START

Title: CONGRESSIONAL RECORD; PROCEEDINGS AND DEBATES OF THE CONGRESS.
PERMANENT ED.
103RD CONGRESS FIRST SESSION

Volume: 139 Parts: 23-24

Date: JANUARY 5, 1993 - JANUARY 25, 1994

UMI Number: 2569.00

Notes: REEL NO: 7 OF 7
INCLUDES:
HISTORY OF BILLS AND RESOLUTIONS (PART 23)
DAILY DIGEST (PART 24)

UMI®
Bell & Howell Information and Learning Company
300 North Zeeb Road
P.O. Box 1346
Ann Arbor, MI 48106-1346

VOL
139
PT
23
JA
5
1993
—
JA
25
1994
UMI

U·M·I

THE PAPER AND INK USED IN THE ORIGINAL PUBLICATION MAY AFFECT THE QUALITY OF THE MICROFORM EDITION.

Congressional Record

United States of America

PROCEEDINGS AND DEBATES OF THE 103d CONGRESS, FIRST SESSION

Index

VOLUME 139—PART 23

JANUARY 5, 1993, TO JANUARY 25, 1994

A–K

UNITED STATES GOVERNMENT PRINTING OFFICE, WASHINGTON, 1993

For sale by the U.S. Government Printing Office, Superintendent of Documents, Mail Stop: SSOP, Washington, DC 20402-9328

VOL 139 PT 23 JA 5 1993 — JA 25 1994 UMI

COMPILED UNDER THE DIRECTION

OF THE

JOINT COMMITTEE ON PRINTING

WENDELL H. FORD, SENATOR FROM KENTUCKY, *Chairman*
CHARLIE ROSE, REPRESENTATIVE FROM NORTH CAROLINA, *Vice Chairman*
DENNIS DECONCINI, SENATOR FROM ARIZONA
HARLAN MATHEWS, SENATOR FROM TENNESSEE
TED STEVENS, SENATOR FROM ALASKA
MARK O. HATFIELD, SENATOR FROM OREGON
SAM GEJDENSON, REPRESENTATIVE, FROM CONNECTICUT
GERALD D. KLECZKA, REPRESENTATIVE FROM WISCONSIN
PAT ROBERTS, REPRESENTATIVE FROM KANSAS
NEWT GINGRICH, REPRESENTATIVE FROM GEORGIA

CONGRESSIONAL RECORD INDEX STAFF

Lawrence J. Long, Director
Theresa M. Furey, Deputy Director
Michael J. McCabe, Senior Editor
Barbre A. Brunson, Editor
Maurice H. Martin, Editor
Alan M. Bruns, Indexer
Ytta B. Carr, Indexer
Grafton J. Daniels, Indexer
William B. Ennis, Indexer
Patrick D. Foster, Indexer
Philip C. Hart, Indexer
Mark McCabe, Indexer
Michael M. Sardone, Indexer
Marcia O. Wirick, Indexer
Alene D. Tayman, Historian of Bills
Patricia J. Slater, Administrative Assistant

Office of the Joint Committee, Room SH-818, Hart Senate Office Building

Washington, DC Phone (202) 224-5241

Office of the Congressional Record Index, Room C-738, U.S. Government Printing Office

Washington, DC Phone (202) 512-0275

NAMES AND POST OFFICE ADDRESSES

OF MEMBERS OF THE

UNITED STATES SENATE

IN THE

FIRST SESSION OF THE ONE-HUNDRED THIRD CONGRESS

AL GORE, CARTHAGE, TN, VICE PRESIDENT; ROBERT C. BYRD, PRESIDENT PRO TEMPORE, SOPHIA, WV

SENATORS

Name	Home post office	Name	Home post office
Akaka, Daniel K.	Honolulu, HI	Johnston, J. Bennett	Shreveport, LA
Baucus, Max	Missoula, MT	Kassebaum, Nancy Landon	Burdick, KS
Bennett, Robert F.	Salt Lake City, UT	Kempthorne, Dirk	Boise, ID
Bentsen, Lloyd	Starr County, TX	Kennedy, Edward M.	Barnstable, MA
Biden, Joseph R., Jr.	Wilmington, DE	Kerrey, J. Robert	Omaha, NE
Bingaman, Jeff	Santa Fe, NM	Kerry, John F.	Boston, MA
Bond, Christopher S.	Mexico, MO	Kohl, Herb	Milwaukee, WI
Boren, David L.	Seminole, OK	Krueger, Bob	New Braunfels, TX
Boxer, Barbara	Greenbrae, CA	Lautenberg, Frank R.	Secaucus, NJ
Bradley, Bill	Denville, NJ	Leahy, Patrick J.	Burlington, VT
Breaux, John B.	Crowley, LA	Levin, Carl	Detroit, MI
Brown, Hank	Greeley, CO	Lieberman, Joseph I.	New Haven, CT
Bryan, Richard H.	Las Vegas, NV	Lott, Trent	Pascagoula, MS
Bumpers, Dale	Charleston, AR	Lugar, Richard G.	Indianapolis, IN
Burns, Conrad	Billings, MT	Mack, Connie	Cape Coral, FL
Byrd, Robert C.	Sophia, WV	Mathews, Harlan	Nashville, TN
Campbell, Ben Nighthorse	Ignacio, CO	McCain, John	Phoenix, AZ
Chafee, John H.	Warwick, RI	McConnell, Mitch	Louisville, KY
Coats, Dan	Fort Wayne, IN	Metzenbaum, Howard M.	Lyndhurst, OH
Cochran, Thad	Jackson, MS	Mikulski, Barbara A.	Baltimore, MD
Cohen, William S.	Bangor, ME	Mitchell, George J.	South Portland, ME
Conrad, Kent	Bismarck, ND	Moseley-Braun, Carol	Chicago, IL
Coverdell, Paul	Atlanta, GA	Moynihan, Daniel P.	Oneonta, NY
Craig, Larry E.	Payette, ID	Murkowski, Frank H.	Fairbanks, AK
D'Amato, Alfonse M.	Island Park, NY	Murray, Patty	Seattle, WA
Danforth, John C.	Newburg, MO	Nickles, Don	Ponca City, OK
Daschle, Thomas A.	Aberdeen, SD	Nunn, Sam	Perry, GA
DeConcini, Dennis	Tucson, AZ	Packwood, Bob	Portland, OR
Dodd, Christopher J.	East Haddam, CT	Pell, Claiborne	Newport, RI
Dole, Robert	Russell, KS	Pressler, Larry	Humboldt, SD
Domenici, Pete V.	Albuquerque, NM	Pryor, David	Camden, AR
Dorgan, Byron	Bismarck, ND	Reid, Harry	Searchlight, NV
Durenberger, Dave	Avon, MN	Riegle, Donald W., Jr.	Flint, MI
Exon, J. James	Lincoln, NE	Robb, Charles S.	McLean, VA
Faircloth, Lauch	Clinton, NC	Rockefeller, John D., IV	Charleston, WV
Feingold, Russell	Middleton, WI	Roth, William V., Jr.	Wilmington, DE
Feinstein, Dianne	San Francisco, CA	Sarbanes, Paul S.	Baltimore, MD
Ford, Wendell H.	Owensboro, KY	Sasser, Jim	Nashville, TN
Glenn, John	Columbus, OH	Shelby, Richard C.	Tuscaloosa, AL
Gorton, Slade	Seattle, WA	Simon, Paul	Makanda, IL
Graham, Bob	Miami Lakes, FL	Simpson, Alan K.	Cody, WY
Gramm, Phil	College Station, TX	Smith, Robert C.	Tuftonboro, NH
Grassley, Charles E.	Cedar Falls, IA	Specter, Arlen	Philadelphia, PA
Gregg, Judd	Greenfield, NH	Stevens, Ted	Girdwood, AK
Harkin, Tom	Cumming, IA	Thurmond, Strom	Aiken, SC
Hatch, Orrin G.	Salt Lake City, UT	Wallop, Malcolm	Big Horn, WY
Hatfield, Mark O.	Portland, OR	Warner, John W.	Middleburg, VA
Heflin, Howell	Tuscumbia, AL	Wellstone, Paul David	St. Paul, MN
Helms, Jesse	Raleigh, NC	Wofford, Harris	Bryn Mawr, PA
Hollings, Ernest F.	Charleston, SC		
Hutchison, Kay Bailey	Dallas, TX		
Inouye, Daniel K.	Honolulu, HI		
Jeffords, James M.	Shrewsbury, VT		

VOL 139 PT 23 JA 5 1993 — JA 25 1994 UMI

NAMES AND POST OFFICE ADDRESSES

OF MEMBERS OF THE

HOUSE OF REPRESENTATIVES

IN THE

FIRST SESSION OF THE ONE-HUNDRED THIRD CONGRESS

THOMAS S. FOLEY, SPEAKER, SPOKANE, WA

REPRESENTATIVES

Name	Home post office	Name	Home post office
Abercrombie, Neil	Honolulu, HI	Callahan, Sonny	Mobile, AL
Ackerman, Gary L.	Queens, NY	Calvert, Ken	Corona, CA
Allard, Wayne	Loveland, CO	Camp, Dave	Midland, MI
Andrews, Michael A.	Houston, TX	Canady, Charles T.	Lakeland, FL
Andrews, Robert E.	Bellmawr, NJ	Cantwell, Maria	Mountlake Terrace, WA
Andrews, Thomas H.	Portland, ME	Cardin, Benjamin L.	Baltimore, MD
Applegate, Douglas	Steubenville, OH	Carr, Bob	East Lansing, MI
Archer, Bill	Houston, TX	Castle, Michael N.	Wilmington, DE
Armey, Dick	Lewisville, TX	Chapman, Jim	Sulphur Springs, TX
Aspin, Les	East Troy, WI	Clay, William (Bill)	St. Louis, MO
Bacchus, Jim	Merritt Island, FL	Clayton, Eva	Littleton, NC
Bachus, Spencer	Birmingham, AL	Clement, Bob	Nashville, TN
Baesler, Scotty	Lexington, KY	Clinger, William F., Jr.	Warren, PA
Baker, Bill	Walnut Creek, CA	Clyburn, James E.	Columbia, SC
Baker, Richard H.	Baton Rouge, LA	Coble, Howard	Greensboro, NC
Ballenger, Cass	Hickory, NC	Coleman, Ronald D.	El Paso, TX
Barca, Peter	Kenosha, WI	Collins, Barbara-Rose	Detroit, MI
Barcia, James A.	Bay City,MI	Collins, Cardiss	Chicago, IL
Barlow, Tom	Paducah, KY	Collins, Mac	McDonough, GA
Barrett, Bill	Lexington, NE	Combest, Larry	Lubbock, TX
Barrett, Thomas M.	Milwaukee, WI	Condit, Gary	Ceres, CA
Bartlett, Roscoe G.	Frederick, MD	Conyers, John, Jr.	Detroit, MI
Barton, Joe	Ennis, TX	Cooper, Jim	Shelbyville, TN
Bateman, Herbert H.	Newport News, VA	Coppersmith, Sam	Phoenix, AZ
Becerra, Xavier	Los Angeles, CA	Costello, Jerry F.	Belleville, IL
Beilenson, Anthony C.	Woodland Hills, CA	Cox, Christopher	Newport Beach, CA
Bentley, Helen Delich	Lutherville, MD	Coyne, William J.	Pittsburgh, PA
Bentsen, Lloyd	Starr County, TX	Cramer, Bud	Huntsville, AL
Bereuter, Doug	Lincoln, NE	Crane, Philip M.	Mount Prospect, IL
Berman, Howard L.	Panorama City, CA	Crapo, Michael D.	Idaho Falls, ID
Bevill, Tom	Jasper, AL	Cunningham, Randy (Duke)	San Diego, CA
Bilbray, James H.	Las Vegas, NV	Danner, Pat	Smithville, MO
Bilirakis, Michael	Palm Harbor, FL	Darden, George (Buddy)	Marietta, GA
Bishop, Sanford	Columbus, GA	Deal, Nathan	Lula, GA
Blackwell, Lucien E.	Philadelphia, PA	DeFazio, Peter A.	Springfield, OR
Bliley, Thomas J., Jr.	Richmond, VA	de la Garza, E (KiKa)	McAllen, TX
Blute, Peter I.	Shrewsbury, MA	DeLauro, Rosa L.	New Haven, CT
Boehlert, Sherwood L.	New Hartford, NY	DeLay, Tom	Sugar Land, TX
Boehner, John A.	West Chester, OH	Dellums, Ronald V.	Oakland, CA
Bonilla, Henry	San Antonio, TX	Derrick, Butler	Edgefield, SC
Bonior, David E.	Mount Clemens, MI	Deutsch, Peter	Lauderhill, FL
Borski, Robert A.	Philadelphia, PA	Diaz-Balart, Lincoln	Miami, FL
Boucher, Rick	Abingdon, VA	Dickey, Jay	Pine Bluff, AR
Brewster, Bill K.	Marietta, OK	Dicks, Norman D.	Bremerton, WA
Brooks, Jack	Beaumont, TX	Dingell, John D.	Trenton, MI
Browder, Glen	Jacksonville, AL	Dixon, Julian C.	Los Angeles, CA
Brown, Corrine	Jacksonville, FL	Dooley, Calvin M.	Visalia, CA
Brown, George E., Jr.	San Bernardino, CA	Doolittle, John T.	Rocklin, CA
Brown, Sherrod	Chippewa Lake, OH	Dornan, Robert K.	Garden Grove, CA
Bryant, John	Dallas, TX	Dreier, David	La Verne, CA
Bunning, Jim	Southgate, KY	Duncan, John J., Jr.	Knoxville, TN
Burton, Dan	Indianapolis, IN	Dunn, Jennifer	Bellevue, WA
Buyer, Steve	Monticello, IN	Durbin, Richard J.	Springfield, IL
Byrne, Leslie L.	Falls Church, VA	Edwards, Chet	Waco, TX

VOL 139 PT 23 JA 5 1993 — JA 25 1994 UMI

Names and post office addresses of Members of the House of Representatives—Continued

Name	Home post office
Edwards, Don	San Jose, CA
Emerson, Bill	Cape Girardeau, MO
Engel, Eliot L.	Bronx, NY
English, Glenn	Cordell, OK
English, Karan	Flagstaff, AZ
Eshoo, Anna G.	Atherton, CA
Espy, Mike	Yazoo City, MS
Evans, Lane	Rock Island, IL
Everett, Terry	Enterprise, AL
Ewing, Thomas W.	Pontiac, IL
Farr, Sam	Carmel, CA
Fawell, Harris W.	Naperville, IL
Fazio, Vic	West Sacramento, CA
Fields, Cleo	Baton Rouge, LA
Fields, Jack	Humble, TX
Filner, Bob	San Diego, CA
Fingerhut, Eric D.	Mayfield Heights, OH
Fish, Hamilton, Jr.	Millbrook, NY
Flake, Floyd H.	Rosedale, NY
Foglietta, Thomas M.	Philadelphia, PA
Foley, Thomas S.	Spokane, WA
Ford, Harold E.	Memphis, TN
Ford, William D.	Ypsilanti, MI
Fowler, Tillie	Jacksonville, FL
Frank, Barney	Newton, MA
Franks, Bob	New Providence, NJ
Franks, Gary A.	Waterbury, CT
Frost, Martin	Dallas, TX
Furse, Elizabeth	Hillboro, OR
Gallegly, Elton	Simi Valley, CA
Gallo, Dean A.	Parsippany, NJ
Gejdenson, Sam	Bozrah, CT
Gekas, George W.	Harrisburg, PA
Gephardt, Richard A.	St. Louis, MO
Geren, Pete	Fort Worth, TX
Gibbons, Sam	Tampa, FL
Gilchrest, Wayne T.	Kennedyville, MD
Gillmor, Paul E.	Old Fort, OH
Gilman, Benjamin A.	Middletown, NY
Gingrich, Newt	Marietta, GA
Glickman, Dan	Wichita, KS
Gonzalez, Henry B.	San Antonio, TX
Goodlatte, Robert W. (Bob)	Roanoke,VA
Goodling, William F.	Jacobus, PA
Gordon, Bart	Murfreesboro, TN
Goss, Porter J.	Sanibel, FL
Gradison, Willis, Jr.	Cincinnati, OH
Grams, Rod	Ramsey, MN
Grandy, Fred	Sioux City, IA
Green, Gene	Houston, TX
Greenwood, James C.	Erwinna, PA
Gunderson, Steve	Osseo, WI
Gutierrez, Luis V.	Chicago, IL
Hall, Ralph M.	Rockwall, TX
Hall, Tony P.	Dayton, OH
Hamburg, Dan	Ukiah, CA
Hamilton, Lee H.	Nashville, IN
Hancock, Mel	Springfield, MI
Hansen, James V.	Farmington, UT
Harman, Jane	Marina Del Rey, CA
Hastert, J. Dennis	Yorkville, IL
Hastings, Alcee L.	Miramar, FL
Hayes, James A.	Lafayette, LA
Hefley, Joel	Colorado Springs, CO
Hefner, W.G. (Bill)	Concord, NC
Henry, Paul B.	Grand Rapids, MI
Herger, Wally	Marysville, CA
Hilliard, Earl	Birmingham, AL
Hinchey, Maurice D.	Saugerties, NY
Hoagland, Peter	Omaha, NE
Hobson, David L.	Springfield, OH
Hochbrueckner, George J.	Coram, NY
Hoekstra, Peter	Holland, MI
Hoke, Martin R.	Lakewood, OH
Holden, Tim	St. Clair, PA
Horn, Steve	Long Beach, CA
Houghton, Amo	Corning, NY
Hoyer, Steny H.	Mitchellville, MD
Huffington, Michael	Santa Barbara, CA
Hughes, William J.	Ocean City, NJ
Hunter, Duncan	El Cajon, CA
Hutchinson, Tim	Bentonville, AR
Hutto, Earl	Panama City, FL
Hyde, Henry J.	Bensenville, IL
Inglis, Bob	Greenville, SC
Inhofe, James M.	Tulsa, OK
Inslee, Jay	Selah, WA
Istook, Ernest J., Jr.	Oklahoma City, OK
Jacobs, Andrew, Jr.	Indianapolis, IN
Jefferson, William J.	New Orleans, LA
Johnson, Don	Royston, GA
Johnson, Eddie Bernice	Dallas, TX
Johnson, Nancy L.	New Britain, CT
Johnson, Sam	Dallas, TX
Johnson, Tim	Vermillion, SD
Johnston, Harry A.	Boynton Beach, FL
Kanjorski, Paul E.	Nanticoke City, PA
Kaptur, Marcy	Toledo, OH
Kasich, John R.	Westerville, OH
Kennedy, Joseph P., II	Boston, MA
Kennelly, Barbara B.	Hartford, CT
Kildee, Dale E.	Flint, MI
Kim, Jay	Diamond Bar, CA
King, Peter T.	Seaford, NY
Kingston, Jack	Savannah, GA
Kleczka, Gerald D.	Milwaukee, WI
Klein, Herbert C.	Clifton, NJ
Klink, Ron	Jeannette, PA
Klug, Scott L.	Madison, WI
Knollenberg, Joe	Bloomfield Hills, MI
Kolbe, Jim	Tucson, AZ
Kopetski, Mike	Salem, OR
Kreidler, Mike	Olympia, WA
Krueger, Bob	New Braunfels, TX
Kyl, Jon	Phoenix, AZ
LaFalce, John J.	Tonawanda, NY
Lambert, Blanche M.	Helena, AR
Lancaster, H. Martin	Goldsboro, NC
Lantos, Tom	San Mateo, CA
LaRocco, Larry	McCall, ID
Laughlin, Greg	West Columbia, TX
Lazio, Rick A.	Brightwaters, NY
Leach, James A.	Davenport, IA
Lehman, Richard H.	North Fork, CA
Levin, Sander M.	Southfield, MI
Levy, David A.	Baldwin, NY
Lewis, Jerry	Redlands, CA
Lewis, John	Atlanta, GA
Lewis, Tom	Palm Beach Gardens, FL
Lightfoot, Jim	Shenandoah, IA
Linder, John	Atlanta, GA
Lipinski, William O.	Chicago, IL
Livingston, Bob	Metairie, LA
Lloyd, Marilyn	Chattanooga, TN
Long, Jill L.	Larwill, IN
Lowey, Nita M.	Harrison, NY
Machtley, Ronald K.	Portsmouth, RI
Maloney, Carolyn B.	New York City, NY
Mann, David	Cincinnati, OH
Manton, Thomas J.	Queens, NY
Manzullo, Donald	Egan, IL
Margolies-Mezvinsky, Marjorie	Narberth, PA
Markey, Edward J.	Malden, MA
Martinez, Matthew G.	Alhambra, CA
Matsui, Robert T.	Sacramento, CA
Mazzoli, Romano L.	Louisville, KY
McCandless, Alfred A. (Al)	La Quinta, CA
McCloskey, Frank	Smithville, IN
McCollum, Bill	Orlando, FL
McCrery, Jim	Shreveport, LA
McCurdy, Dave	Norman, OK
McDade, Joseph M.	Clarks Summit, PA
McDermott, Jim	Seattle, WA
McHale, Paul	Bethlehem, PA
McHugh, John M.	Pierrepont Manor, NY
McInnis, Scott	Glenwood Springs, CO
McKeon, Howard P. (Buck)	Santa Clarita, CA
McKinney, Cynthia	Lithonia, GA

Names and post office addresses of Members of the House of Representatives—Continued

Name	Home post office
McMillan, J. Alex	Charlotte, NC
McNulty, Michael R.	Green Island, NY
Meehan, Martin T.	Lowell, MA
Meek, Carrie	Miami, FL
Menendez, Robert	Union City, NJ
Meyers, Jan	Overland Park, KS
Mfume, Kweisi	Baltimore, MD
Mica, John L.	Winter Park, FL
Michel, Robert H.	Peoria, IL
Miller, Dan	Bradenton, FL
Miller, George	Martinez, CA
Mineta, Norman Y.	San Jose, CA
Minge, David	Montevideo, MN
Mink, Patsy T.	Honolulu, HI
Moakley, John Joseph	Boston, MA
Molinari, Susan	Staten Island, NY
Mollohan, Alan B.	Fairmont, WV
Montgomery, G.V. (Sonny)	Meridian, MS
Moorhead, Carlos J.	Glendale, CA
Moran, James P.	Alexandria, VA
Morella, Constance A.	Bethesda, MD
Murphy, Austin J.	Monongahela, PA
Murtha, John P.	Johnstown, PA
Myers, John T.	Covington, IN
Nadler, Jerrold	New York City, NY
Natcher, William H.	Bowling Green, KY
Neal, Richard E.	Springfield, MA
Neal, Stephen L.	Winston-Salem, NC
Nussle, Jim	Manchester, IA
Oberstar, James L.	Chisholm, MN
Obey, David R.	Wausau, WI
Olver, John W.	Amherst, MA
Ortiz, Solomon P.	Corpus Christi, TX
Orton, Bill	Provo, UT
Owens, Major R.	Brooklyn, NY
Oxley, Michael G.	Findlay, OH
Packard, Ron	Oceanside, CA
Pallone, Frank, Jr.	Long Branch, NJ
Panetta, Leon	Carmel Valley, CA
Parker, Mike	Brookhaven, MS
Pastor, Ed	Phoenix, AZ
Paxon, Bill	Williamsville, NY
Payne, Donald M.	Newark, NJ
Payne, Lewis F., Jr.	Nellysford, VA
Pelosi, Nancy	San Francisco, CA
Penny, Timothy J.	New Richland, MN
Peterson, Collin C.	Detroit Lakes, MN
Peterson, Pete	Marianna, FL
Petri, Thomas E.	Fond du Lac, WI
Pickett, Owen B.	Virginia Beach, VA
Pickle, J.J.	Austin, TX
Pombo, Richard W.	Tracy, CA
Pomeroy, Earl	Valley City, ND
Porter, John Edward	Wilmette, IL
Portman, Rob	Cincinnati, OH
Poshard, Glenn	Marion, IL
Price, David E.	Chapel Hill, NC
Pryce, Deborah	Columbus, OH
Quillen, James H. (Jimmy)	Kingsport, TN
Quinn, Jack	Hamburg, NY
Rahall, Nick J., II	Beckley, WV
Ramstad, Jim	Minnetonka, MN
Rangel, Charles B.	New York, NY
Ravenel, Arthur, Jr.	Mt. Pleasant, SC
Reed, Jack	Cranston, RI
Regula, Ralph	Navarre, OH
Reynolds, Mel	Chicago, IL
Richardson, Bill	Santa Fe, NM
Ridge, Thomas J.	Erie, PA
Roberts, Pat	Dodge City, KS
Roemer, Tim	South Bend, IN
Rogers, Harold	Somerset, KY
Rohrabacher, Dana	Huntington Beach, CA
Ros-Lehtinen, Ileana	Miami, FL
Rose, Charlie	Fayetteville, NC
Rostenkowski, Dan	Chicago, IL
Roth, Toby	Appleton, WI
Roukema, Marge	Ridgewood, NJ
Rowland, J. Roy	Dublin, GA
Roybal-Allard, Lucille	Los Angeles, CA
Royce, Ed	Fullerton, CA
Rush, Bobby L.	Chicago, IL
Sabo, Martin Olav	Minneapolis, MN
Sanders, Bernard	Burlington, VT
Sangmeister, George E.	Mokena, IL
Santorum, Rick	Mt. Lebanon, PA
Sarpalius, Bill	Amarillo, TX
Sawyer, Tom	Akron, OH
Saxton, Jim	Mt. Holly, NJ
Schaefer, Dan	Lakewood, CO
Schenk, Lynn	San Diego, CA
Schiff, Steven H.	Albuquerque, NM
Schroeder, Patricia	Denver, CO
Schumer, Charles E.	Brooklyn, NY
Scott, Robert C. (Bobby)	Newport News, VA
Sensenbrenner, F. James, Jr.	Menomonee Falls, WI
Serrano, Jose E.	Bronx, NY
Sharp, Philip R.	Muncie, IN
Shaw, E. Clay, Jr.	Fort Lauderdale, FL
Shays, Christopher	Stamford, CT
Shephard, Karen	Salt Lake City, UT
Shuster, Bud	Everett, PA
Sisisky, Norman	Petersburg, VA
Skaggs, David E.	Boulder, CO
Skeen, Joe	Picacho, NM
Skelton, Ike	Lexington, MO
Slattery, Jim	Topeka, KS
Slaughter, Louise M.	Fairport, NY
Smith, Christopher H.	Robbinsville, NJ
Smith, Lamar S.	San Antonio, TX
Smith, Neal	Altoona, IA
Smith, Nick	Addison, MI
Smith, Robert F.	Burns, OR
Snowe, Olympia J.	Auburn, ME
Solomon, Gerald B.H.	Glens Falls, NY
Spence, Floyd	Lexington, SC
Spratt, John M., Jr.	York, SC
Stark, Fortney (Pete)	Hayward, CA
Stearns, Cliff	Ocala, FL
Stenholm, Charles W.	Avoca, TX
Stokes, Louis	Shaker Heights, OH
Strickland, Ted	Lucasville, OH
Studds, Gerry E.	Cohasset, MA
Stump, Bob	Tolleson, AZ
Stupak, Bart	Michigan Shores, MI
Sundquist, Don	Memphis, TN
Swett, Dick	Bow, NH
Swift, Al	Bellingham, WA
Synar, Mike	Muskogee, OK
Talent, James M.	Chesterfield, MO
Tanner, John S.	Union City, TN
Tauzin, W.J. (Billy)	Thibodaux, LA
Taylor, Charles H.	Brevard, NC
Taylor, Gene	Bay St. Louis, MS
Tejeda, Frank	San Antonio, TX
Thomas, Craig	Casper, WY
Thomas, Bill	Bakersfield, CA
Thompson, Bennie	Bolton, MS
Thornton, Ray	Little Rock, AR
Thurman, Karen L.	Dunnellon, FL
Torkildsen, Peter G.	Danvers, MA
Torres, Esteban Edward	Valinda, CA
Torricelli, Robert G.	Englewood, NJ
Towns, Edolphus	Brooklyn, NY
Traficant, James A., Jr.	Poland, OH
Tucker, Walter R., III	Compton, CA
Unsoeld, Jolene	Olympia, WA
Upton, Fred	St. Joseph, MI
Valentine, Tim	Nashville, NC
Velazquez, Nydia M.	Brooklyn, NY
Vento, Bruce F.	St. Paul, MN
Visclosky, Peter J.	Merrillville, IN
Volkmer, Harold L.	Hannibal, MO
Vucanovich, Barbara F.	Reno, NV
Walker, Robert S.	East Petersburg, PA
Walsh, James T.	Syracuse, NY
Washington, Craig A.	Houston, TX
Waters, Maxine	Los Angeles, CA

VOL 139 PT 23 JA 5 1993 — JA 25 1994 UMI

Names and post office addresses of Members of the House of Representatives—Continued

Name	Home post office	Name	Home post office
Watt, Melvin	Charlotte, NC	Woolsey, Lynn	Petaluma, CA
Waxman, Henry A.	Los Angeles, CA	Wyden, Ron	Portland, OR
Weldon, Curt	Aston, PA	Wynn, Albert R.	Largo, MD
Wheat, Alan	Kansas City, MO	Yates, Sidney R.	Chicago, IL
Whitten, Jamie L.	Charleston, MS	Young, C.W. Bill	Indian Rocks Beach, FL
Williams, Pat	Helena, MT	Young, Don	Fort Yukon, AK
Wilson, Charles	Lufkin, TX	Zeliff, Bill	Jackson, NH
Wise, Robert E., Jr.	Clendenin, WV	Zimmer, Dick	Flemington, NJ
Wolf, Frank R.	Vienna, VA		

RESIDENT COMMISSIONER

Romero-Barcelo, Carlos	San Juan, PR

DELEGATES

de Lugo, Ron	St. Croix, VI
Faleomavaega, Eni F.H.	Vailoatai, AS
Norton, Eleanor Holmes	District of Columbia
Underwood, Robert A.	Baza Gardens, GU

The index and/or table of contents has been removed and photographed separately within this volume year.

For roll film users, this information for the current volume year is at the beginning of the microfilm. For a prior year volume, this information is at the end of the microfilm.

For microfiche users, the index and/or contents is contained on a separate fiche.

VOL
139
PT
23
JA
5
1993
—
JA
25
1994
UMI

United States
of America

Congressional Record

PROCEEDINGS AND DEBATES OF THE 103d CONGRESS, FIRST SESSION

Index

VOLUME 139—PART 23

JANUARY 5, 1993, TO JANUARY 25, 1994

L–Z

AND

HISTORY OF BILLS

UNITED STATES GOVERNMENT PRINTING OFFICE, WASHINGTON, 1993

For sale by the U.S. Government Printing Office, Superintendent of Documents, Mail Stop: SSOP, Washington, DC 20402-9328

★ Star Print

VOL 139 PT 23 JA 5 1993 — JA 25 1994 UMI

COMPILED UNDER THE DIRECTION

OF THE

JOINT COMMITTEE ON PRINTING

WENDELL H. FORD, SENATOR FROM KENTUCKY, *Chairman*
CHARLIE ROSE, REPRESENTATIVE FROM NORTH CAROLINA, *Vice Chairman*
DENNIS DECONCINI, SENATOR FROM ARIZONA
HARLAN MATHEWS, SENATOR FROM TENNESSEE
TED STEVENS, SENATOR FROM ALASKA
MARK O. HATFIELD, SENATOR FROM OREGON
SAM GEJDENSON, REPRESENTATIVE, FROM CONNECTICUT
GERALD D. KLECZKA, REPRESENTATIVE FROM WISCONSIN
PAT ROBERTS, REPRESENTATIVE FROM KANSAS
NEWT GINGRICH, REPRESENTATIVE FROM GEORGIA

CONGRESSIONAL RECORD INDEX STAFF

Lawrence J. Long, Director
Theresa M. Furey, Deputy Director
Michael J. McCabe, Senior Editor
Barbre A. Brunson, Editor
Maurice H. Martin, Editor
Alan M. Bruns, Indexer
Ytta B. Carr, Indexer
Grafton J. Daniels, Indexer
William B. Ennis, Indexer
Patrick D. Foster, Indexer
Philip C. Hart, Indexer
Mark McCabe, Indexer
Michael M. Sardone, Indexer
Marcia O. Wirick, Indexer
Alene D. Tayman, Historian of Bills
Patricia J. Slater, Administrative Assistant

Office of the Joint Committee, Room SH-818, Hart Senate Office Building

Washington, DC Phone (202) 224-5241

Office of the Congressional Record Index, Room C-738, U.S. Government Printing Office

Washington, DC Phone (202) 512-0275

NAMES AND POST OFFICE ADDRESSES

OF MEMBERS OF THE

UNITED STATES SENATE

IN THE

FIRST SESSION OF THE ONE-HUNDRED THIRD CONGRESS

AL GORE, CARTHAGE, TN, VICE PRESIDENT; ROBERT C. BYRD, PRESIDENT PRO TEMPORE, SOPHIA, WV

SENATORS

Name	Home post office
Akaka, Daniel K.	Honolulu, HI
Baucus, Max	Missoula, MT
Bennett, Robert F.	Salt Lake City, UT
Bentsen, Lloyd	Starr County, TX
Biden, Joseph R., Jr.	Wilmington, DE
Bingaman, Jeff	Santa Fe, NM
Bond, Christopher S.	Mexico, MO
Boren, David L.	Seminole, OK
Boxer, Barbara	Greenbrae, CA
Bradley, Bill	Denville, NJ
Breaux, John B.	Crowley, LA
Brown, Hank	Greeley, CO
Bryan, Richard H.	Las Vegas, NV
Bumpers, Dale	Charleston, AR
Burns, Conrad	Billings, MT
Byrd, Robert C.	Sophia, WV
Campbell, Ben Nighthorse	Ignacio, CO
Chafee, John H.	Warwick, RI
Coats, Dan	Fort Wayne, IN
Cochran, Thad	Jackson, MS
Cohen, William S.	Bangor, ME
Conrad, Kent	Bismarck, ND
Coverdell, Paul	Atlanta, GA
Craig, Larry E.	Payette, ID
D'Amato, Alfonse M.	Island Park, NY
Danforth, John C.	Newburg, MO
Daschle, Thomas A.	Aberdeen, SD
DeConcini, Dennis	Tucson, AZ
Dodd, Christopher J.	East Haddam, CT
Dole, Robert	Russell, KS
Domenici, Pete V.	Albuquerque, NM
Dorgan, Byron	Bismarck, ND
Durenberger, Dave	Avon, MN
Exon, J. James	Lincoln, NE
Faircloth, Lauch	Clinton, NC
Feingold, Russell	Middleton, WI
Feinstein, Dianne	San Francisco, CA
Ford, Wendell H.	Owensboro, KY
Glenn, John	Columbus, OH
Gorton, Slade	Seattle, WA
Graham, Bob	Miami Lakes, FL
Gramm, Phil	College Station, TX
Grassley, Charles E.	Cedar Falls, IA
Gregg, Judd	Greenfield, NH
Harkin, Tom	Cumming, IA
Hatch, Orrin G.	Salt Lake City, UT
Hatfield, Mark O.	Portland, OR
Heflin, Howell	Tuscumbia, AL
Helms, Jesse	Raleigh, NC
Hollings, Ernest F.	Charleston, SC
Hutchison, Kay Bailey	Dallas, TX
Inouye, Daniel K.	Honolulu, HI
Jeffords, James M.	Shrewsbury, VT
Johnston, J. Bennett	Shreveport, LA
Kassebaum, Nancy Landon	Burdick, KS
Kempthorne, Dirk	Boise, ID
Kennedy, Edward M.	Barnstable, MA
Kerrey, J. Robert	Omaha, NE
Kerry, John F.	Boston, MA
Kohl, Herb	Milwaukee, WI
Krueger, Bob	New Braunfels, TX
Lautenberg, Frank R.	Secaucus, NJ
Leahy, Patrick J.	Burlington, VT
Levin, Carl	Detroit, MI
Lieberman, Joseph I.	New Haven, CT
Lott, Trent	Pascagoula, MS
Lugar, Richard G.	Indianapolis, IN
Mack, Connie	Cape Coral, FL
Mathews, Harlan	Nashville, TN
McCain, John	Phoenix, AZ
McConnell, Mitch	Louisville, KY
Metzenbaum, Howard M.	Lyndhurst, OH
Mikulski, Barbara A.	Baltimore, MD
Mitchell, George J.	South Portland, ME
Moseley-Braun, Carol	Chicago, IL
Moynihan, Daniel P.	Oneonta, NY
Murkowski, Frank H.	Fairbanks, AK
Murray, Patty	Seattle, WA
Nickles, Don	Ponca City, OK
Nunn, Sam	Perry, GA
Packwood, Bob	Portland, OR
Pell, Claiborne	Newport, RI
Pressler, Larry	Humboldt, SD
Pryor, David	Camden, AR
Reid, Harry	Searchlight, NV
Riegle, Donald W., Jr.	Flint, MI
Robb, Charles S.	McLean, VA
Rockefeller, John D., IV	Charleston, WV
Roth, William V., Jr.	Wilmington, DE
Sarbanes, Paul S.	Baltimore, MD
Sasser, Jim	Nashville, TN
Shelby, Richard C.	Tuscaloosa, AL
Simon, Paul	Makanda, IL
Simpson, Alan K.	Cody, WY
Smith, Robert C.	Tuftonboro, NH
Specter, Arlen	Philadelphia, PA
Stevens, Ted	Girdwood, AK
Thurmond, Strom	Aiken, SC
Wallop, Malcolm	Big Horn, WY
Warner, John W.	Middleburg, VA
Wellstone, Paul David	St. Paul, MN
Wofford, Harris	Bryn Mawr, PA

VOL 139 PT 23 JA 5 1993 — JA 25 1994 UMI

NAMES AND POST OFFICE ADDRESSES

OF MEMBERS OF THE

HOUSE OF REPRESENTATIVES

IN THE

FIRST SESSION OF THE ONE-HUNDRED THIRD CONGRESS

THOMAS S. FOLEY, SPEAKER, SPOKANE, WA

REPRESENTATIVES

Name	Home post office
Abercrombie, Neil	Honolulu, HI
Ackerman, Gary L.	Queens, NY
Allard, Wayne	Loveland, CO
Andrews, Michael A.	Houston, TX
Andrews, Robert E.	Bellmawr, NJ
Andrews, Thomas H.	Portland, ME
Applegate, Douglas	Steubenville, OH
Archer, Bill	Houston, TX
Armey, Dick	Lewisville, TX
Aspin, Les	East Troy, WI
Bacchus, Jim	Merritt Island, FL
Bachus, Spencer	Birmingham, AL
Baesler, Scotty	Lexington, KY
Baker, Bill	Walnut Creek, CA
Baker, Richard H.	Baton Rouge, LA
Ballenger, Cass	Hickory, NC
Barca, Peter	Kenosha, WI
Barcia, James A.	Bay City,MI
Barlow, Tom	Paducah, KY
Barrett, Bill	Lexington, NE
Barrett, Thomas M.	Milwaukee, WI
Bartlett, Roscoe G.	Frederick, MD
Barton, Joe	Ennis, TX
Bateman, Herbert H.	Newport News, VA
Becerra, Xavier	Los Angeles, CA
Beilenson, Anthony C.	Woodland Hills, CA
Bentley, Helen Delich	Lutherville, MD
Bentsen, Lloyd	Starr County, TX
Bereuter, Doug	Lincoln, NE
Berman, Howard L.	Panorama City, CA
Bevill, Tom	Jasper, AL
Bilbray, James H.	Las Vegas, NV
Bilirakis, Michael	Palm Harbor, FL
Bishop, Sanford	Columbus, GA
Blackwell, Lucien E.	Philadelphia, PA
Bliley, Thomas J., Jr.	Richmond, VA
Blute, Peter I.	Shrewsbury, MA
Boehlert, Sherwood L.	New Hartford, NY
Boehner, John A.	West Chester, OH
Bonilla, Henry	San Antonio, TX
Bonior, David E.	Mount Clemens, MI
Borski, Robert A.	Philadelphia, PA
Boucher, Rick	Abingdon, VA
Brewster, Bill K.	Marietta, OK
Brooks, Jack	Beaumont, TX
Browder, Glen	Jacksonville, AL
Brown, Corrine	Jacksonville, FL
Brown, George E., Jr.	San Bernardino, CA
Brown, Sherrod	Chippewa Lake, OH
Bryant, John	Dallas, TX
Bunning, Jim	Southgate, KY
Burton, Dan	Indianapolis, IN
Buyer, Steve	Monticello, IN
Byrne, Leslie L.	Falls Church, VA
Callahan, Sonny	Mobile, AL
Calvert, Ken	Corona, CA
Camp, Dave	Midland, MI
Canady, Charles T.	Lakeland, FL
Cantwell, Maria	Mountlake Terrace, WA
Cardin, Benjamin L.	Baltimore, MD
Carr, Bob	East Lansing, MI
Castle, Michael N.	Wilmington, DE
Chapman, Jim	Sulphur Springs, TX
Clay, William (Bill)	St. Louis, MO
Clayton, Eva	Littleton, NC
Clement, Bob	Nashville, TN
Clinger, William F., Jr.	Warren, PA
Clyburn, James E.	Columbia, SC
Coble, Howard	Greensboro, NC
Coleman, Ronald D.	El Paso, TX
Collins, Barbara-Rose	Detroit, MI
Collins, Cardiss	Chicago, IL
Collins, Mac	McDonough, GA
Combest, Larry	Lubbock, TX
Condit, Gary	Ceres, CA
Conyers, John, Jr.	Detroit, MI
Cooper, Jim	Shelbyville, TN
Coppersmith, Sam	Phoenix, AZ
Costello, Jerry F.	Belleville, IL
Cox, Christopher	Newport Beach, CA
Coyne, William J.	Pittsburgh, PA
Cramer, Bud	Huntsville, AL
Crane, Philip M.	Mount Prospect, IL
Crapo, Michael D.	Idaho Falls, ID
Cunningham, Randy (Duke)	San Diego, CA
Danner, Pat	Smithville, MO
Darden, George (Buddy)	Marietta, GA
Deal, Nathan	Lula, GA
DeFazio, Peter A.	Springfield, OR
de la Garza, E (KiKa)	McAllen, TX
DeLauro, Rosa L.	New Haven, CT
DeLay, Tom	Sugar Land, TX
Dellums, Ronald V.	Oakland, CA
Derrick, Butler	Edgefield, SC
Deutsch, Peter	Lauderhill, FL
Diaz-Balart, Lincoln	Miami, FL
Dickey, Jay	Pine Bluff, AR
Dicks, Norman D.	Bremerton, WA
Dingell, John D.	Trenton, MI
Dixon, Julian C.	Los Angeles, CA
Dooley, Calvin M.	Visalia, CA
Doolittle, John T.	Rocklin, CA
Dornan, Robert K.	Garden Grove, CA
Dreier, David	La Verne, CA
Duncan, John J., Jr.	Knoxville, TN
Dunn, Jennifer	Bellevue, WA
Durbin, Richard J.	Springfield, IL
Edwards, Chet	Waco, TX

VOL 139 PT 23 JA 5 1993 — JA 25 1994 UMI

Names and post office addresses of Members of the House of Representatives—Continued

Name	Home post office
Edwards, Don	San Jose, CA
Emerson, Bill	Cape Girardeau, MO
Engel, Eliot L.	Bronx, NY
English, Glenn	Cordell, OK
English, Karan	Flagstaff, AZ
Eshoo, Anna G.	Atherton, CA
Espy, Mike	Yazoo City, MS
Evans, Lane	Rock Island, IL
Everett, Terry	Enterprise, AL
Ewing, Thomas W.	Pontiac, IL
Farr, Sam	Carmel, CA
Fawell, Harris W.	Naperville, IL
Fazio, Vic	West Sacramento, CA
Fields, Cleo	Baton Rouge, LA
Fields, Jack	Humble, TX
Filner, Bob	San Diego, CA
Fingerhut, Eric D.	Mayfield Heights, OH
Fish, Hamilton, Jr.	Millbrook, NY
Flake, Floyd H.	Rosedale, NY
Foglietta, Thomas M.	Philadelphia, PA
Foley, Thomas S.	Spokane, WA
Ford, Harold E.	Memphis, TN
Ford, William D.	Ypsilanti, MI
Fowler, Tillie	Jacksonville, FL
Frank, Barney	Newton, MA
Franks, Bob	New Providence, NJ
Franks, Gary A.	Waterbury, CT
Frost, Martin	Dallas, TX
Furse, Elizabeth	Hillboro, OR
Gallegly, Elton	Simi Valley, CA
Gallo, Dean A.	Parsippany, NJ
Gejdenson, Sam	Bozrah, CT
Gekas, George W.	Harrisburg, PA
Gephardt, Richard A.	St. Louis, MO
Geren, Pete	Fort Worth, TX
Gibbons, Sam	Tampa, FL
Gilchrest, Wayne T.	Kennedyville, MD
Gillmor, Paul E.	Old Fort, OH
Gilman, Benjamin A.	Middletown, NY
Gingrich, Newt	Marietta, GA
Glickman, Dan	Wichita, KS
Gonzalez, Henry B.	San Antonio, TX
Goodlatte, Robert W. (Bob)	Roanoke, VA
Goodling, William F.	Jacobus, PA
Gordon, Bart	Murfreesboro, TN
Goss, Porter J.	Sanibel, FL
Gradison, Willis, Jr.	Cincinnati, OH
Grams, Rod	Ramsey, MN
Grandy, Fred	Sioux City, IA
Green, Gene	Houston, TX
Greenwood, James C.	Erwinna, PA
Gunderson, Steve	Osseo, WI
Gutierrez, Luis V.	Chicago, IL
Hall, Ralph M.	Rockwall, TX
Hall, Tony P.	Dayton, OH
Hamburg, Dan	Ukiah, CA
Hamilton, Lee H.	Nashville, IN
Hancock, Mel	Springfield, MI
Hansen, James V.	Farmington, UT
Harman, Jane	Marina Del Rey, CA
Hastert, J. Dennis	Yorkville, IL
Hastings, Alcee L.	Miramar, FL
Hayes, James A.	Lafayette, LA
Hefley, Joel	Colorado Springs, CO
Hefner, W.G. (Bill)	Concord, NC
Henry, Paul B.	Grand Rapids, MI
Herger, Wally	Marysville, CA
Hilliard, Earl	Birmingham, AL
Hinchey, Maurice D.	Saugerties, NY
Hoagland, Peter	Omaha, NE
Hobson, David L.	Springfield, OH
Hochbrueckner, George J.	Coram, NY
Hoekstra, Peter	Holland, MI
Hoke, Martin R.	Lakewood, OH
Holden, Tim	St. Clair, PA
Horn, Steve	Long Beach, CA
Houghton, Amo	Corning, NY
Hoyer, Steny H.	Mitchellville, MD
Huffington, Michael	Santa Barbara, CA
Hughes, William J.	Ocean City, NJ
Hunter, Duncan	El Cajon, CA
Hutchinson, Tim	Bentonville, AR
Hutto, Earl	Panama City, FL
Hyde, Henry J.	Bensenville, IL
Inglis, Bob	Greenville, SC
Inhofe, James M.	Tulsa, OK
Inslee, Jay	Selah, WA
Istook, Ernest J., Jr.	Oklahoma City, OK
Jacobs, Andrew, Jr.	Indianapolis, IN
Jefferson, William J.	New Orleans, LA
Johnson, Don	Royston, GA
Johnson, Eddie Bernice	Dallas, TX
Johnson, Nancy L.	New Britain, CT
Johnson, Sam	Dallas, TX
Johnson, Tim	Vermillion, SD
Johnston, Harry A.	Boynton Beach, FL
Kanjorski, Paul E.	Nanticoke City, PA
Kaptur, Marcy	Toledo, OH
Kasich, John R.	Westerville, OH
Kennedy, Joseph P., II	Boston, MA
Kennelly, Barbara B.	Hartford, CT
Kildee, Dale E.	Flint, MI
Kim, Jay	Diamond Bar, CA
King, Peter T.	Seaford, NY
Kingston, Jack	Savannah, GA
Kleczka, Gerald D.	Milwaukee, WI
Klein, Herbert C.	Clifton, NJ
Klink, Ron	Jeannette, PA
Klug, Scott L.	Madison, WI
Knollenberg, Joe	Bloomfield Hills, MI
Kolbe, Jim	Tucson, AZ
Kopetski, Mike	Salem, OR
Kreidler, Mike	Olympia, WA
Krueger, Bob	New Braunfels, TX
Kyl, Jon	Phoenix, AZ
LaFalce, John J.	Tonawanda, NY
Lambert, Blanche M.	Helena, AR
Lancaster, H. Martin	Goldsboro, NC
Lantos, Tom	San Mateo, CA
LaRocco, Larry	McCall, ID
Laughlin, Greg	West Columbia, TX
Lazio, Rick A.	Brightwaters, NY
Leach, James A.	Davenport, IA
Lehman, Richard H.	North Fork, CA
Levin, Sander M.	Southfield, MI
Levy, David A.	Baldwin, NY
Lewis, Jerry	Redlands, CA
Lewis, John	Atlanta, GA
Lewis, Tom	Palm Beach Gardens, FL
Lightfoot, Jim	Shenandoah, IA
Linder, John	Atlanta, GA
Lipinski, William O.	Chicago, IL
Livingston, Bob	Metairie, LA
Lloyd, Marilyn	Chattanooga, TN
Long, Jill L.	Larwill, IN
Lowey, Nita M.	Harrison, NY
Machtley, Ronald K.	Portsmouth, RI
Maloney, Carolyn B.	New York City, NY
Mann, David	Cincinnati, OH
Manton, Thomas J.	Queens, NY
Manzullo, Donald	Egan, IL
Margolies-Mezvinsky, Marjorie	Narberth, PA
Markey, Edward J.	Malden, MA
Martinez, Matthew G.	Alhambra, CA
Matsui, Robert T.	Sacramento, CA
Mazzoli, Romano L.	Louisville, KY
McCandless, Alfred A. (Al)	La Quinta, CA
McCloskey, Frank	Smithville, IN
McCollum, Bill	Orlando, FL
McCrery, Jim	Shreveport, LA
McCurdy, Dave	Norman, OK
McDade, Joseph M.	Clarks Summit, PA
McDermott, Jim	Seattle, WA
McHale, Paul	Bethlehem, PA
McHugh, John M.	Pierrepont Manor, NY
McInnis, Scott	Glenwood Springs, CO
McKeon, Howard P. (Buck)	Santa Clarita, CA
McKinney, Cynthia	Lithonia, GA

Names and post office addresses of Members of the House of Representatives—Continued

Name	Home post office
McMillan, J. Alex	Charlotte, NC
McNulty, Michael R.	Green Island, NY
Meehan, Martin T.	Lowell, MA
Meek, Carrie	Miami, FL
Menendez, Robert	Union City, NJ
Meyers, Jan	Overland Park, KS
Mfume, Kweisi	Baltimore, MD
Mica, John L.	Winter Park, FL
Michel, Robert H.	Peoria, IL
Miller, Dan	Bradenton, FL
Miller, George	Martinez, CA
Mineta, Norman Y.	San Jose, CA
Minge, David	Montevideo, MN
Mink, Patsy T.	Honolulu, HI
Moakley, John Joseph	Boston, MA
Molinari, Susan	Staten Island, NY
Mollohan, Alan B.	Fairmont, WV
Montgomery, G.V. (Sonny)	Meridian, MS
Moorhead, Carlos J.	Glendale, CA
Moran, James P.	Alexandria, VA
Morella, Constance A.	Bethesda, MD
Murphy, Austin J.	Monongahela, PA
Murtha, John P.	Johnstown, PA
Myers, John T.	Covington, IN
Nadler, Jerrold	New York City, NY
Natcher, William H.	Bowling Green, KY
Neal, Richard E.	Springfield, MA
Neal, Stephen L.	Winston-Salem, NC
Nussle, Jim	Manchester, IA
Oberstar, James L.	Chisholm, MN
Obey, David R.	Wausau, WI
Olver, John W.	Amherst, MA
Ortiz, Solomon P.	Corpus Christi, TX
Orton, Bill	Provo, UT
Owens, Major R.	Brooklyn, NY
Oxley, Michael G.	Findlay, OH
Packard, Ron	Oceanside, CA
Pallone, Frank, Jr.	Long Branch, NJ
Panetta, Leon	Carmel Valley, CA
Parker, Mike	Brookhaven, MS
Pastor, Ed	Phoenix, AZ
Paxon, Bill	Williamsville, NY
Payne, Donald M.	Newark, NJ
Payne, Lewis F., Jr.	Nellysford, VA
Pelosi, Nancy	San Francisco, CA
Penny, Timothy J.	New Richland, MN
Peterson, Collin C.	Detroit Lakes, MN
Peterson, Pete	Marianna, FL
Petri, Thomas E.	Fond du Lac, WI
Pickett, Owen B.	Virginia Beach, VA
Pickle, J.J.	Austin, TX
Pombo, Richard W.	Tracy, CA
Pomeroy, Earl	Valley City, ND
Porter, John Edward	Wilmette, IL
Portman, Rob	Cincinnati, OH
Poshard, Glenn	Marion, IL
Price, David E.	Chapel Hill, NC
Pryce, Deborah	Columbus, OH
Quillen, James H. (Jimmy)	Kingsport, TN
Quinn, Jack	Hamburg, NY
Rahall, Nick J., II	Beckley, WV
Ramstad, Jim	Minnetonka, MN
Rangel, Charles B.	New York, NY
Ravenel, Arthur, Jr.	Mt. Pleasant, SC
Reed, Jack	Cranston, RI
Regula, Ralph	Navarre, OH
Reynolds, Mel	Chicago, IL
Richardson, Bill	Santa Fe, NM
Ridge, Thomas J.	Erie, PA
Roberts, Pat	Dodge City, KS
Roemer, Tim	South Bend, IN
Rogers, Harold	Somerset, KY
Rohrabacher, Dana	Huntington Beach, CA
Ros-Lehtinen, Ileana	Miami, FL
Rose, Charlie	Fayetteville, NC
Rostenkowski, Dan	Chicago, IL
Roth, Toby	Appleton, WI
Roukema, Marge	Ridgewood, NJ
Rowland, J. Roy	Dublin, GA
Roybal-Allard, Lucille	Los Angeles, CA
Royce, Ed	Fullerton, CA
Rush, Bobby L.	Chicago, IL
Sabo, Martin Olav	Minneapolis, MN
Sanders, Bernard	Burlington, VT
Sangmeister, George E.	Mokena, IL
Santorum, Rick	Mt. Lebanon, PA
Sarpallius, Bill	Amarillo, TX
Sawyer, Tom	Akron, OH
Saxton, Jim	Mt. Holly, NJ
Schaefer, Dan	Lakewood, CO
Schenk, Lynn	San Diego, CA
Schiff, Steven H.	Albuquerque, NM
Schroeder, Patricia	Denver, CO
Schumer, Charles E.	Brooklyn, NY
Scott, Robert C. (Bobby)	Newport News, VA
Sensenbrenner, F. James, Jr.	Menomonee Falls, WI
Serrano, Jose E.	Bronx, NY
Sharp, Philip R.	Muncie, IN
Shaw, E. Clay, Jr.	Fort Lauderdale, FL
Shays, Christopher	Stamford, CT
Shephard, Karen	Salt Lake City, UT
Shuster, Bud	Everett, PA
Sisisky, Norman	Petersburg, VA
Skaggs, David E.	Boulder, CO
Skeen, Joe	Picacho, NM
Skelton, Ike	Lexington, MO
Slattery, Jim	Topeka, KS
Slaughter, Louise M.	Fairport, NY
Smith, Christopher H.	Robbinsville, NJ
Smith, Lamar S.	San Antonio, TX
Smith, Neal	Altoona, IA
Smith, Nick	Addison, MI
Smith, Robert F.	Burns, OR
Snowe, Olympia J.	Auburn, ME
Solomon, Gerald B.H.	Glens Falls, NY
Spence, Floyd	Lexington, SC
Spratt, John M., Jr.	York, SC
Stark, Fortney (Pete)	Hayward, CA
Stearns, Cliff	Ocala, FL
Stenholm, Charles W.	Avoca, TX
Stokes, Louis	Shaker Heights, OH
Strickland, Ted	Lucasville, OH
Studds, Gerry E.	Cohasset, MA
Stump, Bob	Tolleson, AZ
Stupak, Bart	Michigan Shores, MI
Sundquist, Don	Memphis, TN
Swett, Dick	Bow, NH
Swift, Al	Bellingham, WA
Synar, Mike	Muskogee, OK
Talent, James M.	Chesterfield, MO
Tanner, John S.	Union City, TN
Tauzin, W.J. (Billy)	Thibodaux, LA
Taylor, Charles H.	Brevard, NC
Taylor, Gene	Bay St. Louis, MS
Tejeda, Frank	San Antonio, TX
Thomas, Craig	Casper, WY
Thomas, Bill	Bakersfield, CA
Thompson, Bennie	Bolton, MS
Thornton, Ray	Little Rock, AR
Thurman, Karen L.	Dunnellon, FL
Torkildsen, Peter G.	Danvers, MA
Torres, Esteban Edward	Valinda, CA
Torricelli, Robert G.	Englewood, NJ
Towns, Edolphus	Brooklyn, NY
Traficant, James A., Jr.	Poland, OH
Tucker, Walter R., III	Compton, CA
Unsoeld, Jolene	Olympia, WA
Upton, Fred	St. Joseph, MI
Valentine, Tim	Nashville, NC
Velazquez, Nydia M.	Brooklyn, NY
Vento, Bruce F.	St. Paul, MN
Visclosky, Peter J.	Merrillville, IN
Volkmer, Harold L.	Hannibal, MO
Vucanovich, Barbara F.	Reno, NV
Walker, Robert S.	East Petersburg, PA
Walsh, James T.	Syracuse, NY
Washington, Craig A.	Houston, TX
Waters, Maxine	Los Angeles, CA

VOL 139 PT 23 JA 5 1993 — JA 25 1994 UMI

Names and post office addresses of Members of the House of Representatives—Continued

Name	Home post office	Name	Home post office
Watt, Melvin	Charlotte, NC	Woolsey, Lynn	Petaluma, CA
Waxman, Henry A.	Los Angeles, CA	Wyden, Ron	Portland, OR
Weldon, Curt	Aston, PA	Wynn, Albert R.	Largo, MD
Wheat, Alan	Kansas City, MO	Yates, Sidney R.	Chicago, IL
Whitten, Jamie L.	Charleston, MS	Young, C.W. Bill	Indian Rocks Beach, FL
Williams, Pat	Helena, MT	Young, Don	Fort Yukon, AK
Wilson, Charles	Lufkin, TX	Zeliff, Bill	Jackson, NH
Wise, Robert E., Jr.	Clendenin, WV	Zimmer, Dick	Flemington, NJ
Wolf, Frank R.	Vienna, VA		

RESIDENT COMMISSIONER

Romero-Barcelo, Carlos	San Juan, PR

DELEGATES

de Lugo, Ron	St. Croix, VI
Faleomavaega, Eni F.H.	Vailoatai, AS
Norton, Eleanor Holmes	District of Columbia
Underwood, Robert A.	Baza Gardens, GU

The index and/or table of contents has been removed and photographed separately within this volume year.

For roll film users, this information for the current volume year is at the beginning of the microfilm. For a prior year volume, this information is at the end of the microfilm.

For microfiche users, the index and/or contents is contained on a separate fiche.

VOL 139 PT 23 JA 5 1993 — JA 25 1994 UMI

HISTORY OF BILLS AND RESOLUTIONS

SENATE BILLS

S. 1—A bill to amend the Public Health Service Act to revise and extend the programs of the National Institutes of Health, and for other purposes; to the Committee on Labor and Human Resources.

By Mr. KENNEDY (for himself, Mrs. Boxer, Mr. Wellstone, Mr. Dodd, Mr. Lautenberg, Ms. Mikulski, Mr. Pell, Mr. Simon, Mr. Wofford, Mr. Inouye, Mr. Sarbanes, Ms. Moseley-Braun, Mr. Leahy, Mr. Riegle, Mr. Durenberger, and Mr. Metzenbaum), 577—Text, 584, 3056—Cosponsors added, 1275, 1753, 10714—Reported with amendments (S. Rept. 103-2), 1389—Debated, 2639, 2696, 2832, 2835, 2837, 2865, 2869, 3010, 3019, 3039, 4738, 4995—Amendments, 2841, 2842, 2848, 2849, 2852, 2869, 2888, 2889, 3010, 3011, 3016, 3023, 3026, 3029, 3032, 3033, 3038, 3039, 3181, 3182, 3183, 4995—Passed Senate amended, 3056—Passed House amended, 4758—House insisted on its amendment and asked for a conference, 4758—Conferees appointed, 4766—Senate disagreed to House amendment and agreed to a conference. Conferees appointed, 5015—Conference report (H. Rept. 103-100) submitted in the House, 10514—Explanatory statement, 10541—Conference report considered in the House, 11003—Conference report agreed to in the House, 11014—Conference Report agreed to in the Senate, 12076—Examined and signed in the House, 12144—Presented to the President (June 1, 1993), 12103—Approved [Public Law 103-43] (signed June 10, 1993)

S. 2—A bill to establish national voter registration procedures for Federal elections, and for other purposes; to the Committee on Rules and Administration.

By Mr. FORD (for himself, Mr. Hatfield, Mr. Mitchell, Mr. Lautenberg, Mr. Wellstone, Mr. Sarbanes, Ms. Moseley-Braun, Mr. Conrad, Mr. Harkin, Mr. Leahy, Mr. Pell, Mr. Moynihan, and Mr. Riegle), 577—Text, 609—Cosponsors added, 1275, 1591, 1938, 2406, 2887, 4581

S. 3—A bill entitled the "Congressional Spending Limit and Election Reform Act of 1993"; to the Committee on Rules and Administration.

By Mr. BOREN (for himself, Mr. Mitchell, Mr. Ford, Mr. Byrd, Mr. Bryan, Mr. DeConcini, Mr. Lautenberg, Mr. Reid, Ms. Moseley-Braun, Mr. Harkin, Mr. Levin, Mr. Pell, and Mr. Riegle), 577—Text, 614, 13246, 31793—Cosponsors added, 1753, 4251, 6882, 10859—Amendments, 3767, 9529, 10627, 10834, 10836, 10861, 10877, 10879, 10919, 10933, 10941, 10942, 10944, 10979, 10980, 10982, 11150, 11153, 11202, 11208, 11233, 11234, 11422, 11427, 11428, 11453, 11456, 11463, 11466, 11468, 11473, 11555, 11558, 12015, 12073, 12097, 12098, 12107, 12165, 12166, 12169, 12174, 12176, 12182, 12193, 12194, 12242, 12248, 12254, 12259, 12261, 12279, 12280, 12345, 12356, 12402, 12434, 12435, 12436, 12564, 12663, 12664, 12681, 12690, 12759, 12791, 12793, 12915, 12926, 12934, 12937, 12938, 12945, 12946, 12954, 12959, 12977, 12978, 12979, 12980, 12981, 13198, 13237, 13328—Reported (S. Rept. 103-41), 8461—Debated, 10753, 10827, 10847, 10913, 10917, 10930, 10932, 11138, 11141, 11143, 11147, 11148, 11153, 11158, 11210, 11387, 11389, 11392, 11396, 11404, 11405, 11419, 11422, 11444, 11463, 11472, 11473, 11475, 12013, 12018, 12089, 12095, 12161, 12166, 12181, 12231, 12232, 12244, 12345, 12346, 12353, 12354, 12356, 12368, 12372, 12375, 12659, 12660, 12661, 12672, 12680, 12687, 12912, 12914, 12923, 12925, 12934, 12940, 12943, 12954, 12958, 13195, 13198, 13206, 13225—Passed Senate amended, 13246—Passed House amended (in lieu of H.R. 3), 31810—Title amended, 31810

S. 4—A bill to promote the industrial competitiveness and economic growth of the United States by strengthening and expanding the civilian technology programs of the Department of Commerce, amending the Stevenson-Wydler Technology Innovation Act of 1980 to enhance the development and nationwide deployment of manufacturing technologies, and authorizing appropriations for the Technology Administration of the Department of Commerce, including the National Institute of Standards and Technology, and for other purposes; to the Committee on Commerce, Science, and Transportation.

By Mr. HOLLINGS (for himself, Mr. Mitchell, Mr. Rockefeller, Mr. Bingaman, Mr. Lieberman, Mr. Riegle, Mr. Robb, Mr. Wofford, Mr. Kerry, Ms. Moseley-Braun, and Mr. Leahy), 577—Text, 633—Cosponsors added, 1275, 1753, 3517, 3871, 4414, 5285, 12068, 20906—Amendments, 10978, 10980—Reported with amendments (S. Rept. 103-113), 17607

S. 5—A bill to grant family and temporary medical leave under certain circumstances; to the Committee on Labor and Human Resources.

By Mr. DODD (for himself, Mr. Kennedy, Mr. Packwood, Mr. Mitchell, Mr. Jeffords, Ms. Mikulski, Mr. Hatfield, Mr. Bond, Mr. Metzenbaum, Mr. Coats, Mr. D'Amato, Mr. Chafee, Mr. DeConcini, Mr. Pell, Mr. Simon, Mr. Specter, Mr. Bradley, Mr. Moynihan, Mr. Kerry, Mr. Inouye, Mr. Biden, Mr. Rockefeller, Mr. Lautenberg, Mr. Lieberman, Mr. Reid, Mr. Sarbanes, Mr. Akaka, Mr. Bingaman, Mr. Daschle, Mr. Exon, Mr. Harkin, Mr. Riegle, Mr. Bryan, Mr. Kerrey, Mr. Levin, Mr. Wellstone, Mr. Kohl, Mr. Ford, Mr. Feingold, Mrs. Boxer, Ms. Feinstein, Ms. Murray, Ms. Moseley-Braun, and Mr. Campbell), 577—Text, 651—Reported (S. Rept. 103-3), 1389—Amendments, 1595, 1718, 1761, 1762, 1763, 1824, 1826, 1827, 1830, 1845, 1853, 1861, 1869, 1940, 2158, 2159, 2167, 2238, 2244, 2245, 2246, 2412, 2413—Debated, 1689, 1699, 1823, 1828, 1841, 2158, 2166—Indefinitely postponed, 2426—Cosponsors added, 3517

S. 6—A bill to prevent and punish sexual violence and domestic violence, to assist and protect the victims of such crimes, to assist State and local effects, and for other purposes; to the Committee on the Judiciary.

By Mr. DOLE (for himself, Mr. Thurmond, Mr. Simpson, Mr. McCain, Mr. Specter, and Mr. Coverdell), 577—Text, 660—Cosponsors added, 4251

S. 7—A bill to amend the Federal Election Campaign Act of 1971 to reduce special interest influence on elections, to increase competition in politics, to reduce campaign costs, and for other purposes; to the Committee on Rules and Administration.

By Mr. DOLE (for himself, Mr. McConnell, Mr. Packwood, Mr. Lott, Mr. Gorton, Mr. Thurmond, Mr. Domenici, Mr. Lugar, Mr. D'Amato, Mr. Simpson, Mr. Stevens, Mr. Nickles, and Mr. Chafee), 577—Text, 670—Cosponsors added, 1482, 1591, 1753, 1938, 2754, 4414, 7111

S. 8—A bill to control and prevent crime; to the Committee on the Judiciary.

By Mr. HATCH (for himself, Mr. Thurmond, Mr. Simpson, Mr. Grassley, Mr. Specter, Mr. Dole, Mr. Brown, Mr. Pressler, and Mr. Nickles), 578—Text, 680

S. 9—A bill to grant the power to the President to reduce budget authority; to the Committee on the Budget and the Committee on Governmental Affairs, jointly, pursuant to the order of August 4, 1977, with instructions that if one Committee reports, the other Committee have thirty days to report or be discharged .

By Mr. COATS (for Mr. McCain) (for himself, Mr. Coats, Mr. Thurmond, Mr. Brown, Mr. Gramm, Mr. Simpson, Mr. McConnell, Mr. Wallop, Mr. Nickles, Mr. Bond, Mr. Mack, Mr. Smith, Mrs. Kassebaum, Mr. Helms, Mr. Burns, Mr. Kempthorne, Mr. Lott, Mr. Chafee, Mr. Lugar, Mr. Warner, Mr. Danforth, Mr. Coverdell, Mr. Pressler, and Mr. Boren), 578—Text, 733—Cosponsors added, 1483, 1753, 4414, 20217

S. 10—A bill to amend the Internal Revenue Code of 1986 to provide tax incentives for the adoption of flexible family leave policies by employers; to the Committee on Finance.

By Mr. CRAIG (for himself, Mr. Dole, Mr. Hatch, Mr. Grassley, Mr. Burns, Mr. Simpson, Mr. Kempthorne, and Mr. Hatfield), 578—Text, 735—Cosponsors added, 1753

S. 11—A bill to combat violence and crimes against women on the streets and in homes; to the Committee on the Judiciary.

By Mr. BIDEN (for himself, Mrs. Boxer, Mr. Cohen, Mr. Kennedy, Mr. Kohl, Mr. Boren, Mr. Akaka, Mr. Glenn, Mr. Graham, Mr. Hollings, Mr. Johnston, Mr. Lieberman, Mr. Sarbanes, Mr. Shelby, Mr. Rockefeller, Mr. Robb, Mr. Warner, Mr. Pell, Mr. Simon, Mr. Moynihan, Mr. Bradley, Mr. Wellstone, Mr. Breaux, Mr. Harkin, Mr. Levin, Mr. Hatfield, Mr. DeConcini, Mr. Reid, Mr. Campbell, Mr. Riegle, Mr. Bryan, Mr. Kerry, Mr. Dodd,

VOL 139 PT 23 JA 5 1993 — JA 25 1994 UMI

S. 11—Continued
Mr. Conrad, Mr. Baucus, Mr. D'Amato, Mr. Durenberger, Mr. Kerrey, Mr. Inouye, Mr. Lautenberg, Ms. Murray, Ms. Moseley-Braun, Mr. Leahy, and Mr. Specter), 578—Text, 740—Cosponsors added, 1275, 1483, 1753, 2754, 3517, 4414, 5571, 7997, 8470, 9176, 9525, 10977, 12106, 12757, 12976, 13854, 14593, 23316, 24248, 24797—Reported with amendments (S. Rept. 103–138), 20899

S. 12—A bill to authorize the Secretary of Commerce to make grants to States and local governments for the construction of projects in areas of high unemployment, and for other purposes; to the Committee on Environment and Public Works.
By Mr. BIDEN, 578—Text, 754—Cosponsors added, 2887, 3517, 9662—Removal of cosponsors, 15395

S. 13—A bill to institute accountability in the Federal regulatory process, establish a program for the systematic selection of regulatory priorities, and for other purposes; to the Committee on Governmental Affairs.
By Mr. HATCH, 578—Text, 758—Cosponsors added, 7883, 9328, 10045, 12398, 13547

S. 14—A bill to amend the amount of grants received under chapter 1 of title I of the Elementary and Secondary Education Act of 1965; to the Committee on Labor and Human Resources.
By Mr. HATCH (for himself and Mr. Bennett), 578—Text, 760

S. 15—A bill to establish a Commission on Government Reform; to the Committee on Governmental Affairs.
By Mr. ROTH (for himself and Mr. Campbell), 578—Text, 762—Cosponsors added, 1483, 1591, 1753, 2406, 2887, 4115, 5306, 6882, 17640

S. 16—A bill to amend title IV of the Social Security Act to require full funding of the job opportunity and basic skills training program under part F of such title, and for other purposes; to the Committee on Finance.
By Mr. MOYNIHAN, 578—Text, 765

S. 17—A bill to amend section 1977A of the Revised Statutes to equalize the remedies available to all victims of intentional employment discrimination, and for other purposes; to the Committee on Labor and Human Resources.
By Mr. KENNEDY (for himself, Mr. Durenberger, Mr. Packwood, Mr. Akaka, Mr. Bradley, Ms. Moseley-Braun, Mr. DeConcini, Mr. Feingold, Ms. Feinstein, Mr. Inouye, Ms. Mikulski, Ms. Murray, Mr. Pell, Mr. Robb, Mr. Simon, Mr. Wellstone, Mr. Rockefeller, Mrs. Boxer, Mr. Bingaman, Mr. Wofford, Mr. Leahy, Mr. Campbell, Mr. Biden, Mr. Dodd, Mr. Metzenbaum, Mr. Lautenberg, Mr. Moynihan, Mr. Riegle, Mr. Mitchell, Mr. Cohen, Mr. Harkin, and Mr. Specter), 578—Text, 766—Cosponsors added, 1591

S. 18—A bill to provide improved access to health care, enhance informed individual choice regarding health care services, lower health care costs through the use of appropriate providers, improve the quality of health care, improve access to long-term care, and for other purposes; to the Committee on Finance.
By Mr. SPECTER, 578—Text, 776

S. 19—A bill to amend the Internal Revenue Code of 1986 to provide economic growth in 1993 and for other purposes; to the Committee on Finance.
By Mr. SPECTER (for himself and Mr. Domenici), 578—Text, 791

S. 20—A bill to provide for the establishment, testing, and evaluation of strategic planning and performance measurement in the Federal Government, and for other purposes; to the Committee on Governmental Affairs.
By Mr. ROTH (for himself, Mr. Glenn, Mr. Graham, Mr. Metzenbaum, Mr. McCain, Mr. Akaka, Mr. Lugar, and Mr. Robb), 578—Text, 802, 13828, 13835, 15880—Cosponsors added, 1483, 2755, 4115, 5154, 6249, 6882, 7997, 8209—Reported (H. Rept. 103–58), 12966—Passed Senate amended, 13828—Amendments, 13832, 13901—Passed House, 15880—Examined and signed in the House, 16019—Examined and signed in the Senate, 16172—Presented to the President (July 22, 1993), 16714—Approved [Public Law 103–62] (signed August 3, 1993)

S. 21—A bill to designate certain lands in the California Desert as wilderness to establish Death Valley, Joshua Tree, and Mojave National Parks, and for other purposes; to the Committee on Energy and Natural Resources.
By Ms. FEINSTEIN (for herself, Mrs. Boxer, Mr. Akaka, Mr. Bingaman, Mr. Boren, Mr. Bryan, Mr. Feingold, Mr. Harkin, Mr. Kennedy, Mr. Kohl, Mr. Lautenberg, Mr. Leahy, Mr. Metzenbaum, Ms. Mikulski, Ms. Murray, Mr. Nunn, Mr. Pell, Mr. Reid, Mr. Rockefeller, Mr. Simon, Mr. Wellstone, Mr. Wofford, and Mr. Jeffords), 578—Text, 807—Cosponsors added, 1938, 2755, 3871, 4414, 8209, 9328, 10383, 13547, 15815—Reported with amendments (S. Rept. 103–165), 26210

S. 22—A bill to amend the Child Nutrition Act of 1966 to make available certain amounts of funding for the special supplemental food program for women, infants, and children (WIC), and for other purposes; to the Committee on Agriculture, Nutrition, and Forestry.
By Mr. LEAHY (for himself and Mr. DeConcini), 578—Cosponsors added, 4942

S. 23—A bill to amend title 17, United States Code, to clarify news reporting monitoring as a fair use exception to the exclusive rights of a copyright owner; to the Committee on the Judiciary.
By Mr. HATCH, 578

S. 24—A bill to reauthorize the independent counsel law for an additional 5 years, and for other purposes; to the Committee on Governmental Affairs.
By Mr. LEVIN (for himself and Mr. Cohen), 578—Text, 821, 30083—Cosponsors added, 2755—Reported with amendments (S. Rept. 103–101), 16174—Debated, 29571, 29574, 29577, 29617—Amendments, 29571, 29580, 29587, 29610, 29617, 29618, 29682, 29683—Passed Senate amended, 30081

S. 25—A bill to protect the reproductive rights of women, and for other purposes; to the Committee on Labor and Human Resources.
By Mr. MITCHELL (for himself, Mr. Akaka, Mr. Baucus, Mr. Biden, Mr. Bingaman, Mr. Boren, Mrs. Boxer, Mr. Bradley, Mr. Bryan, Mr. Campbell, Mr. Chafee, Mr. Cohen, Mr. Dodd, Mr. Feingold, Ms. Feinstein, Mr. Glenn, Mr. Harkin, Mr. Inouye, Mr. Jeffords, Mr. Kennedy, Mr. Kerry, Mr. Kerrey, Mr. Lautenberg, Mr. Leahy, Mr. Levin, Mr. Lieberman, Mr. Metzenbaum, Ms. Mikulski, Ms. Moseley-Braun, Mr. Moynihan, Ms. Murray, Mr. Packwood, Mr. Pell, Mr. Riegle, Mr. Robb, Mr. Sarbanes, Mr. Simon, Mr. Wellstone, Mr. Specter, and Mr. Kohl), 578—Text, 824—Cosponsors added, 1275, 2755—Amendments, 2760, 3519, 3520—Reported (S. Rept. 103–42), 8783—Removal of cosponsors, 15247

S. 26—A bill to amend the Internal Revenue Code of 1986 to end deferral for United States shareholders on income of controlled foreign corporations attributable to property imported into the United States; to the Committee on Finance.
By Mr. DORGAN, 578—Text, 829—Cosponsors added, 1753, 2755

S. 27—A bill to authorize the Alpha Phi Alpha Fraternity to establish a memorial to Martin Luther King, Jr., in the District of Columbia; to the Committee on Rules and Administration.
By Mr. SARBANES, 578—Cosponsors added, 1275, 1483, 1591, 1753, 1939, 2406, 2755, 2887, 3176, 3517, 9176, 10383, 12398, 13323, 13547, 14593, 14821, 15247, 15395, 15574, 26488, 27227, 27586, 28479, 30344—Reported (S. Rept. 103–46), 10660

S. 28—A bill to improve the health of the Nation's children, and for other purposes; to the Committee on Finance.
By Mr. McCAIN, 578—Text, 831

S. 29—A bill to fully apply the rights and protections of Federal law to employment by Congress; to the Committee on Governmental Affairs.
By Mr. McCAIN, 578—Text, 834

S. 30—A bill to amend title II of the Social Security Act to eliminate the earnings test for individuals who have attained retirement age; to the Committee on Finance.
By Mr. McCAIN (for himself, Mr. Shelby, Mr. Mack, Mr. Smith, Mr. Helms, Mr. DeConcini, and Mr. Coats), 578—Text, 837—Cosponsors added, 1753, 3176, 3763, 3871, 4251, 12277, 17090

S. 31—A bill to amend title XVIII of the Social Security Act to repeal the reduced Medicare payment provision for new providers; to the Committee on Finance.
By Mr. McCAIN, 578—Text, 838—Cosponsors added, 1753

S. 32—A bill to provide for the collection and dissemination of information on injuries, death, and family dissolution due to bullet-related violence, to require the keeping of records with respect to dispositions of ammunition, and to require that persons comply with State and local firearms licensing laws before receiving a Federal license to deal in firearms; to the Committee on Finance.
By Mr. MOYNIHAN (for himself and Mr. Chafee), 578—Text, 838—Cosponsors added, 4942

S. 33—A bill to require the Secretary of Education to waive certain regulations in considering an application submitted by the Winona RIII School District, Missouri; to the Committee on Labor and Human Resources.
By Mr. DANFORTH (for himself and Mr. Bond), 578

S. 34—A bill for the relief of Randall G. Hain; to the Committee on the Judiciary.
By Mr. DURENBERGER, 578—Text, 841

S. 35—A bill to provide for an extension of regional referral center classifications, and for other purposes; to the Committee on Finance.
By Mr. CRAIG, 579

S. 36—A bill to amend section 207 of title 18, United States Code, to tighten the restrictions on former executive and legislative branch officials and employees; to the Committee on Governmental Affairs.
By Mr. BOREN, 579—Text, 842—Cosponsors added, 1591, 2406

S. 37—A bill to amend the Civil Rights Act of 1964 to make preferential treatment an unlawful employment practice, and for other purposes.
By Mr. HELMS, 579—Text, 551—Ordered placed on calendar, 4059

S. 38—A bill to reform procedures for collateral review of criminal judgments, and for other purposes; to the Committee on the Judiciary.
By Mr. THURMOND, 579—Text, 844

S. 39—A bill to amend the National Wildlife Refuge Administration Act; to the Committee on Environment and Public Works.
By Mr. ROTH (for himself, Mr. Baucus, Mr. Lieberman, Mr. Durenberger, Mr. Bradley, Mr. Moynihan, Mr. Leahy, Mr. Simon, Mr. Biden, Mr. Harkin, Mr. Kennedy, Mr. Metzenbaum, Mr. Kerry, Mr. Pell, Mr. Lautenberg, Mr. Akaka, Mr. Bryan, Mr. Wellstone, Mr. Jeffords, Ms. Mikulski, and Mr. Dodd), 579—Text, 845—Cosponsors added, 2755, 3763, 7640, 10272, 16200

S. 40—A bill to make it a violation of a right secured by the Constitution and laws of the United States to perform an abortion with knowledge that such abortion is being performed solely because of the gender of the fetus, and for other purposes.
By Mr. HELMS, 579—Text, 552—Ordered placed on calendar, 4059

S. 41—A bill granting an extension of patent to the United Daughters of the Confederacy; to the Committee on the Judiciary.
By Mr. THURMOND, 579—Text, 846

S. 42—A bill to control the spread of AIDS, and for other purposes.
By Mr. HELMS, 579—Text, 556—Ordered placed on calendar, 4059

S. 43—A bill to amend title X of the Public Health Service Act to permit family planning projects to offer adoption services, and for other purposes.
By Mr. HELMS, 579—Ordered placed on calendar, 4059

S. 44—A bill to amend title 18, United States Code, to prohibit any person who is being compensated for lobbying the Federal Government from being paid on a contingency fee basis; to the Committee on the Judiciary.
By Mr. THURMOND, 579—Text, 848

S. 45—A bill to establish constitutional procedures for the imposition of the death penalty for terrorist murders and for other purposes; to the Committee on the Judiciary.
By Mr. THURMOND, 579—Text, 849—Cosponsors added, 4341

S. 46—A bill to provide that a justice or judge convicted of a felony shall be suspended from office without pay; to the Committee on the Judiciary.
By Mr. THURMOND, 579—Text, 854—Cosponsors added, 14821, 24248

S. 47—A bill to amend title 28, United States Code, to provide special habeas corpus procedures in capital cases; to the Committee on the Judiciary.
By Mr. THURMOND, 579—Text, 855

S. 48—A bill to protect the lives of unborn human beings, and for other purposes.
By Mr. HELMS, 579—Text, 857—Ordered placed on calendar, 4059

S. 49—A bill to establish constitutional procedures for the imposition of the sentence of death, and for other purposes; to the Committee on the Judiciary.
By Mr. THURMOND (for himself and Mr. DeConcini), 579—Text, 858

S. 50—A bill to require the Secretary of the Treasury to mint coins in commemoration of the 250th anniversary of the birth of Thomas Jefferson; to the Committee on Banking, Housing, and Urban Affairs.
By Mr. WARNER (for himself, Mr. Robb, Mr. Gramm, and Mr. Danforth), 579—Cosponsors added, 1939, 3517, 5912, 7883, 8351, 9328, 9662, 10045, 10272—Passed Senate, 11501—Text, 11501—Reported (no written report), 11504—Received in House and referred to the Committee on Banking, Finance and Urban Affairs, 12144

S. 51—A bill to consolidate overseas broadcasting services of the United States Government, and for other purposes; to the Committee on Foreign Relations.
By Mr. FEINGOLD, 579—Text, 863—Cosponsors added, 2755, 7520

S. 52—A bill to amend the Public Health Service Act to establish a program to provide information and technical assistance and incentive grants to encourage the development of services that facilitate the return to home and community of individuals awaiting discharge from hospitals or acute care facilities who require manage long-term care, and for other purposes; to the Committee on Labor and Human Resources.
By Mr. FEINGOLD, 579—Text, 869—Cosponsors added, 10977

S. 53—A bill to amend the Civil Rights Act of 1964 to make preferential treatment an unlawful employment practice, and for other purposes; to the Committee on Labor and Human Resources.
By Mr. HELMS, 579

S. 54—A bill to amend the Communications Act of 1934 and the Federal Election Campaign Act of 1971 to better inform the electorate in Senate elections; to the Committee on Foreign Relations.
By Mr. PELL (for himself and Mr. Wofford), 579—Committee discharged. Rereferred to the Committee on Commerce, Science, and Transportation, 1617

S. 55—A bill to amend the National Labor Relations Act and the Railway Labor Act to prevent discrimination based on participation in labor disputes; to the Committee on Labor and Human Resources.
By Mr. METZENBAUM (for himself, Mr. Kennedy, Mr. Hatfield, Mr. Pell, Mr. Dodd, Mr. Simon, Mr. Harkin, Mr. Wellstone, Mr. Wofford, Mr. Akaka, Mr. Biden, Mrs. Boxer, Mr. Bradley, Mr. Campbell, Mr. Daschle, Mr. Feingold, Mr. Kerry, Mr. Kerrey, Mr. Glenn, Mr. Inouye, Mr. Levin, Mr. Lieberman, Ms. Moseley-Braun, Mr. Moynihan, Mr. Riegle, Mr. Sarbanes, Mr. Lautenberg, Ms. Mikulski Mr. Mitchell, Mr. Sasser, and Mr. Baucus), 579—Text, 871—Cosponsors added, 1591, 3517, 3763, 4115, 7997—Reported (S. Rept. 103–110), 17070

S. 56—A bill to redefine "extortion" for purposes of the Hobbs Act; to the Committee on the Judiciary.
By Mr. THURMOND, 579—Text, 873—Cosponsors added, 1591

S. 57—A bill for the relief of Maria Eduarda Lorenzo; to the Committee on the Judiciary.
By Mr. THURMOND, 579

S. 58—A bill for the relief of Ibrahim Al-Assaad; to the Committee on the Judiciary.
By Mr. THURMOND, 579

S. 59—A bill to control the spread of AIDS, and for other purposes; to the Committee on Labor and Human Resources.
By Mr. HELMS, 579

S. 60—A bill to make it a violation of a right secured by the Constitution and laws of the United States to perform an abortion with knowledge that such abortion is being performed solely because of the gender of the fetus, and for other purposes; to the Committee on the Judiciary.
By Mr. HELMS, 579

S. 61—A bill to amend title X of the Public Health Service Act to permit family planning projects to offer adoption services, and for other purposes; to the Committee on Labor and Human Resources.
By Mr. HELMS, 579

S. 62—A bill to amend the Federal Election Campaign Act of 1971 to provide for a voluntary system of spending limits and partial public financing of Senate general election campaigns, to limit contributions by multicandidate political committees, and for other purposes; to the Committee on Rules and Administration.
By Mr. DeCONCINI, 579—Text, 874

S. 63—A bill for the relief of Luis A. Gonzalez and Virginia Aguilla Gonzales; to the Committee on the Judiciary.
By Mr. EXON, 579

S. 64—A bill to protect the lives of unborn human beings, for other beings; to the Committee on Governmental Affairs.
By Mr. HELMS, 579

S. 65—A bill to amend the Internal Revenue Code of 1986 to impose a fee on the importation of crude oil and refined petroleum products; to the Committee on Finance.
By Mr. NICKLES, 579—Text, 883—Cosponsors added, 8351

S. 66—A bill to amend title IV of the Social Security Act to enhance educational opportunity, increase school attendance, and promote self-sufficiency among welfare recipients; to the Committee on Finance.
By Mr. NICKLES (for himself, Mr. Ford, Mr. Grassley, Mr. Smith, Mr. Cohen, Mr. Helms, Mr. D'Amato, and Mr. Boren), 579—Cosponsors added, 4582, 5824

S. 67—A bill to regulate interstate commerce by providing for uniform standards of liability for harm arising out of general aviation accidents; to the Committee on Commerce, Science, and Transportation.
By Mrs. KASSEBAUM (for herself, Mr. Dole, Mr. McCain, Mr. Danforth, Mr. Smith, and Mr. Gorton), 579—Cosponsors added, 1753, 2406, 4115, 5154, 11231, 20906,

S. 68—A bill to amend the Federal Food, Drug, and Cosmetic Act to prevent misleading advertising of the health benefits of foods; to the Committee on Labor and Human Resources.
By Mr. METZENBAUM, 579—Text, 885

S. 69—A bill to amend the Internal Revenue Code of 1986 to repeal the luxury tax on boats; to the Committee on Finance.
By Mr. BREAUX (for himself, Mr. Chafee, Mr. Mitchell, Mr. Pell, Mr. Bradley, Mr. Cohen, Mr. Hollings, Mr. Johnston, Mr. Mack, Mr. Graham, Mr. Levin, Mr. Durenberger, Mr. Shelby, Ms. Mikulski, Mr. Helms, Mr. Lieberman, Mr. Gorton, and Mr. Dodd), 579—Text, 886—Cosponsors added, 2755, 2887, 7790, 10045, 16725

S. 70—A bill to reauthorize the National Writing Project, and for other purposes; to the Committee on Labor and Human Resources.
By Mr. COCHRAN, 579—Cosponsors added, 2755, 4115, 4341, 4582, 5154, 5285, 7111, 7699, 7790, 7883, 7997, 8351, 8839, 9176, 9329, 10780, 10859, 12193, 12398, 12757, 15395, 15574, 18496

S. 71—A bill to prohibit discrimination by the Armed Forces on the basis of sexual orientation; to the Committee on Armed Services.
By Mr. METZENBAUM (for himself, Mrs. Murray, Mr. Kerry, Mr. Campbell, and

VOL 139 PT 23 JA 5 1993 — JA 25 1994 UMI

S. 71—Continued
Mr. Wellstone), 579—Text, 890—Cosponsors added, 1591, 2406

S. 72—A bill to amend Section 481(c) of the Foreign Assistance Act of 1961; to the Committee on Foreign Relations.
By Mr. MOYNIHAN (for himself and Mr. Simon), 579—Text, 891

S. 73—A bill to provide for the rehiring by the Federal Aviation Administration of certain former air traffic controllers; to the Committee on Governmental Affairs.
By Mr. METZENBAUM (for himself and Mr. Lautenberg), 579—Text, 892—Cosponsors added, 1275, 8351

S. 74—A bill to amend the Endangered Species Act of 1973 to clarify citizen suit provisions, and for other purposes; to the Committee on Environment and Public Works.
By Mr. METZENBAUM, 579—Text, 893

S. 75—A bill to amend the River and Harbor Act of 1970 to improve Great Lakes Water Pollution Control, and for other purposes; to the Committee on Environment and Public Works.
By Mr. METZENBAUM (for himself, Mr. Glenn, and Mr. Levin), 579—Text, 894

S. 76—A bill to establish a grant program under the National Highway Traffic Safety Administration for the purpose of promoting the use of bicycle helmets by individuals under the age of 16; to the Committee on Commerce, Science, and Transportation.
By Mr. METZENBAUM, 579—Text, 896

S. 77—A bill to amend title 18 to limit the application of the exclusionary rule; to the Committee on the Judiciary.
By Mr. THURMOND (for himself and Mr. DeConcini), 580—Text, 897

S. 78—A bill to amend title 28 of the United States Code to clarify the remedial jurisdiction of inferior Federal courts; to the Committee on the Judiciary.
By Mr. THURMOND (for himself and Mr. DeConcini), 580—Text, 898—Cosponsors added, 16200

S. 79—A bill to restore public confidence in the performance and merits of elected officials and Federal employees; to the Committee on Governmental Affairs.
By Mr. DECONCINI, 580

S. 80—A bill to increase the size of the Big Thicket National Preserve in the State of Texas by adding the Village Creek Corridor Unit, the Big Sandy Corridor unit, and the Canyonlands Unit; to the Committee on Energy and Natural Resources.
By Mr. GRAMM, 580—Cosponsors added, 1275—Reported (S. Rept. 103–9), 4876—Passed Senate, 5267—Text, 5267, 13435—Received in House and referred to the Committee on Natural Resources, 5703—Rules suspended. Passed House, 13435—Reported (H. Rept. 103–142), 13445—Examined and signed in the House, 13994—Examined and signed in the Senate, 14267—Presented to the President (June 28, 1993)—Approved [Public Law 103–46] (signed July 1, 1993)

S. 81—A bill to require analysis and estimates of the likely impact of Federal legislation and regulations upon the private sector and State and local governments, and for other purposes; to the Committee on Governmental Affairs.
By Mr. NICKLES (for himself, Mr. Reid, Mr. Shelby, Mr. McCain, Mr. Bond, Mr. McConnell, and Mr. Helms), 580—Cosponsors added, 1276, 1753, 1939, 5824, 7790, 9329, 9820, 29494

S. 82—A bill to establish a higher education recruitment and retention initiative, and a leadership for human survival initiative; to the Committee on Labor and Human Resources.
By Mr. INOUYE, 580—Text, 900

S. 83—A bill to ensure the preservation of the Gulf of Mexico by establishing within the Environmental Protection Agency a Gulf of Mexico Program; to the Committee on Environment and Public Works.
By Mr. GRAMM (for himself, Mr. Cochran, Mr. Lott, Mr. Shelby, and Mr. Mack), 580

S. 84—A bill to modify the antitrust exemption applicable to the business of insurance; to the Committee on the Judiciary.
By Mr. METZENBAUM (for himself, Mr. Kennedy, Mr. Biden, and Mr. Simon), 580—Text, 902

S. 85—A bill to provide for basic financial services; to the Committee on Banking, Housing, and Urban Affairs.
By Mr. METZENBAUM, 580—Text, 902

S. 86—A bill to amend the Fair Labor Standards Act of 1938 to improve enforcement of child labor provisions of such Act, and for other purposes; to the Committee on Labor and Human Resources.
By Mr. METZENBAUM (for himself, Mr. Kennedy, and Mr. Dodd), 580—Text, 906

S. 87—A bill to amend the Federal Election Campaign Act of 1971 to provide for a voluntary system of spending limits and partial public financing of Senate primary and general election campaigns, to limit contributions by multicandidate political committees, and for other purposes; to the Committee on Rules and Administration.
By Mr. KERRY (for himself, Mr. Biden, and Mr. Bradley), 580—Text, 910—Cosponsors added, 4251, 8351

S. 88—A bill to amend the National School Lunch Act to remove the requirement that schools participating in the school lunch program offer students specific types of fluid milk, and for other purposes; to the Committee on Agriculture, Nutrition, and Forestry.
By Mr. LUGAR (for himself, Mr. Dole, Mr. Kennedy, Mr. Cochran, Mr. Simon, Mr. McCain, and Mr. Roth), 580—Cosponsors added, 1753, 3517, 4115, 5017, 5912

S. 89—A bill to amend 2 USC 437c; to the Committee on Rules and Administration.
By Mr. DOLE, 580—Text, 922

S. 90—A bill to improve the enforcement of the trade laws of the United States, and for the purposes; to the Committee on Finance.
By Mr. HOLLINGS, 580

S. 91—A bill to authorize the conveyance to the Columbia Hospital for Women of certain parcels of land in the District of Columbia, and for other purposes; to the Committee on Governmental Affairs.
By Mr. THURMOND, 580—Text, 923—Cosponsors added, 3763, 4251, 4414, 5912, 7640, 15574

S. 92—A bill to create a legislative line item veto by requiring separate enrollment of items in appropriations bills; to the Committee on Rules and Administration.
By Mr. HOLLINGS (for himself, Mr. Heflin, Mr. Biden, and Mr. Robb), 580—Text, 925—Cosponsors added, 1591, 2755

S. 93—A bill to amend the Public Health Service Act to establish the National Center for Nursing Research as a National Institute, and for other purposes; to the Committee on Labor and Human Resources.
By Mr. HARKIN (for himself, Mr. Kennedy, Mr. Inouye, Mr. Conrad, and Mr. Daschle), 580—Text, 926

S. 94—A bill to provide a comprehensive congressional campaign financing reform to encourage grassroots campaign giving, lessen the role of special economic interests, prohibit the use of soft money, discourage candidate expenditures of personal wealth, and otherwise restore greater competitive balance to the congressional electoral process; to the Committee on Rules and Administration.
By Mr. DOMENICI, 580—Text, 928

S. 95—A bill to amend the Public Health Service Act to provide for the development and operation of centers to conduct research with respect to contraception and centers to conduct research with respect to infertility, and for other purposes; to the Committee on Labor and Human Resources.
By Mr. HARKIN (for himself, Mr. Packwood, Mr. Hatfield, and Mr. Lieberman), 580—Text, 929

S. 96—A bill to amend the Internal Revenue Code of 1986 to clarify the employment status of certain fishermen; to the Committee on Finance.
By Mr. KENNEDY (for himself and Mr. Kerry), 580

S. 97—A bill to amend title XVIII of the Social Security Act and title III of the Public Health Service Act to protect and improve the availability and quality of health care in rural areas; to the Committee on Finance.
By Mr. HARKIN (for himself and Mr. Conrad), 580—Text, 932—Cosponsors added, 5154

S. 98—A bill to establish a Link-up for Learning grant program to provide coordinated services to at-risk youth; to the Committee on Labor and Human Resources.
By Mr. BRADLEY, 580—Text, 934—Cosponsors added, 1939, 2755, 10272, 10977

S. 99—A bill to amend the antitrust laws to provide a cause of action for persons injured in United States commerce by unfair foreign competition; to the Committee on the Judiciary.
By Mr. METZENBAUM (for himself, Mr. Grassley, Mr. Simon, and Mr. Brown), 580—Text, 936

S. 100—A bill to provide tax incentives for the establishment of tax enterprise zones, and for other purposes; to the Committee on Finance.
By Mr. RIEGLE, 580

S. 101—A bill to establish a National Commission on Executive Organization Reform; to the Committee on Governmental Affairs.
By Mr. GLENN, 580—Text, 940—Cosponsors added, 3763

S. 102—A bill to provide for a line item veto; capital gains tax reduction; enterprise zones; raising the Social Security earnings limit; and workfare; to the Committee on Finance.
By Mr. MACK (for himself, Mr. Bond, Mr. Burns, Mr. Coats, Mr. D'Amato, Mr. Gramm, Mr. Craig, Mr. Grassley, Mr. Helms, Mr. Murkowski, Mr. Nickles, Mr. Smith, Mr. Thurmond, Mr. Gorton, Mr. Brown, Mr. Wallop, Mr. Kempthorne, Mr. Bennett, Mr. Lott, Mr. Dole, and Mr. Coverdell), 580—Cosponsors added, 10045—Removal of cosponsors, 16200

S. 103—A bill to fully apply the rights and protections of Federal civil rights and labor laws to employment by Congress; to the Committee on Governmental Affairs.
By Mr. NICKLES (for himself, Mrs. Kassebaum, Mr. Packwood, Mr. Brown, Mr. Coats, Mr. Kempthorne, and Mr. Coverdell), 580—Cosponsors added, 1754, 2755, 2887, 4414, 14312, 15395, 16200—Removal of cosponsors, 15815

S. 104—A bill to establish a National Center for Sleep Disorders Research within the National Heart, Lung and Blood Institute, to coordinate sleep disorders research within the National Institutes of Health, to further facilitate the study of sleep disorders, and to establish a mechanism for education and training in sleep disorders, and for other purposes; to the Committee on Labor and Human Resources.
By Mr. HATFIELD (for himself, Mr. Kennedy, Mr. Chafee, and Mr. Simon), 580—Text, 945—Cosponsors added, 3176

S. 105—A bill to amend the Internal Revenue Code of 1986 and the Employee Retirement Income Security Act of 1974 to improve pension plan funding; to the Committee on Finance.
By Mr. JEFFORDS (for himself, Mr. Durenberger, and Mrs. Kassebaum), 580—Cosponsors added, 4341

S. 106—A bill to modernize the United States Customs Service; to the Committee on Finance.
By Mr. HATCH (for himself, Mr. Rockefeller, Mr. Roth, Mr. Grassley, and Mr. Danforth), 580—Cosponsors added, 9662, 15395, 15815, 21931

S. 107—A bill to mandate a study of the effectiveness of a National Drug Strategy and to provide for an accounting of funds devoted to its implementation, and for other purposes; to the Committee on Labor and Human Resources.
By Mr. MOYNIHAN (for himself and Mr. Chafee), 580—Text, 950—Removal of cosponsors, 1754

S. 108—A bill to prohibit the importation of semiautomatic assault weapons, large capacity ammunition feeding devices, and certain accessories; to the Committee on Finance.
By Mr. MOYNIHAN (for himself and Mr. Chafee), 580—Text, 951—Cosponsors added, 4942

S. 109—A bill to amend section 923 of title 18, United States Code, to require the keeping of records with respect to dispositions of ammunition, and to require a study of the use and possible regulation of sales of ammunition; to the Committee on the Judiciary.
By Mr. MOYNIHAN (for himself and Mr. Chafee), 580—Text, 952—Cosponsors added, 4942

S. 110—A bill to require the Administrator of the Environmental Protection agency to seek advice concerning environmental risks, and for other purposes; to the Committee on Environment and Public Works.
By Mr. MOYNIHAN, 580—Text, 953—Cosponsors added, 6249, 8209

S. 111—A bill to amend title IV of the Social Security Act to direct the Secretary of Health and Human Services to develop and implement an information gathering system to permit the measurement, analysis, and reporting of welfare dependency; to the Committee on Finance.
By Mr. MOYNIHAN, 580—Text, 958

S. 112—A bill to establish the Hudson River Artists National Historical Park in the State of New York, and for other purposes; to the Committee on Energy and Natural Resources.
By Mr. MOYNIHAN, 580—Text, 959

S. 113—A bill to amend title 18, United States Code, to require that persons comply with State and local firearms licensing laws before receiving a Federal license to deal in firearms; to the Committee on the Judiciary.
By Mr. MOYNIHAN (for himself and Mr. Chafee), 580—Text, 961—Cosponsors added, 4942

S. 114—A bill to authorize reduced postage rates for certain mail matter sent to Members of Congress; to the Committee on Governmental Affairs.
By Mr. INOUYE, 581—Text, 964

S. 115—A bill for the relief of Timothy Bostock; to the Committee on the Judiciary.
By Mr. INOUYE, 581

S. 116—A bill for the relief of Fanie Phily Mateo Angeles; to the Committee on the Judiciary.
By Mr. INOUYE, 581

S. 117—A bill for the relief of Susan Rebola Cardenas; to the Committee on the Judiciary.
By Mr. INOUYE, 581

S. 118—A bill to require the Commodity Credit Corporation to refund to first processors of sugarcane and sugar beets marketing assessments collected by the Corporation during fiscal year 1991, and for other purposes; to the Committee on Agriculture, Nutrition, and Forestry.
By Mr. INOUYE, 581—Cosponsors added, 1483

S. 119—A bill to restore the traditional observance of Memorial Day and Veterans Day; to the Committee on the Judiciary.
By Mr. INOUYE, 581—Text, 964

S. 120—A bill to amend title 38, United States Code, to deem certain service in the organized military forces of the Government of the Commonwealth of the Philippines and the Philippine Scouts to have been active service for the purposes of benefits under programs administered by the Secretary of Veterans Affairs; to the Committee on Veterans' Affairs.
By Mr. INOUYE, 581—Text, 965—Cosponsors added, 9821

S. 121—A bill to authorize a certificate of documentation for the vessel *Enterprise*; to the Committee on Commerce, Science, and Transportation.
By Mr. INOUYE, 581—Text, 965—Reported (S. Rept. 103–72), 14569—Indefinitely postponed, 32428

S. 122—A bill to authorize a certificate of documentation for the vessel *Kalena*; to the Committee on Commerce, Science, and Transportation.
By Mr. INOUYE, 581—Text, 965—Reported with amendments (S. Rept. 103–73), 14569—Indefinitely postponed, 32428

S. 123—A bill to amend the Immigration and Nationality Act to provide for prompt parole in the United States of aliens in order to attend the funeral of an immediate blood relative in the United States and to delay parole status to aliens who are excluded from admission into the United States; to the Committee on the Judiciary.
By Mr. INOUYE (for himself and Mr. Simon), 581

S. 124—A bill to establish a temporary program under which parenteral diacetylmorphine will be made available through qualified pharmacies for the relief of intractable pain due to cancer, and for other purposes; to the Committee on Labor and Human Resources
By Mr. INOUYE, 581—Text, 967

S. 125—A bill to amend title 5, United States Code, to require the issuance of a prisoner-of-war medal to civilian employees of the Federal Government who are forcibly detained or interned by an enemy government or a hostile force under wartime conditions; to the Committee on Governmental Affairs.
By Mr. INOUYE, 581—Text, 970

S. 126—A bill to amend title VII of the Public Health Service Act to establish a psychology postdoctoral fellowship program, and for other purposes; to the Committee on Labor and Human resources.
By Mr. INOUYE, 581—Text, 971

S. 127—A bill to amend title VII of the Public Health Service Act to make certain graduate programs in clinical psychology eligible to participate in various health professions loan programs, and for other purposes; to the Committee on Labor and Human Resources.
By Mr. INOUYE, 581—Text, 972

S. 128—A bill to amend title 10, United States Code, to authorize certain disabled former prisoners of war to use Department of Defense commissary stores and post and base exchanges; to the Committee on Armed Services.
By Mr. INOUYE, 581—Text, 972

S. 129—A bill to amend title 10, United States Code, to provide for jurisdiction, apprehension, and detention of members of the Armed Forces and certain civilians accompanying the Armed Forces outside the United States, and for other purposes; to the Committee on Armed Services.
By Mr. INOUYE, 581—Text, 972

S. 130—A bill to direct the Secretary of the Army to determine the validity of the claims of certain Filipinos that they performed military service on behalf of the United States during World War II; to the Committee on Armed Services.
By Mr. INOUYE, 581—Text, 973

S. 131—A bill to amend title 10, United States Code, to exclude Nurse officers from the computation of authorized grade strength; to the Committee on Armed Services.
By Mr. INOUYE, 581—Text, 973

S. 132—A bill to amend section 1086 of title 10, United States Code, to provide for payment under CHAMPUS of certain health care expenses incurred by certain members and former members of the uniformed services and their dependents to the extent that such expenses are not payable under Medicare, and for other purposes; to the Committee on Armed Services.
By Mr. INOUYE, 581—Text, 974

S. 133—A bill to amend title 10, United States Code, to authorize the appointment of health care professionals to the positions of the Surgeon General of the Army, the Surgeon General of the Navy, and the Surgeon General of the Air Force; to the Committee on Armed Services.
By Mr. INOUYE, 581—Text, 974

S. 134—A bill to amend title 10, United States Code, to authorize former members of the Armed Forces who are totally disabled as the result of a service-connected disability to travel on military aircraft in the same manner and to the same extent as retired members of the Armed Forces are entitled to travel on such aircraft; to the Committee on Armed Services.
By Mr. INOUYE, 581—Text, 975

VOL 139 PT 23 JA 5 1993 — JA 25 1994 UMI

S. 135—A bill to increase the role of the Secretary of Transportation in administering section 901 of the Merchant Marine Act, 1936; to the Committee on Commerce, Science, and Transportation.

By Mr. INOUYE, 581—Text, 975

S. 136—A bill to amend the Internal Revenue Code of 1986 to provide a credit for the purchase of child restraint systems used in motor vehicles; to the Committee on Finance.

By Mr. INOUYE, 581—Text, 976

S. 137—A bill to require the Administrator of the Environmental Protection Agency to conduct a study of algal blooms off the coast of Maui, Hawaii, and for other purposes; to the Committee on Environment and Public Works.

By Mr. INOUYE, 581—Text, 976

S. 138—A bill to prohibit a suspension of the Act of March 3, 1931 (commonly known as the "Davis-Bacon Act") in the State of Hawaii; to the Committee on Labor and Human Resources.

By Mr. INOUYE, 581—Cosponsors added, 1939

S. 139—A bill to amend the Internal Revenue Code of 1986 to extend the period for the rollover of gain from the sale of a principal residence to a principal residence located in a disaster area; to the Committee on Finance.

By Mr. INOUYE, 581—Cosponsors added, 1939

S. 140—A bill to provide that the State Health Insurance Program of Hawaii is eligible for reimbursement from certain funds appropriated to the Public Health and Social Services Emergency Fund, and for other purposes; to the Committee on Labor and Human Resources.

By Mr. INOUYE, 581—Cosponsors added, 2755

S. 141—A bill to waive certain limitations on assistance for losses resulting from Hurricane Andrew, Typhoon Omar, or Hurricane Iniki, and for other purposes; to the Committee on Agriculture, Nutrition, and Forestry.

By Mr. INOUYE, 581

S. 142—A bill to provide that the Secretary of Commerce shall not set minimum or maximum amounts on grants made for the purpose of providing financial assistance to States whose tourism promotion needs have increased due to Hurricane Andrew, Hurricane Iniki, or other disasters; to the Committee on Commerce, Science, and Transportation.

By Mr. INOUYE, 581—Cosponsors added, 1939

S. 143—A bill to recognize the organization known as the National Academies of Practice, and for other purposes; to the Committee on the Judiciary.

By Mr. INOUYE, 581—Text, 977

S. 144—A bill to waive certain requirements under the Small Business Act for disaster relief assistance; to the Committee on Small Business.

By Mr. INOUYE, 581—Text, 978—Cosponsors added, 1939

S. 145—A bill to amend chapter 74 of title 38, United States Code, to revise certain provisions relating to the appointment of clinical and counseling psychologists in the Veterans Health Administration, and for other purposes; to the Committee on Veterans' Affairs.

By Mr. INOUYE, 581—Text, 979

S. 146—A bill to require that all Government records that contain information bearing on the last flight and disappearance of Amelia Earhart be transmitted to the Library of Congress and made available to the public; to the Committee on Governmental Affairs.

By Mr. INOUYE, 581—Text, 979

S. 147—A bill to provide for the liquidation or reliquidation of certain entries of dog and cat treats as free of certain duties; to the Committee on Finance.

By Mr. INOUYE, 581

S. 148—A bill to amend section 337 of the Tariff Act of 1930 and title 28 of the United States Code to provide effective procedures to deal with unfair practices in import trade and to conform section 337 and title 28 to the General Agreement on Tariffs and Trade, and for other purposes; to the Committee on Finance.

By Mr. INOUYE, 581—Text, 982—Cosponsors added, 2755

S. 149—A bill to amend section 182 of the Trade Act of 1974 to permit the United States to respond to the actions of countries that do not provide adequate and effective patent protection to the United States nationals; to the Committee on Finance.

By Mr. INOUYE, 581—Text, 985—Cosponsors added, 3517

S. 150—A bill to provide for assistance in the preservation of Taliesin in the State of Wisconsin, and for other purposes; to the Committee on Energy and Natural Resources.

By Mr. INOUYE, 581—Text, 986

S. 151—A bill to amend title XIX of the Social Security Act to permit payments under a State plan to certain vaccine manufacturers; to the Committee on Finance.

By Mr. INOUYE, 581

S. 152—A bill to amend the Mount Rushmore Commemorative Coin Act to conform to the intent of Congress; to the Committee on Banking, Housing, and Urban Affairs.

By Mr. INOUYE, 581—Text, 988—Cosponsors added, 1754

S. 153—A bill to amend the Internal Revenue Code of 1986 to provide that service performed for an elementary or secondary school operated primarily for religious purposes is exempt from the Federal unemployment tax; to the Committee on Finance.

By Mr. INOUYE, 581—Text, 988

S. 154—A bill to insure that any peace dividend is invested in America's families and deficit reduction; to the Committee on the Budget and the Committee on Governmental Affairs, jointly, pursuant to the order of August 4, 1977, with instructions that if one Committee reports, the other Committee have thirty days to report or be discharged.

By Mr. INOUYE, 581—Cosponsors added, 19250, 31158, 31664, 32244

S. 155—A bill to amend the Internal Revenue Code of 1986 with respect to the treatment of certain amounts received by a cooperative telephone company; to the Committee on Finance.

By Mr. INOUYE, 582—Text, 989—Cosponsors added, 1483, 2887, 4115, 4475, 5912, 6511, 9589, 9821, 10272, 15994, 21334, 27910

S. 156—A bill to amend the Internal Revenue Code of 1986 to allow the energy investment credit for solar energy and geothermal property against the entire regular tax and the alternative minimum tax; to the Committee on Finance.

By Mr. INOUYE, 582—Text, 990—Cosponsors added, 8351

S. 157—A bill to amend the Internal Revenue Code of 1986 to increase the standard mileage rate deduction for charitable use of passenger automobiles; to the Committee on Finance.

By Mr. INOUYE, 582—Text, 991—Cosponsors added, 8351, 8470

S. 158—A bill to amend the Internal Revenue Code of 1986 to allow a deduction for travel expenses of certain loggers; to the Committee on Finance.

By Mr. INOUYE, 582—Text, 991—Cosponsors added, 2887, 8470

S. 159—A bill to amend the Internal Revenue Code of 1986 to repeal the luxury excise tax; to the Committee on Finance.

By Mr. DOLE (for himself, Mr. Burns, Mr. Durenberger, Mr. Hatch, Mr. Mack, Mr. McCain, Mr. Murkowski, Mr. Nickles, Mr. Shelby, Mr. Simpson, Mr. Stevens, Mr. Smith, and Mrs. Kassebaum), 582—Text, 992—Cosponsors added, 1276

S. 160—A bill to amend the Internal Revenue Code of 1986 to promote investment in small businesses by providing Federal Tax Relief and simplication for such businesses and their investors; to the Committee on Finance.

By Mr. DOLE (for himself, Mr. Packwood, Mr. Pressler, Mr. Domenici, Mr. Danforth, Mr. Nickles, Mr. Hatch, Mr. Simpson, Mr. Wallop, Mr. Mack, Mr. Cochran, and Mr. Durenberger), 582—Text, 992

S. 161—A bill to provide for an endowment grant program to support college access programs nationwide, and for other purposes; to the Committee on Labor and Human Resources.

By Mr. SARBANES, 582—Cosponsors added, 2755, 6249

S. 162—A bill to amend the Internal Revenue Code of 1986 to allow Indian tribes to receive charitable contributions of inventory; to the Committee on Finance.

By Mr. DASCHLE, 582—Text, 996

S. 163—A bill to require the Secretary of the Treasury to perform a study of the structure, operation, practice and regulation of Japan's capital and securities markets, and their implications for the United States; to the Committee on Banking, Housing, and Urban Affairs.

By Mr. DASCHLE, 582—Text, 997

S. 164—A bill to authorize the adjustment of the boundaries of the South Dakota portion of the Sioux Ranger District of Custer National Forest, and for other purposes; to the Committee on Energy and Natural Resources.

By Mr. DASCHLE, 582—Text, 998, 5268, 6660—Cosponsors added, 1754—Reported (S. Rept. 103-10), 4876—Passed Senate, 5268—Debated, 6660—Rules suspended. Passed House, 6774—Examined and signed in the House, 6992—Presented to the President (April 1, 1993), 7282—Approved [Public Law 103-16] (signed April 12, 1993)

S. 165—A bill to amend chapter 6 of title 5, United States Code, relating to regulatory flexibility analysis; to the Committee on the Judiciary.

By Mr. WALLOP, 582—Text, 999

S. 166—A bill entitled "The Private Sector Whistleblowers' Protection Act of 1992"; to the Committee on Governmental Affairs.

By Mr. WALLOP, 582

S. 167—A bill to create a bipartisan commission to recommend ways to strengthen the protection of classified information and eliminate the classification of nonsensitive information; to the Committee on Governmental Affairs.

By Mr. MOYNIHAN, 582—Text, 1001

S. 168—A bill to provide for procedures for the review of Federal department and agency regulations, and for other purposes; to the Committee on Governmental Affairs.

By Mr. GLENN (for himself and Mr. Akaka), 582—Text, 1002

S. 169—A bill to prohibit the solicitation or diversion of funds to carry out activities forbidden by law; to the Committee on Foreign Relations.

By Mr. MOYNIHAN, 582—Text, 1004

S. 170—A bill to award a congressional gold medal in honor of the late John Birks "Dizzy" Gillespie; to the Committee on Banking, Housing, and Urban Affairs.

By Mr. HOLLINGS (for himself, Mr. Akaka, Mr. Bradley, Mr. Breaux, Mr. Brown, Mr. Conrad, Mr. Danforth, Mr. DeConcini, Mr. Durenberger, Mr. Hatch, Mr. Heflin, Mr. Johnston, Mr. Kohl, Mr. Lautenberg, Mr. Levin, Mr. Metzenbaum, Mr. Nunn, Mr. Reid, Mr. Shelby, Mr. Simon, Mr. Simpson, Mr. Thurmond, and Mr. Wofford), 582—Text, 1005

S. 171—A bill to establish the Department of the Environment, provide for a Bureau of Environmental Statistics and a Presidential Commission on Improving Environmental Protection, and for other purposes; to the Committee on Governmental Affairs.

By Mr. GLENN (for himself, Mr. Boren, Mr. Bradley, Mr. Bryan, Mr. Bumpers, Mr. Cohen, Mr. Dodd, Mr. Graham, Mr. Jeffords, Mr. Kennedy, Mr. Kohl, Mr. Leahy, Mr. Levin, Mr. Lieberman, Ms. Mikulski, Mr. Riegle, Mr. Lautenberg, and Mr. Sasser), 582—Cosponsors added, 1276, 1591, 1754, 2755, 2888, 8351—Referred to the Committee on Environment and Public Works, 6863—Reported (S. Rept. 103-38), 7786—Reported (S. Rept. 103-39), 7786—Debated, 8157, 8298, 8311, 8312, 8426, 8492, 8711, 9022, 9043, 9045—Amendments, 8298, 8311, 8331, 8353, 8355, 8386, 8435, 8445, 8452, 8472, 8473, 8711, 8716, 8717, 8721, 8722, 8735, 8737, 8739, 8748, 8750, 8751, 8771, 8772, 8842, 8843, 8844, 9022, 9178—Passed Senate amended, 9065—Text, 9065

S. 172—A bill to establish the Spring Mountains National Recreation Area in Nevada, and for other purposes; to the Committee on Energy and Natural Resources.

By Mr. BRYAN (for himself and Mr. Reid), 582

S. 173—A bill to amend title II of the Social Security Act to provide for a more gradual period of transition (under a new alternative formula with respect to such transition) to the changes in benefit computation rules enacted in the Social Security Amendments of 1977 as such changes apply to workers born in the years after 1916 and before 1927 (and related beneficiaries) and to provide for increases in such worker's benefits accordingly, and for other purposes; to the Committee on Finance.

By Mr. DeCONCINI (for himself, Mr. Harkin, Mr. Heflin, Mr. Hollings, Mr. Shelby, Mr. Daschle, Mr. Burns, Mr. Pressler, Mr. Pell, Ms. Mikulski, and Mr. Bryan), 582—Text, 1007—Cosponsors added, 1591, 4115, 8351, 16725

S. 174—A bill to end certain Cold War practices; to the Select Committee on Intelligence.

By Mr. MOYNIHAN, 582—Text, 1009

S. 175—A bill to amend the Child Nutrition Act of 1966 to make the special supplemental food program for women, infants, and children (WIC) an entitlement program, and for other purposes; to the Committee on Agriculture, Nutrition, and Forestry.

By Mr. DeCONCINI, 582—Text, 1010—Cosponsors added, 1592

S. 176—A bill to amend title XVIII of the Social Security Act with respect to essential access community hospitals, the rural transition grant program, regional referral centers, Medicare-dependent small rural hospitals, interpretation of electrocardiograms, payment for new physicians and practitioners, prohibitions on carrier forum shopping, treatment of nebulizers and aspirators, and rural hospital demonstrations; to the Committee on Finance.

By Mr. DOLE (for himself, Mr. McCain, Mr. Danforth, Mr. Grassley, Mr. Durenberger, Mrs. Kassebaum, Mr. Craig, Mr. Nickles, Mr. Jeffords, Mr. Bond, Mr. Packwood, Mr. Burns, Mr. McConnell, Mr. Wallop, Mr. Shelby, Mr. Boren, and Mr. Baucus), 582—Text, 1013—Cosponsors added, 2755, 4251, 5017, 9662, 10383, 11555

S. 177—A bill to ensure that agencies establish the appropriate procedures for assessing whether or not regulation may result in the taking of private property, so as to avoid such where possible; to the Committee on Governmental Affairs.

By Mr. DOLE (for himself, Mr. Craig, Mr. Wallop, Mr. Gramm, Mr. Simpson, Mr. Helms, Mr. Nickles, Mr. Bond, Mr. McConnell, Mr. Stevens, and Mr. Lott), 582—Text, 1015—Cosponsors added, 1939, 2755, 3871, 4251, 4582, 5154, 5824, 7997, 8209, 18496, 20468

S. 178—A bill to amend chapter 44 of title 18, United States Code, to prohibit the manufacture, transfer, or importation of .25 caliber and .32 caliber and 9 millimeter ammunition; to the Committee on the Judiciary.

By Mr. MOYNIHAN, 582—Text, 1018—Cosponsors added, 1754, 4942

S. 179—A bill to tax 9 millimeter, .25 caliber, and .32 caliber bullets; to the Committee on Finance.

By Mr. MOYNIHAN, 582—Text, 1018—Cosponsors added, 1754, 4942

S. 180—A bill to establish a National Economic Council within the Executive Office of the President; to the Committee on Governmental Affairs.

By Mr. ROTH, 1224—Text, 1226

S. 181—A bill to prohibit the export of American black bear viscera, and for other purposes; to the Committee on Banking, Housing, and Urban Affairs.

By Mr. McCONNELL, 1224—Cosponsors added, 16200, 22974, 25199

S. 182—A bill to authorize Federal departments, agencies, and instrumentalities to retain revenues from the sale of materials collected for the purpose of recycling, and for other purposes; to the Committee on Governmental Affairs.

By Mr. McCONNELL, 1224—Cosponsors added, 4115, 7790

S. 183—A bill to authorize the President to award a gold medal on behalf of the Congress to Richard "Red" Skelton, and to provide for the production of bronze duplicates of such medal for sale to the public; to the Committee on Banking, Housing, and Urban Affairs.

By Mr. REID, 1224—Text, 1229, 11503—Cosponsors added, 3517, 6511, 6744, 8471—Passed Senate amended, 11502—Received in House and referred to the Committee on Banking, Finance and Urban Affairs, 12144

S. 184—A bill to provide for the exchange of certain lands within the State of Utah, and for other purposes; to the Committee on Energy and Natural Resources.

By Mr. HATCH (for himself and Mr. Bennett), 1224—Text, 1230, 14262, 18176—Reported with amendments (H. Rept. 103-56), 12966—Passed Senate amended, 14262—Referred to the Committee on Natural Resources, 16962—Rules suspended. Passed House amended, 18176—Reported with amendments (H. Rept. 103-207), 18268—Senate agreed to House amendments with amendment, 19933—Amendments, 19933, 19934, 20055—Rules suspended. House agreed to Senate amendments to House amendment, 20945—Examined and signed in the House, 21838—Examined and signed in the Senate, 21918—Presented to the President (September 21, 1993), 21919—Approved [Public Law 103-93] (signed October 1, 1993)

S. 185—A bill to amend title 5, United States Code, to restore to Federal civilian employees their right to participate voluntarily, as private citizens, in the political processes of the nation, to protect such employees from improper political solicitations, and for other purposes; to the Committee on Governmental Affairs.

By Mr. GLENN (for himself, Mr. Pryor, Mr. Stevens, Mr. Lieberman, Mr. Levin, Mr. Akaka, Mr. Sarbanes, Mr. Conrad, Mr. Sasser, Mr. Leahy, and Mr. Dorgan), 1224—Text, 1233—Cosponsors added, 1592, 1754, 2406, 2755, 2888, 3517, 3764, 3871, 4582, 5571, 7883, 8209, 14593, 15247, 15395—Reported with amendments (H. Rept. 103-57), 12966—Debated, 15362, 15517, 15527, 15541, 15550, 15552, 15741, 15755, 15758, 15769, 15772, 15782, 15783, 15787, 16028, 16029, 16047, 16060—Amendments, 15362, 15377, 15378, 15398, 15518, 15525, 15527, 15541, 15543, 15575, 15576, 15763, 15769, 15772, 15783, 15788, 15816, 15817, 15818, 15819, 16033, 16037, 16043, 16202—Indefinitely postponed, 16064

S. 186—A bill to require reauthorizations of budget authority for Government programs at least every 10 years, to provide for review of Government programs at least every 10 years, and for other purposes; to the Committee on the Budget and the Committee on Governmental Affairs, pursuant to the order of August 4, 1977, with intructions that if one Committee reports, the other Committee have thirty days to report or be discharged.

By Mr. REID, 1224—Text, 1235—Cosponsors added, 1754, 5017, 6100

S. 187—A bill to protect individuals engaged in lawful hunt on Federal lands, to establish an administrative civil penalty for persons who intentionally obstruct, impede, or interfere with the conduct of a lawful hunt, and for other purposes; to the Committee on Energy and Natural Resources.

By Mr. BURNS (for himself, Mr. Shelby, Mr. Hollings, Mr. Pryor, Mr. Bond, Mr. Sasser, Mr. Kempthorne, Mr. Reid, and Mr. Pressler), 1224—Cosponsors added, 1592, 2755, 3176, 3517, 14312, 14821

S. 188—A bill to amend the Internal Revenue Code of 1986 to repeal the income taxation of corporations, to impose a 10 percent tax on the earned income (and only the earned income) of individuals, to repeal the estate and gift taxes, and for other purposes.

By Mr. HELMS, 1224—Text, 1199—Read for the first time, 1206—Ordered placed on calendar, 4059

S. 189—A bill to prohibit the entry into the United States of items produced, grown, or manufactured in the People's Republic of China with the use of forced labor.

By Mr. HELMS, 1224—Text, 1207—Ordered placed on calendar, 4059

69-059 Pt.2 99 – 38

VOL 139 PT 23 JA 5 1993 — JA 25 1994 UMI

S. 190—A bill to repeal the mandatory 20 percent income tax withholding on eligible rollover distributions which are not rolled over.

By Mr. HELMS, 1224—Text, 1210—Ordered placed on calendar, 4059

S. 191—A bill to provide for the full settlement of all claims of Swain County, North Carolina, against the United States under the agreement dated July 30, 1943, and for other purposes.

By Mr. HELMS, 1224—Read first time, 1210—Text, 1212—Ordered placed on calendar, 4060

S. 192—A bill to require the Corps of Engineers to carry out the construction and operation of a jetty and sand transfer system, and for other purposes.

By Mr. HELMS, 1224—Read first time, 1212—Text, 1213—Ordered placed on calendar, 4060

S. 193—A bill to amend the Internal Revenue Code of 1986 to repeal the income tax of corporations, to impose a 10 percent tax on the earned income (and only the earned income) of individuals, to repeal the estate and gift taxes, and for other purposes; to the Committee on Finance.

By Mr. HELMS, 1224

S. 194—A bill to prohibit the entry into the United States of items produced, grown, or manufactured in the People's Republic of China with the use of forced labor; to the Committee on Finance.

By Mr. HELMS, 1224

S. 195—A bill to repeal the mandatory 20 percent income tax withholding on eligible rollover distributions which are not rolled over; to the Committee on Finance.

By Mr. HELMS, 1224—Cosponsors added, 5912, 25862

S. 196—A bill to provide for the full settlement of all claims of Swain County, North Carolina, against the United States under the agreement dated July 30, 1943, and for other purposes; to the Committee on Energy and Natural Resources.

By Mr. HELMS, 1224

S. 197—A bill to require the Corps of Engineers to carry out the construction and operation of a jetty and sand transfer system, and for other purposes; to the Committee on Environment and Public Works.

By Mr. HELMS, 1224

S. 198—A bill to amend the Internal Revenue Code of 1986 to provide that the one-time exclusion of gain from sale of a principal residence shall not be precluded because the taxpayer's spouse, before becoming married to the taxpayer, elected the exclusion; to the Committee on Finance.

By Mr. HELMS, 1224—Text, 1241

S. 199—A bill to amend the Internal Revenue Code of 1986 to allow the one-time exclusion or gain from sale of a principal residence to be taken before age 55 if the taxpayer or family member suffers a catastrophic illness; to the Committee on Finance.

By Mr. HELMS, 1224—Text, 1242

S. 200—A bill to amend title 18, United States Code, to establish fair competition between the private sector and the Federal Prison Industries; to the Committee on the Judiciary.

By Mr. HELMS, 1224—Text, 1243

S. 201—A bill to amend Bankruptcy Rule 7004 to require that service of process on an insured depository institution be made by personal service on an officer of the institution; to the Committee on the Judiciary.

By Mr. HELMS, 1224—Text, 1243

S. 202—A bill to designate the Federal Judiciary Building in Washington, D.C., as the Thurgood Marshall Federal Judiciary Building.

By Mr. MOYNIHAN (for himself, Mr. Baucus, Mr. Kennedy, Mr. Mitchell, Mr. Sarbanes, and Mr. Wellstone), 1224—Passed Senate, 1217—Text, 1218—Passed House, 1316—Examined and signed in the House, 1361—Examined and signed in the Senate, 1542—Presented to the President (January 27, 1993), 5113—Approved [Public Law 103-4] (signed February 8, 1993)

S. 203—A bill to amend the Public Health Service Act to improve the quality of long-term care insurance through the establishment of Federal standards, and for other purposes; to the Committee on Labor and Human Resources.

By Mr. KENNEDY (for himself, Mr. Hatch, Mr. Metzenbaum, Mr. Simon, Mr. Wellstone, Mr. Wofford, Mr. Durenberger, and Mr. Bingaman), 1224

S. 204—A bill to transfer title to certain lands in Shenandoah National Park in the State of Virginia, and for other purposes; to the Committee on Energy and Natural Resources.

By Mr. WARNER (for himself and Mr. Robb), 1224—Text, 1248

S. 205—A bill to establish research, development, and dissemination programs to assist State and local agencies in preventing crime against the elderly, and for other purposes; to the Committee on the Judiciary.

By Mr. ROTH, 1224—Text, 1248

S. 206—A bill to designate certain lands in the State of Colorado as components of the National Wilderness Preservation System, and for other purposes; to the Committee on Energy and Natural Resources.

By Mr. BROWN (for himself and Mr. Campbell), 1224—Text, 1250

S. 207—A bill to amend title II of the Social Security Act to eliminate the earnings test for individuals who have attained retirement age; to the Committee on Finance.

By Mr. LOTT, 1224—Text, 1253—Cosponsors added, 2755, 3871, 5285, 7790, 31158

S. 208—A bill to reform the concessions policies of the National Park Service, and for other purposes; to the Committee on Energy and Natural Resources.

By Mr. BUMPERS, 1224—Text, 1255—Cosponsors added, 2406, 2888, 3764, 4414, 4582, 5154, 6744, 7363, 8352, 15395, 22517

S. 209—A bill to provide for full statutory wage adjustments for prevailing rate employees, and for other purposes; to the Committee on Governmental Affairs.

By Mr. PELL (for himself and Ms. Mikulski), 1224—Text, 1260—Cosponsors added, 3517

S. 210—A bill to provide for cost-of-living adjustments for pay and retirement benefits for Members of Congress and certain senior Federal officials to be limited by the amount of social security cost-of-living adjustments, and for other purposes; to the Committee on Governmental Affairs.

By Mr. WOFFORD, 1224—Cosponsors added, 1754, 2406

S. 211—A bill to amend the Internal Revenue Code of 1986 to provide tax credits for Indian investment and employment, and for other purposes; to the Committee on Finance.

By Mr. McCAIN (for himself, Mr. Inouye, Mr. Domenici, Mr. Simon, Mr. Daschle, Mr. Gorton, Mr. Boren, Mr. Murkowski, Mr. Baucus, Mr. Campbell, and Mr. Bingaman), 1224—Text, 1262—Cosponsors added, 1939, 5571, 7520

S. 212—A bill to modernize the Federal Reserve System and to provide for prompt disclosure of certain decisions of the Federal Open Market Committee; to the Committee on Banking, Housing, and Urban Affairs.

By Mr. DORGAN, 1224—Text, 1267—Cosponsors added, 4942, 16200

S. 213—A bill for the relief of Ikechukwu J. Ogujiofor, Joy I. Ogujiofor, and Godfrey I Ogujiofor; to the Committee on the Judiciary.

By Mr. AKAKA, 1225

S. 214—A bill to authorize the construction of a memorial on Federal land in the District of Columbia or its environs to honor members of the Armed Forces who served in World War II and to commemorate United States participation in that conflict; to the Committee on Energy and Natural Resources.

By Mr. THURMOND (for himself, Mr. Glenn, Mr. Mack, Mr. Heflin, Mr. McCain, Mr. Simpson, Mr. Shelby, Mr. Coats, Mr. D'Amato, Mr. Moynihan, Mr. Murkowski, Mr. Dole, Mr. DeConcini, Mr. Cohen, and Mr. Sarbanes), 1225—Text, 1268, 5268, 9002—Cosponsors added, 1754, 3764—Reported (S. Rept. 103-11), 4876—Passed Senate, 5268—Received in House and referred to the Committee on House Administration, 5703—Committee discharged. Passed House amended (in lieu of H.R. 682), 9002—Senate agreed to House amendment, 9808—Examined and signed in the House, 9938—Examined and signed in the Senate, 10008—Presented to the President (May 13, 1993), 10008—Approved [Public Law 103-32] (signed May 25, 1993)

S. 215—A bill to amend the Agricultural Act of 1949 to eliminate the loan origination fee for oilseeds, and for other purposes; to the Committee on Agriculture, Nutrition, and Forestry.

By Mr. PRESSLER, 1225

S. 216—A bill to provide for the minting of coins to commemorate the World University Games; to the Committee on Banking, Housing, and Urban Affairs.

By Mr. D'AMATO (for himself and Mr. Moynihan), 1225—Text, 1269, 11502—Cosponsors added, 3764, 5154, 6744, 6882, 7363, 7640, 7790, 7997, 8839, 9176, 9329, 9525, 9662, 10859—Passed Senate, 11502—Reported (no written report), 11504—Received in House and referred to the Committee on Banking, Finance and Urban Affairs, 12144

S. 217—A bill to require the Secretary of Agriculture to make crop quality reduction disaster payments to producers of the 1992 crop of corn, and for other purposes; to the Committee on Agriculture, Nutrition, and Forestry.

By Mr. RIEGLE (for himself and Mr. Levin), 1225—Text, 1270

S. 218—A bill to authorize the Secretary of Agriculture to convey certain lands in the State of Arizona, and for other purposes; to the Committee on Energy and Natural Resources.

By Mr. DeCONCINI, 1225—Text, 1271

S. 219—A bill to provide for a Federal Open Market Advisory Committee, and for other purposes; to the Committee on Banking, Housing, and Urban Affairs.

By Mr. SARBANES (for himself, Mr. Sasser, Mr. Riegle, and Mr. Dorgan), 1225—Text, 1273

S. 220—A bill to reimburse municipalities for tax liens which had been placed on forfeited property; to the Committee on the Judiciary.

By Mr. SMITH (for himself and Mr. Graham), 1389

S. 221—A bill to allow a prisoner under sentence of death to obtain judicial review of newly discovered evidence showing that he is probably innocent; to the Committee on the Judiciary.

By Mr. METZENBAUM (for himself and Mr. Hatfield), 1389—Text, 1391—Cosponsors added, 2888, 7111, 17640

S. 222—A bill to require the Commissioner of Food and Drugs to collect information regarding the drug RU486 and review the information to determine whether to approve RU486 for marketing as a new drug, and for other purposes; to the Committee on Labor and Human Resources.

By Mr. WELLSTONE, 1389—Text, 1392—Cosponsors added, 1592, 1754, 2755, 3871

S. 223—A bill to contain health care costs and increase access to affordable health care, and for other purposes; to the Committee on Finance.

By Mr. COHEN, 1389—Text, 1394

S. 224—A bill to amend the Congressional Budget and Impoundment Control Act of 1974 to grant the President enhanced authority to rescind amounts of budget authority; to the Committee on the Budget and the Committee on Governmental Affairs, jointly, pursuant to the order of August 4, 1977, with instructions that if one committee reports, the other committee have thirty days to report or be discharged.

By Mr. EXON, 1389—Text, 1414

S. 225—A bill to amend the Congressional Budget Act of 1974 to provide that any concurrent resolution on the budget that contains reconciliation directives shall include a directive with respect to the statutory limit on the public debt, and for other purposes; to the Committee on the Budget and the Committee on Governmental Affairs, jointly, pursuant to the order of August 4, 1977, with instructions that if one committee reports, the other committee have thirty days to report or be discharged.

By Mr. EXON, 1390—Text, 1415—Cosponsors added, 3517

S. 226—A bill to amend the Internal Revenue Code of 1986 to provide that certain cash rentals of farmland will not cause recapture of special estate tax valuation; to the Committee on Finance.

By Mr. DASCHLE (for himself, Mr. Dorgan, Mr. Conrad, and Mrs. Kassebaum), 1390—Text, 1416—Cosponsors added, 7997, 9329, 9589, 9821, 10780

S. 227—A bill to amend title 10, United States Code, to remove a restriction on the requirement for the Secretary of the Air Force to dispose of real property at deactivated intercontinental ballistic missile facilities to adjacent landowners; to the Committee on Armed Services.

By Mr. DASCHLE, 1390—Text, 1417

S. 228—A bill to establish a grant program under the National Highway Traffic Safety Administration for the purpose of promoting the use of bicycle helmets by individuals under the age of 16; to the Committee on Commerce, Science, and Transportation.

By Mr. BRYAN (for himself and Mr. Danforth), 1390—Text, 1418—Cosponsors added, 3517, 7363, 8471, 31158—Reported (S. Rept. 103-68), 14275

S. 229—A bill for the relief of the Persis Corporation; to the Committee on the Judiciary.

By Mr. INOUYE, 1390

S. 230—A bill to amend title VII of the Public Health Service Act to ensure that social work students or social work schools are eligible for support under the Health Careers Opportunity Program, the Minority Centers of Excellence Program, and programs of grants for training projects in geriatrics, to establish a social work training program, and for other purposes; to the Committee on Labor and Human Resources.

By Mr. INOUYE, 1390—Text, 1419

S. 231—A bill to amend the Foreign Trade Zones Act to permit the deferral of payment of duty on certain production equipment; to the Committee on Finance.

By Mr. INOUYE, 1390—Text, 1420

S. 232—A bill to provide assistance to States to enable such States to raise the quality of instruction in mathematics and science by providing equipment and materials necessary for hands-on instruction; to the Committee on Labor and Human Resources.

By Mr. HATFIELD, 1390—Cosponsors added, 2755, 3517

S. 233—A bill to authorize appropriations for the Civilian Community Corps Demonstration Program; to the Committee on Armed Services.

By Mr. BOREN (for himself, Mr. Wofford, Mr. Simon, Mr. Daschle, Mr. Pryor, Mr. Robb, Mr. Hollings, Mr. Inouye, Mr. McCain, Mr. Reid, and Mr. Levin), 1390—Text, 1425—Cosponsors added, 2756

S. 234—A bill to prohibit the use of United States Government aircraft for political or personal travel, limit certain benefits for senior Government officers, and for other purposes; to the Committee on Governmental Affairs.

By Mr. DeCONCINI, 1390—Text, 1436

S. 235—A bill to limit State taxation of certain pension income, and for other purposes; to the Committee on Finance.

By Mr. REID (for himself, Mr. Bryan, Mr. Inouye, Mr. Stevens, and Mr. Bumpers), 1390—Cosponsors added, 1754, 1939, 4942, 6609, 7790, 8471, 12106, 12757, 13547, 15815, 18707, 24797, 25862, 26028

S. 236—A bill to increase Federal payments to units of general local government for entitlement lands, and for other purposes; to the Committee on Energy and Natural Resources.

By Mr. McCAIN, 1390—Text, 1440—Cosponsors added, 1754, 1939, 2406, 2756, 3176, 3517, 3871, 10045, 25279—Removal of cosponsors, 12757

S. 237—A bill to create the National Network Security Board as an independent government agency, located within the Federal Communications Commission, to promote telecommunications network security and reliability by conducting independent network outage investigations and by formulating security improvement recommendations; to the Committee on Commerce, Science, and Transportation.

By Mr. PRESSLER, 1390—Text, 1441

S. 238—A bill to require the Federal Communications Commission to report annually to Congress regarding the security reliability of the Nation's telecommunications network; to the Committee on Commerce, Science, and Transportation.

By Mr. PRESSLER, 1390—Text, 1443

S. 239—A bill to provide grants to States for the establishment of community works progress programs; to the Committee on Labor and Human Resources.

By Mr. BOREN (for himself, Mr. Simon, Mr. Inouye, Mr. Reid, Mr. Daschle, Mr. Pryor, and Mr. Levin), 1390—Text, 1427—Cosponsors added, 2756, 4115

S. 240—A bill to accelerate implementation of loan forgiveness incentives for student borrowers who perform certain full-time, low-paid national community service; to the Committee on Labor and Human Resources.

By Mr. BUMPERS, 1390

S. 241—A bill to provide incentives to health care providers serving rural areas, to provide grants to county health departments providing preventative health services within rural areas, to establish State health service corps demonstration projects, and for other purposes; to the Committee on Finance.

By Mr. PRYOR (for himself, Mr. Packwood, Mr. Boren, Mr. Cohen, Mr. Glenn, Mr. Bryan, Mr. Conrad, and Mr. Leahy), 1390—Text, 1446—Cosponsors added, 1592

S. 242—A bill to amend title XVIII of the Social Security Act to require the Secretary of Health and Human Services to consult with State medical societies in revising the geographic adjustments factors used to determine the amount of payment for physicians' services under part B of the Medicare Program, to require the Secretary to base geographic-cost-of-practice indices under the program upon the most recent available data, and for other purposes; to the Committee on Finance.

By Mr. PRYOR (for himself, Mr. Glenn, Mr. Bryan, and Mr. Cohen), 1390—Text, 1449—Cosponsors added, 1592

S. 243—A bill to amend title XVIII of the Social Security Act to extend the provision relating to Medicare-dependent, small rural hospitals, and for other purposes; to the Committee on Finance.

By Mr. PRYOR (for himself, Mr. Rockefeller, and Mr. Boren), 1390—Text, 1449—Cosponsors added, 4341

S. 244—A bill to stimulate enterprise development in economically distressed urban and rural areas through public and private partnerships facilitated by community development corporations, and for other purposes; to the Committee on Labor and Human Resources.

By Mr. KENNEDY (for himself, Mr. Jeffords, Mr. Dodd, Mr. Metzenbaum, Mr. DeConcini, Mr. Simon, Mr. Harkin, Mr. Kerry, Mr. Bradley, Mr. Kohl, Mr. Inouye, Mr. Wellstone, Ms. Mikulski, Mr. Pell, and Mr. McCain), 1390—Text, 1450

S. 245—A bill to establish a National Commission on Educational Readiness; to the Committee on Labor and Human Resources.

By Mr. SPECTER, 1390—Text, 1453

S. 246—A bill to provide expedited procedures for the consideration of habeas corpus petitions in capital cases; to the Committee on the Judiciary.

By Mr. SPECTER, 1390—Text, 1456

S. 247—A bill to establish constitutional procedures for the imposition of the death penalty for certain Federal offenses; to the Committee on the Judiciary.

By Mr. SPECTER, 1390—Text, 1462

S. 248—A bill to establish constitutional procedures for the imposition of the death penalty for terrorist murders; to the Committee on the Judiciary.

VOL 139 PT 23 JA 5 1993 — JA 25 1994 UMI

S. 248—Continued
By Mr. SPECTER, 1390—Text, 1467—Cosponsors added, 3871

S. 249—A bill to promote job creation and economic recovery through investment in transportation infrastructure, and for other purposes; to the Committee on Appropriations.
By Mr. LAUTENBERG, 1543—Text, 1544

S. 250—A bill to amend the Wild and Scenic Rivers Act to designate certain segments of the Red River in Kentucky as components of the national wild and scenic rivers system, and for other purposes; to the Committee on Energy and Natural Resources.
By Mr. McCONNELL, 1543

S. 251—A bill to amend the Job Training Partnership Act to improve the Defense Conversion Adjustment Program, and for other purposes; to the Committee on Labor and Human Resources.
By Mr. PELL, 1543—Text, 1546

S. 252—A bill to provide for certain land exchanges in the State of Idaho, and for other purposes; to the Committee on Energy and Natural Resources.
By Mr. CRAIG (for himself and Mr. Kempthorne), 1543—Reported (S. Rept. 103-12), 4876—Passed Senate, 5269—Text, 5269, 6659—Debated, 6659—Rules suspended, Passed House, 6774—Examined and signed in the House, 6992—Presented to the President (April 1, 1993), 7282—Approved [Public Law 103-17] (signed April 12, 1993)

S. 253—A bill to authorize the garnishment of Federal employees' pay, and for other purposes; to the Committee on Governmental Affairs.
By Mr. CRAIG (for himself, Mr. Pryor, and Mr. Roth), 1543—Cosponsors added, 2406, 2756, 3176, 6882, 8352, 12757, 14821

S. 254—A bill to amend the Internal Revenue Code of 1986 to impose a fee on the importation of crude oil or refined petroleum products; to the Committee on Finance.
By Mr. JOHNSTON (for himself and Mr. Krueger), 1543—Text, 1549—Cosponsors added, 1754, 2406, 3871

S. 255—A bill to establish the Commission on Executive Organization; to the Committee on Governmental Affairs.
By Mr. CAMPBELL, 1543—Text, 1551

S. 256—A bill to amend the Balanced Budget and Emergency Deficit Control Act of 1985 to allow Medicare administrative funding to combat waste, fraud, and abuse, and for other purposes; to the Committee on the Budget and the Committee on Governmental Affairs, pursuant to the order of August 4, 1977, with instructions that if one Committee reports, the other Committee have thirty days to report or be discharged.
By Mr. HARKIN, 1543—Text, 1552

S. 257—A bill to modify the requirements applicable to locatable minerals on public domain lands, consistent with the principles of self-initiation of mining claims, and for other purposes; to the Committee on Energy and Natural Resources.
By Mr. BUMPERS (for himself, Mr. Pryor, Mr. Wellstone, Mr. Levin, Mr. Leahy, Mr. Harkin, Ms. Mikulski, Mr. Riegle, Mr. Lautenberg, Mr. Feingold, Mr. Kohl, Mr. Pell, and Mr. Jeffords), 1543—Text, 1556—Cosponsors added, 1754, 2756, 3518, 3764, 4251, 5017, 8352, 9176, 9662, 11555, 20045, 30791

S. 258—A bill to amend the Internal Revenue Code of 1986 to provide a mechanism for taxpayers to designate $1 of any overpayment of income tax, and to contribute other amounts, for the use by the United States Olympic Committee; to the Committee on Finance.
By Mr. BROWN, 1543—Text, 1569

S. 259—A bill to require that stock option compensation paid to corporate executives be recorded as a compensation expense in corporate financial statements; to the Committee on Banking, Housing, and Urban Affairs.
By Mr. LEVIN, 1543—Text, 1571—Cosponsors added, 27111

S. 260—A bill to provide Indian education assistance to carry out the purposes of title IV of the Arizona-Idaho Conservation Act of 1988, Public Law 100696, to provide for reimbursement to the Treasury by certain private parties, and for other purposes; to the Select Committee on Indian Affairs.
By Mr. McCAIN, 1543—Text, 1571

S. 261—A bill to protect children from exposure to environmental tobacco smoke in the provision of children's services, and for other purposes; to the Committee on Labor and Human Resources.
By Mr. LAUTENBERG (for himself and Mr. Harkin), 1543—Text, 1573—Cosponsors added, 1754, 2756, 2888, 3176, 3518, 3871, 4414, 5824, 6100, 7884, 7998, 9329, 12106, 18156, [illegible]

S. 262—A bill to require the Administrator of the Environmental Protection Agency to promulgate guidelines for instituting a nonsmoking policy in buildings owned or leased by Federal agencies, and for other purposes; to the Committee on Environment and Public Works.
By Mr. LAUTENBERG (for himself and Mr. Harkin), 1543—Text, 1574—Cosponsors added, 1754, 2756, 3176, 3518, 3871, 5824, 6100, 7884, 7998, 9329, 18156, 26028

S. 263—A bill to amend the Internal Revenue Code of 1986 to allow a deduction for amounts paid by a health care professional as interest on student loans if the professional agrees to practice medicine for at least 2 years in a rural community; to the Committee on Finance.
By Mr. PRESSLER, 1543—Text, 1577

S. 264—A bill to establish a Classrooms for the Future program, and for other purposes; to the Committee on Labor and Human Resources.
By Mr. BINGAMAN (for himself and Mr. Cochran), 1543

S. 265—A bill to increase the amount of credit available to fuel local, regional, and national economic growth by reducing the regulatory burden imposed upon financial institutions, and for other purposes; to the Committee on Banking, Housing, and Urban Affairs.
By Mr. SHELBY (for himself, Mr. Inouye, Mr. Wallop, Mr. Mack, and Mr. Heflin), 1543—Text, 1768—Cosponsors added, 3518, 3871, 4414, 4582, 4942, 5571, 6511, 6882, 8352, 10714, 10977, 12106, 13547, 14821, 15247, 16200, 20045, 22974, 28480

S. 266—A bill to provide for elementary and secondary school library media resources, technology enhancement, training and improvement; to the Committee on Labor and Human Resources.
By Mr. SIMON (for himself and Mr. Sarbanes), 1543—Text, 1580—Cosponsors added, 2888, 4115, 6882, 9525, 11231, 12193, 12757, 24249

S. 267—A bill to amend the Fair Labor Standards Act of 1938 to exempt garment and certain other related employees from minimum wage and maximum hour requirements, and for other purposes; to the Committee on Governmental Affairs.
By Mr. COCHRAN, 1734—Text, 1735—Committee discharged. Rereferred to the Committee on Labor and Human Resources, 1880—Action vitiated, 1882—Committee discharged. Referred to Committee on Labor and Human Resources, 2426—Cosponsors added, 9176, 12976, 15247

S. 268—A bill to extend the period during which the United States Trade Representative is required to identify trade liberalization priorities, and for other purposes; to the Committee on Finance.
By Mr. BAUCUS (for himself, Mr. Riegle, Mr. Rockefeller, Mr. Reid, Mr. Conrad, and Mr. Danforth), 1734—Text, 1736—Cosponsors added, 3871, 5571, 9176

S. 269—A bill to amend the Trade Act of 1974 to provide that interested persons may request review by the Trade Representative of a foreign country's compliance with trade agreements; to the Committee on Finance.
By Mr. BAUCUS (for himself, Mr. Riegle, Mr. Rockefeller, Mr. Reid, Mr. Levin, and Mr. Danforth), 1734—Text, 1737—Cosponsors added, 3871, 8352, 9662

S. 270—A bill for the relief of Clayton Timothy Boyle and Clayton Louis Boyle, son and father; to the Committee on the Judiciary.
By Mr. AKAKA, 1734

S. 271—A bill to amend the Internal Revenue Code of 1986 to allow a credit for interest paid on education loans; to the Committee on Finance.
By Mr. GRASSLEY (for himself, Mr. Boren, Mr. Danforth, Mr. Daschle, and Mr. Simon), 1734—Text, 1740—Cosponsors added, 4582, 10045, 20468

S. 272—A bill to extend the temporary suspension of import duties on cantaloupes; to the Committee on Finance.
By Mr. DeCONCINI, 1734

S. 273—A bill to remove certain restrictions from a parcel of land owned by the city of North Charleston, South Carolina, in order to permit a land exchange, and for other purposes; to the Committee on Energy and Natural Resources.
By Mr. HOLLINGS, 1734—Reported with amendments (S. Rept. 103-89), 15963—Passed Senate amended, 16396—Text, 16397—Received in House and referred to the Committee on Natural Resources, 16646

S. 274—A bill to establish the Casa Malpais National Historic Park, in Springerville, Arizona, and for other purposes; to the Committee on Energy and Natural Resources.
By Mr. DeCONCINI, 1734—Text, 1742

S. 275—A bill to direct the Secretary of Agriculture to convey certain lands to the town of Taos, New Mexico, and for other purposes; to the Committee on Energy and Natural Resources.
By Mr. BINGAMAN (for himself and Mr. Domenici), 1734—Text, 1743, 5269—Reported (S. Rept. 103-13), 4876—Passed Senate, 5269—Received in House and referred to the Committee on Natural Resources, 5703

S. 276—A bill to amend the Surface Mining Control and Reclamation Act of 1977 to improve control of acid mine drainage, and for other purposes; to the Committee on Energy and Natural Resources.
By Mr. SARBANES, 1734—Text, 1744

S. 277—A bill to authorize the establishment of the National African American Museum within the Smithsonian Institution; to the Committee on Rules and Administration.

By Mr. SIMON (for himself, Mr. McCain, Mr. DeConcini, Mr. Dodd, and Ms. Moseley-Braun), 1734—Text, 1746—Cosponsors added, 2888, 4115, 4414, 5154, 7884

S. 278—A bill to authorize the establishment of the Chief Big Foot National Memorial Park and the Wounded Knee National Memorial in the State of South Dakota, and for other purposes; to the Committee on Energy and Natural Resources.
By Mr. DASCHLE (for himself, Mr. Pressler, Mr. Campbell, and Mr. Simon), 1734

S. 279—A bill to prohibit the receipt of advance fees by unregulated loan brokers; to the Committee on Banking, Housing, and Urban Affairs.
By Mr. LIEBERMAN (for himself and Mr. Bryan), 1734—Text, 1752

S. 280—A bill to extend the temporary suspension of duty on fresh cantaloupes imported between January 1 and May 15 of each year; to the Committee on Finance.
By Mr. GRAMM, 1882

S. 281—A bill to establish certain environmental protection procedures within the area comprising the border region between the United States and the Republic of Mexico; to the Committee on Foreign Relations.
By Mr. McCAIN (for himself and Mr. DeConcini), 1882—Text, 1884

S. 282—A bill to provide Federal recognition of the Mowa Band of Choctaw Indians of Alabama; to the Select Committee on Indian Affairs.
By Mr. SHELBY (for himself, Mr. Inouye, and Mr. Heflin), 1882—Reported (S. Rept. 103-193), 30718

S. 283—A bill to extend the period during which chapter 12 of title 11 of the United States Code remains in effect and for other purposes; to the Committee on the Judiciary.
By Mr. GRASSLEY (for himself, Mr. Heflin, and Mr. Conrad), 1882—Text, 1888

S. 284—A bill to amend the Food Stamp Act of 1977 to permit a State agency to require households residing on reservations to file periodic reports of income and household circumstances, and to remove the requirement that a State agency establish a procedure for staggered issuance of coupons for eligible households residing on reservations, and for other purposes; to the Select Committee on Indian Affairs.
By Mr. PRESSLER, 1882—Referred to the Committee on Agriculture, Nutrition, and Forestry, 4419—Passed Senate amended, 6735—Amendments, 6736, 6745—Text, 6736, 6922—Title amended, 6736—Passed House, 6922—Examined and signed in the House, 6992—Examined and signed in the Senate, 7064—Presented to the President (March 31, 1993), 7064—Approved [Public Law 103-11] (signed April 1, 1993)

S. 285—A bill to amend the Internal Revenue Code of 1986 to require reporting of group health plan information on W2 forms, and for other purposes; to the Committee on Finance.
By Mr. ROTH, 1882—Text, 1894—Cosponsors added, 8934

S. 286—A bill to reauthorize funding for the Office of Educational Research and Improvement, to provide for miscellaneous education improvement programs, and for other purposes; to the Committee on Labor and Human Resources.
By Mr. PELL (for himself and Mrs. Kassebaum), 1882—Text, 1895—Reported with amendments (S. Rept. 103-183), 29489

S. 287—A bill to amend the Employee Retirement Income Security Act of 1974 with respect to the preemption of the Hawaii Prepaid Health Care Act, and for other purposes; to the Committee on Labor and Human Resources.
By Mr. AKAKA (for himself and Mr. Inouye), 1882—Text, 1911

S. 288—A bill to amend the Internal Revenue Code of 1986 to provide a reduction in the capital gains tax on individuals, and for other purposes; to the Committee on Finance.
By Mr. DORGAN, 1882—Text, 1912

S. 289—A bill to amend section 118 of the Internal Revenue Code of 1986 to provide for certain exceptions from rules for determining contributions in aid of construction, and for other purposes; to the Committee on Finance.
By Mr. REID (for himself, Mr. Pryor, Mr. Danforth, Mr. Kempthorne, Mr. Lugar, Mr. McCain, Mr. Warner, Mr. Bryan, Mr. Cohen, and Mr. Graham), 1882—Text, 1914—Cosponsors added, 2756, 3518, 3871, 4414, 5017, 7790, 9329, 10780, 12757, 15395, 15815, 22423, 23985, 24731, 28480

S. 290—A bill to provide for the cancellation of all existing leases and to ban all new leasing activities under the Outer Continental Shelf Lands Act in the area off the coast of Florida, and for other purposes; to the Committee on Energy and Natural Resources.
By Mr. MACK, 1882

S. 291—A bill to amend the Alaska National Interest Lands Conservation Act to improve the management of Glacier Bay National Park, and for other purposes; to the Committee on Energy and Natural Resources.
By Mr. MURKOWSKI, 1882—Cosponsors added, 9821

S. 292—A bill to amend the Internal Revenue Code of 1986 to provide incentives for investments in disadvantaged and women-owned business enterprises; to the Committee on Finance.
By Mr. SPECTER, 1882—Text, 1918

S. 293—A bill to provide for a National Native American Veterans' Memorial; to the Select Committee on Indian Affairs.
By Mr. McCAIN (for himself, Mr. Campbell, Mr. Simon, Mrs. Kassebaum, Mr. Akaka, Mr. Stevens, Mr. Gorton, Mr. Murkowski, and Mr. Daschle), 1882—Text, 1921—Cosponsors added, 7520—Reported with amendments (S. Rept. 103-207), 32241

S. 294—A bill to authorize the Secretary of the Interior to formulate a program for the research, interpretation, and preservation of various aspects of colonial New Mexico history, and for other purposes; to the Committee on Energy and Natural Resources.
By Mr. BINGAMAN (for himself and Mr. Domenici), 1883—Text, 1922, 16397—Cosponsors added, 7363—Reported with amendments (S. Rept. 103-90), 15963—Passed Senate amended, 16397—Received in House and referred to the Committee on Natural Resources, 16646

S. 295—A bill to amend title 23, United States Code, to remove the penalties for States that do not have in effect safety belt and motorcycle helmet traffic safety programs, and for other purposes; to the Committee on Environment and Public Works.
By Mr. DURENBERGER (for himself, Mr. Kohl, Mr. Baucus, Mr. Smith, Mr. Grassley, Mr. Campbell, Mr. Leahy, Mr. Kempthorne, Mr. Roth, Mr. Lugar, Mr. Cohen, Mr. Brown, Mr. Simpson, Mr. Conrad, Mr. Burns, Mr. Dorgan, Mr. Coats, Mr. Jeffords, and Mr. Wallop), 1883—Text, 1925—Cosponsors added, 2756, 4341, 5154, 6100, 7520, 14593, 23589

S. 296—A bill to require the Secretary of Agriculture to submit monthly financial obligation and employment reports to Congress for the Food and Safety and Inspection Service, and for other purposes; to the Committee on Agriculture, Nutrition, and Forestry.
By Mr. BUMPERS (for himself, Mr. Pryor, Mr. Kerrey, Mr. Cochran, Mr. Bond, Mr. Wofford, Mr. Boren, Mr. Kohl, Mr. Shelby, and Mr. Reid), 1883—Cosponsors added, 2406, 2888

S. 297—A bill to authorize the Air Force Memorial Foundation to establish a memorial in the District of Columbia or its environs; to the Committee on Energy and Natural Resources.
By Mr. STEVENS, 1883—Cosponsors added, 3176, 3518, 3764, 5155, 7520, 8840, 9589, 10272, 11231, 12398, 18496, 21762, 24731, 26981—Reported with amendments (no written report), 29632

S. 298—A bill to amend title 35, United States Code, with respect to patents on certain processes; to the Committee on the Judiciary.
By Mr. DeCONCINI (for himself, Mr. Hatch, Mr. Heflin, Mr. Kennedy, Mr. Kohl, Mr. Lautenberg, Mr. Specter, Mr. Grassley, Mr. Brown, and Mr. Domenici), 1883—Text, 1927, 15792—Cosponsors added, 3518—Reported (S. Rept. 103-82), 15171—Passed Senate, 15792—Received in House and referred to the Committee on the Judiciary, 16019

S. 299—A bill to amend the Housing and Community Development Act of 1974 to establish a program to demonstrate the benefits and feasibility of redeveloping or reusing abandoned or substantially underutilized land in economically and socially distressed communities, and for other purposes; to the Committee on Banking, Housing, and Urban Affairs.
By Mr. RIEGLE (for himself, Mr. Jeffords, Mr. Simon, Mr. Levin, Mrs. Boxer, Ms. Moseley-Braun, and Mr. Dodd), 1883—Text, 1928—Cosponsors added, 10045, 17640

S. 300—A bill to provide for the utilization of the latest available census data in certain laws related to airport improvements; to the Committee on Commerce, Science, and Transportation.
By Mr. MACK, 1883—Cosponsors added, 2406, 7640

S. 301—A bill to revive and strengthen the "Super 301" authority of the United States Trade Representative to eliminate unfair trade barriers, and for other purposes; to the Committee on Finance.
By Mr. DASCHLE (for himself, Mr. Levin, and Mr. Johnston), 1883—Text, 2418—Cosponsors added, 9589, 21334

S. 302—A bill to provide for the utilization of the latest available census data in certain laws related to energy and natural resources; to the Committee on Energy and Natural Resources.
By Mr. MACK, 1883—Cosponsors added, 2406, 7640

S. 303—A bill to provide for the utilization of the most current census data in certain laws related to the environment and public works; to the Committee on Environment and Public Works.
By Mr. MACK, 1883—Cosponsors added, 2406, 7640

S. 304—A bill to provide for the utilization of the latest available census data in certain laws related to urban mass transpor-

VOL 139 PT 23 JA 5 1993 — JA 25 1994 UMI

S. 304—Continued
tation; to the Committee on Banking, Housing, and Urban Affairs.
By Mr. MACK, 1883—Cosponsors added, 2406, 7640

S. 305—A bill to utilize the most current Federal census data in the distribution of Federal funds for agriculture, nutrition, and forestry; to the Committee on Agriculture, Nutrition, and Forestry.
By Mr. MACK, 1883—Cosponsors added, 2406, 7640

S. 306—A bill to provide interim current census data on below poverty, urban, rural, and farm populations; to the Committee on Governmental Affairs.
By Mr. MACK, 1883—Cosponsors added, 2406, 7640

S. 307—A bill to require that, in the administration of any benefits program established by or under Federal law which requires the use of data obtained in the most recent decennial census, the 1990 adjusted census data be considered the official data for such census; to the Committee on Governmental Affairs.
By Mr. MACK, 1883—Cosponsors added, 2406, 7640

S. 308—A bill to require the use, in Federal formula grant programs, of adjusted census data, and for other purposes; to the Committee on Governmental Affairs.
By Mr. MACK, 1883—Cosponsors added, 2406

S. 309—A bill to make emergency supplemental appropriations to provide a short-term stimulus to promote job creation in rural areas of the United States, and for other purposes; to the Committee on Appropriations.
By Mr. LEAHY (for himself, Mr. Pryor, Mr. Boren, Mr. Daschle, Mr. Conrad, Mr. Feingold, Mr. Shelby, Mr. Wellstone, Mr. Rockefeller, Mr. Kohl, Mr. Simon, Mr. Akaka, Mr. Harkin, Mr. Heflin, and Mr. Breaux), 2291—Text, 2294—Cosponsors added, 3871

S. 310—A bill to amend title V of Public Law 96-550, designating the Chaco Culture Archaelogical Protection Sites, and for other purposes; to the Committee on Energy and Natural Resources.
By Mr. DOMENICI (for himself and Mr. Bingaman), 2291—Text, 2297, 16399—Reported with amendments (S. Rept. 103-91), 15963—Passed Senate amended, 16398—Received in House and referred to the Committee on Natural Resources, 16646

S. 311—A bill to amend section 2511 of Title 18, United States Code, to make lawful the interception of an oral, wire, or electronic communication that is made with the consent of all parties to the communication; to the Committee on the Judiciary.
By Mr. BUMPERS, 2291—Text, 2299—Cosponsors added, 3518

S. 312—A bill to suspend temporarily the duty on rifabutin (dosage form); to the Committee on Finance.
By Mr. DOMENICI, 2292—Text, 2299

S. 313—A bill to amend the San Juan Basin Wilderness Protection Act of 1984 to designate additional lands as wilderness and to establish the Fossil Forest Research Natural Area, and for other purposes; to the Committee on Energy and Natural Resources.
By Mr. DOMENICI (for himself and Mr. Bingaman), 2292—Text, 2300

S. 314—A bill to authorize appropriations for the National Historical Publications and Records Commission for fiscal year 1994 through fiscal year 1999; to the Committee on Governmental Affairs.
By Mr. SARBANES (for himself, Mr. Pell, and Mr. Hatfield), 2292—Cosponsors added, 2888—Reported with amendments (S. Rept. 103-145), 21743

S. 315—A bill to authorize negotiation of free trade agreements with the countries of the Americas, and for other purposes; to the Committee on Finance.
By Mr. GRAMM, 2292—Text, 2302

S. 316—A bill to expand the boundaries of the Saguaro National Monument, and for other purposes; to the Committee on Energy and Natural Resources.
By Mr. DeCONCINI (for himself and Mr. McCain), 2292—Text, 2303

S. 317—A bill to reform Customs Service operations, and for other purposes; to the Committee on Finance.
By Mr. DeCONCINI, 2292—Text, 2305—Cosponsors added, 5912, 6744

S. 318—A bill to provide for the energy security of the Nation through encouraging the production of domestic oil and gas resources in deep water on the Outer Continental Shelf in the Gulf of Mexico, and for other purposes; to the Committee on Energy and Natural Resources.
By Mr. JOHNSTON (for himself and Mr. Krueger), 2292—Text, 2308—Cosponsors added, 2756

S. 319—A bill to require the Secretary of Defense and the Defense Base Closure and Realignment Commission to make recommendations in 1993 and 1995 for the termination and reduction of United States military operations at military installations outside the United States; to the Committee on Armed Services.
By Mr. WOFFORD, 2292

S. 320—A bill to provide for certain reforms with respect to unemployment programs; to the Committee on Finance.
By Mr. WOFFORD, 2292—Text, 2309

S. 321—A bill to amend the Internal Revenue Code of 1986 to provide a credit against tax for employers who provide on-site day-care facilities for dependents of their employees, and for other purposes; to the Committee on Finance.
By Mr. DeCONCINI, 2292—Text, 2311—Cosponsors added, 2888, 6882, 8840

S. 322—A bill to amend the Land and Water Conservation Fund Act of 1965 to ensure sufficient funding for Federal and State projects and for maintenance and security needs, to encourage multipurpose acquisitions, and for other purposes; to the Committee on Energy and Natural Resources.
By Mr. DeCONCINI, 2292—Text, 2313—Cosponsors added, 4414, 9821

S. 323—A bill to establish an Office of Hispanic American Affairs in the Executive Office of the President, and in various Federal departments and agencies, and for other purposes; to the Committee on Governmental Affairs.
By Mr. DeCONCINI, 2292

S. 324—A bill to improve monitoring of the domestic uses made of certain foreign grain after importation, to use the export enhancement program to promote the export of wheat to Mexico, and for other purposes; to the Committee on Finance.
By Mr. BAUCUS, 2292—Cosponsors added, 14821

S. 325—A bill to provide for comprehensive health care access expansion and cost control through reform and simplification of private health care insurance and other means; to the Committee on Finance.
By Mrs. KASSEBAUM (for herself, Mr. Danforth, and Mr. Burns), 2292

S. 326—A bill to revise the boundaries of the George Washington Birthplace National Monument, and for other purposes; to the Committee on Energy and Natural Resources.
By Mr. WARNER (for himself and Mr. Robb), 2292—Text, 2324, 5270, 7826—Reported with amendments (S. Rept. 103-14), 4876—Passed Senate, 5270—Received in House and referred to the Committee on Natural Resources, 5703—Reported (H. Rept. 103-55), 7742—Debated, 7825—Rules suspended. Passed House, 7832—Examined and signed in the Senate, 7985—Examined and signed in the House, 8058—Presented to the President (April 22, 1993), 8173—Approved [Public Law 103-25] (signed May 3, 1993)

S. 327—A bill to amend the Internal Revenue Code of 1986 to permit rollovers into individual retirement accounts of separation pay from the Armed Services; to the Committee on Finance.
By Mr. MURKOWSKI (for himself, Mr. Bumpers, Mr. Durenberger, Mr. Glenn, and Mr. Hatfield), 2292—Cosponsors added, 17889, 19250, 25498, 26488, 27715

S. 328—A bill to provide for the rehabilitation of historic structures within the Sandy Hook Unit of Gateway National Recreation Area in the State of New Jersey, and for other purposes; to the Committee on Energy and Natural Resources.
By Mr. BRADLEY, 2292—Reported with amendments (S. Rept. 103-15), 4876—Passed Senate, 5270—Text, 5270, 7825—Received in House and referred to the Committee on Natural Resources, 5703—Reported (H. Rept. 103-54), 7742—Debated, 7824—Rules suspended. Passed House, 7831—Examined and signed in the Senate, 7985—Examined and signed in the House, 8058—Presented to the President (April 22, 1993), 8173—Approved [Public Law 103-26] (signed May 3, 1993)

S. 329—A bill to amend section 315 of the Communications Act of 1934 with respect to the purchase and use of broadcasting time by candidates for public office, and for other purposes; to the Committee on Commerce, Science, and Transportation.
By Mr. DANFORTH (for himself, Mr. Hollings, and Mr. Inouye), 2292—Text, 2326

S. 330—A bill amend section 101 of title 11, United States Code, relating to eligibility to serve on chapter 11 committees; to the Committee on the Judiciary.
By Mr. KOHL, 2292—Cosponsors added, 3518

S. 331—A bill to amend the Federal Food, Drug, and Cosmetic Act to revise the authority under that Act to regulate pesticide chemical residues in food; to the Committee on Labor and Human Resources.
By Mr. KENNEDY, 2292—Text, 2329

S. 332—A bill to amend the Unfair Competition Act and Clayton Act to provide for private enforcement of the Unfair Competition Act in the event of unfair foreign competition, and to amend title 28, United States Code, to provide for the enforcement of the customs fraud provisions; to the Committee on the Judiciary.
By Mr. SPECTER, 2292—Text, 2336

S. 333—A bill to clarify the congressional intent concerning, and to codify, certain requirements of the Communications Act of 1934 that ensure that broadcasters afford reasonable opportunity for the discussion of conflicting views on issues of public importance; to the Committee on Commerce, Science, and Transportation.
By Mr. HOLLINGS (for himself, Mr. Danforth, and Mr. Inouye), 2292—Text, 2344

S. 334—A bill to amend the Communications Act of 1934 regarding the broadcasting of certain material regarding candidates for Federal elective office, and for other purposes; to the Committee on Commerce, Science, and Transportation.
By Mr. HOLLINGS (for himself, Mr. Danforth, and Mr. Inouye), 2292—Text, 2346

S. 335—A bill to require the Secretary of Commerce to make additional frequencies available for commercial assignment in order to promote the development and use of new telecommunications technologies, and for other purposes; to the Committee on Commerce, Science, and Transportation.
By Mr. INOUYE (for himself, Mr. Stevens, Mr. Danforth, Mr. Kerry, and Mr. Burns), 2292—Text, 2348—Cosponsors added, 3764, 4115, 5824, 12106

S. 336—A bill to amend the Stock Raising Homestead Act to resolve certain problems regarding subsurface estates, and for other purposes; to the Committee on Energy and Natural Resources.
By Mr. BINGAMAN, 2292—Reported (S. Rept. 103-21), 5272

S. 337—A bill to amend the Public Health Service Act to prohibit physicians from referring patients to health entities in which they have a financial relationship and for other purposes; to the Committee on Labor and Human Resources.
By Mr. BINGAMAN (for himself and Mr. Metzenbaum), 2292

S. 338—A bill to amend the Petroleum Marketing Practices Act to clarify the Federal standards governing the termination and nonrenewal of franchises and franchise relationships for the sale of motor fuel, and for other purposes; to the Committee on Energy and Natural Resources.
By Mr. FORD (for himself and Mr. Krueger), 2292—Text, 2356—Cosponsors added, 10045

S. 339—A bill to amend the Internal Revenue Code of 1986 to extend for 6 months the deduction for health insurance costs of self-employed individuals; to the Committee on Finance.
By Mr. BAUCUS, 2292

S. 340—A bill to amend the Federal Food, Drug, and Cosmetic Act to clarify the application of the Act with respect to alternate uses of new animal drugs and new drugs intended for human use, and for other purposes; to the Committee on Labor and Human Resources.
By Mr. HEFLIN (for himself, Mr. Pressler, Mr. Shelby, Mr. Daschle, Mr. Conrad, Mr. Campbell, Mr. Brown, Mr. DeConcini, Mrs. Kassebaum, Mr. Danforth, Mr. Mack, Mr. Coats, Mr. Dorgan, Mr. Roth, Mr. Hollings, Mr. Warner, Mr. Wofford, Mr. Feingold, Mr. Inouye, Mr. Chafee, Mr. McConnell, Mr. Boren, Mr. Pryor, Mr. Kempthorne, Mr. Craig, Mr. Exon, Mr. Reid, Mr. Nickles, Mr. Cochran, Mr. Johnston, Mr. Bond, Mr. Dodd, and Mr. Grassley), 2292—Cosponsors added, 3764, 4942, 6100, 6511, 8840, 10272, 12757, 13323, 13547, 15395, 16200, 20045, 23985, 25279, 30791

S. 341—A bill to provide for a land exchange between the Secretary of Agriculture and Eagle and Pitkin Counties in Colorado, and for other purposes; to the Committee on Energy and Natural Resources.
By Mr. CAMPBELL (for himself and Mr. Brown), 2292—Text, 2359, 14608—Reported with amendments (S. Rept. 103-61), 13524—Passed Senate, 14608—Received in House and referred jointly to the Committees on Agriculture; Natural Resources, 14974

S. 342—A bill to amend the Internal Revenue Code of 1986 to encourage investment in real estate and for other purposes; to the Committee on Finance.
By Mr. BOREN (for himself, Mr. Packwood, Mr. Danforth, Mr. Bryan, and Mr. Harkin), 2292—Text, 2361—Cosponsors added, 5155, 5285, 6882, 7111, 7363, 7998, 8209, 8840, 9176, 10045, 10272, 12757, 16418

S. 343—A bill to amend the Comprehensive Environmental Response, Compensation and Liability Act of 1980 to provide relief to local taxpayers, municipalities, and small businesses regarding the cleanup of hazardous substances, and for other purposes; to the Committee on Environment and Public Works.
By Mr. LAUTENBERG (for himself, Mrs. Boxer, Mr. Dodd, Mr. Feingold, Mr. Kennedy, Mr. Kerry, Mr. Kohl, Mr. Lieberman, Mr. Sarbanes, and Mr. Simon), 2292—Text, 2365

S. 344—A bill to direct the Secretary of the Interior to conduct a study to determine the suitability and feasibility of designating the Fox and Lower Wisconsin River corridors in the State of Wisconsin as a National Heritage Corridor, and for other purposes; to the Committee on Energy and Natural Resources.
By Mr. KOHL (for himself and Mr. Feingold), 2292—Text, 2368, 5270—Reported with amendments (S. Rept. 103-16), 4876—Passed Senate, 5270—Received in House and referred to the Committee on Natural Resources, 5703

S. 345—A bill to authorize the Library of Congress to provide certain information products and services, and for other purposes; to the Committee on Rules and Administration.
By Mr. PELL (for himself, Mr. Stevens, Mr. DeConcini, Mr. Moynihan, and Mr. Hatfield), 2293—Reported with amendments (S. Rept. 103-50), 11213

S. 346—A bill to amend the Internal Revenue Code of 1986 to adjust for inflation the dollar limitations on the dependent care credit; to the Committee on Finance.
By Mr. AKAKA, 2293—Text, 2370

S. 347—A bill to amend the Internal Revenue Code of 1986 to promote long-term investment and economic growth in the manufacturing sector, restore capital gains incentives, encourage research and experimentation, restore and make permanent the exclusion for employer-provided educational assistance, and for other purposes; to the Committee on Finance.
By Mr. RIEGLE, 2293—Text, 2374

S. 348—A bill to amend the Internal Revenue Code of 1986 to permanently extend qualified mortgage bonds; to the Committee on Finance.
By Mr. RIEGLE (for himself, Mr. Chafee, Mr. Mitchell, Mr. Akaka, Mr. Baucus, Mr. Boren, Mr. Bryan, Mr. Campbell, Mr. Cohen, Mr. Conrad, Mr. Danforth, Mr. Daschle, Mr. DeConcini, Mr. Durenberger, Mr. Grassley, Mr. Hatch, Mr. Hollings, Mr. Jeffords, Mr. Packwood, Mr. Pell, Mr. Pressler, Mr. Sarbanes, Mr. Thurmond, and Mr. Wofford), 2293—Text, 2377—Cosponsors added, 2888, 4942, 7363, 9176, 9329, 12106, 12757, 13323, 13547, 16418, 20045

S. 349—A bill to provide for the disclosure of lobbying activities to influence the Federal Government, and for other purposes; to the Committee on Governmental Affairs.
By Mr. LEVIN (for himself, Mr. Cohen, Mr. Glenn, Mr. Roth, and Mr. Boren), 2293—Cosponsors added, 3518, 3764, 4414, 6511, 9526—Reported with amendments (S. Rept. 103-37), 7283—Debated, 9071, 9081, 9274, 9276, 9295, 9334, 9414, 9427, 9428—Text, 9072, 9435—Amendments, 9099, 9178, 9276, 9278, 9284, 9285, 9288, 9329, 9330, 9331, 9332, 9414, 9415, 9422, 9528—Passed Senate amended, 9435—Received in House and referred to the Committee on the Judiciary, 9751

S. 350—A bill to amend the Federal Water Pollution Control Act to require the Administrator of the Environmental Protection Agency to make grants to the Massachusetts Water Resources Authority for construction of wastewater treatment; to the Committee on Environment and Public Works.
By Mr. KERRY (for himself and Mr. Kennedy), 2293—Text, 2381

S. 351—A bill to exclude deposits into a capital construction fund account under section 607(d) of the Merchant Marine Act from net earnings from self-employment; to the Committee on Finance.
By Mr. STEVENS, 2293—Text, 2382

S. 352—A bill to provide for the self-employment tax treatment of qualified withdrawals from a capital construction fund account under section 607(d) of the Merchant Marine Act; to the Committee on Finance.
By Mr. STEVENS, 2293—Text, 2383

S. 353—A bill to provide Alaska Native Corporations, through an election process, standing to contest the disallowance of certain tax losses by the Internal Revenue Service if the purchasers of the losses agree; and to offset any associated revenue losses by increasing the interest rate on certain related tax deficiencies; to the Committee on Finance.
By Mr. STEVENS, 2293—Cosponsors added, 15500

S. 354—A bill to section 108(f) of the Internal Revenue Code of 1986 to clarify the tax treatment of discharges of indebtedness under certain student loans; to the Committee on Finance.
By Mr. STEVENS (for himself and Mr. Murkowski), 2293

S. 355—A bill to amend the Environmental Programs Assistance Act of 1984 to provide that for purposes of liability for damage, injury or death caused by the negligence or wrongful acts or omissions of individuals authorized by such Act, the United States is liable, and for purposes of access to trade secrets and confidential business information such individuals are authorized representatives of the United States Environmental Protection Agency; to the Committee on Environment and Public Works.
By Mr. GRASSLEY, 2708—Text, 2710

S. 356—A bill to amend the Internal Revenue Code of 1986 to replace the possession tax credit with a wage-based employment tax credit; to the Committee on Finance.
By Mr. PRYOR, 2708—Text, 2711—Cosponsors added, 5155

S. 357—A bill for the relief of Ljubica Warren; to the Committee on the Judiciary.
By Mr. FORD, 2708

S. 358—A bill to direct the Secretary of Commerce to provide grants to States to provide technical and financial assistance to small and medium-sized manufacturers; to the Committee on Commerce, Science, and Transportation.
By Mr. WOFFORD, 2708—Text, 2713

VOL 139 PT 23 JA 5 1993 — JA 25 1994 UMI

S. 359—A bill to require the Secretary of Treasury to mint coins in commemoration of the National Law Enforcement Officers Memorial, and for other purposes; to the Committee on Banking, Housing, and Urban Affairs.

By Mr. DeCONCINI, 2708—Text, 2716—Cosponsors added, 5571, 6511, 6744, 16200, 21124, 21625, 23590, 27227

S. 360—A bill to amend the Internal Revenue Code of 1986 to extend the deduction for health insurance costs of self-employed individuals for an indefinite period, and to increase the amount of such deduction; to the Committee on Finance.

By Mr. DORGAN, 2708—Text, 2717—Cosponsors added, 7998, 10046

S. 361—A bill to amend the Internal Revenue Code of 1986 to restore the regular investment tax credit for property placed in service during a specified period, and for other purposes; to the Committee on Finance.

By Mr. HEFLIN, 2708

S. 362—A bill to amend the Internal Revenue Code of 1986 to restore the IRA deduction and for other purposes; to the Committee on Finance.

By Mr. HEFLIN, [illegible]

S. 363—A bill to amend the Internal Revenue Code of 1986 to provide a 50 percent exclusion for gain from certain small business stock, and for other purposes; to the Committee on Finance.

By Mr. HEFLIN, 2708

S. 364—A bill to amend the Internal Revenue Code of 1986 to modify the involuntary conversion rules for certain disaster-related conversions; to the Committee on Finance.

By Mrs. FEINSTEIN (for herself and Mrs. Boxer), 2709—Text, 2718—Cosponsors added, 16725, 16804, 17090, 17640, 18496

S. 365—A bill to provide for the conveyance of real property at Fort Ord, California, to the University of California and the California State University; to the Committee on Armed Services.

By Mrs. FEINSTEIN (for herself and Mrs. Boxer), 2709—Text, 2719

S. 366—A bill to amend the Airport and Airway Safety, Capacity, Noise Improvement, and Intermodal Transportation Act of 1992 with respect to the establishment of the National Commission to Ensure a Strong Competitive Airline Industry; to the Committee on Commerce, Science, and Transportation.

By Mr. EXON (for himself and Mr. Hollings), 2709—Text, 2719—Cosponsors added, 3176, 3518, 4414, 5155—Committee discharged, 5237—Debated, 5239—Amendments, 5240, 5303—Indefinitely postponed (H.R. 904 passed in lieu), 5248

S. 367—A bill to amend the Packers and Stockyards Act, 1921, to make it unlawful for any stockyard owner, market agency, or dealer to transfer or market nonambulatory livestock, and for other purposes; to the Committee on Agriculture, Nutrition, and Forestry.

By Mr. AKAKA (for himself, Mr. Smith, Mr. Reid, and Mr. Pell), 2709—Text, 2721—Cosponsors added, 8209, 15247

S. 368—A bill to amend the Internal Revenue Code of 1986 to provide a capital gains tax differential for individual and corporate taxpayers who make high-risk, long-term, growth-oriented venture and seed capital investments in startup and other small enterprises; to the Committee on Finance.

By Mr. BUMPERS (for himself, Mr. Brown, Mr. Kerry, Mr. Lieberman, Mr. Mack, Mr. Riegle, Mr. Wofford, Mr. Coats, Mr. Boren, Mr. Daschle, Mr. Craig, Mr. Dodd, Mr. D'Amato, Mr. Pryor, Mr. DeConcini, Mr. Johnston, Mrs. Feinstein, and Mr. Kohl), 2709—Text, 2724—Cosponsors added, 3871, 4415, 4942, 6100, 8840, 12068, 24732—Removal of cosponsors, 5285

S. 369—A bill to suspend until January 1, 1995, the duty on certain ceramic ferrules and sleeves; to the Committee on Finance.

By Mr. DURENBERGER, 2709—Cosponsors added, 26488

S. 370—A bill to suspend until January 1, 1995, the duty on certain internally lighted ceramic and porcelain miniatures of cottages, houses, churches, and other buildings and associated accessories and figurines; to the Committee on Finance.

By Mr. DURENBERGER, 2709—Cosponsors added, 26488

S. 371—A bill to provide for interstate banking and branching; to the Committee on Banking, Housing, and Urban Affairs.

By Mr. DODD (for himself, Mr. D'Amato, and Mr. Kerry), 2709—Text, 2731

S. 372—A bill to extend the existing duty free treatment with respect to articles provided by the Max Planck Institute for Radioastronomy to the Steward Observatory; to the Committee on Finance.

By Mr. DeCONCINI, 2709—Text, 2735

S. 373—A bill to amend title 17, United States Code, to modify certain recordation and registration requirements, to establish copyright arbitration royalty panels to replace the Copyright Royalty Tribunal, and for other purposes; to the Committee on the Judiciary.

By Mr. DeCONCINI (for himself and Mr. Hatch), 2709—Text, 2736—Cosponsors added, 10977

S. 374—A bill to amend the Internal Revenue Code of 1986 to provide incentives for domestic oil and natural gas exploration and production, and for other purposes; to the Committee on Finance.

By Mr. NICKLES (for himself and Mr. Boren), 2709—Text, 2741

S. 375—A bill to amend the Wild and Scenic Rivers Act by designating a segment of the Rio Grande in New Mexico as a component of the National Wild and Scenic Rivers System, and for other purposes; to the Committee on Energy and Natural Resources.

By Mr. BINGAMAN (for himself and Mr. Domenici), 2709—Text, 2746, 5272—Reported with amendments (S. Rept. 103-17), 4876—Passed Senate, 5272

S. 376—A bill to prohibit the transfer of 2 or more handguns to an individual in any 30-day period; to the Committee on the Judiciary.

By Mr. LAUTENBERG, 2709—Text, 2747—Cosponsors added, 4115, 18042

S. 377—A bill to require a balanced Federal budget by fiscal year 2000 and each year thereafter, to protect Social Security, to provide for zero-based budgeting and decennial sunsetting, to impose spending caps on the growth of entitlements during fiscal years 1994 through 2000, and to enforce those requirements through a budget process involving the President and Congress and sequestration; to the Committee on the Budget and the Committee on Governmental Affairs, jointly, pursuant to the order of August 4, 1977.

By Mr. GRAMM (for himself and Mr. Lott), 2709—Text, 2749—Cosponsors added, 5572, 7998, 8352, 8840, 15815, 18496, 23590, 31664

S. 378—A bill to amend the provisions of titles 5 and 10, United States Code, to provide for the extension of certain annuity benefits for widow, widowers, and former spouses under Federal employee and military retirement systems, and for other purposes; to the Committee on Governmental Affairs.

By Mr. THURMOND, 2876—Text, 2877

S. 379—A bill to amend the Internal Revenue Code of 1986 to increase the rollover period on principal residences for taxpayers whose assets are frozen in financial institutions; to the Committee on Finance.

By Mr. CHAFEE, 2876

S. 380—A bill to establish a Department of Environmental Protection, and for other purposes; to the Committee on Governmental Affairs.

By Mr. ROTH (for himself, Mr. Wellstone, Mr. Chafee, and Mr. Durenberger), 2876—Text, 2878

S. 381—A bill to amend the Internal Revenue Code of 1986 to make permanent, and to increase to 100 percent, the deduction of self-employed individuals for health insurance costs; to the Committee on Finance.

By Mr. DASCHLE, 2876—Text, 2881—Cosponsors added, 5912, 7998, 8352, 10977

S. 382—A bill to extend the emergency unemployment compensation program, and for other purposes; to the Committee on Finance.

By Mr. MOYNIHAN (for himself, Mr. Riegle, Mr. Mitchell, Mr. Bradley, Mr. Rockefeller, Mr. Daschle, and Mr. Conrad) (by request), 2876—Text, 2882, 3697, 3824—Reported (no written report), 3697—Cosponsors added, 3764, 4115, 4251—Debated, 3824, 4013, 4029, 4032, 4036—Amendments, 3834, 3873, 4013, 4036, 4047, 4048, 4117—Indefinitely postponed, 4056

S. 383—A bill to shift Impact Aid funding responsibility for military connected children from the Department of Education to the Department of Defense; to the Committee on Labor and Human Resources.

By Mr. PELL (for himself, Mr. Kennedy, Mr. Jeffords, and Mr. Simon), 2876—Text, 2883

S. 384—A bill to increase the availability of credit to small businesses by eliminating impediments to securitization and facilitating the development of a secondary market in small business loans, and for other purposes; to the Committee on Banking, Housing, and Urban Affairs.

By Mr. D'AMATO (for himself, Mr. Dodd, Mr. Bryan, Mr. Dole, Mr. Bond, Mr. Gramm, Mr. Mack, Mr. Faircloth, Mr. Bennett, Mr. Domenici, Mr. Shelby, Mr. Chafee, Mr. Nickles, Mr. Conrad, Mr. Murkowski, Mr. Stevens, Mr. Lieberman, Mr. Cohen, Mr. Pressler, Mr. Gorton, Mrs. Kassebaum, Mr. Danforth, and Mr. Jeffords), 2876—Text, 2885—Cosponsors added, 3518, 3764, 3871, 4115, 4251, 5572, 8352, 17889, 18496—Removal of cosponsors, 4251

S. 385—A bill to change the tariff classification for light trucks; to the Committee on Finance.

By Mr. RIEGLE (for himself and Mr. Levin), 2876—Text, 2887—Cosponsors added, 3518

S. 386—A bill to authorize a certificate of documentation for the vessel *Pandacea*; to the Committee on Commerce, Science, and Transportation.

By Mr. GORTON, 3141—Reported (S. Rept. 103-74), 14569—Indefinitely postponed, 32428

S. 387—A bill to amend title 35, United States Code, to impose a 2-year moratorium on the patenting of certain human tissues and organs, on human gene cells and on animal organisms, in order to provide time for Congress to fully assess, consider and respond to the economic, environmental and ethical issues raised by the patenting of such entities, and for other purposes; to the Committee on the Judiciary.

By Mr. HATFIELD, 3141

S. 388—A bill to protect individuals engaged in a lawful hunt on Federal lands, to establish an administrative civil penalty for persons who intentionally obstruct, impede, or interfere with the conduct of a lawful hunt, and for other purposes; to the Committee on Environment and Public Works.

By Mr. HATCH, 3141

S. 389—A bill to amend the Solid Waste Disposal Act to regulate above-ground storage tanks used to store regulated substances, and for other purposes; to the Committee on Environment and Public Works.

By Mr. DASCHLE, 3141

S. 390—A bill to extend the existing suspension of duty on metal oxide varistors; to the Committee on Finance.

By Mr. MACK, 3141

S. 391—A bill to amend the Internal Revenue Code of 1986 to treat for unemployment compensation purposes Indian tribal governments the same as State or local units of government or as nonprofit organizations; to the Committee on Finance.

By Mr. McCAIN (for himself and Mr. Campbell), 3141—Text, 3145—Cosponsors added, 4346, 4582

S. 392—A bill to extend until January 1, 1995, the existing suspension of duty on certain piston engines; to the Committee on Finance.

By Mr. DURENBERGER, 3141

S. 393—A bill to amend the Internal Revenue Code of 1986 to provide incentives for urban and rural enterprise zones, and for other purposes; to the Committee on Finance.

By Mr. LIEBERMAN, 3141

S. 394—A bill to amend the Internal Revenue Code of 1986 to allow a credit for payments or contributions to certain cooperative research organizations, and for other purposes; to the Committee on Finance.

By Mr. LIEBERMAN, 3141—Text, 3147

S. 395—A bill to provide for a program for the diversification of the activities of certain Federal laboratories; to the Committee on Armed Services.

By Mr. LIEBERMAN (for himself and Mr. Pryor), 3141—Text, 3148

S. 396—A bill to establish the Small Business Capital Access Program to enhance the availability of financing for small business concerns; to the Committee on Small Business.

By Mr. LIEBERMAN (for himself, Mr. Stevens, and Mr. Dodd), 3141

S. 397—A bill to amend the Harmonized Tariff Schedule of the United States to temporarily suspend the duty on mercuric oxide; to the Committee on Finance.

By Mr. GRASSLEY, 3141

S. 398—A bill to amend the Harmonized Tariff Schedule of the United States to provide duty-free status for hosiery knitting machines and parts thereof, and for hosiery knitting needles; to the Committee on Finance.

By Mr. GRASSLEY, 3141

S. 399—A bill to provide for the conveyance of lands to certain individuals in Butte County, California; to the Committee on Energy and Natural Resources.

By Mrs. FEINSTEIN, 3141—Text, 3150

S. 400—A bill to amend the Employee Retirement Income Security Act of 1974 to provide for the treatment of settlement agreements reached with the Pension Benefit Guaranty Corporation; to the Committee on Labor and Human Resources.

By Mr. JEFFORDS (for himself and Mr. Campbell), 3141—Text, 3151, 4873, 5047—Committee discharged. Passed Senate amended, 4873—Amendments, 4873—Passed House, 5047—Examined and signed in the House, 5083—Examined and signed in the Senate, 5113—Presented to the President (March 16, 1993), 5113—Approved [Public Law 103-7] (signed March 17, 1993)

S. 401—A bill to amend title 23, United States Code, to delay the effective date for penalties for States that do not have in effect safety belt motorcycle helmet safety programs, and for other purposes; to the Committee on Environment and Public Works.

By Mr. CAMPBELL, 3141—Text, 3152—Cosponsors added, 3518, 8209, 12976, 15395, 21334, 22423, 22565, 23515, 24797, 26028, 27227, 30791

S. 402—A bill to amend the Social Security Act to increase the domestic service wage exclusion, and for other purposes; to the Committee on Finance.

By Mr. DURENBERGER (for himself and Mr. Thurmond), 3141—Text, 3152—Cosponsors added, 4116, 7640

S. 403—A bill to amend the Internal Revenue Code of 1986 to allow a tax credit for fuels produced from offshore deep-water projects; to the Committee on Finance.

By Mr. BREAUX, 3141—Cosponsors added, 4116, 4251

S. 404—A bill to amend title VII of the Civil Rights Act of 1964 and the Age Discrimination in Employment Act of 1967 to improve the effectiveness of administrative review of employment discrimination claims made by Federal employees, and for other purposes; to the Committee on Governmental Affairs.

By Mr. GLENN (for himself and Ms. Mikulski), 3141—Text, 3154—Cosponsors added, 3872—Reported with amendments (S. Rept. 103-167), 26476

S. 405—A bill to create an environmental innovation research program, and for other purposes; to the Committee on Environment and Public Works.

By Mr. LIEBERMAN (for himself and Mr. Lautenberg), 3141—Text, 3162

S. 406—A bill to amend the Harmonized Tariff Schedule of the United States to correct the rate of duty on certain mixtures of caseinate; to the Committee on Finance.

By Mr. WOFFORD, 3141

S. 407—A bill to create a National Commission on School Finance To Meet the National Education Goals; to the Committee on Governmental Affairs.

By Mr. BINGAMAN (for himself and Mr. Cochran), 3141—Text, 3166

S. 408—A bill to promote small business lending to small business concerns in States in which there is a declining number of federally-insured financial institutions; to the Committee on Small Business.

By Mr. CHAFEE, 3141

S. 409—A bill to extend the terms of various patents, and for other purposes; to the Committee on Finance.

By Mr. GLENN (for himself and Mr. Hatch), 3141—Received in House and referred to the Committee on the Judiciary, 3470, 15901—Cosponsors added, 4415, 5155, 12398, 13547—Reported with amendments (S. Rept. 103-64), 13846—Passed Senate amended, 15585—Amendments, 15585

S. 410—A bill to establish within the Bureau of Indian Affairs a program to improve the management of rangelands and farmlands and the production of agricultural resources on Indian lands, and for other purposes; to the Select Committee on Indian Affairs.

By Mr. DASCHLE (for himself, Mr. Inouye, Mr. McCain, Mr. Cochran, Mr. Simon, and Mr. DeConcini), 3141—Text, 3169—Cosponsors added, 12277

S. 411—A bill to freeze domestic discretionary spending for fiscal years 1994 and 1995 at fiscal year 1993 levels; to the Committee on the Budget and the Committee on Governmental Affairs, jointly, pursuant to the order of August 4, 1977, with instructions that if one Committee reports, the other Committee have thirty days to report or be discharged.

By Mr. D'AMATO, 3141—Cosponsors added, 5155, 8209, 10272, 10977, 18707, 24249, 30791, 32244

S. 412—A bill to amend title 49, United States Code, regarding the collection of certain payments for shipments via motor common carriers of property and nonhousehold goods freight forwarders, and for other purposes; to the Committee on Commerce, Science, and Transportation.

By Mr. EXON (for himself, Mr. Kerrey, Mr. Pressler, Mrs. Kassebaum, Mr. Danforth, Mr. Hatch, Mr. Dorgan, Mr. Bond, Mr. Pryor, Mr. Burns, Mr. Gorton, Mr. Lott, and Mr. Packwood), 3141—Text, 3174, 29135—Cosponsors added, 4415, 5824, 6249, 6511, 6744, 7111, 7640, 7884, 10383, 11231, 14312, 15247—Reported with amendments (S. Rept. 103-79), 14569—Passed Senate amended, 15292—Received in House and referred to the Committee on Public Works and Transportation, 15475—Committee discharged. Passed House amended (in lieu of H.R. 2121), 29134—Title amended, 29134—Senate agreed to House amendments, 30296—Amendments, 30296—Examined and signed in the House, 32083—Presented to the President, (November 23, 1993)—Approved [Public Law 103-180] (signed December 3, 1993)

S. 413—A bill to provide that the cost of living adjustment to increase the rate of pay for Members of Congress in calendar year 1994 shall not take effect; to the Committee on Governmental Affairs.

By Mr. WELLSTONE (for himself, Mr. Harkin, and Mr. Grassley), 3470—Text, 3471—Cosponsors added, 32245

S. 414—A bill to amend title 18, United States Code, to require a waiting period before the purchase of a handgun.

By Mr. METZENBAUM (for himself, Mr. Mitchell, Mrs. Kassebaum, Mr. Kohl, Mr. Chafee, Mr. Kennedy, Mr. Simon, Mr. Pell, Mr. Wellstone, Mr. Akaka, Mr. Glenn, Mr. Levin, Mr. Harkin, Mr. Lautenberg, Ms. Moseley-Braun, Mrs. Boxer, Mr. Hatfield, Mr. Feingold, Mr. Dodd, Mrs. Feinstein, Mr. Moynihan, Mr. Lieberman, Mr. Bradley, Mrs. Murray, Mr. Kerry, Mr. Inouye, Mr. Warner, and Ms. Mikulski), 3470—Text, 3472—Read for the first time, 3469—Objection heard, 3469—Cosponsors added, 3764, 5155, 7111, 23853—Ordered placed on calendar, 4060—Debated, 30590, 30614, 30620, 30699, 30703—

VOL 139 PT 23 JA 5 1993 — JA 25 1994 UMI

S. 414—Continued
Amendments, 30590, 30593, 30608, 30795, 30798, 30799, 31038—Passed Senate amended, 31037—Indefinitely postponed, 31040

S. 415—A bill to require the Attorney General to establish 10 military-style boot camp prisons; to the Committee on the Judiciary.
By Mr. BOREN, 3470—Text, 3477—Cosponsors added, 4341, 4582, 5572, 8352

S. 416—A bill to authorize the provision of assistance to the victims of war in the former Yugoslavia, including the victims of torture, rape, and other war crimes and their families; to the Committee on Foreign Relations.
By Mr. DeCONCINI (for himself, Mr. Domenici, Ms. Mikulski, and Mr. Lautenberg), 3470—Text, 3479—Cosponsors added, 3872, 4415, 4582, 5155, 5824, 9662, 12068, 23980

S. 417—A bill to exempt semiconductors from the country of origin marking requirements under the Tariff Act of 1930; to the Committee on Finance.
By Mr. PACKWOOD (for himself, Mr. Danforth, and Mr. Baucus), 3470—Text, 3480

S. 418—A bill to require the administering authority to initiate an investigation under title VII of the Tariff Act of 1930 with respect to Airbus Industrie; to the Committee on Finance.
By Mr. DANFORTH (for himself, Mr. Baucus, Mr. Bond, and Mrs. Murray), 3470—Text, 3481—Cosponsors added, 3872, 5155, 8610

S. 419—A bill to provide for enhanced cooperation between the Federal Government and the U.S. commercial aircraft industry in aeronautical technology research, development, and commercialization, and for other purposes; to the Committee on Commerce, Science, and Transportation.
By Mr. DANFORTH (for himself, Mr. Rockefeller, Mr. Gorton, Mr. Lieberman, Mr. Baucus, Mr. Bond, Mr. Dodd, Mrs. Murray, and Mr. Riegle), 3470—Text, 3482—Cosponsors added, 6101, 7111

S. 420—A bill to amend section 207 of title 18, United States Code, to tighten the restrictions on former executive and legislative branch officials and employees; to the Committee on Governmental Affairs.
By Mr. BOREN (for himself, Mr. McCain, Mr. Bryan, Mr. Feingold, and Mr. Campbell), 3470

S. 421—A bill to amend title XVIII of the Social Security Act to provide coverage under such title for certain chiropractic services authorized to be performed under State law, and for other purposes; to the Committee on Finance.
By Mr. DASCHLE, 3470—Text, 3486—Cosponsors added, 8209, 10383, 22423, 23515, 23853, 25199

S. 422—A bill to amend the Securities Exchange Act of 1934 to ensure the efficient and fair operation of the government securities market, in order to protect investors and facilitate government borrowing at the lowest possible cost to taxpayers, and to prevent false and misleading statements in connection with offerings of government securities; to the Committee on Banking, Housing, and Urban Affairs.
By Mr. DODD (for himself, Mr. Riegle, Mr. D'Amato, Mr. Shelby, Mr. Kerry, Mr. Bryan, and Mrs. Murray), 3470—Text, 3488, 17866, 23620—Reported with amendment (S. Rept. 103-109), 17070—Passed Senate amended, 17865—Amendments, 17865, 31678, 31732, 32056—Passed House amended (In lieu of H.R. 618), 23621—Title amended, 23621—House agreed to Senate amendment to House amendments, 32056—Presented to the President. (December 8, 1993)—Approved [Public Law 103-202] (signed December 17, 1993)

S. 423—A bill to provide for recovery of costs of supervision and regulation of investment advisors and their activities, and for other purposes; to the Committee on Banking, Housing, and Urban Affairs.
By Mr. DODD (for himself, Mr. Riegle, Mr. D'Amato, Mr. Shelby, Mr. Kerry, Mr. Bryan, and Mrs. Murray), 3470—Text, 3490—Reported with amendments (S. Rept. 103-177), 28464—Passed Senate amended, 31189—Received in House and referred to the Committee on Energy and Commerce, 31600

S. 424—A bill to amend the Securities Exchange Act of 1934 with respect to limited partnership rollups; to the Committee on Banking, Housing, and Urban Affairs.
By Mr. DODD (for himself, Mr. Riegle, Mr. D'Amato, Mr. Sarbanes, Mr. Bond, Mr. Sasser, Mr. Shelby, Mr. Kerry, Mr. Bryan, Mr. Domenici, Mrs. Boxer, Mrs. Murray, Ms. Mikulski, Mr. Robb, Mr. Leahy, Mr. Inouye, Mr. Simon, Mr. Kerrey, Mr. Levin, Mr. Hollings, Mr. Harkin, Mr. Akaka, Mr. Lautenberg, Mr. Bradley, Mr. Pryor, Mr. Graham, Mr. Boren, Mr. Jeffords, Mr. Kohl, Mr. Conrad, Mr. Bingaman, and Mr. Wofford), 3470—Text, 3491—Cosponsors added, 4415, 4582, 5155, 5912—Reported with amendments (S. Rept. 103-121), 18484—Passed Senate amended, 19931—Received in House and referred to the Committee on Energy and Commerce, 20360

S. 425—A bill to establish the National Environmental Technologies Agency; to the Committee on Governmental Affairs.
By Ms. MIKULSKI, 3470—Text, 3495—Passed Senate amended, 19929—Amendments, 19929

S. 426—A bill to amend title 4, United States Code, to declare English as the official language of the Government of the United States; to the Committee on Governmental Affairs.
By Mr. SHELBY, 3470—Cosponsors added, 27586, 27910, 32419

S. 427—A bill to amend the Internal Revenue Code of 1986 to permit private foundations to use common investment funds; to the Committee on Finance.
By Mr. MITCHELL, 3470—Text, 3498—Cosponsors added, 4341, 5017, 7363, 9176, 9821, 12106, 12757, 15395, 15815

S. 428—A bill to make permanent the temporary exemption from duty of the cost of certain foreign repairs made to United States vessels; to the Committee on Finance.
By Mr. BREAUX, 3470—Text, 3499

S. 429—A bill to establish a demonstration program that encourages State educational agencies to assist teachers, parents, and communities in establishing new public schools, and for other purposes; to the Committee on Labor and Human Resources.
By Mr. DURENBERGER (for himself, Mr. Lieberman, Mr. Kerrey, and Mr. Gorton), 3470—Text, 3501

S. 430—A bill to require a 60-vote supermajority in the Senate to pass any bill increasing taxes; to the Committee on Rules and Administration.
By Mr. MACK (for himself and Mr. McCain), 3470—Cosponsors added, 4942, 6882, 8209, 10977

S. 431—A bill to amend the Motor Vehicle Information and Cost Savings Act; to the Committee on Commerce, Science, and Transportation.
By Mr. EXON, 3470—Text, 3505, 32398—Cosponsors added, 9821, 20906, 22423—Reported with amendments (S. Rept. 103-197), 31045—Passed Senate, 31230—Received in House and referred to the Committee on Energy and Commerce, 31600

S. 432—A bill to establish a commission to make the Federal Government more effective by promoting economy, efficiency, and consistency in Government programs and services; to the Committee on Governmental Affairs.
By Mr. LIEBERMAN (for himself and Mr. Kerrey), 3470—Text, 3507

S. 433—A bill to authorize and direct the Secretary of the Interior to convey certain lands in Cameron Parish, Louisiana, and for other purposes; to the Committee on Energy and Natural Resources.
By Mr. JOHNSTON (for himself and Mr. Breaux), 3470—Text, 3510, 6270, 29095—Reported with amendments (S. Rept. 103-18), 4876—Amendments, 6267, 6269, 29692—Passed Senate amended, 6269—Referred to the Committee on Natural Resources, 9256—Reported with amendments (H. Rept. 103-365), 29181—Rules suspended. Passed House, 29095—Senate agreed to House amendment, 29692—Examined and signed in the Senate, 31044—Examined and signed in the House, 31402—Presented to the President (November 20, 1993), 31045—Approved [Public Law 103-175] (signed December 2, 1993)

S. 434—A bill to amend the Internal Revenue Code of 1986 to allow taxpayers a bad debt deduction for certain partially unpaid child support payments and to require the inclusion in income of child support payments which a taxpayer does not pay, and for other purposes; to the Committee on Finance.
By Mr. BUMPERS (for himself, Mr. Durenberger, Mr. Lieberman, Mrs. Kassebaum, Mr. Harkin, Mr. Domenici, Mr. Kerry, Mr. Grassley, Mr. DeConcini, Mr. Levin, Mr. Glenn, Mr. Shelby, Mr. Inouye, Mr. Reid, Mr. Simon, Mr. Conrad, Mr. Johnston, and Mr. Robb), 3470—Text, 3512—Cosponsors added, 4942, 8840, 10977, 12068

S. 435—A bill to reduce the rate of pay for each Member of Congress to the rate which was in effect before the cost of living adjustment in calendar year 1993; to the Committee on Governmental Affairs.
By Mr. DeCONCINI, 3470—Text, 3515—Cosponsors added, 32245

S. 436—A bill to provide for a Special Assistant to the President to conduct a Federal performance audit and review, and for other purposes; to the Committee on Governmental Affairs.
By Mr. KRUEGER, 3699

S. 437—A bill to amend the Congressional Budget and Impoundment Control Act of 1974 to establish procedures for the expedited consideration by the Congress of certain proposals by the President to rescind amounts of budget authority; to the Committees on the Budget; Governmental Affairs, jointly, pursuant to the order of August 4, 1977, with instructions that if one Committee reports, the other Committee have thirty days to report or be discharged.
By Mr. KRUEGER, 3699

S. 438—A bill to amend the Internal Revenue Code of 1986 to remove certain high-speed rail facility bonds from the State volume cap; to the Committee on Finance.
By Mr. GRAHAM (for himself, Mr. D'Amato, Mr. Reid, Ms. Mikulski, Mr. Wofford, Mr. Mack, and Mr. Lautenberg), 3699—Text, 3702—Cosponsors added, 4415, 10272

S. 439—A bill to amend the Solid Waste Disposal Act to permit Governors to limit the disposal of out-of-State solid waste in their States, and for other purposes; to the Committee on Environment and Public Works.
By Mr. COATS (for himself, Mr. Boren, Mr. Specter, Mr. Glenn, Mr. McConnell, Mr. Ford, Mrs. Kassebaum, Mr. Nickles, Mr. Grassley, Mr. Mathews, Mr. Warner, Mr. Dole, Mr. Lugar, Mr. Sasser, Mr. Riegle, Mr. Bond, Mr. Metzenbaum, and Mr. Wofford), 3699—Text, 3704—Cosponsors added, 3872, 5572, 7520, 8840, 24797

S. 440—A bill to amend the Comprehensive Drug Abuse Prevention and Control Act of 1970 to control the diversion of certain chemicals used in the illicit production of controlled substances, to provide greater flexibility in the regulatory controls placed on the legitimate commerce in those chemicals, and for other purposes; to the Committee on the Judiciary.
By Mr. GORTON (for himself, Mr. Akaka, Mr. D'Amato, Mr. Thurmond, Mrs. Kassebaum, Mr. Shelby, Mr. DeConcini, Mr. Breaux, and Mr. Bryan), 3699—Text, 3712—Cosponsors added, 3872, 5824, 24249

S. 441—A bill to amend title 18, United States Code, to provide a mandatory minimum sentence for the unlawful possession of a firearm by a convicted felon, a fugitive from justice, a person who is addicted to, or an unlawful user of, a controlled substance, or a transferor or receiver of a stolen firearm, to increase the general penalty for a violation of Federal firearms laws, and to increase the enhanced penalties provided for the possession of a firearm in connection with a crime of violence or drug trafficking crime, and for other purposes; to the Committee on the Judiciary.
By Mr. CAMPBELL, 3699—Text, 3716—Cosponsors added, 12106

S. 442—A bill to provide for the maintenance of dams located on Indian lands by the Bureau of Indian Affairs or through contracts with Indian tribes; to the Committee on Indian Affairs.
By Mr. BINGAMAN, 3699—Text, 3716, 16170—Cosponsors added, 8471—Reported (S. Rept. 103-86), 15380—Passed Senate, 16170—Received in House and referred to the Committee on Natural Resources, 16646

S. 443—A bill to amend the Solid Waste Disposal Act and the Comprehensive Environmental Response, Compensation, and Liability Act of 1980 to make improvements in capacity planning processes, and for other purposes; to the Committee on Environment and Public Works.
By Mr. SPECTER, 3699—Text, 3718

S. 444—A bill to require a study and report on the safety of the Juneau International Airport, with recommendations to Congress; to the Committee on Commerce, Science, and Transportation.
By Mr. STEVENS (for himself and Mr. Murkowski), 3699—Text, 3721—Reported with amendments (S. Rept. 103-75), 14569

S. 445—A bill to amend the Food, Agriculture, Conservation, and Trade Act of 1990 to improve monitoring of the domestic uses made of certain foreign commodities in order to ensure that agricultural commodities exported under agricultural trade programs are entirely produced in the United States, and for other purposes; to the Committee on Agriculture, Nutrition, and Forestry.
By Mr. CONRAD (for himself, Mr. Dorgan, Mr. Wellstone, Mr. Craig, Mr. Feingold, Mr. Burns, Mr. Pressler, Mr. Grassley, Mrs. Murray, and Mr. Daschle), 3699—Text, 3722—Cosponsors added, 21334, 23316

S. 446—A bill to extend until January 1, 1996, the existing suspension of duty on tamoxifen citrate; to the Committee on Finance.
By Mr. ROTH (for himself, Mr. Bradley, Mr. Breaux, and Mr. Lautenberg), 3699—Cosponsors added, 6882, 8840, 21931, 23316, 27111

S. 447—A bill to facilitate the development of Federal policies with respect to those territories under the jurisdiction of the Secretary of the Interior; to the Committee on Energy and Natural Resources.
By Mr. JOHNSTON (for himself, Mr. Akaka, and Mr. Wallop), 3699—Text, 3726

S. 448—A bill to amend the Federal Water Pollution Control Act to provide for additional certification requirements for certain licenses and permits, and for other purposes; to the Committee on Environment and Public Works.
By Mr. JEFFORDS, 3699—Cosponsors added, 7998

S. 449—A bill to amend the Internal Revenue Code of 1986 to allow individuals to designate that up to 10 percent of their income tax liability be used to reduce the national debt, and to require spending reductions equal to the amounts so designated; to the Committee on Finance.
By Mr. SMITH (for himself, Mr. Kempthorne, Mr. McCain, Mr. Lott, Mr. Brown, and Mr. Burns), 3699—Cosponsors added, 3872, 8471, 10977, 30791, 31664, 32245

S. 450—A bill to advance the development and transfer of environmental and other nonmilitary technologies, and for other purposes; to the Committee on Energy and Natural Resources.
By Mrs. BOXER, 3699

S. 451—A bill to establish research, development, and dissemination programs to assist in collaborative efforts to prevent crime against senior citizens, and for other purposes; to the Committee on the Judiciary.
By Mr. JOHNSTON (for himself, Mr. Lott, Mr. Shelby, Mr. Heflin, Mr. Hatch, Mr. DeConcini, Mr. Thurmond, Mr. Breaux, Mr. Grassley, Mr. Coats, Mr. Chafee, Mr. Dole, Mr. Gorton, Mr. McConnell, Mr. Packwood, Mrs. Kassebaum, Mr. Burns, Mr. Campbell, Mr. Graham, Mr. Cochran, Mr. Smith, Mr. D'Amato, Mr. Nickles, Mr. Simpson, Mr. Brown, Mr. Jeffords, Mr. McCain, Mr. Mack, and Mr. Harkin), 3699—Cosponsors added, 3872, 5017

S. 452—A bill to amend chapter 17 of title 38, United States Code, to establish a program of rural health-care clinics, and for other purposes; to the Committee on Veterans' Affairs.
By Mr. CONRAD (for himself, Mr. Dorgan, Mr. Shelby, Mr. Daschle, Mr. Akaka, Mr. Levin, Mr. Exon, Mr. DeConcini, Mr. Kohl, Mr. Riegle, Mr. Pressler, Mr. Boren, Mr. Bingaman, Mr. Baucus, Mr. Krueger, Mr. Pryor, Mr. Ford, Mr. Graham, and Mr. D'Amato), 3699—Text, 3733—Cosponsors added, 4415, 4582, 5824, 6249, 9176, 25862

S. 453—A bill to amend title XVIII of the Social Security Act to provide for coverage of payment for home health services where an individual is absent from the home at an adult day center; to the Committee on Finance.
By Mr. BINGAMAN, 3699—Text, 3736

S. 454—A bill to extend the suspension of duty on three-dimensional cameras; to the Committee on Finance.
By Mr. BRYAN (for himself and Mr. Reid), 3699—Text, 3736

S. 455—A bill to amend title 31, United States Code, to increase Federal payments to units of general local government for entitlement lands, and for other purposes; to the Committee on Energy and Natural Resources.
By Mr. HATFIELD (for himself, Mr. Burns, Mr. Baucus, Mr. Craig, Mr. Murkowski, and Mr. Hatch), 3699—Text, 3738—Cosponsors added, 4116, 4942, 5155, 5572, 6101, 7640, 8209, 10859, 13323, 20045, 20750, 22423, 22686, 24732, 26674, 29494

S. 456—A bill to establish school-to-work transition programs for all students, and for other purposes; to the Committee on Labor and Human Resources.
By Mr. SIMON (for himself and Mr. Wofford), 3699—Text, 3744—Cosponsors added, 14312

S. 457—A bill to prohibit the payment of Federal benefits to illegal aliens; to the Committee on Finance.
By Mr. EXON, 3699—Text, 3747—Cosponsors added, 8209, 8471, 9329, 16725, 19250

S. 458—A bill to restore the Second Amendment Rights of all Americans; to the Committee on Governmental Affairs.
By Mr. SMITH (for himself, Mr. Reid, Mr. Shelby, Mr. Wallop, Mr. Hatch, Mr. Gregg, Mr. Domenici, Mr. Mack, Mr. Heflin, Mrs. Kassebaum, Mr. Stevens, Mr. Gramm, Mr. Helms, Mr. D'Amato, Mr. Danforth, Mr. Baucus, Mr. Simpson, Mr. McCain, Mr. Lott, Mr. Dole, Mr. Burns, Mr. Brown, Mr. Thurmond, Mr. Bryan, Mr. Cohen, Mr. Craig, and Mr. Nickles), 3699—Cosponsors added, 4116, 5155, 6101, 8471

S. 459—A bill to arrest the decline in, and promote the restoration of, the health of forest ecosystems on Federal lands, to reduce the escalating risk to human safety posed by potentially catastrophic wildfires on Federal lands, to require the Secretary of the Interior to establish a special fund for Bureau of Land Management activities in furtherance of forest health, and for other purposes; to the Committee on Energy and Natural Resources.
By Mr. PACKWOOD (for himself, Mr. Gorton, Mr. Craig, Mr. Stevens, and Mr. Simpson), 3699—Text, 3752—Cosponsors added, 8209

S. 460—An original bill to establish national voter registration procedures for Federal elections, and for other purposes; from the Committee on Rules and Administration.
By Mr. FORD, 3699—Placed on the calendar, 3699—Reported (S. Rept. 103-6), 3696—Objection heard, 4129—Debated, 4200, 4212, 4214, 4221, 4270, 4303, 4309, 4375, 4379, 4478, 4509, 4835, 4862, 4992, 5094, 5111, 5210, 5216, 5217—Amendments, 4416, 4478, 4504, 4588, 4589, 4835, 4946, 5017, 5095, 5098, 5099, 5102, 5156, 5157, 5158, 5159, 5160, 5166, 5167, 5168, 5169, 5170, 5218, 5219, 5221, 5223, 5286, 5290, 5294, 5298, 5301, 5302—Cloture motion invoked, 4994—Cloture motion rejected, 5112—Indefinitely postponed, 5237

S. 461—A bill to treat a protest filed with respect to the liquidation of certain entries as filed within the time required under the Tariff Act of 1930; to the Committee on Finance.
By Mr. MACK, 3699

S. 462—A bill to prohibit the expenditure of appropriated funds on the United States International Space Station Freedom

VOL 139 PT 23 JA 5 1993 — JA 25 1994 UMI

S. 462—Continued
program; to the Committee on Appropriations.

By Mr. BUMPERS (for himself, Mr. Warner, Mr. Sasser, Mr. Cohen, and Mr. Bryan), 3699—Text, 3758—Cosponsors added, 4415, 8209, 9821, 10780, 19250, 21762, 31664

S. 463—A bill to prohibit the expenditure of appropriated funds on the Superconducting Super Collider program; to the Committee on Appropriations.

By Mr. BUMPERS (for himself, Mr. Warner, Mr. Sasser, Mr. Cohen, and Mr. Bryan), 3700—Text, 3758—Cosponsors added, 4415, 8209, 16200, 16917, 19250, 20750, 21762—Removal of cosponsors, 22974

S. 464—A bill to redesignate the Pulaski Post Office located at 111 West College Street in Pulaski, Tennessee, as the "Ross Bell Post Office"; to the Committee on Governmental Affairs.

By Mr. SASSER, 3700—Reported (no written report), 14809—Passed Senate, 15274—Text, 15274, 21797—Received in House and referred to the Committee on Post Office and Civil Service, 15475—Debated, 21797—Rules suspended. Passed House, 21822—Examined and signed in the House, 22246—Examined and signed in the Senate, 22359—Presented to the President (September 24, 1993), 22507—Approved [Public Law 103-97] (signed October 6, 1993)

S. 465—A bill to amend the Internal Revenue Code of 1986 to encourage the production of biodiesel and certain ethanol fuels, and for other purposes; to the Committee on Finance.

By Mr. DASCHLE, 3700—Text, 3760—Cosponsors added, 4415, 7790, 10714, 12976, 29494

S. 466—A bill to amend title XIX of the Social Security Act to provide for Medicaid coverage of all certified nurse practitioners and clinical nurse specialists services; to the Committee on Finance.

By Mr. DASCHLE (for himself and Mr. Inouye), 3700—Cosponsors added, 9176, 9662, 10780, 12398, 13854, 15574, 20217, 26028

S. 467—A bill to amend the Internal Revenue Code of 1986 to provide tax relief for certain disaster victims, and for other purposes; to the Committee on Finance.

By Mr. MACK (for himself, Mr. Graham, Mr. Inouye, Mr. Akaka, Mr. Breaux, and Mr. Johnston), 3700

S. 468—A bill to amend provisions of title 18, United States Code, relating to terms of imprisonment and supervised release following revocation of a term of probation or supervised release; to the Committee on the Judiciary.

By Mr. THURMOND, 3700—Text, 3763—Cosponsors added, 5285

S. 469—A bill to require the Secretary of the Treasury to mint coins in commemoration of the Vietnam Women's Memorial; to the Committee on Banking, Housing, and Urban Affairs.

By Mr. WARNER (for himself, Mr. Durenberger, and Ms. Mikulski), 3843—Text, 3845, 32427—Cosponsors added, 7640, 10714, 12277, 12976, 14821, 15574, 15815, 16200, 17889, 20045, 21762, 31158—Reported (no written report), 25181—Amendments, 32420, 32426—Passed Senate amended, 32426

S. 470—A bill to amend chapter 41 of title 18, United States Code, to punish stalking; to the Committee on the Judiciary.

By Mrs. BOXER (for herself and Mr. Krueger), 3843—Cosponsors added, 4251, 4942, 5286, 5824, 5912, 20750

S. 471—A bill to establish a new area study process for proposed additions to the National Park System, and for other purposes; to the Committee on Energy and Natural Resources.

By Mr. WALLOP, 3843—Text, 3847

S. 472—A bill to improve the administration and management of public lands, National Forests, units of the National Park System, and related areas by improving the availability of adequate, appropriate, affordable, and cost effective housing for employees needed to effectively manage the public lands; to the Committee on Energy and Natural Resources.

By Mr. WALLOP (for himself and Mr. Murkowski), 3843—Text, 3849

S. 473—A bill to promote the industrial competitiveness and economic growth of the United States by strengthening the linkages between the laboratories of the Department of Energy and the private sector and by supporting the development and application of technologies critical to the economic, scientific and technological competitiveness of the United States, and for other purposes; to the Committee on Energy and Natural Resources.

By Mr. JOHNSTON (for himself, Mr. Wallop, Mr. Bingaman, Mr. Domenici, Mr. Ford, Mr. Mathews, Mr. Gorton, and Mr. Kempthorne), 3843—Text, 3851—Cosponsors added, 4415, 4942, 11555, 12193, 16418, 30791—Reported with amendments (S. Rept. 103-69), 14275—Amendments, 30800, 30867, 30872—Passed Senate amended, 30867

S. 474—A bill to amend the Internal Revenue Code of 1986 to increase the amount of the exemption for dependent children under age 18 to $3,500, and for other purposes; to the Committee on Finance.

By Mr. COATS, 3843—Text, 3859—Cosponsors added, 4942, 5572, 7520, 10859, 12398, 13547

S. 475—A bill to amend the Internal Revenue Code of 1986 to permit penalty-free distributions from qualified retirement plans for unemployed individuals; to the Committee on Finance.

By Mr. DeCONCINI, 3843—Text, 3859

S. 476—A bill to reauthorize and amend the National Fish and Wildlife Foundation Establishment Act; to the Committee on Environment and Public Works.

By Mr. CHAFEE, 3843

S. 477—A bill to eliminate the price support program for wool and mohair, and for other purposes; to the Committee on Agriculture, Nutrition, and Forestry.

By Mr. FEINGOLD, 3843—Text, 3860—Cosponsors added, 5286, 7520, 7884, 8471, 10383, 31664

S. 478—A bill to establish the Small Business Capital Enhancement Program to enhance the availability of financing for small business concerns; to the Committee on Banking, Housing, and Urban Affairs.

By Mr. RIEGLE (for himself, Mr. Lieberman, and Mr. Dodd), 3843

S. 479—A bill to amend the Securities Act of 1933 and the Investment Company Act of 1940 to promote capital formation for small businesses and others through exempted offerings under the Securities Act and through investment pools that are excepted or exempted from regulation under the Investment Company Act of 1940 and through business development companies; to the Committee on Banking, Housing, and Urban Affairs.

By Mr. DODD (for himself, Mr. Riegle, Mr. D'Amato, Mr. Kerry, Mr. Bryan, Mr. Mack, and Mr. Domenici), 3843—Text, 3863, 27119—Cosponsors added, 4415, 5155, 5912, 7790, 9662, 26981—Reported with amendments (S. Rept. 103-166), 26210—Passed Senate amended, 27119—Received in House and referred to the Committee on Energy and Commerce, 27321

S. 480—A bill to clarify the application of Federal preemption of State and local laws, and for other purposes; to the Committee on Governmental Affairs.

By Mr. LEVIN (for himself and Mr. Durenberger), 3843

S. 481—A bill to amend the National Labor Relations Act to give employers and performers in the live performing arts the same rights given by section 8(f) of such Act to employers and employees in the construction industry, and for other purposes; to the Committee on Labor and Human Resources.

By Mr. SIMON (for himself, Mr. Akaka, Mr. Bradley, Mr. Byrd, Mr. Conrad, Mr. D'Amato, Mr. Dodd, Mr. Exon, Mr. Harkin, Mr. Kerry, Mr. Lautenberg, Mr. Levin, Mr. Lieberman, Mr. Metzenbaum, Mr. Moynihan, Mrs. Murray, Mr. Pell, Mr. Rockefeller, Mr. Sarbanes, Mr. Sasser, Mr. Wellstone, Mr. Wofford, Mr. Hatfield, Mr. Inouye, and Ms. Mikulski), 3843—Text, 3869—Cosponsors added, 4415, 5155, 5824, 8209, 9526

S. 482—A bill to amend title 38, United States Code, to require the Secretary of Veterans Affairs to furnish outpatient medical services for any disability of a former prisoner of war; to the Committee on Veterans' Affairs.

By Mr. BOREN, 3844—Text, 3869—Cosponsors added, 4415, 4582, 7363, 9176, 9589, 9821, 10046, 10977, 13547, 16418, 23316, 24732, 27586, 27910

S. 483—A bill to provide for the minting of coins in commemoration of Americans who have been prisoners of war, and for other purposes; to the Committee on Banking, Housing, and Urban Affairs.

By Mr. SHELBY (for himself, Mr. Mack, Mr. McCain, Mr. Robb, Mr. Warner, Mr. Jeffords, and Mr. Gramm), 3844—Cosponsors added, 5572, 6610, 10714, 10977, 12106, 12757, 12976, 14821, 15247, 15994, 16200, 16418, 20045, 22974, 28480—Reported with amendments (no written report), 25489

S. 484—A bill to amend title XIX of the Social Security Act to provide for coverage of alcoholism and drug dependency residential treatment services for pregnant women and certain family members under the Medicaid Program, and for other purposes; to the Committee on Finance.

By Mr. DASCHLE (for himself, Mr. Bradley, Mr. Kennedy, Mr. Chafee, Mr. Murkowski, Mr. Conrad, Mr. Simon, Mrs. Kassebaum, Mr. DeConcini, and Mr. Akaka), 4060—Text, 4062—Cosponsors added, 7699, 10780, 12398, 14594, 15574

S. 485—A bill to amend the Motor Vehicle Information and Cost Savings Act to require motor vehicle damage disclosure; to the Committee on Commerce, Science, and Transportation.

By Mr. PRESSLER, 4060—Text, 4192—Cosponsors added, 5824

S. 486—A bill to establish a specialized corps of judges necessary for certain Federal proceedings required to be conducted, and for other purposes; to the Committee on the Judiciary.

By Mr. HEFLIN, 4060—Text, 4065—Cosponsors added, 9526, 16200, 16725, 21931, 24797, 29680—Reported with amendment (S. Rept. 103-154), 23415—Amendments, 30799, 30847, 30853—Debated, 30847—Passed Senate amended, 30864—Title amended, 30864—Received in House and referred to the Committee on the Judiciary, 31401

S. 487—A bill to amend the Internal Revenue Code of 1986 to permanently extend and modify the low-income housing tax credit; to the Committee on Finance.

By Mr. MITCHELL (for himself and Mr. Danforth), 4060—Text, 4068—Cosponsors added, 4415, 5912, 6101, 6744, 7111, 7363, 7520, 7790, 7998, 8471, 9176, 9329, 9821, 10046, 10272, 11231, 12069, 12106, 12757, 15396, 15815, 16917, 19250

S. 488—A bill to provide Federal penalties for drive-by shootings; to the Committee on the Judiciary.

By Mr. SPECTER, 4060—Text, 4071

S. 489—A bill entitled the "Gallatin Range Consolidation and Protection Act of 1993"; to the Committee on Energy and Natural Resources.

By Mr. BAUCUS (for himself and Mr. Burns), 4060

S. 490—A bill to amend title 5, United States Code, to clarify procedures for judicial review of Federal agency compliance with regulatory flexibility analysis requirements, and for other purposes; to the Committee on the Judiciary.

By Mr. HATCH, 4060—Text, 4077

S. 491—A bill to provide health care for every American and to control the cost of the health care system; to the Committee on Finance.

By Mr. WELLSTONE (for himself, Mr. Metzenbaum, Mr. Simon, and Mr. Inouye), 4060—Text, 4080—Amendments, 7792—Cosponsors added, 18707

S. 492—A bill to provide for the protection of the Bodie Bowl area of the State of California, and for other purposes; to the Committee on Energy and Natural Resources.

By Mrs. FEINSTEIN (for herself and Mrs. Boxer), 4060—Text, 4105

S. 493—A bill to amend the Public Health Service Act to facilitate the entering into of cooperative agreements between hospitals for the purpose of enabling such hospitals to share expensive medical or high technology equipment or services, and for other purposes; to the Committee on Labor and Human Resources.

By Mr. COHEN (for himself, Mr. Bond, Mr. Chafee, Mr. Simpson, Mr. Cochran, Mr. Bingaman, Mr. Craig, Mr. Mack, Mr. McCain, Mr. Gorton, Mr. Kempthorne, Mr. Burns, Mr. Domenici, Mr. Warner, Mr. Stevens, Mr. Brown, Mr. Gregg, and Mr. Coats), 4060—Text, 4107—Cosponsors added, 4415, 4942

S. 494—A bill to amend the Internal Revenue Code of 1986 to provide changes in application of wagering taxes to charitable organizations; to the Committee on Finance.

By Mr. DASCHLE (for himself and Mr. Brown), 4060—Text, 4108

S. 495—A bill to establish a program to provide child care through public-private partnerships, and for other purposes; to the Committee on Labor and Human Resources.

By Mr. DODD (for himself, Mr. Reid, Mrs. Boxer, and Mrs. Murray), 4060—Text, 4110—Cosponsors added, 22517

S. 496—A bill to amend chapter 44 of title 18, United States Code, to strengthen Federal standards for licensing firearms dealers and heighten reporting requirements, and for other purposes; to the Committee on the Judiciary.

By Mr. SIMON (for himself, Mrs. Feinstein, Mr. Lautenberg, and Mr. Kennedy), 4060—Text, 4111—Cosponsors added, 6610, 19250, 23590, 23986

S. 497—A bill to amend title I of the Omnibus Crime Control and Safe Streets Act of 1968 to authorize funds received by States and units of local government to be expended to improve the quality and availability of DNA records, to authorize the establishment of a DNA identification index, and for other purposes; to the Committee on the Judiciary.

By Mr. SIMON, 4060—Text, 4112—Cosponsors added, 20217

S. 498—A bill to amend section 365 of title 11, United States Code, relating to protection of assignees of executory contracts and unexpired leases approved by court order in cases reversed on appeal; to the Committee on the Judiciary.

By Mr. KOHL, 4061—Text, 4114

S. 499—A bill to amend title 18, United States Code, to provide mandatory life imprisonment for persons convicted of a third violent felony; to the Committee on the Judiciary.

By Mr. LOTT, 4227—Cosponsors added, 6882, 7790, 9662

S. 500—A bill to provide that professional baseball teams and leagues composed of such teams shall be subject to the antitrust laws; to the Committee on the Judiciary.

By Mr. METZENBAUM (for himself, Mr. Mack, Mr. Graham, Mr. Leahy, Mr. Warner, Mr. Bingaman, Mr. Lott, Mr. Kerrey, and Mr. Wellstone), 4227—Text, 4230—Removal of cosponsors, 22974

S. 501—A bill to repeal the mandatory 20 percent income tax withholding on eligible rollover distributions which are not rolled over; to the Committee on Finance.

By Ms. MIKULSKI, 4228

S. 502—A bill to amend the Tariff Act of 1930 to improve the antidumping and countervailing duty provisions, and for other purposes; to the Committee on Finance.

By Mr. ROCKEFELLER (for himself and Mr. Wofford), 4228

S. 503—A bill to amend the Immigration and Nationality Act to provide that members of Hamas (commonly known as the Islamic Resistance Movement) be considered to be engaged in a terrorist activity and ineligible to receive visas and excluded from admission into the United States; to the Committee on the Judiciary.

By Mr. D'AMATO, 4228—Text, 4239—Cosponsors added, 4415, 4582, 4943, 5286, 6101, 6882, 7520, 22063

S. 504—A bill to amend section 924 of title 18, United States Code, to make it a Federal crime to steal a firearm or explosives in interstate or foreign commerce; to the Committee on the Judiciary.

By Mr. KOHL (for himself, Mr. Hatch, Mr. DeConcini, Mrs. Feinstein, and Ms. Moseley-Braun), 4228—Text, 4240

S. 505—A bill to amend the Food Stamp Act of 1977 to identify and curtail fraud in the food stamp program, and for other purposes; to the Committee on Agriculture, Nutrition, and Forestry.

By Mr. McCONNELL (for himself, Mr. Dole, and Mr. Lugar), 4228—Text, 4241—Cosponsors added, 7998, 12757, 14821

S. 506—A bill to continue until January 1, 1995, the suspension of duty on o-Benzl-p-chlorophenol; to the Committee on Finance.

By Mr. ROTH, 4228

S. 507—A bill to extend the existing temporary suspension of duty on fusilade; to the Committee on Finance.

By Mr. ROTH, 4228

S. 508—A bill to suspend temporarily the duty on 3-dimethylaminomethyleneimini-phenol hydrochloride; to the Committee on Finance.

By Mr. ROTH, 4228

S. 509—A bill to suspend temporarily the duty on N,N dimethyl-N'-(3-((methylamino) carbonyl)oxy)phenyl)methanimidamide monohydrochloride; to the Committee on Finance.

By Mr. ROTH, 4228

S. 510—A bill to temporarily suspend the duty on Bendiocarb; to the Committee on Finance.

By Mr. ROTH, 4228

S. 511—A bill to suspend temporarily the duty on PCMX; to the Committee on Finance.

By Mr. ROTH, 4228

S. 512—A bill to facilitate the providing of loan capital to small business concerns, and for other purposes; to the Committee on Banking, Housing, and Urban Affairs.

By Mr. KERRY, 4228—Text, 4243

S. 513—A bill to amend the Internal Revenue Code of 1986 to increase the excise taxes on tobacco products, and to use the resulting revenues to fund a trust fund for health care reform, and for other purposes; to the Committee on Finance.

By Mr. BRADLEY, 4228—Text, 4249—Cosponsors added, 7363, 7520

S. 514—A bill to amend title XVIII of the Social Security Act to improve procedures under part B of the Medicare Program relating to extra-billing limits, and for other purposes; to the Committee on Finance.

By Mr. PRYOR (for himself, Mr. Cohen, Mr. Riegle, Mr. Rockefeller, Mr. Conrad, Mr. Boren, Mr. Grassley, Mr. Durenberger, and Mr. Mitchell), 4318—Text, 4319—Cosponsors added, 4582

S. 515—A bill to amend title XVIII of the Social Security Act to provide for a limitation on use of claim sampling to deny claims or recover overpayments under Medicare; to the Committee on Finance.

By Mr. PRYOR (for himself and Mr. Mitchell), 4318—Text, 4321—Cosponsors added, 4582, 17640, 23590, 23853

S. 516—A bill to amend title XVIII of the Social Security Act to improve procedures under part B of the Medicare Program relating to durable medical equipment, and for other purposes; to the Committee on Finance.

By Mr. PRYOR (for himself, Mr. Sasser, Mr. Cohen, Mr. Grassley, Mr. Conrad, Mr. Durenberger, Mr. Leahy, and Mr. McCain), 4318—Text, 4322

S. 517—A bill to reduce the deficit in the Federal budget for fiscal year 1994 by limiting to $2,000,000,000 the amount that may be appropriated for the Strategic Defense Initiative; to the Committee on Armed Services.

By Mr. BUMPERS (for himself and Mr. Sasser), 4318—Text, 4327—Cosponsors added, 4415, 8210, 9821, 19250, 31664

S. 518—A bill to reduce the deficit by limiting the amount of appropriations which may be available to the intelligence community for fiscal year 1994; to the Committee on Appropriations.

VOL 139 PT 23 JA 5 1993 — JA 25 1994 UMI

S. 518—Continued

By Mr. BUMPERS (for himself and Mr. Sasser), 4318—Text, 4327—Cosponsors added, 4415, 10780, 19250

S. 519—A bill to reduce Federal budget deficits by prohibiting further funding of the Trident II ballistic missile program; to the Committee on Appropriations.

By Mr. BUMPERS (for himself and Mr. Sasser), 4318—Text, 4327—Cosponsors added, 4415, 8210, 9821, 10780, 14594, 15396, 19250, 31664

S. 520—A bill to prohibit the expenditure of appropriated funds on the Advanced Solid Rocket Motor program; to the Committee on Appropriations.

By Mr. BUMPERS (for himself and Mr. Cohen), 4318—Text, 4327—Cosponsors added, 4415, 8210, 9821, 12107, 14594, 15396, 15815, 16200, 19250, 21334, 21762

S. 521—A bill to assist the development of tribal judicial systems, and for other purposes; to the Committee on Indian Affairs.

By Mr. McCAIN (for himself, Mr. Inouye, and Mr. Campbell), 4318—Text, 4328, 16394—Reported with amendments (S. Rept. 103-88), 15797—Passed Senate amended, 16391—Amendments, 16391—Received in House and referred to the Committee on Natural Resources, 16646

S. 522—A bill to authorize the Administrator of the Environmental Protection Agency to award grants to political subdivisions of States for environmental testing and characterization in enterprise zones, and for other purposes; to the Committee on Environment and Public Works.

By Mr. WOFFORD, 4318—Text, 4330

S. 523—A bill to expand the Fort Necessity National Battlefield, and for other purposes; to the Committee on Energy and Natural Resources.

By Mr. WOFFORD (for himself and Mr. Specter), 4318—Text, 4331

S. 524—A bill to designate the Pittsburgh Aviary in Pittsburgh, PA, as the National Aviary in Pittsburgh; to the Committee on Energy and Natural Resources.

By Mr. WOFFORD, 4318—Text, 4332—Committee discharged. Referred to the Committee on Environment and Public Works, 17061, 17069

S. 525—A bill to establish the Educational Flexibility Act; to the Committee on Labor and Human Resources.

By Mr. HATFIELD, 4318—Text, 4333—Cosponsors added, 5017, 5912

S. 526—A bill to create a legislative item veto by requiring separate enrollment of items in appropriations bills and tax expenditure provisions in revenue bills; to the Committee on Rules and Administration.

By Mr. BRADLEY (for himself and Mr. Robb), 4318—Text, 4337—Cosponsors added, 6610

S. 527—A bill to provide for, and to provide constitutional procedures for the imposition of, the death penalty for causing death through the use of a bomb or other destructive device; to the Committee on the Judiciary.

By Mr. D'AMATO (for himself, Mr. Dole, Mr. DeConcini, Mr. Domenici, Mr. Smith, Mr. McConnell, and Mr. Murkowski), 4318—Text, 4339—Cosponsors added, 4415, 5155

S. 528—A bill to provide for the transfer of certain U.S. Forest Service lands located in Lincoln County, Montana, to Lincoln County in the State of Montana; to the Committee on Energy and Natural Resources.

By Mr. BURNS, 4397—Text, 4398—Cosponsors added, 5017

S. 529—A bill to amend the Food Stamp Act of 1977 to provide that narcotics addicts or alcoholics, and their children, who live under the supervision of a private nonprofit institution, or a publicly operated community mental health center, for the purpose of regular participation in a drug or alcoholic treatment program shall not be considered residents of institutions and shall be considered individual households, and for other purposes; to the Committee on Agriculture, Nutrition, and Forestry.

By Mr. DeCONCINI (for himself and Mr. Leahy), 4397—Text, 4399

S. 530—A bill to amend the Harmonized Tariff Schedule of the United States to clarify that certain footwear assembled in beneficiary countries is excluded from duty-free treatment; to the Committee on Finance.

By Mr. MITCHELL (for himself, Mr. Cohen, Mr. Danforth, Mr. Hollings, Mr. Bond, Mr. Faircloth, Mr. Feingold, Mr. Heflin, Mr. Helms, Mr. Kohl, Mr. Lautenberg, Mr. Pryor, Mr. Rockefeller, Mr. Shelby, Mr. Simon, Mr. Specter, and Mr. Wofford), 4397—Text, 4400—Cosponsors added, 22064

S. 531—A bill to amend the Internal Revenue Code of 1986 to increase the estate and gift tax exemption from $600,000 to $1,000,000; to the Committee on Finance.

By Mr. DURENBERGER, 4397—Cosponsors added, 26488

S. 532—A bill to amend section 1738A of title 28, United States Code, relating to child custody determinations and child support orders, to modify the requirements for court jurisdiction; to the Committee on the Judiciary.

By Mr. DOMENICI (for himself and Mr. Bumpers), 4397—Cosponsors added, 12976

S. 533—A bill to amend subtitle C of the Solid Waste Disposal Act to require the preparation of a community information statement for new hazardous waste treatment or disposal facilities, and for other purposes; to the Committee on Environment and Public Works.

By Mr. GLENN, 4397—Text, 4402

S. 534—A bill to amend the Federal Crop Insurance Act to modify the provisions governing yield averages, to provide late planting coverage and prevented planting coverage, and for other purposes; to the Committee on Agriculture, Nutrition, and Forestry.

By Mr. DURENBERGER (for himself, Mr. Daschle, Mr. Pressler, Mr. Burns, Mr. Dorgan, Mr. Conrad; Mr. Grassley, Mr. Kempthorne, and Mr. Gorton), 4397—Text, 15722

S. 535—A bill to authorize the Board of Regents of the Smithsonian Institution to plan and design an extension of the National Air and Space Museum at Washington Dulles International Airport, and for other purposes; to the Committee on Rules and Administration.

By Mr. WARNER (for himself, Mr. Robb, Mr. Sasser, Mr. Moynihan, and Mr. Glenn), 4397—Text, 4405—Reported (S. Rept. 103-28), 5905—Cosponsors added, 6101, 6249—Passed Senate, 12282—Text, 12282—Received in House and referred to the Committee on House Administration, 12527

S. 536—A bill to extend the effective period of a production incentive certificate; to the Committee on Finance.

By Mr. SIMON, 4397—Text, 4405

S. 537—A bill for the relief of Tania Gil Compton; to the Committee on the Judiciary.

By Mr. MURKOWSKI, 4397—Reported with amendments (no written report), 23300—Passed Senate amended, 24243—Text, 24243—Received in House and referred to the Committee on the Judiciary, 24855

S. 538—A bill to amend title XIX of the Social Security Act to establish Federal Standards for long-term care insurance policies, and for other purposes; to the Committee on Finance.

By Mr. PRYOR, 4397—Cosponsors added, 4582—Amendments, 4406

S. 539—A bill to amend the Petroleum Marketing Practices Act to require any change proposed at the time of renewal of a franchise agreement for the sale of motor fuel to be fair and reasonable, to ensure fairness and balance in the application of such Act, and for other purposes; to the Committee on Energy and Natural Resources.

By Mr. FORD, 4397—Text, 4411

S. 540—A bill to improve the administration of the bankruptcy system, address certain commercial issues and consumer issues in bankruptcy, and establish a commission to study and make recommendations on problems with the bankruptcy system, and for other purposes; to the Committee on the Judiciary.

By Mr. HEFLIN (for himself, Mr. Grassley, Mr. Bryan, Mr. Campbell, Mr. Cochran, Mr. Conrad, Mr. DeConcini, Mr. Durenberger, Mr. Inouye, Mr. Kohl, and Mr. Roth), 4513—Text, 4515—Cosponsors added, 5017, 6511, 7699, 9176, 9663, 10046, 12277, 12398, 14594, 15994, 18042, 21334, 21931, 27586—Removal of cosponsors, 15574—Reported with amendments (S. Rept. 103-168), 26669

S. 541—A bill to establish a National Foundation for Excellence to award scholarships to outstanding students who are committed to careers in teaching in public education and for other purposes; to the Committee on Labor and Human Resources.

By Mr. BOREN, 4513

S. 542—A bill to amend the Internal Revenue Code of 1986 to provide additional safeguards to protect taxpayer rights; to the Committee on Finance.

By Mr. PRYOR (for himself, Mr. Grassley, Mr. Reid, Mr. Baucus, Mr. Packwood, Mr. Boren, Mr. Danforth, Mr. Riegle, Mr. Hatch, Mr. Rockefeller, Mr. Wallop, Mr. Daschle, Mr. Breaux, Mr. Conrad, Mr. Bryan, Mr. Bumpers, Mr. Campbell, Mr. Cochran, Mr. D'Amato, Mr. DeConcini, Mr. Domenici, Mr. Exon, Mr. Glenn, Mr. Helms, Mr. Hollings, Mr. Johnston, Mr. Lott, Ms. Mikulski, Mr. Murkowski, Mr. Nickles, Mr. Pressler, Mr. Sarbanes, Mr. Sasser, Mr. Shelby, Mr. Simon, Mr. Wofford, and Mr. Cohen), 4513—Text, 4534—Cosponsors added, 5912, 6882, 7363, 7884, 26028

S. 543—A bill to authorize incarceration in Federal prisons of prisoners sentenced to life imprisonment under the habitual criminal statute of a State; to the Committee on the Judiciary.

By Mr. SPECTER, 4513—Text, 4543

S. 544—A bill to amend the Federal Power Act to protect consumers of multistate utility systems, and for other purposes; to the Committee on Energy and Natural Resources.

By Mr. BUMPERS, 4513—Text, 4545—Amendments, 4545, 4589—Cosponsors added, 9821

S. 545—A bill to amend the Internal Revenue Code of 1986 to allow farmers' cooperatives to elect to include gains or losses from certain dispositions in the determination of net earnings, and for other purposes; to the Committee on Finance.

By Mr. BOREN (for himself, Mr. Dole, Mr. Danforth, and Mr. Dorgan), 4513—Text, 4546—Cosponsors added, 7520, 7640, 7998, 8210, 8352, 9176, 9663, 10714, 12757, 16200, 16418, 23986

S. 546—A bill to prohibit discrimination in contracting with potential contractors and subcontractors in federally funded construction projects on the basis of certain labor relations policies of the potential contractors and subcontractors; to the Committee on Governmental Affairs.

By Mr. NICKLES (for himself and Mr. Brown), 4513

S. 547—A bill to amend section 365 of title 11, United States Code, relating to unexpired leases of personal property in chapter 11 cases; to the Committee on the Judiciary.

By Mr. KOHL, 4513—Text, 4548

S. 548—A bill to provide for the appointment of the Director of the National Park Service, and for other purposes; to the Committee on Energy and Natural Resources.

By Mr. BUMPERS, 4513—Text, 4548

S. 549—A bill to provide for the minting and circulation of one-dollar coins; to the Committee on Banking, Housing, and Urban Affairs.

By Mr. DOMENICI (for himself, Mr. Harkin, and Mr. DeConcini), 4513—Text, 4549—Cosponsors added, 7363, 8352, 8840, 10714, 12398, 13547, 15574, 18042, 18496, 20045, 29494

S. 550—A bill to amend the Indian Self-Determination and Education Assistance Act to make certain technical improvements in the self-governance demonstration project; to the Committee on Indian Affairs.

By Mr. McCAIN (by request), 4513—Text, 4549

S. 551—A bill to amend title XIX of the Social Security Act to improve the program related to home and community based care; to the Committee on Finance.

By Mr. PRYOR (for himself and Mr. Graham), 4513—Text, 4553

S. 552—A bill to amend title XIX of the Social Security Act to improve programs related to home and community based care and community supported living arrangements, and for other purposes; to the Committee on Finance.

By Mr. GRAHAM (for himself and Mr. Pryor), 4513—Text, 4555

S. 553—A bill to authorize appropriations under the Federal Property and Administrative Services Act of 1949 through fiscal year 1995; to the Committee on Governmental Affairs.

By Mr. GLENN (for himself and Mr. Cohen), 4513

S. 554—A bill to amend the Federal Property and Administrative Services Act of 1949 to enhance the solicitation process in certain Government contracts, and for other purposes; to the Committee on Governmental Affairs.

By Mr. GLENN (for himself, Mr. Pryor, and Mr. Cohen), 4513

S. 555—A bill to amend the Federal Property and Administrative Services Act of 1949 to clarify procurement protest procedures, and for other purposes; to the Committee on Governmental Affairs.

By Mr. GLENN (for himself, Mr. Pryor, and Mr. Cohen), 4513

S. 556—A bill to amend chapter 35 of title 31, United States Code, to improve the procurement protest system; to the Committee on Governmental Affairs.

By Mr. GLENN (for himself, Mr. Levin, and Mr. Cohen), 4513

S. 557—A bill to combat telemarketing fraud; to the Committee on the Judiciary.

By Mr. HATCH (for himself, Mr. Biden, Mr. Thurmond, Ms. Moseley-Braun, and Mr. DeConcini), 4513—Text, 4559, 18058—Cosponsors added, 5017, 6249, 12107, 18042—Reported (no written report), 16715—Amendments, 18046—Passed Senate, 18057

S. 558—A bill to authorize financial assistance for the Northern Mariana Islands, and for other purposes; to the Committee on Energy and Natural Resources.

By Mr. AKAKA, 4513

S. 559—A bill to amend title II of the Social Security Act to repeal the rule providing for termination of disabled adult child's benefits upon marriage; to the Committee on Finance.

By Mr. BREAUX, 4513—Text, 4581

S. 560—A bill to further the goals of the Paperwork Reduction Act to have Federal agencies become more responsible and publicly accountable for reducing the burden of Federal paperwork on the public, and for other purposes; to the Committee on Governmental Affairs.

By Mr. NUNN (for himself, Mr. Bumpers, Mr. Danforth, Mr. Roth, Mr. Pressler, Mr. Heflin, Mr. Johnston, Mr. Bond, Mr. Breaux, Mr. Cohen, Mr. Boren, Mr. Cochran, Mr. Bryan, Mr. Wallop, Mr. Hollings, Mr. Mack, Mr. Exon, Mr. Burns, Mr. Shelby, Mr. Lott, Mr. Robb, Mr. Coats, Ms. Moseley-Braun, Mr. Hatch, Mr. Dole, and Mr. Domenici), 4513—Cosponsors added, 14594, 18707, 25199

S. 561—A bill to establish a child and family services and law enforcement partnership program, and for other purposes; to the Committee on Labor and Human Resources.

By Mr. DODD, 4513—Text, 4579—Cosponsors added, 9526, 14821, 15247, 18042, 18496, 21124

S. 562—A bill to amend the Fair Labor Standards Act of 1938 to increase and index the Federal minimum wage relative to the average hourly earnings for private, non-agricultural workers, and for other purposes; to the Committee on Labor and Human Resources.

By Mr. WELLSTONE, 4876—Text, 4878

S. 563—A bill to require CBO analysis of each bill or joint resolution reported in the Senate or House of Representatives to determine the impact of any Federal mandates in the bill or joint resolution; jointly, to the Committees on the Budget; Governmental Affairs, pursuant to the order of August 4, 1977, with instructions that if one Committee reports, the other Committee have thirty days to report or be discharged.

(By Ms. MOSELEY-BRAUN (for herself, Mr. Shelby, and Mr. McConnell), 4876—Text, 4879—Cosponsors added, 6101, 8352, 9329, 30345, 31664, 32245

S. 564—A bill to establish in the Government Printing Office a means of enhancing electronic public access to a wide range of Federal electronic information; to the Committee on Rules and Administration.

By Mr. FORD (for himself and Mr. Stevens), 4876—Text, 4880, 5927, 11044—Reported (S. Rept. 103-27), 5554—Cosponsors added, 5572—Passed Senate, 5927—Reported (H. Rept. 103-108), 11089—Rules suspended. Passed House, 11044—Examined and signed in the Senate, 11213—Examined and signed in the House, 11349—Presented to the President (May 27, 1993), 11503—Approved [Public Law 103-40] (signed June 8, 1993)

S. 565—A bill to amend the Internal Revenue Code of 1986 to improve disclosure requirements for tax-exempt organizations; to the Committee on Finance.

By Mr. WARNER (for himself and Mr. Helms), 4876—Text, 4880—Cosponsors added, 9177, 18156, 18496, 20045

S. 566—A bill to amend title 5, United States Code, to provide that service performed by air traffic second-level supervisors and managers be made creditable for retirement purposes; to the Committee on Governmental Affairs.

By Mr. DOMENICI (for himself, Mr. Nunn, Mr. Durenberger, and Mr. Bingaman), 4876—Cosponsors added, 7363

S. 567—A bill to assist in the restoration of the Chesapeake Bay, and for other purposes; to the Committee on Environment and Public Works.

By Mr. SARBANES (for himself, Ms. Mikulski, Mr. Warner, Mr. Robb, Mr. Wofford, and Mr. Specter), 4876—Text, 4885

S. 568—A bill to strengthen the authority of the Federal Trade Commission regarding fraud committed in connection with sales made with a telephone, and for other purposes; to the Committee on Commerce, Science, and Transportation.

By Mr. BRYAN (for himself, Mr. McCain, and Mr. Gorton), 4876—Cosponsors added, 7520, 7884, 9177—Reported with amendments (S. Rept. 103-80), 14569—Returned to the calendar, 14834

S. 569—A bill to amend the Agricultural Act of 1949 to improve the farmer owned reserve program, and for other purposes; to the Committee on Agriculture, Nutrition, and Forestry.

By Mr. KERREY (for himself, Mr. Durenberger, Mr. Pryor, Mr. Exon, Mr. Daschle, Mr. Harkin, Mr. Conrad, Mr. Wellstone, Mr. Grassley, and Mr. Dorgan), 4876

S. 570—A bill to recognize the unique status of local exchange carriers in providing the public switched network infrastructure and to ensure the broad availability of advanced public switched network infrastructure; to the Committee on Commerce, Science, and Transportation.

By Mr. GRASSLEY (for himself, Mr. Exon, Mr. Dole, Mr. Kerry, Mr. Bryan, Mr. Pressler, Mr. Stevens, Mr. Burns, Mr. Lott, Mr. Hatch, Mr. Thurmond, Mr. Simon, Mr. Kohl, Mr. Brown, Mr. Pryor, Mr. Sasser, Mr. Conrad, Mr. Wofford, Mr. Bond, Mr. Jeffords, Mrs. Kassebaum, Mr. Smith, Mr. Harkin, Mr. D'Amato, Mr. Bingaman, Mr. Bumpers, Mr. Nickles, Mr. Cochran, Mr. Durenberger, Mr. Daschle, Mr. Murkowski, Mr. Shelby, and Mr. Riegle), 4876—Text, 4895—Cosponsors added, 7363, 7520, 8352, 8471, 9329, 18707, 25862

S. 571—A bill to amend the Internal Revenue Code of 1986 to permanently increase the deductible health insurance costs for self-employed individuals; to the Committee on Finance.

By Mr. DURENBERGER (for himself, Mr. McCain, Mr. Helms, Mr. Grassley, Mr. Danforth, Mr. Stevens, Mr. Kempthorne, Mr. Shelby, Mr. Lugar, Mr. Packwood, Mr. Cohen, and Mr. Gorton), 4876—Text, 4900

VOL 139 PT 23 JA 5 1993 — JA 25 1994 UMI

S. 572—A bill to amend the Internal Revenue Code of 1986 to make permanent the deduction for health insurance costs for self-employed individuals; to the Committee on Finance.

By Mr. DURENBERGER (for himself, Mr. McCain, Mr. Grassley, Mr. Danforth, Mr. Stevens, Mr. Kempthorne, Mr. Cochran, Mr. Levin, Mr. Shelby, Mr. Lugar, Mr. Packwood, Mr. Cohen, and Mr. Gorton), 4877—Text, 4900—Cosponsors added, 7640, 12193

S. 573—A bill to amend the Internal Revenue Code of 1986 to provide for a credit for the portion of employer social security taxes paid with respect to employee cash tips; to the Committee on Finance.

By Mr. BREAUX (for himself, Mr. Dorgan, Mr. Conrad, Mr. Durenberger, Mr. Boren, Mr. Danforth, and Mr. Baucus), 4877—Cosponsors added, 6744, 6882, 7111, 7520, 7640, 7790, 7884, 7998, 8352, 9177, 9329, 9663, 9821, 10046, 10272, 11231, 12107, 12277, 12757, 14594, 15396, 16200

S. 574—A bill to amend the National Cooperative Research Act of 1984 with respect to joint ventures entered into for the purpose of producing a product, process, or service; to the Committee on the Judiciary.

By Mr. LEAHY (for himself, Mr. Thurmond, Mr. Biden, Mr. Brown, Mr. DeConcini, Mr. Heflin, Mr. Kohl, Mr. Grassley, Mr. Jeffords, Mr. Wofford, Mr. Bumpers, and Mrs. Feinstein), 4877—Text, 4902—Cosponsors added, 7791, 12107—Reported with amendments (S. Rept. 103–51), 12104

S. 575—A bill to amend the Occupational Safety and Health Act of 1970 to improve the provisions of such Act with respect to the health and safety of employees, and for other purposes; to the Committee on Labor and Human Resources.

By Mr. KENNEDY (for himself and Mr. Metzenbaum), 4877—Text, 4904—Cosponsors added, 7998, 9821, 10383, 10977, 15396, 15574, 18707, 20217

S. 576—A bill to provide that a portion of the income derived from trust or restricted land held by an individual Indian shall not be considered as a resource or income in determining eligibility for assistance under any Federal or federally assisted program; to the Committee on Indian Affairs.

By Mr. DASCHLE (for himself, Mr. Inouye, Mr. McCain, Mr. Simon, Mr. Campbell, Mr. DeConcini, Mr. Boren, Mr. Wellstone, and Mr. Dorgan), 4877—Text, 4920

S. 577—A bill to resolve the status of certain lands relinquished to the United States under the Act of June 1897 (30 Stat. 11, 36), and for other purposes; to the Committee on Energy and Natural Resources.

By Mrs. FEINSTEIN, 4877—Text, 4921—Reported with amendments (S. Rept. 103–65), 13846—Indefinitely postponed, 14611

S. 578—A bill to protect the free exercise of religion; to the Committee on the Judiciary.

By Mr. KENNEDY (for himself, Mr. Hatch, Mr. Bennett, Mr. Bond, Mr. Bradley, Mr. Bumpers, Mr. Campbell, Mr. Danforth, Mr. Daschle, Mr. Exon, Mr. Feingold, Mrs. Feinstein, Mr. Graham, Mr. Harkin, Mr. Hatfield, Mr. Jeffords, Mrs. Kassebaum, Mr. Kerry, Mr. Lautenberg, Mr. Levin, Mr. Lieberman, Mr. Metzenbaum, Ms. Mikulski, Ms. Moseley-Braun, Mr. Moynihan, Mrs. Murray, Mr. Packwood, Mr. Pell, Mr. Reid, Mr. Riegle, Mr. Specter, Mr. Wellstone, Mr. Wofford, and Mr. Kohl), 4877—Text, 4923—Cosponsors added, 5017, 5572, 5913, 6882, 9177, 9329, 10272, 10714, 12069, 12107, 12398, 13547, 14594, 15575, 15815, 20906, 21762, 23986, 25279—Reported (S. Rept. 103–111), 17070—Debated, 26178, 26407—Amendments, 26180, 26181, 26268, 26464

S. 579—A bill to require Congress to comply with the laws it imposes on others; to the Committee on Governmental Affairs.

By Mr. SMITH, 4877—Cosponsors added, 5155, 13547, 13854, 15575, 22565

S. 580—A bill to enhance the competitiveness of the United States in the global economy through the establishment of Department of Trade as an executive department of the Government, and for other purposes; to the Committee on Governmental Affairs.

By Mr. ROTH (for himself, Mr. Dole, Mr. Boren, Mr. Moynihan, Mr. Cohen, and Mr. Lieberman), 4877—Text, 4927

S. 581—A bill for the relief of Elizabeth Miller Owen and Brian Ross Owen; to the Committee on the Judiciary.

By Mr. GRASSLEY, 5015—Text, 5016

S. 582—A bill to extend until January 1, 1997, the temporary suspension of duty on cyclosporine; to the Committee on Finance.

By Mr. DURENBERGER, 5015

S. 583—A bill to suspend temporarily the duty on photoreceptors and assemblies containing photoreceptors; to the Committee on Finance.

By Mr. DURENBERGER, 5015

S. 584—A bill to authorize the transfer of equipment, artifacts, and memorabilia held by the Immigration and Naturalization Service to the Border Patrol Museum and Memorial Library Foundation, and for other purposes, to the Committee on the Judiciary.

By Mr. SIMPSON (for himself and Mr. Kennedy), 5114—Text, 5115

S. 585—A bill to provide greater access to civil justice by reducing costs and delay, and for other purposes; to the Committee on the Judiciary.

By Mr. GRASSLEY (for himself and Mr. DeConcini), 5114—Text, 5116—Cosponsors added, 6744, 9177

S. 586—A bill to raise the asset limit for AFDC recipients engaged in a microenterprise business, and for other purposes; to the Committee on Finance.

By Mr. GRASSLEY (for himself, Mr. Bradley, Mr. Bumpers, Mr. Gorton, Mr. Daschle, Mr. Riegle, Mr. Harkin, and Mr. D'Amato), 5114—Text, 5118—Cosponsors added, 7363, 13854

S. 587—A bill to establish the Mike Mansfield Fellowship Program for intensive training in the Japanese language, government, politics, and economy; to the Committee on Governmental Affairs.

By Mr. ROTH (for himself, Mr. Rockefeller, Mr. Baucus, Mr. Stevens, Mr. Bingaman, Mr. Burns, Mr. Simon, and Mr. Thurmond), 5114—Text, 5120—Cosponsors added, 5572, 6101, 6610

S. 588—A bill to regulate aboveground storage tanks used to store regulated substances, and for other purposes; to the Committee on Environment and Public Works.

By Mr. ROBB, 5114—Text, 5124—Cosponsors added, 20750, 21625

S. 589—A bill to establish the Quinebaug and Shetucket Rivers Valley National Heritage Corridor, and for other purposes; to the Committee on Energy and Natural Resources.

By Mr. DODD (for himself and Mr. Lieberman), 5114

S. 590—A bill to clarify tax treatment of certain disability benefits received by former police officers or firefighters; to the Committee on Finance.

By Mr. DODD (for himself and Mr. Lieberman), 5115

S. 591—A bill to authorize the President to suspend the application of laws and regulations that impede economic revitalization and growth; to the Committee on Banking, Housing, and Urban Affairs.

By Mr. D'AMATO (for himself, Mr. Shelby, Mr. Dole, Mr. Mack, Mr. Thurmond, and Mr. Domenici), 5115—Cosponsors added, 5913, 7520, 8840

S. 592—A bill to amend the Wild and Scenic Rivers Act to protect State-designated rivers prior to their approval or disapproval by the Secretary of the Interior for inclusion in the National Wild and Scenic Rivers System, and for other purposes; to the Committee on Energy and Natural Resources.

By Mr. BOREN, 5115—Text, 5133

S. 593—A bill to extend the temporary suspension of duty on fluazifop-p-butyl; to the Committee on Finance.

By Mr. GRASSLEY, 5115

S. 594—A bill to suspend temporarily the duty on tefluthrin; to the Committee on Finance.

By Mr. GRASSLEY, 5115

S. 595—A bill to suspend temporarily the duty on fomesafen; to the Committee on Finance.

By Mr. GRASSLEY, 5115

S. 596—A bill to amend title IV of the Social Security Act to provide improved child welfare services, and for other purposes; to the Committee on Finance.

By Mr. ROCKEFELLER (for himself, Mr. Bond, Mr. Riegle, Mr. Bradley, Mr. DeConcini, Mr. Daschle, Mr. Jeffords, Mr. Simon, Mr. Kohl, Mrs. Feinstein, Mr. Mitchell, Mr. Kerry, Mr. Campbell, and Mr. Conrad), 5115—Text, 5135—Cosponsors added, 6249, 9526, 30791

S. 597—A bill to designate the United States courthouse located at 10th and Main Streets in Richmond, Virginia, as the "Lewis F. Powell, Jr. United States Courthouse"; to the Committee on Environment and Public Works.

By Mr. ROBB (for himself and Mr. Warner), 5272—Text, 5274, 21631—Reported (no written report), 19950—Passed Senate, 21631

S. 598—A bill to amend the National Labor Relations Act to provide for expedited adjudication of unfair labor practice charges, and for other purposes; to the Committee on Labor and Human Resources.

By Mr. DURENBERGER, 5272—Text, 5277—Cosponsors added, 6882, 22423

S. 599—A bill to amend the Internal Revenue Code of 1986 to provide a permanent extension for the issuance of first-time farmer bonds; to the Committee on Finance.

By Mr. GRASSLEY (for himself, Mr. Durenberger, Mr. Simon, and Mr. Conrad), 5272—Text, 5277—Cosponsors added, 12757, 18156

S. 600—A bill to amend the Internal Revenue Code of 1986 to extend and modify the targeted jobs credit; to the Committee on Finance.

By Mr. BOREN (for himself, Mr. Packwood, Mr. Baucus, Mr. Danforth, Mr. Pryor, Mr. Grassley, Mr. Riegle, Mr. Daschle, Mr. Conrad, Mr. Sarbanes, Mr. Simon, Mr. Thurmond, Mr. Inouye, Mr. Lieberman, Mr. Reid, Mr. Bingaman, Mr. Levin, Mr. Hollings, Mr. Burns, Mr. Stevens, Mr. D'Amato, Mr. Helms, Mr. Jeffords, Mr. Sasser, Ms. Mikulski, Mr. Krueger, Mr. Heflin, Mr. Lugar, Mr. Simpson, Mr. Campbell, Mr. Dodd, and Mr. Wellstone), 5272—Text, 5279—Cosponsors added, 5572, 5913, 6249, 7700, 7998, 8352, 8471, 8840, 8934, 10272, 10714, 12107, 12976, 15815, 16200

S. 601—A bill to require that imported fresh papayas meet all the requirements imposed on domestic fresh papayas, and for other purposes; to the Committee on Agriculture, Nutrition, and Forestry.

By Mr. INOUYE, 5272

S. 602—A bill to amend title XVIII of the Social Security Act to provide coverage of outpatient self-management training services under part B of the Medicare Program for individuals with diabetes; to the Committee on Finance.

By Mr. BREAUX, 5272—Text, 5280—Cosponsors added, 5913, 7884, 8352, 21334

S. 603—A bill to provide for adherence with the MacBride Principles by United States persons doing business in Northern Ireland; to the Committee on Finance.

By Mr. D'AMATO, 5273—Text, 5281—Cosponsors added, 9526

S. 604—A bill to provide for programs for the prosecution of driving while intoxicated charges to be included in the Edward Byrne Memorial State and Local Enforcement Assistance Program; to the Committee on the Judiciary.

By Mr. DOMENICI, 5273—Text, 5282—Cosponsors added, 14594

S. 605—A bill to amend title 23, United States Code, to require the Secretary of Transportation to withhold certain funds from States that fail to deem a person driving with a blood alcohol concentration of 0.08 percent or greater to be driving while intoxicated, and for other purposes; to the Committee on Environment and Public Works.

By Mr. DOMENICI, 5273—Text, 5282—Cosponsors added, 14594

S. 606—A bill to amend title 10, United States Code, to correct an inequity in the provisions relating to the payment of benefits under court orders in the case of dependents who are victims of abuse by members of the Armed Forces losing right to retired pay; to the Committee on Armed Services.

By Mr. DOMENICI, 5273

S. 607—A bill to amend the Harmonized Schedule of the United States with respect to the tariff treatment of pharmaceutical grade phospholipids and soybean oil; to the Committee on Finance.

By Mr. HELMS, 5273

S. 608—A bill entitled the "Armored Car Industry Reciprocity Act of 1993"; to the Committee on Commerce, Science, and Transportation.

By Mr. EXON, 5273—Text, 5283, 14838—Reported with amendments (S. Rept. 103–67), 14275—Debated, 14837—Amendments, 14838—Indefinitely postponed (H.R. 1189 passed in lieu), 14839

S. 609—A bill to amend the Internal Revenue Code of 1986 to limit deductions for advertising and promotional expenses for tobacco products, and to use the resulting revenues for advertising expenditures to persuade individuals not to use tobacco products and for other purposes; to the Committee on Finance.

By Mr. HARKIN (for himself, Mr. Bradley, and Mr. Bingaman), 5273—Text, 5285

S. 610—A bill to amend the Food Security Act of 1985 to exempt the triple base acreage of the producers on a farm from the highly erodible land and wetland conservation requirements of such Act, and for other purposes; to the Committee on Agriculture, Nutrition, and Forestry.

By Mr. KERREY (for himself, Mr. Exon, Mr. Grassley, and Mr. Daschle), 5554

S. 611—A bill to amend the Federal Aviation Act of 1958 to provide for the establishment of limitations on the duty time for flight attendants; to the Committee on Commerce, Science, and Transportation.

By Mr. INOUYE (for himself, Mr. Akaka, Mrs. Boxer, Mr. Campbell, Ms. Mikulski, Ms. Moseley-Braun, and Mrs. Murray), 5554—Text, 5557—Cosponsors added, 9329

S. 612—A bill to protect the privacy of telephone users by amending section 3121 of title 18, United States Code; to the Committee on the Judiciary.

By Mr. KOHL (for himself and Mr. Brown), 5554—Text, 5560

S. 613—A bill to prohibit the importation of goods produced abroad with child labor and for other purposes; to the Committee on Finance.

By Mr. HARKIN (for himself, Mr. Conrad, Mr. Inouye, Mr. Grassley, Mr. Rockefeller, Mr. Metzenbaum, Mr. Feingold, Mr. Campbell, Mr. Dorgan, and Mr. Riegle), 5554—Text, 5562—Cosponsors added, 7363, 10714, 12278, 12757, 31158

S. 614—A bill to establish a commission on the commercial application of certain defense-related facilities, equipment, processes, and technologies; to the Committee on Armed Services.

By Mr. DOMENICI (for himself and Mr. Bingaman), 5554

S. 615—A bill to enable Indian tribal governments to provide facilities necessary to carry out essential governmental functions; to the Committee on Indian Affairs.

By Mr. McCAIN, 5554—Text, 5566

S. 616—A bill to increase the rates of compensation for veterans with service-connected disabilities and the rates of dependency and indemnity compensation for the survivors of certain disabled veterans; to the Committee on Veterans Affairs.

By Mr. ROCKEFELLER (for himself, Mr. Murkowski, Mr. DeConcini, Mr. Mitchell, Mr. Graham, Mr. Akaka, Mr. Daschle, Mr. Campbell, Mr. Thurmond, Mr. Simpson, Mr. Specter, and Mr. Jeffords), 5554—Text, 5567, 15582, 27000—Reported with amendments (S. Rept. 103–55), 12697—Passed Senate amended, 15581—Received in House and referred to the Committee on Veterans' Affairs, 15901—Committee discharged. Passed House amended (in lieu of H.R. 3340), 27000—Title amended, 27000—Amendments, 27561—Senate agreed to House amendments, 27562—Examined and signed in the House, 27796—Presented to the President, (November 9, 1993)—Approved [Public Law 103–140] (signed November 11, 1993)

S. 617—A bill to authorize research into the desalinization of water and water reuse and to authorize a program for States, cities, or any qualifying agency which desires to own and operate a desalinization of water reuse facility to develop such facilities; to the Committee on Environment and Public Works.

By Mr. SIMON (for himself, Mr. Moynihan, Mr. Bradley, Mr. Jeffords, Mr. Bryan, Mr. Reid, Mr. Shelby, Mr. Lieberman, and Mr. Robb), 5554

S. 618—A bill to amend the Immigration and Nationality Act to permit the admission to the United States of nonimmigrant students and visitors who are the spouses and children of United States permanent resident aliens, and for other purposes; to the Committee on the Judiciary.

By Mr. RIEGLE (for himself, Mr. Kennedy, Mr. Simon, Mr. DeConcini, Mr. Hatfield, Mr. Glenn, Mr. Robb, and Mr. Levin), 5555—Text, 5569—Cosponsors added, 10383, 11231, 20217, 30791

S. 619—A bill to amend the Social Security Act to provide improved services to beneficiaries under such Act, and for other purposes; to the Committee on Finance.

By Mr. RIEGLE, 5555

S. 620—A bill to amend the Social Security Act to overturn the new limitations placed on private enforceability of State plan requirements by Suter v. Artist M., and for other purposes; to the Committee on Finance.

By Mr. RIEGLE, 5555—Cosponsors added, 5574

S. 621—A bill to amend the Older Americans Act of 1965 to establish the National Resource Center for Grandparents; to the Committee on Labor and Human Resources.

By Mr. PRYOR (for himself and Mr. Cohen), 5817

S. 622—A bill to authorize appropriations for the United States Office of Special Counsel, the Merit Systems Protection Board, and for other purposes; to the Committee on Governmental Affairs.

By Mr. LEVIN (for himself, Mr. Cohen, and Mr. Pryor), 5817—Text, 5820

S. 623—A bill to amend title 5, United States Code, to clarify the application of the Whistleblower Protection Act of 1989 to certain personnel matters of the Department of Affairs; to the Committee on Governmental Affairs.

By Mr. CONRAD (for himself and Mr. Akaka), 5817—Text, 5822—Cosponsors added, 7363

S. 624—A bill to extend until January 1, 1999, the existing suspension of duty on certain unimproved wools; to the Committee on Finance.

By Mr. DURENBERGER, 5905

S. 625—A bill to require the Secretary of Agriculture to use certain unexpended disaster assistance funds, to the extent necessary, to provide emergency crop loss assistance for certain losses, and for other purposes; to the Committee on Agriculture, Nutrition, and Forestry.

By Mr. McCAIN (for himself, Mr. Cochran, and Mr. Coverdell), 5905—Cosponsors added, 7363

S. 626—A bill to establish a system of State-based electronic libraries, and for other purposes; to the Committee on Commerce, Science, and Transportation.

By Mr. KERREY (for himself, Mr. Exon, Mr. Moynihan, Mr. Bradley, Mr. Hatfield, Mr. Daschle, Mr. Bingaman, and Mr. Lieberman), 5905

S. 627—A bill to amend the Act of March 3, 1931 (known as the Davis-Bacon Act), to revise the standard for coverage under that Act, and for other purposes; to the Committee on Labor and Human Resources.

By Mr. KENNEDY, 5905—Text, 5909—Cosponsors added, 9821

S. 628—A bill to provide for an additional permanent Federal district judge for the judicial district of Alaska; to the Committee on the Judiciary.

By Mr. STEVENS (for himself and Mr. Murkowski), 6048—Text, 6049

S. 629—A bill to create "Healthy American Schools", where children will learn the

VOL 139 PT 23 JA 5 1993 — JA 25 1994 UMI

S. 629—Continued
lifelong health and fitness skills vital to developing a smart body and smart mind and to empower every school with the ability to become a healthy school, built on a firm foundation of "healthy mind and healthy body" curricula; to the Committee on Labor and Human Resources.

By Mr. BINGAMAN (for himself and Mr. Cohen), 6048—Text, 6050—Cosponsors added, 6812

S. 630—A bill to facilitate the detection and disclosure of auditors of financial fraud in connection with securities issues, and for other purposes; to the Committee on Banking, Housing, and Urban Affairs.

By Mr. KERRY, 6048—Text, 6055

S. 631—A bill to contain health care costs and increase access to affordable health care, and for other purposes; to the Committee on Finance.

By Mr. SPECTER, 6048—Text, 6056—Cosponsors added, 8840

S. 632—A bill to amend title V of the Social Security Act to encourage States to provide funds for programs to enhance and expand school health services; to the Committee on Finance.

By Mr. DURENBERGER, 6048

S. 633—A bill to amend the Foreign Trade Zones Act to clarify that crude oil consumed in refining operations is not subject to duty under the Harmonized Tariff Schedule of the United States; to the Committee on Finance.

By Mr. AKAKA (for himself, Mr. Johnston, and Mr. Inouye), 6048—Text, 6091—Cosponsors added, 10714

S. 634—A bill to establish a program to enpower parents with the knowledge and opportunities they need to help their children enter school ready to learn, and for other purposes; to the Committee on Labor and Human Resources.

By Mr. GLENN, 6048—Text, 6092—Cosponsors added, 12069, 12398, 30345

S. 635—A bill to amend the Federal Power Act to protect consumers of multistate utility systems, and for other purposes; to the Committee on Banking, Housing, and Urban Affairs.

By Mr. RIEGLE, [illegible]

S. 636—A bill to amend the Public Health Service Act to permit individuals to have freedom of access to certain medical clinics and facilities, and for other purposes; to the Committee on Labor and Human Resources.

By Mr. KENNEDY (for himself, Mrs. Boxer, Mr. Campbell, Mrs. Feinstein, Mr. Harkin, Mr. Metzenbaum, Ms. Mikulski, Mr. Simon, Mr. Robb, Mr. Wellstone, Mr. Pell, Ms. Moseley-Braun, and Mr. Feingold), 6048—Text, 6094, 29430—Cosponsors added, 6610, 6744, 7363, 8352, 8840, 9663, 10046, 10272, 10859, 13854, 14312, 15248, 17090, 18156, 20468, 29680—Reported with amendment (S. Rept. 103-117), 17869—Debated, [illegible], 29405, 29422—Amendments, 29357, 29360, 29366, 29369, 29370, 29374, 29376, 29387, 29410, 29415, 29418, 29423, 29496, 29497—Passed Senate amended, 29430

S. 637—A bill to suspend temporarily the duty on pentostatin; to the Committee on Finance.

By Mr. BRADLEY (for himself and Mr. Lautenberg), 6048—Text, 6096

S. 638—A bill to extend the temporary suspension of duty on jacquard cards and other cards used as jacquard cards; to the Committee on Finance.

By Mr. BRADLEY (for himself and Mr. Lautenberg), 6048—Text, 6096

S. 639—A bill to make unlawful the possession of certain assault weapons, to establish a Federal penalty for drive-by shootings, and for other purposes; to the Committee on the Judiciary.

By Mr. DeCONCINI (for himself, Mr. Simon, Mr. Pryor, Mr. Bumpers, Mr. Kohl, Mr. Bradley, Mr. Chafee, Mr. Sarbanes, Mr. Moynihan, and Mr. Warner), 6048—Text, 6098—Cosponsors added, 10272, 12278, 23515

S. 640—A bill to suspend until January 1, 1995, the duty on Malathion; to the Committee on Finance.

By Mr. BRADLEY (for himself and Mr. Lautenberg), 6048—Text, 6099

S. 641—A bill to provide for additional extension periods for reexportation of certain articles admitted temporarily free of duty under bond; to the Committee on Finance.

By Mr. BRADLEY (for himself and Mr. Lautenberg), 6048—Text, 6100

S. 642—A bill to extend the existing suspension of duty on methyl and ethyl parathion and dimethoate; to the Committee on Finance.

By Mr. BRADLEY (for himself and Mr. Lautenberg), 6048—Text, 6888

S. 643—A bill to establish the Jemez National Recreation Area in the State of New Mexico, and for other purposes; to the Committee on Energy and Natural Resources.

By Mr. BINGAMAN (for himself and Mr. Domenici), 6236—Text, 6238

S. 644—A bill for the relief of Armando Taube Moreno; to the Committee on the Judiciary.

By Mr. NICKLES, 6236

S. 645—A bill to amend the Internal Revenue Code of 1986 with respect to the eligibility of veterans for mortgage revenue bond financing; to the Committee on Finance.

By Mr. KOHL, 6236—Text, 6240

S. 646—A bill to establish within the Department of Energy an international fusion energy program, and for other purposes; to the Committee on Energy and Natural Resources.

By Mr. JOHNSTON, 6236—Text, 6241, 14609—Reported with amendments (S. Rept. 103-62), 13524—Passed Senate, 14609—Received in House and referred jointly to the Committees on Science, Space, and Technology; Energy and Commerce; Foreign Affairs, 14974

S. 647—A bill to assist in the effective management of the civilian work force of the Central Intelligence Agency, and for other purposes; to the Select Committee on Intelligence.

By Mr. WARNER (for himself and Mr. DeConcini), 6237—Reported (S. Rept. 103-43), 9303—Indefinitely postponed, 11248

S. 648—A bill to provide Federal payments for Federal mandates imposed upon State and local governments; to the Committee on Governmental Affairs.

By Mr. GREGG (for himself, Mr. Kempthorne, Mr. Coats, Mr. Lott, Mr. Bennett, Mr. Bond, Mr. Helms, Mr. Nickles, Mr. Craig, Mr. Coverdell, Mr. Faircloth, Mr. Wallop, Mr. Brown, Mr. Mack, and Mr. Smith), 6237—Cosponsors added, 12278, 17889, 26489

S. 649—A bill to ensure proper and full implementation by the Department of Health and Human Services of Medicaid coverage for certain low-income Medicare beneficiaries; to the Committee on Finance.

By Mr. RIEGLE (for himself, Mr. Mitchell, Mr. Pryor, Mr. Cohen, Mr. Kennedy, Mr. Simon, Mr. Leahy, Mr. Johnston, Mr. Sarbanes, and Mr. Wofford), 6237—Text, 6244—Cosponsors added, 6610, 9589, 10273, 10781, 12107, 14594

S. 650—A bill to amend the National Apprenticeship Act to require minimum funding for certain outreach recruitment and training programs, to restore a national information collection system, to limit the authority to conduct reductions in force within the Bureau of Apprenticeship and Training of the Department of Labor, and for other purposes; to the Committee on Labor and Human Resources.

By Mr. RIEGLE (for himself and Mr. Levin), 6237—Text, 6247—Cosponsors added, 18496

S. 651—A bill to amend the Office of Federal Procurement Policy Act to provide for expanded participation of historically Black colleges and universities and nonprofit organizations owned and controlled by Black Americans in federally funded research and development activities; to the Committee on Governmental Affairs.

By Ms. MIKULSKI, 6475—Cosponsors added, 22686, 23986

S. 652—A bill to eliminate the price support and production adjustment programs for tobacco, and for other purposes; to the Committee on Agriculture, Nutrition, and Forestry.

By Mr. KRUEGER, 6475—Text, 6477—Cosponsors added, 8471, 31664

S. 653—A bill to prohibit the transfer or possession of semiautomatic assault weapons, and for other purposes; to the Committee on the Judiciary.

By Mr. METZENBAUM (for himself, Mrs. Feinstein, Mrs. Boxer, Ms. Moseley-Braun, Mr. Kennedy, Ms. Mikulski, Mrs. Murray, Mr. Wellstone, and Mr. Lautenberg), 6475—Text, 6478—Cosponsors added, 18156, 23515, 23853

S. 654—A bill to amend the Indian Environmental General Assistance Program Act of 1992 to extend the authorization of appropriations; to the Committee on Indian Affairs.

By Mr. McCAIN (for himself, Mr. Inouye, Mr. Campbell, and Mr. Simon), 6475—Text, 6480, 16171, 27760—Reported with amendments (S. Rept. 103-87), 15380—Passed Senate amended, 16171—Received in House and referred to the Committee on Natural Resources, 16646—Rules suspended. Passed House amended, 27760—Senate agreed to House amendment, 28500—Examined and signed in the House, 29348—Examined and signed in the Senate, 29489—Presented to the President (November 17, 1993), 29632—Approved [Public Law 103-155] (signed November 24, 1993)

S. 655—A bill to provide for the transfer of funds from the Harbor Maintenance Trust Fund to support nautical charting and marine navigational safety programs, and other activities of the National Oceanic and Atmospheric Administration related to commercial navigation, and for other purposes; to the Committee on Environment and Public Works.

By Mr. LIEBERMAN (for himself, Mr. Chafee, Mr. Dodd, Mr. Murkowski, Mr. Inouye, Mr. Kerry, Mr. Pell, Mr. Cohen, Mr. Stevens, and Mrs. Feinstein), 6475—Text, 6482—Cosponsors added, 6882, 10046

S. 656—A bill to provide for indoor air pollution abatement, including indoor radon abatement, and for other purposes; to the Committee on Environment and Public Works.

By Mr. MITCHELL (for himself, Mr. Chafee, Mr. Lautenberg, and Mr. Lieberman), 6475—Text, 6486, 26892—Cosponsors added, 8840—Reported with amendments (S. Rept. 103-161), 25854—Debated, 26880—Amendments, 26880, 26891, 26918—Passed Senate amended, 26891

S. 657—A bill to reauthorize the Indoor Radon Abatement Act of 1988, and for other purposes; to the Committee on Environment and Public Works.

By Mr. LAUTENBERG (for himself, Mr. Chafee, Mr. Mitchell, Mr. Lieberman, Mr. Wofford, Mr. Bradley, Mr. Moynihan, and Mr. Pell), 6475—Text, 6496—Cosponsors added, 6744, 7640—Reported with amendments (S. Rept. 103-176), 28464

S. 658—A bill to impose a limitation on the use of appropriated funds to relocate the functions and personnel of the Mine Warfare Command, the Fleet Mine Warfare School, the Mine Warfare Training Center, or any mine countermeasure helicopter squadron to Ingleside, Texas; to the Committee on Armed Services.

By Mr. THURMOND (for himself and Mr. Hollings), 6475

S. 659—A bill to authorize the Board for International Broadcasting to support a "Radio Free Asia"; to the Committee on Foreign Relations.

By Mr. BIDEN (for himself, Mr. Hatch, Mr. Mitchell, Mr. Pell, Mr. Helms, Mr. Robb, Mr. Dodd, Mr. Simon, Mr. Moynihan, Mr. Murkowski, Mr. Inouye, Mr. Gorton, Mr. Kennedy, Mr. Kerrey, Mr. McCain, Mr. Krueger, Mr. D'Amato, Ms. Mikulski, Mrs. Boxer, and Ms. Moseley-Braun), 6476—Text, 6504

S. 660—A bill to require the preparation of community economic adjustments plans before the closure or realignment of military installations under base closure laws; to the Committee on Armed Services.

By Mr. RIEGLE, 6476—Text, 6506—Cosponsors added, 7998, 8840

S. 661—A bill to provide for the establishment of an Independent General Accounting Office Peer Review Committee, and for other purposes; to the Committee on Governmental Affairs.

By Mr. DOMENICI (for himself, Mr. Dole, Mr. Bond, Mr. Coverdell, Mr. Brown, Mr. Nickles, Mr. Simpson, Mr. Coats, Mr. Wallop, and Mr. Murkowski), 6476—Text, 6508—Cosponsors added, 6610, 8210

S. 662—A bill to amend title 38, United States Code, and title XIX of the Social Security Act to make technical corrections relating to the Veterans Health Care Act of 1992

By Mr. ROCKEFELLER, 6476—Debated, 6472, 6657—Amendments, 6474—Passed Senate, 6472—Text, 6474—Text, 6657—Rules suspended. Passed House, 6773—Examined and signed in the House, 6992—Presented to the President (April 1, 1993), 7282—Approved [Public Law 103-18] (signed April 12, 1993)

S. 663—A bill to amend the Internal Revenue Code of 1986 to provide for refundable child credit and to increase the earned income tax credit for larger families, to provide for a demonstration program for payments in lieu of child support payments owed by absent spouses, to incourage creation of jobs for low-income unemployed, and for other purposes; to the Committee on Finance.

By Mr. ROCKEFELLER, 6599—Text, 6600

S. 664—A bill making a technical amendment of the Clayton Act

By Mr. METZENBAUM (for himself and Mr. Thurmond), 6599—Ordered held at desk, 6599—Passed Senate, 31692—Text, 31692, 32076—Passed House, 32075—Presented to the President. (December 8, 1993)—Approved [Public Law 103-203] (signed December 17, 1993)

S. 665—A bill to provide for special immigrant status for certain aliens working as journalists in Hong Kong; to the Committee on the Judiciary.

By Mr. MACK, 6599—Text, 6605

S. 666—A bill to amend the Internal Revenue Code of 1986 to permanently extend and modify the credit for increasing research activities, and for other purposes; to the Committee on Finance.

By Mr. DANFORTH (for himself and Mr. Baucus), 6599—Text, 6606—Cosponsors added, 10046, 10273, 11231, 12069, 13547, 15248

S. 667—A bill to amend the Immigration and Nationality Act to improve procedures for the exclusion of aliens seeking to enter the United States by fraud; to the Committee on the Judiciary.

By Mr. SIMPSON (for himself, Mr. Byrd, Mr. D'Amato, Mr. Shelby, Mrs. Kassebaum, Mr. Nickles, Mr. Reid, Mr. Lott, Mr. Hollings, Mr. Roth, Mr. Warner, Mr. Gramm, and Mr. Thurmond), 6740—Text, 6741—Cosponsors added, 7363, 8210, 10046, 12757, 13323

S. 668—A bill to amend title IX of the Civil Rights Act of 1968 to increase the penalties for violating the fair housing provisions of the Act, and for other purposes; to the Committee on the Judiciary.

By Mr. SPECTER (for himself, Mr. Simon, Mr. DeConcini, Mr. Hatch, and Mr. Brown), 6740—Text, 6743—Reported (S. Rept. 103-149), 22359

S. 669—A bill to permit labor management cooperative efforts that improve America's economic competitiveness to continue to thrive, and for other purposes; to the Committee on Labor and Human Resources.

By Mrs. KASSEBAUM (for herself and Mr. Gorton), 6864—Text, 6865—Cosponsors added, 7111, 20045, 21931

S. 670—A bill to amend the Head Start Act to make quality improvements in Head Start programs, and for other purposes; to the Committee on Labor and Human Resources.

By Mrs. KASSEBAUM (for herself and Mr. Danforth), 6864—Text, 6866—Cosponsors added, 7641, 7791, 7998, 8352, 15815

S. 671—A bill to establish a comprehensive policy with respect to the provision of health care coverage and services to individuals with severe mental illnesses, and for other purposes; to the Committee on Labor and Human Resources.

By Mr. DOMENICI (for himself, Mr. Simon, Mr. Inouye, Mr. Sarbanes, Mr. Warner, Mr. DeConcini, Mr. Wellstone, Mr. Murkowski, Mr. Danforth, and Mr. Cohen), 6864—Text, 6869—Cosponsors added, 7791, 8352, 9821

S. 672—A bill to amend the Federal Food, Drug, and Cosmetic Act to regulate the sale and distribution of tobacco products containing tar, nicotine, additives, carbon monoxide, and other potentially harmful constituents, and for other purposes; to the Committee on Commerce, Science, and Transportation.

By Mr. BINGAMAN (for himself, Mr. Chafee, Mr. Bradley, and Mr. Pell), 6864—Cosponsors added, 8840

S. 673—A bill to limit access by minors to cigarettes through prohibiting the sale of tobacco products in vending machines and the distribution of free samples of tobacco products in Federal buildings and property accessible by minors; to the Committee on Governmental Affairs.

By Mr. BINGAMAN (for himself and Mr. Bradley), 6864

S. 674—A bill to require health warnings to be included in alcoholic beverage advertisements, and for other purposes; to the Committee on Commerce, Science, and Transportation.

By Mr. THURMOND (for himself and Mr. Simon), 6864—Text, 6872—Cosponsors added, 9526, 11231, 20217—Removal of cosponsors, 12757

S. 675—A bill to amend the Internal Revenue Code of 1986 with respect to the treatment of effectively connected investment income of insurance companies; to the Committee on Finance.

By Mr. RIEGLE (for himself and Mr. Levin), 6864

S. 676—A bill to amend certain education laws to provide for service-learning and to strengthen the skills of teachers and improve instruction in service-learning, and for other purposes; to the Committee on Labor and Human Resources.

By Mr. WOFFORD (for himself, Mr. Durenberger, Mr. Kennedy, and Mr. Wellstone), 6864—Cosponsors added, 11555, 12757

S. 677—A bill to authorize the establishment on the grounds of the Edward Hines, Jr., Department of Veterans Affairs Hospital, Hines, Illinois, of a facility to provide temporary accommodations for family members of severely ill children being treated at a nearby university medical center; to the Committee on Veterans' Affairs.

By Mr. SIMON, 6864

S. 678—A bill to amend the Internal Revenue Code of 1986 to make permanent the exclusion for amounts received under qualified group legal services plans; to the Committee on Finance.

By Mr. D'AMATO (for himself, Mr. Packwood, Mr. Riegle, and Mr. Levin), 6864—Cosponsors added, 10383, 12278

S. 679—A bill to extend and enhance the operation of the "Super 301" provisions of the Trade Act of 1974, and for other purposes; to the Committee on Finance.

By Mr. RIEGLE, 6864—Text, 6880

S. 680—A bill to provide for toy safety, and for other purposes; to the Committee on Commerce, Science, and Transportation.

By Mr. GORTON (for himself and Mr. Rockefeller), 7065—Text, 7066—Cosponsors added, 7884, 30345—Reported with amendments (S. Rept. 103-195), 30718—Amendments, 31167, 31214, 31215—Passed Senate amended, 31214—Returned to the calendar, 31221

S. 681—A bill to amend chapter 35 of title 44, United States Code, relating to Government paperwork reduction, to modify the Federal regulatory review process, and for other purposes; to the Committee on Governmental Affairs.

By Mr. GLENN (for himself, Mr. Levin, and Mr. Akaka), 7065—Text, 7069

S. 682—A bill to allow the psychiatric or psychological examinations required under chapter 313 of title 18, United States Code, relating to offenders with mental disease or defect to be conducted by a

VOL 139 PT 23 JA 5 1993 — JA 25 1994 UMI

S. 682—Continued
clinical social worker; to the Committee on the Judiciary.
By Mr. INOUYE, 7065—Text, 7074

S. 683—A bill to amend title XVIII of the Social Security Act to provide improved reimbursement for clinical social worker services under the Medicare Program; to the Committee on Finance.
By Mr. INOUYE, 7065—Text, 7075

S. 684—A bill to establish a national health plan, and for other purposes; to the Committee on Finance.
By Mr. INOUYE (for himself and Mr. Wellstone), 7065—Text, 7076

S. 685—A bill to authorize appropriations for the American Folklife Center for fiscal years 1994, 1995, 1996, and 1997; to the Committee on Rules and Administration.
By Mr. PELL (by request), 7065—Reported (S. Rept. 103-47), 10660—Passed Senate, 12081—Text, 12081—Received in House and referred to the Committee on House Administration, 12144

S. 686—A bill to establish a Gulf of Mexico Commission and a Gulf of Mexico Program Office within the Environmental Protection Agency, and for other purposes; to the Committee on Environment and Public Works.
By Mr. KRUEGER (for himself, Mr. Breaux, Mr. Graham, and Mr. Johnston), 7065—Text, 7096

S. 687—A bill to regulate interstate commerce by providing for a uniform product liability law, and for other purposes; to the Committee on Commerce, Science, and Transportation.
By Mr. ROCKEFELLER (for himself, Mr. Gorton, Mr. Lieberman, Mr. Danforth, and Mr. Dodd), 7065—Text, 7101—Cosponsors added, 7884, 8210, 8352, 8471, 8840, 9177, 9589, 9663, 10046, 11231, 12193, 12757, 12976, 14312, 14821, 16725, 21762, 24249, 28480—Reported (S. Rept. 103-203), 31045

S. 688—A bill to temporarily suspend duties on certain composite diagnostic or laboratory reagents; to the Committee on Finance.
By Mr. LUGAR, 7283

S. 689—A bill to improve the interstate enforcement of child support and parentage court orders, and for other purposes; to the Committee on Finance.
By Mr. BRADLEY (for himself, Mrs. Feinstein, Mr. Glenn, Mr. Mitchell, Mr. Robb, and Mr. Reid), 7283—Text, 7286—Cosponsors added, 7641, 8840, 9526, 12757, 26981, 31664

S. 690—A bill to amend the Congressional Budget Control and Impoundment Act of 1974 to establish procedures for the expedited consideration by the Congress of certain proposals by the President to rescind amounts of budget authority; jointly, to the Committees on the Budget; Governmental Affairs, pursuant to the order of August 4, 1977, with instructions that if one Committee reports, the other Committee have thirty days to report or be discharged.
By Mr. CRAIG (for himself, Mr. Cohen, and Mr. Kempthorne), 7283—Text, 7303

S. 691—A bill to terminate certain economic sanctions against Vietnam, to provide for less restrictive controls on exports of sensitive technology, material, and data to Vietnam, and to increase access by United States citizens to the territory of Vietnam in order to obtain a fuller accounting of the fate of certain American servicemen for the Vietnam War; to the Committee on Banking, Housing, and Urban Affairs.
By Mr. MURKOWSKI (for himself, Mr. Pell, Mr. Pressler, Mr. Wallop, Mr. Lugar, and Mr. Dodd), 7283—Cosponsors added, 25498

S. 692—A bill to suspend temporarily the duty on B-naphthol; to the Committee on Finance.
By Mr. JOHNSTON, 7283

S. 693—A bill to suspend temporarily the duty on Pigment Blue 60; to the Committee on Finance.
By Mr. JOHNSTON, 7283

S. 694—A bill to suspend temporarily the duty on rosachloride lumps; to the Committee on Finance.
By Mr. JOHNSTON, 7284

S. 695—A bill to suspend temporarily the duty on C.I. Pigment Yellow 183; to the Committee on Finance.
By Mr. JOHNSTON, 7284

S. 696—A bill to suspend temporarily the duty on diamino imid sp; to the Committee on Finance.
By Mr. JOHNSTON, 7284

S. 697—A bill to suspend temporarily the duty on 2-(4-aminophenyl)-6- methylbenzothiazole-7-sulfonic acid; to the Committee on Finance.
By Mr. JOHNSTON, 7284

S. 698—A bill to suspend temporarily the duty on sethoxydim; to the Committee on Finance.
By Mr. JOHNSTON, 7284

S. 699—A bill to extend certain existing temporary duty suspensions; to the Committee on Finance.
By Mr. JOHNSTON, 7284

S. 700—A bill to extend the temporary reduction of duty on caffeine; to the Committee on Finance.
By Mr. JOHNSTON, 7284

S. 701—A bill to suspend temporarily the duty on 6-amino-1-naphthol-3-sulfonic acid; to the Committee on Finance.
By Mr. JOHNSTON, 7284

S. 702—A bill to suspend temporarily the duty on 3-ethylamino-p-cresol; to the Committee on Finance.
By Mr. JOHNSTON, 7284

S. 703—A bill to suspend temporarily the duty on Pigment Blue 16; to the Committee on Finance.
By Mr. JOHNSTON, 7284

S. 704—A bill to suspend temporarily the duty on 3,7,11,15, tetramethyl-1-hexadecen-3-01; to the Committee on Finance.
By Mr. JOHNSTON, 7284

S. 705—A bill to suspend temporarily the duty on a-Isopropyl-a [(N-methyl-N-homoveratryl)-g-aminopropyl]-3, 4-Dimethoxyphenylacetonitril-hydrochloride; to the Committee on Finance.
By Mr. JOHNSTON, 7284

S. 706—A bill to suspend temporarily the duty on disperse red 279; to the Committee on Finance.
By Mr. JOHNSTON, 7284

S. 707—A bill to suspend temporarily the duty on 2-Hydroxy-4-Methoxy Benzophenone Sulfonic Acid; to the Committee on Finance.
By Mr. JOHNSTON, 7284

S. 708—A bill to suspend temporarily the duty on fastusol C blue 76L; to the Committee on Finance.
By Mr. JOHNSTON, 7284

S. 709—A bill to suspend temporarily the duty on C.I. Pigment Yellow 138; to the Committee on Finance.
By Mr. JOHNSTON, 7284

S. 710—A bill to suspend temporarily the duty on certain chemicals; to the Committee on Finance.
By Mr. JOHNSTON, 7284

S. 711—A bill to suspend temporarily the duty on riboflavin; to the Committee on Finance.
By Mr. JOHNSTON, 7284

S. 712—A bill to suspend temporarily the duty on 2,3,5-Trimethylhydroquinone; to the Committee on Finance.
By Mr. JOHNSTON, 7284

S. 713—A bill to require that the salaries of Members of Congress be sequestered first before any sequester occurs under the Balanced Budget and Emergency Deficit Control Act of 1985; to the Committee on Governmental Affairs.
By Mr. LAUTENBERG, 7284—Text, 7307

S. 714—An original bill to provide funding for the resolution of failed savings associations, and for other purposes; from the Committee on Banking, Housing, and Urban Affairs
By Mr. RIEGLE, 7284—Reported (S. Rept. 103-36), 7283—Debated, 9799, 9956, 9979, 9981, 21201—Amendments, 9802, 9960, 9970, 9971, 9972, 9976, 9978, 9979, 9985, 9988, 9989, 10046, 10047, 10048, 29390—Text, 9824, 9996, 21201—Passed Senate amended, 9996—Passed House amended (in lieu of H.R. 1340), 21206—House insisted on its amendments and asked for a conference. Conferees appointed, 21206—Senate disagreed to House amendments and agreed to a conference. Conferees appointed, 29390—Conference report (H. Rept. 103-380) submitted in the House, 30422—Explanatory statement, 30435—Conference report agreed to in the Senate, 31032—Conference report considered in the House, 31995—Conference report agreed to in the House, 32004—Examined and signed in the House, 32441—Presented to the President, (December 8, 1993)—Approved [Public Law 103-204] (signed December 17, 1993)

S. 715—A bill to establish parents as teachers programs; to the Committee on Labor and Human Resources.
By Mr. BOND (for himself, Mr. Dodd, Mr. Rockefeller, Mr. Chafee, Mr. Heflin, Mr. Cochran, Mr. Shelby, Mr. Stevens, Mr. Inouye, Mr. Danforth, Mr. Lieberman, and Mr. Cohen), 7284—Text, 7306—Removal of cosponsors, 8471

S. 716—A bill to require that all Federal lithographic printing be performed using ink made of vegetable oil, and for other purposes; to the Committee on Rules and Administration.
By Mr. BOND (for himself, Mr. Wellstone, Mr. Heflin, Mr. Dorgan, Mr. Daschle, Mr. Kerrey, Mr. Simon, Mr. Glenn, Mr. Pryor, Mr. Harkin, Mr. Grassley, Mr. Durenberger, Mr. Pressler, Mr. Levin, Mr. McConnell, and Mr. Johnston), 7284—Text, 7311—Cosponsors added, 7998, 11231, 13323, 14312, 16725—Reported with amendments (S. Rept. 103-178), 28464—Passed Senate amended, 30302—Received in House and referred jointly to the Committees on Governemnt Operantions; House Administration, 31401

S. 717—A bill to amend the Egg Research and Consumer Information Act to modify the provisions governing the rate of assessment, to expand the exemption of egg producers from such Act, and for other purposes; to the Committee on Agriculture, Nutrition, and Forestry.
By Mr. PRYOR (for himself, Mr. Heflin, and Mr. Cochran), 7284—Text, 7312, 31561—Cosponsors added, 9329, 9526, 13323, 30345, 31158, 32419—Reported with amendments (no written report), 30718—Amendments, 31167, 31196—Passed Senate amended, 31195—Passed House, 31561—Examined and signed in the House, 32441—Presented to the President, (December 8, 1993)—Approved [Public Law 103-188] (signed December 14, 1993)

S. 718—A bill to amend the Agricultural Trade Act of 1978 to promote the export of agricultural commodities and products to foreign countries, and for other purposes; to the Committee on Agriculture, Nutrition, and Forestry.
By Mr. KERREY (for himself and Mr. Daschle), 7284—Text, 7314

S. 719—A bill to amend the Internal Revenue Code of 1986 to permanently extend the treatment of certain qualified small issue bonds; to the Committee on Finance.
By Mr. BREAUX (for himself and Mr. Bryan), 7284—Cosponsors added, 18042

S. 720—A bill to clean up open dumps on Indian lands, and for other purposes; to the Committee on Indian Affairs.
By Mr. McCAIN (for himself, Mr. Inouye, and Mr. Reid), 7284—Text, 7315—Cosponsors added, 27716

S. 721—A bill to amend the Land and Water Conservation Fund Act of 1965, and for other purposes; to the Committee on Energy and Natural Resources.
By Mr. JOHNSTON (for himself and Mr. Bumpers), 7284—Text, 7317—Cosponsors added, 12757

S. 722—A bill to amend the Foreign Assistance Act of 1961 to reform United States bilateral economic assistance programs, and for other purposes; to the Committee on Foreign Relations.
By Mr. BOREN (for himself, Mr. Byrd, Mr. Baucus, Mr. Lieberman, and Mr. Roth), 7284—Text, 7320

S. 723—A bill to provide for an analysis of the secondary and tertiary Arab boycotts of United States firms doing business with Israel, and for other purposes; to the Committee on Finance.
By Mr. LAUTENBERG, 7284—Text, 7322

S. 724—A bill to extend the temporary suspension of duty on 2,3,6-Trimethylphenol (TMP); to the Committee on Finance.
By Mr. LAUTENBERG, 7284—Text, 7323—Cosponsors added, 15575

S. 725—A bill to amend the Public Health Service Act to provide for the conduct of expanded studies and the establishment of innovative programs with respect to traumatic brain injury, and for other purposes; to the Committee on Labor and Human Resources.
By Mr. KENNEDY, 7284—Text, 7323—Cosponsors added, 12398, 13547, 17090, 27111

S. 726—A bill to amend the Social Security Act to create a new program to update and maintain the infrastructure requirements of our Nation's essential urban and rural safety net health care facilities, and for other purposes; to the Committee on Finance.
By Mr. DASCHLE (for himself, Mr. Breaux, and Mr. Baucus), 7284—Text, 7327—Cosponsors added, 9663, 11555

S. 727—A bill to establish a California Ocean Protection Zone, and for other purposes; to the Committee on Energy and Natural Resources.
By Mrs. BOXER (for herself and Mrs. Feinstein), 7284

S. 728—A bill to provide for a comprehensive health care plan for all Americans, and for other purposes; to the Committee on Finance.
By Mr. McCONNELL, 7284

S. 729—A bill to amend the Toxic Substances Control Act to reduce the levels of lead in the environment, and for other purposes; to the Committee on Environment and Public Works.
By Mr. REID (for himself, Mr. Bradley, Mr. Lieberman, Mr. Bryan, Mr. Harkin, Mr. Jeffords, Mr. Simon, Mr. Kennedy, Mr. Leahy, Mr. Lautenberg, Ms. Mikulski, Ms. Moseley-Braun, Mr. Moynihan, Mr. Pell, Mr. Sarbanes, Mr. Wellstone, and Mr. Wofford), 7284—Text, 7335—Cosponsors added, 7520, 7641, 9177—Reported with amendment (S. Rept. 103-152), 23415

S. 730—A bill to ensure fair and free trade of certain agricultural commodities between the United States and Canada, and for other purposes; to the Committee on Finance.
By Mr. DORGAN (for himself and Mr Conrad), 7284—Text, 7346—Cosponsors added, 9663

S. 731—A bill to assist rural rail infrastructure, and for other purposes; to the Committee on Commerce, Science, and Transportation.
By Mr. PRESSLER, 7284—Text, 7348—Cosponsors added, 8840, 9177

S. 732—A bill to provide for the immunization of all children in the United States against vaccine-preventable diseases, and for other purposes; to the Committee on Labor and Human Resources.
By Mr. KENNEDY (for himself, Mr. Riegle, Mr. Simon, Mr. Wellstone, Mr. Metzenbaum, and Ms. Mikulski), 7284—Text, 7349, 27707—Cosponsors added, 7520, 8352, 8471, 10978, 11231, 13323, 23853, 23986, 24732, 25498, 26267, 26675, 26916, 26981, 27111, 27227, 27586—Reported (no written report), 22685—Debated, 27554—Amendments, 27558, 27607—Passed Senate amended, 27561—Referred to the Committee on Energy and Commerce (November 19, 1993) (omitted form Record)

S. 733—A bill to provide for the immunization of all children in the United States against vaccine-preventable diseases, and for other purposes.
By Mr. RIEGLE (for himself, Mr. Kennedy, Mr. Metzenbaum, Mr. Wellstone, and Ms. Mikulski), 7284—Text, 7354—Cosponsors added, 8352, 13324

S. 734—A bill to amend the Agricultural Act of 1949 to require the Secretary to conduct a study of the economic impact of the use of bovine growth hormone on the dairy industry and the Federal milk price support program, to temporarily prohibit the sale of milk produced by cows injected with bovine growth hormone, and to require that the Secretary of Agriculture issue regulations temporarily requiring records to be kept by producers regarding the manufacture and sale of bovine growth hormone, and for other purposes; to the Committee on Agriculture, Nutrition, and Forestry.
By Mr. FEINGOLD, 7284—Text, 7358

S. 735—A bill to amend the Federal Food, Drug, and Cosmetic Act with respect to the labeling of milk and milk products, and for other purposes; to the Committee on Agriculture, Nutrition, and Forestry.
By Mr. FEINGOLD, 7284—Text, 7358

S. 736—A bill to amend the Agriculture Act of 1949 to require the Secretary of Agriculture to reduce the price received by producers for milk that is produced by cows injected with bovine growth hormone, and for other purposes; to the Committee on Agriculture, Nutrition, and Forestry
By Mr. FEINGOLD, 7284—Text, 7359

S. 737—A bill to amend the Small Business Investment Act of 1958 to permit prepayment of debentures issued by State and local development companies; to the Committee on Small Business.
By Mr. HATFIELD (for himself, Mr. Gorton, Mr. Packwood, and Mr. Grassley), 7284—Text, 7360—Cosponsors added, 7884, 15815, 23316

S. 738—A bill to promote the implementation of programs to improve the traffic safety performance of high risk drivers; to the Committee on Commerce, Science, and Transportation.
By Mr. DANFORTH (for himself, Mr. Exon, Mr. Lautenberg, and Ms. Mikulski), 7486—Text, 7488, 32413—Cosponsors added, 29680, 31158—Reported (S. Rept. 103-199), 31045—Passed Senate amended, 31203—Received in House and referred to the Committee on Public Works and Transportation, 31600

S. 739—A bill to amend the Internal Revenue Code of 1986 to simplify the limitation on using last year's taxes to calculate an individual's estimated tax payments; to the Committee on Finance.
By Mr. BUMPERS, 7486—Cosponsors added, 7700, 9526, 10978, 12976, 15248

S. 740—A bill to amend the Congressional Budget and Impoundment Control Act of 1974 to provide for the expedited consideration of certain proposed rescissions of budget authority and certain tax expenditure repeals; jointly, to the Committees on the Budget; Governmental Affairs, pursuant to the order of August 4, 1977, with instructions that if one Committee reports, the other Committee have thirty days to report or be discharged.
By Mr. COHEN, 7486

S. 741—A bill to amend the Internal Revenue Code of 1986 to allow a deduction for contributions to individual investment accounts, and for other purposes; to the Committee on Finance.
By Mr. BREAUX, 7486

S. 742—A bill to amend the National Parks and Recreation Act of 1978 to establish the Friends of Kaloko-Honokohau, an advisory commission for the Kaloko-Honokohau National Park, and for other purposes; to the Committee on Energy and Natural Resources.
By Mr. AKAKA (for himself and Mr. Inouye), 7486—Reported with amendments (S. Rept. 103-92), 15963—Passed Senate amended, 16399—Text, 16399—Received in House and referred to the Committee on Natural Resources, 16646

S. 743—A bill to require court clerks to report the posting of bail in an amount exceeding $10,000 in certain criminal cases, and for other purposes; to the Committee on the Judiciary.
By Mr. SIMON, 7487—Text, 7496

S. 744—A bill to provide for drug-testing of Federal prisoners on release from prison; to the Committee on the Judiciary.
By Mr. SIMON, 7487—Text, 7496

S. 745—A bill for the relief of Hardwick, Inc; to the Committee on the Judiciary.
By Mr. SIMON, 7487—Text, 7497

S. 746—A bill to amend the Internal Revenue Code of 1986 to provide an investment tax credit for stage 3 aircraft; to the Committee on Finance.
By Mr. D'AMATO, 7487—Text, 7498—Cosponsors added, 7791

S. 747—A bill to suspend temporarily the duty on Pigment Red 254; to the Committee on Finance.
By Mr. ROTH, 7487

VOL 139 PT 23 JA 5 1993 — JA 25 1994 UMI

S. 748—A bill to extend the temporary suspension of duty on 7-Acetyl-1,1,3,4,4,6-hexamethyltetrahydronaphthalene; to the Committee on Finance.

By Mr. ROTH, 7487

S. 749—A bill to suspend temporarily the duty on Pigment Blue 60; to the Committee on Finance.

By Mr. ROTH, 7487

S. 750—A bill to suspend temporarily the duty on pectin; to the Committee on Finance.

By Mr. ROTH, 7487

S. 751—A bill to suspend temporarily the duty on 6-Acetyl-1,1,2,3,3,5-hexamethyl Indan; to the Committee on Finance.

By Mr. ROTH, 7487

S. 752—A bill to modify the boundary of Hot Springs National Park, and for other purposes; to the Committee on Energy and Natural Resources.

By Mr. BUMPERS, 7487—Text, 7498

S. 753—A bill to extend the temporary suspension of duty on certain carbodiimides; to the Committee on Finance.

By Mr. ROCKEFELLER, 7487

S. 754—A bill to extend the temporary suspension of duty on octadecyl isocyanate; to the Committee on Finance.

By Mr. ROCKEFELLER, 7487—Cosponsors added, 8210

S. 755—A bill to extend the temporary suspension of duty on 1, 5-naphthalene diisocyanate; to the Committee on Finance.

By Mr. ROCKEFELLER, 7487

S. 756—A bill to suspend temporarily the duty on certain carbodiimide masterbatches; to the Committee on Finance.

By Mr. ROCKEFELLER, 7487

S. 757—A bill to correct the tariff rate inversion on certain iron and steel pipe and tube products; to the Committee on Finance.

By Mr. ROCKEFELLER (for himself, Mr. Pryor, Mr. Wofford, Mr. Simon, and Mr. Glenn), 7487—Cosponsors added, 12757, 13547, 14312

S. 758—A bill to amend the Harmonized Tariff Schedule of the United States to restore the duty rate that prevailed under the Tariff Schedules of the United States for certain twine, cordage, ropes, and cables; to the Committee on Finance.

By Mr. SIMON, 7487

S. 759—A bill to provide for the establishment of the Margaret Walker Alexander National African-American Research Center, and for other purposes; to the Committee on Labor and Human Resources.

By Mr. COCHRAN (for himself and Mr. Lott), 7487

S. 760—A bill for the relief of Leteane Montasi; to the Committee on the Judiciary.

By Mr. WARNER, 7487—Reported with amendments (no written report), 23300—Passed Senate amended, 24243—Text, 24243—Received in House and referred to the Committee on the Judiciary, 24855

S. 761—A bill to amend the "unit of general local government" definition for Federal payments in lieu of taxes to include unorganized boroughs in Alaska; to the Committee on Energy and Natural Resources.

By Mr. STEVENS (for himself and Mr. Murkowski), 7487

S. 762—A bill to amend the Internal Revenue Code of 1986 to simplify the pension laws, and for other purposes; to the Committee on Finance.

By Mr. PRYOR (for himself, Mr. Baucus, Mr. Boren, Mr. Breaux, and Mr. Sarbanes), 7487—Text, 7501—Cosponsors added, 8840, 22064, 22424

S. 763—A bill to amend section 1729 of title 38, United States Code, to improve the Department of Veterans Affairs medical care cost-recovery program; to the Committee on Veterans' Affairs.

By Mr. DURENBERGER, 7487—Text, 7509—Cosponsors added, 7998

S. 764—A bill to exclude service of election officials and election workers from the Social Security payroll tax; to the Committee on Finance.

By Mr. WOFFORD, 7487—Text, 7510—Cosponsors added, 9177, 9663, 10781, 11231, 12758

S. 765—A bill to amend title I of the Employee Retirement Income Security Act of 1974 to improve protection of benefits under group health plans, to provide for adequate notice of adoption of material coverage restrictions under such plans, and to provide for effective remedies for violations of such title with respect to such plans; to the Committee on Labor and Human Resources.

By Mrs. BOXER (for herself, Mr. DeConcini, and Mr. Feingold), 7487

S. 766—An original bill to provide for a temporary increase in the public debt limit.

By Mr. MOYNIHAN, 7487—Reported (no written report), 7486—Indefinitely postponed, 8492

S. 767—A bill to amend title XIV of the Public Health Service Act (commonly known as the "Safe Drinking Water Act") to redirect and extend Federal and State activities to protect public water supplies in the United States, and for other purposes; to the Committee on Environment and Public Works.

By Mr. NICKLES, 7487

S. 768—A bill to amend the Japan-United States Friendship Act to recapitalize the Friendship Trust Fund, to broaden investment authority, and to strengthen criteria for membership on the Japan-United States Friendship Commission; to the Committee on Foreign Relations.

By Mr. ROCKEFELLER (for himself and Mr. Murkowski), 7487—Text, 7513

S. 769—A bill to prohibit any increase in the tax on the sale of certain aviation fuel, and to prohibit any tax on such fuel or on the energy content of petroleum or petroleum products used in the production of such fuel; to the Committee on Finance.

By Mr. DANFORTH (for himself, Mr. Murkowski, Mr. Stevens, Mr. Hatch, Mr. Gorton, and Mr. McCain), 7487—Text, 7516—Cosponsors added, 14312

S. 770—A bill to amend the Federal Aviation Act of 1958 to authorize the Secretary of Transportation to prevent United States air carriers from engaging in predatory pricing; to the Committee on Commerce, Science, and Transportation.

By Mr. DANFORTH, 7487—Text, 7516—Cosponsors added, 14312

S. 771—A bill to provide a limited exception to the restriction on foreign ownership and control of the voting interest in United States air carriers; to the Committee on Commerce, Science, and Transportation.

By Mr. DANFORTH, 7487—Text, 7517

S. 772—A bill to amend the Internal Revenue Code of 1986 to provide a simplified tax on all income, and for other purposes; to the Committee on Finance.

By Mr. DeCONCINI, 7487—Text, 7518

S. 773—A bill to require the Administrator of the Environmental Protection Agency to establish a program to encourage voluntary environmental cleanup of facilities to foster their economic redevelopment, and for other purposes; to the Committee on Environment and Public Works.

By Mr. LAUTENBERG (for himself, Mr. Baucus, Mr. Chafee, Mr. Durenberger, Mr. Krueger, Mr. Lieberman, Mr. Metzenbaum, Mr. Reid, Mr. Simon, Mr. Warner, and Mr. Wofford), 7590—Text, 7591—Reported with amendments (S. Rept. 103-157), 23846—Cosponsors added, 30345

S. 774—A bill to authorize appropriations for the Martin Luther King, Jr., Federal Holiday Commission, extend such Commission, establish a national Service Day to promote community service, and for other purposes; to the Committee on the Judiciary.

By Mr. WOFFORD (for himself, Mr. Bradley, Ms. Moseley-Braun, and Mrs. Feinstein), 7590—Cosponsors added, 21625, 23515, 23590, 30791

S. 775—A bill to modify the requirements applicable to locatable minerals on public lands, consistent with the principles of self-initiation of mining claims, and for other purposes; to the Committee on Energy and Natural Resources.

By Mr. CRAIG (for himself, Mr. Wallop, Mr. Murkowski, Mr. Bennett, Mr. Burns, Mr. Hatch, and Mr. Stevens), 7638—Cosponsors added, 8840, 9329, 10046, 11555, 18042—Reported (S. Rept. 103-45), 10350—Passed Senate, 10986—Text, 10986—Received in House and referred to the Committee on Natural Resources, 11349, 11970

S. 776—A bill to provide for consistency in National Aeronautics and Space Administration budgeting; to the Committee on Governmental Affairs.

By Mr. COHEN, 7678

S. 777—A bill to establish the United States-Japan Joint Antitrust Consultative Commission for intensive examination of antitrust activities in Japan and the United States; to the Committee on Foreign Relations.

By Mr. ROTH (for himself and Mr. Lieberman), 7678—Text, 7682—Cosponsors added, 12976

S. 778—A bill to amend the Watermelon Research and Promotion Act to expand operation of the Act to the entire United States, to authorize the revocation of the refund provision of the Act, to modify the referendum procedures of the Act, and for other purposes; to the Committee on Agriculture, Nutrition, and Forestry.

By Mr. BOREN, 7678—Text, 7683, 31562, 32398—Amendments, 31171, 31223—Committee discharged. Passed Senate amended, 31223—Passed House, 31562—Examined and signed in the House, 32441—Presented to the President (December 8, 1993)—Approved [Public Law 103-189] (signed December 14, 1993)

S. 779—A bill to continue the authorization of appropriations for the East Court of the National Museum of Natural History, and for other purposes; to the Committee on Rules and Administration.

By Mr. SASSER (for himself, Mr. Moynihan, and Mr. Warner), 7678—Reported (S. Rept. 103-48), 10853—Passed Senate, 12081—Text, 12081, 21790—Received in House and referred to the Committees on House Administration and Public Works and Transportation, 12144—Reported (H. Rept. 103-232), 20581—Rules suspended. Passed House, 21789—Examined and signed in the House, 22246—Examined and signed in the Senate, 22359—Presented to the President (September 24, 1993), 22507—Approved [Public Law 103-98] (signed October 6, 1993)

S. 780—A bill to prohibit expenditure of appropriated funds on the Superconducting Super Collider, the Advances Solid Rocket Motor, or the Space Station; to the Committee on Appropriations.

By Mr. LAUTENBERG, 7678

S. 781—A bill to require the Secretary of Energy to raise rates for Federal hydroelectric power to speed debt repayment for power projects, to increase domestic livestock grazing fees, to require a royalty for the production of locatable minerals from Federal lands, and for other purposes; to the Committee on Energy and Natural Resources.

By Mr. LAUTENBERG, 7678

S. 782—A bill to reduce spending for agricultural programs, and for other purposes; to the Committee on Agriculture, Nutrition, and Forestry.

By Mr. LAUTENBERG, 7679

S. 783—A bill to amend the Fair Credit Reporting Act, and for other purposes; to the Committee on Banking, Housing, and Urban Affairs.

By Mr. BRYAN (for himself, Mr. Bond, and Mr. Riegle), 7679—Text, 7687—Cosponsors added, 27228

S. 784—A bill to amend the Federal Food, Drug, and Cosmetic Act to establish standards with respect to dietary supplements, and for other purposes; to the Committee on Labor and Human Resources.

By Mr. HATCH (for himself, Mr. Reid, and Mr. Murkowski), 7679—Text, 7696—Cosponsors added, 8471, 8840, 9526, 9663, 11231, 12278, 12398, 13547, 16200, 17090, 17640, 20046, 20468, 20906, 21334, 21625, 21762, 21931, 22424, 22974, 23316, 23853, 26267, 27111, 30791—Removal of cosponsors, 23590, 23986

S. 785—A bill to require the Federal Communications Commission to promulgate rules pertaining to the use of the Global Maritime Distress and Safety System if such System is required on board United States ships; to the Committee on Commerce, Science, and Transportation.

By Mr. INOUYE (by request), 7786

S. 786—A bill to provide for an exemption for certain United States flag ships from radio operator and equipment requirements; to the Committee on Commerce, Science, and Transportation.

By Mr. INOUYE (for himself and Mr. Akaka) (by request), 7786

S. 787—A bill to require the Secretary of Transportation to issue an air worthiness directive related to dense and continuous smoke in aircraft; to the Committee on Commerce, Science, and Transportation.

By Mr. INOUYE (for himself and Mr. Akaka) (by request), 7786

S. 788—A bill to authorize certificates of documentation for the vessels *Intrepid Dragon II* and *Rangoon Ruby*; to the Committee on Commerce, Science, and Transportation.

By Mr. INOUYE (for himself and Mr. Akaka), 7786

S. 789—A bill to amend title 38, United States Code, to provide that future increases in the monthly amount paid by the State of New York to blind disabled veterans should be excluded from the determination of annual income for purposes of payment of pension by the Secretary of Veterans Affairs; to the Committee on Veterans' Affairs.

By Mr. D'AMATO, 7786—Text, 7789

S. 790—A bill for the relief of Bertha Berg; to the Committee on the Judiciary.

By Mr. INOUYE, 7786

S. 791—A bill for the relief of Otto Orenstein; to the Committee on the Judiciary.

By Mr. INOUYE, 7786

S. 792—A bill to amend title 38, United States Code, to change the date for the beginning of the Vietnam era for the purpose of veterans benefits from August 5, 1964, to December 22, 1961; to the Committee on Veterans' Affairs.

By Mr. D'AMATO, 7786—Text, 7789—Cosponsors added, 21762

S. 793—A bill to amend the Federal Food, Drug, and Cosmetic Act to require that standards of identity for milk include certain minimum standards regarding milk solids, and for other purposes; to the Committee on Labor and Human Resources.

By Mr. DURENBERGER (for himself, Mr. Kohl, Mr. Feingold, and Mr. Jeffords), 7786—Cosponsors added, 7884, 8210, 8471, 26916, 29680

S. 794—A bill for the relief of land grantors in Henderson, Union, and Webster Counties, Kentucky, and their heirs; to the Committee on the Judiciary.

By Mr. FORD, 7786

S. 795—A bill to provide for the establishment of a new medical facility for veterans in south Texas; to the Committee on Veterans' Affairs.

By Mr. KRUEGER, 7879

S. 796—A bill to provide for a feasibility study of including Revere Beach in the National Park System; to the Committee on Energy and Natural Resources.

By Mr. KERRY (for himself and Mr. Kennedy), 7879

S. 797—A bill to amend title 5, United States Code, to establish an optional early retirement program for Federal Government employees, and for other purposes; to the Committee on Governmental Affairs.

By Mr. ROTH, 7879—Cosponsors added, 8210, 13547

S. 798—A bill to amend the Federal Fire Prevention and Control Act of 1974 to establish a program of grants to States for arson research, prevention, and control, and for other purposes; to the Committee on Commerce, Science, and Transportation.

By Mr. BRYAN (for himself and Mr. Gorton), 7879—Cosponsors added, 14594, 18042, 22517, 24249, 31664—Reported (S. Rept. 103-204), 31645—Returned to the calendar, 31697

S. 799—A bill to require that 4-gallon to 6-gallon buckets distributed in commerce bear a permanent label warning of a potential drowning hazard to young children, and for other purposes; to the Committee on Commerce, Science, and Transportation.

By Mr. METZENBAUM (for himself and Mr. Simon), 7879—Text, 7882—Cosponsors added, 7998

S. 800—A bill to provide for a demonstration project to improve the provision of certain benefits under the Social Security Act through a private aid program; to the Committee on Finance.

By Mr. KOHL (for himself and Mr. Feingold), 7986—Text, 7987

S. 801—A bill to authorize the conduct and development of NAEP assessments for fiscal year 1994.

By Mr. DORGAN (for Mr. Kennedy), 7986—Passed Senate, 7962—Text, 7962, 9679—Passed House, 9679—Examined and signed in the Senate, 10008—Presented to the President (May 13, 1993), 10008—Approved [Public Law 103-33] (signed May 25, 1993)

S. 802—A bill to require the President to seek to obtain host nation payment of most or all of the overseas basing costs for forces of the Armed Forces of the United States in such nation, to limit the use of funds for paying overseas basing costs for United States forces, and for other purposes; to the Committee on Foreign Relations.

By Mr. LAUTENBERG (for himself and Mr. Harkin), 7986—Text, 7992—Cosponsors added, 12107, 15396, 16804, 18707, 24249, 32245

S. 803—A bill to temporarily suspend the duty on N-((4-chlorophenyl)amino)carbonyl)-2-diflurobenzamide, and for other purposes; to the Committee on Finance.

By Mr. HELMS, 7986

S. 804—A bill to extend the temporary suspension of duty on 2,6-Dichlorobenzonitrile; to the Committee on Finance.

By Mr. HELMS, 7986

S. 805—A bill to extend the temporary suspension of duty on 1-(1-((4-Chloro-2-(tridluoromethyl)-penyl)imino)-2-propoxymethyl)-1-H. 09.midazole, and for other purposes; to the Committee on Finance.

By Mr. HELMS, 7987—Text, 8176

S. 806—A bill to extend to the People's Republic of China renewal of nondiscriminatory (most-favored-nation) treatment provided certain conditions are met; to the Committee on Finance.

By Mr. MITCHELL (for himself, Mr. Kennedy, Mr. Moynihan, Mr. Ford, Mr. DeConcini, Mr. Graham, Mr. Dodd, Mr. Biden, Mr. Wellstone, Mrs. Boxer, Mrs. Feinstein, Mr. Helms, Ms. Mikulski, Mr. Levin, Mr. Leahy, Mr. Sasser, and Mr. Sarbanes), 8173—Cosponsors added, 8353, 10978

S. 807—A bill to amend the Harmonized Tariff Schedule of the United States to correct the rate of duty on certain mixtures of caseinate; to the Committee on Finance.

By Mr. WOFFORD, 8173

S. 808—A bill to encourage the States to enact legislation to grant immunity from personal civil liability, under certain circumstances, to volunteers working on behalf of nonprofit organizations and governmental entities; to the Committee on the Judiciary.

By Mr. DeCONCINI (for himself, Mr. Kohl, and Mr. Boren), 8173—Text, 8178—Cosponsors added, 14594

S. 809—A bill to amend title 23, United States Code, relating to open containers of alcoholic beverages and consumption of alcoholic beverages in the passenger area of motor vehicles, and for other purposes; to the Committee on Environment and Public Works.

By Mr. DORGAN, 8173—Text, 8180

S. 810—A bill to amend the Bank Holding Company Act of 1956, the Revised Statutes of the United States, and the Federal Deposit Insurance Act to provide for interstate banking, to permit savings associations to branch interstate to the extent authorized by State law, and for other purposes; to the Committee on Banking, Housing, and Urban Affairs.

By Mr. FORD, 8173—Text, 8182

VOL 139 PT 23 JA 5 1993 — JA 25 1994 UMI

S. 811—A bill to incorporate environmental concerns into technology programs established in the National Institute of Standards and Technology, and for other purposes; to the Committee on Commerce, Science, and Transportation.
By Mr. KERRY, 8173—Text, 8187—Cosponsors added, 12278

S. 812—A bill to designate the Federal Courthouse in Denver, Colorado, as the "Byron White Federal Courthouse", and for other purposes; to the Committee on Environment and Public Works.
By Mr. CAMPBELL, 8173

S. 813—A bill to suspend temporarily the duty on Bisphenol AF; to the Committee on Finance.
By Mr. DURENBERGER, 8173

S. 814—A bill to suspend temporarily the duty on capillary membrane material; to the Committee on Finance.
By Mr. DURENBERGER, 8173

S. 815—A bill to amend the Federal Water Pollution Control Act to provide special funding to states for implementation of national estuary conservation and management plans, and for other purposes; to the Committee on Environment and Public Works.
By Mr. LIEBERMAN (for himself, Mr. Dodd, Mr. Moynihan, and Mr. D'Amato), 8173—Text, 8192—Cosponsors added, 25498, [illegible]

S. 816—A bill to amend title 10, United States Code, to establish within the Office of the Secretary of Defense the position of Director of Special Investigations; and for other purposes; to the Committee on Armed Services.
By Mr. DeCONCINI, 8173—Text, 8197

S. 817—A bill to encourage the acquisition and use of resource efficient materials in construction, repair, and maintenance of Federal buildings; to the Committee on Environment and Public Works.
By Mr. GLENN, 8173—Text, 8199

S. 818—A bill to amend the Solid Waste Disposal Act to require a refund value for certain beverage containers, and to provide resources for State pollution prevention and recycling programs, and for other purposes; to the Committee on Commerce, Science, and Transportation.
By Mr. HATFIELD (for himself, Mr. Packwood, Mr. Mitchell, Mrs. Boxer, Mr. Jeffords, Mr. Lieberman, Mr. Kennedy, Mr. Metzenbaum, Mr. Kerry, Mr. Levin, Mr. Harkin, Mr. Leahy, and Mr. Riegle), 8173—Text, 8202—Cosponsors added, 9177

S. 819—A bill to extend the temporary suspension of duty on Trifluoromethylaniline; to the Committee on Finance.
By Mr. HELMS, 8174

S. 820—A bill to extend the existing suspension of duty on machines designed for heat-set, stretch texturing of continuous manmade fibers; to the Committee on Finance.
By Mr. HELMS, 8174

S. 821—A bill to amend title XVIII of the Social Security Act to provide for uniform coverage of anticancer drugs under the Medicare Program, and for other purposes; to the Committee on Finance.
By Mr. ROCKEFELLER, 8174—Text, 8208—Cosponsors added, 8353, 12976, 16725, 19250

S. 822—A bill to amend the Solid Waste Disposal Act to provide for State management of solid waste, to reduce and regulate the interstate transportation of solid wastes, and for other purposes; to the Committee on Environment and Public Works.
By Mr. BREAUX, 8338—Text, 8339

S. 823—A bill to amend the National Wildlife Refuge System Administration Act of 1966 to improve the management of the National Wildlife Refuge System, and for other purposes; to the Committee on Environment and Public Works.
By Mr. GRAHAM (for himself, Mr. Kohl, Mr. Dodd, Mr. Sarbanes, Mr. Wofford, Mr. Feingold, Mr. Akaka, Mr. Bumpers, Mr. Leahy, Mr. Daschle, and Mr. Simon), 8338—Text, 8341—Cosponsors added, 15396

S. 824—A bill to amend the Food, Agriculture, Conservation, and Trade Act of 1990 to provide that a single Federal agency shall be responsible for making technical determinations with respect to wetland or converted wetland on agricultural lands, and for other purposes; to the Committee on Agriculture, Nutrition, and Forestry.
By Mr. BOND (for himself, Mr. McConnell, Mr. Heflin, Mr. Conrad, Mr. Coats, Mr. Danforth, Mr. Dole, Mr. Daschle, Mr. Nickles, Mr. Boren, Mr. Dorgan, Mr. Pressler, Mr. Coverdell, Mr. Kempthorne, Mr. Helms, Mr. Grassley, Mr. Thurmond, Mr. Cochran, Mrs. Kassebaum, Mr. Craig, Mr. Hatch, Mr. Lugar, Mr. Packwood, and Mr. Shelby), 8338—Cosponsors added, 9177, 16725

S. 825—A bill to amend title 28 of the United States Code to permit a foreign state to be subject to the jurisdiction of Federal or State courts in any case involving an act of international terrorism; to the Committee on the Judiciary.
By Mr. SPECTER, 8338—Text, 8345

S. 826—A bill to prohibit foreign travel by political appointees and Members of Congress during certain post election periods, and for other purposes; to the Committee on Governmental Affairs.
By Mr. LAUTENBERG, 8338—Text, 8345

S. 827—A bill to require certain payments made to victims of Nazi persecution to be disregarded in determining eligibility for and the amount of benefits or services based on need, and for other purposes; to the Committee on Governmental Affairs.
By Mr. DeCONCINI, 8338—Text, 8347

S. 828—A bill to amend the Internal Revenue Code of 1986 to impose an excise tax on campaign expenditures of candidates for Federal office in excess of campaign spending limits; to the Committee on Finance.
By Mr. DORGAN, 8338—Text, 8348

S. 829—A bill to amend the Communications Act of 1934 to regulate the length and certain other aspects of television commercials authorized by a political candidate; to the Committee on Commerce, Science, and Transportation.
By Mr. DORGAN, 8338—Text, 8348

S. 830—A bill for the relief of Richard W. Schaffert; to the Committee on Finance.
By Mr. EXON, 8338—Cosponsors added, 27586

S. 831—A bill to establish the Environmental Financial Advisory Board in statute, and for other purposes; to the Committee on Environment and Public Works.
By Mr. MOYNIHAN (for himself and Mr. Domenici), 8338—Text, 8349

S. 832—A bill to designate the plaza to be constructed on the Federal Triangle property in Washington, D.C., as the "Woodrow Wilson Plaza"; to the Committee on Environment and Public Works.
By Mr. MOYNIHAN, 8338—Text, 8351, 23954—Reported (no written report), 23300—Passed Senate, 23954—Received in House and jointly referred to the Committees on Natural Resources; Public Works and Transportation, 24371

S. 833—A bill to amend title XVIII of the Social Security Act to provide for increased Medicare reimbursement for nurse practitioners, clinical nurse specialists, and certified nurse midwives, to increase the delivery of health services in health professional shortage areas, and for other purposes; to the Committee on Finance.
By Mr. GRASSLEY (for himself and Mr. Conrad), 8461—Text, 8463—Cosponsors added, 10273, 10714, 11555, 14594, 15248, 15815, 16418, 16725, 17090, 19250, 22064, 24797

S. 834—A bill to amend title XVIII of the Social Security Act to provide for increased Medicare reimbursement for physician assistants, to increase the delivery of health services in health professional shortage areas, and for other purposes; to the Committee on Finance.
By Mr. GRASSLEY (for himself and Mr. Conrad), 8461—Text, 8463—Cosponsors added, 10273, 10714, 11555, 12107, 14594, 15248, 16418, 19250, 22064, 25199, 25862

S. 835—A bill for the relief of Pandelis Perdikis; to the Committee on the Judiciary.
By Mr. COHEN, 8461

S. 836—A bill to amend the National Trails System Act to provide for a study of El Camino Real de Tierra Adentro (The Royal Road of the Interior Lands), and for other purposes; to the Committee on Energy and Natural Resources.
By Mr. BINGAMAN (for himself and Mr. Domenici), 8462—Text, 8465, 16399, 27757—Reported with amendments (S. Rept. 103–93), 15963—Passed Senate amended, 16399—Amendments, 16399—Received in House and referred to the Committee on Natural Resources, 16646—Reported (no written report), 27433—Rules suspended. Passed House, 27757—Examined and signed in the House, 28103—Presented to the President (November 10, 1993)—Approved [Public Law 103–144] (signed November 17, 1993)

S. 837—A bill to prohibit certain political activities of certain Federal officers in the office of National Drug Control Policy; to the Committee on Governmental Affairs.
By Mr. SIMON (for himself, Mr. Hatch, Mr. DeConcini, and Mr. Metzenbaum), 8462—Text, 8466

S. 838—A bill to amend the Harmonized Tariff Schedule of the United States to correct the rate of duty on certain agglomerated cork products; to the Committee on Finance.
By Mr. KOHL, 8462—Text, 8467

S. 839—A bill to establish a program to facilitate development of high-speed rail transportation in the United States, and for other purposes; to the Committee on Commerce, Science, and Transportation.
By Mr. HOLLINGS (for himself, Mr. Exon, and Mr. Lautenberg) (by request), 8462—Text, 8467—Cosponsors added, 12069, 17889, 18042, 25499, 28312, 28480—Reported with amendments (S. Rept. 103–208), 32241

S. 840—A bill for the relief of the estate of Dr. Beatrice Braude; to the Committee on the Judiciary.
By Mr. MOYNIHAN (for himself and Mr. D'Amato), 8783—Text, 8785

S. 841—A bill to amend chapter 37 of title 31, United States Code, relating to false claims actions, and for other purposes; to the Committee on the Judiciary.

By Mr. GRASSLEY, 8783—Text, 8785

S. 842—A bill to provide for the transfer of funds to carry out the financing functions of the Small Business Administration under section 7(a) of the Small Business Act; to the Committee on Small Business.
By Mr. PRESSLER, 8784

S. 843—A bill to amend title 38, United States Code, to improve reemployment rights and benefits of veterans and other benefits of employment of certain members of the uniformed services; to the Committee on Veterans' Affairs.
By Mr. ROCKEFELLER (for himself, Mr. Murkowski, Mr. DeConcini, Mr. Graham, Mr. Akaka, Mr. Daschle, and Mr. Campbell), 8784—Text, 8789, 27130—Reported with amendments (S. Rept. 103–158), 25181—Amendments, 27114, 27122, 27130—Debated, 27122—Passed Senate amended, 27130

S. 844—A bill to amend the Public Health Service Act to establish a program to fund maternity home expenses and improve programs for the collection and disclosure of adoption information, and for other purposes; to the Committee on Labor and Human Resources.
By Mr. GORTON (for himself, Mr. Craig, Mr. Nunn, Mr. McCain, Mr. DeConcini, Mr. Reid, Mr. Warner, Mr. Bond, Mr. Grassley, Mr. Shelby, Mr. Cochran, and Mr. Bingaman), 8784—Text, 8798

S. 845—A bill to provide for the addition of the Truman Farm Home to the Harry S Truman National Historic Site in the State of Missouri, and for other purposes; to the Committee on Energy and Natural Resources.
By Mr. BOND (for himself and Mr. Danforth), 8784—Text, 8804

S. 846—A bill to improve learning and teaching by providing a national framework for educational reform; to promote the research, consensus building, and systemic changes needed to ensure equitable educational opportunities and high levels of educational achievement for all American students; to provide a framework for reauthorization of all Federal education programs; to promote the development and adoption of a voluntary national system of skill standards and certifications; and for other purposes; to the Committee on Labor and Human Resources.
By Mr. KENNEDY (for himself and Mr. Pell), 8784—Text, 8804

S. 847—A bill to amend title 10, United States Code, to authorize the Secretaries of the military departments to prescribe the conditions under which female members of the Armed Forces may be assigned to duty in aircraft that are engaged in combat missions; to the Committee on Armed Services.
By Mr. ROTH (for himself and Mr. Kennedy), 8784

S. 848—A bill to amend the Agricultural Act of 1949 to modify the authority for haying and grazing on wheat and feed grain reduced acreage, and for other purposes; to the Committee on Agriculture, Nutrition, and Forestry.
By Mr. GRASSLEY (for himself and Mr. Durenberger), 8784—Cosponsors added, 32420

S. 849—A bill to amend title XI of the Social Security Act to allow an adult member of a family or household to attest to the citizenship status of other family or household members, and for other purposes; to the Committee on Finance.
By Mr. DOLE (for himself, Mr. Packwood, and Mr. Chafee), 8784—Text, 8826

S. 850—A bill to establish the Office of Economic Conversion Information within the Department of Commerce, and for other purposes; to the Committee on Commerce, Science, and Transportation.
By Mrs. BOXER (for herself, Mrs. Feinstein, Mr. Riegle, Mr. Kerry, Mr. Dodd, Mr. Lieberman, Mr. Rockefeller, Mrs. Murray, Ms. Moseley-Braun, Ms. Mikulski, Mr. Biden, and Mr. Sasser), 8784—Text, 8827—Cosponsors added, 12398

S. 851—A bill to establish the Carl Garner Federal Lands Cleanup Day, and for other purposes; to the Committee on Environment and Public Works.
By Mr. BUMPERS, 8784—Text, 8832, 16400—Committee discharged. Referred to the Committee on Energy and Natural Resources, 10008—Reported (S. Rept. 103–94), 15963—Passed Senate, 16400—Received in House and referred to the Committee on Natural Resources, 16646

S. 852—A bill to amend title 38, United States Code, to provide for the payment to States of per diem for veterans who receive adult day health care through State homes, and to authorize the provision of assistance to States for the construction of adult day health care facilities at State homes; to the Committee on Veterans' Affairs.
By Mr. CONRAD, 8784—Text, 8833—Cosponsors added, 21931

S. 853—A bill entitled the "Badger-Two Medicine Protection Act"; to the Committee on Energy and Natural Resources.
By Mr. BAUCUS, 8784—Text, 8834

S. 854—A bill to amend the Elementary And Secondary Education Act of 1965 to require each local educational agency, as a condition for receiving Federal assistance under such Act, to implement a gun free program in its schools; to the Committee on Labor and Human Resources.
By Mr. DORGAN, 8784

S. 855—A bill to authorize the Secretary of the Interior to consolidate the surface and substance estates of certain lands within 3 conservation system units on the Alaska Peninsula, and for other purposes; to the Committee on Energy and Natural Resources.
By Mr. MURKOWSKI, 8784—Cosponsors added, 15248

S. 856—A bill making an emergency supplemental appropriations for the fiscal year ending September 30, 1993, and for other purposes; to the Committee on Appropriations.
By Mr. SPECTER, 8784—Text, 8836

S. 857—A bill to establish a national commission to ensure small aircraft safety in the United States; to the Committee on Commerce, Science, and Transportation.
By Mr. PRESSLER, 8784—Text, 8838

S. 858—A bill to amend the Internal Revenue Code of 1986 to modify the alternative minimum tax system, and for other purposes; to the Committee on Finance.
By Mr. BOREN (for himself and Mr. Danforth), 8907—Text, 8908—Cosponsors added, 9663, 12069

S. 859—A bill to reduce the restrictions on lands conveyed by deed under the Act of June 8, 1926; to the Committee on Energy and Natural Resources.
By Mr. HATCH (for himself and Mr. Bennett), 8907

S. 860—A bill to establish a new educational assistance program for veterans who served during the Persian Gulf war and to make benefits under that program comparable to those provided to veterans of other wars, to provide comparability between the Persian Gulf war educational assistance program and the educational assistance program provided under chapter 30 of title 38, United States Code, and for other purposes; to the Committee on Veterans' Affairs.
By Mr. DeCONCINI, 8907—Text, 8911

S. 861—A bill to provide assistance to community development financial institutions, and for other purposes; to the Committee on Banking, Housing, and Urban Affairs.
By Mr. BRADLEY (for himself, Mr. Biden, Mrs. Boxer, Mr. Bryan, Mrs. Feinstein, Mr. Hollings, Mr. Kohl, Mr. Kerrey, Ms. Mikulski, Ms. Moseley-Braun, Mr. Reid, Mr. Robb, Mr. Rockefeller, Mr. Simon, Mr. Wellstone, Mr. Kerry, Mr. Lieberman, and Mr. Hatch), 8907—Text, 8919—Cosponsors added, 10273, 10978

S. 862—A bill to promote the development of small business in economically distressed central cities by providing for entrepreneurship training courses and Federal guarantees of loans to potential entrepreneurs, and for other purposes; to the Committee on Small Business.
By Mr. BRADLEY (for himself, Mrs. Boxer, Mr. Bryan, Mrs. Feinstein, Mr. Hollings, Mr. Hatch, Mr. Kerrey, Ms. Mikulski, Ms. Moseley-Braun, Mr. Reid, Mr. Robb, Mr. Rockefeller, Mr. Simon, Mr. Wellstone, Mrs. Murray, Mr. Lieberman, and Mr. Wofford), 8907—Text, 8922—Cosponsors added, 9526, 10273, 10978

S. 863—A bill to provide for the establishment of demonstration projects designed to determine the social, psychological, and economic effects of providing to individuals with limited means an opportunity to accumulate assets, and to determine the extent to which an asset-based welfare policy may be used to enable individuals with low income to achieve economic self-sufficiency; to the Committee on Finance.
By Mr. BRADLEY (for himself, Mr. Biden, Mrs. Boxer, Mr. Bryan, Mrs. Feinstein, Mr. Hollings, Mr. Kerrey, Ms. Mikulski, Ms. Moseley-Braun, Mr. Reid, Mr. Robb, Mr. Rockefeller, Mr. Simon, Mr. Wellstone, and Mr. Hatch), 8907—Text, 8924—Cosponsors added, 10273, 10978

S. 864—A bill to amend title I of the Omnibus Crime Control and Safe Streets Act of 1968 to authorize community policing grant program; to the Committee on the Judiciary.
By Mr. BRADLEY (for himself, Mr. Biden, Mrs. Boxer, Mr. Bryan, Mrs. Feinstein, Mr. Hollings, Mr. Kerrey, Ms. Mikulski, Ms. Moseley-Braun, Mr. Reid, Mr. Robb, Mr. Rockefeller, Mr. Simon, Mr. Wellstone, Mrs. Murray, Mr. Kerry, Mr. Dodd, Mr. Lieberman, Mr. Wofford, Mr. Hatch, and Mr. Krueger), 8907—Text, 8929—Cosponsors added, 10273, 10978

S. 865—A bill to establish a Mobility for Work Demonstration Program, and for other purposes; to the Committee on Banking, Housing, and Urban Affairs.
By Mr. BRADLEY (for himself, Mr. Biden, Mrs. Boxer, Mr. Bryan, Mrs. Feinstein, Mr. Hollings, Mr. Kerrey, Ms. Mikulski, Ms. Moseley-Braun, Mr. Reid, Mr. Robb, Mr. Rockefeller, Mr. Simon, Mr. Wellstone, Mr. Hatch, Mrs. Murray, Mr. Danforth, Mr. Kerry, Mr. Kohl, and Mr. Wofford), 8908—Text, 8931—Cosponsors added, 10273, 10978

S. 866—A bill to provide for the establishment of a neighborhood reconstruction corps program to award grants for the employment of disadvantaged workers

VOL 139 PT 23 JA 5 1993 — JA 25 1994 UMI

S. 866—Continued
for infrastructure repair activities, and for other purposes; to the Committee on Labor and Human Resources.
By Mr. BRADLEY (for himself, Mr. Biden, Mrs. Boxer, Mr. Bryan, Mrs. Feinstein, Mr. Hollings, Mr. Kerrey, Ms. Mikulski, Ms. Moseley-Braun, Mr. Reid, Mr. Robb, Mr. Rockefeller, Mr. Hatch, Mr. Simon, and Mr. Wellstone), 8908—Text, 8933—Cosponsors added, 10273, 10978

S. 867—A bill to amend title XI of the Social Security Act to extend the penalties for fraud and abuse assessed against providers under the Medicare Program and State health care programs to providers under all health care plans, and for other purposes; to the Committee on Finance.
By Mr. COHEN, 9102—Text, 9104—Cosponsors added, 12107, 12758, 24249, 26028, 26489

S. 868—A bill to amend the Internal Revenue Code of 1986 to increase the tax on handguns and assault weapons, to increase the license application fee for gun dealers, and to use the proceeds from those increases to pay for medical care for gunshot victims; to the Committee on Finance.
By Mrs. MURRAY (for herself, Mr. Simon, Mr. Kerry, Ms. Moseley-Braun, and Mr. Mathews), 9102—Text, 9112—Cosponsors added, 10383, 13854

S. 869—A bill to amend the Public Health Service Act to provide for demonstration projects for the identification by health care providers of victims of domestic violence and sexual assault, to provide for the education of the public on the consequences to the public health of such violence and assault, to provide for epidemiological research on such violence and assault, and for other purposes; to the Committee on Labor and Human Resources.
By Mr. WELLSTONE (for himself and Mr. Kennedy), 9102—Text, 9114—Cosponsors added, 12193, 16725

S. 870—A bill to protect children from the trauma of witnessing or experiencing violence, sexual abuse, neglect, abduction, rape or death during parent/child visitations or visitation exchanges, and for other purposes; to the Committee on Labor and Human Resources.
By Mr. WELLSTONE, 9102—Text, 9114—Cosponsors added, 26028

S. 871—A bill for the relief of Nathan C. Vance, and for other purposes; to the Committee on the Judiciary.
By Mr. SIMPSON, 9102—Committee discharged. Passed Senate, 31223—Received in House and referred to the Committee on the Judiciary, 31600—Text, 32396

S. 872—A bill to authorize appropriations for the African Development Foundation; to the Committee on Foreign Relations.
By Mr. PELL (by request), 9102—Text, 9116

S. 873—A bill to amend the Asian Development Bank Act to authorize consent to, and authorize appropriations for, the United States contribution to the fifth replenishment of the resources of the Asian Development fund, and for other purposes; to the Committee on Foreign Relations.
By Mr. PELL (by request), 9102—Text, 9117

S. 874—A bill to reauthorize Public Law 81-874 (Impact Aid), and for other purposes; to the Committee on Labor and Human Resources.
By Mr. PRESSLER (for himself, Mr. Warner, Mr. Daschle, Mr. Krueger, Mr. Shelby, Mr. Gorton, Mr. Burns, and Mr. Campbell), 9102—Text, 9119—Cosponsors added, 9526, 10714, 11231, 12069

S. 875—A bill to amend the International Development Association Act to authorize consent to, and authorize appropriations for, the United States contribution to the tenth replenishment of the resources of the International Development Association, and for other purposes; to the Committee on Foreign Relations.
By Mr. PELL (by request), 9102—Text, 9131

S. 876—A bill to amend the Internal Revenue Code of 1986 to provide training and investment incentives and to provide additional revenues for deficit reduction purposes; to the Committee on Finance.
By Mr. MOYNIHAN (by request), 9102—Text, 9132

S. 877—A bill to provide that certain games of chance conducted by a nonprofit organization not be treated as an unrelated business of such organization; to the Committee on Finance.
By Mr. EXON (for himself, Mr. Kerrey, and Mr. Durenberger), 9102

S. 878—A bill to require recipients of grants through the Department of Housing and Urban Development to promptly pay contractors for performing federally assisted work; to the Committee on Banking, Housing, and Urban Affairs.
By Mr. LOTT, 9102

S. 879—A bill to provide technology implementation through the training of the American work force, and for other purposes; to the Committee on Commerce, Science, and Transportation.
By Mr. ROCKEFELLER, 9102—Text, 9166

S. 880—A bill to amend the Internal Revenue Code of 1986 to clarify the treatment of interest income and rental expense in connection with safe harbor leases involving rural electric cooperatives; to the Committee on Finance.
By Mr. BOREN (for himself and Mr. Pryor), 9102—Text, 9167—Cosponsors added, 9663

S. 881—A bill to amend the Elementary and Secondary Education Act of 1965 to reauthorize and make certain technical corrections in the Civic Education Program, and for other purposes; to the Committee on Labor and Human Resources.
By Mr. DODD (for himself, Mr. Hatfield, Mr. Pell, Mrs. Feinstein, Mr. Inouye, Mr. DeConcini, Mr. Conrad, Mr. Johnston, Mr. Cochran, Mr. Dorgan, Mr. Heflin, Mr. Levin, Mr. Lugar, Mr. Byrd, Mr. Pryor, Mr. Kennedy, Mr. Coats, Mr. Chafee, Mr. Lieberman, Mr. Jeffords, Mr. Akaka, Mrs. Boxer, Mr. Bradley, Mr. Hatch, Mr. Graham, Mrs. Murray, Mr. Danforth, Mr. Bond, Mr. Exon, Mr. Bingaman, Mr. Bumpers, Mr. Kerrey, Mr. Moynihan, Mr. Baucus, Mr. Shelby, Mr. Cohen, Mr. Domenici, Mr. Daschle, and Mr. Gorton), 9103—Text, 9168—Cosponsors added, 10714, 12069, 12193, 13324, 14312, 16200, 17090, 18042, 18497, 30345

S. 882—A bill to amend the Internal Revenue Code of 1986 to provide for the rollover of gain from the sale of farm assets into an individual retirement account; to the Committee on Finance.
By Mr. KOHL, 9103—Text, 9169

S. 883—A bill to amend title 38, United States Code, to increase, effective as of December 1, 1993, the rates of disability compensation for veterans with service-connected disabilities and the rates of dependency and indemnity compensation for survivors of such veterans; to the Committee on Veterans' Affairs.
By Mr. ROCKEFELLER, 9103—Text, 9170

S. 884—A bill to make technical amendments to the Higher Education Act of 1965 and the Carl D. Perkins Vocational and Applied Technology Act.
By Mr. PELL (for himself, Mr. Jeffords, Mr. Kennedy, and Mrs. Kassebaum), 9103—Passed Senate, 9186—Text, 9186—Received in House and referred to the Committee on Education and Labor, 9256

S. 885—A bill to limit the acceptance of gifts, meals, and travel by Members of Congress and congressional staff, and for other purposes; to the Committee on Governmental Affairs.
By Mr. LAUTENBERG (for himself, Mr. Boren, Mr. Levin, Mr. Wellstone, Mr. Feingold, and Mr. Kohl), 9103—Text, 9171—Cosponsors added, 9526

S. 886—A bill to amend the Social Security Act and the Internal Revenue Code of 1986 to improve immunization rates among children and for other purposes; to the Committee on Finance.
By Mr. DANFORTH (for himself, Mrs. Kassebaum, Mr. Durenberger, Mr. Gregg, and Mr. Bond), 9103

S. 887—A bill to amend the Public Health Service Act to improve immunization rates among children through the establishment of data registries and educational programs, and for other purposes; to the Committee on Finance.
By Mr. DANFORTH (for himself, Mrs. Kassebaum, Mr. Durenberger, Mr. Gregg, and Mr. Bond), 9103—Committee discharged. Referred to the Committee on Labor and Human Resources, 10238—Referred to the Committee on Labor and Human Resources, 10285

S. 888—A bill to authorize a certificate of documentation and a coastwise and fishery endorsement for the vessel *Reel Class*; to the Committee on Commerce, Science, and Transportation.
By Mr. INOUYE, 9303—Reported (S. Rept. 103-76), 14569—Indefinitely postponed, [illegible]

S. 889—A bill to authorize the certificate of documentation for the vessel *Da Warrior* (State of Hawaii registration number HA 161 CP) to be endorsed with a fishery endorsement; to the Committee on Commerce, Science, and Transportation.
By Mr. INOUYE, 9303—Reported (S. Rept. 103-77), 14569—Indefinitely postponed, 32428

S. 890—A bill for the relief of Matt Clawson; to the Committee on the Judiciary.
By Mr. CRAIG, 9303

S. 891—A bill to require the establishment of a Federal system for the purpose of conducting background checks to prevent the employment of child abusers by child care providers, to establish a Federal point-of-purchase background check system for screening prohibited firearms purchasers, to provide accurate and immediately accessible records for law enforcement purposes, to assist in the identification and apprehension of violent felons, and to assist the courts in determining appropriate bail and sentencing decisions; to the Committee on the Judiciary.
By Mr. CRAIG, 9303—Text, 9305—Cosponsors added, 22064

S. 892—A bill to prohibit the manufacture, importation, exportation, sale, purchase, transfer, receipt, possession, or transportation of handguns and handgun ammunition, with certain exceptions; to the Committee on the Judiciary.
By Mr. CHAFEE (for himself and Mr. Pell), 9303—Text, 9311

S. 893—A bill to provide television broadcast time without charge to Senate candidates, and for other purposes; to the Committee on Commerce, Science, and Transportation.

By Mr. ROTH, 9303—Text, 9315

S. 894—A bill to amend the Internal Revenue Code of 1986 to deny the benefits of certain export subsidies in the case of exports of certain unprocessed timber; to the Committee on Finance.
By Mr. BAUCUS, 9303—Text, 9317—Cosponsors added, 11231

S. 895—A bill to amend the Internal Revenue Code of 1986 with respect to the treatment of the rehabilitation credit under the passive activity limitation and the alternative minimum tax; to the Committee on Finance.
By Mr. PRYOR (for himself, Mr. Danforth, Mr. Boren, and Mr. Johnston), 9303—Text, 9318—Cosponsors added, 10046, 10273, 10978, 12758, 12977, 13547, 18497, 21625

S. 896—A bill to amend the Federal Land Policy and Management Act of 1976 to promote ecologically healthy and biologically diverse ecosystems on rangelands used for domestic livestock grazing, and for other purposes; to the Committee on Energy and Natural Resources.
By Mr. METZENBAUM (for himself and Mr. Jeffords), 9303

S. 897—A bill to authorize a project to demonstrate the feasibility of voting by telephone; to the Committee on Rules and Administration.
By Mr. BINGAMAN, 9303

S. 898—A bill to provide for the admission of the State of New Columbia into the Union; to the Committee on Governmental Affairs.
By Mr. KENNEDY (for himself, Mr. Simon, Mr. Feingold, Mr. Harkin, Mr. Inouye, Mr. Kerrey, Mr. Leahy, Mr. Lieberman, Mr. Metzenbaum, Ms. Mikulski, Mr. Mitchell, Ms. Moseley-Braun, Mr. Moynihan, Mrs. Murray, Mr. Rockefeller, Mr. Sarbanes, and Mr. Wellstone), 9303—Text, 9321—Cosponsors added, 9526

S. 899—A bill to require the Attorney General to prepare an evaluation and report on potential problem officer early warning programs and to develop a model potential problem officer early warning program, and to express the sense of the Congress that the Attorney General, under existing authorities, should provide assistance to local jurisdictions in establishing procedures to identify and provide guidance to police officers who demonstrate the potentiality of having difficulty dealing with members of the public on a consistent basis; to the Committee on the Judiciary.
By Mr. DANFORTH (for himself, Mr. Cohen, and Mr. Bradley), 9303—Text, 9325

S. 900—A bill to designate a route as the "POW/MIA Memorial Highway", and for other purposes; to the Committee on Environment and Public Works.
By Mr. MACK (for himself, Mr. Helms, and Mr. Smith), 9303

S. 901—A bill to extend the temporary suspension of duty on Paramine Acid; to the Committee on Finance.
By Mr. THURMOND, 9303—Text, 9327

S. 902—A bill to extend the temporary suspension of duty on Trimethyl Base; to the Committee on Finance.
By Mr. THURMOND, 9303—Text, 9327

S. 903—A bill to extend the temporary suspension of duty on Anthraquinone; to the Committee on Finance.
By Mr. THURMOND, 9303—Text, 9327

S. 904—A bill to suspend temporarily the duty on 1,8-Dihyroxynaphthalene-3, 6-disulfonic acid; to the Committee on Finance.
By Mr. THURMOND, 9303—Text, 9327

S. 905—A bill to suspend temporarily the duty on C.I. Reactive Blue 224; to the Committee on Finance.
By Mr. THURMOND, 9303—Text, 9328

S. 906—A bill to extend the temporary suspension of duty on naphthalic acid anhydride; to the Committee on Finance.
By Mr. THURMOND, 9303—Text, 9328

S. 907—A bill to make the temporary suspension of duty on menthol feedstocks permanent; to the Committee on Finance.
By Mr. THURMOND, 9303—Text, 9328

S. 908—A bill to suspend temporarily the duty on dimethyl succinyl succinate; to the Committee on Finance.
By Mr. THURMOND, 9303—Text, 9328

S. 909—A bill to suspend temporarily the duty on Resolin Red F3BS components I and II; to the Committee on Finance.
By Mr. THURMOND, 9303—Text, 9328

S. 910—A bill to temporarily suspend the duty on 2-(4-Aminophenyl)-6-methylbenzothiazole-7-sulfonic acid); to the Committee on Finance.
By Mr. THURMOND, 9303—Text, 9328

S. 911—A bill to suspend temporarily the duty on basic blue 147; to the Committee on Finance.
By Mr. THURMOND, 9303—Text, 9328

S. 912—A bill to temporarily suspend the duty on lauryllactam; to the Committee on Finance.
By Mr. THURMOND, 9303—Text, 9328

S. 913—A bill to provide that the Vietnam Veterans Assistance Fund, Inc. shall be considered as having complied with certain national eligibility requirements for purposes of the 1992 Combined Federal Campaign, and for other purposes; to the Committee on Governmental Affairs.
By Mr. LIEBERMAN, 9505—Cosponsors added, 20750

S. 914—A bill to amend the Internal Revenue Code of 1986 with respect to the discharge, or repayment, of student loans of students who agree to perform services in certain professions; to the Committee on Finance.
By Mr. BUMPERS (for himself and Mr. Danforth), 9505—Text, 9507—Cosponsors added, 10978, 20468, 20750

S. 915—A bill to amend the Internal Revenue Code of 1986 to more accurately codify the depreciable life of semiconductor manufacturing equipment; to the Committee on Finance.
By Mr. BAUCUS (for himself and Mr. Packwood), 9505—Text, 9508—Cosponsors added, 11231, 13547, 21124, 23515

S. 916—A bill to amend the Davis-Bacon Act and the Copeland Act to provide new job opportunities, effect significant cost savings by increasing efficiency and economy in Federal procurement, promote small and minority business participation in Federal contracting, increase competition for Federal construction contracts, reduce unnecessary paperwork and reporting requirements, clarify the definition of prevailing wage, and for other purposes; to the Committee on Labor and Human Resources.
By Mr. CRAIG (for himself, Mr. Hatch, Mr. Pressler, and Mr. Kempthorne), 9505—Text, 9509—Cosponsors added, 10383, 20046, 30791, 31664

S. 917—A bill to provide surveillance, research, and services aimed at prevention of birth defects; to the Committee on Labor and Human Resources.
By Mr. BOND (for himself and Mr. Dodd), 9505—Text, 9512—Cosponsors added, 12069, 12758

S. 918—A bill to amend the Trade Act of 1974 to provide trade adjustment assistance during the implementation and phase-in of the North American Free Trade Agreement, and for other purposes; to the Committee on Finance.
By Mr. ROTH (for himself, Mr. Durenberger, and Mr. Grassley), 9505

S. 919—A bill to amend the National and Community Service Act of 1990 to establish a Corporation for National Service, enhance opportunities for national service, and provide national service educational awards to persons participating in such service, and for other purposes; to the Committee on Labor and Human Resources.
By Mr. KENNEDY (for himself, Mr. Durenberger, Ms. Mikulski, Mr. Jeffords, Mr. Nunn, Mr. Specter, Mr. Boren, Mr. Chafee, Mr. Breaux, Mr. Pell, Mr. Dodd, Mr. Simon, Mr. Wellstone, Mr. Wofford, Mr. Campbell, Mr. Rockefeller, Mr. Robb, Mr. Lieberman, Mr. Akaka, and Mr. Riegle) (by request), 9505—Text, 9442—Reported with amendments (S. Rept. 103-70), 14569—Debated, 16065, 16149, 16340, 16367, 16663, 16669, 16707, 16713, 16926, 16988, 16994, 17588, 17790, 17800, 17977, 18360—Amendments, 16065, 16342, 16361, 16364, 16367, 16371, 16383, 16384, 16419, 16441, 16442, 16443, 16671, 16675, 16696, 16709, 16710, 16712, 16726, 16748, 16749, 16918, 16919, 16920, 16921, 17091, 17092, 17093, 17094, 17095, 17096, 17588, 17641, 17642, 17643, 17897, 17898, 17899, 17900, 17977, 17978, 17982, 17983, 17988, 17989, 18044, 18045, 18361, 18497—Indefinitely postponed, 18409

S. 920—A bill to amend the Higher Education Act of 1965 to simplify the delivery of student loans to borrowers and eliminate borrower confusion; to provide a variety of repayment plans, including income contingent repayment through the EXCEL Account, to borrowers so that they have flexibility in managing their student loan repayment obligations, through an orderly transition, the Federal Family Education Loan program with the Federal Direct Student Loan program; to avoid the unnecessary cost, to taxpayers and borrowers, and administrative complexity associated with the Federal Family Education Loan program through the use of a direct student loan program; and for other purposes; to the Committee on Labor and Human Resources.
By Mr. KENNEDY (for himself, Mr. Simon, Mr. Durenberger, Mr. Wellstone, Mr. Lieberman, Mr. Bradley, and Mr. Riegle) (by request), 9505—Cosponsors added, 9663, 15396

S. 921—A bill to reauthorize and amend the Endangered Species Act for the conservation of threatened and endangered species, and for other purposes; to the Committee on Environment and Public Works.
By Mr. BAUCUS (for himself, Mr. Chafee, Mr. Graham, Mr. Moynihan, Mr. Mitchell, Mr. Lieberman, Mrs. Boxer, Mr. Sarbanes, Mr. Pell, Mr. Kennedy, Mr. Leahy, Mr. Kerry, Mr. Akaka, and Mr. Durenberger), 9505—Text, 9517—Cosponsors added, 9821, 16200, 20906, 23986, 26981, 30792, 32245

S. 922—A bill to provide that a State court may not modify an order of another State court requiring the payment of child support unless the recipient of child support payments resides in the State in which the modification is sought or consents to the seeking of the modification in that court; to the Committee on the Judiciary.

VOL 139 PT 23 JA 5 1993 — JA 25 1994 UMI

S. 922—Continued
By Ms. MOSELEY-BRAUN, 9505—Text, 9523—Cosponsors added, 12193, 18707

S. 923—A bill to amend the Public Health Service Act to provide a comprehensive program for the prevention of Fetal Alcohol Syndrome, and for other purposes; to the Committee on Labor and Human Resources.
By Mr. DASCHLE (for himself, Mr. Bingaman, Mr. DeConcini, Mr. Conrad, Mr. Campbell, Mr. Stevens, Mr. Inouye, and Ms. Moseley-Braun), 9579—Text, 9580—Cosponsors added, 10781, 11231, 26028

S. 924—A bill to protect home ownership and equity through enhanced disclosure of the risks associated with certain mortgages, and for other purposes; to the Committee on Banking, Housing, and Urban Affairs.
By Mr. RIEGLE (for himself, Mr. D'Amato, Mr. Bond, Mrs. Boxer, Mr. Dodd, and Ms. Moseley-Braun), 9579—Text, 9584

S. 925—A bill to require the Secretary of the Interior to pay interest on Indian funds invested, to authorize demonstrations of new approaches for the management of Indian trust funds, to clarify the trust responsibility of the United States with respect to Indians, to establish a program for the training and recruitment of Indians in the management of trust funds, to account for daily and annual balances on and to require periodic statements for Indian trust funds, and for other purposes; to the Committee on Indian Affairs.
By Mr. INOUYE (for himself, Mr. McCain, Mr. Simon, Mr. Campbell, Mr. Wellstone, and Mr. Daschle), 9579—Text, 9586—Cosponsors added, 9663, 10046, 13854

S. 926—A bill for the relief of Arkadi Golovkina, his wife, Valentina Golovkina, and daughter, Olga Golovkina; to the Committee on the Judiciary.
By Mr. HEFLIN, 9579

S. 927—A bill for the relief of Wade Bomar; to the Committee on the Judiciary.
By Mr. BAUCUS (for himself and Mr. Burns), 9644—Text, 9644

S. 928—A bill to improve the cost-effectiveness of Federal property management; to the Committee on Governmental Affairs.
By Mr. COHEN (for himself and Mr. DeConcini), 9644—Text, 9646

S. 929—A bill to amend the Internal Revenue Code of 1986 to allow a deduction for contributions to individual investment accounts, and for other purposes; to the Committee on Finance.
By Mr. BREAUX, 9644

S. 930—A bill to extend the deadline under the Federal Power Act to be applicable to the construction of a hydroelectric project in the State of Oregon; to the Committee on Energy and Natural Resources.
By Mr. HATFIELD, 9644—Text, 9648

S. 931—A bill to amend the Harmonized Tariff Schedule of the United States to clarify the treatment of certain sports clothing; to the Committee on Finance.
By Mr. HATCH (for himself, Mr. Bennett, Mr. Campbell, and Mr. Jeffords), 9644—Cosponsors added, 10383

S. 932—A bill to amend the Bretton Woods Agreements Act to authorize consent to, and authorize appropriations for, the United States contribution to the Global Environment Facility, and for other purposes; to the Committee on Foreign Relations.
By Mr. PELL (by request), 9644—Text, 9650

S. 933—A bill to amend title XIX of the Social Security Act to allow States to provide coverage under Medicaid for the costs of prescription drugs for qualified Medicare beneficiaries, and for other purposes; to the Committee on Finance.
By Mr. CHAFEE, 9644—Text, 9650

S. 934—A bill to amend title XVIII of the Social Security Act to permit Medicare select policies in all States and to modify the requirements with respect to such policies; to the Committee on Finance.
By Mr. CHAFEE, 9644—Text, 9651

S. 935—A bill to amend title XVIII of the Social Security Act to exempt mental health services furnished to an individual who is a resident of a nursing facility from the limitation on the amount of incurred expenses for mental health services that may be taken into account in determining the amount of payment for such services under part B of the Medicare Program; to the Committee on Finance.
By Mr. CHAFEE, 9644—Text, 9653

S. 936—A bill to amend title XVIII of the Social Security Act to eliminate the annual cap on the amount of payment for outpatient physical therapy and occupational therapy services under part B of the Medicare Program, and for other purposes; to the Committee on Finance.
By Mr. CHAFEE (for himself, Mr. Simon, and Mr. Shelby), 9644—Text, 9653—Cosponsors added, 12107, 13855, 18043, 22424

S. 937—A bill to provide for a 1-year delay in the applicability of certain regulations to certain municipal solid waste landfills under the Solid Waste Disposal Act; to the Committee on Environment and Public Works.
By Mrs. KASSEBAUM (for herself and Mr. Dole), 9644—Text, 9655—Cosponsors added, 12398, 15396

S. 938—A bill to amend the Solid Waste Disposal Act to enhance recycling opportunities, and for other purposes; to the Committee on Environment and Public Works.
By Mr. LAUTENBERG, 9644—Text, 9657

S. 939—A bill to amend the Internal Revenue Code of 1986 to simplify the definition of dependent, to provide a uniform definition of child, and for other purposes; to the Committee on Finance.
By Mr. MOYNIHAN (for himself and Mr. Packwood), 9809—Text, 9809

S. 940—A bill to amend the Agricultural Trade Act of 1978 to make modifications in the market promotion program, and for other purposes; to the Committee on Agriculture, Nutrition, and Forestry.
By Mr. LEAHY, 9809—Text, 9813

S. 941—A bill to amend the Internal Revenue Code of 1986 to establish the Deficit Trust Fund, and for other purposes; to the Committee on Finance.
By Mr. DeCONCINI (for himself and Mr. Feingold), 9809—Text, 9815

S. 942—A bill to amend section 2119 of title 18, United States Code, to make carjacking a Federal offense without regard to whether the offense is committed with the use of a firearm and to authorize imposition of the death penalty if death results from commission of the offense; to the Committee on the Judiciary.
By Mr. LIEBERMAN (for himself and Mr. Pressler), 9809—Text, 9816

S. 943—A bill to protect children from the physical and mental harm resulting from violence contained in television programs; to the Committee on Commerce, Science, and Transportation.
By Mr. DURENBERGER, 9809—Text, 9819—Cosponsors added, 12069, 12193

S. 944—A bill to amend chapter 67 of title 10, United States Code, to grant eligibility for retired pay to certain personnel who were members of the reserve components or other non-regular components of the Armed Forces before August 16, 1945, and did not perform active duty during certain periods, and for other purposes; to the Committee on Armed Services.
By Mr. AKAKA (for himself and Mr. Inouye), 9809

S. 945—A bill to amend the Internal Revenue Code of 1986 to provide for the permanent extension of qualified small issue bonds and to except certain expenditures from the limitation of such bonds; to the Committee on Finance.
By Mr. GLENN, 9809

S. 946—A bill to reduce the legislative branch budget by 25 percent; to the Committee on Appropriations.
By Mr. BROWN (for himself, Mr. Burns, Mr. Gregg, Mr. Faircloth, Mr. Kempthorne, and Mr. Smith), 9809—Cosponsors added, 10273, 31158, 31664

S. 947—A bill to amend the Internal Revenue Code of 1986 to limit the tax rate for certain small businesses, and for other purposes; to the Committee on Finance.
By Mr. PRESSLER (for himself, Mr. Bennett, Mr. Burns, and Mr. Kempthorne), 10008—Text, 10010—Cosponsors added, 10384, 10978, 13324, 13547

S. 948—A bill to amend the Internal Revenue Code of 1986 to provide special rules for certain gratuitous transfers of employer securities for the benefit of employees; to the Committee on Finance.
By Mr. DASCHLE, 10008—Cosponsors added, 16804

S. 949—A bill to amend the Internal Revenue Code of 1986 to provide an excise tax exemption for transportation on certain ferries; to the Committee on Finance.
By Mr. MITCHELL, 10008—Text, 10011

S. 950—A bill to increase the credit available to small businesses by reducing the regulatory burden on small regulated financial institutions having total assets of less than $400,000,000; to the Committee on Banking, Housing, and Urban Affairs.
By Mr. CHAFEE (for himself, Mr. Bumpers, Mr. Lieberman, Mr. Pressler, Mr. Kempthorne, and Mr. Wallop), 10008—Cosponsors added, 12193, 23986

S. 951—A bill to amend the Federal Election Campaign Act of 1971 to provide for a voluntary system of spending limits and partial public financing of Senate primary and general election campaigns, to prohibit participation in Federal elections by multicandidate political committees, to establish a $100 limit on individual contributions to candidates, and for other purposes; to the Committee on Rules and Administration.
By Mr. WELLSTONE, 10008—Text, 10014

S. 952—To reliquidate certain entries of lithotripters that were imported by nonprofit private or public institutions established for research or educational purposes; to the Committee on Finance.
By Mr. DANFORTH, 10008—Text, 10028

S. 953—A bill to provide a right for a member of the Armed Services to be voluntarily separated from military service if the existing policy concerning military service by homosexuals is changed so that homosexuality is no longer incompatible with military service and if such member has religious, moral, or personal morale objections to such change in policy, to provide separation benefits for certain such members, and for other purposes; to the Committee on Armed Services.
By Mr. WARNER, 10008—Text, 10029

S. 954—A bill to prohibit the use of bovine somatotropin in intrastate, interstate, or international commerce until equivalent marketing practices for the use of bovine somatotropin are established with the marketing practices of other major milk or dairy products exporting nations; to the Committee on Agriculture, Nutrition, and Forestry.
By Mr. KOHL (for himself, Mr. Leahy, and Mr. Feingold), 10009—Text, 10030

S. 955—A bill to suspend temporarily the duty on sulfathiozole; to the Committee on Finance.
By Mr. DANFORTH, 10009—Text, 10031

S. 956—A bill to suspend temporarily the duty on difenzoquat methyl sulfate; to the Committee on Finance.
By Mr. DANFORTH, 10009—Text, 10031

S. 957—A bill to suspend temporarily the duty on oxalacetic acid diethyl ester sodium salt; to the Committee on Finance.
By Mr. DANFORTH, 10009—Text, 10031

S. 958—A bill to extend the temporary suspension of duty on 0,0-dimethyl-S((4-oxo-1,2,3-benzotriazin-3-(4H)-yl)methyl) phosphorodithioate; to the Committee on Finance.
By Mr. DANFORTH, 10009—Text, 10031

S. 959—A bill to extend the temporary suspension of duty on 4-fluoro-3-phenoxy benzaldehyde; to the Committee on Finance.
By Mr. DANFORTH, 10009—Text, 10032

S. 960—A bill to extend the temporary duty reduction on certain unwrought lead; to the Committee on Finance.
By Mr. DANFORTH, 10009—Text, 10032

S. 961—A bill to extend the suspension of duty on certain small toys, toy jewelry, and novelty goods, and for other purposes; to the Committee on Finance.
By Mr. DANFORTH, 10009—Text, 10032

S. 962—A bill to extend the suspension of duty on triallate; to the Committee on Finance.
By Mr. DANFORTH, 10009—Text, 10033

S. 963—A bill to reliquidate certain entries on which excessive countervailing duties were paid, and for other purposes; to the Committee on Finance.
By Mr. DANFORTH (for himself and Mr. Breaux), 10009—Text, 10033—Reported (S. Rept. 103-95), 15963

S. 964—A bill to suspend temporarily the duty on sulfamethazine; to the Committee on Finance.
By Mr. DANFORTH, 10009—Text, 10031

S. 965—A bill to amend the Comprehensive Environmental Response, Compensation, and Liability Act of 1980 to provide relief to local taxpayers, municipalities, and small businesses regarding the cleanup of hazardous substances, and for other purposes; to the Committee on Environment and Public Works.
By Mr. LAUTENBERG (for himself, Mr. Mitchell, Mrs. Boxer, Mrs. Feinstein, Mr. Kennedy, Mr. Kerry, Mr. Kohl, Mr. Sarbanes, Mr. Simon, and Mr. Wellstone), 10009—Text, 10034

S. 966—A bill to reduce metals in packaging, and for other purposes; to the Committee on Environment and Public Works.
By Mr. LAUTENBERG (for himself and Mr. Chafee), 10009—Text, 10040

S. 967—A bill to amend the Internal Revenue Code of 1986 and the Social Security Act to repeal provisions relating to the State enforcement of child support obligations, to require the Internal Revenue Service to collect child support through wage withholding, and for other purposes; to the Committee on Finance.
By Mr. SHELBY, 10009—Cosponsors added, 11232

S. 968—A bill to establish additional exchange and training programs with the independent states of the former Soviet Union and the Baltic states; to the Committee on Foreign Relations.
By Mr. BRADLEY (for himself, Mr. Leahy, Mr. Simon, and Mr. Harkin), 10009—Text, 10043—Cosponsors added, 10273, 17090, 18707

S. 969—A bill to amend title 10, United States Code, to establish the United States Army Reserve Command as a permanent major command of the Army; to designate the Chief of Army Reserve as Commander of the United States Army Reserve Command; and for other purposes; to the Committee on Armed Services.
By Mr. THURMOND, 10238—Text, 10239—Cosponsors added, 23853

S. 970—A bill to amend title 38, United States Code, to codify the rates of disability compensation for veterans with service-connected disabilities and the rates of dependency and indemnity compensation for survivors of such veterans as such rates took effect on December 1, 1992, and to make a technical correction relating to the financing of discount points for certain veterans loans; to the Committee on Veterans' Affairs.
By Mr. ROCKEFELLER (for himself, Mr. Murkowski, Mr. DeConcini, Mr. Akaka, Mr. Daschle, and Mr. Jeffords), 10238—Text, 10240—Reported (S. Rept. 103-81), 14809—Amendments, 17681, 17683—Indefinitely postponed, 17683

S. 971—A bill to increase the authorizations for the War in the Pacific National Historical Park, Guam, and the American Memorial Park, Saipan, and for other purposes; to the Committee on Energy and Natural Resources.
By Mr. AKAKA (for himself, Mr. Heflin, and Mr. Ford), 10238—Text, 10241—Cosponsors added, 15248

S. 972—A bill to clarify that certain Federal assistance provided with respect to domestic building and loan associations shall be treated as compensation for purposes of determining the deduction for losses, and for other purposes; to the Committee on Commerce, Science, and Transportation.
By Mr. DORGAN, 10238—Text, 10242

S. 973—A bill to require the Federal Communications Commission to evaluate and publicly report on the violence contained in television programs, and for other purposes; to the Committee on Finance.
By Mr. DORGAN (for himself and Mr. Conrad), 10238—Text, 10245—Cosponsors added, 26675, 32245

S. 974—A bill for the relief of Richard Kanehl of Mobile, Alabama; to the Committee on the Judiciary.
By Mr. MITCHELL (for Mr. Heflin), 10238

S. 975—A bill to suspend temporarily the duty on 1,8,- Dichloroanthraquinone; to the Committee on Finance.
By Mr. HELMS, 10238

S. 976—A bill to amend the District of Columbia Stadium Act of 1957 to authorize the construction, maintenance, and operation of a new stadium in the District of Columbia, and for other purposes; to the Committee on Energy and Natural Resources.
By Mr. WARNER, 10238—Text, 10246

S. 977—A bill to amend the Trademark Act of 1946 to provide for the registration and protection of trademarks used in commerce, in order to carry out provisions of certain international conventions, and for other purposes; to the Committee on the Judiciary.
By Mr. DeCONCINI, 10238—Text, 10248

S. 978—A bill to establish programs to promote environmental technology, and for other purposes; to the Committee on Environment and Public Works.
By Mr. BAUCUS (for himself, Mr. Lieberman, Ms. Mikulski, Mr. Kerry, Mr. Wofford, and Mr. Lautenberg), 10238—Text, 10251—Cosponsors added, 11232, 16418—Reported with amendments (S. Rept. 103-156), 23583

S. 979—A bill to require the Administrator of the Environmental Protection Agency to establish an environmental export program, and for other purposes; to the Committee on Foreign Relations.
By Mr. LAUTENBERG, 10238—Text, 10260—Cosponsors added, 10714

S. 980—A bill to reduce hazardous pollution, and for other purposes; to the Committee on Environment and Public Works.
By Mr. LIEBERMAN (for himself, Mr. Moynihan, Mr. Jeffords, Mr. Lautenberg, Mr. Feingold, Mr. Metzenbaum, and Mr. Wellstone), 10238—Text, 10266

S. 981—A bill to amend the Immigration and Nationality Act to authorize appropriations for refugee assistance for fiscal years 1993 and 1994; to the Committee on the Judiciary.
By Mr. KENNEDY (for himself, Mr. Simpson, and Mr. Simon), 10238—Text, 10270

S. 982—A bill to extend the purposes of the Overseas Private Investment Corporation to include American Indian Tribes and Alaska Natives; to the Committee on Foreign Relations.
By Mr. McCAIN (for himself, Mr. Inouye, and Mr. Campbell), 10238—Text, 10271—Cosponsors added, 16418

S. 983—A bill to amend the National Trails System Act to direct the Secretary of the Interior to study the El Camino Real Para Los Texas for potential addition to the National Trails System, and for other purposes; to the Committee on Energy and Natural Resources.
By Mr. JOHNSTON (for himself and Mr. Krueger), 10352—Text, 10353, 16400, 27756—Passed Senate, 16400—Received in House and referred to the Committee on Natural Resources, 16646—Reported (H. Rept. 103-327), 27433—Rules suspended. Passed House, 27756—Examined and signed in the House, 28103—Presented to the President (November 10, 1993)—Approved [Public Law 103-145] (signed November 17, 1993)

S. 984—A bill to prevent abuses of electronic monitoring in the workplace, and for other purposes; to the Committee on Labor and Human Resources.
By Mr. SIMON, 10352—Text, 10355—Cosponsors added, 22064

S. 985—A bill to amend the Federal Insecticide, Fungicide, and Rodenticide Act with respect to minor uses of pesticides, and for other purposes; to the Committee on Agriculture, Nutrition, and Forestry.
By Mr. INOUYE (for himself, Mr. Lugar, Mr. Gorton, Mr. Graham, Mr. Campbell, Mr. Dorgan, Mr. Boren, Mr. Mack, Mr. Conrad, Mr. Specter, Mr. Cochran, Mr.

VOL 139 PT 23 JA 5 1993 — JA 25 1994 UMI

S. 985—Continued
Coats, Mr. Hatch, Mr. Craig, Mr. Hollings, Mr. Mathews, Mr. Nickles, Mr. Cohen, Mr. Helms, Mr. Packwood, Mr. Dole, Mr. Grassley, Mr. McConnell, Mr. Bennett, Mrs. Kassebaum, Mr. Heflin, Mr. Pryor, and Mr. Daschle), 10352—Text, 10361—Cosponsors added, 12398, 12758, 13324, 15396, 15815, 15994, 16725, 17090, 17640, 25279, 28480, 30792

S. 986—A bill to provide for an interpretive center at the Civil War Battlefield of Corinth, Mississippi, and for other purposes; to the Committee on Energy and Natural Resources.
By Mr. LOTT, 10352—Text, 10365, 29692—Cosponsors added, 16725—Reported with amendments (no written report), 29632—Passed Senate amended, 29692—Amendments, 29692—Received in House and referred to the Committee on Natural Resources, [illegible]

S. 987—A bill to amend the Internal Revenue Code of 1986 with respect to discharge of indebtedness income from prepayment of loans under section 306B of the Rural Electrification Act of 1936; to the Committee on Finance.
By Mr. DASCHLE, 10352—Text, 10366

S. 988—A bill to amend the Internal Revenue Code of 1986 to clarify that conservation expenditures by electric and gas utilities are deductible for the year in which paid or incurred; to the Committee on Finance.
By Mr. DASCHLE (for himself, Mr. Gorton, and Mr. Chafee), 10352—Text, 10367—Cosponsors added, 12107, 12977, 16804

S. 989—A bill to amend the Airport Noise and Capacity Act of 1990 to provide emergency relief to the United States airline industry by facilitating financing for investment in new aircraft and by encouraging the retirement of older, noisier, and less efficient aircraft; to the Committee on Commerce, Science, and Transportation.
By Mr. GORTON (for himself, Mr. Stevens, and Mr. Pressler), 10352

S. 990—A bill to promote fair trade for the United States shipbuilding and repair industry; to the Committee on Finance.
By Mr. BREAUX (for himself, Ms. Mikulski, Mr. Lott, Mr. Mitchell, Mr. Warner, Mrs. Feinstein, Mr. Cohen, Mr. Wofford, Mr. Rockefeller, Mr. Lieberman, Mr. Sarbanes, Mr. Specter, Mr. Cochran, Mr. Robb, Mr. Johnston, Mr. Simon, Mr. Riegle, Mr. Pell, Mr. Heflin, and Mr. Dodd), 10352—Text, 10369—Cosponsors added, [illegible]

S. 991—A bill to direct the Secretary of the Interior and the Secretary of Energy to undertake initiatives to address certain needs in the Lower Mississippi Delta Region, and for other purposes; to the Committee on Energy and Natural Resources.
By Mr. JOHNSTON (for himself, Mr. Bumpers, Mr. Ford, and Mr. Shelby), 10352—Text, 10375, 32407—Cosponsors added, 10978, 11232, 31158—Reported with amendments (S. Rept. 103-187), 30323—Passed Senate amended, 31208—Amendments, [illegible]

S. 992—A bill to amend title 10, United States Code, to revise the method for pricing tobacco products for sale in commissaries, exchanges, and ships' stores, and for other purposes; to the Committee on Armed Services.
By Mr. BINGAMAN, 10352—Text, 10382

S. 993—A bill to end the practice of imposing unfunded Federal mandates on States and local governments and to ensure that the Federal Government pays the costs incurred by those governments in complying with certain requirements under Federal statutes and regulations; to the Committee on Governmental Affairs.
By Mr. KEMPTHORNE (for himself, Mr. Coverdell, Mr. Gregg, and Mr. Craig), 10661—Text, 10663—Cosponsors added, 10781, 11232, 14594, 20468, 22517, 22686, 24797, 25863, 26028, 26489, 26917, 27910, 30345

S. 994—A bill to authorize the establishment of a fresh cut flowers and fresh cut greens promotion and consumer information program for the benefit of the floricultural industry and other persons, and for other purposes; to the Committee on Agriculture, Nutrition, and Forestry.
By Mr. PRYOR (for himself, Mr. Heflin, Mr. Cochran, and Mr. McConnell), 10661—Text, 10681, 31564, 32400—Cosponsors added, 13324, 13547, 14821, 15575, 16200, 30345, 31158—Reported (no written report), 30718—Amendments, 31167, 31197, 31203—Debated, 31197—Passed Senate amended, 31203—Passed House, 31564

S. 995—A bill to improve the ability of the Federal Government to prepare for and respond to major disasters, and for other purposes; to the Committee on Governmental Affairs.
By Ms. MIKULSKI (for herself, Mr. Akaka, Mrs. Boxer, Mrs. Feinstein, Mr. Glenn, Mr. Graham, Mr. Hatfield, Mr. Inouye, Mr. Kerrey, and Mr. Leahy), 10661—Text, 10695—Cosponsors added, 15994

S. 996—A bill to require that educational organizations that offer educational programs to minors for a fee disclose certain information; to the Committee on Labor and Human Resources.
By Mr. METZENBAUM (for himself, Mr. Dole, Mr. Dodd, and Mr. Reid), 10661—Text, 10700—Cosponsors added, 12758—Removal of cosponsors, 24249

S. 997—A bill to amend the Federal Water Pollution Act of 1972 to improve the quality of coastal recreation waters, and for other purposes; to the Committee on Environment and Public Works.
By Mr. LAUTENBERG (for himself, Mr. Bradley, Mrs. Boxer, and Mrs. Feinstein), 10661—Text, 10703

S. 998—A bill to promote social, cultural, and historic awareness of communities that are homes to Federal buildings, and for other purposes; to the Committee on Environment and Public Works.
By Mr. BINGAMAN (for himself and Mr. Moynihan), 10661

S. 999—A bill to amend the Foreign Trade Zones Act to allow foreign trade zones to be established where a regional commission involving more than 1 State will coordinate zone activities; to the Committee on Finance.
By Mr. CHAFEE, 10661—Cosponsors added, 14594

S. 1000—A bill to extend the temporary suspension of duty on anthraquinone; to the Committee on Finance.
By Mr. ROCKEFELLER, 10661

S. 1001—A bill to strengthen United States laws to enforce economic embargoes against foreign countries pursuant to a declaration of national emergency or United Nations Security Council measures, and for other purposes; to the Committee on Foreign Relations.
By Mr. LIEBERMAN, 10661—Text, 10705

S. 1002—A bill to require each recipient of a grant or contract under section 1001 of the Public Health Service Act to provide information concerning breast and cervical cancer.
By Mr. HATCH (for himself, Mr. Kennedy, Mr. Chafee, Mr. Bingaman, Mr. Jeffords, Mr. Thurmond, Mrs. Kassebaum, Ms. Mikulski, Mr. Simon, Mr. Dodd, Mr. Wallop, Mr. Domenici, Mr. Danforth, Mr. Durenberger, and Mr. Harkin), 10661—Ordered placed on calendar, 10655—Cosponsors added, 11232, 12278, 16200

S. 1003—A bill to provide authority for the President to enter into trade agreements to conclude the Uraguay Round of multilateral trade negotiations under the auspices of the General Agreement on Tariffs and Trade, to extend tariff proclamation authority to carry out such agreements, and to apply Congressional "fast track" procedures to a bill implementing such agreements; to the Committee on Finance.
By Mr. MOYNIHAN (for himself, Mr. Packwood, Mr. Rockefeller, and Mr. Chafee), 10661—Text, 10708—Reported (S. Rept. 103-66), 13846—Debated, 14764, 14766—Cosponsors added, 14775, 14821—Indefinitely postponed, 14805

S. 1004—A bill to limit amounts expended by certain governments entities for overhead expenses; to the Committee on Governmental Affairs.
By Mr. BROWN (for himself, Mr. Craig, Mr. D'Amato, Mr. Grassley, Mr. Gregg, Mr. Nickles, Mr. Lugar, and Mr. Lott), 10661—Cosponsors added, 11232, 12193, 12977, 13855, 16200, 21334, 31664

S. 1005—A bill to amend section 520 of the Cranston-Gonzalez National Affordable Housing Act to authorize the Secretary of Housing and Urban Development to make grants to establish midnight basketball league training and partnership programs incorporating employment counseling, job-training, and other educational activities for residents of public housing and federally assisted housing and other low-income families; to the Committee on Banking, Housing, and Urban Affairs.
By Ms. MOSELEY-BRAUN (for herself, Mr. Bradley, and Mr. Simon), 10661—Text, 10710—Cosponsors added, 12758, 17090

S. 1006—A bill to authorize a certificate of documentation for the vessel *Arbitrage II*; to the Committee on Commerce, Science, and Transportation.
By Mr. HOLLINGS, 10661—Text, 10712—Reported (S. Rept. 103-78), 14569—Indefinitely postponed, 32428

S. 1007—A bill to recreate the common good by supporting programs that enable adults to share their experience and skills with elementary and secondary school age children; to the Committee on Labor and Human Resources.
By Mr. PRYOR (for himself, Mr. Levin, Mr. Dole, Mr. Wofford, Mr. Cohen, Mr. Rockefeller, Mr. Danforth, Mr. Wellstone, Mr. Sarbanes, Mrs. Murray, Mr. Dorgan, Mr. Conrad, Mr. Riegle, Mr. Inouye, Mr. Reid, Mr. Leahy, Mr. Feingold, Mr. Glenn, Mr. Durenberger, Mr. Krueger, Ms. Moseley-Braun, Mr. Pell, and Mrs. Feinstein), 10775—Cosponsors added, 10978, 11232, 12069, 12977, 14594

S. 1008—A bill to conduct a comprehensive assessment of the Nation's biological resources; to the Committee on Environment and Public Works.
By Mr. BAUCUS (for himself and Mr. Chafee), 10775—Text, 10779

S. 1009—A bill to provide for the liquidation or reliquidation of a certain entry of warp knitting machines as free of certain duties; to the Committee on Finance.
By Mr. HELMS, 10854

S. 1010—An original bill authorizing appropriations for the Federal Election Commission for fiscal year 1994.
By Mr. FORD, 10854—Ordered placed on calendar, 10854—Reported (S. Rept. 103-49), 10853

S. 1011—A bill to amend title XI of the Social Security Act to improve and clarify provisions prohibiting misuse of symbols, emblems, or names in reference to social security programs and agencies; to the Committee on Finance.
By Mr. PRYOR (for himself and Mr. Cohen), 10854—Cosponsors added, 11232, 12107, 12977, 14594, 27111

S. 1012—A bill to suspend temporarily the duty on 3,4,4'- trichlorocarbanilide; to the Committee on Finance.
By Mr. EXON, 10854

S. 1013—A bill to amend the Internal Revenue Code of 1986 to provide an election to exclude from the gross estate the value of land subject to a qualified conservation easement if certain conditions are satisfied, to permit a qualified conservation contribution where the probability of surface mining is remote, and to make technical changes to the alternative valuation rules; to the Committee on Finance.
By Mr. CHAFEE (for himself and Mr. Thurmond), 10854—Text, 10856

S. 1014—A bill to amend the Communications Act of 1934 to ensure competition in the provision of electronic security services; to the Committee on Commerce, Science, and Transportation.
By Mr. DeCONCINI (for himself, Mr. Breaux, Mr. Durenberger, and Mr. D'Amato), 10854—Text, 10858

S. 1015—A bill to establish a 2-year moratorium on construction and leasing of space by the Federal Government, and for other purposes; to the Committee on Environment and Public Works.
By Mr. DORGAN, 10957—Cosponsors added, 12977, 14821, 17640, 31664

S. 1016—A bill to recognize grandparents who serve as the primary caregivers to their grandchildren and to provide assistance to such grandparents under certain programs; to the Committee on Finance.
By Mr. COHEN, 10957

S. 1017—A bill to withhold all United States funds from the United Nations unless the United Nations carries out certain administrative and budgetary reforms; to the Committee on Foreign Relations.
By Mr. PRESSLER, 10957—Text, 10961

S. 1018—A bill to amend the War Powers Resolution to require a cost assessment with respect to certain commitments of United States Armed Forces abroad; to the Committee on Foreign Relations.
By Mr. PRESSLER, 10957—Text, 10961

S. 1019—A bill to require prior notification of the Congress of anticipated commitments of United States funds to United Nations peacekeeping activities in excess of available appropriations; to the Committee on Foreign Relations.
By Mr. PRESSLER, 10957—Text, 10961

S. 1020—A bill to promote economic growth and job creation in the United States by facilitating worker involvement in the development and implementation of advanced workplace technologies and advanced workplace practices and by identifying and disseminating information on best workplace practices; to the Committee on Labor and Human Resources.
By Mr. WOFFORD (for himself, Mr. Kennedy, and Mr. Kerry), 10957—Cosponsors added, 15248

S. 1021—A bill to assure religious freedom to Native Americans; to the Committee on Indian Affairs.
By Mr. INOUYE (for himself, Mr. Baucus, Mr. Campbell, Mr. Feingold, Mr. Hatfield, Mr. Pell, and Mr. Wellstone), 10957—Text, 10964—Cosponsors added, 11555, 12107, 18497

S. 1022—A bill to prohibit the Secretary of the Interior from issuing oil and gas leases for waters off the coast of the State of New Jersey until the year 2000, and for other purposes; to the Committee on Energy and Natural Resources.
By Mr. BRADLEY (for himself and Mr. Lautenberg), 10957—Text, 10973

S. 1023—A bill to provide that no funds may be expended in fiscal year 1994 by the Department of the Interior for the conduct of preleasing and leasing activities in the Atlantic for Outer Continental Shelf Lease Sale 164 in the April 1992 proposal for the Outer Continental Shelf Natural Gas and Oil Resource Management Comprehensive Program, 1992-1997; to the Committee on Energy and Natural Resources.
By Mr. LAUTENBERG (for himself and Mr. Bradley), 10957—Text, 10973

S. 1024—A bill to establish a demonstration program to develop new techniques to prevent coastal erosion and preserve shorelines; to the Committee on Banking, Housing, and Urban Affairs.
By Mr. BRADLEY, 10957—Text, 10974

S. 1025—A bill to promote technology transfer to small manufacturers by providing for engineering students to work as interns with small manufacturers, and for other purposes; to the Committee on Commerce, Science, and Transportation.
By Mr. CONRAD (for himself, Mr. Baucus, Mr. Harkin, and Mr. Ford), 10957

S. 1026—A bill to amend the Internal Revenue Code of 1986 to provide that certain deductions of members of the National Guard or reserve units of the Armed Forces will be allowable in computing adjusted gross income; to the Committee on Finance.
By Mr. LOTT (for himself, Mr. Thurmond, Mr. D'Amato, Mr. Cochran, Mr. Coats, Mr. McConnell, Mr. Inouye, Mr. Burns, Mr. Kempthorne, Mr. Specter, and Mr. Stevens), 11214—Cosponsors added, 13548, 14821

S. 1027—A bill to amend certain cargo preference laws; to the Committee on Commerce, Science, and Transportation.
By Mr. BROWN (for himself, Mr. Kohl, Mr. Craig, Mr. Grassley, Mrs. Kassebaum, Mr. Danforth, Mr. Lugar, Mr. Faircloth, Mr. Pressler, Mr. Nickles, and Mr. Durenberger), 11214—Text, 11215—Cosponsors added, 30792

S. 1028—A bill to provide for the income tax treatment of certain distributions under a governmental plan; to the Committee on Finance.
By Ms. MIKULSKI, 11214

S. 1029—A bill to amend the Job Training Partnership Act to encourage the placement of youths in private sector jobs under the Summer Youth Employment and Training Program, and for other purposes; to the Committee on Finance.
By Mr. GORTON, 11214—Cosponsors added, 13548, 18707

S. 1030—A bill to amend chapter 17 of title 38, United States Code, to improve the Department of Veterans Affairs program of sexual trauma counseling for veterans and to improve certain Department of Veterans Affairs programs for women veterans; to the Committee on Veterans' Affairs.
By Mr. ROCKEFELLER (for himself, Mr. DeConcini, Mr. Graham, Mr. Akaka, Mr. Daschle, Mr. Campbell, Mr. Kennedy, Mr. Conrad, Mrs. Murray, and Mr. Jeffords), 11214—Text, 11220—Cosponsors added, 13324, 14594, 23853—Reported with amendments (S. Rept. 103-136), 20468

S. 1031—A bill to authorize appropriations for fiscal years 1994 and 1995 for the United States Information Agency, and for other purposes; to the Committee on Foreign Relations.
By Mr. PELL (by request), 11214—Text, 11221

S. 1032—A bill to transfer vacant real property from the Federal Government to general units of local government when the property has been vacant for at least 7 years; to the Committee on Banking, Housing, and Urban Affairs.
By Mr. SIMON, 11214

S. 1033—A bill to establish the Shenandoah Valley National Battlefields and Commission in the Commonwealth of Virginia, and for other purposes; to the Committee on Energy and Natural Resources.
By Mr. WARNER (for himself, Mr. Robb, and Mr. Jeffords), 11214—Text, 11225

S. 1034—A bill to provide that the President may not extend to the People's Republic of China renewal of nondiscriminatory (most-favored-nation) treatment beginning July 3, 1994, unless the President determines that the People's Republic of China is not manipulating its currency to prevent effective balance of payments adjustments or to gain an unfair competitive advantage in trade; to the Committee on Finance.
By Mr. RIEGLE, 11214

S. 1035—A bill to amend the Indian Gaming Regulatory Act, and for other purposes; to the Committee on Indian Affairs.
By Mr. REID (for himself, Mr. Bryan, Mr. Graham, and Mr. Simpson), 11214

S. 1036—A bill to authorize the Administrator of the General Services Administration to enter into agreements for the construction of border stations on the United States borders with Canada and Mexico, and for other purposes; to the Committee on the Judiciary.
By Mr. DeCONCINI, 11504—Text, 11506—Referred to the Committee on Environment and Public Works, 12265

S. 1037—A bill to amend the Civil Rights Act of 1991 with respect to the application of such Act; to the Committee on Labor and Human Resources.
By Mrs. MURRAY, 11504—Cosponsors added, 12278, 12758, 15248, 15396, 16200, 16804, 20046, 20217, 21762, 25863, 29494

S. 1038—A bill to amend chapters 83 and 84 of title 5, United States Code, to extend the civil service retirement provisions of such chapters which are applicable to law enforcement officers, to inspectors of the Immigration and Naturalization Service, inspectors and canine enforcement officers of the United States Customs Service, and revenue officers of the Internal Revenue Service; to the Committee on Governmental Affairs.
By Ms. MIKULSKI (for herself and Mr. Leahy), 11504—Text, 11507

S. 1039—A bill to require the use of child restraint systems on commercial aircraft; to the Committee on Commerce, Science, and Transportation.
By Mr. BOND, 11505

VOL 139 PT 23 JA 5 1993 — JA 25 1994 UMI

S. 1040—A bill to support systemic improvement of education and the development of a technologically literate citizenry and internationally competitive work force by establishing a comprehensive system through which appropriate technology-enhanced curriculum, instruction, and administrative support resources and services, that support the National Education Goals and any national education standards that may be developed, are provided to schools throughout the United States; to the Committee on Labor and Human Resources.

By Mr. BINGAMAN (for himself, Mr. Kennedy, Mr. Cochran, and Mr. Harkin), 11505—Text, 11509—Cosponsors added, 13548, 14694, 17640, 23515, 25499

S. 1041—A bill to amend the Public Health Service Act to promote the immunization of children, and for other purposes; to the Committee on Labor and Human Resources.

By Mr. GREGG, 11505—Cosponsors added, 12758, 12977, 16201

S. 1042—A bill to amend the Public Health Service Act to establish an Ethical Advisory Board, and for other purposes; to the Committee on Labor and Human Resources.

By Mr. HATFIELD, 11505—Text, 11525—Cosponsors added, 27111

S. 1043—A bill to extend until January 1, 1998, the existing suspension of duty on certain bicycle parts, and for other purposes; to the Committee on Finance.

By Mr. GLENN (for himself, Mr. Ford, Mr. McConnell, and Mr. Lugar), 11505—Text, 11526—Cosponsors added, 14312, 16201

S. 1044—A bill terminating the United States arms embargo of the Government of Bosnia-Hercegovina; to the Committee on Foreign Relations.

By Mr. DOLE (for himself, Mr. Lugar, Mr. Gorton, Mr. D'Amato, Mr. Wallop, and Mr. Thurmond), 11505—Text, 11527—Cosponsors added, 12107, 13324

S. 1045—A bill to permit States to establish programs using unemployment funds to assist unemployed individuals in becoming self-employed; to the Committee on Labor and Human Resources.

By Mr. WOFFORD (for himself and Mr. Bradley), 11505—Text, 11528—Cosponsors added, 13548, 15248, 22686—Amendments, 21932

S. 1046—A bill to authorize the Architect of the Capitol to develop and implement a plan to improve the Capitol grounds through the elimination and modification of space allocated for parking; to the Committee on Rules and Administration.

By Mr. MOYNIHAN, 11505—Text, 11529

S. 1047—A bill to convey certain real property located in Tongass National Forest to Daniel J. Gross, Sr., and Douglas K. Gross, and for other purposes; to the Committee on Energy and Natural Resources.

By Mr. MURKOWSKI, 11505

S. 1048—A bill to suspend temporarily the duty on DMAS.; to the Committee on Finance.

By Mr. KOHL (for himself and Mr. Danforth), 11505

S. 1049—A bill to protect Lechuguilla Cave and other resources and values in and adjacent to Carlsbad Caverns National Park, and for other purposes; to the Committee on Energy and Natural Resources.

By Mr. BINGAMAN (for himself, Mr. Domenici, and Mr. Daschle), 11505—Text, 11530

S. 1050—A bill to designate the Federal building located at 525 Griffin Street in Dallas, Texas, as the "A. Maceo Smith Federal Building"; to the Committee on Environment and Public Works.

By Mr. MITCHELL (for Mr. Krueger), 11505—Text, 11532

S. 1051—A bill to amend title XVIII of the Social Security Act to extend the period during which Medicare-dependent, small rural hospitals receive additional payments under the Medicare Program for the operating costs of inpatient hospital services, to revise the criteria for determining whether hospitals are eligible for such additional payments, and to provide additional payments under the Medicare Program to other Medicare-dependent hospitals; to the Committee on Finance.

By Mr. MACK (for himself and Mr. Graham), 11505—Cosponsors added, 12977

S. 1052—A bill to authorize appropriations for fiscal years 1994 and 1995 for the Coast Guard, and for other purposes; to the Committee on Commerce, Science, and Transportation.

By Mr. HOLLINGS (for himself, Mr. Stevens, and Mr. Kerry), 11505—Text, 11533—Reported with amendments (S. Rept. 103-198), 31045—Amendments, 31667, 31698, 31702—Debated, 31698—Returned to the calendar, 31704

S. 1053—A bill to amend the Federal Aviation Act of 1958 to provide emergency relief to the United States airline industry by facilitating financing for investment in new aircraft and by encouraging the retirement of older, noisier, and less efficient aircraft, and for other purposes; to the Committee on Commerce, Science, and Transportation.

By Mr. FORD (for himself, Mrs. Murray, Mr. Mathews, Mr. Stevens, Mr. Krueger, Mrs. Feinstein, Mr. Inouye, and Mr. Bryan), 11505—Text, 11538

S. 1054—A bill to impose sanctions against any foreign person or United States person that assists a foreign country in acquiring a nuclear explosive device or unsafeguarded nuclear material, and for other purposes; to the Committee on Foreign Relations.

By Mr. GLENN (for himself, Mr. Pell, Mr. Helms, and Mr. D'Amato), 11505—Cosponsors added, 12399, 15815, 21931, 26489

S. 1055—A bill to amend the Nuclear Non-Proliferation Act of 1978 and the Atomic Energy Act of 1954 to improve the organization and management of United States nuclear export controls, and for other purposes; to the Committee on Governmental Affairs.

By Mr. GLENN (for himself, Mr. Pell, and Mr. D'Amato), 11505—Cosponsors added, 15816, 21931

S. 1056—A bill to require that defense reinvestment and economic growth funds be allocated among communities on the basis of the relative levels of reductions in employment experienced in such communities as a result of reduced spending for national defense functions; to the Committee on Governmental Affairs.

By Mrs. FEINSTEIN (for herself, Mr. Lieberman, Mr. Thurmond, Mr. Hollings, and Mrs. Boxer), 11505—Text, 11553—Cosponsors added, 12977, 13855

S. 1057—A bill to provide for the establishment of a nationwide, universal access health coverage program, and for other purposes; to the Committee on Finance.

By Mr. JEFFORDS, 11505

S. 1058—A bill to amend the Internal Revenue Code of 1986 to create real jobs in America through investment and savings incentives, to pay for such incentives by decreasing Federal spending, and for other purposes; to the Committee on Finance.

By Mr. ROTH (for himself, Mr. Lott, Mr. Dole, Mr. Simpson, Mr. Cochran, Mr. Nickles, Mr. Mack, Mr. Craig, Mr. Bennett, Mr. Hatch, Mr. Wallop, Mr. Thurmond, Mr. Stevens, Mr. Helms, Mr. Murkowski, Mr. Burns, Mr. Coats, Mr. Smith, Mr. Faircloth, and Mr. Gregg), 12032—Text, 12034

S. 1059—A bill to include Alaska Natives in a program for Native culture and arts development; to the Committee on Indian Affairs.

By Mr. STEVENS (for himself and Mr. Murkowski), 12032—Reported with amendments (S. Rept. 103-184), 29632—Passed Senate amended, 31222—Received in House and referred to the Committee on Education and Labor, 31600—Text, 32396

S. 1060—A bill to amend the Internal Revenue Code of 1986 to provide a tax credit to businesses which mine metallurgical coal and are required to make contributions to the UMWA Combined Benefit Fund created by the Energy Policy Act of 1992; to the Committee on Finance.

By Mr. ROBB (for himself and Mr. Warner), 12032

S. 1061—A bill to increase the funds available under title XX of the Social Security Act for block grants to States for social services, and for other purposes; to the Committee on Finance.

By Mr. RIEGLE (for himself and Mr. Chafee), 12032—Text, 12046

S. 1062—A bill to amend the National Agricultural Research, Extension, and Teaching Policy Act of 1977, to improve the dissemination of information produced by the Agricultural Research Service, and for other purposes; to the Committee on Agriculture, Nutrition, and Forestry.

By Mr. WOFFORD, 12032—Text, 12047

S. 1063—A bill to amend the Employee Retirement Income Security Act of 1974 to clarify the treatment of a qualified football coaches plan; to the Committee on Labor and Human Resources.

By Mr. HATCH (for himself and Mr. Breaux), 12032—Text, 12047—Cosponsors added, 14595, 15248, 15396, 15575, 16418, 16725, 16917, 17889, 20468, 22424, 22974, 25199, 31664

S. 1064—A bill to amend title XIX of the Social Security Act to clarify coverage of certified nurse-midwife services performed outside the maternity cycle under the Medicaid Programs; to the Committee on Finance.

By Mr. ROCKEFELLER, 12032—Text, 12048

S. 1065—A bill to deny the People's Republic of China most-favored-nation trade treatment; to the Committee on Finance.

By Mr. DeCONCINI, 12032—Text, 12050

S. 1066—A bill to restore Federal services to the Pokagon Band of Potawatomi Indians; to the Committee on Indian Affairs.

By Mr. RIEGLE (for himself and Mr. Levin), 12032—Text, 12051

S. 1067—A bill to authorize and encourage the President to conclude an agreement with Mexico to establish a United States-Mexico Border Health Commission; to the Committee on Foreign Relations.

By Mr. MITCHELL (for Mr. Krueger), 12032—Text, 12052

S. 1068—A bill to reduce the Federal budget deficit and encourage energy conservation through an increase in the motor fuels excise tax, and for other purposes; to the Committee on Finance.

By Mr. ROBB, 12032—Text, 12053

S. 1069—A bill to require any person who is convicted of a State criminal offense against a victim who is a minor to register a current address with law enforcement officials of the State for 10 years after release from prison, parole, or supervision; to the Committee on the Judiciary.

By Mr. DURENBERGER, 12032—Text, 12058

S. 1070—A bill to provide that certain politically appointed Federal officers may not receive cash awards for a certain period during a Presidential election year, to prohibit cash awards to Executive Schedule officers, and for other purposes; to the Committee on Governmental Affairs.

By Mr. LEVIN (for himself and Mr. Stevens), 12033—Text, 12059, 32422—Reported with amendments (no written report), 30718—Passed Senate amended, 32422—Amendments, 32422

S. 1071—A bill to provide that certain civil defense employees and employees of the Federal Emergency Management Agency may be eligible for certain public safety officers death benefits, and for other purposes; to the Committee on Governmental Affairs.

By Mr. COCHRAN, 12033—Cosponsors added, 13855, 20217

S. 1072—A bill to amend the Social Security Act to provide assistance to States in providing services to support informal caregivers of individuals with functional limitations; to the Committee on Finance.

By Mr. BRADLEY, 12033—Text, 12061

S. 1073—A bill to extend until December 31, 1994, the deadline for the State of Pennsylvania to submit certain provisions of a Clean Air Act implementation plan applicable to the Liberty Borough PM-10 Nonattainment Area, and for other purposes; to the Committee on Environment and Public Works.

By Mr. SPECTER, 12033—Text, 12063

S. 1074—A bill to provide for the development and implementation of a national strategy to encourage and promote opportunities for the United States private sector to provide environmentally sound technology, goods, and services (especially source reduction and energy efficiency technology, goods, and services) to the global market, and for other purposes; to the Committee on Banking, Housing, and Urban Affairs.

By Mr. KERRY (for himself, Mr. Chafee, Mr. Lieberman, and Mr. Baucus), 12033—Text, 12066

S. 1075—A bill to designate the Federal building in Fredericksburg, Virginia, as the "Samuel E. Perry Postal Building", and for other purposes; to the Committee on Governmental Affairs.

By Mr. WARNER, 12104

S. 1076—A bill to provide for the implementation of special debt relief for the poorest, most heavily-indebted countries, in the multilateral context of the Paris Club, and for other purposes; to the Committee on Foreign Relations.

By Mr. PELL (by request), 12104—Text, 12105

S. 1077—A bill to amend the Arms Control and Disarmament Act to authorize appropriations for fiscal years 1994 and 1995; to the Committee on Foreign Relations.

By Mr. PELL (by request), 12104—Text, 12105

S. 1078—A bill to confirm the Federal relationship with the Jena Band of Choctaw Indians of Louisiana; to the Committee on Indian Affairs.

By Mr. JOHNSTON (for himself and Mr. Breaux), 12104—Reported (H. Rept. 103-116), 17869—Passed Senate, 19285—Text, 19285—Received in House and referred to the Committee on Natural Resources, 19613

S. 1079—An original bill to authorize medical facility projects and leases for the Department of Veterans Affairs, to revise and extend the authority of the Secretary of Veterans Affairs to enter into enhanced-use leases, to authorize the disposal of Pershing Hall, France, and for other purposes; to the Committee on Veterans' Affairs.

By Mr. ROCKEFELLER, 12183—Reported (S. Rept. 103-53), 12183—Placed on the calendar, 12183—Amendments, 15576—Indefinitely postponed (H.R. 2034 passed in lieu), 15582

S. 1080—A bill to suspend until January 1, 1996, the duty on ioxilan, and to extend until January 1, 1996, the existing suspensions of duty on iohexol, iopamidol, and ioxaglic acid; to the Committee on Finance.

By Mr. LAUTENBERG (for himself and Mr. Bradley), 12183—Text, 12183—Cosponsors added, 13324

S. 1081—A bill to authorize the Administrator of the Environmental Protection Agency to establish a program to provide career training through the hazardous substance research center program of the Environmental Protection Agency to qualified military personnel and qualified Department of Energy personnel in order to enable such individuals to acquire proficiency in hazardous and radioactive waste management, and for other purposes; to the Committee on Environment and Public Works.

By Mr. DOLE (for himself, Mrs. Kassebaum, Mr. Bond, Mr. Burns, Mr. Grassley, and Mr. Stevens), 12183—Text, 12184

S. 1082—A bill to amend the Public Health Service Act to revise and extend the program of making grants to the States for the operation of offices of rural health, and for other purposes; to the Committee on Labor and Human Resources.

By Mr. COCHRAN, 12183—Text, 12185—Cosponsors added, 13548, 13855, 14822, 22064, 22565, 23986, 26917, 29494

S. 1083—A bill to amend the Internal Revenue Code of 1986 to provide that veterans' allowances and benefits administered by the Secretary of Veterans Affairs are not included in gross income; to the Committee on Finance.

By Mr. ROCKEFELLER (for himself, Mr. DeConcini, Mr. Graham, Mr. Akaka, Mr. Daschle, Mr. Campbell, and Mr. Jeffords), 12183—Text, 12187—Cosponsors added, 16201, 32245

S. 1084—A bill to amend the Forest Resources Conservation and Shortage Relief Act of 1990 to permit States to adopt timber export programs, and for other purposes; to the Committee on Banking, Housing, and Urban Affairs.

By Mrs. MURRAY (for herself, Mr. Gorton, Mr. Hatfield, and Mr. Packwood), 12183—Text, 12190

S. 1085—A bill to abolish the United States Arms Control and Disarmament Agency and to transfer certain policy formulation functions of the Agency to the Department of State and certain non-proliferation and other functions of the Agency to the Department of Defense, and for other purposes; to the Committee on Foreign Relations.

By Mr. HATCH, 12266—Text, 12266—Cosponsors added, 13548

S. 1086—A bill to foster the further development of the Nation's telecommunications infrastructure through the enhancement of competition, and for other purposes; to the Committee on Commerce, Science, and Transportation.

By Mr. DANFORTH (for himself and Mr. Inouye), 12266—Text, 12270

S. 1087—A bill to amend title 18, United States Code, to prohibit the possession of a handgun or ammunition by, or the private transfer of a handgun or ammunition to, a juvenile; to the Committee on the Judiciary.

By Mr. KOHL (for himself, Ms. Moseley-Braun, Mrs. Feinstein, and Mr. Lautenberg), 12266—Text, 12275—Cosponsors added, 23515, 25279, 26267, 26489, 26675, 31664, 32245

S. 1088—A bill to amend the Public Health Service Act to provide grants for the development of rural telemedicine, and for other purposes; to the Committee on Agriculture, Nutrition, and Forestry.

By Mr. HARKIN, 12383—Text, 12384

S. 1089—A bill to extend the existing suspension of duty on 6-Hydroxy-2-naphthalenesulfonic acid, and its sodium, potassium, and ammonium salts; to the Committee on Finance.

By Mr. DANFORTH (for himself and Mr. Kohl), 12383—Text, 12386

S. 1090—A bill to rescind unauthorized appropriations for fiscal year 1993; to the Committee on Appropriations.

By Mr. BROWN (for himself and Mr. McCain), 12383—Cosponsors added, 20046, 32245

S. 1091—A bill to control international organized crime; to the Committee on Foreign Relations.

By Mr. ROTH, 12383—Text, 12387

S. 1092—A bill to make certain regulations, directives, and orders issued under the Federal Aviation Act of 1956 applicable to public aircraft; to the Committee on Commerce, Science, and Transportation.

By Mr. PRESSLER, 12383—Text, 12392

S. 1093—A bill to amend the Internal Revenue Code of 1986 to repeal the special rule for treatment of foreign trade income of a FSC attributable to military property; to the Committee on Finance.

By Mr. DURENBERGER (for himself, Mr. Danforth, and Mr. Cochran), 12383—Text, 12393—Cosponsors added, 15248, 15575, 16917

S. 1094—A bill to amend section 1710 of title 38, United States Code, to extend the period of eligibility of certain veterans for medical care for exposure to dioxin or ionizing radiation; to the Committee on Veterans' Affairs.

By Mr. DASCHLE (for himself, Mr. Akaka, Mr. Campbell, Mr. DeConcini, and Mr. Kerrey), 12383—Cosponsors added, 12758

S. 1095—A bill to amend the Internal Revenue Code of 1986 to allow individuals to direct that part or all of their income tax refunds be contributed to a trust fund established for the relief of domestic and international hunger, and to establish a commission to oversee the distribution of such conditions; to the Committee on Finance.

By Mr. DASCHLE, 12383—Text, 12393

S. 1096—A bill to amend the Foreign Assistance Act of 1961 to establish and

VOL 139 PT 23 JA 5 1993 — JA 25 1994 UMI

S. 1096—Continued
strengthen policies and programs for the early stabilization of world population through the global expansion of reproductive choice, and for other purposes; to the Committee on Foreign Relations.
By Mr. BINGAMAN (for himself and Mr. Simpson), 12383

S. 1097—A bill to provide for the establishment of rural development investment zones, and for other purposes; to the Committee on Finance.
By Mr. DORGAN, 12697

S. 1098—A bill to amend title XIX of the Social Security Act to provide for optional coverage under State Medicaid plans of case-management services for individuals who sustain traumatic brain injuries, and for other purposes; to the Committee on Finance.
By Mr. ROCKEFELLER (for himself and Mr. Durenberger), 12697—Text, 12700—Cosponsors added, 13548, 14312, 14595, 16201, 27716

S. 1099—A bill to authorize appropriations for the Department of State to carry out its authorities and responsibilities in the conduct of foreign affairs during the fiscal years 1994 and 1995, and for other purposes; to the Committee on Foreign Relations.
By Mr. PELL (by request), 12697—Text, 12703

S. 1100—A bill for the relief of Amalia Hatzipetrou and Konstantinos Hatzipetrou; to the Committee on the Judiciary.
By Mr. CRAIG, 12697

S. 1101—A bill to suspend temporarily the duty on (+)-Methyl p-(2-hydroxy-3-(isopropylamino) propoxy) hydrocinnamate hydrochloride; to the Committee on Finance.
By Mr. ROTH, 12697

S. 1102—A bill to suspend temporarily the duty on 3-(a-acetonyl benzyl)-4-hydroxycoumarin sodium salt; to the Committee on Finance.
By Mr. ROTH, 12697

S. 1103—A bill to suspend temporarily the duty on 4-Picolylchloride Hcl, 2H-indole-2-one, 1,3-dihydro-1-phenyl-3-(4-pyridinylmethylene), Linopirdine (active), 3,3-bis(4-pyridinylmethyl)-1,3-dihydro-1-phenyl-2H-indole-2-one, and AVIVA (tablet formulation); to the Committee on Finance.
By Mr. ROTH, 12697

S. 1104—A bill to suspend temporarily the duty on Triphenylmethyl chloride, Imidazole Intermediate, 1,3-Dihydroxyacetone, N-Chlorosuccinimide, Losartan (active), and COZAAR (formulation); to the Committee on Finance.
By Mr. ROTH, 12697

S. 1105—A bill to amend the Internal Revenue Code of 1986 to provide for the establishment of individual medical savings accounts to assist in the payment of medical and long-term care expenses, to provide that the earnings on such accounts will not be taxable, to allow rollovers of such accounts into individual retirement accounts, and for other purposes; to the Committee on Finance.
By Mr. COATS (for himself, Mr. Lugar, and Mr. Gramm), 12698—Cosponsors added, 15248, 16917, 18043

S. 1106—A bill to amend certain provisions of title XVIII of the Social Security Act relating to end stage renal disease, and for other purposes; to the Committee on Finance.

By Mr. DURENBERGER (for himself and Mr. Daschle), 12698

S. 1107—A bill to amend title 38, United States Code, to authorize the inclusion in the Office of the Under Secretary for Health of the Department of Veterans Affairs of health care personnel appointed to positions in the Veterans Health Administration; to the Committee on Veterans' Affairs.
By Mr. ROCKEFELLER (by request), 12698—Text, 12718

S. 1108—A bill to provide for the management of lands and recreational resources at Canyon Ferry Recreation Area, Montana, and other purposes; to the Committee on Energy and Natural Resources.
By Mr. BURNS (for himself and Mr. Baucus), 12698—Text, 12719

S. 1109—A bill to amend the Internal Revenue Code of 1986 to provide that the deduction for depreciation shall be computed on a neutral cost recovery basis, and for other purposes; to the Committee on Finance.
By Mr. PRESSLER, 12698—Text, 12720

S. 1110—A bill to provide for a National Biological Survey, and for other purposes; to the Committee on Environment and Public Works.
By Mr. AKAKA, 12698—Text, 12722

S. 1111—A bill to authorize the minting of coins to commemorate the Vietnam Veterans' Memorial in Washington, DC; to the Committee on Banking, Housing, and Urban Affairs.
By Mr. KERREY (for himself, Mr. McCain, and Mr. Kerry), 12698—Cosponsors added, 15248, 15575, 16418, 17640, 18156, 20046, 20217, 20468, 21625, 21762, 21931, 22974, 24732—Reported (no written report), 25181

S. 1112—A bill to grant a Federal charter to the Congressional Medal of Honor Museum of the United States; to the Committee on the Judiciary.
By Mr. HOLLINGS, 12698—Text, 12724

S. 1113—A bill to amend title XII of the Public Health Service Act to revise and extend trauma care programs, and for other purposes.
By Mr. KENNEDY (for himself, Mrs. Kassebaum, Mr. Riegle, and Mr. Levin), 12698—Text, 12725—Ordered placed on the calendar, 12811—Indefinitely postponed, 14607

S. 1114—A bill to amend and reauthorize the Federal Water Pollution Control Act, and for other purposes; to the Committee on Environment and Public Works.
By Mr. BAUCUS (for himself and Mr. Chafee), 12698—Text, 12728

S. 1115—A bill to amend the Fair Labor Standards Act of 1938 to ensure that minimum wage requirements do not apply to inmates with respect to work done for the incarcerating entity, and for other purposes; to the Committee on Labor and Human Resources.
By Mr. REID (for himself, Mr. Bryan, and Mr. Dorgan), 12966—Text, 12968—Cosponsors added, 15248, 19250, 26489

S. 1116—A bill to amend the Internal Revenue Code of 1986 to clarify the deduction for expenses of certain home offices, and for other purposes; to the Committee on Finance.
By Mr. BURNS, 12966—Text, 12969—Cosponsors added, 14822, 18156, 22566, 26917

S. 1117—A bill to amend the Agricultural Act of 1949 to permit producers on a farm who were prevented from planting the 1993 crop of corn because of a disaster to devote conservation use acreage under the 0/92 program to soybeans, and for other purposes; to the Committee on Agriculture, Nutrition, and Forestry.
By Mr. PRESSLER (for himself and Mr. Durenberger), 12966—Text, 12970

S. 1118—A bill to establish an additional National Education Goal relating to parental participation in both the formal and informal education of their children, and for other purposes; to the Committee on Labor and Human Resources.
By Mr. HATFIELD, 12966—Text, 12971—Cosponsors added, 14595, 14822, 15575, 16917, 17640, 20046, 20218, 21625, 22064, 22517, 23853, 24249, 25863, 26489, 26675

S. 1119—A bill to amend the International Emergency Economic Powers Act to provide for the payment of certain secured debts, and for other purposes; to the Committee on Banking, Housing, and Urban Affairs.
By Mr. ROBB (for himself, Mr. Dole, Mrs. Murray, Mr. Helms, Mr. Campbell, Mr. Warner, Mr. Kerrey, Mr. Hatch, Mr. Exon, Mr. Faircloth, Mr. Brown, Mr. Sasser, and Mr. Bond), 12966—Cosponsors added, 15816

S. 1120—A bill to provide that periods of training in the Cadet Nurse Corps during World War II be made creditable for Federal retirement purposes with respect to annuitants and certain other individuals not included under Public Law 99-638; to the Committee on Veterans' Affairs.
By Mr. SHELBY, 12967—Committee discharged. Referred to the Committee on Governmental Affairs, 14264

S. 1121—A bill to establish the National Indian Research Institute; to the Committee on Indian Affairs.
By Mr. INOUYE (for himself, Mr. McCain, Mr. Campbell, Mr. Domenici, Mrs. Kassebaum, and Mr. Simon), 12967—Text, 12973—Reported with amendments (S. Rept. 103-129), 20214

S. 1122—A bill to amend title 38, United States Code, to authorize the Secretary of Veterans Affairs to carry out a program for repayment by the Secretary of certain education costs incurred by certain Veterans Health Administration employees, and for other purposes; to the Committee on Veterans' Affairs.
By Ms. MIKULSKI, 13296—Text, 13297

S. 1123—A bill to amend the Internal Revenue Code of 1986 to modify certain provisions relating to the treatment of forestry activities; to the Committee on Finance.
By Mr. GORTON (for himself, Mr. Nunn, Mr. Packwood, Mr. Breaux, Mr. Hatfield, Mr. Johnston, Mr. Shelby, Mr. Burns, Mr. Heflin, Mr. Thurmond, Mr. Hollings, Mr. Craig, Mr. Lott, Mr. Cochran, Mr. Smith, and Mr. Lugar), 13296—Text, 13298—Cosponsors added, 17640

S. 1124—A bill to enhance credit availability by streamlining Federal regulations applicable to financial institutions, and for other purposes; to the Committee on Banking, Housing, and Urban Affairs.
By Mr. D'AMATO (for himself, Mr. Bond, Mr. Shelby, Mr. Bennett, Mr. Domenici, and Mr. Mack), 13296—Text, 13300—Cosponsors added, 19251, 20218, 23986

S. 1125—A bill to help local school systems achieve Goal Six of the National Education Goals, which provides that by the year 2000, every school in America will be free of drugs and violence and will offer a disciplined environment conducive to learning, by ensuring that all schools are safe and free of violence; to the Committee on Labor and Human Resources.

By Mr. DODD (for himself, Mrs. Kassebaum, Mr. Kennedy, Mr. Jeffords, and Mr. Pell), 13296—Text, 13310—Cosponsors added, 14822, 15248, 16201, 17090, 18043, 18707, 20046, 26028, 27716, 28480—Reported with amendments (S. Rept. 103-180), 28464

S. 1126—A bill to improve the conservation and management of interjurisdictional fisheries along the Atlantic coast by providing for greater cooperation among the States in implementing conservation and management programs, and for other purposes; to the Committee on Commerce, Science, and Transportation.
By Mr. HOLLINGS (for himself, Mr. Kerry, and Mr. Sarbanes), 13296—Text, 13313—Reported with amendments (S. Rept. 103-201), 31045—Indefinitely postponed, [illegible]

S. 1127—A bill to establish a rural community service program, and for other purposes; to the Committee on Labor and Human Resources.
By Mr. McCONNELL, 13296—Text, 13316

S. 1128—A bill to amend title 38, United States Code, to permit the burial in cemeteries of the National Cemetery System of certain deceased Reservists; to the Committee on Veterans' Affairs.
By Mr. AKAKA (for himself, Mr. Daschle, Mr. DeConcini, Mr. Inouye, and Mr. Shelby), 13296—Cosponsors added, 13548, 20750, 20906, 21334, 23590, 24249, 26267

S. 1129—A bill to amend the Foreign Assistance Act of 1961 to authorize the transfer of $20,000,000 in addition to U.S. War Reserve Stockpiles for Allies in Thailand to support the implementation of a bilateral agreement with Thailand; to the Committee on Foreign Relations.
By Mr. PELL (by request), 13296—Text, 13318

S. 1130—A bill to provide for continuing authorization of Federal employee leave transfer and leave bank programs, and for other purposes; to the Committee on Governmental Affairs.
By Mr. PRYOR (for himself, Mr. Stevens, Mr. Glenn, Mr. Akaka, Ms. Mikulski, and Mr. Domenici), 13296—Cosponsors added, 13548, 13855—Reported (no written report), 14809—Passed Senate, 15581—Text, 15581, 21792—Received in House and referred to the Committee on Post Office and Civil Service, 15901—Debated, 21792—Rules suspended. Passed House amended, 21794—Reported with amendment (H. Rept. 103-246), 21840—Senate agreed to House amendment, 22437—Examined and signed in the Senate, 22685—Examined and signed in the House, 22835—Presented to the President (September 28, 1993), 22685—Approved [Public Law 103-103] (signed October 8, 1993)

S. 1131—A bill to extend the method of computing the average subscription charges under section 8906(a) of title 5, United States Code, relating to Federal employee health benefits programs; to the Committee on Governmental Affairs.
By Mr. PRYOR (for himself and Mr. Stevens), 13296—Reported (no written report), 14809—Amendments, 17681, 17683—Passed Senate amended, 17683—Text, 17683—Received in House and referred to the Committee on Post Office and Civil Service, 17771

S. 1132—A bill to provide for fair trade in motor vehicle parts, action under trade remedy laws for certain unfair trade practices, and for other purposes; to the Committee on Finance.
By Mr. RIEGLE, 13296—Text, 13320

S. 1133—A bill to amend the Public Health Service Act to provide for the establishment of a residential support service program for special high-risk populations of pregnant women and their children, and for other purposes; to the Committee on Labor and Human Resources.
By Mr. BRADLEY (for himself, Mr. Biden, Mr. Hatch, Mrs. Boxer, Mr. Bryan, Mrs. Feinstein, Mr. Hollings, Mr. Kerrey, Ms. Mikulski, Ms. Moseley-Braun, Mr. Reid, Mr. Robb, Mr. Rockefeller, Mr. Simon, Mr. Wellstone, Mrs. Murray, and Mr. Campbell), 13296—Text, 13322

S. 1134—An original bill to provide for reconciliation pursuant to section 7 of the concurrent resolution on the budget for fiscal year 1994.
By Mr. SASSER, 13524—Placed on the calendar, 13524—Reported (no written report), 13524—Debated, 13749, 13997, 14077—Amendments, 13774, 13810, 13816, 13855, 13901, 14003, 14013, 14017, 14029, 14039, 14040, 14059, 14062, 14063, 14069, 14070, 14073, 14075, 14076, 14078, 14080, 14083, 14086, 14089, 14091, 14093, 14096, 14097, 14098, 14099, 14100, 14101, 14102, 14110, 14113, 14114, 14115, 14116, 14313, 14317, 14319, 14320, 14321, 14322, 14323, 14324, 14325, 14329, 14330, 14334, 14335, 14336, 14337, 14338, 14339, 14340—Returned to calendar (H.R. 2264 passed in lieu), 14172

S. 1135—A bill to amend the Food Stamp Act of 1977 to improve quality control, and for other purposes; to the Committee on Agriculture, Nutrition, and Forestry.
By Mr. DASCHLE (for himself, Mr. Kerrey, and Mr. Heflin), 13524—Text, 13526

S. 1136—A bill for the relief of Alfredo Tolentino of Honolulu, Hawaii; to the Committee on Governmental Affairs.
By Mr. INOUYE, 13524

S. 1137—A bill for the relief of the surviving children of Barbara Hutchings and Peter Hutchings; to the Committee on Finance.
By Mr. INOUYE, 13524

S. 1138—A bill to provide resources for child-centered activities conducted, where possible, in public school facilities; to the Committee on Labor and Human Resources.
By Mr. DANFORTH (for himself, Mr. Bradley, Mr. Biden, Mrs. Boxer, Mr. Bryan, Mr. Chafee, Mrs. Feinstein, Mr. Hatch, Mr. Hollings, Mr. Kerrey, Ms. Mikulski, Ms. Moseley-Braun, Mr. Reid, Mr. Robb, Mr. Rockefeller, Mr. Simon, Mr. Wellstone, Mr. Metzenbaum, Mr. Campbell, Mrs. Murray, Mr. Pell, and Mrs. Kassebaum), 13525—Text, 13528

S. 1139—A bill to provide for reform of environmental contracting, and for other purposes; to the Committee on Governmental Affairs.
By Mr. LAUTENBERG, 13525—Text, 13531

S. 1140—A bill to amend the Internal Revenue Code of 1986 to allow a deduction for fees for sewer and water services to the extent such fees exceed 1 percent of adjusted gross income, and to offset the cost of such deduction by disallowing the deduction for amounts paid pursuant to settlements and for compensatory damages under certain environmental laws; to the Committee on Finance.
By Mr. KERRY (for himself and Mr. Kennedy), 13525—Text, 13535

S. 1141—A bill to amend chapter 17 of title 38, United States Code, to require the Secretary of Veterans Affairs to conduct a hospice care pilot program and to provide certain hospice care services to terminally ill veterans; to the Committee on Veterans' Affairs.
By Mr. ROCKEFELLER (for himself, Mr. Graham, Mr. Akaka, and Mr. Murkowski), 13525—Text, 13537—Cosponsors added, 14313

S. 1142—A bill to improve counseling services for elementary school children; to the Committee on Labor and Human Resources.
By Mr. HARKIN, 13525—Text, 13540—Cosponsors added, 16201

S. 1143—A bill to improve the delivery of health care services in rural areas by creating an Assistant Secretary for Rural Health, to attend title XVIII of the Social Security Act to provide that medical assistance facilities be reimbursed based on reasonable cost, to establish a grant program for the use of interactive telecommunications systems, and to adjust the payments made for certain direct graduate medical education expenses; to the Committee on Finance.
By Mr. BAUCUS (for himself, Mr. Conrad, Mrs. Murray, Mr. Inouye, and Mr. Dorgan), 13525—Text, 13543

S. 1144—A bill to enhance the authorities and responsibilities of the Office of National Drug Control Policy, and for other purposes; to the Committee on the Judiciary.
By Mr. DeCONCINI, 13847—Text, 13848

S. 1145—A bill to prohibit the use of outer space for advertising purposes; to the Committee on Commerce, Science, and Transportation.
By Mr. JEFFORDS (for himself and Mr. Akaka), 13847—Cosponsors added, 14313, 14595, 14822, 15575, 20046

S. 1146—A bill to provide for the settlement of the water rights claims of the Yavapai-Prescott Indian Tribe in Yavapai County, Arizona, and for other purposes; to the Committee on Indian Affairs.
By Mr. McCAIN, 13847

S. 1147—A bill to prohibit Presidential nominees from performing certain governmental functions, and for other purposes; to the Committee on Governmental Affairs.
By Mr. KEMPTHORNE (for himself, Mr. Bennett, Mr. Brown, Mr. Coats, Mr. Coverdell, Mr. Craig, Mr. Domenici, Mr. Faircloth, Mr. Grassley, Mr. Gregg, Mr. Helms, Mrs. Kassebaum, Mr. Lott, Mr. Nickles, Mr. Mack, Mr. Murkowski, Mr. Smith, Mr. Stevens, Mr. Thurmond, Mr. Wallop, Mr. Hatfield, Mr. McCain, Mr. Mathews, Mr. McConnell, Mr. Durenberger, Mr. Simpson and Mr. Cohen), 13847—Removal of cosponsors, 14595—Cosponsors added, 14822, 15248

S. 1148—A bill to allow for moderate growth of mandatory spending; to the Committee on the Budget and the Committee on Governmental Affairs, jointly, pursuant to the order of August 4, 1977, with instructions that if one Committee reports, the other have thirty days to report or be discharged.
By Mr. BROWN (for himself, Mr. Mack, Mr. D'Amato, Mr. Smith, Mr. Simpson, and Mr. Craig), 13847—Cosponsors added, 32245

S. 1149—A bill to establish in the Department of the Interior the Office of Indian Women and Families, and for other purposes; to the Committee on Indian Affairs.
By Mr. DOMENICI (for himself and Mr. Inouye), 13847—Text, 13853

S. 1150—An original bill to improve learning and teaching by providing a national framework for education reform; to promote the research, consensus building, and systemic changes needed to ensure equitable educational opportunities and high levels of educational achievement for all American students; to provide a framework for reauthorization of all Fed-

VOL 139 PT 23 JA 5 1993 — JA 25 1994 UMI

S. 1150—Continued
eral education programs; to promote the development and adoption of a voluntary national system of skill standards and certifications; and for other purposes; from the Committee on Labor and Human Resources.
By Mr. KENNEDY, 13847—Placed on the calendar, 13847—Reported (no written report), 13847—Reported (S. Rept. 103-85), 15380—Amendments, 20053

S. 1151—A bill to facilitate the flow of credit to small business by easing certain regulatory burdens on depository institutions, to require analysis of such burdens and their effectiveness, and for other purposes; to the Committee on Banking, Housing, and Urban Affairs.
By Mr. DOLE (for himself and Mr. D'Amato), 14275—Text, 14276—Cosponsors added, 14822, 15396, 15575, 17889

S. 1152—A bill to suspend the duties on certain chemicals; to the Committee on Finance.
By Mr. McCONNELL (for himself, Mr. Lugar, and Mr. Coats), 14275

S. 1153—A bill to suspend temporarily the duty on Tacrolimus in bulk or measured dose form subject to approval by the Food and Drug Administration; to the Committee on Finance.
By Mr. SIMON, 14275

S. 1154—A bill to amend the Foreign Assistance Act of 1961 to provide for the establishment of a Microenterprise Development Fund, and for other purposes; to the Committee on Foreign Relations.
By Mr. DeCONCINI, 14275—Text, 14279—Cosponsors added, 15816, 16418, 18043, 20218, 23966, 27228, [illegible]

S. 1155—A bill to ensure that the Caribbean Basin Initiative is not adversely affected by the implementation of the North American Free Trade Agreement and to apply fast track approval procedures to free trade agreements entered into between the United States and certain Caribbean Basin countries; to the Committee on Finance.
By Mr. GRAHAM (for himself, Mr. Durenberger, and Mr. Mack), 14275—Text, 14281

S. 1156—A bill to provide for the settlement of land claims of the Catawba Tribe of Indians in the State of South Carolina and the restoration of the Federal trust relationship with the tribe, and for other purposes; to the Committee on Indian Affairs.
By Mr. HOLLINGS (for himself and Mr. Thurmond), 14275—Text, 14283, 19919—Amendments, 14332, 19919, 20055—Reported with amendment (S. Rept. 103-124), 19229—Passed Senate amended, 19919

S. 1157—A bill to establish a Commission on the airplane crash at Gander, Newfoundland; to the Committee on Commerce, Science, and Transportation.
By Mr. SHELBY, 14275—Cosponsors added, 15994

S. 1158—A bill to authorize the National Institute of Corrections to make grants to States to carry out family unity demonstration projects, and for other purposes; to the Committee on the Judiciary.
By Mr. DURENBERGER, 14275—Cosponsors added, 15816

S. 1159—A bill to require the Secretary of the Treasury to mint coins in commemoration of women who have served in the Armed Forces of the United States; to the Committee on Banking, Housing, and Urban Affairs.
By Mr. MURKOWSKI (for himself, Mr. Rockefeller, Mr. Akaka, Mr. Bingaman, Mr. Brown, Mr. Bumpers, Mr. Cochran, Mr. Conrad, Mr. Daschle, Mr. DeConcini, Mr. Dole, Mr. Domenici, Mr. Durenberger, Mrs. Feinstein, Mr. Gorton, Mr. Hatch, Mr. Inouye, Mr. Jeffords, Mrs. Kassebaum, Mr. Kempthorne, Mr. Kohl, Mr. Lautenberg, Mr. Lieberman, Mr. Levin, Mr. Pell, Mr. Pressler, Mr. Sarbanes, Mr. Simon, Mr. Simpson, Mr. Specter, Mr. Stevens, Mr. Thurmond, Mr. Cohen, Mr. Craig, Ms. Moseley-Braun, Mr. Mack, Mr. Metzenbaum, Mr. Heflin, Mr. Roth, and Mr. Warner), 14275—Cosponsors added, 14595, 15248, 15816, 22064—Reported with amendments (no written report), 25489

S. 1160—A bill to amend the Public Health Service Act to provide grants to entities in rural areas that design and implement innovative approaches to improve the availability and quality of health care in such rural areas, and for other purposes; to ths Committee on Labor and Human Resources.
By Mr. HATFIELD, 14275—Text, 14295—Cosponsors added, 16917, 18156

S. 1161—A bill to establish a program to ensure nondiscriminatory compliance with environmental, health, and safety laws and to ensure equal protection of the public health; to the Committee on Environment and Public Works.
By Mr. BAUCUS (for himself, Ms. Moseley-Braun, and Mr. Campbell), 14275—Text, 14298

S. 1162—A bill to authorize appropriations for the Nuclear Regulatory Commission for fiscal years 1994 and 1995, and for other purposes; to the Committee on Environment and Public Works.
By Mr. BAUCUS (for himself, Mr. Lieberman, and Mr. Simpson) (by request), 14275

S. 1163—A bill to reduce spending and tax subsidies in order to reduce the budget deficit, and for other purposes; to the Committee on Finance.
By Mr. KERRY, 14275—Text, 14302

S. 1164—A bill to amend section 2119 of title 18, United States Code, to authorize imposition of the death penalty if death results from a carjacking, and for other purposes; to the Committee on the Judiciary.
By Mr. MACK, 14275

S. 1165—A bill to provide for judicial review of Nuclear Regulatory Commission decisions on petitions for enforce actions, and for other purposes; to the Committee on Environment and Public Works.
By Mr. LIEBERMAN, 14275—Text, 14310

S. 1166—A bill to amend the Energy Reorganization Act of 1974 and the Atomic Energy Act of 1954 to enhance the safety and security of nuclear power facilities, and for other purposes; to the Committee on Environment and Public Works.
By Mr. BAUCUS (for himself, Mr. Lieberman, and Mr. Simpson) (by request), 14275—Text, 14310

S. 1167—An original bill to amend the Rural Electrification Act of 1936 to restructure the electric and telephone loan programs, and for other purposes; from the Committee on Agriculture, Nutrition, and Forestry.
By Mr. LEAHY, 14275—Passed Senate, 14264—Text, 14264—Reported (no written report), 14275

S. 1168—A bill to amend the Internal Revenue Code of 1986 to provide that certain deductions of school bus drivers shall be allowable in computing adjusted gross income; to the Committee on Finance.
By Mr. JOHNSTON (for himself and Mr. Breaux), 14570—Text, 14570

S. 1169—A bill to provide an exception to coverage of State and local employees under Social Security; to the Committee on Finance.
By Mr. JOHNSTON, 14570—Text, 14571

S. 1170—A bill to amend the Mineral Leasing Act to provide for leasing of certain lands for oil and gas purposes; to the Committee on Energy and Natural Resources.
By Mr. CAMPBELL, 14570—Text, 14571

S. 1171—A bill to amend the Internal Revenue Code of 1986 with respect to the taxation of certain sponsorship payments to tax-exempt organizations and certain amounts received by Olympic organizations; to the Committee on Finance.
By Mr. BREAUX (for himself, Mr. Pryor, Mr. Boren, and Mr. Chafee), 14570—Text, 14572—Cosponsors added, 21931, 26489

S. 1172—A bill to amend the National Defense Authorization Act for Fiscal Year 1993, to impose sanctions on certain transfers of equipment and technology used in the manufacture or delivery of weapons of mass destruction and to impose additional sanctions for violations of that Act; to the Committee on Foreign Relations.
By Mr. McCAIN (for himself and Mr. Lieberman), 14570—Text, 14577—Cosponsors added, 14822, 15575, 15816, 16201

S. 1173—A bill to provide for a comprehensive reduction in the United States bilateral trade deficit with Japan, to assure mutually advantageous international trade in motor vehicles and motor vehicle parts, and for other purposes; to the Committee on Finance.
By Mr. RIEGLE, 14570—Text, 14584

S. 1174—A bill for the relief of Olga D. Zhondetskaya; to the Committee on the Judiciary.
By Mr. COHEN, 14570—Passed Senate, 15783—Text, 15783—Reported (no written report), 15797—Received in House and referred to the Committee on the Judiciary, 16019

S. 1175—A bill to amend the Internal Revenue Code of 1986 to allow corporations to issue performance stock options to employees, and for other purposes; to the Committee on Finance.
By Mr. LIEBERMAN (for himself, Mr. Mack, Mrs. Feinstein, and Mrs. Boxer), 14570—Text, 14588—Cosponsors added, 27111, 30792

S. 1176—A bill to clarify the tariff classification of certain plastic flat goods; to the Committee on Finance.
By Mr. KOHL, 14570

S. 1177—A bill to amend title 38, United States Code, to extend the authority of the Veterans' Advisory Committee on Education, and for other purposes; to the Committee on Veterans' Affairs.
By Mr. ROCKEFELLER, 14570

S. 1178—A bill to coordinate and promote Great Lakes activities, and for other purposes; to the Committee on Environment and Public Works.
By Mr. GLENN, 14570—Text, 14833

S. 1179—A bill to amend the Federal Trade Commission Act to provide authorization of appropriations, and for other purposes; to the Committee on Commerce, Science, and Transportation.
By Mr. BRYAN (for himself, Mr. Gorton, and Mr. Danforth), 14570—Reported with amendments (S. Rept. 103-130), 20214—Debated, 22072—Text, 22072—Returned to the calendar, 22077

S. 1180—A bill to amend the Internal Revenue Code of 1986 to encourage the production and use of wind energy; to the Committee on Finance.
By Mr. GRASSLEY (for himself and Mr. Conrad), 14809—Text, 14810—Cosponsors added, 22566, 26028, 26489, 31665

S. 1181—A bill to amend the Act entitled "An Act to provide for the registration and protection of trademarks used in commerce, to carry out the provisions of certain international conventions, and for other purposes", enacted July 5, 1946 (commonly known as the Lanham Act), to require certain disclosures relating to materially altered films; to the Committee on the Judiciary.
By Mr. SIMPSON (for himself and Mr. Metzenbaum), 14809—Text, 14812

S. 1182—A bill to amend the Arms Control and Disarmament Act to strengthen the Arms Control and Disarmament Agency and to improve congressional oversight of the activities of the Agency; to the Committee on Foreign Relations.
By Mr. PELL (for himself and Mr. Simon), 14809—Text, 15255—Reported with amendments (S. Rept. 103-172), 27712

S. 1183—A bill to amend the Federal Water Pollution Control Act to provide for confined soil disposal facilities, and for other purposes; to the Committee on Environment and Public Works.
By Mr. METZENBAUM (for himself, Mr. Glenn, Mr. Levin, Mr. Kohl, Mr. Feingold, Ms. Moseley-Braun, Mr. Simon, and Mr. Riegle), 14810

S. 1184—A bill to limit the amount of indirect costs that may be incurred in conducting federally sponsored university research and development to 50 percent of the modified total direct costs related to such research and development; to the Committee on Governmental Affairs.
By Mr. BROWN (for himself, Mr. Grassley, and Mr. Nickles), 14810—Cosponsors added, 16201, 20046, 21334

S. 1185—A bill to provide for a pollution prevention for cities program, and for other purposes; to the Committee on Environment and Public Works.
By Mr. GLENN, 14810—Text, 14818

S. 1186—A bill for the relief of Olga D. Zhondetskaya; to the Committee on the Judiciary.
By Mr. COHEN, 14810

S. 1187—A bill to establish a Civilian Facilities Closure and Realignment Commission to reduce unnecessary spending in the Federal Government by closing or realigning duplicative, wasteful, or otherwise unnecessary civilian facilities, and for other purposes; to the Committee on Governmental Affairs.
By Mr. DORGAN, 14810—Text, 14819

S. 1188—A bill to provide that Federal regulatory mandates shall not be enforced unless the cost to the States of implementing them are funded by the Federal Government; to the Committee on Governmental Affairs.
By Mr. COVERDELL (for himself, Mr. Faircloth, Mr. Kempthorne, and Mr. Gregg), 14810—Cosponsors added, 27586, [illegible]

S. 1189—A bill to establish the Professional Boxing Corporation, and for other purposes; to the Committee on Commerce, Science, and Transportation.
By Mr. ROTH (for himself, Mr. Biden, Mr. Dorgan, and Mr. McCain), 15171—Text, 15172

S. 1190—A bill to require the Secretary of Health and Human Services to establish an America Cares Program to provide for the establishment of demonstration projects for the provision of vouchers and cash contributions for goods and services for homeless individuals, to provide technical assistance and public information, and for other purposes; to the Committee on Labor and Human Resources.
By Mr. BINGAMAN (for himself, Mrs. Feinstein, and Mr. Harkin), 15171—Text, 15178—Cosponsors added, 20046

S. 1191—A bill to provide a fair, nonpolitical process that will achieve $65,000,000,000 in budget outlay reductions each fiscal year until a balanced budget is reached; to the Committee on Governmental Affairs.
By Mr. MACK (for himself, Mr. Brown, Mr. Domenici, Mrs. Hutchison, Mr. Gramm, Mr. Gorton, Mr. Bennett, Mr. Coverdell, Mr. Nickles, Mr. Faircloth, Mr. Kempthorne, Mr. McConnell, Mr. Coats, Mr. Burns, Mr. Craig, and Mr. Simpson), 15171—Cosponsors added, 21762, 24732

S. 1192—A bill to authorize the Secretary of Transportation to release restrictions on the use of certain property conveyed to the city of Soldotna, Alaska, for airport purposes; to the Committee on Commerce, Science, and Transportation.
By Mr. STEVENS (for himself and Mr. Murkowski), 15171—Text, 15181—Reported with amendments (S. Rept. 103-131), 20214

S. 1193—A bill to amend the Head Start Act to provide services for younger children and their parents, the Comprehensive Child Development Act to extend the authorization of appropriations and the National and Community Service Act of 1990 to provide educational awards for early childhood development teachers, and for other purposes; to the Committee on Labor and Human Resources.
By Mr. CONRAD, 15171—Text, 15183

S. 1194—A bill to establish the Upper Mississippi River Environmental Education Center; to the Committee on Environment and Public Works.
By Mr. DURENBERGER (for himself and Mr. Wellstone), 15171

S. 1195—A bill to amend the Federal Water Pollution Control Act to further the protection of wetlands, and for other purposes; to the Committee on Environment and Public Works.
By Mrs. BOXER, 15171—Text, 15185

S. 1196—A bill to amend the Immigration and Nationality Act to increase criminal penalties for persons smuggling aliens into the United States; to the Committee on the Judiciary.
By Mr. SIMPSON, 15171—Text, 15190—Cosponsors added, 17889

S. 1197—A bill to make miscellaneous and technical corrections to the Immigration and Nationality Act and related provisions of law.
By Mr. KENNEDY (for himself and Mr. Simpson), 15171—Passed Senate, 15275—Text, 15279—Referred to the Committee on the Judiciary, 15692

S. 1198—A bill to assess and protect the quality of the Nation's lakes, and for other purposes; to the Committee on Environment and Public Works.
By Mr. MITCHELL, 15171—Text, 15196

S. 1199—A bill to amend the Federal Water Pollution Control Act to provide for coastal protection, and for other purposes; to the Committee on Environment and Public Works.
By Mr. MITCHELL (for himself and Mr. Lautenberg), 15171—Text, 15201

S. 1200—A bill to amend the Stevenson-Wydler Technology Innovation Act of 1980 to establish the National Quality Commitment Award with the objective of encouraging American universities to teach total quality management, to emphasize the importance of process manufacturing, and for other purposes; to the Committee on Commerce, Science, and Transportation.
By Mr. DOMENICI, 15171—Text, 15207

S. 1201—A bill to authorize the Secretary of Agriculture to provide cost share assistance to construct reservoir structures for the storage of water in rural areas, and for other purposes; to the Committee on Agriculture, Nutrition, and Forestry.
By Mr. HEFLIN, 15171

S. 1202—A bill to amend chapter 153 of title 10, United States Code, to permit the Secretary of Defense to provide certain property and services of the Department of Defense to certain educational entities; to the Committee on Armed Services.
By Mr. HEFLIN, 15171

S. 1203—A bill to establish a Center for Rare Disease Research in the National Institutes of Health, and for other purposes; to the Committee on Labor and Human Resources.
By Mr. HATFIELD, 15171—Text, 15210—Cosponsors added, 27586

S. 1204—A bill to increase economic benefits to the United States from the activities of cruise ships visiting Alaska; to the Committee on Commerce, Science, and Transportation.
By Mr. MURKOWSKI, 15171—Text, 15212

S. 1205—A bill to amend the Fluid Milk Promotion Act of 1990 to define fluid milk processors to exclude de minimis processors, and for other purposes.
By Mr. LEAHY, 15171—Passed Senate, 15283—Text, 15283, 19054—Received in House and referred to the Committee on Agriculture, 15475—Committee discharged. Passed House, 19054—Examined and signed in the House, 19613—Examined and signed in the Senate, 19948—Presented to the President (August 9, 1993)—Approved [Public Law 103-72] (signed August 11, 1993)

S. 1206—A bill to redesignate the Federal building located at 380 Trapelo Road in Waltham, Massachusetts, as the "Frederick C. Murphy Federal Center"; to the Committee on Environment and Public Works.
By Mr. KERRY (for himself, Mr. Kennedy, and Mr. Dole), 15171—Text, 15213—Cosponsors added, 16201

S. 1207—A bill to amend the District of Columbia Stadium Act of 1957 to authorize the construction, maintenance, and operation of a new stadium in the District of Columbia, and for other purposes; to the Committee on Energy and Natural Resources.
By Mr. CAMPBELL, 15171—Text, 15214—Cosponsors added, 20468, 27228

S. 1208—A bill to authorize the minting of coins to commemorate the historic buildings in which the Constitution of the United States was written; to the Committee on Banking, Housing, and Urban Affairs.
By Mr. WOFFORD, 15171—Text, 15216—Cosponsors added, 26267, 27111, 30792, 31158

S. 1209—A bill to provide for a delay in the applicability of certain regulations to certain municipal solid waste landfills under the Solid Waste Disposal Act, and

VOL 139 PT 23 JA 5 1993 — JA 25 1994 UMI

S. 1209—Continued
for other purposes; to the Committee on Environment and Public Works.

By Mr. KEMPTHORNE (for himself, Mr. Hatch, and Mr. Craig), 15171—Cosponsors added, 16201, 17889, 18043, 18707, 20046

S. 1210—A bill to amend the Agriculture Act of 1949 to require the Secretary of Agriculture to make prevented planting disaster payments for wheat, feed grains, upland cotton, and rice under certain circumstances, and for other purposes; to the Committee on Agriculture, Nutrition, and Forestry.

By Mr. DASCHLE (for himself, Mr. Durenberger, Mr. Feingold, Mr. Grassley, Mr. Kohl, Mr. Pressler, Mr. Wellstone, and Mr. Harkin), 15171—Cosponsors added, 15396, [illegible]

S. 1211—A bill to extend the suspension of duties on certain glass fibers; to the Committee on Finance.

By Mr. BROWN, 15172

S. 1212—A bill to amend the National and Community Service Act of 1990 to establish a Corporation for National Service and Community Volunteers, enhance opportunities for national service and volunteer programs to enhance effectiveness, to provide support for community volunteer opportunities, and for other purposes; to the Committee on Labor and Human Resources.

By Mrs. KASSEBAUM (for herself, Mr. Cochran, Mr. Hatfield, Mr. Stevens, and Mr. Thurmond), 15172—Text, 15224

S. 1213—A bill to make amendments to the Congressional charter for Group Hospitalization and Medical Services; to the Committee on Governmental Affairs.

By Mr. NUNN, 15380—Cosponsors added, 16918

S. 1214—A bill to create an emergency relief fund for agricultural producers; to the Committee on Agriculture, Nutrition, and Forestry.

By Mr. GRASSLEY (for himself, Mr. Durenberger, and Mr. Pressler), 15380

S. 1215—A bill to increase the number of primary care providers in order to improve the nation's health care access and contain health care spending by the establishment of medical education reimbursement programs and other programs, and for other purposes; to the Committee on Finance.

By Mrs. KASSEBAUM (for herself and Mr. Simpson), 15380—Text, 15382

S. 1216—A bill to resolve the 107th Meridian boundary dispute between the Crow Indian Tribe, the Northern Cheyenee Indian Tribe, and the United States and various other issues pertaining to the Crow Indian Reservation; to the Committee on Indian Affairs.

By Mr. BAUCUS (for himself and Mr. Burns), 15380—Text, 15391—Referred to the Committee on Energy and Natural Resources, 15581

S. 1217—A bill to protect the elderly against fraudulent practices, and for other purposes; to the Committee on the Judiciary.

By Mr. COHEN, 15556—Text, 15557

S. 1218—A bill to authorize appropriations for fiscal years 1994 and 1995 to carry out the National Foundation on the Arts and the Humanities Act of 1965, and the Museum Services Act, and for other purposes; to the Committee on Labor and Human Resources.

By Mr. PELL (for himself and Mr. Jeffords), 15556—Cosponsors added, 18043—Reported with amendments (S. Rept. 103-182), 29632

S. 1219—A bill to extend the existing suspension of duty on chemical intermediate; to the Committee on Finance.

By Mr. COATS, 15556

S. 1220—A bill to suspend temporarily the duty on exomethylene ceph v sulfoxide ester; to the Committee on Finance.

By Mr. COATS, 15556

S. 1221—A bill to extend the existing suspension of duty on (6R,7R)-7- ((R)-2-Aminophenylacetamido)-3-methyl-8-oxo-5-thia-1- azabicyclo(4.2.0)oct-2-ene-2-carboxylic acid disolvate; to the Committee on Finance.

By Mr. COATS, 15556

S. 1222—A bill to revise the boundaries of the Blackstone River Valley National Heritage Corridor in Massachusetts and Rhode Island, and for other purposes; to the Committee on Energy and Natural Resources.

By Mr. KENNEDY (for himself, Mr. Kerry, Mr. Pell, and Mr. Chafee), 15556

S. 1223—A bill to extend the existing suspension of duty on power-driven weaving machines for weaving fabrics more than 4.9 meters in width; to the Committee on Finance.

By Mr. BREAUX (for himself and Mr. Hollings), 15556—Text, 15561

S. 1224—A bill to prohibit an agency, or entity, that receives Federal assistance and is involved in adoption or foster care programs from delaying or denying the placement of a child based on the race, color, or national origin of the child or adoptive or foster parent or parents involved, and for other purposes; to the Committee on Labor and Human Resources.

By Mr. METZENBAUM (for himself and Ms. Moseley-Braun), 15556—Cosponsors added, 24249

S. 1225—A bill to authorize and encourage the President to conclude an agreement with Mexico to establish a United States-Mexico Border Health Commission; to the Committee on Foreign Relations.

By Mr. BINGAMAN (for himself, Mr. McCain, and Mr. Simon), 15556

S. 1226—A bill to amend title 38, United States Code, to provide for the organization and administration of the Readjustment Counseling Service, to improve eligibility for readjustment counseling and related counseling, and for other purposes; to the Committee on Veterans' Affairs.

By Mr. AKAKA, 15556—Cosponsors added, 18708, 26981

S. 1227—A bill to make technical corrections to emergency unemployment benefits provisions; to the Committee on Finance.

By Mr. WOFFORD, 15556

S. 1228—A bill to repeal the Davis-Bacon Act of 1931 to provide new job opportunities, effect significant cost savings on Federal construction contracts, promote small business participation in Federal contracting, reduce unnecessary paperwork and reporting requirements, and for other purposes; to the Committee on Labor and Human Resources.

By Mr. BROWN (for himself, Mr. McCain, Mr. Pressler, Mr. Mack, Mr. Burns, Mr. Smith, Mr. Faircloth, Mr. Bennett, and Mr. Craig), 15556—Cosponsors added, 16201, 17090, 31158

S. 1229—A bill to repeal the provisions of the Service Contract Act of 1965; to the Committee on Labor and Human Resources.

By Mr. BROWN (for himself, Mr. McCain, Mr. Pressler, Mr. Mack, Mr. Smith, Mr. Faircloth, Mr. Bennett, and Mr. Craig), 15556—Cosponsors added, 16201, 17090

S. 1230—A bill to provide for community development banks; to the Committee on Banking, Housing, and Urban Affairs.

By Mr. D'AMATO (for himself, Mr. Bond, Mr. Gramm, Mr. Roth, Mr. Mack, Mr. Faircloth, Mr. Bennett, and Mr. Domenici), 15556—Text, 15568

S. 1231—A bill to provide for simplified collection of employment taxes on domestic services, and for other purposes; to the Committee on Finance.

By Mr. MOYNIHAN (for himself, Mr. Dole, Mr. Boren, Mr. Wallop, Mr. Grassley, and Mr. Chafee), 15556—Text, 15571—Cosponsors added, 16201, 16804, 22424

S. 1232—A bill to amend the Motor Vehicle Information and Cost Savings Act to require the establishment of Federal requirements regarding the disclosure and reporting of salvage vehicles and manufacturer buyback vehicles; to the Committee on Commerce, Science, and Transportation.

By Mr. GORTON, 15798—Text, 15800

S. 1233—A bill to resolve the status of certain lands in Arizona that are subject to a claim as a grant of public lands for railroad purposes, and for other purposes; to the Committee on Energy and Natural Resources.

By Mr. DeCONCINI, 15798—Text, 15801

S. 1234—A bill to authorize the payment of Servicemen's Group Life Insurance in accordance with title 38, United States Code, as amended effective on December 1, 1992, in the case of certain members of the Armed Forces killed in an aircraft accident on November 30, 1992; to the Committee on Veterans' Affairs.

By Mr. BAUCUS, 15798—Text, 15802—Cosponsors added, 18156

S. 1235—A bill to provide for the treatment of Indian tribal governments under section 403(b) of the Internal Revenue Code of 1986; to the Committee on Finance.

By Mr. McCAIN (for himself, Mr. Inouye, Mr. Boren, and Mr. Baucus), 15798—Text, 15803

S. 1236—A bill to reauthorize the National Women's Business Council, and for other purposes; to the Committee on Small Business.

By Mr. MITCHELL (for himself and Mr. Bumpers), 15798—Text, 15803

S. 1237—A bill to extend the existing suspension of duty on stuffed dolls, certain toy figures, and the skins thereof; to the Committee on Finance.

By Mr. CHAFEE (for himself and Mr. Pell), 15798—Text, 15804

S. 1238—A bill to extend the temporary suspension of the duty on 1-chloro-5-hexanone; to the Committee on Finance.

By Mr. CHAFEE, 15799—Text, 15804

S. 1239—A bill to extend the temporary suspension of duty on theobromine; to the Committee on Finance.

By Mr. CHAFEE, 15799—Text, 15804

S. 1240—A bill to extend the temporary suspension of the duty on lasamid; to the Committee on Finance.

By Mr. CHAFEE, 15799—Text, 15805

S. 1241—A bill to extend the temporary suspension of the duty on N-acetylsulfanilyl chloride; to the Committee on Finance.

By Mr. CHAFEE, 15799—Text, 15805

S. 1242—A bill to extend the temporary suspension of the duty on 4-chloro-2-nitroaniline; to the Committee on Finance.

By Mr. CHAFEE, 15799—Text, 15805

S. 1243—A bill to extend the temporary suspension of the duty on chloramino base; to the Committee on Finance.

By Mr. CHAFEE, 15799—Text, 15805

S. 1244—A bill to extend the temporary suspension of the duty on 3,4-diaminophenetole dihydrogen sulfate; to the Committee on Finance.

By Mr. CHAFEE, 15799—Text, 15805

S. 1245—A bill to extend the temporary suspension of the duty on nitro sulfon B; to the Committee on Finance.

By Mr. CHAFEE, 15799—Text, 15806

S. 1246—A bill to extend the temporary suspension of the duty on 2,5-dimethoxyacetanilide; to the Committee on Finance.

By Mr. CHAFEE, 15799—Text, 15806

S. 1247—A bill to terminate the Extremely Low Frequency Communication System of the Navy; to the Committee on Armed Services.

By Mr. FEINGOLD (for himself and Mr. Kohl), 15799—Text, 15806—Cosponsors added, 31665

S. 1248—A bill to transfer to the Secretary of Transportation the functions of the Interstate Commerce Commission; to the Committee on Commerce, Science, and Transportation.

By Mr. DANFORTH (for himself, Mr. Brown, and Mr. Chafee), 15799—Cosponsors added, 23317, 23515

S. 1249—A bill to amend the Public Health Service Act to provide for the prevention, control, and elimination of tuberculosis and for other purposes; to the Committee on Labor and Human Resources.

By Mr. KENNEDY (for himself, Mrs. Kassebaum, Mr. Metzenbaum, Mr. Jeffords, Mr. Hatch, Mr. Wofford, Mr. Durenberger, Mr. Wellstone, and Mr. Simon), 15799—Text, 15807

S. 1250—A bill to authorize the Secretary of the Interior to participate in the operation of certain visitor facilities associated with, but outside the boundaries of, Rocky Mountain Park in the State of Colorado; to the Committee on Energy and Natural Resources.

By Mr. BROWN, 15799—Cosponsors added, 22566

S. 1251—A bill to extend to 1993 and subsequent crops the disaster assistance provisions of the Food, Agriculture, Conservation, and Trade Act of 1990; to the Committee on Agriculture, Nutrition, and Forestry.

By Mr. HOLLINGS, 15799—Text, 15809—Cosponsors added, 15994

S. 1252—A bill to amend the Rural Electrification Act of 1936 to permit the prepayment or repricing of certain loans according to the terms of the applicable loan contract, and for other purposes; to the Committee on Agriculture, Nutrition, and Forestry.

By Mr. LUGAR (for himself and Mr. Domenici), 15963—Cosponsors added, 16418

S. 1253—A bill to authorize appropriations for fiscal year 1994 for military activities of the Department of Defense, to precribe military personnel strengths for fiscal year 1994, and for other purposes; to the Committee on Armed Services.

By Mr. NUNN (for himself and Mr. Thurmond) (by request), 15963—Text, 15964

S. 1254—A bill to authorize certain construction at military installations for fiscal year 1994, and for other purposes; to the Committee on Armed Services.

By Mr. NUNN (for himself and Mr. Thurmond) (by request), 15963—Text, 15982

S. 1255—A bill to authorize appropriations for the Department of Energy for national security programs for fiscal year 1994, and for other purposes; to the Committee on Armed Services.

By Mr. NUNN (for himself and Mr. Thurmond), 15963—Text, 15991

S. 1256—A bill to amend the Foreign Assistance Act of 1961 to examine the status of the human rights of people with disabilities worldwide; to the Committee on Foreign Relations.

By Mr. DOLE (for himself, Mr. Harkin, Mr. Helms, Mr. McCain, Mr. Leahy, Mr. Simon, Mr. D'Amato, Mr. Durenberger, Mr. Kennedy, Mr. Inouye, Mr. Lugar, Mr. Mitchell, Mr. Jeffords, Mr. Hatfield, Mrs. Kassebaum, Mr. Moynihan, and Mr. Hatch), 15963—Text, 15994—Cosponsors added, 16201, 16418, 17640, 20046, 20218, 22517, 26675

S. 1257—A bill to amend the Omnibus Crime Control and Safe Streets Act of 1968 to provide death benefits to retired public safety officers; to the Committee on the Judiciary.

By Mr. D'AMATO, 16175—Text, 16175

S. 1258—A bill for the relief of the estate of Irwin Rutman; to the Committee on the Judiciary.

By Mr. D'AMATO, 16175—Text, 16176

S. 1259—A bill to amend chapter 93 of title 31, United States Code, to provide additional requirements for a surety corporation to be approved by the Secretary of the Treasury, to provide for equal access to surety bonding, and for other purposes; to the Committee on the Judiciary.

By Mr. SIMON (for himself and Ms. Moseley-Braun), 16175—Text, 16176

S. 1260—A bill to provide that certain service in the American Field Service ambulance corps shall be considered active duty for the purposes of all laws administered by the Secretary of Veterans Affairs; to the Committee on Veterans' Affairs.

By Mr. GRAHAM, 16175—Text, 16178

S. 1261—A bill to authorize appropriations for fiscal years 1994 and 1995 for the Board for International Broadcasting, and for other purposes; to the Committee on Foreign Relations.

By Mr. PELL (by request), 16175—Text, 16179

S. 1262—A bill to reorganize United States international broadcasting, to authorize an Asian Democracy Radio service, and for other purposes; to the Committee on Foreign Relations.

By Mr. PELL (by request), 16175—Text, 16179

S. 1263—A bill to provide disaster assistance to agricultural producers, and for other purposes; to the Committee on Agriculture, Nutrition, and Forestry.

By Mr. HARKIN (for himself and Mr. Conrad), 16175—Text, 16184—Cosponsors added, 16418, 17090

S. 1264—A bill to amend the Foreign Assistance Act of 1961 to authorize the Overseas Private Investment Corporation to issue loan guarantees for development projects in Ireland; to the Committee on Foreign Relations.

By Mr. D'AMATO, 16175—Text, 16190

S. 1265—A bill to amend the Export Administration Act of 1979 to extend indefinitely the current provisions governing the export of certain domestically produced crude oil; to the Committee on Banking, Housing, and Urban Affairs.

By Mrs. MURRAY (for herself and Mr. Hatfield), 16175—Text, 16191

S. 1266—A bill to amend title XIX of the Social Security Act to improve the Federal medical assistance percentage used under the Medicaid Program, and for other purposes; to the Committee on Finance.

By Mr. MACK (for himself, Mr. Bumpers, Mr. Graham, Mr. Cochran, Mr. Pryor, and Mr. Sasser), 16175—Cosponsors added, 17889

S. 1267—A bill to amend the Dwight D. Eisenhower Mathematics and Science Education Act, and for other purposes; to the Committee on Labor and Human Resources.

By Mr. HATFIELD, 16175—Text, 16194

S. 1268—A bill to amend the Employee Retirement Income Security Act of 1974 with respect to rules governing litigation contesting termination or reduction of retiree health benefits; to the Committee on Labor and Human Resources.

By Mr. WOFFORD, 16175—Text, 16197—Cosponsors added, 20046, 28312

S. 1269—A bill to amend the National School Lunch Act to protect school districts and the Department of Agriculture from anti-competitive activities of suppliers that sell commodities to schools that participate in the school lunch program, the school breakfast program, the special milk program, and the summer food service program for children, and for other purposes; to the Committee on Agriculture, Nutrition, and Forestry.

By Mr. LEAHY (for himself and Mr. Harkin), 16175—Text, 16198

S. 1270—A bill to establish the Cache La Poudre River National Water Heritage Area in the State of Colorado; to the Committee on Energy and Natural Resources.

By Mr. BROWN, 16405

S. 1271—A bill to amend the United States Housing Act of 1937 and the Housing Act of 1959 to exclude from consideration as income rebates granted under New Jersey law for the payment of State property taxes on homesteads; to the Committee on Banking, Housing, and Urban Affairs.

By Mr. LAUTENBERG (for himself and Mr. Bradley), 16405—Text, 16406

S. 1272—A bill to amend section 507(a)(3) of title 11, United States Code, to give priority to certain claims of persons that are independent sales representatives; to the Committee on the Judiciary.

By Mr. COCHRAN, 16405

S. 1273—A bill to enhance the availability of credit in disaster areas by reducing the regulatory burden imposed upon insured depository institutions to the extent such action is consistent with the safety and soundness of the institutions; to the Committee on Banking, Housing, and Urban Affairs.

By Mr. BOND (for himself, Mr. D'Amato, Mr. Dole, Mr. Grassley, Mr. Simon, Mr. Durenberger, and Mr. Harkin), 16405—Text, 16407, 18289—Cosponsors added, 16725, 16918—Amendments, 18045, 18052, 18290—Passed Senate amended, 18051—Passed House amended, 18289—Senate agreed to House amendments, 19286—Examined and signed in the House, 19613—Examined and signed in the Senate, 19948—Presented to the President (August 9, 1993)—Approved [Public Law 103-76] (signed August 12, 1993)

S. 1274—A bill to authorize funding for certain Small Business Administration pro-

VOL 139 PT 23 JA 5 1993 — JA 25 1994 UMI

S. 1274—Continued
grams, and for other purposes; to the Committee on Small Business.

By Mr. BUMPERS (for himself, Mr. Wofford, and Mr. Kohl), 16405—Text, 16409, 19050—Cosponsors added, 16918, 17091, 17640—Reported with amendments (no written report), 17607—Passed Senate amended, 18053—Received in House and referred to the Committee on Small Business, 18260—Committee discharged. Passed House amended, 19050—Amendments, 19052—Senate agreed to House amendment, 19267—Examined and signed in the House, 19613—Examined and signed in the Senate, 19948—Presented to the President (August 9, 1993)—Approved [Public Law 103-81] (signed August 13, 1993)

S. 1275—A bill to facilitate the establishment of community development financial institutions; to the Committee on Banking, Housing, and Urban Affairs.

By Mr. RIEGLE (for himself, Mr. Sarbanes, Mr. Dodd, Mr. Kerry, Mrs. Boxer, Mr. Campbell, Ms. Moseley-Braun, and Mr. Bradley), 16405—Text, 16412—Cosponsors added, 24249, 31665—Reported with amendments (S. Rept. 103-169), 26669

S. 1276—A bill to extend for three years the moratorium on the sale, transfer or export of anti-personnel landmines abroad, and for other purposes; to the Committee on Foreign Relations.

By Mr. LEAHY (for himself, Mr. Mitchell, Mr. Dole, Mr. Inouye, Mr. Pell, Mr. Kerrey, Mr. Kerry, Mr. Moynihan, Mr. DeConcini, Mr. D'Amato, Mr. Specter, Mr. Dodd, Mr. Jeffords, Mr. Wofford, Mr. Simon, Mr. Lautenberg, Mr. Exon, Mr. Kennedy, Ms. Mikulski, Mr. Riegle, Mr. Rockefeller, Mr. Bumpers, Mr. Bryan, Mr. Harkin, Mrs. Feinstein, Mrs. Murray, Mr. Metzenbaum, Mr. Daschle, Mr. Bradley, Mr. Graham, Mr. Ford, Mr. Feingold, Mrs. Boxer, and Mr. Levin), 16715—Text, 16717—Cosponsors added, 16918, 18043, 18708, 20046, 20218

S. 1277—A bill to equalize the minimum adjustments to prices for fluid milk under milk marketing orders, to require the Secretary of Agriculture to study the solids content of beverage milk, and for other purposes; to the Committee on Agriculture, Nutrition, and Forestry.

By Mr. DURENBERGER (for himself, Mr. Feingold, Mr. Kohl, Mr. Daschle, Mr. Pressler, Mr. Dorgan, and Mr. Wellstone), 16715—Text, 16719

S. 1278—A bill to authorize the Secretary of the Interior to acquire and to convey certain lands or interests in lands to improve the management, protection, and administration of Colonial National Historical Park, and for other purposes; to the Committee on Energy and Natural Resources.

By Mr. WARNER (for himself and Mr. Robb), 16715—Text, 16721

S. 1279—A bill to provide the Secretary of Housing and Urban Development with flexibility to dispose of multifamily housing projects; to the Committee on Banking, Housing, and Urban Affairs.

By Mr. BOND (for himself and Mr. D'Amato), 16715—Text, 16722

S. 1280—A bill to amend the Public Health Service Act to provide for a biennial report on nutrition and health by the Surgeon General of the Public Health Service, and for other purposes; to the Committee on Labor and Human Resources.

By Mr. HARKIN (for himself and Mr. Leahy), 16715—Text, 16723

S. 1281—An original bill to authorize appropriations for the fiscal years 1994 and 1995 for the Department of State, the United States Information Agency, and related agencies, to provide for the consolidation of international broadcasting activities, and for other purposes.

By Mr. PELL, 16800—Placed on the calendar, 16800—Reported (S. Rept. 103-107), 16805

S. 1282—A bill to increase the number of primary health care providers, help assure access to health care in rural and other underserved areas, and increase retention rates among primary health care providers in rural and underserved areas; to the Committee on Labor and Human Resources.

By Mr. BINGAMAN, 16800

S. 1283—A bill to amend the Technology-Related Assistance for Individuals With Disabilities Act of 1988 to improve the Act, and for other purposes; to the Committee on Labor and Human Resources.

By Mr. HARKIN (for himself, Mr. Durenberger, Mr. Kennedy, Mr. Jeffords, Mr. Metzenbaum, Mr. Simon, Mr. Wellstone, and Mr. Wofford), 16800—Reported (S. Rept. 103-119), 18484—Cosponsors added, 18497—Amendments, 19251, 19288—Debated, 19287—Passed Senate amended, 19299—Received in House and referred to the Committee on Education and Labor, 19613—Text, 19290

S. 1284—A bill to amend the Developmental Disabilities Assistance Bill of Rights Act to expand or modify certain provisions relating to programs for certain individuals with developmental disabilities, Federal assistance for priority area activities for individuals with developmental disabilities, protection and advocacy of individual rights, university affiliated programs, and projects of national significance, and for other purposes; to the Committee on Labor and Human Resources.

By Mr. HARKIN (for himself, Mr. Durenberger, Mr. Kennedy, Mr. Jeffords, Mr. Metzenbaum, Mr. Simon, Mr. Wellstone, and Mr. Wofford), 16800—Reported (S. Rept. 103-120), 18484—Cosponsors added, 18497—Passed Senate, 19271—Text, 19273, 31495—Received in House and referred to the Committee on Education and Labor, 19613—Rereferred to the Committees on Education and Labor; Energy and Commerce, 27274—Committee discharged. Passed House amended (in lieu of H.R. 3505), 31495—Title amended, 31508

S. 1285—A bill to reauthorize and improve a program of grants to States to promote the provision of technology-related assistance to individuals with disabilities, and for other purposes; to the Committee on Labor and Human Resources.

By Mr. HARKIN (by request), 16910—Text, 16910

S. 1286—A bill to amend the Federal Water Pollution Control Act to authorize the Administrator of the Environmental Protection Agency to award grants to improve wastewater treatment for certain communities in the United States located close to the border between the United States and Mexico, and for other purposes; to the Committee on Environment and Public Works.

By Mr. BINGAMAN, 16910—Text, 16917

S. 1287—A bill to reform the operations of Congress; to the Committee on the Budget and the Committee on Governmental Affairs, jointly, pursuant to the order of August 4, 1977, with instructions that if one Committee reports, the other Committee has thirty days to report or be discharged.

By Mr. BENNETT, 17070—Text, 17072—Cosponsors added, 24732

S. 1288—A bill to provide for the coordination and implementation of a national aquaculture policy for the private sector by the Secretary of Agriculture, to establish an aquaculture commercialization research program, and for other purposes; to the Committee on Agriculture, Nutrition, and Forestry.

By Mr. AKAKA (for himself, Mr. Leahy, Mr. Craig, Mr. Gorton, and Mr. Pell), 17070—Text, 17077—Cosponsors added, 23590, 26917, 28480, 30792—Reported with amendments (S. Rept. 103-192), 30718

S. 1289—A bill to suspend temporarily the duty on certain textile spinning machines; to the Committee on Finance.

By Mr. HELMS, 17070

S. 1290—A bill to suspend temporarily the duties on salmeterol xinafoate (bulk and dosage forms); to the Committee on Finance.

By Mr. HELMS, 17070

S. 1291—A bill to suspend temporarily the duties on cefuroxime axetil (bulk and dosage forms); to the Committee on Finance.

By Mr. HELMS, 17070

S. 1292—A bill to suspend temporarily the duty on ranitidine hydrochloride (bulk and dosage forms); to the Committee on Finance.

By Mr. HELMS, 17070

S. 1293—A bill to suspend temporarily the duties on ondansetron hydrochloride (bulk and dosage forms); to the Committee on Finance.

By Mr. HELMS, 17070

S. 1294—A bill to suspend temporarily the duties on sumatriptan succinate (bulk and dosage forms); to the Committee on Finance.

By Mr. HELMS, 17070

S. 1295—A bill to amend the Rehabilitation Act of 1973 and the Education of the Deaf Act of 1986 to make technical and conforming amendments to the Act, and for other purposes.

By Mr. HARKIN (for himself, Mr. Durenberger, and Mr. Dole), 17070—Passed Senate, 17061—Rules suspended. Passed House, 18189—Text, 18189—Examined and signed in the House, 19099—Examined and signed in the Senate, 19223—Presented to the President (August 5, 1993)—Approved [Public Law 103-73] (signed August 11, 1993)

S. 1296—An act for reform in emerging new democracies and support and help for improved partnership with Russia, Ukraine, and other new independent states; to the Committee on Foreign Relations.

By Mr. PELL (by request), 17070—Text, 17083

S. 1297—A bill to establish community-based partnerships to fight crime in public and assisted housing; to the Committee on Banking, Housing, and Urban Affairs.

By Mr. LAUTENBERG, 17070—Text, 17089

S. 1298—An original bill to authorize appropriations for fiscal year 1994 for military activities of the Department of Defense, for military construction, and for defense activities of the Department of Energy, to prescribe personnel strengths for such fiscal year for the Armed Forces, and for other purposes.

By Mr. NUNN, 17070—Ordered placed on calendar, 17070—Reported (S. Rept. 103-112), 17070—Debated, 20208, 20389, 20437, 20471, 20584, 20659, 20785, 20818, 20844,

21016, 21019, 21025, 21033, 21256—Amendments, 20389, 20391, 20396, 20406, 20415, 20438, 20442, 20469, 20470, 20595, 20659, 20697, 20709, 20710, 20712, 20718, 20719, 20721, 20725, 20726, 20727, 20728, 20729, 20730, 20731, 20732, 20733, 20734, 20736, 20741, 20751, 20752, 20753, 20754, 20755, 20756, 20757, 20761, 20788, 20798, 20812, 20828, 20845, 20847, 20849, 20850, 20851, 20852, 20854, 20865, 20866, 20868, 20870, 20871, 20873, 20877, 20906, 20907, 20908, 20909, 20913, 20914, 20915, 20916, 21016, 21019, 21020, 21028, 21031, 21033, 21034, 21036, 21037, 21042, 21050, 21052, 21053, 21061, 21065, 21066, 21067, 21070, 21079, 21081, 21082, 21083, 21084, 21085, 21086, 21090, 21092, 21093, 21094, 21095, 21096, 21097, 21098, 21099, 21102, 21103, 21104, 21105, 21124, 21125, 21126, 21127, 21128, 21129, 21130, 21131, 21132, 21133, 21134, 21135, 21136, 21269—Passed Senate amended, 21269—Title amended, 21269—Text, 21459

S. 1299—A bill to reform requirements for the disposition of multifamily property owned by the Secretary of Housing and Urban Development, enhance program flexibility, authorize a program to combat crime, and for other purposes; to the Committee on Banking, Housing, and Urban Affairs.

By Mr. RIEGLE (for himself and Mr. Sarbanes) (by request), 17607—Text, 17608, 30831—Reported with amendments (S. Rept. 103-174), 28312—Debated, 30302—Amendments, 30302, 30346—Passed Senate amended, 30322

S. 1300—A bill to amend the Public Health Service Act to unify the reauthorization cycle with respect to Centers for Disease Control and Prevention programs, and for other purposes; to the Committee on Labor and Human Resources.

By Mrs. KASSEBAUM, 17607—Text, 17630

S. 1301—An original bill to authorize appropriations for fiscal year 1994 for intelligence activities of the United States Government and the Central Intelligence Agency Retirement and Disability System, and for other purposes; from the Select Committee on Intelligence; to the Committee on Armed Services, pursuant to the order of Senate Resolution 400, 94th Congress, for the thirty day period provided in section 3(b) of the Resolution.

By Mr. DeCONCINI, 17607—Reported (S. Rept. 103-115), 17607—Reported with amendments (S. Rept. 103-155), 23583—Debated, 28401, 28431—Text, 28401—Amendments, 28410, 28415, 28482—Indefinitely postponed, 28433

S. 1302—A bill to designate the Federal building in Jacksonville, Florida, as the "Charles E. Bennett Federal Building"; to the Committee on Governmental Affairs.

By Mr. GRAHAM, 17607—Text, 17630—Committee discharged. Referred to the Committee on Environment and Public Works, 17868—Reported (no written report), 21323—Indefinitely postponed, 21632

S. 1303—A bill to amend the Public Health Service Act to establish Federal standards to ensure quality assurance in private sector drug testing programs, and for other purposes; to the Committee on Labor and Human Resources.

By Mr. HATCH (for himself and Mr. Boren), 17607

S. 1304—A bill to amend the Federal Water Pollution Control Act to improve the conservation of wetlands and thereby restore and maintain the physical, chemical and biological integrity of the Nation's waters, and for other purposes; to the Committee on Environment and Public Works.

By Mr. BAUCUS (for himself and Mr. Chafee), 17607—Text, 17633

S. 1305—A bill to clarify the tariff treatment of certain footwear; to the Committee on Finance.

By Mr. D'AMATO, 17871—Text, 17872

S. 1306—A bill to extend until January 1, 1997, the previous suspension of duty on certain infant nursery intercoms and monitors; to the Committee on Finance.

By Mr. D'AMATO, 17871—Text, 17872

S. 1307—A bill to correct the Harmonized Tariff Schedule of the United States as it applies to certain electric toothbrushes and parts thereof; to the Committee on Finance.

By Mr. D'AMATO, 17871—Text, 17872

S. 1308—A bill to suspend until January 1, 1995, the duty on certain machinery used to recycle mercury; to the Committee on Finance.

By Mr. DURENBERGER, 17871—Cosponsors added, 26489

S. 1309—A bill to provide for the conservation and management of Weakfish, and for other purposes; to the Committee on Commerce, Science, and Transportation.

By Mr. ROTH, 17871—Text, 17873

S. 1310—A bill to amend the Public Health Service Act to revise and extend the program of grants relating to preventive health measures with respect to breast and cervical cancer, and for other purposes; to the Committee on Labor and Human Resources.

By Ms. MIKULSKI (for herself, Mr. Kennedy, Mrs. Kassebaum, Mr. Dodd, and Mr. Riegle), 17871—Text, 17875—Cosponsors added, 18708

S. 1311—A bill for the relief of Olga D. Zhondetskaya.

By Mr. COHEN, 17871—Passed Senate, 17864—Text, 17864, 18283—Passed House amended (in lieu of H.R. 572), 18283—Examined and signed in the House, 18357—Examined and signed in the Senate, 18483—Presented to the President (August 3, 1993), 18483—Approved [Private Law 103-1] (signed August 3, 1993)

S. 1312—A bill to amend the Employee Retirement Income Security Act of 1974 in order to provide for the availability of remedies for certain former pension plan participants and beneficiaries; to the Committee on Labor and Human Resources.

By Mr. METZENBAUM (for himself and Mrs. Kassebaum), 17871—Text, 17876, 26687—Amendments, 26676, 26686—Committee discharged. Passed Senate amended, 26686—Received in House and referred to the Committee on Education and Labor, 26923

S. 1313—A bill to authorize a certificate of documentation for the vessel *MYSTIQUE*; to the Committee on Commerce, Science, and Transportation.

By Mr. KERRY (for himself and Mr. Kennedy), 17871—Reported (S. Rept. 103-132), 20214—Indefinitely postponed, 32428

S. 1314—A bill to designate the United States Courthouse located in Bridgeport, Connecticut as the "Brien McMahon Federal Building"; to the Committee on Environment and Public Works.

By Mr. LIEBERMAN, 17871—Text, 17877—Cosponsors added, 20750

S. 1315—A bill to establish a national policy respecting medical residency training programs and the health care workforce, and for other purposes; to the Committee on Finance.

By Mr. ROCKEFELLER (for himself, Mr. Durenberger, and Mr. Pryor), 17871—Text, 17879

S. 1316—A bill to suspend temporarily the duty on tefluthrin; to the Committee on Finance.

By Mr. KERREY, 17871

S. 1317—A bill to amend the Public Health Service Act to require that certain entities provide information concerning breast and cervical cancer, and for other purposes; to the Committee on Labor and Human Resources.

By Mr. HATCH (for himself, Mr. Kennedy, Ms. Mikulski, Mr. Durenberger, and Mr. Dodd), 17872

S. 1318—A bill to amend the Public Health Service Act to extend the program of grants regarding the prevention and control of tuberculosis and sexually transmitted diseases, to revise and extend certain injury control programs, and to revise the program of grants relating to preventive health measures with respect to breast and cervical cancer, and for other purposes; to the Committee on Labor and Human Resources.

By Mr. KENNEDY (for himself, Mrs. Kassebaum; Ms. Mikulski, Mr. Hatch, Mr. Wellstone, Mr. Riegle, Mr. Dodd, and Mr. Wofford), 17872—Text, 17884—Reported with amendments (S. Rept. 103-135), 20215—Indefinitely postponed, 27147

S. 1319—A bill to amend the Public Health Service Act to extend the program of grants regarding the prevention and control of sexually transmitted diseases, and for other purposes; to the Committee on Labor and Human Resources.

By Mr. KENNEDY (for himself, Mrs. Kassebaum, Mr. Dodd, and Mr. Wellstone), 17872—Text, 17888

S. 1320—A bill to amend title III of the Public Health Service Act to revise and extend certain injury control programs, and for other purposes; to the Committee on Labor and Human Resources.

By Mr. KENNEDY (for himself, Mrs. Kassebaum, Mr. Dodd, and Mr. Wellstone), 17872—Text, 17888

S. 1321—A bill to extend the temporary suspension of duty on umbrella frames; to the Committee on Finance.

By Mr. GLENN, 18023

S. 1322—A bill to extend the suspension of duty on certain collapsible umbrellas; to the Committee on Finance.

By Mr. GLENN, 18023—Cosponsors added, 20046

S. 1323—A bill to extend the suspension of duty on certain diamond tool and drill blanks, and for other purposes; to the Committee on Finance.

By Mr. GLENN, 18023

S. 1324—A bill to authorize the Secretary of the Interior to exchange certain lands of the Columbia Basin Federal reclamation project, Washington, and for other purposes; to the Committee on Energy and Natural Resources.

By Mr. GORTON (for himself and Mrs. Murray), 18023

S. 1325—A bill for the relief of Horace Martin; to the Committee on the Judiciary.

By Mr. THURMOND, 18023

S. 1326—A bill to establish a forage fee formula on lands under the jurisdiction of the Department of Agriculture and the Department of the Interior; to the Committee on Energy and Natural Resources.

By Mr. CAMPBELL (for himself, Mr. Wallop, Mr. DeConcini, Mr. Craig, Mr. Bryan, Mr. Simpson, Mr. Kempthorne, Mr. Bennett, Mr. Gorton, and Mr. Murkowski),

VOL 139 PT 23 JA 5 1993 — JA 25 1994 UMI

S. 1326—Continued
18023—Text, 18025—Cosponsors added, 20046, 20218, 20468, 22424

S. 1327—A bill to require the Secretary of the Interior to conduct a study of historic sites, buildings, and artifacts in the Champlain Valley and the Upper Hudson River Valley, including the Lake George area in the United States and Canada, and for other purposes; to the Committee on Energy and Natural Resources.
By Mr. JEFFORDS (for himself, Mr. Leahy, and Mr. Moynihan), 18023

S. 1328—A bill to enable the Secretary of Health and Human Services to carry out activities to reduce waste and fraud under the Medicare Program; to the Committee on Appropriations.
By Mr. BURNS, 18023

S. 1329—A bill to provide for an investigation of the whereabouts of the United States citizens and others who have been missing from Cyprus since 1974; to the Committee on Foreign Relations.
By Mr. D'AMATO (for himself and Mr. Simon), 18023—Text, 18031—Cosponsors added, 18708, 22064, 26675, 26981, 27716, 27910, 28312, 28480, 29494, 29680, 30792

S. 1330—A bill to authorize a certificate of documentation for the vessel *Serena*; to the Committee on Commerce, Science, and Transportation.
By Mr. HOLLINGS, 18023—Text, 18031—Reported (S. Rept. 103-133), 20214—Indefinitely postponed, 32428

S. 1331—A bill to authorize a certificate of documentation for the vessel *Whit Con Tiki*; to the Committee on Commerce, Science, and Transportation.
By Mr. HOLLINGS, 18023—Text, 18031—Reported (S. Rept. 103-134), 20214—Indefinitely postponed, 32428

S. 1332—A bill to designate a portion of the Farmington River in Connecticut as a component of the national wild and scenic rivers system, and for other purposes; to the Committee on Energy and Natural Resources.
By Mr. LIEBERMAN (for himself and Mr. Dodd), 18023—Text, 18032

S. 1333—A bill to improve the admissions process at airports and other ports of entry, to strengthen criminal sanctions for alien smuggling investigatory authority of the Immigration and Naturalization Service; to the Committee on the Judiciary.
By Mr. KENNEDY (for himself Mr. Simon, Mr. DeConcini, Mrs. Feinstein, Mr. D'Amato, Mr. Byrd, Mr. Graham, Mr. Breaux, and Mrs. Boxer), 18023—Text, 18036—Cosponsors added, 26675

S. 1334—A bill to designate the facility of the United States Postal Service located at 401 South Washington Street in Chillicothe, Missouri, as the "Jerry L. Litton United States Post Office Building", and for other purposes; to the Committee on Governmental Affairs.
By Mr. HARKIN (for himself, Mr. Danforth, and Mr. Bond), 18023—Text, 18034

S. 1335—A bill for the relief of the Menominee Indian Tribe of Wisconsin; to the Committee on the Judiciary.
By Mr. KOHL, 18023—Text, 18042, 19918—Committee discharged. Passed Senate, 19918—Vitiation of Senate action, 21767

S. 1336—A bill to increase the fee for the enforcement of the Tea Importation Act, and for other purposes; to the Committee on Labor and Human Resources.
By Mr. HATCH, 18023

S. 1337—An original bill to authorize appropriations for fiscal year 1994 for military activities of the Department of Defense, to prescribe personnel strengths for such fiscal year for the Armed Forces, and for other purposes.
By Mr. NUNN, 18154—Placed on the calendar, 18154—Reported (no written report), 18154—Passed Senate amended (segments of S. 1298 inserted in lieu), 21269

S. 1338—An original bill to authorize appropriations for fiscal year 1994 for military construction, and for other purposes.
By Mr. NUNN, 18154—Placed on the calendar, 18154—Reported (no written report), 18154—Passed Senate amended (segments of S. 1298 inserted in lieu), 21269

S. 1339—An original bill to authorize appropriations for fiscal year 1994 for defense activities of the Department of Energy, and for other purposes.
By Mr. NUNN, 18154—Placed on the calendar, 18154—Reported (no written report), 18154—Passed Senate amended (segments of S. 1298 inserted in lieu), 21269

S. 1340—A bill to establish a National Community Garden Grant Program to promote the prevention and elimination of urban blight and to meet community developmental needs, and for other purposes; to the Committee on Banking, Housing, and Urban Affairs.
By Mr. BINGAMAN, 18155—Text, 18155

S. 1341—A bill to establish the Wheeling National Heritage Area in the State of West Virginia, and for other purposes; to the Committee on Energy and Natural Resources.
By Mr. BYRD, 18484—Text, 18485

S. 1342—A bill to establish in the Department of the Interior the Essex Heritage District Commission, and for other purposes; to the Committee on Energy and Natural Resources.
By Mr. KENNEDY (for himself and Mr. Kerry), 18484

S. 1343—A bill entitled the "Steel Jaw Leghold Trap Prohibition Act"; to the Committee on Environment and Public Works.
By Mr. AKAKA, 18484—Text, 18488

S. 1344—A bill to promote peace and prosperity, and open market economic development in Armenia, through the establishment of a free trade agreement between the United States and the Republic of Armenia; to the Committee on Finance.
By Mr. GRAMM (for himself and Mr. McCain), 18484

S. 1345—A bill to provide land-grant status for tribally-controlled community colleges, tribally-controlled postsecondary vocational institutions, the Institute of American Indian and Alaska Native Culture and Arts Development, Southwest Indian Polytechnic Institute, and Haskell Indian Junior College, and for other purposes; to the Committee on Indian Affairs.
By Mr. BINGAMAN (for himself, Mr. Baucus, Mr. Campbell, Mr. Dorgan, Mr. Levin, Mr. Riegle, Mr. Simon, and Mr. Daschle), 18484—Cosponsors added, 19251, 20046, 23515—Reported with amendments (S. Rept. 103-194), 30718

S. 1346—A bill to amend title 17, United States Code, to establish copyright arbitration royalty panels to replace the Copyright Royal Tribunal, and for other purposes; to the Committee on the Judiciary.
By Mr. DeCONCINI (for himself and Mr. Hatch), 18484—Text, 18490—Cosponsors added, 26028

S. 1347—A bill to impose an excise tax on lead and lead products, to create a lead abatement trust fund, and to create a program under which states and certain political subdivisions thereof receive grants from such trust fund, and for other purposes; to the Committee on Finance.
By Mr. BRADLEY, 18484—Text, 18493

S. 1348—A bill to amend the Immigration and Nationality Act to reform the asylum law, to increase penalties for alien smuggling, and to authorize appropriations for the Immigration and Naturalization Service, and for other purposes; to the Committee on the Judiciary.
By Mr. BRYAN, 18484

S. 1349—A bill to establish the Food Safety and Inspection Agency, and for other purposes; to the Committee on Governmental Affairs.
By Mr. DURENBERGER (for himself and Mr. Gorton), 18485

S. 1350—A bill to amend the Earthquake Hazards Reduction Act of 1977 to provide for an expanded Federal program of hazard mitigation and insurance against the risk of catastrophic natural disasters, such as hurricanes, earthquakes, and volcanic eruptions, and for other purposes; to the Committee on Commerce, Science, and Transportation.
By Mr. INOUYE (for himself, Mr. Dodd, Mr. Stevens, Mr. Akaka, Mr. Gorton, Mr. Murkowski, and Mr. Simon), 18627—Cosponsors added, 21931, 23317, 24732, 25199, 26028, 26675

S. 1351—A bill to curb criminal activity by aliens, to defend against acts of international terrorism, to protect American workers from unfair labor competition, and to relieve pressure on public services by strengthening border security and stabilizing immigration into the United States; to the Committee on the Judiciary.
By Mr. REID, 18627—Text, 18635—Cosponsors added, 23317, 31665

S. 1352—A bill to amend the Comprehensive Environmental Response, Compensation, and Liability Act of 1980 (Superfund) to establish a public-private partnership demonstration project for the cleanup of ground water pollution in the San Gabriel Basin; to the Committee on Environment and Public Works.
By Mrs. FEINSTEIN, 18627—Text, 18645

S. 1353—A bill to amend title 23, United States Code, to permit the use of funds under the highway bridge replacement and rehabilitation program for seismic retrofit of bridges, and for other purposes; to the Committee on Environment and Public Works.
By Mrs. BOXER (for herself and Mrs. Feinstein), 18627—Text, 18648—Cosponsors added, 23853

S. 1354—A bill to amend the Fair Labor Standards Act of 1938 relating to the minimum wage and overtime exemption for employees subject to certain leave policies, and for other purposes; to the Committee on Labor and Human Resources.
By Mrs. KASSEBAUM (for herself, Mr. Jeffords, Mr. Cochran, and Mr. Pressler), 18627—Cosponsors added, 23317, 26267

S. 1355—A bill to amend chapter 91 of title 28, United States Code, to provide that the United States Court of Federal Claims may have jurisdiction over certain pending claims, and for other purposes; to the Committee on the Judiciary.
By Mr. HEFLIN, 18627

S. 1356—A bill to restore order, deter crime, and make our neighborhoods and communities safer and more secure places in which to live and work; to the Committee on the Judiciary.
By Mr. DOLE (for himself, Mr. Hatch, Mr. Thurmond, Mr. Gramm, Mr. Mack, Mr. Simpson, Mr. Cochran, Mr. Helms, Mr. D'Amato, Mr. Stevens, Mr. Lott, Mr. Grassley, Mr. Domenici, Mr. Brown, Mr. Nickles, and Mr. Wallop), 18627—Text, 18652—Cosponsors added, 20906, 22974, 24249, 26267, 26675

S. 1357—A bill to reaffirm and clarify the Federal relationships of the Little Traverse Bay Bands of Odawa Indians and the Little River Band of Ottawa Indians as distinct federally recognized Indian tribes, and for other purposes; to the Committee on Indian Affairs.
By Mr. LEVIN (for himself and Mr. Riegle), 18627—Text, 18699

S. 1358—A bill to amend the Immigration and Nationality Act to improve immigration enforcement and anti-smuggling activities, to reform the asylum law, and to authorize appropriations for the Immigration and Naturalization Service; to the Committee on the Judiciary.
By Mr. JOHNSTON, 18627—Text, 18701

S. 1359—A bill to amend the Food Stamp Act of 1977 to require the domestic production of food stamp coupons; to the Committee on Agriculture, Nutrition, and Forestry.
By Mr. LEAHY (for himself, Mr. Harkin, Mr. Simon, Ms. Moseley-Braun, Mr. Wofford, Mr. Pryor, Mr. Kerrey, Mr. Baucus, and Mr. Johnston), 18627—Text, 18706—Cosponsors added, 21334, 31158

S. 1360—A bill to amend title I of the Employee Retirement Income Security Act of 1974 to exempt from preemption under such title certain provisions of the law of the State of Washington relating to health plans; to the Committee on Labor and Human Resources.
By Mrs. MURRAY, 18627

S. 1361—A bill to establish a national framework for the development of School-to-Work Opportunities systems in all States, and for other purposes; to the Committee on Labor and Human Resources.
By Mr. SIMON (for himself, Mr. Kennedy, Mr. Durenberger, Mr. Wofford, Mr. Pell, Mr. Metzenbaum, Mr. Dodd, Mr. Hatfield, Ms. Moseley-Braun, Mr. Breaux, and Mrs. Murray), 19230—Text, 19231—Cosponsors added, 21124, 21334, 23515, 23590, 25280, 28480, 30792, 31665—Reported with amendments (S. Rept. 103-179), 28464

S. 1362—A bill for the relief of Gorsha Michaelovich Sur; to the Committee on the Judiciary.
By Mr. CAMPBELL, 19230

S. 1363—A bill to authorize the Administrator of the Environmental Protection Agency to transfer funds to the Secretary of State, and award grants, to provide assistance to promote public health, the environment, and water quality in the United States-Mexico border area, and for other purposes; to the Committee on Environment and Public Works.
By Mr. DeCONCINI, 19230—Text, 19240

S. 1364—A bill to provide for assistance to eligible communities for the construction and improvement of treatment works for wastewater treatment, and for other purposes; to the Committee on Environment and Public Works.
By Mr. DeCONCINI (for himself, Mr. Domenici, and Mr. Bingaman), 19230—Text, 19240

S. 1365—A bill to limit the duration of certain benefits afforded to former Presidents, and for other purposes; to the Committee on Governmental Affairs.
By Mr. WOFFORD, 19230—Text, 19241

S. 1366—A bill to limit the duration of payments of expenses of former Speakers of the House of Representatives; to the Committee on Governmental Affairs.
By Mr. WOFFORD, 19230—Text, 19242

S. 1367—A bill to prohibit taxpayer financed mass mailings; to the Committee on Rules and Administration.
By Mr. WOFFORD, 19230—Text, 19242

S. 1368—A bill to eliminate the discount on office equipment and furniture for Senators departing office; to the Committee on Rules and Administration.
By Mr. WOFFORD, 19230—Text, 19242

S. 1369—A bill to reduce Federal budget deficits by delaying the beginning of initial low-rate production of two new weapon systems of the Department of Defense; to the Committee on Armed Services.
By Mr. WOFFORD, 19230—Text, 19242

S. 1370—A bill to require the Secretary of Defense to retire all land-based intercontinental ballistic missiles before October 1, 1997; to the Committee on Armed Services.
By Mr. WOFFORD, 19230—Text, 19243

S. 1371—A bill to terminate the Ground-Wave Emergency Network (GWEN) program; to the Committee on Armed Services.
By Mr. WOFFORD, 19230—Text, 19243—Cosponsors added, 31665

S. 1372—A bill to eliminate the price support and production adjustment programs for tobacco, and for other purposes; to the Committee on Agriculture, Nutrition, and Forestry.
By Mr. WOFFORD, 19230—Text, 19243—Cosponsors added, 31665

S. 1373—A bill to amend the Reclamation Project Act of 1939 to reform irrigation assistance repayments and to require the Secretary of the Interior to redetermine the ability of irrigators to repay construction charges at least every 5 years; to the Committee on Energy and Natural Resources.
By Mr. WOFFORD, 19230—Text, 19243—Cosponsors added, 27111

S. 1374—A bill to reduce certain authorizations for the United States Travel and Tourism Administration, Department of Commerce; to the Committee on Commerce, Science, and Transportation.
By Mr. WOFFORD, 19230—Text, 19244

S. 1375—A bill to eliminate funding for the Federal information centers, and for other purposes; to the Committee on Governmental Affairs.
By Mr. WOFFORD, 19230—Text, 19244

S. 1376—A bill to repeal the Helium Act, to require the Secretary of the Interior to sell Federal real and personal property held in connection with activities carried out under the Helium Act, and for other purposes; to the Committee on Energy and Natural Resources.
By Mr. WOFFORD, 19230—Text, 19244—Cosponsors added, 27112, 31665

S. 1377—A bill to eliminate funding for the essential air service program, and for other purposes; to the Committee on Commerce, Science, and Transportation.
By Mr. WOFFORD, 19230—Text, 19244

S. 1378—A bill to limit the amount of funds authorized to be appropriated for international broadcasting activities for each of the fiscal years 1994 through 1998; to the Committee on Foreign Relations.
By Mr. WOFFORD, 19230—Text, 19244

S. 1379—A bill to limit the continued availability of foreign assistance funds for obligation and expenditure; to the Committee on Foreign Relations.
By Mr. WOFFORD, 19230—Text, 19244—Cosponsors added, 27112

S. 1380—A bill to designate portions of the Maurice River and its tributaries in the State of New Jersey as components of the national wild and scenic rivers system; to the Committee on Energy and Natural Resources.
By Mr. BRADLEY (for himself and Mr. Lautenberg), 19230—Text, 19245

S. 1381—A bill to improve administrative services and support provided to the National Forest Foundation, and for other purposes; to the Committee on Agriculture, Nutrition, and Forestry.
By Mr. DOMENICI, 19230—Text, 19246, 21632, 22795—Committee discharged. Passed Senate, 21632—Passed House, 22795—Examined and signed in the Senate, 23300—Presented to the President (September 30, 1993), 23300—Approved [Public Law 103-106] (signed October 12, 1993)

S. 1382—A bill to delay the effective date of the proposed amendments to rule 11 of the Federal Rules of Civil Procedure; to the Committee on the Judiciary.
By Mr. BROWN, 19230

S. 1383—A bill to amend the Communications Act of 1934 to prohibit the distribution to the public of violent video programming during hours when children are reasonably likely to comprise a substantial portion of the audience; to the Committee on Commerce, Science, and Transportation.
By Mr. HOLLINGS (for himself and Mr. Inouye), 19230—Text, 19247—Cosponsors added, 30792

S. 1384—A bill to extend the temporary suspension of duty on certain chemicals; to the Committee on Finance.
By Mr. THURMOND, 19230

S. 1385—A bill to suspend temporarily the duty on polyamide resin; to the Committee on Finance.
By Mr. THURMOND, 19230—Text, 19248

S. 1386—A bill to suspend temporarily the duty on 4,4' biphenol; to the Committee on Finance.
By Mr. THURMOND, 19230—Text, 19248

S. 1387—A bill to extend the temporary suspension of duty on 2,6-HNA; to the Committee on Finance.
By Mr. THURMOND, 19230—Text, 19249

S. 1388—A bill to suspend temporarily the duty on certain chemicals; to the Committee on Finance.
By Mr. THURMOND, 19230—Text, 19249

S. 1389—A bill to suspend temporarily the duty on chloranil; to the Committee on Finance.
By Mr. THURMOND, 19230—Text, 19249

S. 1390—A bill to suspend temporarily the duty on 2,4-dinitro aniline; to the Committee on Finance.
By Mr. THURMOND, 19230—Text, 19249

S. 1391—A bill to suspend temporarily the duty on diazo-2,1,4-sulfonic acid and its salts; to the Committee on Finance.
By Mr. THURMOND, 19230—Text, 19249

VOL 139 PT 23 JA 5 1993 — JA 25 1994 UMI

S. 1392—A bill to extend the temporary suspension of duty on tetraamino biphenyl; to the Committee on Finance.

By Mr. THURMOND, 19231—Text, 19249

S. 1393—A bill to suspend temporarily the duty on Phospholan; to the Committee on Finance.

By Mr. THURMOND, 19231—Text, 19249

S. 1394—A bill to suspend temporarily the duty on acet-p-anisidine; to the Committee on Finance.

By Mr. THURMOND, 19231—Text, 19249

S. 1395—A bill relating to the tariff treatment of certain plastic flat goods; to the Committee on Finance.

By Mr. KOHL, 19951—Text, 19953

S. 1396—A bill to establish youth apprenticeship demonstration programs, and for other purposes; to the Committee on Labor and Human Resources.

By Mr. NUNN (for himself, Mr. Breaux, Mr. Warner, Mr. Pryor, Mr. Heflin, Mr. Graham, and Mr. Lieberman), 19951—Text, 19954

S. 1397—A bill to require the Secretary of Agriculture to convey certain lands in Austin, Nevada, to the Austin Historical Mining District Historical Society, and for other purposes; to the Committee on Energy and Natural Resources.

By Mr. REID, 19951

S. 1398—A bill to provide law enforcement scholarships and retirement incentives; to the Committee on the Judiciary.

By Mr. GRAHAM, 19951—Cosponsors added, 22566

S. 1399—A bill to amend the Competitiveness Policy Council Act to provide for reauthorization, to rename the Council, and for other purposes; to the Committee on Commerce, Science, and Transportation.

By Mr. BINGAMAN (for himself, Mr. Riegle, and Mr. Rockefeller), 19951—Text, 19958

S. 1400—A bill to amend title 18, United States Code, to permanently prohibit the possession of firearms by persons who have been convicted of a violent felony, and for other purposes; to the Committee on the Judiciary.

By Mr. LAUTENBERG (for himself and Mr. Simon), 19951—Text, 19960

S. 1401—A bill to provide for the adjudication of certain claims against Iraq, and for other purposes; to the Committee on Foreign Relations.

By Mr. PELL (by request), 19951—Text, 19962

S. 1402—A bill to convey a certain parcel of public land to the county of Twin Falls, Idaho, for use as a landfill, and for other purposes; to the Committee on Energy and Natural Resources.

By Mr. CRAIG (for himself and Mr. Kempthorne), 19951

S. 1403—A bill to extend the suspension of duty on certain narrow fabric weaving machines; to the Committee on Finance.

By Mr. LAUTENBERG (for himself and Mr. Bradley), 19951—Text, 19965

S. 1404—A bill to amend chapter 111 of title 28, United States Code, relating to protective orders, sealing cases, disclosures of discovery information in civil actions, and for other purposes; to the Committee on the Judiciary.

By Mr. KOHL, 19951—Text, 19967

S. 1405—A bill to strenghten the National Flood Insurance Program and to reduce risk to the flood insurance fund by increasing compliance, providing incentives for community floodplain management, providing for mitigation assistance, and for other purposes; to the Committee on Banking, Housing, and Urban Affairs.

By Mr. KERRY, 19951—Text, 19971—Cosponsors added, 29680

S. 1406—A bill to amend the Plant Variety Protection Act to make such Act consistent with the International Convention for the Protection of New Varieties of Plants of March 19, 1991, to which the United States is a signatory, and for other purposes; to the Committee on Agriculture, Nutrition, and Forestry.

By Mr. KERREY (for himself and Mr. Daschle), 19951—Text, 19981—Cosponsors added, 23986, 26489, 27112, 31665

S. 1407—A bill to direct the Secretary of the Army to conduct a study to assess the adequacy of current flood control measures on the Upper Mississippi River and its tributaries, and for other purposes; to the Committee on Environment and Public Works.

By Ms. MOSELEY-BRAUN (for herself, Mr. Simon, Mr. Bond, Mr. Danforth, Mr. Feingold, Mr. Grassley, Mr. Harkin, and Mr. Kohl), 19951—Text, 19985

S. 1408—A bill to repeal the increase in tax on social security benefits; to the Committee on Finance.

By Mr. LOTT, 19951—Cosponsors added, 21625, 22064, 23317, 24732, 26675, 26982, 28480, 29680, 30345

S. 1409—A bill to limit the funding to the Northern Mariana Islands pursuant to the provisions set forth in the Agreement of the Special Representatives on Future Federal Financial Assistance, and for other purposes; to the Committee on Energy and Natural Resources.

By Mr. JOHNSTON, 19951—Text, 19987

S. 1410—A bill to amend Indian Self-Determination and Education Assistance Act; to the Committee on Indian Affairs.

By Mr. INOUYE (by request), 19951—Text, 19987

S. 1411—A bill to authorize certain elements of the Yakima River Basin Water Enhancement Project, and for other purposes.

By Mr. GORTON, 19951—Text, 19995

S. 1412—A bill to amend title 13, United States Code, to require that any data relating to the incidence of poverty produce or published by the Secretary of Commerce for subnational areas is corrected for differences in the cost of living in those areas; to the Committee on Governmental Affairs.

By Mr. LIEBERMAN (for himself and Mr. Jeffords), 19951—Text, 19999

S. 1413—A bill to amend the Ethics in Government Act of 1978, as amended, to extend the authorization of appropriations for the Office of Government Ethics for eight years, and for other purposes; to the Committee on Governmental Affairs.

By Mr. LEVIN (for himself and Mr. Cohen), 19951—Text, 20000

S. 1414—A bill to amend the Federal Water Pollution Control Act to authorize the Administrator of the Environmental Protection Agency to award grants to improve wastewater treatment for certain unincorporated communities, and for other purposes; to the Committee on Environment and Public Works.

By Mr. BINGAMAN, 19951—Text, 20001

S. 1415—A bill to amend the Internal Revenue Code of 1986 to clarify provisions relating to church pension benefit plans, to modify certain provisions relating to participants in such plans, to reduce the complexity to bring workable consistency to the applicable rules, to promote retirement savings and benefits, and for other purposes; to the Committee on Finance.

By Mr. PRYOR (for himself, Mr. Simon, Mr. Boren, Mr. Durenberger, Mr. Wallop, Mr. Inouye, Mr. Burns, Mr. Heflin, Mr. Levin, Mr. Chafee, Mr. Baucus, and Mr. Cochran), 19951—Text, 20002—Cosponsors added, 20906, 24732

S. 1416—A bill to authorize appropriations for the Coastal Heritage Trail Route in the State of New Jersey, and for other purposes; to the Committee on Finance.

By Mr. BRADLEY, 19951—Text, 20006

S. 1417—A bill to amend the Federal Water Pollution Control Act to provide for training and certification of individuals in the operation of wastewater treatment works, and for other purposes; to the Committee on Environment and Public Works.

By Mr. WOFFORD (for himself and Mr. Baucus), 19951

S. 1418—A bill to ban the use of radar in commercial motor vehicles, and for other purposes; to the Committee on Commerce, Science, and Transportation.

By Mr. WARNER, 19951

S. 1419—A bill to provide for regional equity in funding resolution of failed savings asssociations, and for other purposes; to the Committee on Banking, Housing, and Urban Affairs.

By Mr. GRASSLEY, 19951

S. 1420—A bill to reauthorize the National Commission to Prevent Infant Mortality, and for other purposes; to the Committee on Labor and Human Resources.

By Mr. GLENN (for himself, Mr. Bradley, Mr. Durenberger, Mr. Riegle, Mr. Dodd, Mrs. Feinstein, Mr. Robb, Mr. DeConcini, Mr. Kennedy, Mr. Hatfield, Mr. Nunn, Ms. Moseley-Braun, Mr. Chafee, and Mr. Bingaman), 19951—Text, 20009

S. 1421—A bill to amend title 17, United States Code, to provide an exclusive right to perform sound recordings publicly by means of digital transmissions; to the Committee on the Judiciary.

By Mr. HATCH (for himself and Mrs. Feinstein), 19951

S. 1422—A bill to confer jurisdiction on the United States Claims Court with respect to land claims of Pueblo of Isleta Indian Tribe; to the Committee on the Judiciary.

By Mr. BINGAMAN (for himself and Mr. Domenici), 19951—Text, 20014

S. 1423—A bill to amend the Social Security Act to improve access to Medicaid benefits and to reduce State administrative burdens under the Medicaid Program; to the Committee on Finance.

By Mr. CHAFEE (for himself and Mr. Bradley), 19951—Text, 20015

S. 1424—A bill to amend chapter 4 of title 23, United States Code, to establish a national program concerning motor vehicle pursuits by law enforcement officers, and for other purposes; to the Committee on Commerce, Science, and Transportation.

By Mr. DORGAN, 19951—Text, 20019

S. 1425—A bill to establish a National Appeals Division of the Department of Agriculture to hear appeals of adverse decisions made by certain agencies of the Department, and for other purposes; to the Committee on Agriculture, Nutrition, and Forestry.

By Mr. CONRAD (for himself, Mr. Daschle, and Mr. Dorgan), 19951—Text, 20021—Cosponsors added, 22064, 23986, 25199, 25280, 26267, 28312

S. 1426—A bill to amend title XVIII of the Social Security Act and the Budget and Emergency Deficit Control Act of 1985 with respect to essential access community hospitals, the rural transition grant program, durable medical equipment, adjustments to discretionary spending limits, standards for Medicare supplemental insurance policies, expansion and revision of Medicare select policies, psychology services in hospitals, payment for anesthesia services furnished directly or concurrently in providers, improve reimbursement for clinical social worker services, and for other purposes; to the Committee on Finance.

By Mr. CONRAD (for himself, Mr. Inouye, and Mr. Bingaman), 19951

S. 1427—A bill to provide the necessary authority to manage the activities in Antarctica of United States scientific research expeditions and United States tourists, and to regulate the taking of Antarctic marine living resources, and for other purposes; to the Committee on Commerce, Science, and Transportation.

By Mr. KERRY, 19952—Cosponsors added, 23515

S. 1428—A bill to amend the Public Health Service Act to provide for programs regarding women and the human immunodeficiency virus, and for other purposes; to the Committee on Labor and Human Resources.

By Mr. SIMON (for himself, Mrs. Murray, Mr. Riegle, Ms. Moseley-Braun, and Mrs. Boxer), 19952—Text, 20029—Cosponsors added, 25199, 29494

S. 1429—A bill to amend the Public Health Service Act to establish programs of research with respect to women and cases of information with the human immunodeficiency virus, and for other purposes; to the Committee on Labor and Human Resources.

By Mr. SIMON (for himself, Mrs. Murray, Mr. Riegle, Ms. Moseley-Braun, and Mrs. Boxer), 19952—Text, 20030—Cosponsors added, 25199, 29494

S. 1430—A bill to designate the Federal building in Miami, Florida, as the "David W. Dyer Federal Justice Building"; to the Committee on Environment and Public Works.

By Mr. GRAHAM, 19952—Text, 20032

S. 1431—A bill to establish a Commission on Crime and Violence; to the Committee on the Judiciary.

By Mr. DECONCINI, 19952—Text, 20032

S. 1432—A bill to amend the Merchant Marine Act, 1936, to establish a National Commission to Ensure a Strong and Competitive United States Maritime Industry; to the Committee on Commerce, Science, and Transportation.

By Mr. HOLLINGS (for himself, Mr. Breaux, Mr. Kerry, Mr. Robb, and Ms. Mikulski), 19952—Text, 20034—Cosponsors added, 23317, 23515, 23590, 23853, 23986, 24249, 29494—Reported with amendments (S. Rept. 103-196), 30718

S. 1433—A bill to suspend temporarily the duty on 5-(N,N-dibenzylglycl)-salicylamide, 2-(N-benzyl-N-tert-butylamino)-4'-hydroxy-3'- hydromethylacetophenone hydrochloride, flutamide, and loratadine; to the Committee on Finance.

By Mr. BRADLEY, 19952—Text, 20035

S. 1434—A bill to suspend temporarily the duty on certain chemicals; to the Committee on Finance.

By Mr. BRADLEY (for himself and Mr. Lautenberg), 19952—Text, 20036

S. 1435—A bill to suspend temporarily the duty on certain chemicals; to the Committee on Finance.

By Mr. BRADLEY (for himself and Mr. Lautenberg), 19952—Text, 20036

S. 1436—A bill to extend the suspension of duties on certain chemicals; to the Committee on Finance.

By Mr. BRADLEY (for himself and Mr. Lautenberg), 19952—Text, 20036

S. 1437—A bill to amend section 1562 of title 38, United States Code, to increase the rate of pension for persons on the Medal of Honor roll; to the Committee on Veterans' Affairs.

By Mr. DOLE (for himself, Mr. Lautenberg, and Mr. Hatfield), 19952—Text, 20037—Cosponsors added, 20218, 21334, 21762, 22517, 22974, 23317, 23515, 24249, 24798, 25280, 25863, 26267, 27586, 29494, 29680, 30792

S. 1438—A bill to encourage States to enact and enforce laws ensuring that motor vehicles yield the right-of-way to pedestrians, and for other purposes; to the Committee on Commerce, Science, and Transportation.

By Mr. STEVENS, 19952—Text, 20038

S. 1439—A bill to provide for the application of certain employment protection laws to the Congress, and for other purposes; to the Committee on Governmental Affairs.

By Mr. LIEBERMAN, 19952—Cosponsors added, 24732, 26675

S. 1440—A bill to amend the Endangered Species Act of 1973 with commonsense amendments to strengthen the Act, enhance wildlife conservation and management, augment funding, and protect fishing, hunting, and trapping; to the Committee on Environment and Public Works.

By Mr. BURNS, 19952

S. 1441—A bill to reform habeas corpus; to the Committee on the Judiciary.

By Mr. BIDEN, 19952—Text, 20041

S. 1442—A bill entitled the "James River Basin Flood Control Act"; to the Committee on Environment and Public Works.

By Mr. WARNER, 20215

S. 1443—A bill to amend the Internal Revenue Code of 1986 to repeal the excise tax on luxury passenger vehicles; to the Committee on Finance.

By Mr. EXON (for himself and Mr. Kerrey), 20468—Cosponsors added, 23590, 23853, 24249, 25199, 25280, 26489, 26982, 27228, 27586, 28480

S. 1444—A bill to establish a common market to bind together the countries of North America, Central America, and South America in a common commitment to promote democracy and mutually beneficial economic development; to the Committee on Finance.

By Mr. HOLLINGS, 20745

S. 1445—A bill to amend title 38, United States Code, to improve and clarify certain adjudication and appeal procedures relating to claims for benefits under laws administered by the Department of Veterans Affairs; to the Committee on Veterans' Affairs.

By Mr. ROCKEFELLER (by request), 20745—Text, 20746

S. 1446—A bill to help schools achieve the sixth goal of the National Education Goals, which provides that by the year 2000, every school in America will be free of drugs and violence and will offer a disciplined environment conducive to learning, by supporting school and communitywide efforts to make schools and neighborhoods safe and drug free; to the Committee on Labor and Human Resources.

By Mr. WOFFORD, 20745

S. 1447—A bill to modify the disclosures required in radio advertisements for consumer leases, loans and savings accounts; to the Committee on Commerce, Science, and Transportation.

By Mr. BRYAN (for himself and Mr. D'Amato), 20899—Text, 20900—Cosponsors added, 22517, 23986, 26675, 27228, 30345, 30792, 31665

S. 1448—A bill to establish a Police Corps Program and a Law Enforcement Scholarship and Employment Program; to the Committee on the Judiciary.

By Mr. SASSER (for himself, Mr. Specter, Mr. Mitchell, Mr. Kennedy, Mr. Boren, Mr. Dodd, Mr. Kerry, Mr. Bradley, Mr. Bumpers, Mr. Heflin, Mr. Lieberman, Mr. Graham, Mr. Reid, Mrs. Feinstein, Mr. Mathews, Mr. Robb, Mr. Levin, Mr. Inouye, Mr. Bryan, Mr. Simon, Mr. Wellstone, and Mr. Riegle), 20899—Text, 20901—Cosponsors added, 23317, 30345

S. 1449—A bill to establish a common market to bind together the countries of North America, Central America, and South America in a common commitment to promote democracy and mutually beneficial economic development; to the Committee on Finance.

By Mr. HOLLINGS (for himself and Mr. Riegle), 21119—Cosponsors added, 23317

S. 1450—A bill respecting the relationship between the workers' compensation benefits and the benefits available under the Migrant and Seasonal Agricultural Worker Protection Act; to the Committee on Labor and Human Resources.

By Mrs. FEINSTEIN (for herself, Mr. Jeffords, Mr. Burns, Mr. Gorton, Mr. Graham, Mr. Kempthorne, and Mr. Mack), 21119—Text, 21120—Cosponsors added, 24249, 26267, 28312

S. 1451—A bill to establish an Office of Outreach Coordination in the Social Security Administration to coordinate outreach activities and services, to provide grants to local governments and nonprofit organizations for outreach activities and services, and for other purposes; to the Committee on Finance.

By Mr. RIEGLE, 21119—Text, 21122

S. 1452—A bill to provide relief to areas affected by the flooding in the Midwest by temporarily exempting affected States from certain requirements under the Social Security Act and the Robert T. Stafford Disaster Relief and Emergency Assistance Act, and by temporarily increasing the Federal share of payments for certain programs under such Act, and for other purposes; to the Committee on Finance.

By Mr. GRASSLEY, 21323—Text, 21324

S. 1453—A bill to provide relief to areas affected by flooding in the Midwest by temporarily exempting affected States from certain requirements under the Food Stamp Act of 1977 and by temporarily increasing the Federal share of payments under such Act, and for other purposes; to the Committee on Agriculture, Nutrition, and Forestry.

By Mr. GRASSLEY, 21324—Text, 21325

S. 1454—A bill to amend the Public Health Service Act with respect to research on breast cancer; to the Committee on Labor and Human Resources.

By Mrs. BOXER, 21324—Text, 21326

S. 1455—A bill to protect the integrity of the Point Reyes National Seashore and

VOL 139 PT 23 JA 5 1993 — JA 25 1994 UMI

S. 1455—Continued
the Golden Gate National Recreation Area (GGNRA), and for other purposes; to the Committee on Energy and Natural Resources.
By Mrs. BOXER, 21324—Text, 21328

S. 1456—A bill to amend the Public Health Service Act to provide for health insurance coverage for pregnant women and children, and for other purposes; to the Committee on Labor and Human Resources.
By Mr. DODD, 21324—Text, 21329

S. 1457—A bill to amend the Aleutian and Pribilof Restitution Act to increase authorization for appropriation to compensate Aleut villages for church property lost, damaged, or destroyed during World War II; to the Committee on Governmental Affairs.
By Mr. STEVENS, 21324—Cosponsors added, 21762—Committee discharged. Passed Senate, 31197—Received in House and referred to the Committee on the Judiciary, 31600—Text, 32396

S. 1458—A bill to amend the Federal Aviation Act of 1958 to establish time limitations on certain civil actions against aircraft manufacturers, and for other purposes; to the Committee on Commerce, Science, and Transportation.
By Mrs. KASSEBAUM (for herself, Mr. Bennett, Mr. Bond, Mr. Brown, Mr. Burns, Mr. Coats, Mr. Danforth, Mr. Dole, Mr. Exon, Mr. Glenn, Mr. Gorton, Mr. Grassley, Mr. Gregg, Mr. Hatch, Mrs. Hutchinson, Mr. Jeffords, Mr. Kerrey, Mr. Kerry, Mr. Lott, Mr. Lugar, Mr. Mack, Mr. McCain, Mr. Murkowski, Mr. Pressler, Mr. Rockefeller, Mr. Simpson, Mr. Smith, Mr. Thurmond, and Mr. Warner), 21324—Cosponsors added, 21625, [illegible], [illegible], 23853, 25499, 27228, 30345, 30792, 32245—Reported (S. Rept. 103-202), 31045

S. 1459—A bill to make improvements in the protection of coastal waters, and for other purposes; to the Committee on Environment and Public Works.
By Mr. LAUTENBERG (for himself and Mr. Bradley), 21603—Text, 21606

S. 1460—A bill to amend the Elementary and Secondary Education Act of 1965 to authorize programs of child abuse education and prevention, and to establish a demonstration project relating to child abuse education and prevention; to the Committee on Labor and Human Resources.
By Ms. MOSELEY-BRAUN, 21603—Text, 21615—Cosponsors added, 25199, 27112

S. 1461—A bill to authorize the Board of Regents of the Smithsonian Institution to plan, design, and construct the West Court of the National Museum of Natural History building; to the Committee on Rules and Administration.
By Mr. MOYNIHAN (for himself, Mr. Sasser, and Mr. Warner), 21603

S. 1462—A bill to reduce and prevent the incidence of violence involving children; to the Committee on Labor and Human Resources.
By Mr. DODD, 21604—Text, 21617

S. 1463—A bill to amend the Elementary and Secondary Education Act of 1965 to address gender equity in mathematics and science education and to assist schools and educational institutions in the elimination of sexual harassment and abuse; to the Committee on Labor and Human Resources.
By Ms. MIKULSKI (for herself, Mr. Kennedy, Mr. Harkin, Mr. Simon, Ms. Moseley-Braun, Mr. Sarbanes, Mr. Inouye, Mrs. Boxer, and Mrs. Murray), 21604—Cosponsors added, 22687, 28480, 30345

S. 1464—A bill to amend the Elementary and Secondary Education Act of 1965 to ensure gender equity in education, and for other purposes; to the Committee on Labor and Human Resources.
By Mr. SIMON (for himself, Mr. Kennedy, Mr. Harkin, Ms. Mikulski, Ms. Moseley-Braun, Mr. Sarbanes, Mr. Inouye, Mrs. Boxer, and Mrs. Murray), 21604—Cosponsors added, 30792

S. 1465—A bill to amend certain education laws regarding gender equity training, dropout prevention, and gender equity research and data; to the Committee on Labor and Human Resources.
By Mr. HARKIN (for himself, Mr. Kennedy, Ms. Mikulski, Mr. Simon, Ms. Moseley-Braun, Mr. Sarbanes, Mr. Inouye, Mrs. Boxer, and Mrs. Murray), 21604—Cosponsors added, 22064, 30792

S. 1466—A bill to amend the Elementary and Secondary Education Act of 1965 to authorize programs of child abuse education and prevention, and to establish a demonstration project relating to child abuse education and prevention; to the Committee on Labor and Human Resources.
By Ms. MOSELEY-BRAUN (for herself, Mr. Simon, Mr. Kennedy, Mr. Harkin, Mrs. Murray, and Ms. Mikulski), 21604—Text, 21621—Removal of cosponsors, 21763

S. 1467—An original bill to authorize appropriations for foreign assistance programs, and for other purposes.
By Mr. PELL, 21920—Reported (S. Rept. 103-144), 21920

S. 1468—A bill to amend the Higher Education Act of 1965 to require institutions of higher education to disclose participation rates, and program support expenditures, in college athletic programs, and for other purposes; to the Committee on Labor and Human Resources.
By Ms. MOSELEY-BRAUN (for herself, Mr. Simon, Mr. Kennedy, Mr. Harkin, Mrs. Murray, and Ms. Mikulski), 21743—Text, 21744—Cosponsors added, 32245

S. 1469—A bill to require air carriers to provide 90 days' notice to the Secretary of Transportation, the appropriate State agencies, and affected communities prior to the termination, suspension, or significant reduction of air service; to the Committee on Commerce, Science, and Transportation.
By Mr. DORGAN (for himself, Mr. Conrad, and Mr. Ford), 21743—Text, 21745—Cosponsors added, 22424, 26675

S. 1470—A bill to designate the United States Post Office located on Highway 90 in Bay Saint Louis, Mississippi, as the "John Longo, Jr., Post Office Building"; to the Committee on Governmental Affairs.
By Mr. COCHRAN (for himself and Mr. Lott), 21743

S. 1471—A bill to provide financial assistance to eligible local educational agencies to improve urban education, and for other purposes; to the Committee on Labor and Human Resources.
By Mr. WELLSTONE (for himself and Mr. Simon), 21743—Text, 21747

S. 1472—A bill to provide financial assistance to rural eligible local educational agencies to improve rural education, and for other purposes; to the Committee on Labor and Human Resources.
By Mr. SIMON (for himself, Mr. Wellstone, and Mr. Jeffords), 21743—Text, 21754

S. 1473—A bill to encourage an appropriate mixture of different specialties of physicians and other health care providers to meet national needs, and for other purposes; to the Committee on Finance.
By Mr. BAUCUS, 21743

S. 1474—A bill to restore equal treatment of foreign military sales and direct commercial sales in nonrecurring cost recoupment; to the Committee on Foreign Relations.
By Mr. PELL (by request), 21743—Text, 21761

S. 1475—A bill to revise the boundaries of the Hagerman Fossil Beds National Monument, and for other purposes; to the Committee on Energy and Natural Resources.
By Mr. CRAIG, 21920

S. 1476—A bill to revise the boundaries of the Craters of the Moon National Monument, and for other purposes; to the Committee on Energy and Natural Resources.
By Mr. CRAIG, 21920

S. 1477—A bill to provide for a 2-year Federal budget cycle, and for other purposes; jointly, to the Committees on the Budget; Governmental Affairs, pursuant to the order of August 4, 1977, with instructions that if one committee reports, the other committee have 30 days to report or be discharged.
By Mr. McCAIN, 21920

S. 1478—A bill to amend the Federal Insecticide, Fungicide, and Rodenticide Act to ensure that pesticide tolerances adequately safeguard the health of infants and children, and for other purposes; to the Committee on Agriculture, Nutrition, and Forestry.
By Mr. PRYOR (for himself, Mr. Lugar, Mr. Johnston, Mr. Heflin, Mrs. Kassebaum, Mr. Cochran, Mr. Nickles, Mr. Dole, Mr. Coats, Mr. Helms, and Mr. Breaux), 21920—Text, 21921—Cosponsors added, 22566, 24798, 25499, 26268, 29494

S. 1479—A bill to amend the provisions of title 39, United States Code, to provide that certain periodical publications shall not be bound publications for mail classification purposes, and for other purposes; to the Committee on Governmental Affairs.
By Mr. SIMON, 22059

S. 1480—A bill to amend the provisions of the Public Health Service Act regarding grants to States for projects relating to Alzheimer's disease, and for other purposes; to the Committee on Labor and Human Resources.
By Ms. MIKULSKI, 22059—Text, 22060—Cosponsors added, 26982

S. 1481—A bill to extend the temporarry suspension of duty on 1-ethyl-6- fluoro-1,4-dihydro-4-oxo-7-(1-piperazinyl)-3-quinolinecarboxcylic acid (norfloxin); to the Committee on Finance.
By Mr. LAUTENBERG (for himself and Mr. Bradley), 22059—Text, 22061

S. 1482—A bill to suspend temporarily the duty on Levodopa; to the Committee on Finance.
By Mr. LAUTENBERG (for himself and Mr. Bradley), 22059—Text, 22061

S. 1483—A bill to extend the temporary suspension of duty on N-Amidino- 3,5-diamino-6-chlorpyrazinecarboxamide monohydro-chloride dihydrate; to the Committee on Finance.
By Mr. LAUTENBERG (for himself and Mr. Bradley), 22059—Text, 22061

S. 1484—A bill to extend the temporary suspension of duty on 2,2- dimethylcyclopropylcarboxamide; to the Committee on Finance.
By Mr. LAUTENBERG (for himself and Mr. Bradley), 22059—Text, 22061

S. 1485—A bill to extend certain satellite carrier compulsory licenses, and for other purposes; to the Committee on the Judiciary.
By Mr. DeCONCINI, 22059—Text, 22062

S. 1486—A bill to provide relocation assistance in connection with flooding in the Midwest, and for other purposes; to the Committee on Environment and Public Works.
By Mr. HARKIN (for himself, Mr. Daschle, and Mr. Grassley), 22059—Text, 22063—Cosponsors added, 27716

S. 1487—A bill entitled "Middle East Peace Facilitation Act of 1993"; to the Committee on Foreign Relations.
By Mr. PELL (for himself and Mr. Helms), 22359—Text, 22360, 22984, 24164—Reported (no written report), 22685—Passed Senate amended, 22983—Referred jointly to the Committees on Foreign Affairs; Banking, Finance and Urban Affairs, 23770—Rules suspended. Passed House amended, 24164—Reported with amendment (H. Rept. 103-283), 24177—Amendments, 24738—Examined and signed in the Senate, 25263—Examined and signed in the House, 25408—Presented to the President (October 20, 1993), 25854—Approved [Public Law 103-125] (signed October 28, 1993)

S. 1488—A bill to control and prevent crime.
By Mr. BIDEN, 22359—Placed on the calendar, 22359—Text, 22362—Read for the first time. Objection heard to second reading, 22442—Read for the second time. Placed on the calendar, 22564

S. 1489—A bill to redesignate the J. Edgar Hoover Federal Bureau of Investigation Building located at Ninth and Pennsylvania Avenue, NW Washington, D.C., as the Federal Bureau of Investigation Building; to the Committee on Environment and Public Works.
By Mr. METZENBAUM (for himself, Mr. Conrad, Mr. Dorgan, Mr. Feingold, Mr. Harkin, Mrs. Boxer, Ms. Moseley-Braun, and Mr. Daschle), 22359—Cosponsors added, 22974, 28480

S. 1490—A bill to amend Public Law 100-518 and the United States Grain Standards Act to extend through September 30, 1998, the authority of the Federal Grain Inspection Service to collect fees to cover administrative and supervisory costs, and for other purposes.
By Mr. DASCHLE (for himself, Mr. Leahy, and Mr. Craig), 22359—Text, 22421, 27394—Ordered placed on the calendar, 22437—Amendments, 22976, 22982, 27395—Passed Senate amended, 22982—Title amended, 22983, 27397—Debated, 27394—Passed House amended, 27397—Senate agreed to House amendments, 28495—Examined and signed in the House, 29348—Examined and signed in the Senate, 29489—Presented to the President (November 17, 1993), 29632—Approved [Public Law 103-156] (signed November 24, 1993)

S. 1491—A bill to amend the Airport and Airway Improvement Act of 1982 to authorize appropriations, and for other purposes; to the Committee on Commerce, Science, and Transportation.
By Mr. FORD, 22507—Text, 22508—Cosponsors added, 28312—Reported with amendments (S. Rept. 103-181), 29632

S. 1492—A bill to require the Secretary of the Army to carry out such activities as are necessary to stabilize the bluffs along the Mississippi River in the vicinity of Natchez, Mississippi, and for other purposes; to the Committee on Environment and Public Works.
By Mr. LOTT, 22507

S. 1493—A bill to support the transition to nonracial democracy in South Africa.
By Mrs. KASSEBAUM (for herself, Mr. Simon, Mr. Lugar, Mr. Mitchell, Mr. Dole, Mr. Kennedy, Mr. Pell, Mr. Helms, Mr. Jeffords, Ms. Moseley-Braun, Mr. Levin, Mr. Feingold, Mr. Sarbanes, Mr. Robb, Mr. Moynihan, Mr. Coverdell, Mr. Stevens, Mr. Specter, and Mr. Warner), 22507—Passed Senate, 22483—Text, 22487—Removal of cosponsors, 22566

S. 1494—A bill to amend the Social Security Act to improve the exchange of information relating to health care services, to provide for measurement of health care quality, and for other purposes; to the Committee on Labor and Human Resources.
By Mr. BOND (for himself, Mr. Riegle, and Mr. Burns), 22507—Text, 22511

S. 1495—A bill to repeal the reduction in the deductible portion of expenses for business meals and entertainment; to the Committee on Finance.
By Mr. INOUYE (for himself, Mr. Bryan, Mr. Reid, Mr. Hatch, Mr. Coats, Mr. D'Amato, Mr. Durenberger, Mr. Faircloth, Mr. Hollings, Mr. Johnston, Mr. Wallop, and Mr. Dole), 22686—Text, 22686—Cosponsors added, 24249, 28312, 28480, 32245

S. 1496—A bill to amend the Export Administration Act of 1979 to provide for updated indexing standards for emerging technologies, and for other purposes; to the Committee on Banking, Housing, and Urban Affairs.
By Mrs. FEINSTEIN (for herself, Mr. Kerry, and Mrs. Murray), 22965—Text, 22966

S. 1497—A bill to facilitate the development of an integrated, nationwide telecommunications system dedicated to instruction by guaranteeing the acquisition of a communications satellite system used solely for communications among State and local instructional institutions and agencies and instructional resource providers; to the Committee on Labor and Human Resources.
By Mr. BURNS (for himself and Mr. McCain), 22965

S. 1498—A bill to authorize the Secretary of Transportation to release restrictions imposed in connection with the conveyance of certain lands to the city of Rolla, Missouri; to the Committee on Commerce, Science, and Transportation.
By Mr. DANFORTH, 22965

S. 1499—A bill to authorize the Secretary of Transportation to convey for scrapping by the Virginia V Foundation a vessel in the National Defense Reserve Fleet that is scheduled to be scrapped; to the Committee on Commerce, Science, and Transportation.
By Mrs. MURRAY, 22965—Text, 22970

S. 1500—A bill to amend the Job Training Parternship Act to establish a program to assist discharged members of the Armed Forces in obtaining training and employment as managers and employees with public housing authorities and management companies; to the Committee on Labor and Human Resources.
By Mr. LIEBERMAN (for himself and Mr. DeConcini), 22966—Text, 22971—Cosponsors added, 26675, 26982

S. 1501—A bill to repeal certain provisions of law relating to trading with Indians; to the Committee on Indian Affairs.
By Mr. McCain (for himself and Mr. Domenici), 22966—Text, 22973, 31043—Cosponsors added, 27910—Reported (S. Rept. 103-190), 30323—Passed Senate, 30865—Text, 31043—Received in House and referred to the Committee on the Judiciary, 31401

S. 1502—A bill to require the Director of the Federal Emergency Management Agency to establish a FEMA region for the Pacific, and for other purposes; to the Committee on Governmental Affairs.
By Mr. AKAKA, 22966—Text, 22974

S. 1503—A bill to expand services provided by the Department of Veterans Affairs for veterans suffering from post-traumatic stress disorder (PTSD); to the Committee on Veterans' Affairs.
By Mr. WELLSTONE, 23301—Text, 23302—Cosponsors added, 29494

S. 1504—A bill to amend the Job Training Partnership Act to establish an Environmental Employment Transition Assistance Program (EETAP), and for other purposes; to the Committee on Labor and Human Resources.
By Mr. HATFIELD, 23301—Text, 23306

S. 1505—A bill to amend the Federal Land Policy and Management Act of 1976 to enhance the management of Federal lands, and for other purposes; to the Committee on Energy and Natural Resources.
By Mr. HATFIELD, 23301—Text, 23308

S. 1506—A bill to amend the Public Health Service Act to provide for the training of health professions students with respect to the identification and referral of victims of domestic violence; to the Committee on Labor and Human Resources.
By Mrs. BOXER, 23301—Text, 23312—Cosponsors added, 30345

S. 1507—A bill to make technical amendments to the Higher Education Amendments of 1992 and the Higher Education Act of 1965, and for other purposes.
By Mr. PELL (for himself and Mr. Jeffords), 23301—Placed on the calendar, 23298—Passed Senate, 23952—Text, 23952—Passed House amended (in lieu of H.R. 3376), 27012—Title amended, 27012—Amendments, 30801, 30879—Senate agreed to House amendment with amendment, 30887—House agreed to Senate amendment to House amendments, 31344—Examined and signed in the Senate, 27225—Presented to the President (December 8, 1993)—Approved [Public Law 103-208] (signed December 20, 1993)

S. 1508—A bill to amend the definition of a rural community for eligibility for economic recovery funds, and for other purposes.
By Mrs. MURRAY (for herself and Mr. Hatfield), 23301—Passed Senate, 23297—Text, 23297, 23739—Passed House, 23739—Examined and signed in the House, 24123—Presented to the President (October 14, 1993), 24706—Approved [Public Law 103-115] (signed October 26, 1993)

S. 1509—A bill to transfer a parcel of land to the Taos Pueblo Indians of New Mexico; to the Committee on Energy and Natural Resources.
By Mr. DOMENICI (for himself and Mr. Bingaman), 23301

S. 1510—A bill to amend title 38, United States Code, to increase the amount of the loan guaranty for loans for the purchase or construction of homes; to the Committee on Veterans' Affairs.
By Mr. ROCKEFELLER (for himself, Mr. Akaka, and Mr. Campbell), 23301—Text,

VOL 139 PT 23 JA 5 1993 — JA 25 1994 UMI

S. 1510—Continued
23314—Reported (no written report), 27565—Cosponsors added, 30792

S. 1511—A bill to eliminate the crediting of "good time" for violent and repeat offenders in Federal and State prisons, authorize funding for boot camps and the conversion of military facilities to regional prisons, and for other purposes; to the Committee on the Judiciary.
By Mr. DORGAN, 23301—Cosponsors added, 25199, 25280, 25499

S. 1512—A bill to amend title 38, United States Code, to require the establishment in the Department of Veterans' Affairs of mental illness research, education, and clinical centers, and for other purposes; to the Committee on Veterans' Affairs.
By Mr. ROCKEFELLER (for himself, Mr. Akaka, and Mr. Campbell), 23301—Text, 23316—Cosponsors added, 25280

S. 1513—A bill entitled "Improving America's Schools Act of 1993"; to the Committee on Labor and Human Resources.
By Mr. KENNEDY (for himself, Mr. Pell, Mrs. Kassebaum, and Mr. Jeffords), 23415—Text, 23416

S. 1514—A bill entitled the "Guaranteed Deficit Reduction Act of 1993"; jointly, to the Committees on the Budget; Governmental Affairs, pursuant to the order of August 4, 1977, with instructions that if one Committee reports, the other Committee have thirty days to report or be discharged.
By Mr. COVERDELL (for himself, Mr. Kempthorne, and Mrs. Hutchison), 23415—Cosponsors added, 25199, 29680

S. 1515—A bill to amend the Central Bering Sea Fisheries Enforcement Act of 1992; to the Committee on Commerce, Science, and Transportation.
By Mr. MURKOWSKI (for himself and Mr. Stevens), 23416—Text, 23514

S. 1516—A bill to limit the use of funds for deployment of the Armed Forces of the United States outside the United States under United Nations command; to the Committee on Foreign Relations.
By Mr. COVERDELL, 23416—Cosponsors added, [illegible]

S. 1517—A bill to establish a marine biotechnology program within the National Sea Grant College Program, and for other purposes; to the Committee on Commerce, Science, and Transportation.
By Mr. HOLLINGS (for himself, Mr. Pell, Mr. Kerry, and Mr. Stevens), 23586—Cosponsors added, 28480

S. 1518—A bill to suspend temporarily the duty on Diquat Dibromide; to the Committee on Finance.
By Mr. HELMS, 23586

S. 1519—A bill to suspend temporarily the duty on lambdacyhalothrin; to the Committee on Finance.
By Mr. HELMS, 23586

S. 1520—A bill to authorize the establishment of a center for the conservation and interpretation of Ozark culture and heritage at the Ozark National Scenic Riverways, and for other purposes; to the Committee on Energy and Natural Resources.
By Mr. DANFORTH (for himself and Mr. Bond), 23587

S. 1521—A bill to reauthorize and amend the Endangered Species Act of 1973 to improve and protect the integrity of the programs of such Act for the conservation of threatened and endangered species, to ensure balanced consideration of all impacts of decisions implementing such Act, to provide for equitable treatment of non-Federal persons and Federal agencies under such Act, to encourage non-Federal persons to contribute voluntarily to species conservation, and for other purposes; to the Committee on Environment and Public Works.
By Mr. SHELBY (for himself, Mr. Gorton, Mr. Mathews, Mr. Packwood, Mr. Cochran, and Mr. Heflin), 23847—Cosponsors added, 30792, 31665, 32245

S. 1522—A bill to direct the United States Sentencing Commission to promulgate guidelines or amend existing guidelines to provide sentencing enhancements of not less than 3 offense levels for hate crimes; to the Committee on the Judiciary
By Mrs. FEINSTEIN (for herself, Mrs. Boxer, Mr. Campbell, Mr. Inouye, and Ms. Moseley-Braun), 23847—Text, 23851—Cosponsors added, 23986, 24249, 26028, 26675, 27112, 27586

S. 1523—A bill to reauthorize certain programs under the Stewart B. McKinney Homeless Assistance Act, and for other purposes; to the Committee on Labor and Human Resources.
By Mr. KENNEDY (for himself, Mrs. Kassebaum, Mr. Dodd, Mr. Simon, and Mr. Wofford), 23847—Text, 23852, 32396—Reported (no written report), 30718—Amendments, 31169, 31229—Passed Senate amended, 31229—Cosponsors added, 32420

S. 1524—A bill to repeal the retroactive application of the income, estate, and gift tax rates made by the Budget Reconciliation Act and reduce administrative expenses for agencies by $3,000,000,000 for each of the fiscal years 1994, 1995, and 1996; to the Committee on Finance.
By Mrs. HUTCHISON (for herself, Mr. Brown, Mr. Burns, Mr. Coats, Mr. Coverdell, Mr. Dole, Mr. Faircloth, Mr. Gramm, Mr. Hatch, Mr. Helms, Mrs. Kassebaum, Mr. Kohl, Mr. Lieberman, Mr. Lott, Mr. McCain, Mr. Nickles, Mr. Pressler, Mr. Shelby, Mr. Specter, Mr. Stevens, Mr. Thurmond, Mr. Wallop, and Mr. Smith), 23960—Cosponsors added, 24249, 25199, 26028

S. 1525—A bill to improve the quantity and quality of foreign language instruction offered in our Nation's elementary and secondary schools; to the Committee on Labor and Human Resources.
By Mr. GLENN, 23960—Text, 23965

S. 1526—A bill to improve the management of Indian fish and wildlife and gathering resources, and for other purposes; to the Committee on Indian Affairs.
By Mr. INOUYE, 23960—Text, 23967

S. 1527—A bill to provide for fair trade in financial services; to the Committee on Banking, Housing, and Urban Affairs.
By Mr. RIEGLE (for himself, Mr. D'Amato, Mr. Bryan, Mr. Kerry, Mr. Domenici, Mr. Sasser, Mr. Shelby, Mr. Campbell, Mrs. Boxer, Mrs. Murray, and Mr. Sarbanes), 23960—Text, 23974—Cosponsors added, 27910

S. 1528—A bill to amend the National Labor Relations Act to set a time limit for labor rulings on discharge complaints, and for other purposes; to the Committee on Labor and Human Resources.
By Mr. SIMON, 23960

S. 1529—A bill to amend the National Labor Relations Act to permit the selection of an employee labor organization through the signing of a labor organization membership card by a majority of employees and a subsequent election, and for other purposes; to the Committee on Labor and Human Resources.
By Mr. SIMON, 23960

S. 1530—A bill to amend the National Labor Relations Act to require Federal contracts debarment for persons who violate labor relations provisions, and for other purposes; to the Committee on Labor and Human Resources.
By Mr. SIMON, 23960

S. 1531—A bill to amend the National Labor Relations Act to impose a penalty for encouraging others to violate the provisions of the National Labor Relations Act, and for other purposes; to the Committee on Labor and Human Resources.
By Mr. SIMON, 23960

S. 1532—A bill to amend the National Labor Relations Act to provide equal time to labor organizations to present information relating to labor organizations, and for other purposes; to the Committee on Labor and Human Resources.
By Mr. SIMON, 23960

S. 1533—A bill to improve access to health insurance and contain health care costs, and for other purposes; to the Committee on Finance.
By Mr. LOTT, 23960—Cosponsors added, 27112, 27228, 27586, 28480, 29680, 30792

S. 1534—A bill to amend title 38, United States Code, to repeal a requirement that the Under Secretary for Health in the Department of Veterans Affairs be a doctor of medicine.
By Mr. ROCKEFELLER (for himself and Mr. Murkowski), 23960—Passed Senate, 23951—Text, 23951, 29220—Committee discharged. Passed House amended, 29218—Amendments, 29220—Title amended, 29220

S. 1535—A bill to amend title 5, United States Code, to eliminate narrow restrictions on employee training, to provide a temporary voluntary separation incentive, and for other purposes; to the Committee on Governmental Affairs.
By Mr. GLENN (for himself, Mr. Stevens, and Mr. Pryor), 23961—Text, 23979—Cosponsors added, 24249

S. 1536—A bill to amend the Federal Property and Administrative Services Act to provide an opportunity for former owners to repurchase real property to be disposed by the United States; to the Committee on Governmental Affairs.
By Mr. INOUYE, 23961—Text, 23981

S. 1537—A bill to amend the Stevenson-Wydler Technology Innovation Act of 1980; to the Committee on Commerce, Science, and Transportation.
By Mr. ROCKEFELLER (for himself and Mr. DeConcini), 23961—Text, 23983

S. 1538—A bill to make a technical correction with respect to the temporary duty suspension for clomiphene citrate; to the Committee on Finance.
By Mr. DASCHLE, 23961—Text, 23985

S. 1539—A bill to require the Secretary of the Treasury to mint coins in commemoration of Franklin Delano Roosevelt on the occasion of the 50th anniversary of the death of President Roosevelt; to the Committee on Banking, Housing, and Urban Affairs.
By Mr. INOUYE (for himself, Mr. Hatfield, Mr. Levin, and Mr. D'Amato), 24245—Text, 24245

S. 1540—A bill to amend title 49, United States Code, relating to tax discrimination against rail transportation property; to the Committee on Commerce, Science, and Transportation.
By Mr. DORGAN (for himself and Mr. Conrad), 24245—Text, 24247

S. 1541—A bill to provide that a nongovernmental person may use a private express carriage of certain letters and packets without being penalized by the Postal Service, and for other purposes; to the Committee on Governmental Affairs.
By Mr. COVERDELL, 24245

S. 1542—A bill to amend the Federal Water Pollution Control Act to authorize the Administrator of the Environmental Protection Agency to award grants to improve wastewater treatment for certain unincorporated communities, and for other purposes; to the Committee on Environment and Public Works.
By Mr. BINGAMAN, 24707—Text, 24708

S. 1543—A bill to amend the Internal Revenue Code of 1986 to provide a refundable credit for qualified cancer screening tests; to the Committee on Finance.
By Mr. MACK (for himself, Mr. Breaux, Mr. Inouye, Mr. D'Amato, Mr. Stevens, Mr. Lott, Mr. Lieberman, Mr. McCain, Mr. Jeffords, Mr. Coats, Mr. Nickles, Mr. Thurmond, Mr. Johnston, Mr. Shelby, Mr. Simon, Mr. DeConcini, Mr. Smith, Mr. Hatch, Mr. Kerry, Mr. Campbell, Mrs. Feinstein, and Mrs. Hutchison), 24707—Text, 24710

S. 1544—A bill to assist in implementing the Plan of Action adopted by the World Summit for Children; to the Committee on Foreign Relations.
By Mr. DODD (for himself, Mr. Jeffords, Mr. Sarbanes, Mr. Moynihan, Mr. Bradley, and Mr. Riegle), 24707

S. 1545—A bill to authorize appropriations for environmental research, development, and demonstration for fiscal years 1994 through 1996, and for other purposes; to the Committee on Environment and Public Works.
By Mr. REID (for himself and Mr. Lieberman), 24707

S. 1546—A bill to amend title 38, United States Code, to revise certain administrative provisions relating to the United States Court of Appeals, and for other purposes; to the Committee on Veterans' Affairs.
By Mr. ROCKEFELLER (for himself, Mr. DeConcini, Mr. Graham, and Mr. Daschle), 24707—Text, 24713

S. 1547—A bill to reauthorize and amend title XIV of the Public Health Service Act (commonly known as the "Safe Drinking Water Act"), and for other purposes; to the Committee on Environment and Public Works.
By Mr. BAUCUS, 24707—Text, 24715—Cosponsors added, 27228

S. 1548—A bill to amend the National Wool Act of 1954 to reduce the subsidies that wool and mohair producers receive for the 1994 and 1995 marketing years and to eliminate the wool and mohair programs for the 1996 and subsequent marketing years, and for other purposes; to the Committee on Agriculture, Nutrition, and Forestry.
By Mr. LEAHY (for himself, Mr. Lugar, and Mr. Feingold), 24707—Committee discharged. Passed Senate, 24739—Cosponsors added, 31665—Text, 24739, 24819—Passed House, 24818—Examined and signed in the Senate, 25263—Examined and signed in the House, 25408—Presented to the President (October 20, 1993), 25854—Approved [Public Law 103-130] (signed November 1, 1993)

S. 1549—A bill to amend the Act establishing Golden Gate National Recreation Area to provide for the management of the Presidio by the Secretary of the Interior, and for other purposes; to the Committee on Energy and Natural Resources.
By Mrs. FEINSTEIN (for herself and Mrs. Boxer), 24791

S. 1550—A bill to make systematic and comprehensive reductions in Federal spending and eliminate wasteful spending while preserving the ability of the Federal Government to meet its responsibilities; to the Committee on Governmental Affairs.
By Mr. LIEBERMAN, 24791—Cosponsors added, 31665

S. 1551—A bill to provide for the use of Department of Defense golf courses by the general public, and for other purposes; to the Committee on Armed Services.
By Mr. DeCONCINI, 24791—Text, 24797

S. 1552—A bill to extend for an additional two years the authorization of the Black Revolutionary War Patriots Foundation to establish a memorial; to the Committee on Energy and Natural Resources.
By Mr. WARNER, 24791—Text, 24797—Cosponsors added, 26982, 27112, 29494

S. 1553—A bill to amend the National Labor Relations Act and the Labor Management Relations Act, 1947, to permit additional remedies in certain unfair practice cases, and for other purposes; to the Committee on Labor and Human Resources.
By Mr. SIMON, 25181

S. 1554—A bill to amend the National Labor Relations Act to require the arbitration of initial contract negotiation disputes, and for other purposes; to the Committee on Labor and Human Resources.
By Mr. SIMON (for himself and Mr. Wellstone), 25181

S. 1555—A bill to clarify the treatment of the Centennial Bridge, Rock Island, Illinois, under title 23, United States Code, and for other purposes; to the Committee on Environment and Public Works.
By Mr. SIMON (for himself, Ms. Moseley-Braun, Mr. Harkin, and Mr. Grassley), 25181

S. 1556—A bill to require commercial television stations to maintain, and provide copies of, commercials and program promotions, and for other purposes; to the Committee on Commerce, Science, and Transportation.
By Mr. LEVIN, 25181—Text, 25183—Cosponsors added, 26028

S. 1557—A bill to amend the Dairy Production Stabilization Act of 1983 to require that members of the National Dairy Promotion and Research Board be elected by milk producers and to prohibit bloc voting by cooperative associations of milk producers in the election of the producers, and for other purposes; to the Committee on Agriculture, Nutrition, and Forestry.
By Mr. KOHL (for himself and Mr. Feingold), 25181—Text, 25183

S. 1558—A bill to amend the Agricultural Act of 1949 to require producers of an agricultural commodity for which an acreage limitation program is in effect to pay certain costs as a condition of agricultural loans, purchases, and payments, and for other purposes; to the Committee on Agriculture, Nutrition, and Forestry.
By Mr. FEINGOLD (for himself and Mr. Kohl), 25181—Text, 25185

S. 1559—A bill to direct the Secretary of the Interior to submit a plan to Congress to achieve full and fair payment for Bureau of Reclamation water used for agricultural purposes, and for other purposes; to the Committee on Energy and Natural Resources.
By Mr. FEINGOLD (for himself and Mr. Kohl), 25181—Text, 25185

S. 1560—A bill to establish the Social Security Administration as an independent agency, and for other purposes; to the Committee on Finance.
By Mr. MOYNIHAN (for himself, Mr. Packwood, Mr. Mitchell, Mr. Pryor, Mr. Grassley, Mr. Bradley, Mr. Riegle, Mr. Rockefeller, Mr. Hatfield, Mr. Jeffords, and Ms. Mikulski), 25181—Text, 25186—Reported (no written report), 30718—Cosponsors added, 30792, 31158, 31665

S. 1561—A bill to amend the Internal Revenue Code of 1986 to allow a charitable contribution deduction for certain expenses incurred by whaling captains in support of Native Alaskan subsistence whaling; to the Committee on Finance.
By Mr. STEVENS (for himself and Mr. Murkowski), 25181—Text, 25192

S. 1562—A bill to terminate the Uniformed Services University of the Health Sciences; to the Committee on Armed Services.
By Mr. FEINGOLD, 25181—Text, 25193

S. 1563—A bill to provide assistance to employees who are subject to a plant closing or mass layoff because their work is transferred to a foreign country that has low wages or unhealthy working conditions, and for other purposes; to the Committee on Labor and Human Resources.
By Mr. RIEGLE, 25181—Text, 25194

S. 1564—A bill to amend the Dairy Production Stabilization Act of 1983 to ensure that all persons who benefit from the dairy promotion and research program contribute to the cost of the program, to terminate the program on December 31, 1996, and to prohibit bloc voting by cooperative associations of milk producers in connection with the program, and for other purposes; to the Committee on Agriculture, Nutrition, and Forestry.
By Mr. FEINGOLD (for himself and Mr. Kohl), 25181—Text, 25198

S. 1565—A bill to delay the effective date of regulations issued by the Secretary of Housing and Urban Development governing the admission of single persons into public and assisted housing for the elderly; to the Committee on Banking, Housing, and Urban Affairs.
By Mr. WOFFORD, 25264—Text, 25264

S. 1566—A bill to establish requirements applicable to rent-to-own transactions; to the Committee on Banking, Housing, and Urban Affairs.
By Mr. METZENBAUM (for himself and Mr. Durenberger), 25264—Cosponsors added, 27228

S. 1567—A bill to amend the National Labor Relations Act and the Labor Management Relations Act, 1947, to permit additional remedies in certain unfair labor practice cases, and for other purposes; to the Committee on Labor and Human Resources.
By Mr. SIMON, 25264—Text, 25271

S. 1568—A bill to amend the National Labor Relations Act to require the arbitration of initial contract negotiation disputes, and for other purposes; to the Committee on Labor and Human Resources.
By Mr. SIMON (for himself and Mr. Wellstone), 25264—Text, 25271

S. 1569—A bill to amend the Public Health Service Act to establish, reauthorize and revise provisions to improve the health of individuals from disadvantaged backgrounds, and for other purposes; to the Committee on Labor and Human Resources.

VOL 139 PT 23 JA 5 1993 — JA 25 1994 UMI

S. 1569—Continued

By Mr. KENNEDY (for himself and Mr. Hatch), 25264—Text, 25272—Reported with amendments (S. Rept. 103–200), 31045

S. 1570—A bill to amend title 18, United States Code, to prevent persons who have committed domestic abuse from obtaining a firearm; to the Committee on the Judiciary.

By Mr. WELLSTONE, 25489—Text, 25490

S. 1571—A bill to improve immigration law enforcement; to the Committee on the Judiciary.

By Mrs. FEINSTEIN (for herself and Mrs. Boxer), 25489—Cosponsors added, 26028, 26917

S. 1572—A bill to amend the Family Violence Prevention and Services Act to authorize the Secretary of Health and Human Services to administer a Federal demonstration program to coordinate response and strategy within many sectors of local communities for intervention and prevention of domestic violence; to the Committee on Labor and Human Resources.

By Mr. HATFIELD, 25489—Text, 25494

S. 1573—A bill to provide equal leave benefits for adoptive parents; to the Committee on Labor and Human Resources.

By Mr. SIMON, 25489

S. 1574—A bill to authorize appropriations for the Coastal Heritage Trail Route in the State of New Jersey, and for other purposes; to the Committee on Energy and Natural Resources.

By Mr. BRADLEY, 25490—Text, 25498, 31041—Reported (no written report), 29632—Passed Senate, 30866—Received in House and referred to the Committee on Foreign Affairs, 31401

S. 1575—A bill to amend title 5, United States Code, to provide for the establishment of programs to encourage Federal employees to commute by means other than single-occupancy motor vehicles; to the Committee on Governmental Affairs.

By Ms. MIKULSKI, 25490—Text, 25498—Cosponsors added, [illegible]

S. 1576—A bill to provide a tax credit for families, to provide certain tax incentives to encourage investment and increase savings, and to place limitations on the growth of spending; to the Committee on Finance.

By Mr. COATS (for himself, Mrs. Hutchison, Mr. Lott, Mr. Craig, Mr. Mack, Mr. Nickles, Mr. Burns, Mr. Gramm, Mr. Bennett, and Mr. McCain), 25855—Cosponsors added, 27586, 32245

S. 1577—A bill to amend title II of the Social Security Act to prohibit the payment of benefits to any individual confined to a public institution pursuant to court order based on a verdict that the individual is guilty of a criminal offense, but insane, or not guilty of such an offense by reason of insanity, and for other purposes; to the Committee on Finance.

By Mr. HELMS, 25855

S. 1578—To make technical corrections to Section 504 of the National Security Act of 1947 and to conform law and practice with respect to use of certain funds for intelligence activities; to the Select Committee on Intelligence.

By Mr. WARNER, 25855—Text, 25860

S. 1579—A bill to contain health care costs and improve access to health care through accountable health plans and managed competition, and for other purposes; to the Committee on Finance.

By Mr. BREAUX (for himself, Mr. Durenberger, Mr. Lieberman, and Mr. Nunn), 25855

S. 1580—A bill to provide that the Employee Retirement Income Security Act of 1974 does not preempt certain State laws, and for other purposes; to the Committee on Labor and Human Resources.

By Mr. SPECTER (for himself and Mr. D'Amato), 25855

S. 1581—A bill to establish a Federal Rapid Deployment Force made up of Federal law enforcement personnel that States and localities could call upon for temporary assistance in battling violent crime caused by or exacerbated by the interstate flow of drugs, guns and criminals; to provide increased support for Federal-State anti-drug and anti-violence task forces; to authorize the President to declare violent crime and drug emergency areas; to provide a program to assist discharged members of the Armed Forces obtain training and employment as law enforcement personnel and as managers and employees with public housing authorities and management companies; to establish a Police Corps program; to study antiloitering statutes and design a model statute; to establish a national commission on violent crime; and for other purposes; to the Committee on the Judiciary.

By Mr. LIEBERMAN, 26013—Text, 26015

S. 1582—A bill to designate the Federal building located at 600 Camp Street in New Orleans, Louisiana, as the "John Minor Wisdom United States Court of Appeals Building", and for other purposes; to the Committee on Environment and Public Works.

By Mr. JOHNSTON (for himself and Mr. Breaux), 26013—Text, 26024

S. 1583—A bill to impose comprehensive economic sanctions against Iran; to the Committee on Banking, Housing, and Urban Affairs.

By Mr. D'AMATO, 26013—Text, 26024—Cosponsors added, 27910

S. 1584—A bill to designate the United States courthouse located in Houma, Louisiana, as the "George Arceneaux, Jr. United States Courthouse", and for other purposes; to the Committee on Environment and Public Works.

By Mr. JOHNSTON (for himself and Mr. Breaux), 26013—Text, 26026

S. 1585—A bill to provide for the establishment of the Ohio River Corridor Study Commission, and for other purposes; to the Committee on Energy and Natural Resources.

By Mr. SIMON (for himself and Mr. Coats), 26013

S. 1586—A bill to establish the New Orleans Jazz National Historical Park in the State of Louisiana; and for other purposes; to the Committee on Energy and Natural Resources.

By Mr. JOHNSTON (for himself and Mr. Breaux), 26210—Text, 26211—Cosponsors added, 32245

S. 1587—A bill to revise and streamline the acquisition laws of the Federal Government, and for other purposes; to the Committee on Governmental Affairs.

By Mr. GLENN (for himself, Mr. Bingaman, Mr. Levin, Mr. Nunn, Mr. Bumpers, and Mr. Lieberman), 26210—Text, 26215

S. 1588—A bill to amend the Independent Safety Board Act of 1974 to authorize appropriations for fiscal years 1994, 1995, and 1996; to the Committee on Commerce, Science, and Transportation.

By Mr. FORD, 26210—Text, 26266—Reported (S. Rept. 103–185), 29632

S. 1589—A bill to amend title 18, United States Code, to prohibit any State motor vehicle department from disclosing certain personal information about a person doing business with such department; to the Committee on Governmental Affairs.

By Mrs. BOXER (for herself, Mr. Warner, Mr. DeConcini, Mrs. Feinstein, Mr. Wofford, Ms. Moseley-Braun, Mr. Metzenbaum, Mrs. Murray, Mr. Harkin, Ms. Mikulski, and Mr. Feingold), 26210—Text, 26266—Cosponsors added, 26675, 27228

S. 1590—A bill to provide a veterans bill of rights; to the Committee on Veterans' Affairs.

By Mr. GRAHAM (for himself and Mr. Mack), 26476—Text, 26477

S. 1591—A bill to amend the Internal Revenue Code of 1986 to repeal the limitation on the amount of business meal and entertainment expenses which are deductible; to the Committee on Finance.

By Mr. DURENBERGER (for himself, Mr. Inouye, and Mr. Hatch), 26476—Text, 26477

S. 1592—A bill to improve Federal decision making by requiring a thorough evaluation of the economic impact of Federal legislative and regulatory requirements on State and local governments and the economic resources located in such State and local governments; to the Committee on Governmental Affairs.

By Mr. DORGAN (for himself and Mr. Domenici), 26476—Text, 26479—Cosponsors added, 31003, 31158

S. 1593—A bill to authorize the Secretary of the Navy to transfer, without regard to the required waiting period, an obsolete naval vessel to the United States Naval Shipbuilding Museum, Quincy, Massachusetts, upon making certain determinations; to the Committee on Armed Services.

By Mr. KENNEDY, 26476

S. 1594—A bill to amend the Balanced Budget and Emergency Deficit Control Act of 1985 to require a reduction in the discretionary spending limits in each fiscal year by an amount equal to the total of any reductions made in existing programs for the previous fiscal year; jointly, to the Committees on the Budget; Governmental Affairs, pursuant to the order of August 4, 1977, with instructions that if one Committee reports, the other Committee have thirty days to report or be discharged.

By Mr. SHELBY (for himself and Mr. Craig), 26476—Cosponsors added, 26982

S. 1595—A bill to amend the Public Health Service Act to revise and extend the bone marrow donor program, and for other purposes; to the Committee on Labor and Human Resources.

By Mr. KENNEDY (for himself and Mrs. Kassebaum), 26476—Text, 26482

S. 1596—A bill to provide for application of the sentencing guidelines for certain nonviolent offenses in which a mandatory minimum term of imprisonment would otherwise be required; to the Committee on the Judiciary.

By Mr. SIMON (for himself, Mr. Thurmond, Mr. Kennedy, Mr. Simpson, and Mr. Leahy), 26476—Text, 26484—Cosponsors added, 27716

S. 1597—A bill to amend the Public Health Service Act to revise certain organ procurement and transplantation programs, and for other purposes; to the Committee on Labor and Human Resources.

By Mr. KENNEDY, 26476—Text, 26486

S. 1598—A bill to amend title 10, United States Code, to modernize Department of Defense acquisition procedures, and for other purposes; to the Committee on Armed Services.

By Mr. ROTH (for himself, Mr. Cohen, and Mr. Grassley), 26669

S. 1599—A bill to establish a Missing and Exploited Children Task Force; to the Committee on the Judiciary.

By Mr. DeCONCINI (for himself, Mr. D'Amato, and Mr. Hatch), 26669—Text, 26671—Cosponsors added, 27228

S. 1600—A bill to amend the Social Security Act to establish long-term care assistance programs for the elderly, and for other programs; to the Committee on Finance.

By Mr. PACKWOOD (for himself, Mr. Dole, Mr. Simpson, and Mr. Durenberger), 26669

S. 1601—A bill to amend chapter 4 of title 39, United States Code, to grant State governments the discretion to assign mailing addresses to sites within their jurisdiction; to the Committee on Governmental Affairs.

By Mr. BRADLEY (for himself and Mr. Leahy), 26669

S. 1602—A bill to amend the Sherman Act to restore fair competition in the ocean shipping industry; to the Committee on the Judiciary.

By Mr. METZENBAUM (for himself, Mr. Hatch, Mr. Grassley, and Mr. Specter), 26911—Text, 26912—Cosponsors added, 29550

S. 1603—A bill to amend chapters 83 and 84 of title 5, United States Code, to extend the civil service retirement provisions of such chapter which are applicable to law enforcement officers; to the Committee on Governmental Affairs.

By Mr. COCHRAN, 26911

S. 1604—A bill to provide for greater regulatory flexibility for small governments, lessen compliance burdens on small governments, test innovative regulatory methods, and for other purposes; to the Committee on Governmental Affairs.

By Mr. GLENN (for himself, Mr. Levin, Mr. Pryor, Mr. Akaka, and Mr. Lieberman), 26911—Text, 26914—Cosponsors added, 31665

S. 1605—A bill to authorize the Secretary of Transportation to convey vessels in the National Defense Reserve Fleet to certain nonprofit organizations; to the Committee on Commerce, Science, and Transportation.

By Ms. MIKULSKI, 26979—Text, 26979—Cosponsors added, 29494

S. 1606—A bill to provide Federal assistance to States and local governments required to comply with direct cost Federal mandates; to the Committee on Governmental Affairs.

By Mr. SASSER (for himself and Mr. Mathews), 26979—Text, 26980

S. 1607—A bill to control and prevent crime.

By Mr. BIDEN, 26979—Debated, 27207, 27213, 27447, 27483, 27495, 27634, 27643, 27653, 27806, 27814, 27822, 27846, 28220, 28237, 28247, 28360, 28366, 28367, 28446, 28447, 28502, 29449, 29545, 29693, 30085, 30378, 30574—Amendments, 27223, 27228, 27449, 27458, 27466, 27501, 27505, 27526, 27547, 27586, 27587, 27588, 27589, 27607, 27635, 27637, 27640, 27643, 27645, 27648, 27659, 27660, 27671, 27672, 27675, 27676, 27679, 27680, 27681, 27720, 27721, 27722, 27723, 27724, 27726, 27727, 27806, 27811, 27814, 27822, 27826, 27833, 27834, 27836, 27837, 27839, 27842, 27847, 27849, 27851, 27852, 27856, 27857, 27859, 27860, 27866, 27869, 27870, 27874, 27876, 27879, 27911, 27913, 27914, 27915, 27916, 27920, 27921, 27924, 27925, 28222, 28249, 28257, 28263, 28265, 28313, 28315, 28316, 28317, 28321, 28448, 28449, 28451, 28483, 28484, 28485, 28486, 28487, 28488, 28489, 28490, 28491, 28492, 28493, 28503, 28505, 28507, 28508, 28509, 28510, 28511, 28513, 28514, 28515, 28516, 28517, 29453, 29460, 29464, 29465, 29498, 29499, 29500, 30348—Senate agreed to House amendments, 28245—Cosponsors added, 30345, 30792—Indefinitely postponed, 30588

S. 1608—A bill to rescind certain budget authority proposed to be rescinded in special messages transmitted to the Congress by the President on November 1, 1993, in accordance with title X of the Congressional Budget and Impoundment Control Act of 1974, as amended; jointly, to the Committees on the Budget; Appropriations, pursuant to the order of January 30, 1975, as modified by the order of April 11, 1986, with instructions that the Budget Committee be authorized to report its views to the Appropriations Committee, and that the latter alone be authorized to report the bill.

By Mr. BYRD, 27094

S. 1609—A bill to grant the consent of Congress to an amendment of the Historic Chattahoochee Compact between the States of Alabama and Georgia; to the Committee on the Judiciary.

By Mr. SHELBY (for himself, Mr. Heflin, Mr. Nunn, and Mr. Coverdell), 27094

S. 1610—A bill for the relief of Reza A. Maleki; to the Committee on the Judiciary.

By Mr. WELLSTONE, 27094

S. 1611—A bill to authorize appropriations to carry out the Atlantic Tunas Convention Act of 1975, and for other purposes; to the Committee on Commerce, Science, and Transportation.

By Mr. KERRY, 27094—Text, 27096

S. 1612—A bill to extend the authority of the Women in Military Service for America Foundation to establish a memorial in the District of Columbia area; to the Committee on Energy and Natural Resources.

By Mr. MURKOWSKI, 27094

S. 1613—A bill to amend the Three Affiliated Tribes and Standing Rock Sioux Tribe Equitable Compensation Act.

By Mr. CONRAD (for himself and Mr. Dorgan), 27094—Passed Senate, 27122—Text, 27122—Received in House and referred to the Committee on Natural Resources, 27321

S. 1614—A bill to amend the Child Nutrition Act of 1966 and the National Lunch Act to promote healthy eating habits for children and to extend certain authorities contained in such Acts through fiscal year 1998, and for other purposes; to the Committee on Agriculture, Nutrition, and Forestry.

By Mr. LEAHY (for himself, Mr. Harkin, Mr. Daschle, Mr. Rockefeller, and Mr. Jeffords), 27094—Text, 27103—Cosponsors added, 31158

S. 1615—A bill to amend the Internal Revenue Code of 1986 relating to the treatment of livestock sold on account of weather-related conditions; to the Committee on Finance.

By Mr. DASCHLE (for himself, Mr. Dorgan, Mr. Conrad, Mr. Pressler, Mr. Grassley, Mr. Harkin, Mr. Durenberger, and Mrs. Kassebaum), 27225—Text, 27226

S. 1616—A bill to amend the Internal Revenue Code of 1986 to increase the tax on handgun ammunition, to impose the special occupational tax and registration requirements on importers and manufacturers of handgun ammunition, and for other purposes; to the Committee on Finance.

By Mr. MOYNIHAN, 27225

S. 1617—A bill to amend the Export Administration Act of 1979 with respect to exports of computers, telecommunications equipment, and semiconductors; to the Committee on Banking, Housing, and Urban Affairs.

By Mr. GREGG, 27225

S. 1618—A bill to establish Tribal Self-Governance, and for other purposes; to the Committee on Indian Affairs.

By Mr. McCAIN (for himself, Mr. Inouye, Mr. Murkowski, Mr. Gorton, and Mr. Simon), 27566—Text, 27567, 32424—Cosponsors added, 27716, 27910, 32245—Reported with amendment (S. Rept. 103–205), 31645—Passed Senate amended, 32424

S. 1619—A bill to create the Insurance Regulatory Commission; to the Committee on Commerce, Science, and Transportation.

By Mr. METZENBAUM, 27566

S. 1620—An original bill to amend title 38, United States Code, to permit the burial in cemeteries of the National Cemetery System of certain deceased Reservists and the dependents of such reservists.

By Mr. ROCKEFELLER, 27566—Placed on the calendar, 27566—Reported (no written report), 27565—Indefinitely postponed, 28501

S. 1621—An original bill to revise certain authorities relating to Pershing Hall, France.

By Mr. ROCKEFELLER, 27566—Placed on the calendar, 27566—Reported (no written report), 27565—Passed Senate, 28499—Text, 28499—Received in House and referred to the Committee on Veterans' Affairs, 29179

S. 1622—A bill to amend the Internal Revenue Code of 1986 to treat geological, geophysical, and surface casing costs like intangible drilling and development costs, and for other purposes; to the Committee on Finance.

By Mr. BREAUX, 27566—Cosponsors added, 27911

S. 1623—A bill to require the Secretary of Agriculture to carry out procedures for debarment of persons engaged in nonprocurement programs and activities with the Department of Agriculture who have violated the regulations of a program, and for other purposes; to the Committee on Agriculture, Nutrition, and Forestry.

By Mr. LEAHY, 27566

S. 1624—A bill to standardize withdrawal options for Thrift Savings Plan participants, and for other purposes; to the Committee on Governmental Affairs.

By Mr. STEVENS (for himself and Mr. Pryor), 27566—Amendments, 32420, 32422—Committee discharged. Passed Senate amended, 32422—Text, 32422—Title amended, 32424—Title amendment vitiated, 32428

S. 1625—A bill to prohibit the sale of defense articles and defense services to countries that participate in the secondary and tertiary boycott of Israel; to the Committee on Foreign Relations.

By Mr. BROWN (for himself and Mr. Moynihan), 27566—Text, 27582—Cosponsors added, 30792

S. 1626—A bill to amend title 38, United States Code, to revise the veterans' home loan program; to the Committee on Veterans' Affairs.

By Mr. ROCKEFELLER (for himself, Mr. DeConcini, Mr. Graham, Mr. Akaka, Mr.

VOL 139 PT 23 JA 5 1993 — JA 25 1994 UMI

S. 1626—Continued
Daschle, and Mr. Campbell), 27566—Text, 27584—Cosponsors added, 32245

S. 1627—A bill to implement the North American Free Trade Agreement; jointly, to the Committees on the Judiciary; Agriculture, Nutrition, and Forestry; Commerce, Science, and Transportation; Finance; Foreign Relations; Governmental Affairs, pursuant to 19 U.S.C. 2191(c).
By Mr. MITCHELL (for himself and Mr. Dole) (by request), 27566—Debated, 30116, 30196—Reported (S. Rept. 103-189), 30323—Indefinitely postponed, 31692

S. 1628—A bill to encourage each State to adopt Truth in Sentencing laws and to help fund additional spaces in the State correctional programs as needed; to the Committee on the Judiciary.
By Mr. CONRAD, 27566

S. 1629—A bill to amend the Public Health Service Act to provide for expanding and intensifying activities of the National Institute of Arthritis and Musculoskeletal and Skin Diseases with respect to lupus, and for other purposes; to the Committee on Labor and Human Resources.
By Ms. MOSELEY-BRAUN (for herself, Ms. Mikulski, Mr. Kennedy, Mr. Levin, Mrs. Murray, Mr. Reid, Mr. Shelby, and Mr. Simon), 27713—Text, 27714—Cosponsors added, 27911

S. 1630—A bill to require the withholding of Federal highway funds for States that do not require the immediate revocation of the drivers license of an individual who is found in possession of a handgun on the premises of an elementary or secondary school located in the State, and for other purposes; to the Committee on Environment and Public Works.
By Mr. BINGAMAN (for himself, Mr. Pryor, and Mr. Dodd), 27713

S. 1631—A bill to amend the Everglades National Park Protection and Expansion Act of 1989, and for other purposes; to the Committee on Energy and Natural Resources.
By Mr. GRAHAM (for himself and Mr. Mack), 27713—Text, 27715

S. 1632—To extend the effectiveness of an exemption from the requirements of the Depository Institution Management Interlocks Act; to the Committee on Banking, Housing, and Urban Affairs.
By Mr. COCHRAN (for himself, Mr. Specter, Mr. Lott, and Mr. Ford), 27887—Cosponsors added, 29680

S. 1633—A bill to consolidate under a new Federal Banking Commission the supervision of all depository institutions insured under the Federal Deposit Insurance Act, and for other purposes; to the Committee on Banking, Housing, and Urban Affairs.
By Mr. RIEGLE (for himself and Mr. D'Amato), 27887

S. 1634—A bill to authorize each State and certain political subdivisions of States to control the movement of municipal solid waste generated within, or imported into, the State or political subdivisions of the State, and for other purposes; to the Committee on Environment and Public Works.
By Mr. HEFLIN, 27887

S. 1635—A bill to authorize a certificate of documentation for certain vessels; to the Committee on Commerce, Science, and Transportation.
By Mr. MACK, 27887

S. 1636—A bill to authorize appropriations for the Marine Mammal Protection Act of 1972 and to improve the program to reduce the incidental taking of marine mammals during the course of commercial fishing operations, and for other purposes; to the Committee on Commerce, Science, and Transportation.
By Mr. KERRY (for himself, Mr. Stevens, and Mr. Packwood), 27887—Text, 27897

S. 1637—A bill to provide a more effective, efficient, and responsive Department of the Interior; to the Committee on Energy and Natural Resources.
By Mr. JOHNSTON, 27887—Text, 27902

S. 1638—A bill to provide a more effective, efficient, and responsive Department of Energy; to the Committee on Energy and Natural Resources.
By Mr. JOHNSTON, 27887—Text, 27903

S. 1639—A bill for the management of portions of the Presidio under the jurisdiction of the Secretary of the Interior, and for other purposes; to the Committee on Energy and Natural Resources.
By Mrs. BOXER (for herself and Mrs. Feinstein), 27887

S. 1640—A bill to amend the Hazardous Materials Transportation Act to authorize appropriations to carry out that Act, and for other purposes; to the Committee on Commerce, Science, and Transportation.
By Mr. EXON, 27887—Text, 27906

S. 1641—A bill to authorize a certificate of documentation for the vessel *Inspiration*; to the Committee on Commerce, Science, and Transportation.
By Mr. MACK, 27887

S. 1642—A bill to authorize a certificate of documentation for the vessel *Princess Xanadu of Monaco*; to the Committee on Commerce, Science, and Transportation.
By Mr. MACK, 27887

S. 1643—A bill to authorize a certificate of documentation for the vessel *Match Maker*; to the Committee on Commerce, Science, and Transportation.
By Mr. MACK, 27887

S. 1644—A bill to authorize a certificate of documentation for the vessel *Later*; to the Committee on Commerce, Science, and Transportation.
By Mr. MACK, 27887

S. 1645—A bill to authorize a certificate of documentation for the vessel *Venus*; to the Committee on Commerce, Science, and Transportation.
By Mr. MACK, 27887

S. 1646—A bill to amend the Food Stamp Act of 1977 to reduce food stamp fraud and improve the food stamp program, and for other purposes; to the Committee on Agriculture, Nutrition, and Forestry.
By Mr. LEAHY, 27887—Text, 27908

S. 1647—A bill to provide a fair process, with maximum opportunity for public comment, that will help eradicate from this Nation those weapons for which no legitimate purpose exists and which are so lethal that they constitute an unreasonable risk to law enforcement and the public at large, while at the same time ensuring that the law-abiding public has full access to firearms created for legitimate purposes, including firearms intended for hunting and recreational use; to the Committee on the Judiciary.
By Mr. BINGAMAN, 28464

S. 1648—A bill to direct the Secretary of Transportation to demonstrate on vessels ballast water management technologies and practices, including vessel modification and design, that will prevent aquatic nonindigenous species from being introduced and spread in the Great Lakes and other United States waters, and for other purposes; to the Committee on Commerce, Science, and Transportation.
By Mr. GLENN (for himself, Mr. Inouye, and Mr. D'Amato), 28464—Text, 28466

S. 1649—A bill to amend title 38, United States Code, to make improvements in the procedures used by the Department of Veterans Affairs in adjudicating claims for veterans benefits, and for other purposes; to the Committee on Veterans' Affairs.
By Mr. WELLSTONE, 28464—Text, 28468

S. 1650—A bill to designate the United States Courthouse for the Eastern District of Virginia in Alexandria, Virginia, as the Albert V. Bryan United States Courthouse; to the Committee on Environment and Public Works.
By Mr. WARNER, 28464

S. 1651—A bill to authorize the minting of coins to commemorate the 200th anniversary of the founding of the United States Military Academy at West Point, New York; to the Committee on Banking, Housing, and Urban Affairs.
By Mr. D'AMATO (for himself and Mr. Faircloth), 28464—Text, 28471—Cosponsors added, 29494

S. 1652—A bill to amend the National Trails System Act to designate the Great Western Trail for potential addition to the National Trails System, and for other purposes; to the Committee on Energy and Natural Resources.
By Mr. BENNETT, 28464

S. 1653—A bill for the relief of The Triax Company, a Utah corporation; to the Committee on the Judiciary.
By Mr. BENNETT, 28464

S. 1654—A bill to make certain technical corrections; to the Committee on Indian Affairs.
By Mr. INOUYE, 28464—Text, 28474, 32428—Reported with amendments (S. Rept. 103-191), 30718—Amendments, 32420, 32429—Passed Senate amended, 32428

S. 1655—A bill to reform certain statutes regarding civil asset forfeiture; to the Committee on the Judiciary.
By Mr. JEFFORDS, 28464—Text, 28476

S. 1656—A bill to amend chapter 44 of title 18, United States Code, to strengthen Federal standards for licensing firearms dealers and heighten reporting requirements, and for other purposes; to the Committee on the Judiciary.
By Mr. BENNETT (for himself and Mr. Simon), 28464

S. 1657—A bill to reform habeas corpus procedures.
By Mr. DOLE (for Mr. Specter), 28464—Placed on the calendar, 28464—Debated, 29434, 29438, 29537, 29538—Cosponsors added, 29494

S. 1658—A bill to establish safe harbors from the application of the antitrust laws for certain activities of providers of health care services, and for other purposes; to the Committee on the Judiciary.
By Mr. HATCH (for himself and Mr. Thurmond), 28464

S. 1659—A bill to amend the Law Enforcement Officers Protection Act of 1985; to the Committee on the Judiciary.
By Mr. MOYNIHAN, 29490—Text, 29490

S. 1660—A bill to establish the Great Falls Historic District, and for other purposes; to the Committee on Energy and Natural Resources.
By Mr. LAUTENBERG (for himself and Mr. Bradley), 29490—Text, 29491

S. 1661—A bill to amend the Occupational Safety and Health Act of 1970 to provide for uniform warnings on personal protective equipment for occupational use, and for other purposes; to the Committee on Labor and Human Resources.
By Mr. DURENBERGER (for himself and Mr. Pell), 29490

S. 1662—A bill to amend the Housing and Community Development Act of 1974 to increase the maximum amount of community development assistance that may be used for public service activities; to the Committee on Banking, Housing, and Urban Affairs.
By Mr. WOFFORD, 29490—Text, 29493

S. 1663—A bill to amend the Comprehensive Drug Abuse Prevention and Control Act of 1970 to control the diversion of certain chemicals used in illicit production of controlled substances such as methcathinone and methamphetamine, and for other purposes; to the Committee on the Judiciary.
By Mr. LEVIN (for himself, Mr. Riegle, Mr. Feingold, and Mr. Kohl), 29632—Text, 30034

S. 1664—A bill to amend subchapter II of chapter 53 of title 31, United States Code, to improve enforcement of anti-money laundering laws, and for other purposes; to the Committee on Banking, Housing, and Urban Affairs.
By Mr. BRYAN (for himself, Mr. Bond, and Mr. Riegle), 29632—Cosponsors added, 30345, 30793

S. 1665—A bill to authorize the Librarian of Congress to retain the proceeds of certain sales, payments or restitution; to the Committee on Rules and Administration.
By Mr. PELL (by request), 29632

S. 1666—A bill to amend the Internal Revenue Code of 1986 to allow a taxpayer to elect to deduct either State and local income taxes or State and local sales taxes; to the Committee on Finance.
By Mr. GORTON (for himself, Mr. Stevens, Mr. Mack, Mr. Pressler, and Mrs. Hutchison), 29632—Text, 29637

S. 1667—A bill to extend authorities under the Middle East Peace Facilitation Act of 1993 by six months.
By Mr. PELL, 29632—Passed Senate, 29689—Text, 29689, 30031—Passed House, 30030—Examined and signed in the Senate, 31044—Examined and signed in the House, 31402—Presented to the President (November 20, 1993), 31045—Approved [Public Law 103-166] (signed December 2, 1993)

S. 1668—An original bill to amend the Social Security Act and related Acts to make miscellaneous and technical amendments, and for other purposes.
By Mr. MOYNIHAN, 29632—Placed on the calendar, 29632—Text, 29638—Reported (no written report), 29632

S. 1669—A bill to amend the Internal Revenue Code of 1986 to allow homemakers to get a full IRA deduction; to the Committee on Finance.
By Mrs. HUTCHISON (for herself, Ms. Mikulski, and Mrs. Feinstein), 29632

S. 1670—A bill to improve hazard mitigation and relocation assistance in connection with flooding, and for other purposes; to the Committee on Environment and Public Works.
By Mr. HARKIN (for himself, Mr. Danforth, Ms. Moseley-Braun, Mr. Grassley, and Mr. Simon), 30328—Cosponsors added, 30793—Committee discharged. Passed Senate, 30879—Text, 31042, 31260—Passed House, 31259—Examined and signed in the House, 32083—Presented to the President (November 23, 1993)—Approved [Public Law 103-181] (signed December 3, 1993)

S. 1671—A bill to require that promotional products for cigarettes bear labels warning the public of the health dangers associated with cigarette smoking, and for other purposes; to the Committee on Commerce, Science, and Transportation.
By Mr. COHEN, 30328—Text, 30330

S. 1672—An original bill to revise obsolete laws related to the Cold War.
By Mr. PELL, 30328—Placed on the calendar, 30328—Reported (no written report), 30323—Indefinitely postponed, 31708

S. 1673—A bill to designate the United States courthouse under construction at 611 Broad Street, in Lake Charles, Louisiana, as the "Edwin Ford Hunter, Jr., United States Courthouse", and for other purposes; to the Committee on Environment and Public Works.
By Mr. BREAUX (for himself and Mr. Johnston), 30328

S. 1674—A bill to limit the authority of the Secretary of the Army to acquire land adjacent to Abiquiu Dam in New Mexico; to the Committee on Environment and Public Works.
By Mr. DOMENICI (for himself and Mr. Bingaman), 30328—Text, 30330

S. 1675—An original bill to reduce the costs and increase the effectiveness of the Federal Government, and for other purposes.
By Mr. GLENN, 30328—Placed on the calendar, 30328—Text, 30330—Reported (S. Rept. 103-188), 30323

S. 1676—A bill to provide a fair, nonpolitical process that will achieve $65,000,000,000 in budget outlay reductions each fiscal year until a balanced budget is reached; jointly, to the Committees on the Budget; Governmental Affairs, pursuant to the order of August 4, 1977, with instructions that if one Committee reports, the other Committee have thirty days to report or be discharged.
By Mr. MACK, 30328

S. 1677—A bill to prohibit United States military assistance and arms transfers to foreign governments that are undemocratic, do not adequately protect human rights, are engaged in acts of armed aggression, or are not fully participating in the United Nations Register of Conventional Arms; to the Committee on Foreign Relations.
By Mr. HATFIELD, 30328

S. 1678—A bill to amend the Immigration and Nationality Act to provide that public ceremonies for the admission of new citizens shall be conducted solely in English; to the Committee on the Judiciary.
By Mr. FAIRCLOTH (for himself, Mr. Exon, Mr. Durenberger, Mr. Simpson, Mr. Gregg, Mr. Shelby, Mr. Lugar, Mr. Helms, Mr. Craig, Mr. Thurmond, and Mr. Stevens), 30328

S. 1679—A bill to establish a program to develop and demonstrate innovative technologies to combat shoreline erosion, and for other purposes; to the Committee on Environment and Public Works.
By Mr. LAUTENBERG, 30328—Text, 30336

S. 1680—A bill to amend the Toxic Substances Control Act to protect the public from health hazards caused by exposure to environmental tobacco smoke, and for other purposes; to the Committee on Environment and Public Works.
By Mr. LAUTENBERG, 30328—Text, 30337

S. 1681—A bill to amend the Federal Water Pollution Control Act to allow certain privately owned public treatment works to be treated as publicly owned treatment works, and for other purposes; to the Committee on Environment and Public Works.
By Mr. LAUTENBERG, 30328—Text, 30339

S. 1682—A bill to unify the formulation and execution of United States diplomacy; to the Select Committee on Intelligence.
By Mr. MOYNIHAN, 30328—Text, 30340

S. 1683—A bill to authorize the Secretary of the Interior to provide funds to the Palisades Interstate Park Commission for acquisition of land in the Sterling Forest area of the New York/New Jersey Highlands Region, and for other purposes; to the Committee on Energy and Natural Resources.
By Mr. BRADLEY (for himself and Mr. Lautenberg), 30328—Text, 30341

S. 1684—A bill to amend the Internal Revenue Code of 1986 to allow a taxpayer a deduction for equipment used for environmental purposes; to the Committee on Finance.
By Mr. MURKOWSKI, 30328—Text, 30342

S. 1685—A bill to amend the Federal Deposit Insurance Act to permit the continued insurance of deposits in minority-and women-owned banks by the Bank Deposit Financial Assistance Program.
By Ms. MOSELEY-BRAUN (for herself, Mr. Domenici, Mr. Packwood, and Mr. Bingaman), 30328—Passed Senate, 30294—Text, 30845

S. 1686—A bill to amend the Alaska Native Claims Settlement Act to settle claims arising from the contamination of transferred lands, and for other purposes; to the Committee on Indian Affairs.
By Mr. MURKOWSKI, 30329

S. 1687—A bill to promote the effective and efficient use of Federal grant assistance provided to State governments to carry out certain environmental programs and activities, and for other purposes; to the Committee on Environment and Public Works.
By Mr. BINGAMAN, 30719—Text, 30721

S. 1688—A bill to amend the Internal Revenue Code of 1986 to treat spaceports like airports under the exempt facility bond rules; to the Committee on Finance.
By Mr. GRAHAM (for himself, Mr. Domenici, and Mr. Mack), 30719

S. 1689—A bill to amend the Internal Revenue Code of 1986 with respect to the treatment of accelerated benefits under life insurance contracts; to the Committee on Finance.
By Mr. GRAHAM (for himself and Mr. Domenici), 30719

S. 1690—A bill to amend the Internal Revenue Code of 1986 to reform the rules regarding subchapter S corporations; to the Committee on Finance.
By Mr. PRYOR (for himself, Mr. Danforth, Mr. Boren, Mr. Hatch, Mr. Conrad, Mr. Wallop, Mr. Sasser, Mr. Hatfield, and Mr. Mathews), 30719—Text, 30724

S. 1691—A bill to amend the Internal Revenue Code of 1986 to provide taxpayers engaged in certain agriculture-related activities a credit against income tax for property used to control environmental pollution and for soil and water conservation expenditures; to the Committee on Finance.
By Mr. CONRAD (for himself, Mr. Daschle, and Mr. Grassley), 30719—Text, 30729

S. 1692—A bill to authorize the Secretary of Transportation to issue a certificate of documentation for the vessel *Big Guy*; to the Committee on Commerce, Science, and Transportation.

VOL 139 PT 23 JA 5 1993 — JA 25 1994 UMI

S. 1692—Continued
By Mr. PELL, 30719—Text, 30730

S. 1693—A bill to amend the Internal Revenue Code of 1986 to delay the effective date for the change in the point of imposition of the tax on diesel fuel, to provide that vendors of diesel fuel used for any nontaxable use may claim refunds on behalf of the ultimate users, and to provide a similar rule for vendors of gasoline used by State and local governments; to the Committee on Finance.
By Mr. REID, 30719

S. 1694—A bill to suspend certain requirements until it is determined or agreed that the requirements do not violate the General Agreement on Tariffs and Trade, and for other purposes; to the Committee on Finance.
By Mr. BROWN, 30719

S. 1695—A bill to require the Secretary of the Treasury to mint coins in commemoration of the 25th anniversary of the Apollo 11 Moon landing; to the Committee on Banking, Housing, and Urban Affairs.
By Mr. MACK (for himself and Mr. Kerrey), 30719

S. 1696—A bill to amend the Military Selective Service Act to terminate the registration requirement and to terminate the activities of civilian local boards, civilian appeal boards, and similar local agencies of the Selective Service System; to the Committee on Armed Services.
By Mr. HATFIELD (for himself, Mr. Bradley, Mr. Kerry, and Mr. Feingold), 30719

S. 1697—A bill to improve the ability of the Federal Government to prepare for and respond to major disasters, and for other purposes; to the Committee on Governmental Affairs.
By Ms. MIKULSKI, 30719—Text, 30732

S. 1698—A bill to reduce the paperwork burden on certain rural regulated financial institutions, and for other purposes; to the Committee on Banking, Housing, and Urban Affairs.
By Mr. WALLOP (for himself, Mr. Boren, and Mr. McCain), 30719—Text, 30736—Cosponsors added, 31158

S. 1699—A bill to amend the Internal Revenue Code of 1986 to provide that the amortization deduction for goodwill and certain other intangibles be determined by amortizing 75 percent of the adjusted basis of the intangibles ratably over a 15-year period; to the Committee on Finance.
By Mr. SIMON (for himself and Mr. Metzenbaum), 30719

S. 1700—A bill to amend the Internal Revenue Code of 1986 to limit the interest deduction allowed corporations and to allow a deduction for dividends paid by corporations; to the Committee on Finance.
By Mr. SIMON, 30719

S. 1701—A bill to provide for certain notice and procedures before the Social Security Administration may close, consolidate, or recategorize certain offices; to the Committee on Finance.
By Mr. SARBANES (for himself and Mr. Sasser), 30719—Text, 30739

S. 1702—A bill to amend the Federal Food, Drug, and Cosmetic Act to ensure that human tissue intended for transplantation is safe and effective, and for other purposes; to the Committee on Labor and Human Resources.
By Mr. SIMON, 30719

S. 1703—A bill to expand the boundaries of the Piscataway National Park, and for other purposes; to the Committee on Energy and Natural Resources.
By Mr. SARBANES (for himself, Mr. Warner, Ms. Mikulski, and Mr. Robb), 30719

S. 1704—A bill to amend the Immigration Reform and Control Act of 1986 concerning interim assistance to States for legalization (SLIAG); to the Committee on the Judiciary.
By Mr. SIMON (for himself and Ms. Moseley-Braun), 30719—Text, 30742

S. 1705—A bill to extend temporarily the suspension of duty on Tfa Lys Pro in free base and tosyl salt forms; to the Committee on Finance.
By Mr. WOFFORD, 30719—Text, 30743

S. 1706—A bill to suspend temporarily the duty on certain chemicals; to the Committee on Finance.
By Mr. WOFFORD, 30719—Text, 30743

S. 1707—A bill to suspend temporarily the duty on keto ester; to the Committee on Finance.
By Mr. WOFFORD, 30719—Text, 30743

S. 1708—A bill to renew the previously existing suspension of duty on parts of aircraft generators; to the Committee on Finance.
By Ms. MOSELEY-BRAUN, 30719—Text, 30744

S. 1709—A bill to suspend temporarily the duty on mounted closed circuit television lenses; to the Committee on Finance.
By Mr. WOFFORD, 30719—Text, 30745

S. 1710—A bill to extend temporarily the suspension of duty on certain chemicals; to the Committee on Finance.
By Mr. WOFFORD, 30719—Text, 30745

S. 1711—A bill to suspend temporarily the duty on certain chemicals; to the Committee on Finance.
By Mr. WOFFORD, 30719—Text, 30746

S. 1712—A bill entitled the "Charles Evans Whittaker United States Courthouse Act"; to the Committee on Environment and Public Works.
By Mr. BOND (for himself and Mr. Danforth), 30719

S. 1713—A bill to award grants to public-private partnerships to encourage work force diversity in order to improve the working conditions of all Americans and to help organizations compete more effectively both domestically and internationally, and for other purposes; to the Committee on Labor and Human Resources.
By Mr. DODD, 30719—Text, 30747

S. 1714—A bill to amend title 23, United States Code, to provide for the establishment of State transportation investment loan funds, and for other purposes; to the Committee on Environment and Public Works.
By Mr. BAUCUS, 30719—Text, 30749

S. 1715—A bill to provide for the equitable disposition of distributions that are held by a bank or other intermediary as to which the beneficial owners are unknown or whose addresses are unknown, and for other purposes; to the Committee on Banking, Housing, and Urban Affairs.
By Mrs. HUTCHISON (for herself, Mrs. Boxer, Mr. Riegle, Mr. Faircloth, Mr. Pryor, Mr. Campbell, Mr. Pressler, Mr. Harkin, Mr. Pell, Mr. Baucus, Mr. Graham, Mr. Breaux, Mr. Grassley, Mr. Reid, Mr. Burns, Mr. Helms, Mr. Akaka, Mr. Simon, Mr. Cochran, Mr. Lott, Mr. Bond, Mr. Bradley, Mr. Shelby, Ms. Moseley-Braun, Mr. Ford, Mr. Smith, Mr. Coats, Mr. Chafee, Mr. Wofford, Mr. Simpson, Mr. Lautenberg, Mr. Bennett, and Mrs. Feinstein), 30719—Cosponsors added, 31158, 31665, 32245, 32420

S. 1716—A bill to amend the Thomas Jefferson Commemoration Commission Act to extend the deadlines for reports; to the Committee on the Judiciary.
By Mr. ROBB (for himself and Mr. Warner), 30719—Passed Senate, 31222—Rules suspended. Passed House, 31526—Text, 31526, 32397—Examined and signed in the House, 32441—Presented to the President (December 8, 1993)—Approved [Public Law 103-191] (signed December 14, 1993)

S. 1717—A bill to amend the John F. Kennedy Center Act to transfer operating responsibilities to the Board of Trustees of the John F. Kennedy Center for the Performing Arts, and for other purposes; to the Committee on Environment and Public Works.
By Mr. MITCHELL (for himself, Mr. Hatfield, Mr. Kennedy, Mr. Simpson, and Mr. Moynihan) (by request), 30719—Text, 30753

S. 1718—A bill to create a Supreme Court for the District of Columbia, and for other purposes; to the Committee on Governmental Affairs.
By Mr. LIEBERMAN, 30719—Text, 30756

S. 1719—A bill to amend title XI of the Social Security Act to delay the penalty for failure of employers to file certain reports with respect to the Medicare and Medicaid Coverage Data Bank; to the Committee on Finance.
By Mr. LIEBERMAN, 30719—Text, 30761

S. 1720—A bill to establish the Gambling Impact Study Commission; to the Committee on Governmental Affairs.
By Mr. SIMON, 30719

S. 1721—A bill to provide for the transfer of certain tuna fishing vessels documented in the United States to foreign registry; to the Committee on Commerce, Science, and Transportation.
By Mr. BREAUX, 30719

S. 1722—A bill to amend the Federal Water Pollution Control Act to reserve a portion of the funds made available for capitalization grants for water pollution control revolving funds for the purpose of making grants to States that set aside amounts of State funds for water pollution control in excess of the amounts required under such Act, and for other purposes; to the Committee on Environment and Public Works.
By Mr. KOHL (for himself and Mr. Feingold), 30719—Text, 30763

S. 1723—A bill to improve provisions relating to tech-prep education; to the Committee on Labor and Human Resources.
By Mr. COHEN, 30720—Text, 30765

S. 1724—A bill to authorize the Secretary of Health and Human Services to award a grant for the establishment of the National Center for Sickle Cell Disease Research, and for other purposes; to the Committee on Labor and Human Resources.
By Mr. JOHNSTON, 30720—Text, 30766

S. 1725—A bill to amend the Federal Deposit Insurance Act to clarify provisions intended to protect the Corporation from having bank loans or other assets diluted by secret side agreements; to the Committee on Banking, Housing, and Urban Affairs.
By Mr. COHEN (for himself, Mr. Mack, Mr. Bennett, and Mr. Faircloth), 30720

S. 1726—A bill to provide for a competition to select the architectural plans for a museum to be built on the East Saint Louis portion of the Jefferson National Expansion Memorial, and for other purposes; to the Committee on Energy and Natural Resources.
By Mr. SIMON, 30720—Text, 30769

S. 1727—A bill to establish a National Maritime Heritage Program to make grants available for educational programs and the restoration of America's cultural resources for the purpose of preserving America's endangered maritime heritage; to the Committee on Commerce, Science, and Transportation.
By Mr. COHEN, 30720—Text, 30770

S. 1728—A bill to provide regulatory capital guidelines for treatment of real estate assets sold with limited recourse by depository institutions; to the Committee on Banking, Housing, and Urban Affairs.
By Mr. BRYAN (for himself and Mr. Domenici), 30720—Text, 30775

S. 1729—A bill to amend the Internal Revenue Code of 1986 to repeal the 1993 Federal income tax rate increases on trusts established for the benefit of individuals with disabilities or for college education costs of a beneficiary; to the Committee on Finance.
By Mr. DOMENICI, 30720—Text, 30778

S. 1730—A bill to suspend temporarily the duty on 3,4-Dimethylbenzaldehyde (3,4-DBAL); to the Committee on Finance.
By Mr. THURMOND, 30720—Text, 30778

S. 1731—A bill to provide that the President shall appoint, by and with the advice and consent of the Senate, the Chief of the Forest Service of the Department of Agriculture, and for other purposes; to the Committee on Agriculture, Nutrition, and Forestry.
By Mr. CRAIG (for himself and Mr. Wallop), 30720

S. 1732—A bill to extend arbitration under the provisions of chapter 44 of title 28, United States Code, and for other purposes.
By Mr. HEFLIN, 30720—Passed Senate, 30866—Text, 31042, 32075—Received in House and referred to the Committee on the Judiciary, 31401—Request return of bill from House, 31695—Amendments, 31695, 32075, 32421—Committee discharged. Passed House amended, 32074—Senate agreed to House amendment, 32421—Presented to the President (December 8, 1993)—Approved [Public Law 103-192] (signed December 14, 1993)

S. 1733—A bill to amend the Internal Revenue Code of 1986 to provide tax treatment for foreign investment through a United States regulated investment company comparable to the tax treatment for direct foreign investment and investment through a foreign mutual fund; to the Committee on the Judiciary.
By Mr. BAUCUS (for himself, Mr. McCain, and Mr. Riegle), 30720—Text, 30779

S. 1734—A bill to amend the Federal Food, Drug, and Cosmetic Act to expand the provisions relating to market exclusivity; to the Committee on the Judiciary.
By Mr. SIMON (for himself, Mr. Hatch, and Ms. Moseley-Braun), 30720—Text, 30781

S. 1735—A bill to establish a Privacy Protection Commission, and for other purposes; to the Committee on the Judiciary.
By Mr. SIMON, 30720—Text, 30783—Committee discharged, 32428—Referred to the Committee on Governmental Affairs, 32428

S. 1736—A bill to amend the Internal Revenue Code of 1986 to enhance the Nation's energy security by promoting renewable energy resources and energy conservation; to the Committee on Finance.
By Mr. DASCHLE, 31045—Text, 31047

S. 1737—A bill to establish the Office of the Inspector General within the General Accounting Office, modify the procedure for congressional work requests for the General Accounting Office, establish a Peer Review Committee, and for other purposes; to the Committee on Governmental Affairs.
By Mr. McCAIN, 31045—Text, 31051

S. 1738—A bill to amend the Social Security Act to extend for 3 years the provision for compensation of qualified organizations serving as representative payees, and for other purposes; to the Committee on Finance.
By Mr. RIEGLE, 31045—Text, 31053

S. 1739—A bill to suspend temporarily the duty on lambdacyhalothrin; to the Committee on Finance.
By Mr. PRYOR, 31046

S. 1740—A bill to suspend temporarily the duty on Diquat Dibromide; to the Committee on Finance.
By Mr. PRYOR, 31046

S. 1741—A bill to provide for the establishment of business accounts for air travel by Federal employees to maximize costs savings, and for other purposes; to the Committee on Governmental Affairs.
By Mr. McCAIN, 31046—Text, 31054

S. 1742—A bill to authorize appropriations to the National Aeronautics and Space Administration for research and development, space flight, control, and data communications, construction of facilities, research and program management, and Inspector General, and for other purposes; to the Committee on Commerce, Science, and Transportation.
By Mr. ROCKEFELLER, 31046

S. 1743—A bill to provide Americans with secure, portable health insurance benefits and greater choice of health insurance plans, and for other purposes; to the Committee on Finance.
By Mr. NICKLES (for himself, Mr. Hatch, Mr. Mack, Mr. Bennett, Mr. Brown, Mr. Burns, Mr. Coats, Mr. Cochran, Mr. Coverdell, Mr. Craig, Mr. Dole, Mr. Faircloth, Mr. Gregg, Mr. Helms, Mrs. Hutchison, Mr. Kempthorne, Mr. Lott, Mr. Lugar, Mr. Murkowski, Mr. Simpson, Mr. Smith, Mr. Stevens, Mr. Thurmond, Mr. Wallop, and Mr. Grassley), 31046—Text, 31057

S. 1744—A bill to establish a National Commission on Financial Services to study the strength and weaknesses of the United States financial services system and its ability to meet the needs of the United States economy and the needs of users of the United States financial services system, and for other purposes; to the Committee on Banking, Housing, and Urban Affairs.
By Ms. MOSELEY-BRAUN, 31046—Text, 31081

S. 1745—A bill to amend certain provisions of title 5, United States Code, relating to the treatment of Members of Congress for retirement purposes; to the Committee on Governmental Affairs.
By Mr. BRYAN, 31046

S. 1746—A bill to establish a youth development grant program, and for other purposes; to the Committee on Labor and Human Resources.
By Mrs. KASSEBAUM (for herself, Mr. Dodd, Mr. Inouye, Mr. Stevens, and Mr Durenberger), 31046—Text, 31084—Cosponsors added, 32245

S. 1747—A bill to provide for enforcement of State court judgements against federally forfeited assests of individuals who are delinquent in payment of child support; to the Committee on the Judiciary.
By Mr. GLENN, 31046

S. 1748—A bill to provide procedures for the contribution of volunteer United States military personnel to international peacekeeping or peacemaking operations; to the Committee on Foreign Relations.
By Mr. JEFFORDS, 31046

S. 1749—A bill to amend the Internal Revenue Code of 1986 to exempt small manufacturers, producers, and importers from the firearms excise tax; to the Committee on Finance.
By Mr. PACKWOOD (for himself, Mr. Breaux, Mr. Heflin, and Mr. Murkowski), 31046—Text, 31092

S. 1750—A bill to transfer certain food safety and inspection functions to the Consumer Product Safety Commission, to establish an Office of Public Liaison, and to require the development of certain plans, and for other purposes; to the Committee on Governmental Affairs.
By Mr. METZENBAUM, 31046—Text, 31094

S. 1751—A bill to amend the National Wool Act of 1954 to provide that the reduction in the support price for wool and mohair programs do not apply to households who are participating, or are eligible to participate, in the food stamp program, and for other purposes; to the Committee on Agriculture, Nutrition, and Forestry.
By Mr. McCAIN, 31046—Text, 31097—Read for the second time, 31704

S. 1752—A bill amending the Harmonized Tariff Schedule; to the Committee on Finance.
By Mr. BRADLEY (for himself and Mr. Lautenberg), 31046—Text, 31098

S. 1753—A bill amending the Harmonized Tariff Schedule; to the Committee on Finance.
By Mr. BRADLEY (for himself and Mr. Lautenberg), 31046—Text, 31098

S. 1754—A bill regarding the suspension of duty on diflunisal; to the Committee on Finance.
By Mr. BRADLEY (for himself and Mr. Lautenberg), 31046—Text, 31098

S. 1755—A bill amend the Internal Revenue Code of 1986 to promote and improve employee ownership in the United States; to the Committee on Finance.
By Mr. BINGAMAN, 31046—Text, 31099

S. 1756—A bill to encourage the optimum utilization of fisheries resources, to reduce waste in commercial fish harvesting and processing, and for other purposes; to the Committee on Commerce, Science, and Transportation.
By Mr. MURKOWSKI, 31046—Text, 31106

S. 1757—A bill to ensure individual and family security through health care coverage for all Americans in a manner that contains the rate of growth in health care costs and promotes responsible health insurance practices, to promote choice in health care, and to ensure and protect the health care of all Americans.
By Mr. MITCHELL (for himself, Mr. Moynihan, Mr. Kennedy, Mr. Daschle, Mr. Rockefeller, Mr. Riegle, Mr. Akaka, Mr. Baucus, Mrs. Boxer, Mr. Bumpers, Mr. Campbell, Mr. Conrad, Mr. Dodd, Mrs. Feinstein, Mr. Glenn, Mr. Graham, Mr. Harkin, Mr. Inouye, Mr. Jeffords, Mr. Leahy, Mr. Levin, Mr. Mathews, Ms. Mikulski, Ms. Moseley-Braun, Mrs. Murray, Mr. Pell, Mr. Pryor, Mr. Reid, Mr.

VOL 139 PT 23 JA 5 1993 — JA 25 1994 UMI

S. 1757—Continued
Simon, and Mr. Wofford) (by request), 31046—Read for the first time, 31231—Objection heard to second reading, 31231—Ordered placed on calendar, 31645—Cosponsors added, 31665

S. 1758—A bill to establish a Stewardship Endowment Fund to fund activities for the restoration of injured natural resources in Alaska resulting from the *T/V EXXON VALDEZ* oil spill, and for other purposes; to the Committee on Environment and Public Works.
By Mr. MURKOWSKI, 31046—Text, 31136

S. 1759—A bill to establish a national background check procedure to censure that persons working as child care providers do not have a criminal history of child abuse, to inititate the reporting of all State and Federal child abuse crimes, to establish minimum guidelines for States to follow in conducting background checks and provide protection from inaccurate information for persons subjected to background checks, and for other purposes; to the Committee on the Judiciary.
By Mr. BIDEN (for himself, Mr. Hatch, Mr. DeConcini, Mr. Thurmond, Mr. Heflin, Mr. Grassley, Mr. Simon, Mr. Metzenbaum, and Mr. McConnell), 31046—Text, 31137

S. 1760—A bill to amend the Public Buildings Act of 1959 to improve the process of constructing, altering, purchasing, and acquiring public buildings, and for other purposes; to the Committee on Environment and Public Works.
By Mr. METZENBAUM (for himself, Mr. Simpson, and Mrs. Boxer), 31046—Text, 31140

S. 1761—A bill to provide early out authority for Forest Service employees.
By Mrs. MURRAY (for herself and Mr. Hatfield), 31046—Passed Senate, 31188

S. 1762—A bill to amend the Nutrition Labeling and Education Act of 1990 to impose a moratorium with respect to the issuance of regulations on dietary supplements.
By Mr. HATCH (for himself, Mr. Kennedy, and Mrs. Kassebaum), 31046—Passed Senate, 31196—Text, 32397—Received in House and referred to the Committee on Energy and Commerce, 31600

S. 1763—A bill to authorize the Secretary of Transportation to convey vessels in the National Defense Reserve Fleet to certain nonprofit organizations.
By Ms. MIKULSKI (for herself, Mrs. Feinstein, and Mrs. Boxer), 31046—Passed Senate, 31214—Text, 31633

S. 1764—A bill to provide for the extension of certain authority for the Marshal of the Supreme Court and the Supreme Court Police.
By Mr. BIDEN, 31046—Passed Senate, 31222—Passed House, 32074—Text, 32074, 32397—Presented to the President (December 8, 1993)—Approved [Public Law 103-193] (signed December 14, 1993)

S. 1765—To designate the Federal building located at 300 4th Street, Northeast, in the District of Columbia, as the "Daniel Webster Senate Page Residence", and for other purposes.
By Mr. MITCHELL (for himself and Mr. Baucus), 31046—Passed Senate, 31222—Received in House and referred to the Committee on Public Works and Transportation, 31600—Text, 32397

S. 1766—A bill to amend the Lime Research, Promotion, and Consumer Information Act of 1990 to cover seedless and not seeded limes, to increase the exemption level, to delay the initial referendum date, and to alter the composition of the Lime Board, and for other purposes.
By Mr. GORTON (for himself and Mr. Mack), 31046—Passed Senate, 31225—Passed House, 31571—Text, 31571, 32407—Examined and signed in the House, 32441—Presented to the President (December 8, 1993)—Approved [Public Law 103-194] (signed December 14, 1993)

S. 1767—A bill to amend the Comprehensive Drug Abuse Prevention and Control Act of 1970 to control the diversion of certain chemicals used in the illicit production of controlled substances such as methcathinone and methamphetamine, and for other purposes.
By Mr. GORTON (for himself, Mr. Levin, Mr. Riegle, Mr. Feingold, and Mr. Kohl), 31046—Passed Senate, 31227—Cosponsors added, 32245—Text, 32416

S. 1768—A bill to amend the Alaska Native Claims Settlement Act, and for other purposes; to the Committee on Energy and Natural Resources.
By Mr. MURKOWSKI, 31046—Text, 31157

S. 1769—A bill to make a technical corrections, and for other purposes.
By Mr. JOHNSTON (for himself and Mr. Breaux), 31645—Amendments, 31667, 31693, 32056, 32426—Passed Senate amended, 31693—Passed House amended, 32055—Text, 32055—Senate agreed to House amendment, 32426—Presented to the President (December 8, 1993)—Approved [Public Law 103-195] (signed December 14, 1993)

S. 1770—A bill to provide comprehensive reform of the health care system of the United States, and for other purposes.
By Mr. CHAFEE (for himself, Mr. Dole, Mr. Bond, Mr. Hatfield, Mr. Bennett, Mr. Hatch, Mr. Danforth, Mr. Brown, Mr. Gorton, Mr. Simpson, Mr. Stevens, Mr. Cohen, Mrs. Kassebaum, Mr. Warner, Mr. Specter, Mr. Faircloth, Mr. Domenici, Mr. Lugar, Mr. Grassley, and Mr. Durenberger), 31645—Read for the first time, 31692—Ordered placed on calendar, 32241

S. 1771—A bill to amend provisions of title 28, United States Code, to provide for the payment of attorney fees to a prevailing defendant in civil actions, and for other purposes; to the Committee on the Judiciary.
By Mr. DeCONCINI, 31645—Text, 31652

S. 1772—A bill to reduce Federal employment to the levels proposed in the Vice President's Report of the National Performance Review; to the Committee on Governmental Affairs.
By Mr. GRAMM, 31645

S. 1773—A bill to make improvements in the Black Lung Benefits Act, and for other purposes; to the Committee on Finance.
By Mr. SIMON (for himself, Mr. Wofford, Mr. Robb, and Mr. Rockefeller), 31645—Text, 31655

S. 1774—A bill to amend the Public Health Service Act to revise and extend the bone marrow donor program, and for other purposes.
By Mr. KENNEDY (for himself and Mrs. Kassebaum), 31645—Passed Senate, 31695—Text, 31695

S. 1775—A bill to ensure individual and family security through health care coverage for all Americans in a manner that contains the rate of growth in health care costs and promotes responsible health insurance practices, to promote choice in health care, and to ensure and protect the health care for all Americans.
By Mr. MOYNIHAN, 31645—Read for the first time, 31692—Ordered placed on calendar, 32241—Read for the second time, 32264

S. 1776—A bill to amend the Revised Statutes to restore standards for proving intentional discrimination; to the Committee on Labor and Human Resources.
By Mr. METZENBAUM (for himself, Mr. Feingold, Mr. Wofford, Mrs. Murray, and Mr. Simon), 31645—Text, 31660

S. 1777—A bill to extend the suspended implementation of certain requirements of the food stamp program on Indian reservations, to suspend certain eligibility requirements for the participation of retail food stores in the food stamp program, and for other purposes.
By Mr. PRESSLER, 31645—Passed Senate, 31691—Text, 31692, 32054—Passed House, 32053—Presented to the President (December 8, 1993)—Approved [Public Law 103-205] (signed December 17, 1993)

S. 1778—A bill to amend the Internal Revenue Code of 1986 with respect to the tax treatment of cooperative housing corporations; to the Committee on Finance.
By Mr. MOYNIHAN, 31645—Text, 31661

S. 1779—A bill to ensure individual and family security through health care coverage for all Americans in a manner that contains the rate of growth in health care costs and promotes responsible health insurance practices, to promote choice in health care, and to ensure and protect the health care of all Americans.
By Mr. KENNEDY, 31645—Read for the first time, 31704—Ordered placed on calendar, 32241

S. 1780—A bill to amend the Employee Retirement Income Security Act of 1974 and the Internal Revenue Code of 1986, to provide security for workers, to improve pension plan funding, to limit growth in insurance exposure, to protect the single-employer plan termination insurance program, and for other purposes; to the Committee on Finance.
By Mr. MOYNIHAN, 32241

S. 1781—A bill to make improvements in the Black Lung Benefits Act, and for other purposes; to the Committee on Labor and Human Resources.
By Mr. SIMON (for himself, Mr. Wofford, Mr. Robb, and Mr. Rockefeller), 32241

S. 1782—A bill to amend title 5, United States Code, to provide for public access to information in an electronic format, to amend the Freedom of Information Act, and for other purposes; to the Committee on the Judiciary.
By Mr. LEAHY (for himself and Mr. Brown), 32241—Text, 32243

S. 1783—A bill to amend the Mount Rushmore commemorative Coin Act to allow proceeds from the sale of coins to be used to renovate the Mount Rushmore National Memorial.
By Mr. MITCHELL (for Mr. Daschle), 32419—Passed Senate, 32427—Text, 32427

S. 1784—A bill to restore the Central Council of Tlingit and Haida Indian Tribes of Alaska to the Department of the Interior list of Indian entities recognized and eligible to receive Services from the United States Bureau of Indian Affairs.
By Mr. BOND (for Mr. Murkowski (for himself and Mr. Stevens)), 32419—Passed Senate, 32428—Text, 32428

S. 1785—A bill to amend the Brady Handgun Violence Prevention Act to establish standards for determining whether the national instant criminal background check system is operational and to

amend section 503(a) of title I of the Omnibus Safe Streets and Crime Control Act of 1968 to require a State to certify that the State has established a plan under which the State will provide to the Department of Justice notice of the adjudication of any person as a mental defective or the commitment of any person to a mental institution.
By Mr. DOLE, 32419

VOL 139 PT 23 JA 5 1993 — JA 25 1994 UMI

HISTORY OF BILLS AND RESOLUTIONS

SENATE JOINT RESOLUTIONS

S.J. Res. 1—A joint resolution to ensure that the compensation and other emoluments attached to the office of Secretary of the Treasury are those which were in effect on January 1, 1989.

Mr. MITCHELL (for Mr. Glenn (for himself, Mr. Roth, Mr. Pryor, Mr. Stevens, and Mr. Grassley)), 25—Passed Senate, 9—Passed House, 311—Text, 312—Examined and signed in the Senate, 375—Examined and signed in the House, 381—Presented to the President (January 8, 1993), 5113—Approved [Public Law 103-2] (signed January 19, 1993)

S.J. Res. 2—A joint resolution to authorize the United States Secret Service to continue to furnish protection to the former Vice President or his spouse.

By Mr. MITCHELL, 25—Passed House, 103—Passed Senate, 10—Examined and signed in the Senate, 375—Examined and signed in the House, 381—Presented to the President (January 8, 1993), 5113—Approved [Public Law 103-1] (signed January 15, 1993)

S.J. Res. 3—A joint resolution proposing an amendment to the Constitution of the United States restoring the right of Americans to pray in public school graduation ceremonies and athletic events.

By Mr. HELMS, 582—Text, 549—Ordered placed on calendar, 4059

S.J. Res. 4—A joint resolution proposing a constitutional amendment to authorize the President to exercise a line-item veto over individual items of appropriation; to the Committee on the Judiciary.

By Mr. SPECTER, 582—Text, 1019

S.J. Res. 5—A joint resolution proposing a constitutional amendment to require a Federal balanced budget; to the Committee on the Judiciary.

By Mr. SPECTER, 582—Text, 1020

S.J. Res. 6—A joint resolution to provide for a Balanced Budget Constitutional Amendment; to the Committee on the Judiciary.

By Mr. GRAMM (for himself and Mr. Dole), 582—Text, 1021—Cosponsors added, 8210

S.J. Res. 7—A joint resolution to provide for a Balanced Budget Constitutional Amendment; to the Committee on the Judiciary.

By Mr. GRAMM (for himself, Mr. Lott, Mr. Coverdell, Mr. Packwood, Mr. McCain, Mr. Bond, Mr. Kempthorne, Mr. Gorton, Mr. Grassley, Mr. Danforth, Mr. Helms, Mr. McConnell, Mr. Lugar, and Mr. Smith), 582—Text, 1021—Cosponsors added, 1276, 4582, 8210, 8353, 20468

S.J. Res. 8—A joint resolution proposing an amendment to the Constitution relating to a Federal balanced budget; to the Committee on the Judiciary.

By Mr. THURMOND (for himself, Mr. DeConcini, and Mr. Simpson), 582—Text, 1022

S.J. Res. 9—A joint resolution proposing an amendment to the Constitution of the United States relating to voluntary school prayer; to the Committee on the Judiciary.

By Mr. THURMOND (for himself and Mr. Simpson), 582—Text, 1023—Cosponsors added, 1592, 3764, 8471, 15816, 16201, 16418, 16918, 17889

S.J. Res. 10—A joint resolution proposing an amendment to the Constitution relative to contributions and expenditures intended to affect congressional and Presidential elections; to the Committee on the Judiciary.

By Mr. HOLLINGS, 582—Cosponsors added, 1276, 1483

S.J. Res. 11—A joint resolution to designate May 3, 1993, through May 9, 1993, as "Public Service Recognition Week"; to the Committee on the Judiciary.

By Mr. SARBANES (for himself, Mr. Glenn, Mr. D'Amato, Mr. Kennedy, Mr. Daschle, Mr. Dorgan, Mr. Hollings, Ms. Mikulski, Mr. Hatch, and Mr. Stevens), 582—Cosponsors added, 1754, 2406, 2756—Reported (no written report), 6475—Passed Senate, 6645—Text, 6645—Received in House and referred to the Committee on Post Office and Civil Service, 6691

S.J. Res. 12—A joint resolution proposing a constitutional amendment to limit congressional terms; to the Committee on the Judiciary.

By Mr. DeCONCINI (for himself and Mr. Exon), 583

S.J. Res. 13—A joint resolution proposing an amendment to the Constitution of the United States; to the Committee on the Judiciary.

By Mr. THURMOND, 583—Text, 1027

S.J. Res. 14—A joint resolution to designate the month of May 1993, as "National Foster Care Month"; to the Committee on the Judiciary.

By Mr. THURMOND, 583—Text, 1027—Cosponsors added, 4341, 8471, 9177, 9329, 9821, 10714, 10978

S.J. Res. 15—A joint resolution proposing an amendment to the Constitution of the United States to allow the President to veto items of appropriation; to the Committee on the Judiciary.

By Mr. THURMOND (for himself and Mr. Simpson), 583—Text, 1027—Cosponsors added, 1592

S.J. Res. 16—A joint resolution proposing an amendment to the Constitution of the United States restoring the right of Americans to pray in public institutions, including public school graduation ceremonies and athletic events; to the Committee on the Judiciary.

By Mr. HELMS, 583

S.J. Res. 17—A joint resolution proposing an amendment to the Constitution of the United States relative to the commencement of the terms of office of the President, Vice President, and Members of Congress; to the Committee on the Judiciary.

By Mr. PELL, 583

S.J. Res. 18—A joint resolution proposing an amendment to the Constitution of the United States to limit the terms of office for Members of Congress; to the Committee on the Judiciary.

By Mr. COATS, 583—Text, 1031—Cosponsors added, 4582

S.J. Res. 19—A joint resolution to acknowledge the 100th anniversary of the January 17, 1893 overthrow of the Kingdom of Hawaii, and to offer an apology to Native Hawaiians on behalf of the United States for the overthrow of the Kingdom of Hawaii; to the Select Committee on Indian Affairs.

By Mr. AKAKA (for himself and Mr. Inouye), 583—Reported (S. Rept. 103-26), 19950—Passed Senate, 26423—Text, 26428, 29103—Rules suspended. Passed House, 29102—Examined and signed in the House, 29349—Examined and signed in the Senate, 29489—Presented to the President (November 17, 1993), 29632—Approved [Public Law 103-150] (signed November 23, 1993)

S.J. Res. 20—A joint resolution to designate February 7, 1993, through February 13, 1993, and February 6, 1994, through February 13, 1994, as "National Burn Awareness Week"; to the Committee on the Judiciary.

By Mr. BRYAN (for himself, Mr. Akaka, Mr. Baucus, Mr. Bond, Mr. Bradley, Mr. D'Amato, Mr. Danforth, Mr. Dodd, Mr. Dole, Mr. Durenberger, Mr. Glenn, Mr. Hatch, Mr. Heflin, Mr. Helms, Mr. Hollings, Mr. Inouye, Mr. Johnston, Mrs. Kassebaum, Mr. Levin, Mr. Mack, Ms. Moseley-Braun, Mr. Nunn, Mr. Pressler, Mr. Pryor, Mr. Reid, Mr. Sarbanes, Mr. Shelby, Mr. Simon, Mr. Warner, and Mr. Wellstone), 1225—Cosponsors added, 1592, 1755—Passed Senate, 2425

S.J. Res. 21—A joint resolution to designate the week beginning September 19, 1993, as "National Historically Black Colleges and Universities Week"; to the Committee on the Judiciary.

By Mr. THURMOND, 1225—Text, 1274, 19271, 24343—Cosponsors added, 1755, 18043—Committee discharged. Passed Senate, 19271—Received in House and referred to the Committee on Post Office and Civil Service, 19613—Committee discharged. Passed House amended, 24343—Amendments, 24343—Title amended, 24343—Senate agreed to House amendments, 24743—Examined and signed in the Senate, 25263—Examined and signed in the House, 25408—Presented to the President (October 20, 1993), 25854—Approved [Public Law 103-118] (signed October 27, 1993)

S.J. Res. 22—A joint resolution designating March 25, 1993 as "Greek Independence Day—A National Day of Celebration of Greek and American Democracy"; to the Committee on the Judiciary.

VOL 139 PT 23 JA 5 1993 — JA 25 1994 UMI

S.J. Res. 22—Continued

By Mr. SPECTER (for himself, Mr. Wofford, Mr. Lautenberg, Mr. D'Amato, and Mr. Simon), 1225—Cosponsors added, 1755, 2407, 2888, 4416, 4943—Committee discharged. Passed Senate, 4868—Text, 4868, 5051—Received in House and referred to the Committee on Post Office and Civil Service, 5022—Passed House, 5050—Examined and signed in the Senate, 5554—Examined and signed in the House, 5703—Presented to the President (March 18, 1993), 5554—Approved [Public Law 103–8] (signed March 20, 1993)

S.J. Res. 23—A joint resolution to designate the week of February 1 through February 7, 1993, as "Travel Agent Appreciation Week"; to the Committee on the Judiciary.

By Mr. BURNS, 1225—Text, 1275

S.J. Res. 24—A joint resolution to designate the week of February 7 through February 13, 1993, as "Travel Agent Appreciation Week"; to the Committee on the Judiciary.

By Mr. BURNS, 1225—Text, 1275

S.J. Res. 25—A joint resolution proposing an amendment to the Constitution relating to Federal Budget Procedures; to the Committee on the Judiciary.

By Mr. EXON, 1390—Text, 1480

S.J. Res. 26—A joint resolution proposing an amendment to the Constitution relating to a Federal balanced budget; to the Committee on the Judiciary.

By Mr. DeCONCINI (for himself and Mr. Thurmond), 1390—Text, 1481

S.J. Res. 27—A joint resolution providing for the appointment of Hanna Holburn Gray as a citizen regent of the Board of Regents of the Smithsonian Institution; to the Committee on Rules and Administration.

By Mr. MOYNIHAN (for himself and Mr. Sasser), 1390—Text, 1482, 5926, 5942—Cosponsors added, 1755—Reported (S. Rept. 103–24), 5554—Passed Senate, 5926—Passed House amended (in lieu of H.J. Res. 105), 5942—Examined and signed in the House, 6992—Presented to the President (April 1, 1993), 7283—Approved [Public Law 103–19] (signed April 12, 1993)

S.J. Res. 28—A joint resolution to provide for the appointment of Barber B. Conable, Jr., as a citizen regent of the Board of Regents of the Smithsonian Institution; to the Committee on Rules and Administration.

By Mr. MOYNIHAN (for himself and Mr. Sasser), 1390—Text, 1482, 5927—Cosponsors added, 1755, 5913—Reported (S. Rept. 103–25), 5554—Passed Senate, 5926—Passed House amended (in lieu of H.J. Res. 102), 5943—Examined and signed in the House, 6992—Presented to the President (April 1, 1993), 7283—Approved [Public Law 103–20] (signed April 12, 1993)

S.J. Res. 29—A joint resolution providing for the appointment of Wesley Samuel Williams, Jr., as a citizen regent of the Board of Regents of the Smithsonian Institution; to the Committee on Rules and Administration.

By Mr. MOYNIHAN (for himself and Mr. Sasser), 1390—Text, 1482, 5927, 5943—Cosponsors added, 1755—Reported (S. Rept. 103–26), 5554—Passed Senate, 5927—Passed House amended (in lieu of H.J. Res. 104), 5943—Title amended, 5943—Examined and signed in the House, 6992—Presented to the President (April 1, 1993), 7283—Approved [Public Law 103–21] (signed April 12, 1993)

S.J. Res. 30—A joint resolution to designate the weeks of April 25 through May 2, 1993, and April 10 through 17, 1994, as "Jewish Heritage Week"; to the Committee on the Judiciary.

By Mr. D'AMATO (for himself, Mr. Moynihan, Mr. Sarbanes, Mr. Bumpers, Mr. Pell, Mr. DeConcini, Mr. Stevens, Mr. Wellstone, Mr. Coverdell, and Mr. Gramm), 1543—Text, 1583, 6646, 8018—Cosponsors added, 1755, 1939, 2407, 2756, 3518, 4251—Reported (no written report), 6475—Passed Senate, 6645—Received in House and referred to the Committee on Post Office and Civil Service, 6691—Committee discharged. Passed House, 8017—Examined and signed in the Senate, 8173—Presented to the President (April 23, 1993)—Approved [Public Law 103–27] (signed May 3, 1993)

S.J. Res. 31—A joint resolution proposing an amendment to the Constitution to provide for a balanced budget for the United States Government; to the Committee on the Judiciary.

By Mr. HEFLIN, 1543—Text, 1584

S.J. Res. 32—A joint resolution calling for the United States to support efforts of the United Nations to conclude an international agreement to establish an international criminal court; to the Committee on Foreign Relations.

By Mr. DODD, 1543—Text, 1587—Cosponsors added, 2756, 3518, 5572, 7884—Reported (S. Rept. 103–71), 14569

S.J. Res. 33—A joint resolution proposing an amendment to the Constitution of the United States to limit the terms of office for Representatives and Senators in Congress; to the Committee on the Judiciary.

By Mr. MACK, 1543—Cosponsors added, 21625

S.J. Res. 34—A joint resolution proposing a constitutional amendment to limit congressional terms; to the Committee on the Judiciary.

By Mr. BROWN, 1543—Cosponsors added, 14313, 14822

S.J. Res. 35—A joint resolution to designate the month of November 1993, and the month of November 1994, each as "National Alzheimer's Disease Month"; to the Committee on the Judiciary.

By Mr. PRESSLER, 1543—Text, 1589—Cosponsors added, 15396, 16201, 16725, 18497, 19251

S.J. Res. 36—A joint resolution to proclaim March 20, 1993, as "National Agriculture Day"; to the Committee on the Judiciary.

By Mr. LEAHY (for himself, Mr. Lugar, Mr. Pryor, Mr. Dole, Mr. Helms, Mr. Heflin, Mr. Cochran, Mr. Conrad, Mr. McConnell, Mr. Daschle, Mr. Craig, Mr. Baucus, Mr. Grassley, and Mr. Feingold), 1543—Cosponsors added, 2407, 2888, 3518, 3872—Committee discharged. Passed Senate, 4868—Text, 4868, 5052—Received in House and referred to the Committee on Post Office and Civil Service, 5022—Passed House, 5051—Examined and signed in the Senate, 5554—Examined and signed in the House, 5703—Presented to the President (March 18, 1993), 5554—Approved [Public Law 103–9] (signed March 20, 1993)

S.J. Res. 37—A joint resolution proposing an amendment to the Constitution relative to contributions and expenditures intended to affect congressional and Presidential elections; to the Committee on the Judiciary.

By Mr. HOLLINGS (for himself, Mr. Specter, Mrs. Kassebaum, Mr. Shelby, Mr. DeConcini, Mr. Dodd, Mr. Daschle, Mr. Campbell, Mr. Bryan, and Mr. Reid), 1543—Cosponsors added, 2756, 3518

S.J. Res. 38—A joint resolution designating March 20, 1993, as "National Quilting Day"; to the Committee on the Judiciary.

By Mrs. KASSEBAUM, 1734—Cosponsors added, 2888, 4116, 5155, 6101

S.J. Res. 39—A joint resolution designating the weeks beginning May 23, 1993, and May 15, 1994, as Emergency Medical Services Week; to the Committee on the Judiciary.

By Mr. D'AMATO (for himself and Mr. Lieberman), 1883—Text, 1936, 11499—Cosponsors added, 3518, 3872, 4251, 4943, 5155, 5572, 6249, 6610, 6882, 7791, 9329, 10273—Passed Senate, 11499—Reported (no written report), 11504—Received in House and referred to the Committee on Post Office and Civil Service, 12144

S.J. Res. 40—A joint resolution proposing an amendment to the Constitution of the United States relative to equal rights for women and men; to the Committee on the Judiciary.

By Mr. KENNEDY (for himself, Mr. Akaka, Mr. Baucus, Mr. Biden, Mr. Bingaman, Mrs. Boxer, Mr. Bradley, Mr. Chafee, Mr. Cohen, Mr. Conrad, Mr. Daschle, Mr. DeConcini, Mr. Dodd, Mr. Dorgan, Mr. Durenberger, Mr. Feingold, Mrs. Feinstein, Mr. Glenn, Mr. Graham, Mr. Harkin, Mr. Hatfield, Mr. Hollings, Mr. Jeffords, Mr. Johnston, Mrs. Kassebaum, Mr. Kerry, Mr. Lautenberg, Mr. Leahy, Mr. Lieberman, Mr. Levin, Mr. Metzenbaum, Ms. Mikulski, Mr. Mitchell, Ms. Moseley-Braun, Mr. Moynihan, Mrs. Murray, Mr. Packwood, Mr. Pell, Mr. Riegle, Mr. Robb, Mr. Rockefeller, Mr. Sarbanes, Mr. Simon, Mr. Specter, and Mr. Wellstone), 1883—Text, 1937—Cosponsors added, 2888, 3519, 10714, 13855

S.J. Res. 41—A joint resolution proposing an amendment to the Constitution of the United States to require a balanced budget; to the Committee on the Judiciary.

By Mr. SIMON (for himself, Mr. Hatch, Mr. DeConcini, Mr. Thurmond, Mr. Heflin, Mr. Grassley, Mr. Kohl, Mr. Brown, Ms. Moseley-Braun, Mr. Cohen, Mr. Daschle, Mr. Pressler, Mr. Bryan, Mr. Craig, Mr. Shelby, Mr. Bennett, Mr. Krueger, Mr. Smith, Mr. Mathews, Mr. Kempthorne, Mr. Campbell, Mr. Nickles, Mr. Graham, and Mr. Lugar), 2293—Text, 2389—Cosponsors added, 2888, 4116, 6882, 8353, 16804, 20218, 21931, 23317, 23986, 24249, 25280, 26028, 27716, 28312, 28480, 30793—Reported (S. Rept. 103–163), 25854

S.J. Res. 42—A joint resolution to designate the month of April 1993 as "Civil War History Month"; to the Committee on the Judiciary.

By Mr. BUMPERS (for himself, Mr. Brown, Mr. Bryan, Mr. Coats, Mr. D'Amato, Mr. Dodd, Mrs. Feinstein, Mr. Ford, Mr. Hatch, Mr. Heflin, Mr. Helms, Mr. Johnston, Mr. Kohl, Mr. Lieberman, Mr. Metzenbaum, Mr. Moynihan, Mr. Nunn, Mr. Pell, Mr. Pryor, Mr. Rockefeller, Mr. Sarbanes, Mr. Simon, Mr. Specter, Mr. Stevens, and Mr. Warner), 2293—Text, 2404, 6646—Cosponsors added, 2756, 2888, 3176, 3519, 3764, 4416, 4582, 5017, 5155, 5913—Reported (no written report), 6475—Passed Senate, 6646—Received in House and referred to the Committee on Post Office and Civil Service, 6691

S.J. Res. 43—A joint resolution designating the week beginning June 6, 1993, and June 5, 1994, as "Lyme Disease Awareness Week"; to the Committee on the Judiciary.

By Mr. LIEBERMAN (for himself, Mr. Dodd, Mr. Moynihan, Mr. D'Amato, and Mr. Lautenberg), 2293—Text, 2405, 6646, 11048—Cosponsors added, 3176, 4943, 7520—Reported (no written report), 6475—Passed Senate, 6646—Received in House and referred to the Committee on Post Office and Civil Service, 6691—Committee discharged. Passed House, 11047—Examined and signed in the Senate, 11213—Examined and signed in the House, 11349—Presented to the President (May 27, 1993), 11503—Approved [Public Law 103–41] (signed June 8, 1993)

S.J. Res. 44—A joint resolution designating the week beginning April 18, 1993, as "Primary Immune Deficiency Awareness Week"; to the Committee on the Judiciary.

By Mr. LIEBERMAN (for himself, Mr. Dodd, Mr. D'Amato, and Mr. Cohen), 2293—Text, 2405—Cosponsors added, 7520

S.J. Res. 45—A joint resolution authorizing the use of United States Armed Forces in Somalia.

By Mr. MITCHELL (for himself, Mr. Dole, Mr. Pell, Mr. Helms, Mr. Nunn, Mr. DeConcini, Mr. Daschle, Mr. Murkowski, Mr. Wellstone, Mr. Gorton, Mr. Bumpers, Mr. D'Amato, Mr. Inouye, Mr. Simpson, Mr. Dorgan, Mr. Lugar, Ms. Mikulski, Mr. McCain, Mr. Campbell, Mr. Durenberger, Mr. Ford, Mrs. Kassebaum, Mr. Kerry, Mr. Warner, Mr. Robb, Mr. Johnston, Ms. Moseley-Braun, Mr. Simon, Mr. Sarbanes, Mr. Leahy, Mr. Mathews, Mr. Cohen, and Mr. Glenn), 2293—Passed Senate, 2271—Text, 2275, 11017—Received in House and referred to Committee on Foreign Affairs, 2623—Reported with amendments (H. Rept. 103–89), 9753—Provided for consideration (H. Res. 173), 10108—Read for the first time, 10505—Debated, 10505, 11017—Amendments, 11018, 11019, 11028, 11033—Passed House amended, 11037—Title amended, 11037

S.J. Res. 46—A joint resolution to designate the week beginning March 7, 1993, as "National Manufacturing Week"; to the Committee on the Judiciary.

By Mr. D'AMATO, 2709

S.J. Res. 47—A joint resolution to designate the week beginning on November 21, 1993, and the week beginning on November 20, 1994, each as "National Family Week"; to the Committee on the Judiciary.

By Mr. JOHNSTON, 2709—Cosponsors added, 3764, 3872, 4116, 4582, 4943, 5572, 7111, 7641, 7998, 13548, 16918, 28312

S.J. Res. 48—A joint resolution to designate February 21 through February 27, 1993, as "National FFA Organization Awareness Week"; to the Committee on the Judiciary.

By Mrs. MURRAY (for herself, Mr. Grassley, and Mr. Pressler), 2876—Text, 2887—Cosponsors added, 3764, 4943

S.J. Res. 49—A joint resolution to designate the week of March 28, 1993, through April 3, 1993, as "Distance Learning Week"; to the Committee on the Judiciary.

By Mr. KENNEDY, 3141—Cosponsors added, 5824—Reported (no written report), 6475—Passed Senate, 6646—Text, 6646—Received in House and referred to the Committee on Post Office and Civil Service, 6691

S.J. Res. 50—A joint resolution to designate the weeks of September 19, 1993, through September 25, 1993, and of September 18, 1994, through September 24, 1994, as "National Rehabilitation Week"; to the Committee on the Judiciary.

By Mr. SPECTER, 3470—Text, 3516, 20928, 21212—Cosponsors added, 5155, 5913, 6249, 7884, 9177, 10273, 10859, 12107, 12758, 14822, 15396, 16804—Committee discharged. Passed Senate, 20927—Received in House and referred to the Committee on Post Office and Civil Service, 21013—Rules suspended. Passed House, 21211—Examined and signed in the House, 21838—Examined and signed in the Senate, 21919—Presented to the President (September 21, 1993), 21919—Approved [Public Law 103–83] (signed September 21, 1993)

S.J. Res. 51—A joint resolution designating the week commencing October 3, 1993, as "National Aviation Education Week"; to the Committee on the Judiciary.

By Mr. DURENBERGER (for himself and Mr. Simon), 3470—Text, 3517—Cosponsors added, 5572, 14595

S.J. Res. 52—A joint resolution to designate the month of November 1993 and 1994 as "National Hospice Month"; to the Committee on the Judiciary.

By Mr. PACKWOOD (for himself, Mr. Moynihan, Mr. Dole, Mr. D'Amato, Mr. Bradley, Mr. Stevens, Mr. Boren, and Mr. Glenn), 3844—Cosponsors added, 4251, 4416, 4943, 6610, 9526, 11232, 12193, 12278, 13548, 25863, 26028, 26675, 27586, 28312, 28480, 29680, 30345, 30793, 31158

S.J. Res. 53—A joint resolution designating March 1993 and March 1994 both as "Women's History Month"; to the Committee on the Judiciary.

By Mr. HATCH, 3844—Cosponsors added, 4943, 5286, 5572, 5825, 6249, 6744—Committee discharged. Passed Senate, 6737—Text, 6737, 6790—Committee discharged. Passed House, 6790—Examined and signed in the House, 6992—Presented to the President (April 1, 1993), 7283—Approved [Public Law 103–22] (signed April 12, 1993)

S.J. Res. 54—A joint resolution designating April 9, 1993, and April 9, 1994, as "National Former Prisoner of War Recognition Day"; to the Committee on the Judiciary.

By Mr. MURKOWSKI (for himself, Mr. Graham, Mr. Mack, Mr. Dole, Mr. Warner, and Mr. McCain), 3844—Cosponsors added, 5825, 6249, 6512—Reported (no written report), 6475—Passed Senate, 6646—Text, 6646, 15462—Received in House and referred to the Committee on Post Office and Civil Service, 6691—Passed House amended. Title amended, 15462—Amendments, 15463—Senate agreed to House amendments, 16390—Examined and signed in the House, 16961—Presented to the President (July 28, 1993)—Approved [Public Law 103–60] (signed August 2, 1993)

S.J. Res. 55—A joint resolution to designate the periods commencing on November 28, 1993, and ending on December 4, 1993, and commencing on November 27, 1994, and ending on December 3, 1994, as "National Home Care Week"; to the Committee on the Judiciary.

By Mr. HATCH, 4061—Cosponsors added, 5913, 8471, 8840, 9526, 10714, 10859, 12399, 24249, 25199, 26028, 26268, 26982, 27911, 30345—Committee discharged. Passed Senate, 27122—Text, 27122, 30033—Received in House and referred to the Committee on Post Office and Civil Service, 27321—Committee discharged. Passed House, 30033—Examined and signed in the Senate, 31044—Examined and signed in the House, 31402—Presented to the President (November 20, 1993), 31045—Approved [Public Law 103–157] (signed November 24, 1993)

S.J. Res. 56—A joint resolution to designate the week beginning April 12, 1993, as "National Public Safety Telecommunicators Week"; to the Committee on the Judiciary.

By Mr. BIDEN (for himself and Mr. Hatch), 4061—Cosponsors added, 4582, 5155, 5572, 5913, 6101, 6249, 6512, 6610, 6744—Committee discharged. Passed Senate, 6737—Text, 6738—Received in House and referred to the Committee on Post Office and Civil Service, 6815

S.J. Res. 57—A joint resolution to designate June 4 of each year as "National Midway Recognition Day"; to the Committee on the Judiciary.

By Mr. INOUYE, 4228

S.J. Res. 58—A joint resolution to designate the weeks of May 2, 1993, through May 8, 1993, and May 1, 1994, through May 7, 1994, as "National Correctional Officers Week"; to the Committee on the Judiciary.

By Mr. RIEGLE, 4318—Cosponsors added, 7641, 7884, 8210, 8471, 8841, 9177, 9329, 9526, 10046, 18708—Committee discharged. Passed Senate, 9534—Text, 9534—Received in House and referred to the Committee on Post Office and Civil Service, 9752

S.J. Res. 59—A joint resolution to express the sense of Congress that the Federal Energy Regulatory Commission should refrain from further processing of restructuring proceedings pursuant to Order No. 636 until 60 days after the submission to Congress of the study of the General Accounting Office of the economic impact of the order on residential, commercial, and other end-users of natural gas, and for other purposes; to the Committee on Energy and Natural Resources.

By Mr. WELLSTONE (for himself, Mr. Kohl, and Mr. Sarbanes), 4397—Text, 4413—Cosponsors added, 4582, 6512, 7700, 15575

S.J. Res. 60—A bill to designate the months of May 1993 and May 1994 as "National Trauma Awareness Month"; to the Committee on the Judiciary.

By Mr. BYRD, 4397—Cosponsors added, 6882, 7111, 7791, 8471, 8841, 10273, 10978

S.J. Res. 61—A joint resolution to designate the week of October 3, 1993, through October 9, 1993, as "Mental Illness Awareness Week"; to the Committee on the Judiciary.

By Mr. SIMON (for himself, Mr. Akaka, Mr. Breaux, Mr. Bumpers, Mr. Coats, Mr. Cochran, Mr. Cohen, Mr. Domenici, Mr. Dorgan, Mr. Durenberger, Mrs. Feinstein, Mr. Glenn, Mr. Heflin, Mr. Inouye, Mr. Johnston, Mr. Levin, Mr. Lieberman, Mr. McCain, Mr. Mitchell, Ms. Moseley-Braun, Mrs. Murray, Mr. Pell, Mr. Reid, Mr. Sarbanes, Mr. Specter, Mr. Stevens, and Mr. Wellstone), 4513—Cosponsors added, 5155, 6512, 7641, 9177, 9526, 10273—Passed Senate, 11499—Text, 11499, 22797—Reported (no written report), 11504—Received in House and referred to the Committee on Post Office and Civil Service, 12144—Committee discharged. Passed House, 22797—Examined and signed in the Senate, 23300—Presented to the President (September 30, 1993), 23300—Approved [Public Law 103–99] (signed October 6, 1999)

S.J. Res. 62—A joint resolution to designate the week beginning April 25, 1993, as "National Crime Victims' Right Week"; to the Committee on the Judiciary.

By Mr. BIDEN (for himself, Mr. Hatch, and Mr. Thurmond), 4513—Cosponsors added, 5156, 5825, 6249, 6610, 8210, 8472—Commit-

VOL 139 PT 23 JA 5 1993 — JA 25 1994 UMI

S.J. Res. 62—Continued
tee discharged. Passed Senate, 6737—Text, 6738, 8115—Received in House and referred to the Committee on Post Office and Civil Service, 6815—Passed House, 8115—Examined and signed in the Senate, 8461, 8780—Examined and signed in the House, 8558—Presented to the President (April 29, 1993), 9102—Approved [Public Law 103-29] (signed May 6, 1993)

S.J. Res. 63—A joint resolution proposing an amendment to the Constitution authorizing the President to disapprove or reduce an item of appropriations; to the Committee on the Judiciary.
By Mr. SIMON, 4877

S.J. Res. 64—A joint resolution to designate June 5, 1993, as "National Trails Day"; to the Committee on the Judiciary.
By Mr. BROWN, 4877—Cosponsors added, 10975

S.J. Res. 65—A joint resolution establishing a commission to study the creation of a standing international military force under the United Nations Charter; to the Committee on Foreign Relations.
By Mr. BOREN, 5115

S.J. Res. 66—A joint resolution to designate the week beginning April 18, 1993, and April 17, 1994, each as "National Organ and Tissue Donor Awareness Week"; to the Committee on the Judiciary.
By Mr. THURMOND (for himself and Mr. Baucus), 5115—Cosponsors added, 7111, 7521, 7700—Committee discharged. Passed Senate, 7671—Text, 7671, 7834, 8015—Committee discharged. Passed House, 7833—House action vacated, 8015—Committee discharged. Passed House amended, 8015—Title amended, 8015—Amendments, 8015—Senate agreed to House amendments, 8218—Examined and signed in the Senate, 8461, 8781—Examined and signed in the House, 8558—Presented to the President (April 29, 1993), 9102—Approved [Public Law 103-30] (signed May 7, 1993)

S.J. Res. 67—A joint resolution proposing an amendment to the Constitution of the United States which requires (except during time of war and subject to suspension by the Congress) that the total amount of money expended by the United States during any fiscal year not exceed the amount of certain revenue received by the United States during such fiscal year and not exceed 20 per centum of the gross national product of the United States during the previous calendar year; to the Committee on the Judiciary.
By Mr. SHELBY, 5115

S.J. Res. 68—A joint resolution proposing an amendment to the Constitution of the United States relative to prayer in public schools and public buildings; to the Committee on the Judiciary.
By Mr. ROTH, 5817—Text, 5821

S.J. Res. 69—A joint resolution providing for the United States to assume a strong leadership role in implementing the decisions made at the Earth Summit by developing a national strategy to implement Agenda 21 and other Earth Summit agreements through domestic policy and foreign policy, by cooperating with all countries to identify and initiate further agreements to protect the global environment, and by supporting and participating in the high-level United Nations Sustainable Development Commission; to the Committee on Foreign Relations.
By Mr. PELL (for himself, Mr. Chafee, Mr. Kerry, and Mr. Wellstone), 6237—Text, 8145—Cosponsors added, 20750

S.J. Res. 70—A joint resolution expressing the sense of the Congress with respect to the renewed civil war in Angola; to the Committee on Foreign Relations.
By Mr. SIMON (for himself, Mr. DeConcini, Mr. Jeffords, Mrs. Kassebaum, Mr. Kennedy, and Ms. Moseley-Braun), 6476—Cosponsors added, 8472

S.J. Res. 71—A joint resolution to designate June 5, 1993, as "National Trails Day"; to the Committee on the Judiciary.
By Mr. BROWN, 6476—Cosponsors added, 7521, 8353, 10273, 12278, 12399—Committee discharged. Passed Senate, 12983—Text, 12983—Received in House and referred to the Committee on Post Office and Civil Service, 13192

S.J. Res. 72—A joint resolution to designate the last week of September 1993, and the last week of September of 1994, as "National Senior Softball Week"; to the Committee on the Judiciary.
By Mr. RIEGLE, 6599—Cosponsors added, 7884, 7998, 8210, 8353, 8472, 8841, 10781, 16418

S.J. Res. 73—A joint resolution to designate July 5, 1993, through July 12, 1993, as "National Awareness Week for Life-Saving Techniques"; to the Committee on the Judiciary.
By Mr. RIEGLE (for himself, Mr. Chafee, Mr. Metzenbaum, Mr. Danforth, Mr. Cohen, Mr. Hatch, and Mr. Cochran), 6599—Text, 6609, 11499—Cosponsors added, 7884, 8472, 9177, 9526, 10046, 10273, 10384—Passed Senate, 11499—Reported (no written report), 11504—Received in House and referred to the Committee on Post Office and Civil Service, 12144

S.J. Res. 74—A joint resolution expressing the sense of the Senate regarding the Government of Malawi's arrest of opponents and suppression of freedoms, and conditioning assistance for Malawi; to the Committee on Foreign Relations.
By Mr. KENNEDY (for himself, Mrs. Kassebaum, Mr. Simon, and Mr. Specter), 6599—Cosponsors added, 7641, 10859, 12193

S.J. Res. 75—A joint resolution designating January 2, 1994, through January 8, 1994, as "National Law Enforcement Training Week"; to the Committee on the Judiciary.
By Mr. ROTH, 6864—Text, 6881, 26683, 30032—Cosponsors added, 7111, 8353, 10274, 12107, 16418, 20046, 20218, 21763, 23986, 24249, 26268—Reported (no written report), 26669—Passed Senate, 26683—Received in House and referred to the Committee on Post Office and Civil Service, 26923—Committee discharged. Passed House, 30031—Examined and signed in the Senate, 31044—Examined and signed in the House, 31402—Presented to the President (November 20, 1993), 31045—Approved [Public Law 103-167] (signed December 2, 1993)

S.J. Res. 76—Joint resolution concerning the dedication of the United States Holocaust Memorial Museum; to the Committee on the Judiciary.
By Mr. LAUTENBERG (for himself, Mr. Pell, Mr. Metzenbaum, and Mr. Murkowski), 7065—Text, 7109, 7486—Cosponsors added, 7363—Committee discharged. Passed Senate, 7486

S.J. Res. 77—Joint resolution to designate the week of April 18, 1993, through April 24, 1993, as "International Student Awareness Week"; to the Committee on the Judiciary.
By Mr. HATCH, 7065—Text, 7110—Cosponsors added, 8353, 9329, 10046, 10714, 12107, 12278, 15575

S.J. Res. 78—Joint resolution designating the beach at 53 degrees 53¼ 51 N, 166 degrees 34¼ 15 W to 53 degrees 53¼ 48 N, 166 degrees 34¼ 21 W on Hog Island, which lies in the Northeast Bay of Unalaska, Alaska as "Arkansas Beach" in commemoration of the 206th regiment of the National Guard, who served during the Japanese attack on Dutch Harbor, Unalaska on June 3 and 4, 1942; to the Committee on Energy and Natural Resources.
By Mr. MURKOWSKI (for himself, Mr. Pryor, and Mr. Bumpers), 7065—Cosponsors added, 7521—Reported (S. Rept. 103-96), 15963—Passed Senate, 16401—Text, 16401, 24870—Received in House and referred to the Committee on Natural Resources, 16646—Reported (H. Rept. 103-294), 24855—Rules suspended. Passed House, 24870—Examined and signed in the Senate, 25263—Examined and signed in the House, 25408—Presented to the President (October 20, 1993), 25854—Approved [Public Law 103-131] (signed November 1, 1993)

S.J. Res. 79—A joint resolution to designate June 19, 1993, as "National Baseball Day"; to the Committee on the Judiciary.
By Mr. LAUTENBERG (for himself and Mr. Bradley), 7487—Text, 7519—Cosponsors added, 8353, 8472, 8841, 9526, 10274, 10714, 10859, 12758, 13324, 13548

S.J. Res. 80—A joint resolution to designate the week of April 17-24, 1994, as "Nancy Moore Thurmond National Organ and Tissue Donor Awareness Week."
By Mr. DOLE (for himself, Mr. Mitchell, Mr. Hollings, Mr. Biden, Mr. Hatch, Mr. Nunn, Mr. Warner, Mr. Pressler, and Mr. Akaka), 7786—Passed Senate, 7744—Text, 7745—Received in House and referred to the Committee on Post Office and Civil Service, 7841

S.J. Res. 81—A joint resolution designating the oak as the national arboreal emblem; to the Committee on the Judiciary.
By Mr. LAUTENBERG (for himself and Mr. Bradley), 7786—Text, 7790—Cosponsors added, 10714, 29680

S.J. Res. 82—A joint resolution to designate May 13, 1994, as "Irish Brigade—Marine Day"; to the Committee on the Judiciary.
By Mr. D'AMATO (for himself, Mr. Moynihan, and Mr. Warner), 7786—Cosponsors added, 22064

S.J. Res. 83—A joint resolution designating the week beginning February 6, 1994, as "Lincoln Legacy Week"; to the Committee on the Judiciary.
By Mr. DeCONCINI (for himself and Ms. Moseley-Braun), 7987—Text, 7996—Cosponsors added, 9177, 10274, 10384, 10714, 23986, 24250, 25280, 27228

S.J. Res. 84—A joint resolution designating the week of June 1, 1993, through June 7, 1993, as a "Week for the National Observance of the Fiftieth Anniversary of World War II"; to the Committee on the Judiciary.
By Mr. DOLE, 7987—Text, 7997, 10387—Cosponsors added, 8841, 9526, 9663, 10274—Committee discharged. Passed Senate, 10387—Referred to the Committee on House Administration, 10581

S.J. Res. 85—A joint resolution designating the week beginning May 2, 1993, as "National Mental Health Counselors Week"
By Mr. HEFLIN, 8338—Debated, 8388—Passed Senate, 8388—Text, 8389—Received in House and referred to the Committee on Post Office and Civil Service, 8556

S.J. Res. 86—Joint resolution commemorating the fiftieth anniversary of the founding of the Food and Agriculture Organization of the United Nations and reaffirming the United States commitment to end hunger and malnutrition; to the Committee on Agriculture, Nutrition, and Forestry.
By Mr. SIMON (for himself, Mr. Feingold, Mr. Baucus, Mr. Dorgan, and Mr. Inouye), 8462—Text, 8470—Cosponsors added, 10274, 12278, 14822

S.J. Res. 87—A joint resolution to designate September 13, 1993, as "Commodore John Barry Day"; to the Committee on the Judiciary.
By Mr. D'AMATO, 9103

S.J. Res. 88—A joint resolution to designate July 1, 1993, as "National NYSP Day"; to the Committee on the Judiciary.
By Mr. DeCONCINI (for himself, Mr. Cochran, Mr. Gorton, Mr. Sarbanes, Mr. Stevens, Mr. Sasser, Mr. Biden, Mr. Reid, Mr. Thurmond, Mr. Riegle, Mr. Warner, Mr. Rockefeller, Mr. Shelby, Mr. Kohl, Mr. Levin, Mr. D'Amato, Mr. Graham, Mr. Mack, and Mr. Bond), 9505—Text, 9524, 11499, 14703—Cosponsors added, 10046, 10274, 11555—Passed Senate, 11499—Reported (no written report), 11504—Received in House and referred to the Committee on Post Office and Civil Service, 12144—Passed House, 14702—Examined and signed in the House, 15094—Examined and signed in the Senate, 15170—Presented to the President (July 1, 1993), 16172—Approved [Public Law 103-47] (signed July 1, 1993)

S.J. Res. 89—A bill to designate October 1993, as "Polish-American Heritage Month"; to the Committee on the Judiciary.
By Mr. SIMON (for himself, Ms. Moseley-Braun, Mr. Sarbanes, Ms. Mikulski, Mr. Lieberman, Mr. Metzenbaum, Mr. Riegle, Mr. Mitchell, Mr. Roth, and Mr. D'Amato), 9505—Text, 9525—Cosponsors added, 10274, 12278, 14313, 14822, 16201

S.J. Res. 90—A joint resolution to recognize the achievements of radio amateurs, and to establish support for such amateurs as national policy; to the Committee on Commerce, Science, and Transportation.
By Mr. ROBB (for himself, Mr. Akaka, Mr. DeConcini, Mr. Pressler, and Mr. Shelby), 9579—Cosponsors added, 10859, 13548, 14313, 16419, 18708, 20218, 21334, 22566, 24250, 26028, 26489, 26917, 27112

S.J. Res. 91—A joint resolution designating October 1993 and October 1994 as "National Domestic Violence Awareness Month"; to the Committee on the Judiciary.
By Mr. SPECTER, 9644—Text, 9659—Cosponsors added, 10859, 12107, 12758, 14822, 15396, 16201, 16804, 18497, 19251, 21931, 22424, 23317, 23590, 24732

S.J. Res. 92—A joint resolution to designate both the month of October 1993 and the month of October 1994 as "National Down Syndrome Awareness Month"; to the Committee on the Judiciary.
By Mr. MOYNIHAN (for himself and Mr. D'Amato), 9644—Text, 9660, 16797, 24344—Cosponsors added, 12977, 15396, 15575, 15816, 16918, 18708—Reported (no written report), 16715—Passed Senate amended, 16797—Title amended, 16797—Received in House and referred to the Committee on Post Office and Civil Service, 16961—Committee discharged. Passed House, 24343—Examined and signed in the House, 24855—Examined and signed in the Senate, 25180—Presented to the President (October 18, 1993)—Approved [Public Law 103-119] (signed October 27, 1993)

S.J. Res. 93—A joint resolution calling for the President to support efforts by the United Nations to conclude an international agreement to establish an international criminal court; to the Committee on Foreign Relations.
By Mr. SPECTER, 9644

S.J. Res. 94—A joint resolution to designate the week of October 3, 1993, through October 9, 1993, as "National Customer Service Week"; to the Committee on the Judiciary.
By Mr. DOLE (for himself and Mrs. Kassebaum), 10238—Text, 10272, 20928—Cosponsors added, 11555, 12193, 12758, 13548, 15397, 15575, 16419, 17640, 18043, 18497, 18708, 20906, 21124—Committee discharged. Passed Senate, 20927—Received in House and referred to the Committee on Post Office and Civil Service, 21013

S.J. Res. 95—A joint resolution to designate October 1993 as "National Breast Cancer Awareness Month"; to the Committee on the Judiciary.
By Mr. PELL (for himself, Mr. Akaka, Mr. Biden, Mr. Boren, Mr. Coats, Mr. Cochran, Mr. Cohen, Mr. Danforth, Mr. DeConcini, Mr. Dodd, Mr. Dorgan, Mrs. Feinstein, Mr. Ford, Mr. Glenn, Mr. Grassley, Mr. Hatch, Mr. Inouye, Mr. Lieberman, Mr. Mack, Mr. Mathews, Mr. Mitchell, Mrs. Murray, Mr. Sarbanes, Mr. Simon, Mr. Stevens, and Mr. Warner), 10352—Text, 10383, 16797, 21213—Cosponsors added, 11555, 12399, 13855, 15575—Reported (no written report), 16715—Passed Senate, 16797—Received in House and referred to the Committee on Post Office and Civil Service, 16961—Committee discharged. Passed House, 21212—Examined and signed in the House, 21838—Examined and signed in the Senate, 21919—Presented to the President (September 21, 1993), 21919—Approved [Public Law 103-84] (signed September 21, 1993)

S.J. Res. 96—A joint resolution proposing an amendment to the Constitution of the United States relative to campaign expenditures; to the Committee on the Judiciary.
By Mr. ROTH, 10661—Text, 10713

S.J. Res. 97—A joint resolution to commemorate the sesquicentennial of the Oregon Trail; to the Committee on the Judiciary.
By Mr. PACKWOOD (for himself and Mr. Hatfield), 10957—Text, 10976, 16797—Cosponsors added, 14595, 15397, 15816—Reported (no written report), 16715—Passed Senate, 16797—Received in House and referred to the Committee on Post Office and Civil Service, 16961

S.J. Res. 98—A joint resolution to designate the week beginning October 25, 1993, as "National Child Safety Awareness Week"; to the Committee on the Judiciary.
By Mr. MITCHELL (for himself, Mr. Akaka, Mr. Breaux, Mr. Chafee, Mr. Cochran, Mr. Cohen, Mr. Conrad, Mr. DeConcini, Mr. Dole, Mr. Dorgan, Mr. Gorton, Mr. Gramm, Mr. Hatch, Mr. Hollings, Mr. Inouye, Mr. Lautenberg, Mr. Levin, Ms. Mikulski, Mr. Moynihan, Mrs. Murray, Mr. Pell, Mr. Reid, Mr. Riegle, Mr. Stevens, Mr. Thurmond, and Mr. Wellstone), 11214—Text, 11231—Cosponsors added, 12758, 13548, 25280, 25499

S.J. Res. 99—A joint resolution designating September 9, 1993, and April 21, 1994, each as "National D.A.R.E. Day"; to the Committee on the Judiciary.
By Mr. DeCONCINI (for himself, Mr. D'Amato, Mr. Biden, Mr. Bradley, Mr. Graham, Mr. Heflin, Mr. Hollings, Mr. Inouye, Mr. Johnston, Mr. Lautenberg, Mr. Mitchell, Mr. Pell, Mr. Specter, Mr. Wellstone, Mr. Wofford, and Mr. Bryan), 12183—Text, 12192, 16798, 19480—Cosponsors added, 12278, 12758, 13548, 14313, 14595, 14822, 15248, 15397, 15575, 15816, 16201, 16419, 16725, 18043—Reported (no written report), 16715—Removal of cosponsors, 16725—Passed Senate, 16798—Received in House and referred to the Committee on Post Office and Civil Service, 16961—Committee discharged. Passed House, 19480—Examined and signed in the House, 19613—Examined and signed in the Senate, 19948—Presented to the President (August 9, 1993)—Approved [Public Law 103-74] (signed August 11, 1993)

S.J. Res. 100—A joint resolution to affirm the national policy of metric conversion benefiting the United States; to the Committee on Commerce, Science, and Transportation.
By Mr. PELL, 12183—Text, 12192

S.J. Res. 101—A joint resolution to designate the week of July 25 through July 31, 1993, as the "National Week of Recognition and Remembrance for Those Who Served in the Korean War"; to the Committee on the Judiciary.
By Mr. DOLE (for Mr. Warner, for himself and Mr. Glenn), 12383—Cosponsors added, 16725—Committee discharged. Passed Senate, 16798—Text, 16799—Received in House and referred to the Committee on Post Office and Civil Service, 16961

S.J. Res. 102—A joint resolution to designate the months of October 1993 and October 1994 as "Country Music Month"; to the Committee on the Judiciary.
By Mr. SASSER (for himself and Mr. Mathews), 12698—Cosponsors added, 15397—Reported (no written report), 16715—Passed Senate, 16798—Text, 16798, 23626—Received in House and referred to the Committee on Post Office and Civil Service, 16961—Committee discharged. Passed House, 23626—Examined and signed in the House, 23770—Presented to the President (October 7, 1993), 23957—Approved [Public Law 103-107] (signed October 12, 1993)

S.J. Res. 103—A joint resolution to designate the month of August as "National Scleroderma Awareness Month," and for other purposes; to the Committee on the Judiciary.
By Mrs. FEINSTEIN, 12967—Text, 20060—Cosponsors added, 22566

S.J. Res. 104—A joint resolution designating September 17, 1993, as "National POW/MIA Recognition Day" and authorizing the display of the National League of Families POW/MIA flag; to the Committee on the Judiciary.
By Mr. SMITH, 13296—Text, 13323

S.J. Res. 105—A joint resolution designating both September 29, 1993, and September 28, 1994, as "National Barrier Awareness Day"; to the Committee on the Judiciary.
By Mr. INOUYE, 13525—Text, 13546—Cosponsors added, 20468, 21931, 22424, 23853

S.J. Res. 106—A joint resolution designating July 2, 1993 and July 2, 1994 as "National Literacy Day"; to the Committee on the Judiciary.
By Mr. LAUTENBERG, 13525—Text, 13546—Cosponsors added, 14313, 14595, 14822, 15248

S.J. Res. 107—A joint resolution to designate the first Monday in October of each year as "Child Health Day"; to the Committee on the Judiciary.
By Mr. BINGAMAN, 15172—Cosponsors added, 20046, 22974

S.J. Res. 108—A joint resolution approving the extension of nondiscriminatory treatment (most-favored-nation treatment) to the products of Romania; to the Committee on Finance.

VOL 139 PT 23 JA 5 1993 — JA 25 1994 UMI

S.J. Res. 108—Continued

By Mr. COATS, 15172

S.J. Res. 109—A joint resolution relating to the City of Pueblo, Colorado; to the Committee on the Judiciary.

By Mr. CAMPBELL (for himself, Mr. Boren, Mr. Brown, Mr. Burns, Mr. Durenberger, and Mr. Levin), 15172

S.J. Res. 110—A joint resolution approving the extension of nondiscriminatory treatment (most-favored-nation treatment) to the products of Romania; to the Committee on Finance.

By Mr. MITCHELL (for himself and Mr. Dole) (by request), 15380—Reported (S. Rept. 103-159), 25181—Indefinitely postponed, 26037

S.J. Res. 111—A joint resolution to designate August 1, 1993, as "Helsinki Human Rights Day"; to the Committee on the Judiciary.

By Mr. DeCONCINI (for himself, Mr. Grassley, Ms. Mikulski, Mr. Riegle, Mr. Rockefeller, Mr. Wellstone, Mr. Sasser, Mr. Lautenberg, Mr. Jeffords, Mr. Dodd, Mr. Feingold, Mr. Kerry, Mr. Graham, Mr. Pell, Mr. Kennedy, Mr. Moynihan, Mr. Hollings, Mr. Heflin, Mr. Mitchell, Mr. Burns, Mr. Coats, Mr. Thurmond, Mr. Pressler, Mr. Lugar, Mr. Cochran, Mr. Glenn, Mr. Dole, Mr. Wofford, Mr. Levin, Mr. Metzenbaum, Mr. Mathews, Mr. Simon, Mr. D'Amato, Mr. Murkowski, Mr. Mack, Mr. Reid, Mr. Biden, Mr. Lott, Mr. Bingaman, Mrs. Boxer, Mr. Breaux, Mr. Bryan, Mr. Bumpers, Mr. Campbell, Mr. Exon, Mrs. Feinstein, Mr. Ford, Mr. Inouye, Mr. Johnston, Mr. Lieberman, Ms. Moseley-Braun, Mrs. Murray, Mr. Pryor, and Mr. Sarbanes), 15380—Text, 15394, 16798, 16959—Cosponsors added, 15575, 16201—Reported (no written report), 16715—Passed Senate, 16798—Passed House, 16957—Examined and signed in the House, 17479—Presented to the President (July 28, 1993)—Approved [Public Law 103-61] (signed August 2, 1993)

S.J. Res. 112—A joint resolution entitled the "Collective Security Participation Resolution"; to the Committee on Foreign Relations.

By Mr. BIDEN (for himself, Mr. Pell, Mr. Boren, and Mr. Simon), 15556—Text, 15573

S.J. Res. 113—A joint resolution designating October 1993 as "Italian-American Heritage and Culture Month"; to the Committee on the Judiciary.

By Mr. DeCONCINI (for himself and Mr. D'Amato), 15799—Text, 15814—Cosponsors added, 16301, 16419, 16726, 17091, 17889, 18708, 20750

S.J. Res. 114—A joint resolution disapproving the recommendations of the Defense Base Closure and Realignment Commission; to the Committee on Armed Services.

By Mrs. FEINSTEIN (for herself, Mrs. Boxer, Mr. Hollings, Mr. Thurmond, Mr. D'Amato, and Mr. Moynihan), 16175—Cosponsors added, 16726—Reported (S. Rept. 103-118), 18023—Debated, 21677, 21714—Failed of passage, 21717

S.J. Res. 115—A joint resolution designating November 22, 1993, as "National Military Families Recognition Day"; to the Committee on the Judiciary.

By Mr. COCHRAN (for himself, Mr. Akaka, Mr. D'Amato, Mr. Sasser, Mr. Pressler, Mr. Murkowski, Mr. Biden, Mr. Stevens, Mr. Cohen, Mr. Bond, Mr. Craig, Mr. Wellstone, Mr. Lott, Mr. Thurmond, Mr. Faircloth, Mr. Ford, Mr. Metzenbaum, Mr. Coats, Mr. Durenberger, Mr. Levin, Mr. Mitchell, Mr. Riegle, Mr. Roth, Mr. Shelby, Mr. Burns, Mr. Dole, Mr. Dorgan, Mr. Heflin, Mr. Hatch, Mr. Inouye, Mr. Pell, Mr. Glenn, Mr. Helms, Mr. Kennedy, Ms. Mikulski, Mr. Warner, Mr. Baucus, Mr. Bumpers, Mr. Smith, Mr. Moynihan, Mr. Specter, Mr. Daschle, Mr. Gramm, and Mr. Nunn), 16716—Text, 16724, 26683, 27022—Cosponsors added, 17640, 18043, 18708, 20750—Reported (no written report), 26669—Passed Senate, 26683—Received in House and referred to the Committee on Post Office and Civil Service, 26923—Passed House, 27022—Examined and signed in the Senate, 27225—Examined and signed in the House, 27321—Presented to the Presdident (November 4, 1993)—Approved [Public Law 103-137] (signed November 8, 1993)

S.J. Res. 116—A joint resolution designating January 16, 1994, as "National Good Teen Day"; to the Committee on the Judiciary.

By Mr. GLENN, 16716

S.J. Res. 117—A joint resolution to designate August 1, 1993, as "National Incest and Sexual Abuse Healing Day"; to the Committee on the Judiciary.

By Mr. BIDEN (for himself, Mr. Bingaman, Mr. Thurmond, Mr. Roth, Mr. Domenici, Mr. Lieberman, Mr. Levin, Mr. Lautenberg, Mr. DeConcini, Mr. Conrad, Mr. Robb, Mr. Inouye, Mr. Metzenbaum, and Mr. Sasser), 17607—Cosponsors added, 18043, 18156

S.J. Res. 118—A joint resolution to designate the week of October 17, 1993, through October 23, 1993, as "National Radon Action Week"; to the Committee on the Judiciary.

By Mr. LAUTENBERG, 18155—Text, 18156—Cosponsors added, 20468, 25499

S.J. Res. 119—A joint resolution to designate the month of March 1994 as "Irish-American Heritage Month"; to the Committee on the Judiciary.

By Mr. KENNEDY (for himself, Mr. Hatch, Mr. Simon, Mr. Mack, Mr. Biden, Mr. Cochran, Mr. D'Amato, Mr. Danforth, Mr. DeConcini, Mr. Dodd, Mr. Durenberger, Mr. Glenn, Mr. Inouye, Mr. Jeffords, Mr. Kerry, Mr. Levin, Mr. Metzenbaum, Ms. Mikulski, Mr. Mitchell, Mr. Moynihan, Mr. Pell, Mr. Sarbanes, Mr. Thurmond, Mr. Wellstone, Mr. Wofford, and Mr. Stevens), 18485—Text, 18621, 26683—Cosponsors added, 20218, 22687, 22975, 23317, 26982—Reported (no written report), 26669—Passed Senate, 26683—Received in House and referred to the Committee on Post Office and Civil Service, 29921

S.J. Res. 120—A joint resolution proposing an amendment to the Constitution prohibiting the imposition of retroactive taxes on the American people; to the Committee on the Judiciary.

By Mr. COVERDELL (for himself, Mrs. Hutchison, Mr. Bennett, Mr. Faircloth, Mr. Gregg, Mr. Kempthorne, Mr. Craig, Mr. Wallop, Mr. Thurmond, Mr. Helms, Mr. Lott, Mr. McCain, and Mr. Smith), 18627—Cosponsors added, 20046, 20468

S.J. Res. 121—A bill to designate October 6, 1993 and 1994, as "German-American Day".

By Mr. RIEGLE (for himself, Mr. D'Amato, Ms. Mikulski, Mr. Durenberger, Mr. Lugar, Mr. Inouye, Mr. Moynihan, Mr. Glenn, Mr. Coats, Mr. Specter, Mr. Lautenberg, Mr. Levin, Mr. Cochran, Mr. DeConcini, Mr. Sarbanes, Mr. Simon, Mr. Thurmond, Mr. Dole, Mr. Jeffords, Mr. Dodd, Mr. Helms, Mr. Warner, Mr. Conrad, Mr. Daschle, Mr. Hollings, Mr. Brown, Mr. Roth, Mr. Wofford, Mr. Pressler, Mr. Graham, Mr. Bradley, Mr. Feingold, Mr. Heflin, Mr. Bryan, Mr. Wallop, Mr. Johnston, Mr. Metzenbaum, Mr. Grassley, Mr. Burns, Mr. Dorgan, Mr. Sasser, Mr. Danforth, Mrs. Kassebaum, Mr. Exon, Mr. Murkowski, Mr. Shelby, Mr. Mack, Mr. Chafee, Mr. Robb, Mr. Kohl, Mr. Breaux, Ms. Moseley-Braun, Mr. Akaka, Mr. Kerry, and Mr. Pell), 18627—Passed Senate, 18721—Text, 18721, 22796—Received in House and referred to the Committee on Post Office and Civil Service, 19496—Committee discharged. Passed House, 22796—Examined and signed in the Senate, 23300—Presented to the President (September 30, 1993), 23300—Approved [Public Law 103-100] (signed October 6, 1993)

S.J. Res. 122—A joint resolution designating December 1993 as "National Drunk and Drugged Driving Prevention Month"; to the Committee on the Judiciary.

By Mr. LAUTENBERG (for himself, Mr. Akaka, Mr. Pell, Mr. D'Amato, and Mr. Metzenbaum), 19231—Text, 19250, 26684, 30034—Cosponsors added, 23590, 23853, 23986, 24250, 25199, 26268—Reported (no written report), 26669—Passed Senate, 26684—Received in House and referred to the Committee on Post Office and Civil Service, 26923—Committee discharged. Passed House, 30033—Examined and signed in the Senate, 31044—Examined and signed in the House, 31402—Presented to the President (November 20, 1993), 31045—Approved [Public Law 103-168] (signed December 2, 1993)

S.J. Res. 123—A joint resolution to designate the week beginning November 6, 1994, as "National Elevator and Escalator Safety Awareness Week"; to the Committee on the Judiciary.

By Mr. SHELBY, 19952—Cosponsors added, 21763, 22687, 25199

S.J. Res. 124—A joint resolution designating September 6, 1993, as "Try American Day".

By Mr. DOLE (for himself, Mr. Murkowski, Mr. Bond, Mr. Domenici, Mr. Mathews, Mr. Shelby, Mr. Pressler, Mrs. Feinstein, Mr. D'Amato, Mr. Roth, Ms. Mikulski, Mr. Brown, and Mr. DeConcini), 19952—Passed Senate, 19928—Text, 19928—Received in House and referred to the Committee on Post Office and Civil Service, 20060

S.J. Res. 125—A joint resolution designating September 1993 as "Childhood Cancer Month".

By Mr. MITCHELL (for himself, Mrs. Murray, Mr. Akaka, Mr. Bingaman, Mr. Hollings, Mr. Moynihan, Mr. D'Amato, Mr. Pell, Mr. Stevens, Mr. Sasser, Mr. Thurmond, Mr. Bond, Mr. Baucus, Mr. Dodd, Mr. Leahy, Mr. Breaux, Mr. Mathews, Mr. Chafee, Mr. Metzenbaum, Mr. Danforth, Mr. Lieberman, Mr. Rockefeller, Mr. Ford, Mr. Domenici, Mr. Murkowski, Mr. Dorgan, Mr. Mack, Mr. Glenn, Mr. Heflin, Mr. Kennedy, Mr. Reid, Mr. Warner, Mr. Cohen, Mr. Daschle, Mr. Sarbanes, Ms. Mikulski, Mr. Durenberger, Mr. Wellstone, Mrs. Boxer, Mr. Bradley, Mr. Bryan, Mr. Riegle, Mr. Simon, Mr. Burns, Mr. Craig, Mr. Dole, Mr. Grassley, Mr. Jeffords, Mr. McCain, Mr. Pressler, Mr. Specter, Mr. Helms, Mr. Coats, Mr. Coverdell, and Mr. Roth), 19952—Passed Senate, 19929—Received in House and referred to the Committee on Post Office and Civil Service, 20360

S.J. Res. 126—A joint resolution designating September 10, 1993, as "National POW/MIA Recognition Day" and authorizing the display of the National League of Families POW/MIA flag.

By Mr. SMITH (for himself and Mr. Dodd), 19952—Passed Senate, 19942—Text, 19943, 20566—Received in House and referred jointly to the Committees on Post Office and Civil Service; Veterans' Affairs, 20360—Committee discharged. Passed House, 20564—Examined and signed in the Senate, 20899—Examined and signed in the House, 21013—Presented to the President (September 10, 1993), 20899—Approved [Public Law 103-85] (signed September 21, 1993)

S.J. Res. 127—A joint resolution proposing an amendment to the Constitution prohibiting the imposition of retroactive taxes on the American people; to the Committee on the Judiciary.

By Mr. BURNS, 19952—Cosponsors added, 20218, 22566

S.J. Res. 128—A joint resolution to designate September 17, 1993, as "Diplomatic Courier Day"; to the Committee on the Judiciary.

By Mr. PRESSLER, 20215

S.J. Res. 129—A Joint Resolution to authorize the placement of a memorial cairn in Arlington National Cemetery, Arlington, Virginia, to honor the 270 victims of the terrorist bombing of Pan Am Flight 103; to the Committee on Veterans' Affairs.

By Mr. KENNEDY (for himself, Mr. Lautenberg, Mr. D'Amato, Mr. Specter, Mr. Jeffords, Mr. Moynihan, Mr. Riegle, and Mr. Dole), 20215—Text, 20216, 27927, 29218—Cosponsors added, 21625—Reported (no written report), 27565—Passed Senate, 27927—Passed House, 29216—Examined and signed in the House, 29950—Presented to the President (November 17, 1993), 29632—Approved [Public Law 103-158] (signed November 24, 1993)

S.J. Res. 130—A joint resolution designating October 27, 1993, as "National Unfunded Federal Mandates Day"; to the Committee on the Judiciary.

By Mr. KEMPTHORNE, 20745—Cosponsors added, 22517, 22687, 22975, 24798, 25499, 25863, 26029

S.J. Res. 131—A joint resolution designating the week beginning November 14, 1993, and the week beginning November 13, 1994, each as "Geography Awareness Week"; to the Committee on the Judiciary.

By Mr. BRADLEY (for himself and Mrs. Kassebaum), 21119—Cosponsors added, 23854, 23987, 25199, 26268—Reported (no written report), 26669—Passed Senate, 26684—Text, 26684, 28590—Received in House and referred to the Committee on Post Office and Civil Service, 26923—Committee discharged. Passed House, 28590—Examined and signed in the House, 29008—Examined and signed in the Senate, 28463—Presented to the President (November 10, 1993)—Approved [Public Law 103-146] (signed November 17, 1993)

S.J. Res. 132—A joint resolution designating the week of October 17, 1993, through October 23, 1993, as "National School Bus Drivers Safety Week;" to the Committee on the Judiciary.

By Mr. BURNS, 21324—Cosponsors added, 22566, 23317, 23987, 24732

S.J. Res. 133—To ensure that members of Congress participate on an equal basis with their constituents in the health care system that results from health care reform legislation; to the Committee on Labor and Human Resources.

By Mr. WELLSTONE, 21604—Text, 21622—Cosponsors added, 22517

S.J. Res. 134—A joint resolution to designate October 19, 1993, as "National Mammography Day"; to the Committee on the Judiciary.

By Mr. BIDEN (for himself, Mr. Akaka, Mr. DeConcini, Mr. Mathews, Ms. Mikulski, Mr. Moynihan, Mr. Pell, and Mr. Thurmond), 21604—Text, 21623—Cosponsors added, 21763, 22424, 22687, 23317, 23854, 23987, 24250, 24732, 24798, 25280, 26029, 26489

S.J. Res. 135—A joint resolution designating the week beginning October 25, 1993, as "World Population Awareness Week"; to the Committee on the Judiciary.

By Mr. SIMON (for himself, Mr. Kennedy, Mr. Packwood, Mr. Inouye, Mr. Hatfield, Mr. Moynihan, Mr. Simpson, Mr. Bumpers, Mrs. Kassebaum, Mr. Conrad, Mr. Metzenbaum, Mr. Bradley, Mr. Kerry, Mr. Sarbanes, Mr. Lieberman, Mr. Levin, Mr. Pell, Ms. Moseley-Braun, Mr. Glenn, Mr. Heflin, Mr. Leahy, Mr. Mitchell, Mr. Riegle, Mr. Nunn, Mr. Rockefeller, Mr. Campbell, Ms. Mikulski, Mrs. Feinstein, Mr. Mathews, and Mr. Chafee), 21604—Text, 21623, 26911—Cosponsors added, 22064, 23590, 24250, 25199, 26029, 26268—Committee discharged. Passed Senate, 26910—Received in House and referred to the Committee on Post Office and Civil Service, 26923

S.J. Res. 136—A joint resolution to designate the month of July 1994 as "Lewis and Clark Month"; to the Committee on the Judiciary.

By Mr. SIMON, 21604—Cosponsors added, 23590, 24250

S.J. Res. 137—A joint resolution designating October 16, 1993, and October 16, 1994, each as "World Food Day"; to the Committee on the Judiciary.

By Mr. LEAHY (for himself, Mr. Lugar, Mr. Cochran, Mr. Kennedy, Mr. Jeffords, Mr. Levin, Mr. DeConcini, Mr. Pryor, Mr. Chafee, Mr. Dorgan, Mr. Heflin, Mr. Pell, Mr. Sarbanes, Mr. Dole, Mr. Stevens, Mr. Baucus, Mr. Akaka, Mr. Simon, and Mr. Daschle), 22360—Text, 22423—Cosponsors added, 23515, 23987, 24732

S.J. Res. 138—A joint resolution to designate October 3 through 10, 1993, as "Great American Beer Week"; to the Committee on the Judiciary.

By Mr. D'AMATO (for himself, Mr. Danforth, Mr. Bond, and Mr. Kohl), 22565—Text, 22565—Cosponsors added, 23317

S.J. Res. 139—A joint resolution to designate the third Sunday in November of 1993 as "National Children's Day"; to the Committee on the Judiciary.

By Mr. GRAHAM (for himself, Mr. Mack, and Mrs. Boxer), 23416—Cosponsors added, 24250, 26029, 27228, 28313—Reported (no written report), 26669—Passed Senate, 26684—Text, 26684, 27783—Received in House and referred to the Committee on Post Office and Civil Service, 26923—Committee discharged. Passed House, 27782—Examined and signed in the House, 28103—Presented to the President (November 10, 1993)—Approved [Public Law 103-147] (signed November 17, 1993)

S.J. Res. 140—A joint resolution to designate December 7, 1993, as "National Pearl Harbor Remembrance Day"; to the Committee on the Judiciary.

By Mr. LAUTENBERG, 23587—Text, 23589, 31041—Cosponsors added, 23987, 24250, 24732, 25200, 25280, 25499, 25863, 26268, 26982, 28480, 31665—Passed Senate, 30876—Received in House and referred to the Committee on Post Office and Civil Service, 31401

S.J. Res. 141—A joint resolution designating October 29, 1993, as "National Firefighters Day"; to the Committee on the Judiciary.

By Mr. SARBANES (for himself, Mr. Bryan, Mr. McCain, and Mr. Roth), 23587—Cosponsors added, 24250, 24732, 24798, 25280, 25863, 26489, 29494

S.J. Res. 142—A joint resolution designating the week beginning November 7, 1993, as "National Women Veterans Recognition Week"; to the Committee on the Judiciary.

By Mr. ROCKEFELLER (for himself, Mr. Murkowski, Mr. DeConcini, Mr. Mitchell, Mr. Graham, Mr. Akaka, Mr. Daschle, Mr. Campbell, Mr. Thurmond, Mr. Simpson, Mr. Specter, Mr. Jeffords, Mrs. Murray, Mr. Chafee, Ms. Mikulski, Mr. Shelby, Mr. Bryan, Mr. Simon, Mr. Sarbanes, Mr. Pell, Mr. Warner, Mr. Cochran, Mr. Dorgan, Mr. Moynihan, Mr. Conrad, Mr. Burns, Mr. Craig, Mr. Wellstone, Mr. Metzenbaum, Mr. Glenn, Mr. Cohen, Mr. Bond, Mr. McCain, Mr. Reid, Mr. Bingaman, Mr. Boren, Mr. Hollings, Mr. Kerry, Mr. Lautenberg, Mr. Kohl, Mr. Sasser, Mr. Lieberman, Mr. Levin, Mr. Wofford, Mr. Kennedy, Mr. Baucus, Mr. Dodd, Mr. Pryor, Mr. Riegle, Mr. Heflin, Mr. Johnston, Mr. Inouye, Mr. Nunn, Mr. Robb, Mr. Hatch, Mr. Durenberger, and Mr. Mack), 24245—Text, 24248, 26685, 27024—Cosponsors added, 25280—Reported (no written report), 26669—Passed Senate, 26685—Received in House and referred to the Committee on Post Office and Civil Service, 26923—Passed House, 27023—Amendments, 27024—Title amended, 27024—Senate agreed to House amendments, 28495—Examined and signed in the House, 29179—Presented to the President (November 16, 1993), 29489—Approved [Public Law 103-148] (signed November 17, 1993)

S.J. Res. 143—A joint resolution providing for the appointment of Frank Anderson Shrontz as a citizen regent of the Board of Regents of the Smithsonian Institution; to the Committee on Rules and Administration.

By Mr. SASSER (for himself, Mr. Warner, and Mr. Moynihan), 24707—Reported (S. Rept. 103-170), 27565—Passed Senate, 28502—Text, 28502

S.J. Res. 144—A joint resolution providing for the appointment of Manuel Luis Ibanez as a citizen regent of the Board of Regents of the Smithsonian Institution; to the Committee on Rules and Administration.

By Mr. SASSER (for himself, Mr. Warner, and Mr. Moynihan), 24707—Reported (S. Rept. 103-171), 27565—Passed Senate, 28502—Text, 28502

S.J. Res. 145—A joint resolution to designate the period commencing on November 21, 1993, and ending on November 27, 1993, and the period commencing on November 20, 1994, and ending on November 26, 1994, each as "National Adoption Week"; to the Committee on the Judiciary.

By Mr. HATCH, 25264—Text, 25279, 26911—Committee discharged. Passed Senate, 26910—Received in House and referred to the Committee on Post Office and Civil Service, 26923—Cosponsors added, 26982

S.J. Res. 146—A joint resolution designating May 1, 1994, through May 7, 1994, as "National Walking Week"; to the Committee on the Judiciary.

By Mr. WOFFORD, 25490

S.J. Res. 147—A joint resolution designating October 23, 1993, through October 30, 1993, as "National Red Ribbon Week for a Drug-Free America"; to the Committee on the Judiciary.

VOL 139 PT 23 JA 5 1993 — JA 25 1994 UMI

S.J. Res. 147—Continued

By Mr. MURKOWSKI (for himself, Mr. Stevens, Mr. Akaka, Mr. Bingaman, Mr. Bond, Mr. Boren, Mr. Bradley, Mr. Breaux, Mr. Chafee, Mr. Cochran, Mr. Craig, Mr. D'Amato, Mr. DeConcini, Mr. Dodd, Mr. Dole, Mr. Domenici, Mr. Durenberger, Mr. Glenn, Mr. Gorton, Mr. Hatch, Mr. Heflin, Mr. Helms, Mr. Hollings, Mrs. Hutchison, Mr. Inouye, Mr. Jeffords, Mr. Johnston, Mrs. Kassebaum, Mr. Kennedy, Mr. Lautenberg, Mr. Levin, Mr. Lieberman, Mr. Metzenbaum, Ms. Moseley-Braun, Mr. Moynihan, Mr. Nickles, Mr. Pell, Mr. Pressler, Mr. Reid, Mr. Riegle, Mr. Rockefeller, Mr. Roth, Mr. Sarbanes, Mr. Sasser, Mr. Simon, Mr. Simpson, Mr. Specter, Mr. Thurmond, Mr. Wallop, and Mr. Wofford), 26476—Committee discharged. Passed Senate, 26910—Text, 26911—Received in House and referred to the Committee on Post Office and Civil Service, 26923

S.J. Res. 148—A joint resolution proposing an amendment to the Constitution of the United States barring Federal unfunded mandates to the States; to the Committee on the Judiciary.

By Mr. BROWN (for himself, Mr. Bond, Mr. Burns, Mr. Craig, Mr. Faircloth, Mr. Gregg, Mr. Kempthorne, Mr. McCain, Mr. Shelby, and Mr. Stevens), 26476—Cosponsors added, 27911

S.J. Res. 149—A joint resolution designating the week beginning October 31, 1993, as "National Health Information Management Week"; to the Committee on the Judiciary.

By Mr. SASSER, 26476

S.J. Res. 150—Joint resolution to designate the week of May 2 through May 8, 1994, as "Public Service Recognition Week"; to the Committee on the Judiciary.

By Mr. SARBANES (for himself, Mr. Mitchell, Mr. Akaka, Mr. Moynihan, Mr. Dorgan, Mr. Inouye, Mr. Kennedy, Mr. Metzenbaum, Mr. Rockefeller, Mr. Levin, Mr. Johnston, Mr. Wofford, Ms. Mikulski, Mr. Robb, Mr. Pressler, Mr. Durenberger, Mr. Hatch, and Mr. Stevens), 26911

S.J. Res. 151—A joint resolution designating the week of April 10 through 16, 1994, as "Primary Immune Deficiency Awareness Week"; to the Committee on the Judiciary.

By Mr. LIEBERMAN (for himself, Mr. Bradley, Mr. D'Amato, Mr. Dodd, Mr. Cohen, Mr. Chafee, Mr. Coats, Mr. Glenn, Mr. Grassley, Mr. Heflin, Mr. Inouye, Mrs. Kassebaum, Mr. Lautenberg, Mr. Levin, Mr. Reid, Mr. Sasser, Mr. Shelby, Mr. Warner, Mr. Wellstone, Mr. Metzenbaum, Mr. Johnston, Mr. Wofford, Mr. Simon, Mr. Durenberger, and Mr. Hatch), 29490—Text, 29493

S.J. Res. 152—A joint resolution to designate the visitors center at the Channel Islands National Park, California, as the "Robert J. Lagomarsino Visitors Center"; to the Committee on Energy and Natural Resources.

By Mrs. FEINSTEIN, 29633—Text, 29680

S.J. Res. 153—A joint resolution to designate the week beginning on November 21, 1993 and ending on November 27, 1993, and the week beginning on November 20, 1994 and ending on November 26, 1994, as "National Family Caregivers Week"; to the Committee on the Judiciary.

By Mr. MURKOWSKI (for himself, Mr. Glenn, Mr. Simpson, Mr. Hollings, Mr. Akaka, Mr. D'Amato, Mr. Kohl, Mr. Heflin, Mr. Inouye, Ms. Mikulski, Mr. Durenberger, Mr. Metzenbaum, Mr. Hatfield, Mr. Grassley, Mr. Reid, Mr. Bennett, Mr. Pell, Mr. Pryor, Mr. Levin, Mr. Domenici, Mr. Brown, Mr. Warner, Mrs. Murray, Mr. Rockefeller, Mr. Thurmond, Mr. Chafee, Mr. Pressler, Mr. Bingaman, Mr. Moynihan, Mr. Riegle, Mr. Dole, Mr. Sarbanes, and Mr. Stevens), 30329—Text, [illegible]

S.J. Res. 154—A joint resolution designating January 16, 1994, as "Religious Freedom Day"; to the Committee on the Judiciary.

By Mr. ROBB (for himself and Mr. Warner), 30720—Passed Senate, 31222—Committee discharged. Passed House, 31573—Text, 31573—Received in House and referred to the Committee Post Office and Civil Service, 31600—Presented to the President (December 8, 1993)—Approved [Public Law 103-196] (signed December 14, 1993)

S.J. Res. 155—A joint resolution to designate the week beginning March 13, 1994 as "National Manufacturing Week"; to the Committee on the Judiciary.

By Mr. D'AMATO, 30720—Text, 30789

S.J. Res. 156—A joint resolution to express appreciation to W. Graham Clayton, Jr., for a lifetime of dedicated and inspired service to the Nation; to the Committee on Commerce, Science, and Transportation.

By Mr. MITCHELL (for himself, Mr. Lautenberg, Mr. Hollings, Mr. Exon, Mr. Nunn, Mr. Moynihan, Mr. D'Amato, Mr. Warner, Mr. Nickles, Mr. Kennedy, Mr. Pell, Mr. Cohen, and Mr. Biden), 30720—Text, 30790

S.J. Res. 157—A joint resolution to designate 1994 as "The Year of Gospel Music"; to the Committee on the Judiciary.

By Mr. SASSER (for himself and Ms. Moseley-Braun), 30720

S.J. Res. 158—A joint resolution to designate both the month of August 1994 and the month of August 1995 as "National Slovak American Heritage Month"; to the Committee on the Judiciary.

By Mr. WOFFORD (for himself, Mr. Pell, Mr. Robb, and Mr. Glenn), 30720—Text, 30791

S.J. Res. 159—A joint resolution to designate the period commencing on February 14, 1994, and ending on February 20, 1994, as "Children of Alcoholics Week"; to the Committee on the Judiciary.

By Mr. DODD (for himself, Mr. Coats, and Mr. Durenberger), 31645—Text, 31663—Cosponsors added, 32245

S.J. Res. 160—A joint resolution to designate the month of April 1994, as "National Sudden Infant Death Syndrome Awareness Month", and for other purposes; to the Committee on the Judiciary.

By Mr. RIEGLE, 31645

HISTORY OF BILLS AND RESOLUTIONS

SENATE CONCURRENT RESOLUTIONS

S. Con. Res. 1—A concurrent resolution to provide for the counting on January 6, 1993, of the electoral votes for President and Vice President of the United States.

By Mr. MITCHELL, 25—Agreed to in the House, 100—Agreed to in the Senate, 8

S. Con. Res. 2—A concurrent resolution to extend the life of the Joint Congressional Committee on Inaugural Ceremonies and the provisions of S. Con. Res. 103.

By Mr. MITCHELL (for Mr. Ford), 25—Agreed to in the House, 100—Agreed to in the Senate, 11

S. Con. Res. 3—A concurrent resolution providing for a recess or adjournment of the Senate from January 6 or 7, 1993 to January 20, 1993, and an adjournment of the House from January 6, 1993 to January 20, 1993.

By Mr. MITCHELL, 25—Agreed to in the House, 100—Agreed to in the Senate, 11

S. Con. Res. 4—A concurrent resolution to authorize printing of "Senators of the United State A Historical Bibliography", as prepared by the Secretary of the Senate.

By Mr. MITCHELL (for himself and Mr. Dole), 583—Agreed to in the Senate, 1061—Received in House and referred to the Committee on House Administration, 1172—Debated, 22574—Text, 22574—Rules suspended. Agreed to in the House amended, 22785—Title amended, 22785—Senate agreed to House amendments, 23522

S. Con. Res. 5—A concurrent resolution to authorize printing of "Guide to Research Collections of Former United States Senators", as prepared by the Office of the Secretary of the Senate.

By Mr. MITCHELL (for himself and Mr. Dole), 583—Agreed to in the Senate, 1061—Received in House and referred to the Committee on House Administration, 1172—Debated, 22575—Text, 22575—Rules suspended. Agreed to in the House amended, 22786—Title amended, 22786—Senate agreed to House amendments, [illegible]

S. Con. Res. 6—A concurrent resolution to authorize printing of "Senate Election, Expulsion, and Censure Cases", as prepared by the Office of the Secretary of the Senate.

By Mr. MITCHELL (for himself and Mr. Dole), 583—Agreed to in the Senate, 1062—Received in House and referred to the Committee on House Administration, 1172—Debated, 22576—Text, 22576—Rules suspended. Agreed to in the House amended, 22786—Title amended, 22786—Senate agreed to House amendments, [illegible]

S. Con. Res. 7—A concurrent resolution to provide that each committee of the Congress that reports employee benefit legislation shall secure an objective analysis of the impact of such legislation on employment and international competitiveness, and include such analysis in the committee report; to the Committee on Rules and Administration.

By Mr. WALLOP, 583

S. Con. Res. 8—An original concurrent resolution to allow another member of the Committee on Rules and Administration of the Senate to serve on the Joint Committee on the Library in place of the Chairman of the Committee; from the Committee on Rules and Administration.

By Mr. FORD, 1544—Agreed to in the Senate, 1592—Reported (no written report), 1542—Received in House and referred to the Committee on House Administration, 1663

S. Con. Res. 9—A concurrent resolution urging the President to negotiate a comprehensive nuclear weapons test ban; to the Committee on Foreign Relations.

By Mr. MITCHELL (for himself, Mr. Hatfield, Mr. Exon, Mr. Leahy, Mr. Pell, Mr. Biden, Mr. Jeffords, Mr. Kennedy, Mr. Daschle, Mr. Levin, Mr. Rockefeller, Mr. Ford, Mr. Wellstone, Mr. Harkin, Mr. Dodd, Mr. Feingold, Mr. Kohl, Mr. Sarbanes, Mr. Campbell, Mr. Akaka, Mr. Kerry, and Mr. Sasser), 2293—Cosponsors added, 2756, 2888, 3177, 3519, 3764, 3872, 4116, 4341, 4416, 4943, 6512, 6882, 14595

S. Con. Res. 10—A concurrent resolution providing for a conditional recess or adjournment of the Senate from Thursday, February 4, 1993, or Friday, February 5, 1993, until Tuesday, February 16, 1993, and a conditional adjournment of the House from Thursday, February 4, 1993, or Friday, February 5, 1993, until Tuesday, February 16, 1993.

By Mr. FORD (for Mr. Mitchell), 2293—Agreed to in the House, 2512—Agreed to in the Senate, 2276

S. Con. Res. 11—Concurrent resolution stating that no action be taken on any legislative proposal on the President's program unless it is a unified package containing offsets for any additional expenditures through cuts in programs or increased taxes; to the Committees on the Budget; Governmental Affairs, jointly, pursuant to the order of August 4, 1977, with instructions that if one Committee reports, the other Committee have thirty days to report or be discharged.

By Mr. SPECTER, 3700

S. Con. Res. 12—A concurrent resolution to recognize the heroic sacrifice of the Special Agents of the Bureau of Alcohol, Tobacco and Firearms in Waco, Texas.

By Mr. DeCONCINI (for himself, Mr. Krueger, Mr. Bond, Mr. Kohl, Mr. Kerrey, Mr. Gramm, Mr. Chafee, Mr. Johnston, Mr. D'Amato, and Mr. Specter), 3844—Agreed to in the Senate, 3872—Agreed to in the House, 4165

S. Con. Res. 13—A concurrent resolution permitting the use of the rotunda of the Capitol for a ceremony to commemorate the days of remembrance of victims of the Holocaust; to the Committee on Rules and Administration.

By Mr. PELL (for himself, Mr. Ford, and Mr. Stevens), 4061—Reported (no written report), 5554—Agreed to in the Senate, 5817—Text, 5817, 5944—Agreed to in the House amended (in lieu of H. Con. Res. 41), 5943—Title amended, 5944

S. Con. Res. 14—A concurrent resolution welcoming the XLVI Congress of the Interallied Confederation of Reserve Officers (CIOR), commending the Department of Defense and the Reserve Officers Association of the United States for hosting the XLVI Congress of the CIOR, and urging other departments and agencies of the Federal Government to cooperate with and assist the XLVI Congress of the CIOR to carry out its activities and programs; to the Committee on Armed Services.

By Mr. THURMOND (for himself, Mr. Dole, Mr. Hollings, Mr. McCain, Mr. Cochran, Mr. Warner, Mr. Specter, Mr. Lott, and Mr. Smith), 4398—Text, 4416, 12287—Cosponsors added, 5156—Reported (no written report), 10350—Agreed to in the Senate, 12287—Received in House and referred to the Committee on Armed Services, 12527

S. Con. Res. 15—A concurrent resolution expressing the sense of the Congress regarding the emphasis that the Defense Base Closure and Realignment Commission should place on the economic impact of the closure of military installations for closure during the 1993 base closure; to the Committee on Armed Services.

By Mrs. FEINSTEIN (for herself, Mr. Hollings, Mrs. Boxer, Mr. Dodd, Mr. Lautenberg, Mr. Thurmond, Mr. Lieberman, and Mr. Campbell), 4513—Text, 4583—Cosponsors added, 7111

S. Con. Res. 16—A concurrent resolution expressing the sense of Congress that equitable mental health care benefits must be included in any health care reform legislation passed by Congress; to the Committee on Labor and Human Resources.

By Mr. SHELBY (for himself, Mr. Simon, and Mr. Dole), 4514—Text, 4584—Cosponsors added, 7111, 7641, 7998, 8841, 9177, 9589, 10715, 10978, 11555, 13548, 13855, 15994, 20218

S. Con. Res. 17—A concurrent resolution expressing the sense of the Congress that ethanol and mass fuels other than ethanol not be subject to any new energy tax; to the Committee on Finance.

By Mr. PRESSLER, 4877—Text, 4943—Cosponsors added, 5017

S. Con. Res. 18—A concurrent resolution setting forth the congressional budget for the United States Government for fiscal years 1994, 1995, 1996, 1997, and 1998.

By Mr. SASSER, 5015—Reported (S. Rept. 103-19), 5015—Debated, 5248, 5460, 5476, 5749, 5783, 5792, 5794, 5832, 5952, 5960, 6132, 6393—Amendments, 5264, 5303, 5500, 5513,

VOL 139 PT 23 JA 5 1993 — JA 25 1994 UMI

S. Con. Res. 18—Continued
5545, 5572, 5573, 5749, 5760, 5766, 5778, 5787, 5825, 5827, 5832, 5835, 5840, 5847, 5861, 5878, 5881, 5888, 5895, 5902, 5913, 5914, 5915, 5916, 5917, 5918, 5919, 5920, 5952, 5956, 5966, 5970, 6011, 6103, 6107, 6108, 6109, 6110, 6111, 6112, 6142, 6149, 6160, 6162, 6164, 6166, 6168, 6187, 6194, 6209, 6210, 6211, 6212, 6213, 6214, 6215, 6216, 6217, 6250, 6251, 6253, 6254, 6255, 6256, 6262, 6263, 6267, 6393, 6394, 6395, 6396, 6397, 6398, 6399—Returned to the calendar, 6416

S. Con. Res. 19—A concurrent resolution condemning North Korea's decision to withdraw from the Treaty on the Non-Proliferation of Nuclear Weapons; to the Committee on Foreign Relations.

By Mr. LIEBERMAN, 6048—Text, 6101

S. Con. Res. 20—A concurrent resolution relative to Taiwan's Membership in the United Nations; to the Committee on Foreign Relations.

By Mr. LIEBERMAN, 6048—Text, 6102—Cosponsors added, 22517, 23515, 26675

S. Con. Res. 21—A concurrent resolution expressing the sense of the Congress that expert testimony concerning the nature and effect of domestic violence, including descriptions of the experiences of battered women, should be admissable if offered in a State court by a defendant in a criminal case; to the Committee on the Judiciary.

By Ms. MOSELEY-BRAUN (for herself and Mr. Hatch), 6864—Text, 6883—Cosponsors added, 7641, 14595, 17091, 18156

S. Con. Res. 22—A concurrent resolution concerning the approximately 190 children and youths at the Romanian Institution for the Unsalvageables at Sighetu Marmatei who are in desperate need of humanitarian assistance; to the Committee on Foreign Relations.

By Mr. GRAMM, 7487—Text, 7521

S. Con. Res. 23—A concurrent resolution providing for a conditional recess or adjournment of the Senate on Wednesday, April 7, 1993, until Monday, April 19, 1993, and a conditional adjournment of the House on Wednesday, April 7, 1993, until Monday, April 19, 1993.

By Mr. INOUYE (for Mr. Mitchell), 7679—Text, 7671, 7700, 7710—Agreed to in the House, 7710—Agreed to in the Senate, 7671

S. Con. Res. 24—A concurrent resolution concerning the removal of Russian troops from the Independent Baltic States of Estonia, Latvia, and Lithuania; to the Committee on Foreign Relations.

By Mr. DeCONCINI (for himself, Mr. D'Amato, Mr. Lieberman, Mr. Wofford, Ms. Mikulski, Ms. Moseley-Braun, Mr. Glenn, and Mr. Riegle), 9527—Text, 9527—Cosponsors added, 9663, 10859, 10978, 12107, 12758, 15397, 17641

S. Con. Res. 25—A concurrent resolution expressing the sense of the Congress that China should purchase a majority of its imported wheat from the United States in order to reduce the trade imbalance between China and the United States; to the Committee on Finance.

By Mr. DORGAN (for himself and Mr. Burns), 9644—Text, 9663—Cosponsors added, 11232

S. Con. Res. 26—A concurrent resolution urging the President to redirect United States foreign assistance policies and spending priorities toward promoting sustainable development, which reduces global hunger and poverty, protects the environment, and promotes democracy; to the Committee on Foreign Relations.

By Mr. SIMON (for himself, Mr. Jeffords, Mr. Kerry, Mr. Wofford, Mr. Kennedy, Mr. DeConcini, Mr. Feingold, Ms. Moseley-Braun, Mr. Durenberger, and Mr. Akaka), 10854—Text, 10859—Cosponsors added, 13548, 14313, 14822, 16202, 16726, 16804, 18708, 19251

S. Con. Res. 27—A concurrent resolution expressing the sense of Congress that funding should be provided to begin a phase-in toward full funding of the special supplemental food program for women, infants, and children (WIC) and of Head Start programs and to expand the Job Corps program, and for other purposes; to the Committee on Labor and Human Resources.

By Mr. LEAHY (for himself, Mr. Gorton, Mr. Daschle, Mr. Baucus, Mr. Campbell, Mr. Johnston, Mr. DeConcini, and Mr. Harkin), 12033—Text, 12069—Cosponsors added, 13324, 13855, 14822, 16202, 21334, 31158

S. Con. Res. 28—A concurrent resolution expressing the sense of the Congress regarding the Taif Agreement and urging Syrian withdrawal from Lebanon, and for other purposes; to the Committee on Foreign Relations.

By Mr. RIEGLE (for himself, Mr. Mitchell, Mr. Dole, Mr. Pell, Mr. Helms, Mr. Moynihan, Mr. Brown, Mr. Wallop, and Mr. Levin), 12033—Text, 12071—Cosponsors added, 12758, 15249—Reported (no written report), 14569—Received in House and referred jointly to the Committees on Foreign Affairs; Banking, Finance and Urban Affairs, 15475

S. Con. Res. 29—A concurrent resolution relating to the Asia Pacific Economic Cooperation organization; to the Committee on Foreign Relations.

By Mr. MATHEWS (for himself, Mrs. Murray, Mr. Rockefeller, Mr. Dodd, Mr. Brown, Mr. Robb, Mr. Bradley, Mr. Inouye, Mr. Pell, Mr. Jeffords, Mr. Akaka, Mr. Sasser, Mr. Wofford, Mr. Kerry, Mr. Hatfield, Mr. Gorton, Mr. Lugar, Mr. Durenberger, Mr. Murkowski, Mr. Helms, Mr. Pressler, and Mr. Packwood), 12266—Text, 12278, 12983—Reported (no written report), 12382—Cosponsors added, 12758—Agreed to in the Senate, 12983—Received in House and referred jointly to the Committees on Foreign Affairs and Ways and Means, 13192

S. Con. Res. 30—A concurrent resolution congratulating the Anti-Defamation League on the celebration of its 80th anniversary; to the Committee on the Judiciary.

By Mr. BROWN (for himself, Mr. Moynihan, Mr. Bond, Mr. D'Amato, Mr. Daschle, Mr. Grassley, Mr. Levin, Mr. Lieberman, Mr. Dole, Mr. Rockefeller, Mr. Wofford, Mr. Sarbanes, Mr. Simon, and Mr. Kennedy), 12383—Text, 12399, 19944—Cosponsors added, 13324, 14595, 14822, 15397, 15816, 16202, 17091, 17889, 20047, 20218—Agreed to in the Senate, 19944

S. Con. Res. 31—A concurrent resolution concerning the emancipation of the Iranian Baha'i community; to the Committee on Foreign Relations.

By Mr. DODD (for himself, Mr. Pell, Mr. Lieberman, Mr. McCain, Mrs. Kassebaum, Mr. Kennedy, Mr. Rockefeller, Mr. D'Amato, Mr. Mathews, Mr. DeConcini, Mr. Dorgan, Mr. Sarbanes, Mr. Levin, Mr. Dole, Mr. Campbell, Mrs. Feinstein, Mr. Moynihan, Mr. Pressler, Mr. Inouye, Mr. Wofford, Mr. Craig, Mr. Lugar, Mr. Simon, Mr. Hatfield, Mr. Mitchell, Mr. Hatch, Mr. Heflin, Mr. Graham, Mr. Robb, Mr. Glenn, Mr. Kerry, Mr. Durenberger, Mr. Daschle, Mrs. Boxer, and Mr. Sasser), 13297—Text, 13324, 29689—Cosponsors added, 14595, 14822, 15249, 15397, 18043, 21334, 21763, 21931, 22517, 24798, 26029, 27586, 29494—Reported (no written report), 23583—Agreed to in the Senate, 29689

S. Con. Res. 32—A concurrent resolution setting forth the budget for the United States Government for fiscal years 1994, 1995, 1996, 1997, and 1998; to the Committee on the Budget.

By Mr. DOMENICI, 17872—Text, 17890

S. Con. Res. 33—A concurrent resolution to waive the provisions of the Legislative Reorganization Act of 1970 which require the adjournment of the House and Senate by July 31st.

By Mr. FORD (for Mr. Mitchell), 17872—Text, 17864, 17895, 17942—Agreed to in the Senate, 17864—Agreed to in the House, 17942

S. Con. Res. 34—A concurrent resolution expressing the sense of the Senate regarding the accounting standards proposed by the Financial Accounting Standards Board; to the Committee on Banking, Housing, and Urban Affairs.

By Mr. BRADLEY, 19952—Text, 20047—Cosponsors added, 26268, 29680, 30345, 30793

S. Con. Res. 35—A concurrent resolution to express the sense of the Congress with respect to certain regulations of the Occupational Safety and Health Administration; to the Committee on Labor and Human Resources.

By Mr. WOFFORD, 19952—Text, 20048—Cosponsors added, 25499, 27716, 30793

S. Con. Res. 36—A concurrent resolution expressing the sense of the Congress that United States truck safety standards are of paramount importance to the implementation of the North American Free Trade Agreement; to the Committee on Finance.

By Mr. RIEGLE (for himself, Mr. Rockefeller, Mr. Simon, and Ms. Moseley-Braun), 19952—Text, 20048, 32398—Cosponsors added, 21763, 26982, 27716, 29494—Agreed to in the Senate, 31214—Received in House and referred to the Committee on Public Works and Transportation, 31600

S. Con. Res. 37—A concurrent resolution to state the sense of the Congress with respect to the proliferation of space launch vehicle technologies; to the Committee on Foreign Relations.

By Mr. BINGAMAN (for himself, Mr. McCain, and Mr. Glenn), 19952—Text, [illegible]

S. Con. Res. 38—A concurrent resolution to authorize the reprinting of the book entitled "The United States Capitol—A Brief Architectural History".

By Mr. FORD (for Mr. Mitchell (for himself and Mr. Dole)), 19952—Text, 20052—Agreed to in the Senate, 19917—Received in House and referred to the Committee on House Administration, 20360

S. Con. Res. 39—A concurrent resolution to authorize the printing of a new annotated edition of Glenn Brown's "History of the United States Capitol", originally published in two volumes in 1900 and 1903, prepared under the auspices of the Architect of the Capitol.

By Mr. FORD (for Mr. Mitchell (for himself and Mr. Dole)), 19952—Text, 20052—Agreed to in the Senate, 19917—Received in House and referred to the Committee on House Administration, 20360

S. Con. Res. 40—A concurrent resolution to authorize the printing of the book entitled "Constantino Brumidi—Artist of the Capitol", prepared by the Office of the Architect of the Capitol.

By Mr. FORD (for Mr. Mitchell (for himself and Mr. Dole)), 19952—Text, 20053—Agreed to in the Senate, 19917—Received in House and referred to the Committee on House Administration, 20360

S. Con. Res. 41—A concurrent resolution to authorize the printing of the book entitled "The Cornerstones of the United States Capitol".

By Mr. FORD (for Mr. Mitchell (for himself and Mr. Dole)), 19952—Text, 20053—Agreed to in the Senate, 19917—Received in House and referred to the Committee on House Administration, 20360

S. Con. Res. 42—A concurrent resolution expressing the sense of Congress that the 60th anniversary of the Ukraine famine of 1932–1933 should serve as a reminder of the brutality of Stalin's repressive policies toward the Ukrainian people; to the Committee on Foreign Relations.

By Mr. RIEGLE (for himself, Mr. DeConcini, Mr. D'Amato, Mr. Biden, and Mr. Sarbanes), 20215—Text, 20218, 20928—Cosponsors added, 20750—Committee discharged, 20928—Agreed to in the Senate, 20928—Received in House and referred to the Committee on Foreign Affairs, 21013

S. Con. Res. 43—A concurrent resolution expressing the sense of the Congress concerning the historic opportunity for peace in the Middle East.

By Mr. MITCHELL (for himself, Mr. Dole, Mr. Moynihan, Mr. Brown, Mr. Metzenbaum, Mr. Pell, Mr. Helms, Mr. Lugar, and Mr. McConnell), 21324—Text, 21334, 21343—Agreed to in the Senate, 21342

S. Con. Res. 44—A concurrent resolution to express the sense of Congress concerning the International Year of the World's Indigenous Peoples; to the Committee on Foreign Relations.

By Mr. AKAKA (for himself, Mr. Pell, Mr. Inouye, Mr. Campbell, Mr. Kennedy, Mr. Murkowski, Mr. Daschle, Mr. Stevens, and Mr. Jeffords), 22507—Text, 22517, 30888, 31042, 32053—Reported with amendments (no written report), 30323—Agreed to in the Senate amended, 30887—Received in House and referred to the Committee on Foreign Affairs, 31401—Agreed to in the House, 32053

S. Con. Res. 45—A concurrent resolution relating to the Republic of China on Taiwan's participation in the United Nations; to the Committee on Foreign Relations.

By Mr. D'AMATO (for himself and Mr. Coats), 23301—Text, 23317—Cosponsors added, 27112, 27911, 29680, 32246

S. Con. Res. 46—A concurrent resolution expressing the sense of the Congress commemorating the heroism and lifetime achievements of the late General James H. "Jimmy" Doolittle, who died on September 27, 1993; to the Committee on Armed Services.

By Mr. McCAIN, 23301—Text, 23318, 25863

S. Con. Res. 47—A concurrent resolution to recognize the International Rescue Committee for its great humanitarian endeavors; to the Committee on Foreign Relations.

By Mr. PELL (for himself and Mr. Moynihan), 23587—Text, 23591—Committee discharged. Agreed to in the Senate, 24743—Rules suspended. Agreed to in the House, 24873

S. Con. Res. 48—A concurrent resolution to correct technical errors in the enrollment of the bill (H.R. 2403), and for other purposes.

By Mr. DeCONCINI, 25855—Agreed to in the Senate, 25803—Text, 25803, 26068—Objection heard to a request for consideration, 26049—Agreed to in the House, 26068

S. Con. Res. 49—Concurrent resolution expressing the sense of the Congress that the current Canadian quota regime on chicken imports should be removed as part of the Uruguay round multilateral trade negotiations and that Canada's imposition of quotas on United States processed chicken violates article XI of the General Agreement on Tariffs and Trade; to the Committee on Finance.

By Mr. McCONNELL (for himself, Mr. Lott, Mr. Roth, Mr. Faircloth, and Mr. Warner), 26912—Text, 26917

S. Con. Res. 50—A concurrent resolution concerning the Arab boycott of Israel; to the Committee on Foreign Relations.

By Mr. LAUTENBERG (for himself, Mr. Sarbanes, Mr. Grassley, Mr. Lieberman, Mr. Mack, and Mr. Moynihan), 27713—Text, 27716, 30888, 31041, 31534—Cosponsors added, 29494, 29681, 30345, 30793, 31665—Reported (no written report), 30323—Agreed to in the Senate, 30887—Received in House and referred to the Committee on Foreign Affairs, 31401—Debated, 31534—Rules suspended. Agreed to in the House, 31540

S. Con. Res. 51—A concurrent resolution to express the sense of Congress in support of consumer labeling utilizing an American and foreign flag program, labeling all goods and services; to the Committee on Commerce, Science, and Transportation.

By Mr. PRESSLER, 27713—Text, 27719

S. Con. Res. 52—A concurrent resolution expressing the sense of the Congress that leaders in the Middle East should consider establishing a Conference on Security and Cooperation in the Middle East; to the Committee on Foreign Relations.

By Mr. DeCONCINI (for himself, Mr. Grassley, and Mr. D'Amato), 29633—Text, 29681

S. Con. Res. 53—A concurrent resolution to commemorate the 50th anniversary of the heroic rescue of Danish Jews during World War II by the Danish people; to the Committee on the Judiciary.

By Mr. LIEBERMAN, 30329—Text, 30346

S. Con. Res. 54—A concurrent resolution expressing the sense of the Congress regarding the impeded delivery of natural gas for heating to the civilian population of Bosnia-Herzegovina; to the Committee on Foreign Relations.

By Mr. DeCONCINI, 30720—Text, 30793

S. Con. Res. 55—A concurrent resolution expressing the sense of the Congress with respect to Taiwan's membership in the United Nations and other international organizations; to the Committee on Foreign Relations.

By Mr. LIEBERMAN (for himself, Mr. Wofford, and Mr. Graham), 30720—Text, 30794

S. Con. Res. 56—A concurrent resolution to authorize corrections in the enrollment of S. 1766.

By Mr. LEAHY, 31645—Text, 31666, 31697, 32055—Agreed to in the Senate, 31697—Agreed to in the House, 32054

S. Con. Res. 57—A concurrent resolution providing for correcting the enrollment of H.R. 1025.

By Mr. DOLE, 32242—Text, 32246—Over under the rule, 32263

VOL 139 PT 23 JA 5 1993 — JA 25 1994 UMI

HISTORY OF BILLS AND RESOLUTIONS

SENATE RESOLUTIONS

S. Res. 1—A resolution informing the President of the United States that a quorum of each House is assembled.

By Mr. MITCHELL, 25—Agreed to in the Senate, 8

S. Res. 2—A resolution informing the House of Representatives that a quorum of the Senate is assembled.

By Mr. DOLE, 25—Agreed to in the Senate, 8

S. Res. 3—A resolution fixing the hour of daily meeting of the Senate.

By Mr. MITCHELL, 25—Agreed to in the Senate, 8

S. Res. 4—A resolution to amend paragraph 2 of rule XXV.

By Mr. MITCHELL, 375—Agreed to in the Senate, 376

S. Res. 5—A resolution to make majority party appointments to Senate Committees under paragraph 2 of rule XXV for the One Hundred and Third Congress.

By Mr. MITCHELL, 375—Agreed to in the Senate, 376

S. Res. 6—A resolution to amend paragraph 4 of rule XXV of the Standing Rules of the Senate.

By Mr MITCHELL, 375—Agreed to in the Senate, 376

S. Res. 7—A resolution to constitute the minority party's membership on certain of the standing committees for the 103d Congress, or until their successors are chosen.

By Mr. BURNS (for Mr. Dole), 375—Agreed to in the Senate, 377

S. Res. 8—A resolution to amend paragraph 4 of rule XXV by striking sections h (16) as it appeared in 102d Congress through (49) and inserting in lieu thereof the following new sections.

By Mr. BURNS (for Mr. Dole), 375—Agreed to in the Senate, 377

S. Res. 9—A resolution to amend S. Res. 458 of the 98th Congress.

By Mr. DOLE (for Mr. Ford (for himself and Mr. Stevens)), 375—Agreed to in the Senate, 378

S. Res. 10—A resolution to authorize the Select Committee on POW/MIA Affairs to submit its final report to the Senate prior to January 13, 1993.

By Mr. DOLE (for Mr. Mitchell), 375—Agreed to in the Senate, 378

S. Res. 11—A resolution relating to Bosnia and Herzegovina's right to self-defense; to the Committee on Foreign Relations.

By Mr. DeCONCINI, 583—Cosponsors added, 1276, 1939, 2888, 3872, 7111—Removal of cosponsors, 8353

S. Res. 12—A resolution expressing the sense of the Senate that meaningful reforms with respect to agricultural subsidies must be achieved in the GATT negotiations; to the Committee on Finance.

By Mr. PRESSLER (for himself, Mr. Heflin, and Mr. Wallop), 583—Cosponsors added, 1276

S. Res. 13—A resolution to amend the rules of the Senate to improve legislative efficiency, and for other purposes; to the Committee on Rules and Administration.

By Mrs. KASSEBAUM (for herself, Mr. Inouye, Mr. Daschle, Mr. Dodd, Mr. Lugar, Mr. McCain, Mr. Pell, Mr. Gorton, Mr. Simon, Mr. Cohen, and Mr. Nunn), 583—Cosponsors added, 1483, 1755, 2756, 5286—Removal of cosponsors, 6512

S. Res. 14—A resolution to appoint the chairman of Environment and Public Works Committee and the Chairman of the Committee on Finance.

By Mr. MITCHELL, 583—Agreed to in the Senate, 1060

S. Res. 15—A resolution to appoint Mr. Conrad to the Committee on Finance.

By Mr. MITCHELL, 583—Agreed to in the Senate, 1060

S. Res. 16—A resolution to appoint Mr. Krueger to the Committee on Commerce, Science, and Transportation.

By Mr. MITCHELL, 583—Agreed to in the Senate, 1060—Cosponsors added, 7791

S. Res. 17—A resolution to amend paragraph 4 of Rule XXV of the Standing Rules of the Senate.

By Mr. MITCHELL, 583—Agreed to in the Senate, 1060

S. Res. 18—A resolution to amend paragraph 3 of Rule XXV.

By Mr. MITCHELL, 583—Agreed to in the Senate, 1060

S. Res. 19—A resolution to make majority party appointments to Senate Committees under paragraph 3 (a) and (b) of Rule XXV for the One Hundred and Third Congress.

By Mr. MITCHELL, 583—Agreed to in the Senate, 1060

S. Res. 20—A resolution reappointing Kenneth U. Benjamin, Jr. as Deputy Senate Legal Counsel.

By Mr. MITCHELL (for himself and Mr. Dole), 583—Agreed to in the Senate, 1062

S. Res. 21—A resolution to authorize testimony and to authorize representation by the Senate Legal Counsel.

By Mr. MITCHELL (for himself and Mr. Dole), 583—Agreed to in the Senate, 1062

S. Res. 22—A resolution to constitute the minority party's membership on certain committees for the 103rd Congress, or until their successors are chosen.

By Mr. DOLE, 583—Agreed to in the Senate, 1061

S. Res. 23—A resolution to establish a procedure for the appointment of independent counsels to investigate ethics violations in the Senate, transfer to the Committee on Rules and Administration the remaining authority of the Select Committee on Ethics, and abolish the Select Committee on Ethics; to the Committee on Rules and Administration.

By Mr. COATS, 583—Text, 1042

S. Res. 24—A resolution urging the criminal prosecution of persons committing crimes against humanity, including participation in mass rapes, in Bosnia and Herzegovina; to the Committee on Foreign Relations.

By Mr. DANFORTH (for himself and Mrs. Kassebaum), 583—Cosponsors added, 2756, 3519, 4416, 6512, 6744

S. Res. 25—A resolution to amend the Standing Rules of the Senate to provide a nondebatable motion to proceed; to the Committee on Rules and Administration.

By Mr. MITCHELL, 1225—Text, 1276

S. Res. 26—A resolution to amend the Standing Rules of the Senate to require a three-fifths vote to overturn the chair post-cloture; to the Committee on Rules and Administration.

By Mr. MITCHELL, 1225—Text, 1276

S. Res. 27—A resolution to amend the Standing Rules of the Senate to provide for the germaneness of committee amendments post-cloture; to the Committee on Rules and Administration.

By Mr. MITCHELL, 1225—Text, 1276

S. Res. 28—A resolution to amend the Standing Rules of the Senate to provide that quorum calls are charged against an individual's time under cloture; to the Committee on Rules and Administration.

By Mr. MITCHELL, 1225—Text, 1276

S. Res. 29—A resolution to amend the Standing Rules of the Senate to provide one motion to go to conference with the House; to the Committee on Rules and Administration.

By Mr. MITCHELL, 1225—Text, 1276

S. Res. 30—A resolution to amend the Standing Rules of the Senate to dispense with the reading of conference reports; to the Committee on Rules and Administration.

By Mr. MITCHELL, 1225—Text, 1276

S. Res. 31—A resolution to amend the Standing Rules of the Senate; to the Committee on Rules and Administration.

By Mr. MITCHELL, 1225—Text, 1276—Cosponsors added, 1483

S. Res. 32—A resolution to amend the Standing Rules of the Senate; to the Committee on Rules and Administration.

By Mr. MITCHELL, 1225—Text, 1277

S. Res. 33—A resolution to amend Senate Resolution 338 (which established the Select Committee on Ethics) to change the membership of the select committee from members of the Senate to private citizens.

By Mr. HELMS, 1225—Text, 1277

S. Res. 34—A resolution to amend Senate Resolution 338 (which established the Select Committee on Ethics) to change the membership of the select committee from members of the Senate to private citizens; to the Committee on Rules and Administration.

By Mr. HELMS, 1225—Text, 1277

VOL 139 PT 23 JA 5 1993 — JA 25 1994 UMI

S. Res. 35—A resolution expressing the sense of the Senate concerning systematic rape in the conflict in the former Socialist Federal Republic of Yugoslavia; to the Committee on Foreign Relations.

By Mr. LAUTENBERG (for himself, Mr. Dole, Ms. Murray, Mr. Durenberger, Mr. Kennedy, Mr. Leahy, Mr. D'Amato, Mr. Pressler, Mr. Reid, Mr. Campbell, Mr. Pell, Ms. Mikulski, Mr. Riegle, Mr. Akaka, Mr. Bradley, and Mr. Sasser), 1225—Text, 1278—Cosponsors added, 1592, 1755, 1939, 2407, 2757, 2888, 3519, 3764, 4583, 5286, 5572, 7791, 10384, 12758

S. Res. 36—A resolution to make majority party appointments to a Senate Committee under Paragraph 3(c) of Rule XXV for the One Hundred and Third Congress.

By Mr. MITCHELL, 1225—Text, 1220, 1279—Agreed to in the Senate, 1220

S. Res. 37—A resolution to amend the Standing Rules of the Senate.

By Mr. MITCHELL, 1225—Text, 1280—Debated, 1220

S. Res. 38—A resolution making minority party appointments to the Select Committee on Ethics.

By Mr. COCHRAN (for Mr. Dole), 1225—Text, 1220, 1280—Agreed to in the Senate, 1220

S. Res. 39—An original resolution to authorize expenditures for the Committee on Energy and Natural Resources for the period March 1, 1993, through February 28, 1995; from the Committee on Energy and Natural Resources; to the Committee on Rules and Administration.

By Mr. JOHNSTON, 1390—Reported (no written report), 1389

S. Res. 40—An original resolution authorizing expenditures by the Committee on Foreign Relations; from the Committee on Foreign Relations; to the Committee on Rules and Administration.

By Mr. PELL, 1543—Reported (no written report), 1542

S. Res. 41—An original resolution authorizing expenditures by the Committee on Rules and Administration; from the Committee on Agriculture, Nutrition, and Forestry.

By Mr. FORD, 1543—Placed on the calendar, 1593—Reported (no written report), 1542—Indefinitely postponed, 3885

S. Res. 42—An original resolution providing for members on the part of the Senate of the Joint Committee on Printing and the Joint Committee of Congress on the Library; from the Committee on Rules and Administration.

By Mr. FORD, 1543—Agreed to in the Senate, 1593—Reported (no written report), 1542

S. Res. 43—An original resolution authorizing expenditures by the Select Committee on Intelligence; to the Committee on Rules and Administration.

By Mr. DeCONCINI, 1543

S. Res. 44—A resolution authorizing expenditures by the Special Committee on Aging; to the Committee on Rules and Administration.

By Mr. PRYOR, 1543

S. Res. 45—An original resolution authorizing expenditures by the Committee on Commerce, Science and Transportation; to the Committee on Rules and Administration.

By Mr. HOLLINGS, 1543

S. Res. 46—A resolution authorizing expenditures by the Joint Committee on the Organization of Congress; to the Committee on Rules and Administration.

By Mr. BOREN, 1543

S. Res. 47—An original resolution authorizing expenditures by the Committee on Agriculture, Nutrition, and Forestry; from the Committee on Agriculture, Nutrition, and Forestry; to the Committee on Rules and Administration.

By Mr. LEAHY, 1544—Reported (S. Rept. 103-4), 1542

S. Res. 48—Resolution authorizing expenditures by the Committee on Appropriations.

By Mr. BYRD, 1734—Reported (no written report), 1734

S. Res. 49—An original resolution authorizing expenditures by the Committee on Labor and Human Resources; from the Committee on Labor and Human Resources; to the Committee on Rules and Administration.

By Mr. KENNEDY, 1734—Reported (no written report), 1734

S. Res. 50—An original resolution authorizing expenditures by the Committee on Banking, Housing, and Urban Affairs; from the Committee on Banking, Housing, and Urban Affairs; to the Committee on Rules and Administration.

By Mr. RIEGLE, 1734—Reported (no written report), 1734

S. Res. 51—An original resolution authorizing expenditures by the Committee on Armed Services; from the Committee on Armed Services; to the Committee on Rules and Administration.

By Mr. NUNN, 1735—Reported (no written report), 1734

S. Res. 52—An original resolution authorizing expenditures by the Select Committee on Indian Affairs; from the Select Committee on Indian Affairs; to the Committee on Rules and Administration.

By Mr. INOUYE, 1735—Reported (no written report), 1734

S. Res. 53—An original resolution authorizing expenditures by the Committee on Environment and Public Works; from the Committee on Environment and Public Works; to the Committee on Rules and Administration.

By Mr. BAUCUS, 1735—Reported (no written report), 1734

S. Res. 54—A resolution commending President Bush on conclusion of the START II Treaty; to the Committee on Foreign Relations.

By Mr. McCAIN (for himself, Mr. Dole, and Mr. Lugar), 1735

S. Res. 55—An original resolution authorizing expenditures by the Committee on Governmental Affairs; from the Committee on Governmental Affairs; to the Committee on Rules and Administration.

By Mr. GLENN, 1735—Reported (no written report), 1734

S. Res. 56—An original resolution authorizing expenditures by the Committee on Finance; from the Committee on Finance; to the Committee on Rules and Administration.

By Mr. MOYNIHAN, 1735—Reported (no written report), 1734

S. Res. 57—An original resolution authorizing expenditures by the Committee on the Budget; from the Committee on the Budget; to the Committee on Rules and Administration.

By Mr. SASSER, 1735—Reported (no written report), 1734

S. Res. 58—An original resolution authorizing expenditures by the Committee on Small Business; from the Committee on Small Business; to the Committee on Rules and Administration.

By Mr. BUMPERS, 1735—Reported (no written report), 1734

S. Res. 59—An original resolution authorizing expenditures by the Committee on Veterans' Affairs; from the Committee on Veterans' Affairs; to the Committee on Rules and Administration.

By Mr. ROCKEFELLER, 1735—Reported (no written report), 1734

S. Res. 60—A resolution supporting United States requests to reopen the December 20, 1991 draft final text in the Uruguay Round to address areas of particular concern to U.S. manufactures, environmental and consumer groups; to the Committee on Finance.

By Mr. D'AMATO, 1883

S. Res. 61—A resolution amending the Standing Rules of the Senate; to the Committee on Rules and Administration.

By Mr. ROTH, 1883

S. Res. 62—A resolution to direct the Senate Legal Counsel to appear as amicus curiae in the name of the Senate in Turner Broadcasting System, Inc., et al. v. Federal Communications Commission, et al. and consolidated cases.

By Mr. MITCHELL (for himself and Mr. Dole), 1883—Agreed to in the Senate, 1880

S. Res. 63—A resolution to authorize representation of Members of the Senate in the case of Bobbie Hill v. Bill Clinton.

By Mr. MITCHELL (for himself and Mr. Dole), 1883—Agreed to in the Senate, 1881

S. Res. 64—A resolution expressing the sense of the Senate that increasing the effective rate of taxation by lowering the estate tax exemption would devastate homeowners, farmers, and small business owners, further hindering the creation of jobs and economic growth; to the Committee on Finance.

By Mr. LUGAR (for himself, Mr. Dole, Mr. Lott, Mr. Bond, Mr. Grassley, Mr. Smith, Mr. Pressler, Mr. Kempthorne, Mr. Gorton, Mr. McCain, Mr. Hatfield, Mr. Danforth, Mr. Wallop, Mr. Burns, Mr. Roth, Mr. Thurmond, Mr. Cochran, Mr. Coats, Mr. Gramm, Mr. Nickles, Mr. Coverdell, Mr. Simpson, Mr. D'Amato, Mr. Shelby, and Mr. Brown), 2293—Cosponsors added, 2409, 2757, 3519, 4116, 5286, 7364, 7884, 21625, 25499

S. Res. 65—An original resolution to authorize expenditures of the Committee on the Judiciary; from the Committee on the Judiciary; to the Committee on Rules and Administration.

By Mr. BIDEN, 2293—Reported (no written report), 2291

S. Res. 66—A resolution expressing the opposition of the Senate to the imposition of an import fee on crude oil and refined petroleum products; to the Committee on Finance.

By Mr. AKAKA (for himself and Mr. Inouye), 2293

S. Res. 67—A resolution to remove "Select" from the title of the Select Committee on Indian Affairs and to designate room 485 in the Richard Brevard Russell Senate Office Building as the "Room of the First Americans; to the Committee on Rules and Administration.

By Mr. INOUYE (for himself and Mr. McCain), 2293

S. Res. 68—A resolution urging the President of the United States to seek an international oil embargo through the United Nations against Libya because of its refusal to comply with United Nations Security Council Resolutions 731 and 748 concerning the bombing of Pan Am

Flight 103; to the Committee on Foreign Relations.

By Mr. D'AMATO (for himself, Mr. Specter, and Mr. Grassley), 2709—Text, 2757, 7280—Cosponsors added, 3519, 3764, 3872, 4116, 4416, 4583, 4943, 5156, 5286, 6249, 6882, 7112—Reported with amendments (no written report), 6864—Agreed to in the Senate, 7280

S. Res. 69—A resolution to amend the Standing Rules of the Senate to require that a financial impact statement be included in the report accompanying each bill or joint resolution reported by any committee (except those by the Committee on Appropriations), showing the financial impact that any Federal mandates in the bill or joint resolution would have on States and local governments; to the Committee on Rules and Administration.

By Mr. HEFLIN, 2709—Text, 2757

S. Res. 70—A resolution expressing the sense of the Senate regarding the need for the President to seek the advice and consent of the Senate to the ratification of the United Nations Convention on the Rights of the Child; to the Committee on Foreign Relations.

By Mr. BRADLEY, 2709—Text, 2758—Cosponsors added, 3519, 4251, 4416, 5156, 6610, 7521, 17091, 18708, 19251, 21625, 23516, 23854—Removal of cosponsors, 25499

S. Res. 71—An original resolution authorizing financial expenditures by the committees of the Senate; from the Committee on Rules and Administration; placed on the calendar.

By Mr. FORD, 3141—Ordered placed on calendar, 3177—Reported (S. Rept. 103-5), 3140—Debated, 3430, 3676, 3678, 3690—Amendments, 3434, 3436, 3439, 3452, 3519, 3520, 3678, 3681, 3683, 3690, 3767—Agreed to in the Senate amended, 3690

S. Res. 72—An original resolution to authorize the printing of a collection of the rules of the committees of the Senate; from the Committee on Rules and Administration.

By Mr. FORD, 3141—Agreed to in the Senate, 3181—Reported (no written report), 3140

S. Res. 73—A resolution to amend Senate Resolution 62, agreed to February 28, 1991 (102d Congress).

By Mr. McCAIN (for himself and Mr. Inouye), 3470—Text, 3469, 3519—Agreed to in the Senate, 3469

S. Res. 74—Resolution expressing the opposition of the Senate to the imposition of a fee on or in-kind storage diversion requirement for imported crude oil and refined petroleum products; to the Committee on Finance.

By Mr. PELL (for himself, Mr. Mitchell, Mr. Chafee, Mr. Kennedy, Mr. Dodd, Mr. Kerry, Mr. Lieberman, Mr. D'Amato, Mr. Smith, Mr. Cohen, Mr. Gregg, Mr. Jeffords, Mr. Lautenberg, and Mr. Roth), 3700

S. Res. 75—A resolution to extend the "Jacob K. Javits Senate Fellowship Program."

Mr. FORD (for Mr. Mitchell), 4061—Agreed to in the Senate, 4117

S. Res. 76—A resolution urging the member nations of the United Nations Commission on Human Rights to support a resolution on human rights in Cuba.

By Mr. BURNS (for Mr. Mack (for himself, Mrs. Feinstein, Mr. Helms, Mr. Graham, Mr. McCain, Mr. Dole, Mr. Lieberman, and Mr. Burns)), 4228—Agreed to in the Senate, 4266

S. Res. 77—A resolution to authorize testimony and to authorize representation by the Senate Legal Counsel.

By Ms. MOSELEY-BRAUN (for Mr. Mitchell (for himself and Mr. Dole)), 4228—Agreed to in the Senate, 4269

S. Res. 78—A resolution encouraging Germany to assume full and active participation in international efforts to maintain and restore international peace and security, and for other purposes; to the Committee on Foreign Relations.

By Mr. COHEN, 4513—Text, 4585

S. Res. 79—A resolution expressing the Sense of the Senate concerning the United Nation's arms embargo against Bosnia-Herzegovina, a nation's right to self-defense, and peace negotiations; to the Committee on Foreign Relations.

By Mr. FEINGOLD, 4877—Text, 4944—Cosponsors added, 6610, 7700, 7998, 8472, 9177, 9663, 10384, 12977—Removal of cosponsors, 13548

S. Res. 80—A resolution to replace the membership of the Select Committee on Ethics with former Members selected by the Majority Leader and the Minority Leader; to the Committee on Rules and Administration.

By Mr. SIMON, 5115—Text, 5156

S. Res. 81—A resolution to express the sense of the Senate with respect to the availability and affordability of health care coverage and services in our Nation; to the Committee on Labor and Human Resources.

By Mr. McCONNELL (for himself, Mr. McCain, Mr. Rockefeller, Mr. Burns, Mr. Specter, Mr. Mathews, and Mr. Pressler), 5817—Text, 5825

S. Res. 82—A resolution to authorize the production of records by the Committee on Governmental Affairs

By Mr. MITCHELL (for himself and Mr. Dole), 6237—Agreed to in the Senate, 6249, 6270—Text, 6249, 6270

S. Res. 83—A bill authorizing use of the Hart Building atrium for a concert by the Congressional Chorus.

By BAUCUS, 6737—Debated, 6737—Agreed to in the Senate, 6744—Text, 6744

S. Res. 84—A resolution to make technical correction with respect to the Albert Einstein Congressional Fellowship Program.

By Mr. HATFIELD (for himself and Mr. Kennedy), 6864—Text, 6863, 6884—Agreed to in the Senate, 6863

S. Res. 85—Resolution to authorize the printing of additional copies of a Senate report entitled "Developments in Aging-1992."

By Mr. PRYOR, 7065—Agreed to in the Senate, 7112—Text, 7064, 7112—Agreed to in the Senate, 7064

S. Res. 86—A resolution relating to jurisdiction and authority of the Committee on Indian Affairs; to the Committee on Rules and Administration.

By Mr. INOUYE, 7285—Text, 7364

S. Res. 87—A resolution commending Peter S. Taylor for his long, loyal and dedicated service to the United States Senate and the Senate Committee on Indian Affairs.

By Mr. INOUYE (for himself and Mr. McCain), 7285—Text, 7281, 7364—Agreed to in the Senate, 7281

S. Res. 88—A resolution to authorize testimony and to authorize representation by the Senate Legal Counsel.

By Mr. MITCHELL (for himself and Mr. Dole), 7285—Text, 7281, 7364—Agreed to in the Senate, 7281

S. Res. 89—A resolution relating to restoration of democracy in Haiti; to the Committee on Foreign Relations.

By Ms. MOSELEY-BRAUN (for herself and Mr. Feingold), 7285—Text, 7365

S. Res. 90—A resolution to express the sense of the Senate concerning the exercise of rights secured under the First Amendment to the Constitution; to the Committee on the Judiciary.

By Mr. DURENBERGER (for himself and Mrs. Kassebaum), 7285—Text, 7366—Cosponsors added, 17890

S. Res. 91—A resolution to refer S. 745 entitled "A Bill for the Relief of Hardwick, Inc.," to the Chief Judge of the United States Court of Federal Claims; to the Committee on the Judiciary.

By Mr. SIMON, 7487—Text, 7521, 21937—Reported (no written report), 21743—Agreed to in the Senate, 21937

S. Res. 92—A resolution condemning the proposed withdrawal of North Korea from the Treaty on the Non-Proliferation of Nuclear Weapons, and for other purposes; to the Committee on Foreign Relations.

By Mr. ROBB (for himself, Mr. Biden, Mr. Helms, Mr. Murkowski, and Mr. D'Amato), 7487—Text, 7522, 11500—Cosponsors added, 11232, 11555—Agreed to in the Senate, 11500—Reported (no written report), 11504

S. Res. 93—A resolution to direct the Senate Legal Counsel to appear as amicus curiae in the name of the Senate in United States ex. rel. Taxpayers Against Fraud, et al. v. General Electric Company.

By Mr. MITCHELL, 7487—Text, 7485, 7522—Agreed to in the Senate, 7485

S. Res. 94—A resolution expressing the Sense of the Senate with respect to the tragic humanitarian crisis in Sudan; to the Committee on Foreign Relations.

By Mr. SIMON (for himself, Mrs. Kassebaum, Mr. Jeffords, and Mr. Feingold), 7590—Text, 7599—Cosponsors added, 7641, 9177, 14313, 14822

S. Res. 95—A resolution to reaffirm cargo preference policy; to the Committee on Commerce, Science, and Transportation.

By Mr. INOUYE, 7786—Text, 7791

S. Res. 96—A resolution to authorize the President to proclaim the last Friday in April 1993 and 1994, as "National Arbor Day"; to the Committee on the Judiciary.

By Mr. BRADLEY, 7786—Text, 7792, 8780—Committee discharged. Agreed to in the Senate, 8780—Cosponsors added, 8841

S. Res. 97—A resolution to commend the Tar Heels of the University of North Carolina at Chapel Hill for winning the 1993 National Collegiate Athletic Association Men's Basketball Championship.

By Mr. HELMS (for himself and Mr. Faircloth), 7786—Text, 7783, 7792—Agreed to in the Senate, 7783

S. Res. 98—A resolution to refer S. 794 entitled, "A bill for the relief of land grantors in Henderson, Union and Webster counties, Kentucky, and their heirs," to the Chief Judge of the United States Claims Court for a report thereon; to the Committee on the Judiciary.

By Mr. FORD, 7786—Text, 7792, 21937—Reported (no written report), 21743—Agreed to in the Senate, 21937

S. Res. 99—A resolution to express the sorrow of the Senate upon the death of George Speaker Mickelson, Governor of the State of South Dakota and other South Dakota leaders.

VOL 139 PT 23 JA 5 1993 — JA 25 1994 UMI

S. Res. 99—Continued

By Mr. PRESSLER (for himself and Mr. Daschle), 7879—Text, 7861, 7884—Agreed to in the Senate, 7861

S. Res. 100—A resolution to authorize testimony of Senate employees.

By Mr. MITCHELL (for himself and Mr. Dole), 8174—Agreed to in the Senate, 8174, 8218—Text, 8210, 8218

S. Res. 101—A resolution authorizing printing additional copies of Senate hearing titled "Nomination of Judge Clarence Thomas to be Associate Justice of the Supreme Court of the United States"; to the Committee on Rules and Administration.

By Mr. BIDEN (for himself and Mr. Hatch), 8462—Text, 8472, 9639—Committee discharged. Agreed to in the Senate, 9639

S. Res. 102—A resolution to refer S. 840 entitled "For the relief of the estate of Dr. Beatrice Braude" to the Chief Judge of the United States Court of Federal Claims for a report thereon; to the Committee on the Judiciary.

By Mr. MOYNIHAN (for himself and Mr. D'Amato), 8784—Text, 8841, 21937—Reported (no written report), 21743—Agreed to in the Senate, 21937

S. Res. 103—A resolution to amend rule XXIV of the Standing Rules of the Senate to limit the length of service of Senators on congressional committees; to the Committee on Rules and Administration.

By Mr. GRASSLEY, 8784—Text, 8841

S. Res. 104—A resolution relating to Bosnia-Herzegovina's Right to self-defense; to the Committee on Foreign Relations.

By Mr. DeCONCINI (for himself and Mr. Lieberman), 8784—Text, 8842—Cosponsors added, 8934, 9177

S. Res. 105—A resolution to amend Senate Resolution 75, agreed to March 3, 1993 (103d Congress)

By Mr. JEFFORDS (for Mr. Dole (for himself and Mr. Mitchell)), 8784—Text, 8780, 8842—Agreed to in the Senate, 8780

S. Res. 106—A resolution to authorize testimony by and representation of Senate employees

By Mr. FORD (for Mr. Mitchell (for himself and Mr. Dole)), 9527—Text, 9528, 9535—Agreed to in the Senate, 9534

S. Res. 107—A resolution to express the sense of the Senate that comprehensive and equitable mental health and substance abuse benefits should be included in any comprehensive health care bill passed by Congress; to the Committee on Labor and Human Resources.

By Mr. WELLSTONE (for himself, Mr. Simon, and Mr. Inouye), 9809—Text, 9811—Cosponsors added, 10715, 20047

S. Res. 108—A resolution to refer S. 974 entitled "A bill for the relief of Richard Kanehl of Mobile, Alabama" to the chief judge of the United States Court of Federal Claims for a report thereon; to the Committee on the Judiciary.

By Mr. MITCHELL (for Mr. Heflin), 10238—Text, 10274, 21937—Reported (no written report), 21743—Agreed to in the Senate, 21937

S. Res. 109—A resolution to constitute the minority party's membership on certain committees for the 103d Congress, or until their successors are chosen.

By Mr. DOLE, 10352—Text, 10321, 10384—Agreed to in the Senate, 10321

S. Res. 110—An original resolution relating to the purchase of calendars; from the Committee on Rules and Administration.

By Mr. FORD, 10662—Ordered placed on calendar, 10662—Text, 10715, 10787—Reported (no written report), 10660—Agreed to in the Senate, 10787

S. Res. 111—A resolution to authorize the Senate Ethics Study Commission, and for other purposes.

By Mr. MITCHELL (for himself and Mr. Dole), 10781—Text, 10781, 10787—Agreed to in the Senate, 10787

S. Res. 112—A resolution urging sanctions to be imposed against the Burmese government, and for other purposes; to the Committee on Foreign Relations.

By Mr. MOYNIHAN (for himself, Mr. Simon, Mr. Pell, Mr. Helms, Mr. Biden, Mr. Jeffords, Mr. McConnell, Mr. D'Amato, and Mr. Kerrey), 10854—Text, 10861, 11500—Cosponsors added, 11232—Agreed to in the Senate, 11500—Reported (no written report), 11504

S. Res. 113—A resolution condemning the extraconstitutional and antidemocratic actions of President Serrano of Guatemala; to the Committee on Foreign Relations.

By Mr. BINGAMAN (for himself, Mr. Harkin, Mr. Ford, Mr. Kennedy, Mr. Kerry, Mr. Leahy, Mr. Domenici, and Mr. Jeffords), 11214—Text, 11232—Cosponsors added, 11555

S. Res. 114—A resolution extending the provisions of Senate Resolution 106 of the One Hundred First Congress (agreed to April 13, 1989).

By Mr. MITCHELL (for himself and Mr. Dole), 11214—Text, 11233, 11249—Agreed to in the Senate, 11248

S. Res. 115—A resolution expressing the sense of the Senate regarding the need to eliminate price-gouging in the transportation of food assistance to Russia; to the Committee on Commerce, Science, and Transportation.

By Mr. BROWN (for himself, Mr. Pressler, Mr. Durenberger, Mrs. Kassebaum, Mr. Grassley, Mr. Nickles, and Mr. Craig), 12033—Text, 12073

S. Res. 116—A resolution concerning the territorial integrity of Bosnia-Herzegovina; to the Committee on Foreign Relations.

By Mr. DeCONCINI (for himself, Mr. D'Amato, Mr. Lieberman, Mr. Biden, and Mr. Dole), 12383—Text, 12399

S. Res. 117—A resolution to express the sense of the Senate that the Olympics in the year 2000 should not be held in Beijing or elsewhere in the People's Republic of China; to the Committee on Commerce, Science, and Transportation.

By Mr. DeCONCINI (for himself and Mr. Bradley), 12698—Text, 12758—Cosponsors added, 14595, 18043

S. Res. 118—A resolution expressing the Sense of the Senate to commend and congraatulate the National Federation of Independent Business on the occasion of its 50th anniversary.

By Mr. PRESSLER, 12967—Agreed to in the Senate, 12977, 12984—Text, 12977, 12984

S. Res. 119—A resolution to commend the Women's Track Team of Louisiana State University (L.S.U.) for winning the 1993 National Collegiate Athletic Association Outdoor Track Championship, and for other achievements over the past seven years.

By Mr. JOHNSTON (for himself and Mr. Breaux), 13296—Text, 13327, 13337—Agreed to in the Senate, 13337

S. Res. 120—A resolution to commend the Louisiana State University (L.S.U.) Tigers for winning the National Collegiate Athletic Association Baseball College World Series.

By Mr. JOHNSTON (for himself and Mr. Breaux), 13296—Text, 13327, 13337—Agreed to in the Senate, 13337

S. Res. 121—A resolution to honor the work and life of Cesar Chavez.

By Mr. REID (for himself, Mr. Kennedy, Mr. Bingaman, Mr. Simon, and Mr. Bradley), 13296—Text, 13327, 13338—Agreed to in the Senate, 13337

S. Res. 122—A resolution to express the sense of the Senate with respect to the broadcasting of video programming containing violence; to the Committee on Commerce, Science, and Transportation.

By Mrs. KASSEBAUM (for herself and Mr. Dole), 13297—Text, 13328

S. Res. 123—A resolution to congratulate the Chicago Bulls on winning the 1993 National Basketball Association Championship.

By Ms. MOSELEY-BRAUN (for herself and Mr. Simon), 13525—Agreed to in the Senate, 13549—Text, 13483, 13549

S. Res. 124—A resolution expressing the sense of the Senate that the Olympic Summer Games in the year 2000 should not be held in Beijing or elsewhere in the People's Republic of China; to the Committee on Commerce, Science, and Transportation.

By Mr. BRADLEY (for himself and Mr. Leahy), 13525—Text, 13549—Cosponsors added, 14822, 16202, 21625

S. Res. 125—Relating to the retirement of Thomas L. Nottingham.

By Mr. MITCHELL (for himself, Mr. Dole, Mr. Ford, and Mr. Simpson), 13848—Text, 13827, 13855—Agreed to in the Senate, 13827

S. Res. 126—A resolution to express the sense of the Senate that the identification of trade liberalization priorities under "Super 301" should be made permanent; to the Committee on Finance.

By Mr. MOYNIHAN (for himself, Mr. Baucus, Mr. Danforth, Mr. Hollings, Mr. Riegle, Mr. Daschle, Ms. Mikulski, Mrs. Feinstein, Mr. Kerry, Mr. Byrd, Mr. Rockefeller, Mr. Kennedy, and Mr. Levin), 14810—Text, 14823

S. Res. 127—A resolution to print as a Senate document a collection of statements made in tribute to the late First Lady of the United States, Patricia Ryan Nixon.

By Mr. COCHRAN (for Mr. Dole), 14810—Text, 14823, 14834—Agreed to in the Senate, 14834

S. Res. 128—A resolution expressing the sense of the Senate regarding the protection to be accorded United States copyright-based industries under agreements entered into pursuant to the Uruguay round of trade negotiations; to the Committee on Finance.

By Mr. LAUTENBERG (for himself, Mrs. Feinstein, Mr. DeConcini, Mrs. Murray, Mr. Harkin, Mr. Jeffords, and Mr. Nickles), 15172—Text, 15249—Cosponsors added, 15397, 16202, 22517, 22566, 22687, 23317, 23590, 23854, 24250, 25200, 28313

S. Res. 129—A resolution to designate both the month of August 1993 and the month of August 1994 as "National Slovak American Heritage Month"; to the Committee on the Judiciary.

By Mr. WOFFORD (for himself and Mr. Pell), 15172—Text, 15249

S. Res. 130—A resolution to amend paragraphs 2 and 3 of Rule XXV.

By Mr. MITCHELL, 15172—Text, 15250, 15283—Agreed to in the Senate, 15283

S. Res. 131—A resolution to constitute the minority party's membership on certain of the standing committees for the 103d Congress, or until their successors are chosen.

By Mr. DOLE, 15172—Text, 15250, 15283—Agreed to in the Senate, 15283

S. Res. 132—A resolution to amend paragraph 2 of Rule XXV.

By Mr. FORD (for Mr. Mitchell), 15799—Text, 15816

S. Res. 133—A resolution to make appointments to the Committee on the Armed Services, the Committee on Commerce, Science and Transportation, the Committee on Energy, and Natural Resources, and the Special Committee on Aging.

By Mr. FORD (for Mr. Mitchell), 15799—Text, 15816

S. Res. 134—A resolution urging the Government of Kuwait to compensate United States citizens and their families for financial losses incurred as a result of their evacuation during the Iraqi invasion of Kuwait; to the Committee on Foreign Relations.

By Mrs. FEINSTEIN, 16800—Text, 16805—Reported (no written report), 23583

S. Res. 135—A resolution entitled "German and Japanese membership in the United Nations Security Council"; to the Committee on Foreign Relations.

By Mr. ROTH, 17872—Text, 17896

S. Res. 136—A resolution to refer S. 1325 entitled "A bill for the relief of Horace Martin," to the Chief Judge of the United States Claims Court for a report thereon; to the Committee on the Judiciary.

By Mr. THURMOND, 18023—Text, 18044

S. Res. 137—A resolution to refer S. 1335 entitled "A bill for the relief of the Menominee Indian Tribe of Wisconsin" to the Chief Judge of the United States Claims Court for a report thereon; to the Committee on the Judiciary.

By Mr. KOHL, 18023—Text, 18044, 19918—Committee discharged. Agreed to in the Senate, 19918

S. Res. 138—A resolution authorizing the printing of the publication "To Stand Agression-Milosevic, the Bosnian Republic, and the Conscience of the West".

By Mr. PELL (for himself and Mr. Biden), 18627—Text, 18708, 18721—Agreed to in the Senate, 18721

S. Res. 139—A resolution to establish procedures relating to the settlement of complaints filed with the Office of Senate Fair Employment Practices, and for other purposes.

By Mr. MITCHELL (for himself and Mr. Dole), 18627—Text, 18708, 18733—Agreed to in the Senate, 18733

S. Res. 140—A resolution to authorize the testimony of Senate employees.

By Mr. FORD (for Mr. Mitchell (for himself and Mr. Dole)), 19952—Text, 19936, 20053—Agreed to in the Senate, 19936

S. Res. 141—A resolution to direct the Senate Legal Counsel to appear as amicus curiae in the name of the Senate in United States v. Durenberger, et al.

By Mr. FORD (for Mr. Mitchell (for himself and Mr. Dole)), 19952—Text, 19944, 20053—Agreed to in the Senate, 19944

S. Res. 142—A resolution to express the sense of the Senate to recognize and commend the American Business Women's Association; to the Committee on Labor and Human Resources.

By Mr. COVERDELL, 20215—Text, 20219

S. Res. 143—A resolution to commemorate the 175th year of operation of the University Hospital in Augusta, Georgia; to the Committee on Labor and Human Resources.

By Mr. COVERDELL, 20215—Text, 20219

S. Res. 144—A resolution commending Johan Jorgen Holst of Norway for his contribution to peace in the Middle East.

By Ms. MOSELEY-BRAUN, 21604—Text, 21458, 21625—Agreed to in the Senate, 21458

S. Res. 145—A resolution to authorize testimony by employees of the Senate in the People of the State of California v. Roger Calderon.

By Ms. MIKULSKI (for Mr. Mitchell (for himself and Mr. Dole)), 21743—Text, 21763, 21767—Agreed to in the Senate, 21767

S. Res. 146—A resolution to authorize testimony, production of documents, and representation.

By Mr. WELLSTONE (for Mr. Mitchell (for himself and Mr. Dole)), 22360—Text, 22424, 22436—Agreed to in the Senate, 22436

S. Res. 147—A resolution to constitute the minority party's membership on certain of the standing committees for the 103d Congress, or until their successors are chosen.

By Mr. DOLE, 23301—Text, 23318—Agreed to in the Senate, 23324

S. Res. 148—A resolution expressing the sense of the Senate that the United Nations should be encouraged to permit representatives of Taiwan to participate fully in its activities, and for other purposes; to the Committee on Foreign Relations.

By Mr. SIMON, 23587—Text, 23591—Cosponsors added, 29494, 30793, 31665

S. Res. 149—A resolution extending the provisions of Senate Resolution 105 of the One Hundred First Congress, relating to the Senate Arms Control Observer Group, and for other purposes.

By Mr. MITCHELL (for himself and Mr. Dole), 23587—Text, 23583, 23592—Agreed to in the Senate, 23583

S. Res. 150—A resolution to authorize representation of Members of the Senate in the case of Douglas R. Page v. Robert Dole, et al.

By Mr. MITCHELL (for himself and Mr. Dole), 23961—Text, 23955, 23987—Agreed to in the Senate, 23954

S. Res. 151—A resolution to authorize the production of records by the Committee on Foreign Relations.

By Mr. MITCHELL (for himself and Mr. Dole), 23961—Text, 23956, 23987—Agreed to in the Senate, 23956

S. Res. 152—A resolution to amend the Standing Rules of the Senate to prohibit the consideration of any retroactive tax increase unless three-fifths of all Senators duly chosen and sworn waive the prohibition by rollcall vote; to the Committee on Rules and Administration.

By Mr. NICKLES (for himself, Mr. Shelby, Mr. Coverdell, Mrs. Hutchison, Mr. Lott, Mr. Mack, Mr. McCain, and Mr. Wallop), 25181—Text, 25200, 25202—Cosponsors added, 27911

S. Res. 153—An original resolution to comply with the issuance of a subpoena.

By Mr. BRYAN, 25855—Placed on the calendar, 25855—Text, 25863—Reported (S. Rept. 103-164), 25854—Debated, 26937, 27031, 27045—Amendments, 27041, 27077, 27113—Agreed to in the Senate, 27088

S. Res. 154—A resolution to welcome the holding of democratic elections in Pakistan, to congratulate Prime Minister Benazir Bhutto on the occasion of her swearing-in, and for other purposes; to the Committee on Foreign Relations.

By Mr. PELL (for himself, Mr. Helms, Mr. Moynihan, and Mr. Brown), 25855—Text, 25863, 26276—Committee discharged. Agreed to in the Senate, 26276

S. Res. 155—A resolution commending the Government of Italy for its commitment to halting software piracy; to the Committee on Foreign Relations.

By Mr. HATCH (for himself, Mrs. Murray, Mrs. Feinstein, and Mr. Kerry), 26013—Text, 26029—Cosponsors added, 29495

S. Res. 156—A resolution expressing the sense of the Senate with respect to future extensions of the emergency unemployment compensation program.

By Mr. NICKLES (for himself, Mr. Moynihan, and Mr. Packwood), 26476—Text, 26434, 26489—Agreed to in the Senate, [illegible]

S. Res. 157—A resolution to amend the Standing Rules of the Senate to require a supermajority for committee approval of bills containing unfunded Federal mandates; to the Committee on Rules and Administration.

By Mr. GREGG (for himself, Mr. Bennett, Mr. Coverdell, Mr. Faircloth, Mrs. Hutchison, and Mr. Kempthorne), 26476—Text, 26489

S. Res. 158—A resolution to amend the Standing Rules of the Senate to require a supermajority for Senate approval of the bills or amendments containing unfunded Federal mandates; to the Committee on Rules and Administration.

By Mr. GREGG (for himself, Mr. Bennett, Mr. Coverdell, Mr. Faircloth, Mrs. Hutchison, and Mr. Kempthorne), 26476—Text, 26490

S. Res. 159—A resolution expressing the sense of the Senate that the Department of Labor should provide adequate resources to the States to cover the costs of developing and implementing the worker profiling system and should provide the Governors with adequate flexibility to ensure that the funds appropriated will be made available to provide re-employment services for profiled claimants.

By Mr. COVERDELL (for himself and Mr. Kempthorne), 26669—Text, 26643, 26675—Agreed to in the Senate, 26643

S. Res. 160—A resolution expressing the sense of the Senate regarding the October 21, 1993, attempted coup d'etat in Burundi, and for other purposes; to the Committee on Foreign Relations.

By Mr. DURENBERGER (for himself, Mr. Simon, Mr. Jeffords, Mr. Feingold, Mrs. Kassebaum, and Mr. Grassley), 27094—Text, 27112, 30887—Cosponsors added, 27911, 30345—Reported (no written report), 30323—Agreed to in the Senate, 30887

S. Res. 161—An original resolution to authorize the printing of a revised edition of the Senate Election Law Guidebook.

By Mr. FORD, 27566—Placed on the calendar, 27566—Text, 27586, 28502—Reported (no written report), 27565—Agreed to in the Senate, 28502

S. Res. 162—A resolution relating to the treatment of Hugo Princz, a United States citizen by the Federal Republic of Germany; to the Committee on Foreign Relations.

By Mr. LAUTENBERG (for himself, Mr. Bradley, and Mr. Lieberman), 27713—Text, 27719, 30887—Cosponsors added, 27911, 29681, 30793—Reported (no written report), 30323—Agreed to in the Senate, [illegible]

VOL 139 PT 23 JA 5 1993 — JA 25 1994 UMI

S. Res. 163—A resolution to express the sense of the Senate regarding positive consideration of crime fighting activities by financial institutions under the Community Reinvestment Act of 1977; to the Committee on Banking, Housing, and Urban Affairs.

By Mr. PRYOR (for himself, Mr. Bumpers, Mr. Lieberman, Mr. Boren, and Mr. Hollings), 28464—Text, 28480

S. Res. 164—A resolution expressing the sense of the Senate commemorating the bombing of Pan Am Flight 103; to the Committee on the Judiciary.

By Mr. MOYNIHAN (for himself, Mr. Kennedy, Mr. D'Amato, Mr. Lautenberg, Mr. Hatch, and Mr. Grassley), 28464—Text, 28482—Cosponsors added, 29495, 29681, 30793—Agreed to in the Senate, 30876

S. Res. 165—A resolution to state the sense of the Senate with respect to the compliance of Libya with United Nations Security Council Resolutions; to the Committee on Foreign Relations.

By Mr. KENNEDY (for himself, Mr. D'Amato, Mr. Moynihan, Mr. Helms, Mr. Lautenberg, Mr. Dodd, Mr. Wofford, Mr. Bradley, Mr. Mitchell, Mr. Sasser, Mr. Ford, Mr. Lieberman, Mr. Levin, Mr. Pell, and Mr. Kerry), 29490—Text, 29495—Reported (no written report), 30323—Agreed to in the Senate, 31189

S. Res. 166—A resolution to express the sense of the Senate that all able-bodied Federal prison inmates should work and that the Attorney General shall submit to Congress a report describing a strategy for employing more Federal prison inmates; to the Committee on the Judiciary.

By Mr. BROWN, 29490—Text, 29496

S. Res. 167—A resolution expressing the sense of the Senate concerning the Iraqi Government's campaign against the Marsh Arabs of Southern Iraq; to the Committee on Foreign Relations.

By Mr. MOYNIHAN (for himself and Mr. Pell), 29633—Text, 29681, 30888—Reported with amendments (no written report), 30323—Cosponsors added, 30345, 30793—Agreed to in the Senate amended, 30887

S. Res. 168—A resolution authorizing the printing with illustrations of a document entitled "Committee on Appropriations, U.S. Senate, 126th anniversary, 1867-1993".

By Mr. BYRD (for himself and Mr. Hatfield), 30329—Text, 30322, 30346—Agreed to in the Senate, 30322

S. Res. 169—An original resolution to establish a United States-Russia Nuclear Policy Review Group.

By Mr. PELL, 30329—Placed on the calendar, 30329—Text, 30346—Reported (no written report), 30323

S. Res. 170—A resolution to express the sense of the Senate that obstetrician-gynecologists should be included as primary care providers for women in Federal laws relating to the provision of health care; to the Committee on Labor and Human Resources.

By Mr. CHAFEE (for himself, Mr. Inouye, Mr. Hatfield, Ms. Mikulski, Mr. Bond, Mr. McCain, Mr. Stevens, Mr. Murkowski, Mr. Kempthorne, Mr. Lott, Mr. Cochran, Mr. Cohen, Mrs. Murray, Ms. Moseley-Braun, Mr. Simon, Mr. Durenberger, Mr. Lugar, Mrs. Hutchison, Mr. Lautenberg, Mr. Warner, Mr. Akaka, Mr. Specter, Mr. Bryan, Mr. Hollings, Mr. Thurmond, Mr. Grassley, Mr. Jeffords, Mrs. Feinstein, Mr. Burns, Mr. Leahy, Mr. Lieberman, Mr. Reid, Mr. Ford, Mr. DeConcini, Mr. Wofford, Mr. McConnell, Mr. Pell, Mr. Bingaman, Mr. Exon, Mr. Mack, Mr. Johnston, and Mr. Dodd), 30720—Text, 30794—Cosponsors added, 31158, 31665

S. Res. 171—A resolution to authorize the production of records by the Permanent Subcommittee on Investigations of the Committee on Governmental Affairs.

By Mr. FORD (for Mr. Mitchell (for himself and Mr. Dole)), 30720—Text, 30795, 30891—Agreed to in the Senate, 30891

S. Res. 172—A resolution providing that notwithstanding the sine die adjournment; the President of the Senate, the President Pro-tempore, the Majority and Minority Leaders are authorized to make appointments to commissions, committee, boards, or conferences.

By Mr. MITCHELL (for himself and Mr. Dole), 31046—Text, 31158—Agreed to in the Senate, 31221

S. Res. 173—A resolution to extend the time of the Senate Ethics Study Commission for making its findings and recommendations to the leadership.

By Mr. MITCHELL (for himself and Mr. Dole), 31046—Text, 31159—Agreed to in the Senate, 31226

S. Res. 174—A resolution to express the sense of the Senate concerning the expeditious resolution of the dispute concerning sales of commercial grade uranium between the United States and Russia; to the Committee on Foreign Relations.

By Mr. BROWN, 31645—Text, 31666

S. Res. 175—A resolution to authorize the termination of the 1903 lease on Guantanamo Bay, as a gesture of good will, at such time as democracy is achieved in Cuba; to the Committee on Armed Services.

By Mr. MOYNIHAN, 31645—Text, 31667

S. Res. 176—A resolution to designate the Federal building located at 300 4th Street, Northeast, in the District of Columbia, as the "Daniel Webster Senate Page Residence", and for other purposes.

By Mr. MITCHELL, 32419—Text, 32420, 32426—Agreed to in the Senate, 32426

HISTORY OF BILLS AND RESOLUTIONS

HOUSE BILLS

H.R. 1—A bill to grant family and temporary medical leave under certain circumstances; jointly, to the Committees on Education and Labor; Post Office and Civil Service; House Administration.

By Mr. FORD of Michigan (for himself, Mr. Clay, Mr. Miller of California, Mr. Murphy, Mr. Kildee, Mr. Williams, Mr. Martinez, Mr. Owens, Mr. Sawyer, Mr. Payne of New Jersey, Mrs. Unsoeld, Mrs. Mink, Mr. Andrews of New Jersey, Mr. Reed, Mr. Roemer, Mr. Engel, Mr. Becerra, Mr. Scott, Mr. Green of Texas, Ms. Woolsey, Mr. Romero-Barcello, Mr. Klink, Ms. English of Arizona, Mr. Strickland, Mrs. Schroeder, Mrs. Roukema, Ms. Snowe, Mr. Swett, Mr. Ford of Tennessee, Mr. Matsui, Mr. Bonior, Mr. Sanders, Mrs. Kennelly, Mr. Gordon, and Mr. Weldon), 128—Cosponsors added, 485, 1667, 2085—Provided for consideration (H. Res. 58), 1665—Reported with amendments (H. Rept. 103-8, part 1), 1665—Reported with amendments (H. Rept. 103-8, part 2), 1665—Debated, 1977, 1994—Text, 2027, 2256—Amendments, 2033, 2036, 2038—Passed House amended, 2047—Passed Senate amended (in lieu of S. 5), 2256—Examined and signed in the Senate, 2705—Presented to the President (February 5, 1993), 8288, 21838—Approved [Public Law 103-3] (signed February 5, 1993)

H.R. 2—A bill to establish national voter registration procedures for Federal elections, and for other purposes; to the Committee on House Administration.

By Mr. SWIFT (for himself, Mr. Gephardt, Mr. Bonior, Mr. Hoyer, Mr. Lewis of Georgia, Mr. Derrick, Mrs. Kennelly, Mr. Richardson, Mr. Fazio, Mr. Rose, Mr. Conyers, Mr. Clay, Mr. Gejdenson, Mr. Frost, Mr. Manton, Mr. Kleczka, Mr. Kildee, Mr. Mazzoli, Mr. Schumer, Mr. Durbin, Mr. Dicks, Mrs. Morella, Mr. McDermott, Mrs. Unsoeld, Ms. Cantwell, Mr. Inslee, Mr. Kreidler, Mr. Klein, and Mr. Brown of Ohio), 128—Cosponsors added, 1365, 1667—Reported with amendments (H. Rept. 103-9), 1665—Debated, 2446—Text, 2464, 5233—Passed House, 2470—Received in Senate and referred to the Committee on Rules and Administration, 2876—Passed Senate amended (in lieu of S. 460), 5233—House disagreed to Senate amendment and agreed to a conference, 7173—Conferees appointed, 6474, 7179—Conference report (H. Rept. 103-66) submitted in the House, 8513—Explanatory statement, 8516—Conference report considered in the House, 9219—Conference report agreed to in the House, 9232—Examined and signed in the House, 2623—Senate invoked cloture, 9594, 9636—Conference report considered in the Senate, 9500, 9550, 9592, 9627, 9631, 9636, 9639—Conference report agreed to in the Senate, 9641—Presented to the President (May 18, 1993), 12616, 21838—Approved [Public Law 103-31] (signed May 20, 1993)

H.R. 3—A bill to amend the Federal Election Campaign Act of 1971 to provide for a voluntary system of spending limits and benefits for congressional election campaigns, and for other purposes; to the Committee on House Administration.

By Mr. GEJDENSON (for himself, Mr. Gephardt, Mr. Bonior, Mr. Derrick, Mrs. Kennelly, Mr. Lewis of Georgia, Mr. Hoyer, Mr. Fazio, Mr. Rose, Mr. Kleczka, Ms. DeLauro, Mr. Swift, Mr. Synar, Mr. Sanders, Mr. Bacchus of Florida, Mr. Conyers, Ms. Kaptur, Mr. Mazzoli, Mr. Stark, Mr. Miller of California, Mr. Dixon, Mr. Studds, Mr. Hoagland, Mrs. Schroeder, Mr. McDermott, Mr. Vento, Mr. Andrews of Maine, Mr. Olver, and Mr. Cardin), 128—Cosponsors added, 1176, 4682, 5706, 9258, 11972, 20582, 22247, 23197, 26589, 27434—Reported (H. Rept. 103-375), 29951—Referred to the Committee on House Administration, 29951—Provided for consideration (H. Res. 319), 31402—Debated, 31747—Amendments, 31768—Passed House amended, 31793—Laid on the table (S. 3 passed in lieu), 31810

H.R. 4—A bill to amend the Public Health Service Act to revise and extend the programs of the National Institutes of Health, and for other purposes; to the Committee on Energy and Commerce.

By Mr. WAXMAN (for himself, Mr. Upton, Mrs. Schroeder, Ms. Snowe, Mrs. Collins of Illinois, Ms. Danner, Ms. English of Arizona, Mrs. Johnson of Connecticut, Mrs. Kennelly, Ms. Lambert, Mr. Lehman, Ms. Lowey, Mrs. Lloyd, Mr. Markey, Mrs. Mink, Mrs. Morella, Ms. Molinari, Ms. Norton, Mr. Richardson, Ms. Pelosi, Mr. Sanders, Ms. Schenk, Mr. Sharp, Ms. Slaughter, Mr. Studds, Mr. Synar, Mr. Towns, Mrs. Unsoeld, Ms. Waters, Ms. Woolsey, and Mr. Wyden), 128—Cosponsors added, 1176, 1667, 2085, 2625, 2942—Reported with amendments (H. Rept. 103-28), 4444—Amendments, 4446, 4647, 4654, 4655, 4656, 4657, 4658—Debated, 4611—Text, 4626—Passed House amended, 4733—Laid on the table (S. 1 passed in lieu), 4758

H.R. 5—A bill to amend the National Labor Relations Act and the Railway Labor Act to prevent discrimination based on participation in labor disputes; to the Committee on Education and Labor.

By Mr. CLAY, 128—Cosponsors added, 1667, 4682, 5706, 6391, 6693, 6994, 7843, 8564, 10070, 10463, 11972, 12146—Rereferred jointly to the Committees on Education and Labor; Energy and Commerce; Public Works and Transportation, 3577—Reported with amendments (H. Rept. 103-116, part 1), 11970—Reported (H. Rept. 103-116, part 2), 12145—Reported (H. Rept. 103-116, part 3), 12145—Provided for consideration (H. Res. 195), 12617—Debated, 12824—Text, 12852—Amendments, 12853, 12858—Passed House amended, 12867—Read for the first time, 13338—Placed on the calendar, 13522

H.R. 6—A bill to extend for 6 years the authorizations of appropriations for the programs under the Elementary and Secondary Education Act of 1965 and for other purposes; to the Committee on Education and Labor.

By Mr. KILDEE (for himself, Mr. Ford of Michigan, and Mr. Goodling), 128—Cosponsors added, 10583, 30565

H.R. 7—A bill to provide necessary emergency community development and housing assistance to stimulate economic growth in the United States, and for other purposes; to the Committee on Banking, Finance and Urban Affairs.

By Mr. GONZALEZ (for himself, Mr. Schumer, Mr. Frank of Massachusetts, Mr. Kennedy, Mr. Flake, Mr. Mfume, Ms. Waters, Mrs. Maloney, Mr. Rush, Ms. Furse, Mr. Hinchey, and Mr. Sanders), 128—Cosponsors added, 1667, 2533, 3008, 5085, 9754, 11351—Removal of cosponsors, 32091

H.R. 8—A bill to amend the Child Nutrition Act of 1966 and the National School Lunch Act to extend certain authorities contained in such acts through the fiscal year 1998; to the Committee on Education and Labor.

By. Mr. KILDEE (for himself, Mr. Ford of Michigan, and Mr. Goodling), 128—Cosponsors added, 11972, 19618, 30565

H.R. 9—A bill to modify the antitrust exemption applicable to the business of insurance; to the Committee on the Judiciary.

By Mr. BROOKS, 128—Cosponsors added, 370, 8061, 17946

H.R. 10—A bill to require reauthorizations of budget authority for Government programs at least every 10 years, to provide for review of Government programs at least every 10 years, and for other purposes; jointly, to the Committees on Government Operations; Rules.

By Mr. MINETA (for himself and Mr. Gephardt), 128

H.R. 11—A bill to amend the National School Lunch Act to establish an optional universal school lunch and breakfast program; to the Committee on Education and Labor.

By Mr. MILLER of California (for himself, Mr. Owens, Ms. Norton, Mrs. Collins of Illinois, Ms. Pelosi, Mr. Rangel, Mr. Towns, and Mr. Johnson of South Dakota), 128—Cosponsors added, 6391, 8663, 10463, 13407

H.R. 12—A bill to amend title 17, United States Code, with respect to infringement of copyright; to the Committee on the Judiciary.

By Mr. HUGHES (for himself and Mr. Moorhead), 128

H.R. 13—A bill to simplify certain provisions of the Internal Revenue Code of 1986; to the Committee on Ways and Means.

By Mr. ROSTENKOWSKI, 128—Cosponsors added, 4000, 12315

H.R. 14—A bill to amend the Federal Aviation Act of 1958 to provide for the estab-

VOL 139 PT 23 JA 5 1993 — JA 25 1994 UMI

H.R. 14—Continued
lishment of limitations on the duty time for flight attendants; to the Committee on Public Works and Transportation.
By Mr. MINETA (for himself and Mr. Oberstar), 128—Cosponsors added, 1365, 4446, 8061, 12618, 16287, 22149, 25642

H.R. 15—A bill to amend the Internal Revenue Code of 1986 to provide tax incentives to encourage community development in enterprise zones, and for other purposes; jointly, to the Committees on Ways and Means; Education and Labor; Energy and Commerce; Banking, Finance and Urban Affairs.
By Mr. RANGEL, 128—Cosponsors added, 3304, 4787, 6994, 11972

H.R. 16—A bill to provide a program of national health insurance, and for other purposes; jointly, to the Committees on Energy and Commerce; Ways and Means.
Mr. DINGELL, 128—Cosponsors added, 2533

H.R. 17—A bill to make technical corrections relating to the Revenue Reconciliation Act of 1990, and for other purposes; to the Committee on Ways and Means.
By Mr. ROSTENKOWSKI, 128

H.R. 18—A bill to amend the Internal Revenue Code of 1986 to permanently extend the low-income housing credit; to the Committee on Ways and Means.
By Mr. ROSTENKOWSKI (for himself, Mr. Rangel, and Mrs. Kennelly), 128—Cosponsors added, 1176, 1667, 2942, 3618, 4000, 4787, 6312, 6693, 7843, 8564, 9016, 9887, 10463, 12315, 13740, 14472, 15694, 19618

H.R. 19—A bill to amend title XVIII of the Social Security Act to provide for coverage of certain preventive services under part B of the Medicare Program; jointly, to the Committees on Ways and Means; Energy and Commerce.
By Mr. ROSTENKOWSKI (for himself and Mr. Stark), 128—Cosponsors added, 7843

H.R. 20—A bill to amend title V, United States Code, to restore to Federal civilian employees their right to participate voluntarily, as private citizens, in the political processes of the Nation, to protect such employees from improper political solicitations, and for other purposes; to the Committee on Post Office and Civil Service.
By Mr. CLAY (for himself and Mr. Myers of Indiana), 128—Cosponsors added, 1365, 2085, 2533, 2625, 3008, 3245—Reported (H. Rept. 103-16), 3245—Debated, 3267, 3974, 21806—Text, 3267, 3982, 16387—Amendments, 3270, 3984, 3985—Failed of passage under suspension of the rules, 3577—Passed House amended, 3986—Received in Senate and referred to the Committee on Governmental Affairs, 4227—Committee discharged, Passed Senate amended (in lieu of S. 185), 16062—Senate insisted on its amendment and asked for a conference. Objection heard, 16062—Provided for consideration (H. Res. 251), 21234—House agreed to Senate amendment, 21820—Examined and signed in the House, 22246—Presented to the President (September 24, 1993), 22835—Approved [Public Law 103-94] (signed October 6, 1993)

H.R. 21—A bill to amend title XVIII of the Social Security Act to make miscellaneous and technical changes to the Medicare Program; jointly, to the Committees on Ways and Means; Energy and Commerce.
By Mr. ROSTENKOWSKI (for himself and Mr. Stark), 128—Cosponsors added, 2533, 2942, 4000, 4787, 7843, 9016, 10463, 14472, 22088

H.R. 22—A bill to make certain changes to improve the administration of the Medicare Program, to reform customs overtime pay practices, to prevent the payment of Federal benefits to deceased individuals, to require reports on employers with underfunded pension plans, to provide for increased taxpayer procedural protections, and for other purposes; jointly, to the Committees on Ways and Means; Energy and Commerce; Post Office and Civil Service.
By Mr. PICKLE (for himself, Mr. Rostenkowski, Mr. Stark, Mr. Rangel, Mr. Ford of Tennessee, Mr. Jacobs, Mr. Thomas of California, Mr. Sundquist, and Mr. Shaw), 128—Cosponsors added, 3618, 12532, 16849, 19102, 21235, 22247

H.R. 23—A bill to encourage innovation and productivity, stimulate trade, and promote the competitiveness and technological leadership of the United States; to the Committee on the Judiciary.
By Mr. FISH, 129—Cosponsors added, 1667

H.R. 24—A bill to give the President legislative, line-item veto authority over budget authority in appropriations bills in fiscal years 1994 and 1995; jointly, to the Committees on Government Operations; Rules.
By Mr. SOLOMON (for himself, Mr. Allard, Mr. Bacchus of Alabama, Mr. Barrett of Nebraska, Mr. Boehner, Mr. Burton of Indiana, Mr. Dreier, Mr. Duncan, Mrs. Fowler, Mr. Gallegly, Mr. Gillmor, Mr. Hall of Texas, Mr. Houghton, Mr. Hunter, Mr. Sam Johnson of Texas, Mr. Lewis of Florida, Mr. McCandless, Mr. McHugh, Mr. Michel, Ms. Molinari, Mr. Oxley, Mr. Packard, Mr. Quillen, Mr. Ramstad, Mr. Rohrabacher, Mr. Saxton, Mr. Schiff, Mr. Sensenbrenner, Mr. Smith of Texas, Mr. Stump, Mr. Sundquist, Mr. Upton, Mr. Walker, Mr. Walsh, and Mr. Zeliff), 129—Cosponsors added, 382, 1176, 1365, 1667, 2533, 2942, 3618, 4356, 5085, 5950, 13630

H.R. 25—A bill to protect the reproductive rights of women; to the Committee on the Judiciary.
By Mr. EDWARDS (for himself, Mr. Fazio, Mrs. Kennelly, Mrs. Morella, Ms. Molinari, Mr. Sabo, Ms. Collins of Illinois, Ms. Herman, Mr. Klein, Mr. Mineta, Mrs. Mink, Mr. Schumer, Mr. Shays, Ms. Snowe, and Mr. Nadler), 129—Cosponsors added, 1176, 1667, 2533, 3618, 6312, 9887, 13995, 21014, 29010, 32216—Removal of cosponsors, 2626

H.R. 26—A bill to amend various provisions of law to ensure that services related to abortion are made available to the same extent as are all other pregnancy-related services under federally funded programs; jointly, to the Committees on Armed Services; the District of Columbia; Energy and Commerce; Foreign Affairs; the Judiciary; Natural Resources; Post Office and Civil Service.
By Mr. FAZIO (for himself, Mr. Abercrombie, Mr. Bellenson, Mr. Berman, Mrs. Clayton, Mr. Conyers, Mr. DeFazio, Ms. DeLauro, Mr. Edwards of California, Mr. Frank of Massachusetts, Mr. Frost, Mrs. Johnson of Connecticut, Mrs. Kennelly, Mr. Kopetski, Ms. Lowey, Mr. McDermott, Mr. Machtley, Mr. Markey, Mr. Martinez, Mr. Matsui, Ms. Molinari, Mr. Moran, Mrs. Morella, Ms. Norton, Mr. Payne of New Jersey, Mrs. Schroeder, Ms. Slaughter, Mr. Stark, Mr. Studds, Mr. Torres, Mr. Towns, Mrs. Unsoeld, Mr. Waxman, Mr. Wyden, and Mr. Zimmer), 129—Cosponsors added, 1176, 1667, 2942, 4446, 8062, 9939, 11351, 12146, 17946, 18358, 22836, 31403

H.R. 27—A bill to amend the Real Estate Settlement Procedures Act of 1974 to reflect changes in the mortgage servicing industry and the availability of improved technology to escrow agents, and for other purposes; to the Committee on Banking, Finance and Urban Affairs.
By Mr. GONZALEZ (for himself, Mr. Schumer, Mr. Frank of Massachusetts, Mr. Kennedy, Mr. Mfume, and Mr. Rush), 129—Cosponsors added, 3008, 5085, 10463, 12146

H.R. 28—A bill to promote accountability, diversity, and the public interest in the operation of the Federal Reserve System, and for other purposes; to the Committee on Banking, Finance and Urban Affairs.
By Mr. GONZALEZ, 129—Cosponsors added, 3804, 4000, 4446, 6312, 7843, 13630, 20366, 21841, 24125

H.R. 29—A bill to authorize loans for study at nonprofit institutions of higher education; to the Committee on Education and Labor.
By Mr. SMITH of Iowa, 129

H.R. 30—A bill to provide for universal access to basic group health benefits coverage and to remove barriers and provide incentives in order to make such coverage more affordable, to improve and make more efficient the provision of medical and health insurance information, and to improve enforcement of requirements relating to multiple employer welfare arrangements; jointly, to the Committees on Education and Labor; Energy and Commerce; Ways and Means.
By Mr. GRANDY (for himself, Mr. Goodling, Mr. Henry, and Mr. Cunningham), 129

H.R. 31—A bill to amend the Federal Water Pollution Control Act and the Coastal Zone Management Act of 1972 to improve the quality of coastal recreation waters, and for other purposes; jointly, to the Committees on Public Works and Transportation; Merchant Marine and Fisheries.
By Mr. HUGHES (for himself, Mr. Saxton, Mr. Gallo, Mr. Payne of New Jersey, Mr. Pallone, Mrs. Roukema, and Mr. Hochbrueckner), 129—Cosponsors added, 16849, 22836, 26390

H.R. 32—A bill to designate tributaries of the Maurice River in the State of New Jersey as components of the National Wild and Scenic Rivers System; to the Committee on Natural Resources.
By Mr. HUGHES, 129

H.R. 33—A bill to amend the Public Health Service Act to establish standards for the certification of laboratories engaged in urine drug testing, and for other purposes; to the Committee on Energy and Commerce.
By Mr. DINGELL (for himself and Mr. Bliley), 129

H.R. 34—A bill to amend title 38, United States Code, to extend eligibility for burial allowance to certain additional veterans and to increase the burial plot allowance for veterans from $150 to $300; to the Committee on Veterans' Affairs.
By Mr. GILMAN (for himself and Mr. Faleomavaega), 129—Cosponsors added, 485, 1176, 1667, 4682, 6693, 7843, 12892

H.R. 35—A bill to amend title 38, United States Code, to provide that persons considered to be Commonwealth Army veterans by reason of service with the Armed Forces during World War II in the Philippines shall be eligible for full veterans' benefits from the Department of Veterans Affairs; to the Committee on Veterans' Affairs.
By Mr. GILMAN (for himself, Mr. Abercrombie, Mr. Faleomavaega, and Mrs. Mink), 129—Cosponsors added, 485, 1176, 6693, 12892, 19102, 29354

H.R. 36—A bill to direct the Secretary of Health and Human Services to establish a schedule of preventive health care services and to provide for coverage of such services in accordance with such schedule under private health insurance plans and health benefit programs of the Federal Government, and for other purposes; jointly, to the Committees on Energy and Commerce; Post Office and Civil Service; Veterans' Affairs; Ways and Means.
By Mr. GILMAN, 129—Cosponsors added, 5435

H.R. 37—A bill to amend title II of the Social Security Act to eliminate the earnings test for individuals who have attained retirement age, and to provide for an increase in the exempt amount under the earnings test for beneficiaries who have not attained retirement age; to the Committee on Ways and Means.
By Mr. GILMAN, 129—Cosponsors added, 485, 1176, 1667

H.R. 38—A bill to establish the Jemez National Recreation Area in the State of New Mexico, and for other purposes; to the Committee on Natural Resources.
By Mr. RICHARDSON, 129—Debated, 7827—Text, 7827, 22078—Reported with amendments (H. Rept. 103-58), 7841—Rules suspended. Passed House amended, 8016—Received in Senate and referred to the Committee on Energy and Natural Resources, 8173—Reported with amendments (S. Rept. 103-139), 21323—Passed House amended, 22078—House agreed to Senate amendments, 23048—Examined and signed in the House, 23195—Presented to the President (October 1, 1993), 23359—Approved [Public Law 103-104] (signed October 12, 1993)

H.R. 39—A bill to designate certain lands in Alaska as wilderness; to the Committee on Natural Resources.
By Mr. LEHMAN (for himself and Mr. Vento), 129—Cosponsors added, 2085, 2942, 4000, 5435, 7843, 9754, 11090, 14975, 17481, 19618, 23197, 27434, 32088

H.R. 40—A bill to acknowledge the fundamental injustice, cruelty, brutality, and inhumanity of slavery in the United States and the 13 American colonies between 1619 and 1865 and to establish a commission to examine the institution of slavery, subsequent de jure and de facto racial and economic discrimination against African-Americans, and the impact of these forces on living African-Americans, to make recommendations to the Congress on appropriate remedies, and for other purposes; to the Committee on the Judiciary.
By Mr. CONYERS, 129

H.R. 41—A bill to authorize the President to seek the recoupment of defense expenditures abroad and to authorize the use of expenditures recouped for domestic investment projects; jointly, to the Committees on Armed Services; Banking, Finance and Urban Affairs; Education and Labor; Foreign Affairs; Energy and Commerce; Natural Resources; Public Works and Transportation; Science, Space, and Technology.
By Mr. GEJDENSON, 129

H.R. 42—A bill to amend the Internal Revenue Code of 1986 to make the low-income housing credit permanent; to the Committee on Ways and Means.
By Mr. RANGEL, 129

H.R. 43—A bill to provide health insurance benefits to certain former employees at defense nuclear facilities of the Department of Energy for injuries caused by exposure to ionizing radiation; to the Committee on Energy and Commerce.
By Mr. SKAGGS (for himself, Mr. Schiff, Mrs. Schroeder, Mr. Richardson, Mr. Stark, Mr. Evans, Mr. Sanders, Mrs. Lloyd, and Mr. Owens), 129—Cosponsors added, 6994, 7743, 15097, 19102

H.R. 44—A bill to provide that certain service of members of the U.S. merchant marine during World War II constituted active military service for purposes of any law administered by the Department of Veterans Affairs; to the Committee on Veterans' Affairs.
By Mr. FIELDS of Texas (for himself, Mr. Evans, Mr. Studds, Ms. Kaptur, Mr. Porter, Mr. Smith of Oregon), Mr. Abercrombie, Mr. Andrews of New Jersey, Mr. Ackerman, Mr. Barton, Mr. Bateman, Mr. Boehlert, Mr. Bonior, Mr. Boucher, Mr. Browder, Mr. Bunning, Mr. Callahan, Mr. Clement, Mr. Coleman, Mr. Cox, Mr. Cunningham, Mr. Dellums, Mr. de Lugo, Mr. Dicks, Mr. Doolittle, Mr. Espy, Mr. Faleomavaega, Mr. Fawell, Mr. Fazio, Mr. Fish, Mr. Frank, Mr. Frost, Mr. Gallegly, Mr. Gilchrest, Mr. Gilman, Mr. Gillmor, Mr. Goss, Mr. Herger, Mr. Hochbrueckner, Mr. Hughes, Mr. Hunter, Mr. Hutto, Mr. Hyde, Mr. Inhofe, Mr. Jefferson, Mrs. Johnson of Connecticut, Mr. Kolbe, Mr. Kopetski, Mr. LaFalce, Mr. Lancaster, Mr. Lipinski, Mr. Livingston, Ms. Lowey, Mr. Machtley, Mr. Manton, Mrs. Meyers of Kansas, Mrs. Mink, Mr. Murphy, Mr. Murtha, Mr. Neal of Massachusetts, Ms. Norton, Mr. Oberstar, Mr. Ortiz, Mr. Owens, Mr. Pallone, Mr. Payne of New Jersey, Mr. Peterson of Minnesota, Mr. Price of North Carolina, Mr. Quillen, Mr. Rangel, Mr. Ravenel, Mr. Sanders, Mr. Saxton, Mr. Schiff, Mr. Shaw, Mr. Shays, Mr. Shuster, Mr. Smith of New Jersey, Mr. Spence, Mr. Stark, Mr. Stearns, Mr. Swift, Mr. Tauzin, Mr. Taylor of Mississippi, Mr. Torricelli, Mr. Towns, Mr. Traficant, Mrs. Unsoeld, Mr. Vento, Mr. Walsh, Mr. Wilson, Mr. Young of Alaska, and Mr. Zeliff, 129—Cosponsors added, 2942, 7208, 10070, 15097, 19498, 19618, 23772, 26390, 31403—Removal of cosponsors, 24125

H.R. 45—A bill to amend title 5, United States Code, to reform the program under which health benefits are provided to Federal employees; to the Committee on Post Office and Civil Service.
By Mr. ACKERMAN (for himself and Mrs. Morella), 130

H.R. 46—A bill to amend the Federal Election Campaign Act of 1971 to prohibit contributions by multicandidate political committees and to limit contributions in House of Representatives elections from persons other than individual in-State residents; to the Committee on House Administration.
By Mr. ARCHER, 130

H.R. 47—A bill to provide an antitrust exemption for medical self-regulatory entities when engaged in standard setting and enforcement activities designed to promote the quality of care, and for other purposes; to the Committee on the Judiciary.
By Mr. ARCHER, 130

H.R. 48—A bill to amend the Internal Revenue Code of 1986 to provide for the indexing of certain assets; to the Committee on Ways and Means.
By Mr. ARCHER (for himself, Mr. Shays, Mrs. Roukema, and Mr. Bereuter), 130—Cosponsors added, 20582

H.R. 49—A bill to amend the Internal Revenue Code of 1986 to permit losses on sales of certain prior principal residences to offset gain on a subsequent sale of a principal residence; to the Committee on Ways and Means.
By Mr. ARCHER, 130

H.R. 50—A bill to regulate the conduct of the Federal Bureau of Investigation in certain matters relating to the exercise of rights protected by the first article of amendment to the Federal Constitution; to the Committee on the Judiciary.
By Mr. EDWARDS of California (for himself, Mr. Conyers, and Mr. Mineta), 130—Cosponsors added, 13995, 24125, 32216

H.R. 51—A bill to provide for the admission of the State of New Columbia into the Union; to the Committee on the District of Columbia.
By Ms. NORTON, 130—Cosponsors added, 24377—Reported with amendments (H. Rept. 103-371), 29950—Provided for consideration (H. Res. 316), 30563—Debated, 31354, 31508—Text, 31520—Failed of passage, 31525

H.R. 52—A bill to amend the Internal Revenue Code of 1986 to increase the dollar limitation on the exclusion under section 911 of such code; to the Committee on Ways and Means.
By Mr. ARCHER, 130—Cosponsors added, 17366, 17772, 21841

H.R. 53—A bill to amend the Internal Revenue Code of 1986 to provide a 30-percent capital gains deduction for both corporate and noncorporate taxpayers; to the Committee on Ways and Means.
By Mr. ARCHER (for himself and Mr. Shays), 130

H.R. 54—A bill to establish a radio broadcasts to the peoples of Asia; to the Committee on Foreign Affairs.
By Mrs. BENTLEY (for herself and Mr. Porter), 130—Cosponsors added, 2085, 13094, 18269, 22836, 24577

H.R. 55—A bill to prohibit the export of American black bear viscera, and for other purposes; jointly, to the Committees on Foreign Affairs; Merchant Marine and Fisheries; Ways and Means.
By Mrs. BENTLEY (for herself, Mrs. Meyers of Kansas, Mr. Oberstar, Mr. Machtley, Mr. Sanders, Mr. Skaggs, Mr. Evans, and Mr. Lewis of Florida), 130—Cosponsors added, 2085, 3804, 5435, 13094, 18269, 22836, 24577

H.R. 56—A bill to amend the Shipping Act of 1984 to provide for equitable treatment of U.S. ocean freight forwarders by ocean carrier conferences; to the Committee on Merchant Marine and Fisheries.
By Mrs. BENTLEY, 130—Cosponsors added, 2085, 2942

H.R. 57—A bill to amend title 10, United States Code, to clarify the preference for U.S.-flag merchant vessels in the carriage of Department of Defense cargoes, and for other purposes; jointly, to the Committees on Merchant Marine and Fisheries; Armed Services.
By Mrs. BENTLEY, 130—Cosponsors added, 2942, 4682

H.R. 58—A bill to authorize the Secretary of Transportation to convey vessels in the National Defense Reserve Fleet to certain nonprofit organizations; to the Committee on Merchant Marine and Fisheries.
By Mrs. BENTLEY, 130—Cosponsors added, 2085, 2942, 3938, 4184, 5706, 6994, 7431, 9754, 10583, 14472, 15097, 15477, 20582, 21841, 22610, 24906, 27434—Reported (H. Rept. 103-370), 29950—Rules suspended. Passed House

VOL 139 PT 23 JA 5 1993 — JA 25 1994 UMI

H.R. 58—Continued
amended, 31318—Text, 31318—Referred to the Committee on Commerce, Science, and Transportation, 32241

H.R. 59—A bill to increase the amount of credit available to fuel economic growth by reducing the regulatory burden imposed upon depository institutions, and for other purposes; to the Committee on Banking, Finance and Urban Affairs.

By Mr. BEREUTER, 130—Cosponsors added, 1366, 3009, 4000, 4682, 5706, 6312, 6994, 8062, 8564, 10463, 12532, 22149

H.R. 60—A bill to amend the Internal Revenue Code of 1986 to allow a credit for the purchase of principal residence by a first-time homebuyer; to the Committee on Ways and Means.

By Mr. BEREUTER, 130—Cosponsors added, 3009, [illegible]

H.R. 61—A bill to amend the Internal Revenue Code of 1986 to allow individuals to designate all or any portion of their income tax refund to reduce the public debt; to the Committee on Ways and Means.

By Mr. BEREUTER, 130

H.R. 62—A bill to revise the national flood insurance program to provide for mitigation insurance coverage and claims payments to reduce damages to structures suffering severe or repetitive flooding or subject to shoreline erosion, to promote compliance with requirements for mandatory purchase of flood insurance, and for other purposes; to the Committee on Banking, Finance and Urban Affairs.

By Mr. BEREUTER, 130—Cosponsors added, 17945, 19618, 23360

H.R. 63—A bill to establish the Spring Mountains National Recreation Area in Nevada, and for other purposes; to the Committee on Natural Resources.

By Mr. BILBRAY, 130—Reported with amendments (H. Rept. 103-59), 7841—Rules suspended. Passed House amended, 7822—Text, 7822—Received in Senate and referred to the Committee on Energy and Natural Resources, 7985—Reported with amendments (S. Rept. 103-63), 13524—Passed Senate amended, 14611—Rules suspended. House agreed to Senate amendments, 16949—Examined and signed in the House, 17771—Examined and signed in the Senate, 17868—Presented to the President (July 30, 1993), 18259, 21839—Approved [Public Law 103-63] (signed August 4, 1993)

H.R. 64—A bill to provide benefits under the survivor benefit plan to surviving spouses of certain members of the Armed Forces retired before September 21, 1972; to the Committee on Armed Services.

By Mr. BILIRAKIS, 130—Cosponsors added, 2942, 4184, 4787, 7208, 16651, 18358, 20582, [illegible]

H.R. 65—A bill to amend title 10, United States Code, to permit retired members of the Armed Forces who have a service-connected disability to receive military retired pay concurrently with veterans' disability compensation; to the Committee on Armed Services.

By Mr. BILIRAKIS (for himself and Mr. Shays), 130—Cosponsors added, 1176, 2534, 2942, 4184, 4787, 6312, 7208, 8062, 9258, 10463, 11972, 12532, 13630, 15097, 15477, 17481, 18358, 19618, 20582, 23772, 25410, 26115, 29181

H.R. 66—A bill to amend title 39, United States Code, to exempt veterans' organizations from regulations prohibiting the solicitation of contributions on postal property; to the Committee on Post Office and Civil Service.

By Mr. BILIRAKIS, 130—Cosponsors added, 1176, 2534, 2942, 4184, 4787, 8062, 17481, 18358, 20582, 23076, 30565

H.R. 67—A bill to amend title 38, United States Code, to provide that a veteran who is a former prisoner of war and who was detained or interned for not less than 90 days shall be deemed to have a service-connected disability rated at not less than 50 percent for the purposes of determining benefits due to such veteran; to the Committee on Veterans' Affairs.

By Mr. BILIRAKIS, 130—Cosponsors added, 4184, 6312, 7208, 9258, 17481

H.R. 68—A bill to amend title 38, United States Code, to provide that remarriage of the surviving spouse of a veteran after age 55 shall not result in termination of dependency and indemnity compensation; to the Committee on Veterans' Affairs.

By Mr. BILIRAKIS, 130—Cosponsors added, 1176, 2534, 2942, 4184, 9258, 15097, 18358, 19618, 20582, 23076, 26589, 30565

H.R. 69—A bill to amend title 38, United States Code, to provide reclassification of members of the Board of Veterans Appeals and to ensure pay equity between those members and administrative law judges; jointly, to the Committees on Veterans' Affairs; Post Office and Civil Service.

By Mr. BILIRAKIS, 130—Cosponsors added, 28104

H.R. 70—A bill to provide for the termination of the Superconducting Super Collider project; to the Committee on Science, Space, and Technology.

By Mr. HOAGLAND, 130—Cosponsors added, 6693, 7208, 8130, 19498, 23076, 27323, 32088, 32216

H.R. 71—A bill to amend the Internal Revenue Code of 1986 to provide a tax credit to employers who employ members of the Ready Reserve or of the National Guard; to the Committee on Ways and Means.

By Mr. BILIRAKIS, 130—Cosponsors added, 1176, 2534, 2942, 6312, 22247

H.R. 72—A bill to amend title XVIII of the Social Security Act to extend coverage of home health services under the Medicare program; jointly, to the Committees on Energy and Commerce; Ways and Means.

By Mr. HOAGLAND, 130

H.R. 73—A bill to require the Secretary of Health and Human Services and the Attorney General to jointly carry out a demonstration program to reduce health care costs through the sharing by medical facilities of certain services and equipment, notwithstanding any antitrust law to the contrary, and to direct the Attorney General to carry out a certificate of review process exempting eligible medical facilities from the application of certain antitrust laws; jointly, to the Committees on Energy and Commerce; the Judiciary.

By Mr. HOAGLAND, 130—Cosponsors added, 4682

H.R. 74—A bill to provide for the simplification of health payor forms; jointly, to the Committees on Energy and Commerce; Ways and Means.

By Mr. HOAGLAND, 130

H.R. 75—A bill to require that the President transmit to Congress, that the congressional Budget Committees report, and that the Congress consider a balanced budget for each fiscal year; jointly, to the Committees on Government Operations; Rules.

By Mr. HOAGLAND, 130

H.R. 76—A bill to amend title XVIII of the Social Security Act to provide for coverage of annual preventive examinations under part B of the Medicare program; jointly, to the Committees on Energy and Commerce; Ways and Means.

By Mr. HOAGLAND, 130

H.R. 77—A bill to amend title XVIII of the Social Security Act to require as a condition of participation under the Medicare program that hospitals provide parents of newborn children with information and recommendations on childhood immunizations; jointly, to the Committees on Energy and Commerce; Ways and Means.

By Mr. HOAGLAND, 130

H.R. 78—A bill to amend the Public Health Service Act to provide for the development of a single vaccine to provide lifelong immunization against common childhood diseases; to the Committee on Energy and Commerce.

By Mr. HOAGLAND, 130

H.R. 79—A bill to authorize a study of the struggle for American Independence within the Northern Frontier; to the Committee on Natural Resources.

By Mr. BOEHLERT, 130

H.R. 80—A bill to amend the Federal Aviation Act of 1958 relating to bankruptcy transportation plans; to the Committee on Public Works and Transportation.

By Mr. BOEHLERT, 130

H.R. 81—A bill to amend the Internal Revenue Code of 1986 to allow individuals to direct that part or all of their income tax refunds be contributed to a trust fund established for the relief of domestic and international hunger, and to establish a commission to oversee the distribution of such contributions; to the Committee on Ways and Means.

By Mr. CARR (for himself, Mr. Hall of Ohio, Mr. Vento and Mr. Emerson), 130—Cosponsors added, 1366, 3009, 4000, 6817, 10819, 11351, 11972, 12315, 12532, 13193, 14712, 16651, 19102, 23668

H.R. 82—A bill to amend the Internal Revenue Code of 1986 to restore the deduction for interest on certain educational loans; to the Committee on Ways and Means.

By Mr. BUNNING (for himself, Mr. Archer, Mrs. Johnson of Connecticut, Mr. Rangel, Mr. Sundquist, Mr. Ackerman, Mr. Bacchus of Florida, Mr. Baker of Louisiana, Mr. Bateman, Mr. Bereuter, Mr. Bilirakis, Mr. Browder, Mr. Clinger, Mr. Clyburn, Mr. Costello, Mr. Cox, Ms. DeLauro, Mr. Doolittle, Mr. Durbin, Mr. Emerson, Mr. Ewing, Mr. Gallegly, Mr. Green of Texas, Mr. Hansen, Mr. Holden, Ms. Lowey, Mr. McCrery, Mr. McDade, Mr. Machtley, Mr. Martinez, Mrs. Morella, Mr. Murphy, Mr. Oxley, Mr. Parker, Mr. Penny, Mr. Pickett, Mr. Porter, Mr. Quillen, Mr. Rohrabacher, Mr. Sangmeister, Mr. Schiff, Mr. Sensenbrenner, Mr. Shays, Mr. Smith of Oregon, Mr. Solomon, Mr. Traficant, Mr. Wise, Mr. Wolf, and Mr. Wynn), 131—Cosponsors added, 485, 2534, 8290, 11351

H.R. 83—A bill to require employers to provide certain information concerning family leave policies and for other purposes; jointly, to the Committees on Post Office and Civil Service; Education and Labor.

By Mr. CARR, 131

H.R. 84—A bill to amend the Office of Federal Procurement Policy Act to provide for the participation of historically black colleges and universities in federally funded research and development activities; to the Committee on Government Operations.

By Mr. CLAY (for himself and Mr. Conyers), 131—Cosponsors added, 15477, 16287, 22610, 30079

H.R. 85—A bill to amend the Federal Election Campaign Act of 1971 to prohibit congressional leadership committees; to the Committee on House Administration.

By Mr. CLINGER, 131—Cosponsors added, 1129, 2534, 5950, 6817

H.R. 86—A bill to amend the Internal Revenue Code of 1986 to provide for an income tax credit for in-State contributions to congressional candidates; to the Committee on Ways and Means.

By Mr. CLINGER, 131—Cosponsors added, 1129, 2534, 6817

H.R. 87—A bill to amend the Federal Election Campaign Act of 1971 to provide for a voluntary limitation on contributions from other than individual district residents in House of Representatives elections; to the Committee on House Administration.

By Mr. CLINGER, 131—Cosponsors added, 1129, 2534, 5950, 6817, 17772

H.R. 88—A bill to provide for the privatization of the United States Postal Service; to the Committee on Post Office and Civil Service.

By Mr. CRANE, 131—Cosponsors added, 6693, 7843, 20366

H.R. 89—A bill to authorize a program of grants to States and establish a technology agency within the Department of Education to improve the use of technology in elementary and secondary schools; to the Committee on Education and Labor.

By Mr. KILDEE, 131

H.R. 90—A bill to establish a National Board on workforce skills and to develop a comprehensive school-to-work transition program for students in the United States; to the Committee on Education and Labor.

By Mr. KILDEE, 131

H.R. 91—A bill to provide grants to States for the purpose of providing workplace services to small businesses; to the Committee on Education and Labor.

By Mr. KILDEE, 131

H.R. 92—A bill to improve education for all students by restructuring the education system in the States; to the Committee on Education and Labor.

By Mr. KILDEE, 131

H.R. 93—A bill to amend title 18, United States Code, to provide mandatory life imprisonment for persons convicted of a third violent felony; to the Committee on the Judiciary.

By Mr. LIVINGSTON, 131—Cosponsors added, 1667, 2942, 4682, 5435, 6817, 15694, 19498, 24377, 28104, 29354, 31403

H.R. 94—A bill to repeal the provisions of the Unemployment Compensation Amendments of 1992 which provide for optional trustee-to-trustee transfers of eligible rollover distributions and impose a withholding tax on distributions not so transferred; to the Committee on Ways and Means.

By Mrs. MEYERS of Kansas (for herself, Mrs. Roukema, Mr. Bilirakis, Mr. Murphy, Mr. Gingrich, Mr. Emerson, Mr. Callahan, Mr. Tanner, Mr. Gallo, Mr. Hastert, Mr. Roberts, Mr. McCrery, Mr. Boehner, Mr. Hutto, Mr. Darden, Mr. Solomon, Mr. Petri, Mr. Ewing, Mr. Sam Johnson of Texas, Mr. Hancock, Mr. Leach, Mr. Smith of Texas, Mrs. Vucanovich, Mr. Fawell and Mr. Bliley), 131—Cosponsors added, 1667, 2625, 3009, 3304, 4000, 4446, 6312, 8062, 9754, 10108, 13094, 14712, 18269

H.R. 95—A bill to amend the National Labor Relations Act to require the National Labor Relations Board to assert jurisdiction in a labor dispute which occurs on Johnston Atoll, an unincorporated territory of the United States; to the Committee on Education and Labor.

By Mrs. MINK, 131

H.R. 96—A bill to provide for the conduct of basic research on certain matters relating to ovarian cancer; to the Committee on Energy and Commerce.

By Mrs. MINK, 131

H.R. 97—A bill to amend the Immigration and Nationality Act to provide for prompt parole into the United States of aliens in order to attend the funeral of an immediate blood relative in the United States; to the Committee on the Judiciary.

By Mrs. MINK (for herself and Mr. Abercrombie), 131—Cosponsors added, 4446, 6817, 8246, 15694

H.R. 98—A bill to amend title 5, United States Code, to provide that any Federal employee serving under a temporary appointment who has completed at least 1 year of service in such position within the preceding 2 years shall be eligible for the Government's health benefits program, and for other purposes; to the Committee on Post Office and Civil Service.

By Mrs. MINK, 131—Cosponsors added, 16849

H.R. 99—A bill to remove the limitation on the availability of funds previously appropriated to the Resolution Trust Corporation and to provide additional resources for the Resolution Trust Corporation and for other purposes; to the Committee on Banking, Finance and Urban Affairs.

By Mrs. ROUKEMA (for herself and Mr. Frank of Massachusetts), 131

H.R. 100—A bill to amend the Internal Revenue Code of 1986 to permanently extend certain tax provisions relating to the Low-Income Housing Credit and Qualified Mortgage Bonds, and for other purposes; to the Committee on Ways and Means.

By Mrs. ROUKEMA, 131—Cosponsors added, 4682, 5435, 8564

H.R. 101—A bill to improve access to health insurance and contain health care costs, and for other purposes; jointly, to the Committees on Energy and Commerce; Ways and Means; Education and Labor; the Judiciary.

By Mr. MICHEL (for himself, Mr. Gingrich, Mr. Hunter, Mr. McCollum, Mr. Archer, Mr. Crapo, Mr. Kasich, Mr. McDade, Mr. McMillan of North Carolina, Mr. Solomon, Mr. Bilirakis, Mr. Bliley, Mr. Goss, Mr. Gradison, Mr. Grandy, Mr. Gunderson, Mr. Hastert, Mr. Hobson, Mrs. Johnson of Connecticut, Mr. Roberts, Mr. Walker, Mr. Baker of Louisiana, Mr. barrett of Nebraska, Mr. Doolittle, Ms. Fowler, Mr. Gekas, Mr. Gilman, Mr. Goodling, Mr. Kolbe, Mr. McCrery, Mr. McHugh, Mr. Moorhead, Mr. Oxley, Mr. Petri, Mr. Santorum, Mr. Sensenbrenner, Mr. Shaw, Mr. Shays, Mr. Smith of Oregon, Ms. Snowe, Mr. Taylor of North Carolina, Mr. Thomas of Wyoming, and Mr. Wolf), 131—Cosponsors added, 485, 2534, 4000, 8663, 17481, 19102, 19618—Removal of cosponsors, 27030

H.R. 102—A bill to encourage increased voter registration for Federal, State, and local elections, and for other purposes; jointly, to the Committees on House Administration; the Judiciary.

By Mr. MICHEL (for himself and Mr. Roberts), 131

H.R. 103—A bill to establish a House of Representatives election limitation on contributions from persons other than local individual residents, and for other purposes; to the Committee on House Administration.

By Mr. MICHEL (for himself and Mr. Thomas of California), 131—Cosponsors added, 3304, 4682, 19498

H.R. 104—A bill to amend the Internal Revenue Code of 1986 to promote investment in small businesses by providing Federal tax relief and simplification for such businesses and their investors; to the Committee on Ways and Means.

By Mr. MICHEL (for himself, Mr. Archer, and Mrs. Meyers of Kansas), 131—Cosponsors added, 1366, 3938

H.R. 105—A bill relating to the treatment and disposal of solid waste, authorizing States to regulate solid waste in interstate commerce, and for other purposes; to the Committee on Energy and Commerce.

By Mr. APPLEGATE, 324

H.R. 106—A bill to amend the Internal Revenue Code of 1986 to repeal the provision which includes unemployment compensation in income subject to tax; to the Committee on Ways and Means.

By Mr. APPLEGATE, 324—Cosponsors added, 1176, 2085, 14975, 15477, 17366, 20366

H.R. 107—A bill to make applicable to the Congress certain laws relating to the terms and conditions of employment, the health and safety of employees, and the rights and responsibilities of employers and employees, and for other purposes; jointly, to the Committees on House Administration; Ways and Means; Education and Labor; Government Operations; the Judiciary; Rules.

By Mr. BARTLETT, 324—Cosponsors added, 12146, 13094

H.R. 108—A bill to provide that professional baseball teams, and leagues composed of such teams, shall be subject to the antitrust laws; to the Committee on the Judiciary.

By Mr. BILIRAKIS (for himself, Mr. Bunning, and Mr. McCollum), 324—Cosponsors added, 4184, 5023, 13630, 23076

H.R. 109—A bill to establish the Department of the Environment, provide for a Bureau of Environmental Statistics and a Presidential Commission on Improving Environmental Protection, and for other purposes; jointly, to the Committees on Government Operations; Foreign Affairs.

By Mr. BOEHLERT (for himself, Mr. Hochbrueckner, Mr. Shays, and Mr. Machtley), 324—Cosponsors added, 1366, 2085, 2625, 2942, 3938, 4446, 5085, 8062, 8663, 11090, 17481

H.R. 110—A bill to amend the Internal Revenue Code of 1986 to provide for economic revitalization, and for other purposes; jointly, to the Committees on Ways and Means; Science, Space, and Technology; Public Works and Transportation.

By Mr. BOEHLERT, 324

H.R. 111—A bill to establish domestic content requirements for motor vehicles sold or distributed in interstate commerce in the United States; jointly, to the Committees on Energy and Commerce; Ways and Means.

By Mr. BURTON of Indiana, 324

VOL 139 PT 23 JA 5 1993 — JA 25 1994 UMI

H.R. 112—A bill to amend chapter 2 of title III, United States Code, relating to the office and compensation of the President and related matters; to the Committee on Post Office and Civil Service.

By Mr. BURTON of Indiana, 324—Cosponsors added, 3618, 5706, 6312, 7208, 7843

H.R. 113—A bill to amend the Internal Revenue Code of 1986 to allow individuals a temporary refundable credit for the purchase of a new domestic passenger vehicle; to the Committee on Ways and Means.

By Mr. BURTON of Indiana, 325—Cosponsors added, 5435

H.R. 114—A bill to amend the National Labor Relations Act to increase the stability of collective bargaining in the building and construction industry; to the Committee on Education and Labor.

By Mr. CLAY, 325—Cosponsors added, 10070

H.R. 115—A bill to strengthen the authority to require safe workplaces for Federal and Postal Service employees, and for other purposes; to the Committee on Post Office and Civil Service.

By Mr. CLAY, 325—Cosponsors added, 5706, 6817, 7843, 9016, 10463, 12892, 15097, 15477, 21014, 26390

H.R. 116—A bill to amend the Federal Election Campaign Act of 1971 to increase the limitation amount applicable to contributions to candidates in Federal elections by individuals and to decrease the limitation amount applicable to contributions to such candidates by nonparty multicandidate political committees; to the Committee on House Administration.

By Mr. CLINGER, 325—Cosponsors added, 1129, 2534, 6817, 25972

H.R. 117—A bill to waive certain statutory time limitations with respect to the award of military decorations in the case of the award of the Medal of Honor to Marcelino Serna; to the Committee on Armed Services.

By Mr. COLEMAN, 325

H.R. 118—A bill to direct the Administrator of the Environmental Protection Agency to establish an office in a community in the United States located not more than 10 miles from the border between the United States and Mexico; to the Committee on Merchant Marine and Fisheries.

By Mr. COLEMAN, 325—Cosponsors added, 1129, 1667, 2942, 3618, 4446, 6994, 10108, 15477—Removal of cosponsors, 3618, 31404

H.R. 119—A bill to require the Secretary of Defense, the Secretary of Health and Human Services, and the Secretary of Veterans Affairs to submit to the Congress a joint report addressing the question of United States Government responsibility for providing benefits and services to disabled individuals who served with certain voluntary organizations that provided significant assistance to the Armed Forces of the United States stationed in the Republic of Vietnam during the Vietnam era; to the Committee on Armed Services.

By Mrs. COLLINS of Illinois, 325

H.R. 120—A bill to provide that funds appropriated to the Department of Defense may not be used to purchase articles of packaged food not packaged in the United States or its possessions; to the Committee on Armed Services.

By Mrs. COLLINS of Illinois, 325

H.R. 121—A bill to require the Secretary of Housing and Urban Development to provide assistance for emergency repairs in lower income housing projects operated by the Chicago Housing Authority; to the Committee on Banking, Finance and Urban Affairs

By Mrs. COLLINS of Illinois, 325

H.R. 122—A bill to require the Secretary of Housing and Urban Development to establish energy conservation standards for public housing projects and to carry out a program to demonstrate the effectiveness of energy conservation measures in public housing projects; to the Committee on Banking, Finance and Urban Affairs.

By Mrs. COLLINS of Illinois, 325—Cosponsors added, 32088

H.R. 123—A bill to amend title IV, United States Code, to declare English as the official language of the Government of the United States; to the Committee on Education and Labor.

By Mr. EMERSON (for himself, Mr. Porter, Mr. Skelton, Mr. Billirakis, Mr. Bereuter, Mr. Hancock, Mr. Bevill, Mr. Spence, Mr. Ravenel, Mr. Hyde, Mr. Cox, Mr. Bateman, Mrs. Roukema, Mr. Kasich, Mr. Bliley, and Mr. Petri), 325—Cosponsors added, 1129, 2085, 3304, 4000, 8062, 9016, 9887, 10463, 12892, 13094, 15694, 16651, 20366, 23360, 29354—Removal of cosponsors, 8664

H.R. 124—A bill to amend the Internal Revenue Code of 1986 to allow a credit to employers for the cost of providing English language training to their employees; to the Committee on Ways and Means.

By Mr. EMERSON (for himself, Mr. Skelton, Mr. Billirakis, Mr. Bevill, Mr. Hyde, Mrs. Roukema, Mr. Kasich, Mr. Bliley, and Mr. Petri), 325—Cosponsors added, 1129, 2085, 8062, 9016, 9887, 10463, 12892, 13094, 15694, 16651, 19618, 20366, 23360

H.R. 125—A bill to amend the Elementary and Secondary Education Act of 1965 to authorize programs of child abuse education and prevention, and to establish a demonstration project relating to child abuse education and prevention; to the Committee on Education and Labor.

By Mrs. COLLINS of Illinois, 325—Cosponsors added, 9887, 12532, 15694, 23668, 27323

H.R. 126—A bill to strengthen the authority of the Equal Employment Opportunity Commission to enforce nondiscrimination policies in Federal employment; jointly, to the Committees on Education and Labor; Post Office and Civil Service.

By Mrs. COLLINS of Illinois, 325

H.R. 127—A bill to amend the Internal Revenue Code of 1986 to restore and make permanent the exclusion for employer-provided educational assistance; to the Committee on Ways and Means.

By Mr. LEVIN (for himself, Mr. Grandy, and Mr. Rangel), 325—Cosponsors added, 4184, 6693, 7843, 11351, 11972, 12146, 12532, 13630, 15694, 17772, 19618, 22610, 23668

H.R. 128—A bill to make it an unfair practice for any retailer to increase the price of certain consumer commodities once the retailer marks the price on any such consumer commodity, and to permit the Federal Trade Commission to order any such retailer to refund any amounts of money obtained by so increasing the price of such consumer commodity; to the Committee on Energy and Commerce.

By Mrs. COLLINS of Illinois, 325

H.R. 129—A bill to authorize the Secretary of Health and Human Services to fund adolescent health demonstration projects; to the Committee on Energy and Commerce.

By Mrs. COLLINS of Illinois, 325

H.R. 130—A bill to amend title XIX of the Social Security Act to require State Medicaid Programs to provide coverage of screening mammography and screening pap smears; to the Committee on Energy and Commerce.

By Mrs. COLLINS of Illinois (for herself, Mrs. Schroeder, Mrs. Unsoeld, and Mrs. Vucanovich), 325—Cosponsors added, 7208

H.R. 131—A bill to amend the Solid Waste Disposal Act and the Comprehensive Environmental Response, Compensation, and Liability Act of 1980 (Superfund) to provide for the recycling and management of used oil and to reduce emissions of lead into the ambient air, and for other purposes; to the Committee on Energy and Commerce.

By Mrs. COLLINS of Illinois, 325

H.R. 132—A bill to amend the Social Security Act to protect consumers through the establishment of standards for long-term-care insurance policies; to the Committee on Energy and Commerce.

By Mrs. COLLINS of Illinois, 325

H.R. 133—A bill to require Federal agencies to apply value engineering, and for other purposes; to the Committee on Government Operations.

By Mrs. COLLINS of Illinois (for herself and Mr. Conyers), 325—Cosponsors added, 6693, 8062, 9887, 12532, 15694, 15903, 17366, 20582, 21235, 23668, 30565, 32088

H.R. 134—A bill to require a study and report of the historical and cultural significance of the Madame C.J. Walker-Villa Lewaro National Landmark; to the Committee on Natural Resources

By Mrs. COLLINS of Illinois, 325—Cosponsors added, 21014

H.R. 135—A bill to amend the privacy provisions of title 5, United States Code, to improve the protection of individuals information and to reestablish a permanent Privacy Protection Commission as an independent entity in the Federal Government, and for other purposes; to the Committee on Government Operations.

By Mrs. COLLINS of Illinois, 325—Cosponsors added, 23668

H.R. 136—A bill to amend title 44, United States Code, to provide for improved identification and assessment of the paperwork burden imposed on beneficiaries of health care services and providers of such services, and to provide for the reduction of such burden; to the Committee on Government Operations.

By Mr. COMBEST, 325—Cosponsors added, 4356, 12146, 13193, 27030

H.R. 137—A bill to make applicable to the Congress certain laws relating to the terms and conditions of employment, the health and safety of employees, and rights and responsibilities of employers and employees, and for other purposes; jointly, to the Committees on House Administration; Education and Labor; the Judiciary; Government Operations; Ways and Means; Rules.

By Mr. COMBEST, 325

H.R. 138—A bill to ensure treatment for playa lakes, prairie potholes, vernal pools, pocosins, and other special wetlands under Federal wetland delineation criteria; jointly, to the Committees on Merchant Marine and Fisheries; Public Works and Transportation; Agriculture.

By Mr. COMBEST, 325—Cosponsors added, 3009, 4446, 7208

H.R. 139—A bill to amend title 23, United States Code, to provide for a maximum speed limit of 65 miles per hour on highways with 4 lanes or more located outside of urbanized areas, and for other purposes; to the Committee on Public Works and Transportation.

By Mr. COMBEST, 325—Cosponsors added, 2534, 4356, 6994, 12146

H.R. 140—A bill to end the practice of imposing unfunded Federal mandates on State and local governments and to ensure that the Federal Government pays the costs incurred by those governments in complying with certain requirements under Federal statutes and regulations; to the Committee on Government Operations.

By Mr. CONDIT (for himself, Mr. Moran, Mr. Rohrabacher, Mr. Pombo, Mr. Cox, Mr. Geren of Texas, Mr. Porter, Mr. Lewis of Florida, Mr. Orton, Mr. Stehnoim, Mr. Brewster, Mr. Penny, Mr. Laughlin, and Mr. Packard), 325—Cosponsors added, 485, 2534, 3009, 4184, 5706, 8062, 9016, 11972, 13407, 15097, 17366, 19618, 21841, 25642, 26115, 27434, 32088

H.R. 141—A bill to award a congressional gold medal to John Birks "Dizzy" Gillespie; to the Committee on Banking, Finance and Urban Affairs.

By Mr. CONYERS (for himself, Mr. Dellums, Mr. Spratt, Mr. Owens, Mr. Ravenel, Mr. Rangel, Mr. Towns, Mr. Spence, Mr. Dixon, Mr. de Lugo, Mr. Torricelli, Mrs. Collins of Michigan, and Mr. jefferson), 325

H.R. 142—A bill to amend the Internal Revenue Code of 1986 to provide for the nonrecognition of gain on long-term real property which is involuntarily converted as the result of the exercise of eminent domain, without regard to whether the replacement property is similar or of like kind; to the Committee on Ways and Means.

By Mr. COSTELLO, 325—Cosponsors added, 1366, 2942, 3665, 4787, 5706, 6693, 6994

H.R. 143—A bill to amend the Board for International Broadcasting Act of 1973 to establish a program for radio broadcasting to the peoples of Asia; to the Committee on Foreign Affairs.

By Mr. COX, 325

H.R. 144—A bill to reform the health care system by restoring the full tax deductibility of medical expenses, eliminating incentives for abusive litigation against hospitals, doctors, nurses, and health care providers, abolishing noneconomic damages in medical care liability actions, and redirecting punitive damages to community hospitals that care for the indigent; jointly, to the Committees on Ways and Means; the Judiciary; Energy and Commerce.

By Mr. COX, 325—Cosponsors added, 2085, 7843, 19498, 21387, 24377, 24577, 26390

H.R. 145—A bill to authorize and direct the General Accounting Office to audit the Federal Reserve Board, the Federal Advisory Council, the Federal Open Market Committee, and Federal Reserve banks and their branches; to the Committee on Banking, Finance and Urban Affairs.

By Mr. CRANE (for himself and Mr. Shays), 326—Cosponsors added, 3245, 4787, 5950, 7431, 10070, 12618, 15097, 18358, 22149, 23197, 26390, 28104

H.R. 146—A bill to amend the National Foundation on the Arts and the Humanities Act of 1965 to abolish the National Endowment for the Arts and the National Council on the Arts; to the Committee on Education and Labor.

By Mr. CRANE, 326—Cosponsors added, 2942, 3938, 4682, 5435, 5706, 5950, 6693, 6817, 7431, 7843, 8246, 15477, 32088

H.R. 147—A bill to repeal the statutory authority for the Corporation for Public Broadcasting; to the Committee on Energy and Commerce.

By Mr. CRANE, 326—Cosponsors added, 4787, 5435, 5706, 6391, 6693, 7431, 8062, 9258, 15097, 22149

H.R. 148—A bill to amend title 28, United States Code, to clarify the remedial jurisdiction relating to taxes of inferior Federal courts; to the Committee on the Judiciary.

By Mr. CRANE, 326

H.R. 149—A bill to amend the Internal Revenue Code of 1986 to eliminate the provision that permits payments from the Presidential Election Campaign Fund for the expenses of Presidential nominating conventions; jointly, to the Committees on Ways and Means; House Administration.

By Mr. CRANE, 326—Amendments, 7432

H.R. 150—A bill to amend the Internal Revenue Code of 1986 to improve access to health care, and for other purposes; jointly, to the Committees on Ways and Means; Energy and Commerce; the Judiciary.

By Mr. HASTERT (for himself, Mr. Goss, and Ms. Fowler), 326—Cosponsors added, 1176, 2085, 2625, 3618, 6994, 17366

H.R. 151—A bill to amend the Internal Revenue Code of 1986 to provide for a maximum long-term capital gains rate of 15 percent and indexing of certain capital assets, and for other purposes; to the Committee on Ways and Means.

By Mr. CRANE (for himself and Mr. Shays), 326

H.R. 152—A bill to amend the Internal Revenue Code of 1986 to restore and make permanent the deduction for charitable contributions by nonitemizers; to the Committee on Ways and Means.

By Mr. CRANE, 326

H.R. 153—A bill to amend the Internal Revenue Code of 1986 to extend to the principal campaign committee of any candidate for elective public office the same graduated tax rates which apply to the principal campaign committee of a candidate for Congress; to the Committee on Ways and Means.

By Mr. CRANE, 326—Cosponsors added, 8062

H.R. 154—A bill to provide for the self-determined political, social, and economic development of the insular areas, and for other purposes; to the Committee on Natural Resources.

By Mr. de LUGO, 326

H.R. 155—A bill to amend title 23, United States Code, to establish a formula for allocating funds apportioned to the territories for the National Highway System among the territories; to the Committee on Public Works and Transportation.

By Mr. de LUGO, 326

H.R. 156—A bill to amend the National Flood Insurance Act of 1968 to provide that, under the national flood insurance program, payment for a flood insurance claim for substantial damage incurred by a structure shall include amounts for 75 percent of the cost of elevating the structure to the height necessary to comply with the requirements for continued flood insurance coverage; to the Committee on Banking, Finance and Urban Affairs.

By Mr. DEUTSCH (for himself, Ms. Ros-Lehtinen, and Ms. Meek), 326—Cosponsors added, 3304, 8130, 22836

H.R. 157—A bill to provide a military survivor annuity for widows of certain retirement-eligible Reserve members of the uniformed services who died during the period between the establishment of the military survivor benefit plan and the creation of the Reserve-component annuity under that plan; to the Committee on Armed Services.

By Mr. DUNCAN, 326—Cosponsors added, 3245, 8564

H.R. 158—A bill to authorize the provision of financial assistance to Knoxville College for the construction of the Southeast Region African American Educator Institute; to the Committee on Education and Labor.

By Mr. DUNCAN, 326

H.R. 159—A bill to grant the power to the President to reduce budget authority; jointly, to the Committees on Government Operations; Rules.

By Mr. DUNCAN (for himself, Mr. Burton of Indiana, Mr. Solomon, Mr. Hall of Texas, Mr. Bacchus of Florida, Mr. Armey, Mr. Hyde, Mr. Hunter, Mr. Wolf, Mr. Gillmor, Mr. Oxley, Mr. Hastert, Mr. Barrett of Nebraska, Mr. Nussle, Mr. Petri, Mr. Bunning, Mr. Goss, Mr. Baker of Louisiana, Mr. Zimmer, Mr. Parker, Mr. Ravenel, Mr. Barton of Texas, Mr. Coble, Mr. Smith of Oregon, Mrs. Vucanovich, Mr. Hansen, Mr. Zeliff, Mr. Ramstad, Mr. Shays, Mr. Allard, Mr. Quillen, Mr. Taylor of North Carolina, Mr. Hancock, Mr. Paxon, Mr. Sundquist, Mr. Bereuter, Mr. Rohrabacher, Mr. Doolittle, Mr. Cunningham, Mr. Cox, Mr. Camp, Mr. Gilchrest, Mr. Kyl, Mr. Bateman, Mr. Hefley, Mr. Sensenbrenner, Mr. McCrery, Mr. Condit, Mr. Weldon, Mr. Dreier, Mr. Archer, Mr. Roth, Mrs. Meyers of Kansas, Mr. Packard, Mr. Boehner, Mr. Blute, Ms. Fowler, Mr. Geren of Texas, Mr. Bachus of Alabama, Mr. Upton, Mr. Kasich, Mr. Pombo, Mr. King, Mr. Sam Johnson of Texas, Mr. Lewis of Florida, Mr. Castle, Mr. Stump, Mr. Canady, Mr. Schiff, Mrs. Johnson of Connecticut, Mr. Emerson, and Mr. Crapo), 326—Cosponsors added, 485, 1366, 1667, 2534, 2942, 3009, 3304, 3665, 3804, 3938, 4000, 4446, 4682, 4787, 5085, 5706, 6312, 6693, 7743, 9016, 9754, 17946

H.R. 160—A bill to amend title 31, United States Code, to require that the President submit to Congress a balanced budget for each fiscal year; to the Committee on Government Operations.

By Mr. DUNCAN, 326

H.R. 161—A bill to limit fees paid to outside attorneys who represent the Federal Government; to the Committee on Government Operations.

By Mr. DUNCAN, 326

H.R. 162—A bill to amend the Internal Revenue Code of 1986 to extend the deduction for health insurance costs of self-employed individuals for an indefinite period, and to increase the amount of such deduction; to the Committee on Ways and Means.

By Mr. GRANDY (for himself and Mr. Brewster), 326—Cosponsors added, 1366, 2625, 4184, 6312, 8564, 13193, 29354, 32441

H.R. 163—A bill to require that the Federal Government procure from the private sector the goods and services necessary for the operations and management of certain Government agencies, and for other purposes; to the Committee on Government Operations.

By Mr. DUNCAN (for himself, Mr. Taylor of North Carolina, Mr. Rohrabacher, Mr. Smith of Oregon, Mr. Dornan, Mr. Hancock, Mr. Schiff, Mr. Combest, and Mr. Cox), 326—Cosponsors added, 1667, 2085,

VOL 139 PT 23 JA 5 1993 — JA 25 1994 UMI

H.R. 163—Continued
2534, 2625, 3009, 3245, 3618, 3665, 4000, 4184, 6312, 6391, 6693, 6817, 7208, 7431, 7743, 7843, 8564, 9402, 10463, 11090, 13740, 16020, 17481, 27323, 29181, 29354, 32088

H.R. 164—A bill to amend the Federal Election Campaign Act of 1971 to reduce the limitation amounts for contributions to candidates for Federal office and to amend the Internal Revenue Code of 1986 to provide a tax credit for contributions to candidates for public office; jointly, to the Committees on House Administration; Ways and Means.

By Mr. DUNCAN, 326

H.R. 165—A bill to apply laws relating to part-time career employees, fair labor standards, and occupational safety and health to the Congress; jointly, to the Committees on House Administration; Education and Labor; Post Office and Civil Service.

By Mr. DUNCAN, 326—Cosponsors added, 12146

H.R. 166—A bill to eliminate automatic cost-of-living adjustments in rates of pay for Members of Congress, and to nullify any such adjustment occurring after December 31, 1992; jointly, to the Committees on House Administration; Post Office and Civil Service.

By Mr. DUNCAN, 326—Cosponsors added, 1667, 2625, 3618, 4184, 6693, 6994, 7208, 7743, 8062, 21841, 22836, 23076

H.R. 167—A bill to amend title V, United States Code, to eliminate maximum-age entry requirements for Federal law enforcement officers and firefighters; to the Committee on Post Office and Civil Service.

By Mr. DUNCAN, 326—Cosponsors added, 4787, 5085, 5706, 7431, 7743

H.R. 168—A bill to designate the Federal building to be constructed between Gay and Market Streets and Cumberland and Church Avenues in Knoxville, TN, as the "Howard H. Baker, Jr. United States Courthouse"; to the Committee on Public Works and Transportation.

By Mr. DUNCAN, 326—Cosponsors added, 1366—Reported (H. Rept. 103-139), 13193—Rules suspended. Passed House amended, 14456—Text, 14456—Received in Senate and referred to the Committee on Environment and Public Works, 14563—Reported (no written report), 21323—Passed Senate, 21332—Examined and signed in the House, 22148—Presented to the President, 22835

H.R. 169—A bill to amend the Internal Revenue Code of 1986 to restore the deduction for retirement savings for individuals who are active participants in other retirement plans; to the Committee on Ways and Means.

By Mr. DUNCAN, 326

H.R. 170—A bill to temporarily permit penalty-free withdrawals from individual retirement plans and section 401(k) plans; to the Committee on Ways and Means.

By Mr. DUNCAN, 326—Cosponsors added, 3804, 3938, 4446

H.R. 171—A bill to amend the Internal Revenue Code of 1986 to repeal the income tax check-off which provides funding for Presidential election campaigns and to provide a check-off to reduce the public debt; to the Committee on Ways and Means.

By Mr. DUNCAN, 326—Cosponsors added, 4446, 4682, 5085, 5706, 6312, 7743, 7843, 16580

H.R. 172—A bill to amend the Internal Revenue Code of 1986 to restore the deduction for two-earner married couples; to the Committee on Ways and Means.

By Mr. DUNCAN, 326

H.R. 173—A bill to eliminate the Medicare peer review system; jointly, to the Committees on Ways and Means; Energy and Commerce.

By Mr. DUNCAN, 326—Cosponsors added, 7208, 7431, 7743, 10583, 10819, 11972, 12532, 13094, 20366, 29951, 32088

H.R. 174—A bill to amend the Voting Rights Act of 1965 to clarify certain aspects of its coverage and to provide for the recovery of additional litigation expenses by litigants; to the Committee on the Judiciary.

By Mr. EDWARDS of California, 326—Cosponsors added, 1176, 2534, 3618, 6312, 8564, 13995, 19618

H.R. 175—A bill to amend title 18, United States Code, to authorize the Federal Bureau of Investigation to obtain certain telephone subscriber information; to the Committee on the Judiciary.

By Mr. EDWARDS of California (for himself and Mr. Hyde), 326—Reported (H. Rept. 103-46), 6692—Debated, 6653—Text, 6653—Rules suspended. Passed House, 6666—Referred to the Committee on the Judiciary, 7064—Committee discharged. Passed Senate, 27563—Examined and signed in the House, 27796—Presented to the President (November 9, 1993), 29179—Approved [Public Law 103-142] (signed November 17, 1993)

H.R. 176—A bill to remove inappropriate limitations on work requirements and to enhance waiver authority for welfare reform demonstration projects for the Food Stamp Program; to the Committee on Agriculture.

By Mr. EMERSON, 326

H.R. 177—A bill to require the Secretary of Education to waive certain regulations in considering an application submitted by the Winona RIII School District, MO; to the Committee on Education and Labor.

By Mr. EMERSON, 326

H.R. 178—A bill to prohibit the use of Federal funds for abortions except where the life of the mother would be endangered; to the Committee on Energy and Commerce.

By Mr. EMERSON, 326—Cosponsors added, 2085, 3305, 12892

H.R. 179—A bill to amend the Internal Revenue Code of 1986 to extend the tax-exempt status of Christa McAuliffe Fellowships; to the Committee on Ways and Means.

By Mr. EMERSON, 326—Cosponsors added, 1129

H.R. 180—A bill to extend the retroactive period during which farm insolvency transactions are exempt from the prior law alternative minimum tax; to the Committee on Ways and Means.

By Mr. EMERSON, 327

H.R. 181—A bill to amend title II of the Social Security Act to provide for an improved benefit computation formula for workers who attain age 65 in or after 1982 and to whom applies the 5-year period of transition to the changes in benefit computation rules enacted in the Social Security Amendments of 1977 (and related beneficiaries) and to provide prospectively for increases in their benefits accordingly; to the Committee on Ways and Means.

By Mr. EMERSON, 327—Cosponsors added, 2085, 9016, 9887

H.R. 182—A bill to amend title II of the Social Security Act to phase out the earnings test over a 5-year period from individuals who have attained age 65, and for other purposes; to the Committee on Ways and Means.

By Mr. EMERSON, 327

H.R. 183—A bill to promote economic development in the Lower Mississippi Delta by establishing the Lower Mississippi Delta Development Financing Corporation, and for other purposes; to the Committee on Banking, Finance and Urban Affairs.

By Mr. ESPY (for himself and Mr. Emerson), 327

H.R. 184—A bill to amend the Rural Electrification Act of 1936 to eliminate the requirement that central station service be unavailable in the case of rural electrification loans; to the Committee on Agriculture.

By Mr. FALEOMAVAEGA, 327

H.R. 185—A bill to amend the Agricultural Act of 1949 to make American Samoa eligible for emergency livestock feed assistance; to the Committee on Agriculture.

By Mr. FALEOMAVAEGA, 327

H.R. 186—A bill to amend section 325 of the Immigration and Nationality Act to provide that residence within the outlying possessions of the United States shall be counted as residence within a State or district of service for purposes of the residency requirement for naturalization; to the Committee on the Judiciary.

By Mr. FALEOMAVAEGA, 327

H.R. 187—A bill to establish the American Samoa Study Commission; to the Committee on Natural Resources.

By Mr. FALEOMAVAEGA, 327

H.R. 188—A bill to include the Territory of American Samoa in the program of aid to the aged, blind, or disabled; to the Committee on Ways and Means.

By Mr. FALEOMAVAEGA, 327

H.R. 189—A bill to include the Territory of American Samoa in the Supplemental Security Income Program; to the Committee on Ways and Means.

By Mr. FALEOMAVAEGA, 327

H.R. 190—A bill to repeal the provision added by the Cable Television Consumer Protection and Competition Act of 1992 prohibiting cable systems from retransmitting the signal of a broadcast station without consent; to the Committee on Energy and Commerce.

By Mr. FRANK of Massachusetts, 327

H.R. 191—A bill to reform the United States health care delivery and financing system, to increase access to health care and affordable health insurance, to contain costs of health care in a manner that improves health care, and for other purposes; jointly, to the Committees on Energy and Commerce; Ways and Means; the Judiciary; Education and Labor; Rules.

By Mr. GEKAS, 327—Cosponsors added, 1366

H.R. 192—A bill to provide for improvements to the health of farm families, and for other purposes; jointly, to the Committees on Ways and Means; Energy and Commerce.

By Mr. GUNDERSON, 327

H.R. 193—A bill to amend title 28 of the United States Code to clarify the remedial jurisdiction of inferior Federal courts; to the Committee on Judiciary.

By Mr. HANCOCK (for himself and Mr. Livingston), 327

H.R. 194—A bill to withdraw and reserve certain public lands and minerals within the State of Colorado for military uses, and for other purposes; jointly, to the Committees on Natural Resources; Armed Services.

By Mr. HEFLEY, 327—Reported (H. Rept. 103-56, part 1), 7742—Reported with amendments (H. Rept. 103-56, part 2), 9400—Rules suspended. Passed House amended, 9693—Text, 9693—Received in Senate and referred to the Committee on Energy and Natural Resources, 10008

H.R. 195—A bill to designate certain lands in the State of Colorado as components of the National Wilderness Preservation System, and for other purposes; to the Committee on Natural Resources.

By Mr. HEFLEY (for himself, Mr. McInnis, Mr. Allard, and Mr. Schaefer), 327

H.R. 196—A bill to provide improved access to health care, and for other purposes; jointly, to the Committees on Ways and Means; Energy and Commerce; the Judiciary.

By Mr. HOUGHTON, 327

H.R. 197—A bill to amend title II of the Social Security Act to eliminate the earnings test for individuals who have attained age 67 and to accelerate benefit increases under the delayed retirement credit over a period capped at attainment of age 67; to the Committee on Ways and Means.

By Mr. HOUGHTON, 327

H.R. 198—A bill to amend the Employee Retirement Income Security Act of 1974 to require an independent audit of standards prepared by certain financial institutions with respect to assets of employee benefit plans; to the Committee on Education and Labor.

By Mr. HUGHES (for himself and Mr. Boehlert), 327

H.R. 199—A bill to establish a Commission on Retirement Income Policy; jointly, to the Committees on Education and Labor; Ways and Means.

By Mr. HUGHES (for himself and Mr. Boehlert), 327—Cosponsors added, 6693

H.R. 200—A bill to establish the framework for a health care system that will bring about universal access to affordable, quality health care by containing the growth in health care costs through a national health budget, managed competition, and other means, by improving access to and simplifying the administration of health insurance, by deterring and prosecuting health care fraud and abuse, by expanding benefits under the Medicare Program, by expanding eligibility and increasing payment levels under the Medicaid Program, and by making health insurance available to all children; jointly, to the Committees on Ways and Means; Energy and Commerce; Education and Labor.

By Mr. STARK, 327—Cosponsors added, 3009

H.R. 201—A bill to amend the Fair Labor Standards Act of 1938 to provide a limited exemption from child labor provisions of such Act; to the Committee on Education and Labor.

By Mr. HUNTER, 327

H.R. 202—A bill to require the Secretary of Defense to protect areas of exceptional natural or historic character during the process of closing of realigning a military installation; to the Committee on Armed Services.

By Mr. JACOBS, 327

H.R. 203—A bill to prohibit States and localities from receiving certain Federal economic development assistance if the State or locality provides improper incentives for location of businesses or organizations within the State or locality; jointly, to the Committees on Banking, Finance and Urban Affairs; Public Works and Transportation.

By Mr. JACOBS, 327

H.R. 204—A bill to eliminate the exemption for Congress or for the United States from the application of certain provisions of Federal law relating to employment and privacy, and for other purposes; jointly, to the Committees on Education and Labor; Government Operations.

By Mr. JACOBS, 327

H.R. 205—A bill prohibiting the manufacture, sale, delivery, or importation of certain motor vehicles and rail cars that do not have seat belts, and for other purposes; jointly, to the Committees on Energy and Commerce; Ways and Means.

By Mr. JACOBS, 327

H.R. 206—A bill to require that passenger vans shall be subject to the same Federal motor vehicle safety standards as are applicable to passenger motor vehicles and to require manufacturers of motor vehicles to provide for dissemination to the public all vehicle warranty and repair information provided dealers; to the Committee on Energy and Commerce.

By Mr. JACOBS, 327

H.R. 207—A bill entitled the "Former Presidential Enough Is Enough and Taxpayers Relief Act of 1991"; to the Committee on Government Operations.

By Mr. JACOBS, 327—Cosponsors added, 6994, 8062, 9402, 15694, 19102, 21014

H.R. 208—A bill to prohibit candidates for Federal office from using campaign contributions for inherently personal purposes; to the Committee on House Administration.

By Mr. JACOBS, 327—Cosponsors added, 1176

H.R. 209—A bill to amend the Federal Election Campaign Act of 1971 to provide for public financing of advertising and related expenses in campaigns for the House of Representatives and to prohibit contributions by multicandidate political committees to candidates who accept such financing; to the Committee on House Administration.

By Mr. JACOBS, 327

H.R. 210—A bill to prohibit candidates for Congress from accepting multicandidate political committee contributions; to the Committee on House Administration.

By Mr. JACOBS, 327

H.R. 211—A bill to categorize payments from lobbyists to, or on behalf of, Members of Congress as bribery under Federal criminal law; to the Committee on the Judiciary.

By Mr. JACOBS, 327

H.R. 212—A bill to nullify the pay raises afforded by the Ethics Reform Act of 1989 (excluding those granted to justices and judges of the United States); to freeze rates of pay for justices and judges of the United States for the next 5 years; and to amend the Federal Salary Act of 1967 to eliminate quadrennial pay adjustments for Members of Congress and other Government officials under that Act; jointly, to the Committees on Post Office and Civil Service; House Administration; the Judiciary; Ways and Means; Rules.

By Mr. JACOBS, 327—Cosponsors added, 3938, 5706, 7843, 8062, 10463, 10819, 13407, 19102, 28104

H.R. 213—A bill to amend Public Law 85745 to provide that a former President may not receive a monetary allowance thereunder except upon waiving the right to receive any other Government annuity or pension; to the Committee on Post Office and Civil Service.

By Mr. JACOBS, 327

H.R. 214—A bill to provide that Federal pay be made subject to garnishment; to the Committee on Post Office and Civil Service.

By Mr. JACOBS, 327—Cosponsors added, 2085, 2942, 3305, 4682, 5085, 5435, 6312, 6817, 6994, 7843, 8062, 8564, 9402, 10463, 11972, 12532, 13407, 13995, 15097, 15694, 16287, 19102, 20582, 21014, 30079, 30565, 32216

H.R. 215—A bill to make "America, the Beautiful" the national anthem of the United States of America; to the Committee on Post Office and Civil Service.

By Mr. JACOBS, 327

H.R. 216—A bill to amend title 38, United States Code, to permit the next of kin of a deceased veteran to designate the style of flag to be furnished at the burial of such veteran; to the Committee on Veterans' Affairs.

By Mr. JACOBS, 327—Cosponsors added, 19618, 23197, 28104, 30079

H.R. 217—A bill to extend until January 1, 1996, the existing suspension of duty on (6R,7R)-7-[(R)-2-Amino-2-phenylacetamido]-3-methyl-8-oxo-5THia-1-azabicyclo[4.2.0]oct-2-ene-2-carboxylic acid disolvate; to the Committee on Ways and Means.

By Mr. JACOBS, 327

H.R. 218—A bill to extend until January 1, 1996, the existing suspension of duty on chemical intermediate; to the Committee on Ways and Means.

By Mr. JACOBS, 327

H.R. 219—A bill to amend the Internal Revenue Code of 1986 to permit certain volunteer fire departments to issue tax-exempt bonds for purposes of acquiring ambulances or other emergency response vehicles; to the Committee on Ways and Means.

By Mr. JACOBS, 328

H.R. 220—A bill to amend the Internal Revenue Code of 1986 to reinstate the tax on interest received by foreigners on certain portfolio investments; to the Committee on Ways and Means.

By Mr. JACOBS, 328—Reported (H. Rept. 103-187), 16579

H.R. 221—A bill to suspend until January 1, 1996, the duty an exomethylene ceph v sulfoxide ester; to the Committee on Ways and Means.

By Mr. JACOBS, 328

H.R. 222—A bill to amend the Congressional Budget and Impoundment Control Act of 1974 to require expeditious consideration by the Congress of a proposal by the President to rescind all or part of any item of budget authority if the proposal is transmitted to the Congress on the same day on which the President approves the bill or joint resolution providing such budget authority.

By Mr. JOHNSON of South Dakota, 328

H.R. 223—A bill to grant the power to the President to reduce budget authority; jointly, to the Committees on Government Operations; Rules.

By Mr. KASICH, 328

H.R. 224—A bill to amend section 1977A of the Revised Statutes to equalize the remedies available to all victims of intentional employment discrimination, and for other purposes; jointly, to the Committees on Education and Labor; the Judiciary.

By Mrs. KENNELLY (for herself, Mrs. Mink, Ms. Norton, Mrs. Schroeder, Ms.

VOL 139 PT 23 JA 5 1993 — JA 25 1994 UMI

H.R. 224—Continued
Pelosi, Ms. Lowey, Ms. DeLauro, Mr. Fazio, Ms. Shepherd, Ms. Furse, Mrs. Unsoeld, Mr. Lewis of Georgia, and Mr. Edwards of California), 328—Cosponsors added, 1176, 2085, 2942, 3618, 4446, 6817, 8246, 11090

H.R. 225—A bill to clarify the tax treatment of certain disability benefits received by former police officers or firefighters; to the Committee on Ways and Means.
By Mrs. KENNELLY, 328—Cosponsors added, 1176, 2085, 3618, 8062

H.R. 226—A bill to amend the National Labor Relations act to give employers and performers in the live performing arts the same rights given by section 8(f) of such act to employers and employees in the construction industry, and for other purposes; to the Committee on Education and Labor.
By Mr. KILDEE, 328—Cosponsors added, 6391, 19102, [illegible]

H.R. 227—A bill to amend the Internal Revenue Code of 1986 to make permanent the exclusion for employer-provided educational assistance, and for other purposes; to the Committee on Ways and Means.
By Mr. KILDEE, 328

H.R. 228—A bill regarding the tariff classification of motor vehicles for the transport of goods; to the Committee on Ways and Means.
By Mr. KILDEE, 328

H.R. 229—A bill to authorize the Secretary of Agriculture and the Secretary of the Interior to declare that a forest health emergency exists on Federal lands under their jurisdiction, to carry out accelerated forest health improvement programs to prevent further forest damage and reduce the risk of disaster wildfires on these lands, and to implement management strategies designated to produce sustained, diverse, and healthy forest ecosystems on these lands; jointly, to the Committees on Agriculture; Natural Resources.
By Mr. LaROCCO, 328—Cosponsors added, 2625, 3305, 3618, 3804, 4000

H.R. 230—A bill to amend the Nuclear Waste Policy Act of 1982 to enhance the authority of States and Indian tribes to disapprove the provision by the Secretary of Energy of interim storage capacity for civilian spent nuclear fuel, and for other purposes; jointly, to the Committees on Energy and Commerce; Natural Resources.
By Mr. LaROCCO, 328

H.R. 231—A bill to amend the Federal Power Act; to the Committee on Energy and Commerce.
By Mr. LaROCCO, 328

H.R. 232—A bill to amend the Federal Property and Administrative Services Act of 1949 and title X, United States Code, to require as a term in each contract for property or services made by an executive agency that the contractor (and any subcontractors under that contract) shall comply with the workmen's compensation law of each State in which the contract is performed; jointly, to the Committees on Government Operations; Armed Services.
By Mr. LaROCCO, 328

H.R. 233—A bill to apply certain provisions of the Wild and Scenic Rivers Act to a segment of the North Fork of the Payette River in Idaho; to the Committee on Natural Resources.
By Mr. LaROCCO, 328

H.R. 234—A bill to provide for interim protection of certain lands in the State of Idaho through their acquisition and management by the Secretary of the Interior, acting through the Bureau of Land Management; to the Committee on Natural Resources.
By Mr. LaROCCO, 328

H.R. 235—A bill to provide for certain land exchanges in the State of Idaho, and for other purposes; to the Committee on Natural Resources.
By Mr. LaROCCO, 328—Committee discharged, 6692—Reported (H. Rept. 103-42, part 1), 6692

H.R. 236—A bill to establish the Snake River Birds of Prey National Conservation Area in the State of Idaho, and for other purposes; jointly, to the Committees on Natural Resources; Merchant Marine and Fisheries.
By Mr. LaROCCO, 328—Cosponsors added, 3804—Reported with amendments (H. Rept. 103-80), 9400—Rules suspended. Passed House amended, 9696—Text, 9696—Referred to the Committee on Energy and Natural Resources, 10238—Reported (S. Rept. 103-108), 16805—Passed Senate, 17683—Examined and signed in the House, 18357—Presented to the President (August 3, 1993), 19613, 21839—Approved [Public Law 103-64] (signed August 4, 1993)

H.R. 237—A bill to increase access to health care services for individuals in rural areas, and for other purposes; jointly, to the Committees on Ways and Means; Energy and Commerce; the Judiciary.
By Mr. LaROCCO, 328

H.R. 238—A bill to promote community development lending by financial institutions in economically distressed areas; to the Committee on Banking, Finance and Urban Affairs.
By Mr. LEACH, 328—Cosponsors added, 13630, 16651

H.R. 239—A bill to amend the Stock Raising Homestead Act to resolve certain problems regarding subsurface estates, and for other purposes; to the Committee on Natural Resources.
By Mr. LEHMAN, 328—Debated, 6661—Text, 6661—Reported with amendments (H. Rept. 103-44), 6691—Rules suspended. Passed House, 6775—Passed Senate, 7281—Examined and signed in the House, 7602—Examined and signed in the Senate, 7637—Presented to the President (April 5, 1993), 8288, 21838—Approved [Public Law 103-23] (signed April 16, 1993)

H.R. 240—A bill to provide for the protection of the Bodie Bowl area of the State of California, and for other purposes; to the Committee on Natural Resources.
By Mr. LEHMAN (for himself and Mr. Miller of California), 328—Cosponsors added, 2942—Reported with amendments (H. Rept. 103-87), 9753—Rules suspended. Passed House amended, 9705—Text, 9705—Received in Senate and referred to the Committee on Energy and Natural Resources, 10008

H.R. 241—A bill to amend the Internal Revenue Code of 1986 to encourage investments in new manufacturing and other productive equipment by allowing an investment tax credit to taxpayers who increase the amount of such investments; to the Committee on Ways and Means.
By Mr. LEVIN (for himself and Mr. Matsui), 328

H.R. 242—A bill to provide financial assistance for the repair, reconstruction, and rehabilitation of highways, bridges, transit facilities, airports, and wastewater treatment works; jointly, to the Committees on Public Works and Transportation; Ways and Means.
By Mr. LIPINSKI, 328—Cosponsors added, 3009, 8062, 8663, 10463

H.R. 243—A bill to amend title XIX of the Social Security Act to provide for coverage of prostate cancer screening tests under the Medicaid Program; to the Committee on Energy and Commerce.
By Mrs. LLOYD (for herself, Mr. Markey, Mr. Hansen, Mr. Towns, Mr. Owens, Mr. Conyers, Ms. Norton, Mrs. Collins of Illinois, Mr. Schumer, Mr. Emerson, Mr. Murtha, Mr. Martinez, Mr. Dixon, Mr. Evans, Mrs. Meyers of Kansas, Mr. Mazzoli, Mr. Levin, Mr. Schiff, Mr. Vento, Mr. Fazio, Mrs. Collins of Michigan, Mrs. Schroeder, and Mr. Bilirakis), 328—Cosponsors added, 1366, 26924

H.R. 244—A bill to amend title XVIII of the Social Security Act to provide for coverage of prostate cancer screening tests under the Medicare Program; jointly, to the Committees on Ways and Means; Energy and Commerce.
By Mrs. LLOYD (for herself, Mr. Markey, Mr. Hansen, Mr. Towns, Mr. Owens, Mr. Conyers, Ms. Norton, Mrs. Collins of Illinois, Mr. Schumer, Mr. Emerson, Mr. Murtha, Mr. Martinez, Mr. Dixon, Mr. Evans, Mrs. Meyers of Kansas, Mr. Mazzoli, Mr. Levin, Mr. Schiff, Mr. Vento, Mr. Fazio, Mrs. Collins of Michigan, Mrs. Schroeder, and Mr. Bilirakis), 328—Cosponsors added, 1366, 26924

H.R. 245—A bill to amend title X, United States Code, to authorize the detail of personnel of the Department of Defense to assist the Immigration and Naturalization Service and the U.S. Customs Service perform border patrol-related activities; jointly, to the Committees on Armed Services; the Judiciary.
By Mr. McCANDLESS, 328—Cosponsors added, 10819, 15097

H.R. 246—A bill to make applicable to the Congress certain laws relating to the terms and conditions of employment, the health and safety of employees, and the rights and responsibilities of employers and employees, and for other purposes; jointly, to the Committees on Education and Labor; Government Operations; House Administration; the Judiciary; Rules; Ways and Means.
By Mr. McCANDLESS, 328

H.R. 247—A bill to establish a Second National Blue Ribbon Commission To Eliminate Waste in Government; to the Committee on Government Operations.
By Mr. McCANDLESS, 328—Cosponsors added, 6391

H.R. 248—A bill to amend the Federal Election Campaign Act of 1971 to prohibit contributions and expenditures by multicandidate political committees controlled by foreign-owned corporations, and for other purpose; jointly, to the Committees on House Administration; the Judiciary.
By Mr. McCANDLESS, 328

H.R. 249—A bill to amend the Trade Act of 1974 in order to require reciprocal responses to foreign acts, policies, and practices that deny national treatment to U.S. investment; to the Committee on Ways and Means.
By Mr. McCANDLESS, 328—Cosponsors added, 2085

H.R. 250—A bill to amend the Internal Revenue Code of 1986 to provide an employer a credit against income tax for the cost of providing mammography screening for his employees; to the Committee on Ways and Means.

By Mr. McCANDLESS, 328—Cosponsors added, 10819, 25642

H.R. 251—A bill to require the Secretary of the Treasury to issue a portion of the public debt in the form of obligations indexed for inflation; to the Committee on Ways and Means.
By Mr. NEAL of North Carolina, 328

H.R. 252—A bill to establish a cabinet-level interagency task force to develop a comprehensive legislative proposal that coordinates and reforms all Federal programs that provide assistance to individuals with limited incomes; to the Committee on Government Operations.
By Mr. NEAL of North Carolina, 328

H.R. 253—A bill to amend the Internal Revenue Code of 1986 to index the basis of certain assets for purposes of determining gain or loss and to exclude from gross income all dividends from domestic corporations; to the Committee on Ways and Means.
By Mr. NEAL of North Carolina, 328—Cosponsors added, 17772

H.R. 254—A bill to amend title II of the Social Security Act to eliminate the earnings test for individuals who have attained retirement age; to the Committee on Ways and Means.
By Mr. NEAL of North Carolina, 328

H.R. 255—A bill to amend the Internal Revenue Code of 1986 to provide for floating Social Security tax rates for old age, survivors, and disability insurance; to the Committee on Ways and Means.
By Mr. NEAL of North Carolina, 328

H.R. 256—A bill to amend the Bank Holding Company Act of 1956; to the Committee on Banking, Finance and Urban Affairs.
By Mr. NEAL of North Carolina, 329—Cosponsors added, 3938

H.R. 257—A bill to establish a Health Care Crisis Policy Commission; jointly to the Committees on Energy and Commerce; Ways and Means.
By Mr. NEAL of North Carolina, 329

H.R. 258—A bill requiring the President to take retaliatory action against foreign barriers and restrictions that unfairly limit U.S. trade; to the Committee on Ways and Means.
By Mr. NEAL of North Carolina, 329

H.R. 259—A bill to require that the President negotiate with Japan an agreement whereby Japan reimburses the United States for a portion of the costs the United States incurs in providing a military defense of Japan; to the Committee on Foreign Affairs.
By Mr. NEAL of North Carolina, 329—Cosponsors added, 8290

H.R. 260—A bill to amend the Internal Revenue Code of 1986 to provide that the amount of any contribution to any No Net Cost Tobacco Fund or any No Net Cost Tobacco Account shall be treated as a deductible expense; to the Committee on Ways and Means.
By Mr. NEAL of North Carolina, 329

H.R. 261—A bill to amend the title 23, U.S. Code to provide that the percentage of total apportionments of funds allocated to any State from the Highway Trust Fund in any fiscal year be at least 100 percent of the percentage of estimated tax payments paid into the Highway Trust fund which are attributable to highway users in such State in the latest fiscal year for which data is available; to the Committee on Public Works and Transportation.
By Mr. NEAL of North Carolina, 329

H.R. 262—A bill to direct the Secretary of Commerce to approve and distribute to food service operations instructions for removing food which has become lodged in a person's throat; to the Committee on Energy and Commerce.
By Mr. NEAL of North Carolina, 329

H.R. 263—A bill to repeal the provisions of the Internal Revenue Code of 1986 relating to the taxation of up to one-half of an individual's social Security and certain railroad retirement benefits; to the Committee on Ways and Means.
By Mr. NEAL of North Carolina, 329

H.R. 264—A bill to amend the Internal Revenue Code 1986 to restore the deduction for health insurance costs of self-employed individuals for an indefinite period, and to increase the amount of such deduction; to the Committee on Ways and Means.
By Mr. McCANDLESS, 329—Cosponsors added, 6391

H.R. 265—A bill to amend the Internal Revenue Code of 1986 to make permanent the exclusion from gross income of amounts paid for employee educational assistance; to the Committee on Ways and Means.
By Mr. McCANDLESS, 329

H.R. 266—A bill to amend the Black Lung Benefits Act to provide that when benefits are paid for at least 2 years after an initial determination of eligibility for such benefits the benefits will not be required to be repaid upon a final determination of ineligibility for benefits, and for other purposes; to the Committee on Education and Labor.
By Mr. McCLOSKEY, 329—Cosponsors added, 2942, 4446, 10819, 19618

H.R. 267—A bill to amend chapter 47 of title 10 U.S. Code (the Uniform Code of Military Justice), to establish procedures for the adjudication by courts-martial of sentences of capital punishment; to the Committee on Armed Services.
By Mr. McCOLLUM, 329

H.R. 268—A bill to provide additional funding for the Resolution Trust Corporation, to reduce the amount of losses of such Corporation through the establishment of the supervisory goodwill buy-back program, and for other purposes; to the Committee on Banking, Finance and Urban Affairs.
By Mr. McCOLLUM, 329

H.R. 269—A bill to amend the Community Reinvestment Act of 1977 to reduce onerous recordkeeping and reporting requirements for regulated financial institutions, and for other purposes; to the Committee on Banking, Finance and Urban Affairs.
By Mr. McCOLLUM, 329

H.R. 270—A bill to amend the title 18, U.S. Code, to provide civil and criminal forfeitures for certain offenses; to the Committee on the Judiciary.
By Mr. McCOLLUM, 329

H.R. 271—A bill to amend title 18, U.S. Code, to make the knowing disclosure of classified information by Federal officers and employees a criminal offense; to the Committee on the Judiciary.
By Mr. McCOLLUM, 329

H.R. 272—A bill to amend title 11 of the U.S. Code to establish a priority for the payment of claims for retiree health benefits in liquidation cases under chapter 7 and 11; to the Committee on the Judiciary.
By Mr. McCOLLUM, 329

H.R. 273—A bill to deem the Florida Panther to be an endangered species under the Endangered Species Act of 1973; to the Committee on Merchant Marine and Fisheries.
By Mr. McCOLLUM (for himself, Mr. Young of Florida, Mr. Shaw, Mr. Bilirakis, Mr. Lewis of Florida, Mr. Goss, Ms. Ros-Lehtinen, and Mr. Stearns), 329—Cosponsors added, 13630

H.R. 274—A bill to amend title II of the Social Security Act to provide that an applicant for old age, wife's, husband's, or child's insurance benefits who under present law does not qualify for a benefit for the first month in which he or she meets the applicable entitlement conditions shall be entitled to a prorated benefit for that month; to the Committee on Ways and Means.
By Mr. McCOLLUM, 329

H.R. 275—A bill to amend the Federal Election Campaign Act of 1971 and related provisions of law to provide for a voluntary system of spending limits and benefits for House of Representatives election campaigns, and for other purposes; to the Committee on House Administration.
By Mr. MAZZOLI, 329

H.R. 276—A bill to amend the Federal Election Campaign Act of 1971 to ban activities of political action committees in elections for Federal office and to reduce the limitation on contributions to candidates by persons other than multicandidate political committees; to the Committee on House Administration.
By Mr. MAZZOLI (for himself and Mr. Poshard), 329—Cosponsors added, 3618

H.R. 277—A bill to amend title 18, United States Code, to require a waiting period before the purchase of a handgun; to the Committee on the Judiciary.
By Mr. MAZZOLI, 329

H.R. 278—A bill to establish a Minority Business Development Administration in the Department of Commerce, to clarify the relationship between such Administration and the Small Business Administration, and for other purposes; jointly, to the Committees on Banking, Finance and Urban Affairs; Small Business.
By Mr. MFUME, 329

H.R. 279—A bill to require automobile insurance insurers to provide rate setting information and for other purposes; to the Committee on Energy and Commerce.
By Mr. MFUME, 329

H.R. 280—A bill to amend the National School Lunch Act to remove the requirement that schools participating in the school lunch program offer students specific types of fluid milk, and for other purposes; to the Committee on Education and Labor.
By Mr. MILLER of California (for himself, Mr. Owens, Ms. Norton, Mr. Rangel, Ms. Kaptur, and Mrs. Roukema), 329—Cosponsors added, 6391, 8663, 10463, 13407

H.R. 281—A bill to amend the Fair Labor Standards Act of 1938 to provide that the minimum wage rate under that Act will be indexed to the cost of living in the same manner as Social Security benefits are indexed; to the Committee on Education and Labor.
By Mr. MILLER of California (for himself, Mr. Stark, Mr. Owens, Mr. Berman, Ms. Norton, Ms. Pelosi, Mr. Coleman, Mr. Dellums, and Mr. Towns), 329—Cosponsors added, 6391

H.R. 282—A bill to provide that dependent care assistance benefits be made available to individuals serving in the legislative branch of the Government; to the Committee on House Administration.

VOL 139 PT 23 JA 5 1993 — JA 25 1994 UMI

H.R. 282—Continued

By Mr. MILLER of California (for himself, Mr. Ramstad, Ms. Norton, Mrs. Collins of Illinois, Mr. Rangel, Mr. Towns, and Mrs. Schroeder), 329—Cosponsors added, 6391, 13407

H.R. 283—A bill to amend the Immigration and Nationality Act to provide the children of female United States citizens born abroad before May 24, 1934, and their descendants, with the same rights to citizenship at birth as children born of male citizens abroad; to the Committee on the Judiciary.

By Mr. MINETA (for himself and Mr. Berman), 329

H.R. 284—A bill to amend the Internal Revenue Code of 1986 with respect to the designation of income tax payments to the Presidential Election Campaign Fund; jointly, to the Committees on House Administration; Ways and Means.

By Mr. MOAKLEY, 329

H.R. 285—A bill to amend title 10, United States Code, to authorize voluntary withholding of State income tax from monthly annuity payments under programs providing annuities for survivors of retired members of the uniformed services; to the Committee on Armed Services.

By Mrs. MORELLA, 329—Cosponsors added, 8952, 9601, 12146, 15097, 15694

H.R. 286—A bill to amend the Public Health Service Act to facilitate the entering into of cooperative agreements between hospitals for the purpose of enabling such hospitals to share expensive medical or high technology equipment or services, and for other purposes; to the Committee on Energy and Commerce.

By Mrs. MORELLA, 329—Cosponsors added, 2085, 3305, 5950, 8952

H.R. 287—A bill to amend the provisions of chapters 83 and 84 of title 5, United States Code, which relates to the deposit required in the case of an election to provide a survivor annuity to a spouse by a post-retirement marriage or a former spouse; to the Committee on Post Office and Civil Service.

By Mrs. MORELLA, 329—Cosponsors added, 13740

H.R. 288—A bill to amend title 5, United States Code, to grant to the widow or widower of a Federal employee or annuitant whose health insurance coverage would otherwise terminate because of such employee's or annuitant's death the right to elect the same temporary extension of coverage as is available to certain former spouses; to the Committee on Post Office and Civil Service.

By Mrs. MORELLA, 329

H.R. 289—A bill to provide for a demonstration project relating to treatment for drug abuse and alcohol abuse under the health benefits program for Federal employees; to the Committee on Post Office and Civil Service.

By Mrs. MORELLA, 329

H.R. 290—A bill to extend health insurance and survivor annuity benefits to certain former spouses of Federal employees who would not otherwise be eligible therefor; to the Committee on Post Office and Civil Service.

By Mrs. MORELLA, 329—Cosponsors added, 6817, 7431, 9130, 9887, 11972, 15477, 23076

H.R. 291—A bill to amend title 10, United States Code, to establish procedures for determining whether members of the Armed Forces in a missing status or certain civilian officers and employees are deceased, to require certain information to be kept in the personnel files of such persons, and for other purposes; to the Committee on Armed Services.

By Mr. MURPHY (for himself and Mr. Swift), 329—Cosponsors added, 485, 2942, 13995, 17946, 19498, 19618, 20582, 21841, 26589, 29354, 32088

H.R. 292—A bill to provide for the establishment of a new medical facility for veterans in south Texas; to the Committee on Veterans' Affairs.

By Mr. ORTIZ (for himself and Mr. de la Garza), 330

H.R. 293—A bill to designate the waters of the California Central Coast as a national marine sanctuary; to the Committee on Merchant Marine and Fisheries.

By Mr. PANETTA, 330

H.R. 294—A bill to amend the Federal Water Pollution Control Act to add Morro Bay, California, to the priority list of the national estuary program; jointly, to the Committees on Merchant Marine and Fisheries; Public Works and Transportation.

By Mr. PANETTA, 330

H.R. 295—A bill to require the Secretary of the Interior to determine the suitability and feasibility of establishing the Mission San Antonio de Padua in California and its surrounding historic and prehistoric archeological sites as a unit of the National Park System, and for other purposes; to the Committee on Natural Resources.

By Mr. PANETTA, 330

H.R. 296—A bill to amend the Outer Continental Shelf Lands Act; jointly, to the Committees on Natural Resources and Merchant Marine and Fisheries.

By Mr. PANETTA, 330

H.R. 297—A bill to permit States in certain cases to waive application of the requirements of the Commercial Motor Vehicle Safety Act of 1986 with respect to a vehicle which is being operated for the purpose of removing snow or ice from a roadway by plowing, sanding, or salting; to the Committee on Public Works and Transportation.

By Mr. PETRI, 330—Cosponsors added, 6693

H.R. 298—A bill to amend the Internal Revenue Code of 1986 and the Employee Retirement Income Security Act of 1974 to improve pension plan funding; jointly, to the Committees on Ways and Means; Education and Labor.

By Mr. PICKLE, 330—Cosponsors added, 4682, 16849, 23668

H.R. 299—A bill to establish a Commission on Environmental and Development; to the Committee on Foreign Affairs.

By Mr. PORTER (for himself, Mr. Beilenson, Mr. Brown of California, Mr. Hughes, Mrs. Morella, Mr. Blackwell, Ms. Pelosi, Mr. Studds, and Mr. Ackerman), 330—Cosponsors added, 1176, 1667, 8564, 10463, 11351, 12532, 12892, 15903, 19498

H.R. 300—A bill to amend title II of the Social Security Act to eliminate the earnings test for individuals who have attained retirement age; to the Committee on Ways and Means.

By Mr. HASTERT (for himself, Mr. Goss, Mr. Houghton, Mr. Ballenger, Mr. Hancock, Mr. Darden, Mr. Gibbons, Mr. Clement, Mr. Ackerman, Mr. Shays, Mr. Bunning, Mr. Coble, Mr. Goodling, Mr. Hunter, Mr. Cramer, Mr. Lightfoot, Mr. Doolittle, Mr. Combest, Mr. Dornan, Mr. Sundquist, Mr. McCrery, Mr. Hefley, Mr. Herger, Mr. Gallegly, Mrs. Bentley, Mr. Armey, Mr. Bacchus of Florida, Mr. Neal of North Carolina, Ms. Snowe, Mr. McCollum, Mr. Upton, Mr. Walker, Ms. Norton, Mr. Crane, Mr. Smith of Texas, Mr. Oxley, Mr. Taylor of North Carolina, Mrs. Morella, Mr. Coleman, Mr. Towns, Mr. Michel, Mr. Rohrabacher, Mr. Geren of Texas, Mr. McDade, Mr. Ravenel, Mr Inhofe, Mr. Kyl, Mr. Hochbrueckner, Mr. Gallo, Mr. Hall of Texas, Mr. Hyde, Mr. Bilirakis, Mr. Hutto, Mr. Livingston, Mr. Hobson, Mrs. Johnson of Connecticut, Mr. Machtley, Mr. Duncan, Mr. Neal of Massachusetts, Mr. Murtha, Mr. Oberstar, Mr. Paxon, Mr. Hansen, Mr. Burton of Indiana, Mr. Traficant, Mr. Stump, Mr. Baker of Louisiana, Mr. Smith of Oregon, Mr. Solomon, Mr. Sensenbrenner, Mr. DeLay, Mr. Wilson, Mr. McCandless, Ms. Ros-Lehtinen, Mr. Smith of New Jersey, Mr. Zimmer, Mr. Zeliff, Mr. Gillmor, Mr. Moorhead, Mr. Emerson, Mr. Quillen, Mr. Baker of California, Mr. Crapo, Mr. Sam Johnson of Texas, Mr. Bereuter, Mr. Boucher, Mr. Allard, Mr. Frost, Mr. Martinez, Mr. Hefner, Mr. Roth, Mr. Nussle, Mrs. Fowler, Mr. Weldon, Mr. Klug, Mr. Santorum, Mr. English of Oklahoma, Mr. Owens, Mr. Kasich, Mr. Petri, Mr. Torricelli, Mr. Evans, Mr. Porter, Mr. Roberts, Mr. Rahall, Ms. Kaptur, Mr. Pallone, Mr. Schaefer, Mr. Shaw, Mr. Schiff, Mr. Barrett of Nebraska, Mr. Stearns, Mr. Thomas of Wyoming, Mrs. Vucanovich, Mr. Hayes, Mr. Wolf, Mr. Sarpalius, Mr. Young of Florida, Mr. de Lugo, Mr. Leach, Mr. Franks of Connecticut, Ms. Slaughter, Mr. Saxton, and Mr. Markey), 330—Cosponsors added, 1129, 2085, 2625, 3618, 4356, 5435, 6994, 9402, 10583, 13407, 13995, 14712, 15477, 23772—Removal of cosponsors, 2534, 10070, 30080

H.R. 301—A bill to amend the Congressional Budget Act of 1974 and the Balanced Budget and Emergency Deficit Control Act of 1985 to establish, for fiscal years 1994 through 1998, discretionary spending limits for the defense, international, and domestic categories and maximum deficit amounts; jointly, to the Committees on Government Operations; Rules.

By Mr. PORTER, 330—Cosponsors added, 1667, 2626, 3618, 3804, 5950, 12532, 30079, 32088, 32216

H.R. 302—A bill to provide that the flag of the United States should be displayed at half-staff on all Government buildings on Peace Officers Memorial Day, and for other purposes; to the Committee on the Judiciary.

By Mr. PORTER, 330—Cosponsors added, 1176, 1667, 2626, 3618, 4000, 5085, 5950, 7431, 7843, 9754, 15477, 15694, 17366, 19498, 21014, 22149, 22836, 23772, 24377, 25410, 26589, 27798, 29354, 30079

H.R. 303—A bill to amend title 38, United States Code, to permit retired members of the Armed Forces who have service-connected disabilities to receive compensation from the Department of Veterans Affairs concurrently with retired pay, without deduction from either; jointly, to the Committees on Veterans' Affairs; Armed Services.

By Mr. BILIRAKIS (for himself, Mr. Young of Florida and Mr. Shays), 330—Cosponsors added, 1176, 2534, 2942, 4184, 4787, 6312, 7208, 8062, 9258, 10463, 11972, 13630, 15097, 15477, 16651, 17481, 19618, 20582, 22247, 23772, 25410, 26589

H.R. 304—A bill to amend title 5, United States Code, to deny annuity benefits with respect to any Member of Congress convicted of a felony; to the Committee on Post Office and Civil Service.

By Mr. PORTER, 330—Cosponsors added, 1176, 1667, 2626, 3618, 4000, 5085, 6693, 7431, 7843, 8564, 9754, 11090, 16651, 22836, 23772, 29354, 30079

H.R. 305—A bill to establish a national policy for the conservation of biological diversity; to support environmental research and training necessary for conservation and sustainable use of biotic natural resources, to establish mechanisms for carrying out the national policy and for coordinating related activities; and to facilitate the collection, synthesis, and dissemination of information necessary for these purposes; jointly, to the Committees on Science, Space, and Technoloy; Merchant Marine and Fisheries.

By Mr. PORTER, 330—Cosponsors added, 11351

H.R. 306—A bill to amend the Internal Revenue Code of 1986 and title II of the Social Security Act to reduce social security taxes and to provide for the establishment of individual social security retirement accounts funded by payroll deductions and employer contributions equal to the amount of the tax reduction; jointly, to the Committees on Ways and Means; Education and Labor.

By Mr. PORTER, 330—Cosponsors added, 1667, 2626, 3618, 3804, 5435, 11972, 13445, 15477, 25972, 32088, 32216

H.R. 307—A bill to amend title XIX of the Social Security Act to provide that clinical social worker services are a mandatory benefit under the Medicaid Program; to the Committee on Energy and Commerce.

By Mr. QUILLEN, 330

H.R. 308—A bill to create a commission to grant exclusive franchises for the exploration for and the commercial development of geothermal energy and for the right to market any such energy in its natural state, and for other purposes; jointly, to Committees on Energy and Commerce; Natural Resources.

By Mr. QUILLEN, 330

H.R. 309—A bill to amend titles XVIII and XIX of the Social Security Act to provide for inclusion of the services of registered professional nurses under the Medicare and Medicaid programs; jointly, to the Committees on Energy and Commerce; Ways and Means.

By Mr. QUILLEN, 330

H.R. 310—A bill to direct the Secretary of the Interior to acquire certain real property adjacent to the Andrew Johnson National Historic Site in Greeneville, TN for inclusion within the national cemetery located in that site; to the Committee on Natural Resources.

By Mr. QUILLEN, 330

H.R. 311—A bill to provide reduced rates for nonprofit senior citizens organizations; to the Committee on Post Office and Civil Service.

By Mr. QUILLEN, 330—Cosponsors added, 13630

H.R. 312—A bill to amend title 39 of the United States Code to provide for door delivery of mail to the physically handicapped, and for other purposes; to the Committee on Post Office and Civil Service.

By Mr. QUILLEN, 330

H.R. 313—A bill to amend title 38, United States Code, to remove the time limitation for the use of chapter 34 educational assistance benefits; to the Committee on Veterans' Affairs.

By Mr. QUILLEN, 330—Cosponsors added, 8062, 12532

H.R. 314—A bill to amend title II of the Social Security Act so as to remove the limitation upon the amount of outside income which an individual may earn while receiving benefits thereunder; to the Committee on Ways and Means.

By Mr. QUILLEN, 330

H.R. 315—A bill to limit Medicare denials by peer review organizations of medically necessary inpatient hospital services; jointly, to the Committees on Ways and Means; Energy and Commerce.

By Mr. QUILLEN, 330

H.R. 316—A bill to amend title II of the Social Security Act to eliminate benefit disparities by increasing primary insurance amounts, in cases where the benefits involved are computed under the present formula (enacted in 1977), to the extent necessary to assure that such benefits are no less than they would have been if computed under the pre-1977 formula; to the Committee on Ways and Means.

By Mr. QUILLEN, 330

H.R. 317—A bill to amend the Internal Revenue Code of 1986 to allow handicapped individuals a deduction for certain transportation expenses; to the Committee on Ways and Means.

By Mr. QUILLEN, 330

H.R. 318—A bill to amend the Internal Revenue Code of 1986 to provide that an individual may deduct amounts paid for his higher education, or for the higher education of any of his dependents; to the Committee on Ways and Means.

By Mr. QUILLEN, 330

H.R. 319—A bill to amend the Internal Revenue Code of 1986 to provide a refundable tax credit for taxpayers who maintain households which include elderly persons who are determined by a physician to be disabled; to the Committee on Ways and Means.

By Mr. QUILLEN, 330

H.R. 320—A bill to amend titles XVIII and XIX of the Social Security Act to provide for inclusion of the services of licensed practical nurses under the Medicare and Medicaid Programs; jointly, to the Committees on Ways and Means; Energy and Commerce.

By Mr. QUILLEN, 331

H.R. 321—A bill to amend title II of the Social Security Act to provide that an individual's entitlement to benefits thereunder shall continue through the month of his or her death (without affecting any other person's entitlement to benefits for that month), in order to provide such individual's family with assistance in meeting the extra death-related expenses; to the Committee on Ways and Means.

By Mr. QUILLEN, 331—Cosponsors added, 6817—Laid on the table, 32209

H.R. 322—A bill to modify the requirements applicable to locatable minerals on public domain lands, consistent with the principles of self-initiation of mining claims, and for other purposes; to the Committee on Natural Resources.

By Mr. RAHALL (for himself, Mr. Vento, and Mr. Lehman), 331—Cosponsors added, 4446, 6312, 8564, 10463, 12532, 15097, 16287, 18358, 20366, 23197, 24125, 26589, 27798—Reported with amendments (H. Rept. 103-338), 28103—Provided for consideration (H. Res. 303), 28103—Debated, 29238, 29971—Text, 29263—Amendments, 29267, 29276, 29280, 29282, 29284, 29294, 29295, 29296—Passed House amended, 29980—Passed Senate amended (in lieu of S. 775), 31695—Senate insisted on its amendment and asked for a conference. Conferees appointed, 31695

H.R. 323—A bill to require the Congress and the President to use the spending levels for the current fiscal year (without adjustment for inflation) in the preparation of the budget for each new fiscal year in order to clearly identify spending increases from one fiscal year to the next fiscal year; jointly, to the Committees on Government Operations; Rules.

By Mr. RAMSTAD, 331—Cosponsors added, 19618, 20366, 21014, 21387, 22247, 22610, 23668, 24178, 24856, 25642, 25694, 26115, 29010

H.R. 324—A bill to require any person who is convicted of a State criminal offense against a victim who is a minor to register a current address with law enforcement officials of the State for 10 years after release from prison, parole, or supervision; to the Committee on the Judiciary.

By Mr. RAMSTAD, 331—Cosponsors added, 1177, 1366, 1667, 2626, 3618, 4682, 6693, 8663, 9258, 9887, 10583, 13094, 17946, 26390, 30079, 30565, 31403—Debated, 31249—Text, 31249—Rules suspended. Passed House amended, 31302—Reported with amendments (H. Rept. 103-392), 31402—Referred to the Committee on the Judiciary, 32241

H.R. 325—A bill to amend the Internal Revenue Code of 1986 to extend and modify the targeted jobs credit; to the Committee on Ways and Means.

By Mr. RANGEL, 331—Cosponsors added, 2942, 4000, 4184, 5950, 6994, 8062, 8564, 9258, 9754, 10463, 11351, 11972, 23772

H.R. 326—A bill to amend the Internal Revenue Code of 1986 to make the exclusion for amounts received under group legal services plans permanent; to the Committee on Ways and Means.

By Mr. RANGEL (for himself, Mr. Shays, and Mr. Schumer), 331—Cosponsors added, 2942, 4000, 4184, 5435, 5950, 6994, 8062, 8130, 8564, 9754, 11351, 11972, 12532, 14472, 14976, 15694, 19498, 21235, 23772, 28104

H.R. 327—A bill to provide for the retention of the name of Mount McKinley; to the Committee on Natural Resources.

By Mr. REGULA, 331

H.R. 328—A bill to direct the Secretary of Agriculture to convey certain lands to the town of Taos, NM; to the Committee on Natural Resources.

By Mr. RICHARDSON, 331—Reported (H. Rept. 103-60), 7841—Debated, 7827—Text, 7827—Rules suspended. Passed House amended, 8015—Received in Senate and ordered placed on the calendar, 8173—Passed Senate, 25510—Examined and signed in the Senate, 26013—Examined and signed in the House, 26113—Presented to the President (October 25, 1993), 26389—Approved [Public Law 103-132] (signed November 2, 1993)

H.R. 329—A bill to amend the Public Health Service Act to provide grants to States for the creation or enhancement of systems for the air transport of rural victims of medical emergencies, and for other purposes; to the Committee on Energy and Commerce.

By Mr. ROBERTS, 331

H.R. 330—A bill to amend the Federal Election Campaign Act of 1971 to further restrict contributions to candidates by multicandidate political committees, require full disclosure of attempts to influence Federal elections through "soft money" and independent expenditures, correct inequities resulting from personal financing of campaigns, strengthen the role of political parties, and contain

VOL 139 PT 23 JA 5 1993 — JA 25 1994 UMI

H.R. 330—Continued
the cost of political campaigns; jointly, to the Committees on House Administration; Energy and Commerce.
By Mr. ROBERTS, 331

H.R. 331—A bill to abolish the franking privilege for the House of Representatives and to establish a spending allowance for postage for official mail of the House of Representatives; jointly, to the Committees on House Administration; Post Office and Civil Service.
By Mr. ROBERTS, 331

H.R. 332—A bill to amend the Public Health Service Act and title XVIII of the Social Security Act with respect to health professional shortage areas; jointly, to the Committees on Ways and Means; Energy and Commerce.
By Mr. ROBERTS, 331

H.R. 333—A bill to provide educational assistance to law enforcement personnel and to increase the number of police officers; to the Committee on the Judiciary.
By Mr. DORNAN, 331

H.R. 334—A bill to provide for the recognition of the Lumbee Tribe of Cheraw Indians of North Carolina, and for other purposes; to the Committee on Natural Resources.
By Mr. ROSE, 331—Cosponsors added, 6994, 7431, 8130—Reported (H. Rept. 103-290), 24577—Provided for consideration (H. Res. 286), 26389—Debated, 26540—Amendments, 26561—Passed House, 26566—Ordered placed on calendar, 31645

H.R. 335—A bill to amend the Internal Revenue Code of 1986 to repeal the luxury tax on boats; to the Committee on Ways and Means.
By Mr. ROTH, 331—Cosponsors added, 1366, 3305, 6312

H.R. 336—A bill to promote youth apprenticeship opportunities nationwide, and for other purposes; to the Committee on Education and Labor.
By Mrs. ROUKEMA, 331

H.R. 337—A bill to amend the Internal Revenue Code of 1986 to permit nondeductible tax-free individual retirement accounts; to the Committee on Ways and Means.
By Mrs. ROUKEMA, 331

H.R. 338—A bill to amend the Internal Revenue Code 1986 to permit penalty-free withdrawals from individual retirement plans for the acquisition of a first home; to the Committee on Ways and Means.
By Mrs. ROUKEMA, 331

H.R. 339—A bill to amend title XI of the United States Code with respect to avoiding certain liens that impair exempt property; to the Committee on the Judiciary.
By Mr. SARPALIUS, 331—Cosponsors added, 2626, 25642

H.R. 340—A bill to amend the Federal Water Pollution Control Act relating to Federal facilities pollution control; to the Committee on Public Works and Transportation.
By Mr. SCHAEFER, 331—Cosponsors added, 3938, 5435, 22247

H.R. 341—A bill to amend the Fair Labor Standards Act of 1938 to increase the penalties for employers who violate such act, and for other purposes; to the Committee on Education and Labor.
By Mr. SCHUMER, 331

H.R. 342—A bill to amend the Federal Trade Commission Act to provide for regulation by the Federal Trade Commission of advertisements by air carriers, and for other purposes; jointly, to the Committees on Energy and Commerce; Public Works and Transportation.
By Mr. SCHUMER, 331

H.R. 343—A bill to prohibit arms transfers to certain countries unless the President certifies that a state of war does not exist between such country and Israel and that such country has accorded formal recognition to the sovereignty of Israel; to the Committee on Foreign Affairs.
By Mr. SCHUMER, 331

H.R. 344—A bill to prohibit exports of dual use items to terrorist countries, and for other purposes; to the Committee on Foreign Affairs.
By Mr. SCHUMER (for himself, Mr. Zimmer, Mr. Berman, Mr. Kyl, Mr. Waxman, and Mr. Kasich), 331

H.R. 345—A bill to amend title XVIII of the Social Security Act to extend and improve the ban on physician referrals to health care providers with which the physician has a financial relationship; jointly, to the Committees on Ways and Means; Energy and Commerce.
By Mr. STARK, 331—Cosponsors added, 4787, 10070, 14712, 29951

H.R. 346—A bill to require that the United States Government hold certain discussions and report to the Congress with respect to the secondary boycott of Israel by Arab countries; jointly, to the Committees on Ways and Means; Foreign Affairs.
By Mr. SCHUMER, 331—Cosponsors added, 7743

H.R. 347—A bill to deny nondiscriminatory (MFN) treatment to countries that participate in, or cooperate with, the economic boycott of Israel; to the Committee on Ways and Means.
By Mr. SCHUMER, 331—Cosponsors added, 7743

H.R. 348—A bill to preserve jobs in the boating industry by amending the Internal Revenue Code of 1986 to repeal the luxury excise tax on boats; to the Committee on Ways and Means.
By Mr. SHAW (for himself, Mr. Cardin, Mr. Bonior, Mr. Tauzin, Mr. Sundquist, Mr. Bacchus of Florida, Mr. Crane, Mrs. Johnson of Connecticut, Mr. Hughes, Ms. Snowe, Mr. Goss, Mr. Shays, Mr. Machtley, Mr. McCrery, and Mr. Levin), 331—Cosponsors added, 1177, 2085, 2626, 3938, 6391, 6817, 7208, 8062, 8663

H.R. 349—A bill to make applicable to the Congress certain laws relating to the terms and conditions of employment, the health and safety of employees, and the rights and responsibilities of employers and employees, and for other purposes; jointly, to the Committees on House Administration; Education and Labor; the Judiciary; Government Operations; Ways and Means; Rules.
By Mr. SHAYS (for himself, Mr. Swett, Mr. Allard, Mr. Armey, Mr. Baker of Louisiana, Mr. Barton of Texas, Mr. Bliley, Mr. Blute, Mr. Boehlert, Mr. Bunning, Mr. Burton of Indiana, Mr. Camp, Mr. Clinger, Mr. Coble, Mr. Cox, Mr. Crane, Mr. Crapo, Mr. Cunningham, Mr. Doolittle, Mr. Duncan, Mr. Ewing, Mr. Fawell, Mr. Fields of Texas, Mrs. Fowler, Mr. Gallegly, Mr. Gilchrest, Mr. Gingrich, Mr. Goss, Mr. Herger, Mr. Hunter, Mrs. Johnson of Connecticut, Mr. Kasich, Mr. Klug, Mr. Kolbe, Mr. Lightfoot, Mr. Livingston, Mr. McCandless, Mr. McCrery, Mr. Machtley, Ms. Molinari, Mrs. Morella, Mr. Paxon, Mr. Porter, Mr. Ramstad, Mr. Ridge, Mr. Rohrabacher, Mr. Santorum, Mr. Schiff, Mr. Sensenbrenner, Mr. Smith of New Jersey, Mr. Smith of Texas, Ms. Snowe, Mr. Solomon, Mr. Thomas of Wyoming, Mr. Thomas of California, Mr. Walker, Mr. Walsh, Mr. Weldon, Mr. Wolf, Mr. Zeliff, Mr. Zimmer, Mr. Hayes, Mr. Moorhead, Mrs. Meyers of Kansas, Mr. Goodling, Mr. Hastert, Mr. Hefley, Mr. Petri, Mr. Ravenel, Ms. Ros-Lehtinen, Mr. Myers of Indiana, Mr. Dickey, Mr. Young of Florida, Mr. Dreier, Mr. Franks of New Jersey, Mr. Franks of Connecticut, Mr. Gillmor, Mr. Goodlatte, Mr. Gunderson, Mr. Inhofe, Mr. McCollum, Mr. Oxley, Mr. McMillan, Mr. Hobson, Mr. Regula, Mr. Taylor of North Carolina, Mr. Houghton, and Mr. Shaw), 331—Cosponsors added, 370, 382, 1129, 1667, 2085, 2534, 2626, 3245, 3305, 3618, 3804, 3938, 4000, 4356, 4682, 4787, 5023, 5435, 5950, 6312, 6391, 6693, 6994, 7208, 7431, 7743, 8062, 8130, 8246, 8663, 8952, 9016, 9601, 9754, 9887, 9939, 10070, 10463, 10819, 11351, 11972, 12146, 12315, 12532, 13193, 14712, 15477, 20366, 22149, 22836, 25410, 26590, 29181

H.R. 350—A bill to amend the Federal Water Pollution Control Act to further the protection of wetlands, and for other purposes; jointly, to the Committees on Public Works and Transportation; Merchant Marine and Fisheries; Ways and Means.
By Mr. EDWARDS of California (for himself, Mr. Abercrombie, Mr. Beilenson, Mr. Berman, Mr. Blackwell, Mr. Dellums, Mr. Evans, Mr. Gilchrest, Mr. Hamburg, Mr. Kennedy, Mr. Lantos, Mr. Markey, Mr. Miller of California, Mr. Mineta, Mrs. Mink, Ms. Pelosi, Mr. Ravenel, Mr. Shays, Mr. Stark, Mr. Stokes, Mr. Vento, Mr. Weldon, and Mr. Yates), 331—Cosponsors added, 2085, 4787, 7208, 9402, 13193, 19618, 24577

H.R. 351—A bill to regulate interstate commerce with respect to parimutuel wagering on greyhound racing, to maintain the stability of the greyhound racing industry, and for other purposes; to the Committee on Energy and Commerce.
By Mr. SLATTERY, 332

H.R. 352—A bill to amend the Communications Act of 1934 to expand the broadcasting of information on election campaigns; to the Committee on Energy and Commerce.
By Mr. SLATTERY, 332

H.R. 353—A bill to establish a Second National Blue Ribbon Commission to Eliminate Waste in Government; to the Committee on Government Operations.
By Mr. SLATTERY, 332—Cosponsors added, 8062

H.R. 354—A bill to amend the Congressional Budget and Impoundment Control Act of 1974 to provide for the expedited consideration of certain proposed rescissions of budget authority; jointly, to the Committees on Government Operations; Rules.
By Mr. SLATTERY, 332—Cosponsors added, 4787

H.R. 355—A bill to provide for comprehensive reform of Federal election campaign financing; jointly, to the Committees on Ways and Means; House Administration.
By Mr. SLATTERY, 332—Cosponsors added, 8062

H.R. 356—A bill to amend the Internal Revenue Code of 1986 to provide that the unearned income of children attributable to personal injury awards shall not be taxed at the marginal rate of the parents; to the Committee on Ways and Means.
By Mr. SLATTERY, 332—Cosponsors added, 3938, 4446, 5085, 8062

H.R. 357—A bill to amend the Internal Revenue Code of 1986 to provide that the one-time exclusion of gain from sale of a principal residence shall apply to a portion of the farmland on which the residence is located; to the Committee on Ways and Means.
By Mr. SLATTERY, 332—Cosponsors added, 3938, 5085, 8062, 8564, 9016, 9939, 10108, 10583, 12146, 13407

H.R. 358—A bill to create a national commission to support law enforcement; to the Committee on the Judiciary.
By Ms. SLAUGHTER, 332—Cosponsors added, 4787, 9016

H.R. 359—A bill to improve the administration of the Women's Rights National Historical Park in the State of New York, and for other purposes; to the Committee on Natural Resources.
By Ms. SLAUGHTER, 332—Cosponsors added, 3804, 4356, 5706, 6693

H.R. 360—A bill to amend the Internal Revenue Code of 1986 to make permanent the provisions permitting tax-exempt treatment for certain qualified small issue bonds; to the Committee on Ways and Means.
By Ms. SLAUGHTER, 332—Cosponsors added, 3245, 5085

H.R. 361—A bill to amend the Poultry Products Inspection Act to reestablish minimum inspection and processing standards; to the Committee on Agriculture.
By Mr. SMITH of Iowa, 332

H.R. 362—A bill to amend the Commodity Exchange Act to require public disclosure of certain information relating to sales of commodities for export, and for other purposes; to the Committee on Agriculture.
By Mr. SMITH of Iowa, 332

H.R. 363—A bill to require the Secretary of the Interior to establish a program to ensure the stockpiling and replacement of topsoil on public lands and other lands which are moved or covered by surface mining projects, reclamation projects, and other Federal and federally assisted projects, and for other purposes; jointly, to the Committees on Agriculture; Natural Resources.
By Mr. SMITH of Iowa, 332

H.R. 364—A bill to clarify the eligibility of certain small businesses for loans under the Small Business Act, to aid, protect, and preserve small businesses in meat production and marketing, and for other purposes; jointly, to the Committees on Agriculture; Small Business.
By Mr. SMITH of Iowa, 332

H.R. 365—A bill to amend the Small Business Act to assist and protect small businesses and to protect small businesses against unreasonable use of economic power by major meatpacking companies, and for other purposes; jointly, to the Committees on Agriculture; Small Business.
By Mr. SMITH of Iowa, 332

H.R. 366—A bill to amend title XIX of the Public Health Service Act to clarify the provisions of the allotment formula relating to urban and rural areas, and for other purposes; to the Committee on Energy and Commerce.
By Mr. SMITH of Iowa, 332

H.R. 367—A bill to amend title II of the Social Security Act to provide for the investment of the trust fund in the same investments permitted by pension funds guaranteed by the Employee Retirement Income Security Act and to require the trustees to meet the same prudent person standards required under that act; to the Committee on Ways and Means.
By Mr. SMITH of Iowa, 332

H.R. 368—A bill to prohibit the introduction of a plastic container into interstate commerce that does not contain a marking that identifies the type of plastic resin used to produce the container, and for other purposes; to the Committee on Energy and Commerce.
By Ms. SNOWE, 332

H.R. 369—A bill to provide that no State or local government shall be obligated to take any action required by Federal law enacted after the date of the enactment of this act unless the expenses of such government in taking such action are funded by the United States; to the Committee on Government Operations.
By Ms. SNOWE, 332—Cosponsors added, 5085, 6817, 7843, 11972, 12315, 13630, 13995, 15694, 16651, 20366

H.R. 370—A bill to make the Age Discrimination in Employment Act of 1967 applicable to the House of Representatives and the instrumentalities of the Congress, to give certain employees of the House of Representatives and the instrumentalities of the Congress the right to petition for judicial review for violations of certain laws and rules concerning civil rights and employment practices, and for other purposes; jointly, to the Committees on House Administration; Education and Labor; Rules; the Judiciary.
By Ms. SNOWE, 332

H.R. 371—A bill to amend the Federal Election Campaign Act of 1971 to limit the influence of nonparty multicandidate political committees in elections for Federal office, to amend the Internal Revenue Code of 1986 to provide for an income tax credit for contributions to candidates for the House of Representatives, and for other purposes; jointly, to the Committees on House Administration; Ways and Means.
By Ms. SNOWE, 332

H.R. 372—A bill to establish a program to stimulate the U.S. economy; jointly, to the Committees on Public Works and Transportation; Small Business; Ways and Means; Armed Services; Foreign Affairs; Science, Space, and Technology.
By Ms. SNOWE, 332

H.R. 373—A bill to amend the Internal Revenue Code of 1986 to repeal the luxury tax on boats and to offset the revenue loss from that repeal by repealing certain changes in the percentage depletion provisions of such code; to the Committee on Ways and Means.
By Ms. SNOWE, 332—Cosponsors added, 5593

H.R. 374—A bill to amend the Higher Education Act of 1965 to prevent double-counting of income in the conduct of needs analysis for student assistance under that act; to the Committee on Education and Labor.
By Mr. SOLOMON, 332

H.R. 375—A bill to deny funds to programs that do not allow the Secretary of Defense access to students on campuses or to certain student information for recruiting purposes; jointly, to the Committees on Education and Labor; Armed Services.
By Mr. SOLOMON (for himself, Mr. Tauzin, Mr. Walker, and Mr. Traficant), 332

H.R. 376—A bill to establish a moratorium on the promulgation and implementation of certain drinking water regulations promulgated under the Safe Drinking Water Act, to modify the definition of public water system, and for other purposes; to the Committee on Energy and Commerce.
By Mr. SOLOMON, 332

H.R. 377—A bill to amend the Public Health Service Act to establish Federal standards to ensure quality assurance of drug testing programs, and for other purposes; jointly, to the Committees on Energy and Commerce; Education and Labor; Post Office and Civil Service.
By Mr. SOLOMON, 332

H.R. 378—A bill to repeal and prohibit all privileges and gratuities for Members of the U.S. House of Representatives; to the Committee on House Administration.
By Mr. SOLOMON, 332—Cosponsors added, 15097

H.R. 379—A bill to require random drug testing of Federal legislative branch officers and employees; to the Committee on House Administration.
By Mr. SOLOMON, 332

H.R. 380—A bill to amend the National Security Act of 1947 to require the congressional intelligence committees to establish certain procedures to prevent the unauthorized disclosure of information furnished to those committees; to the Committee on Intelligence (Permanent Select).
By Mr. SOLOMON, 332

H.R. 381—A bill to amend the Controlled Substances Act to require that courts, upon the criminal conviction under the act, notify the employer of the convicted person; to the Committee on the Judiciary.
By Mr. SOLOMON, 332—Cosponsors added, 2534, 3009, 6391

H.R. 382—A bill to reform procedures for the imposition of capital punishment, and for other purposes; to the Committee on the Judiciary.
By Mr. SOLOMON, 332

H.R. 383—A bill to amend the Anti-Drug Abuse Act of 1988 to eliminate the discretion of the court in connection with the denial of certain Federal benefits upon conviction of certain drug offenses; to the Committee on the Judiciary.
By Mr. SOLOMON, 332—Cosponsors added, 2534, 3009, 6391, 32088

H.R. 384—A bill to amend the Anti-Drug Abuse Act of 1988 to eliminate the discretion of the court in connection with the denial of certain Federal benefits upon conviction of certain drug offenses; to the Committee on the Judiciary.
By Mr. SOLOMON, 332

H.R. 385—A bill to ensure that agencies establish the appropriate procedures for assessing whether or not regulation may result in the taking of private property, so as to avoid such where possible; to the Committee on the Judiciary.
By Mr. SOLOMON, 332—Cosponsors added, 2626, 12315, 13995

H.R. 386—A bill to amend title 18, United States Code, to provide the penalty of death for certain murders of State and local correctional officers by incarcerated persons, and for other purposes; to the Committee on the Judiciary.
By Mr. SOLOMON, 332

H.R. 387—A bill to require random drug testing of Federal judicial branch officers and employees; to the Committee on the Judiciary.
By Mr. SOLOMON, 332

H.R. 388—A bill to impose mandatory sentences for violent felonies committed against individuals if age sixty-five or

VOL 139 PT 23 JA 5 1993 — JA 25 1994 UMI

H.R. 388—Continued
over, and for other purposes; to the Committee on the Judiciary.
By Mr. SOLOMON, 332—Cosponsors added, 2085, 2534, 3009, 3804, 3938, 4184, 6693, 10583, 12146, 19619, 32088

H.R. 389—A bill to require reemployment drug testing of prospective Federal employees; jointly, to the Committees on Post Office and Civil Service; House Administration; the Judiciary.
By Mr. SOLOMON, 332—Cosponsors added, 2534, 3009, 4000, 6391

H.R. 390—A bill to require random drug-testing of Federal employees; to the Committee on Post Office and Civil Service.
By Mr. SOLOMON, 332—Cosponsors added, 2534, 3009, 4000, 6391

H.R. 391—A bill to provide that rates of pay for Members of Congress shall not be subject to adjustment under the Federal Salary Act of 1967 or subject to any other automatic adjustment; jointly, to the Committees on Post Office and Civil Service; House Administration.
By Mr. SOLOMON, 332—Cosponsors added, 9258, 27030, 32216

H.R. 392—A bill to provide that increases in the rate of compensation for Members of the House of Representatives and the Senate shall not take effect until the start of the Congress following the Congress in which such increases are approved; jointly, to the Committees on Post Office and Civil Service; House Administration.
By Mr. SOLOMON, 333—Cosponsors added, 9258, 27030, 29951, 32216

H.R. 393—A bill to prohibit the commercial harvesting of Atlantic striped bass in the coastal waters and the exclusive economic zone; to the Committee on Merchant Marine and Fisheries.
By Mr. PALLONE (for himself, Mr. Saxton, Mr. Shays, and Mr. Gallo), 333—Cosponsors added, 8290, 10463, 21235, 22247, 24125

H.R. 394—A bill to amend title 38, United States Code, to change the date for the beginning of the Vietnam era for the purposes of veterans benefits from August 5, 1964, to December 22, 1961; to the Committee on Veterans' Affairs.
By Mr. SOLOMON, 333

H.R. 395—A bill to amend the Internal Revenue Code of 1986 to provide a refundable income tax credit for the recycling of hazardous wastes; to the Committee on Ways and Means.
By Mr. SOLOMON, 333

H.R. 396—A bill to amend the Internal Revenue Code of 1986 to restore the prior law exclusion for scholarships and fellowships and to restore the deduction for interest on educational loans; to the Committee on Ways and Means.
By Mr. SOLOMON, 333—Cosponsors added, 2626, 2942, 3804, 4000, 5950, 8663, 9601, 18269, 20366, 29010

H.R. 397—A bill to amend title II of the Social Security Act so as to remove the limitation upon the amount of outside income which an individual may earn while receiving benefits thereunder; to the Committee on Ways and Means.
By Mr. SOLOMON, 333

H.R. 398—A bill to prohibit the importation of goods from any country that does not adhere to certain standards with respect to the employment of minorities, older individuals, and individuals with disabilities; to the Committee on Ways and Means.
By Mr. SOLOMON, 333

H.R. 399—A bill to amend the Internal Revenue Code of 1986 to increase the child care credit for lower-income working parents; to the Committee on Ways and Means.
By Mr. SOLOMON, 333

H.R. 400—A bill to direct the President to impose certain limitations on the amount of milkprotein products that may be imported into the United States; to the Committee on Ways and Means.
By Mr. SOLOMON, 333

H.R. 401—A bill to amend the Internal Revenue Code of 1986 to provide a Federal income tax credit for tuition; to the Committee on Ways and Means.
By Mr. SOLOMON, 333—Cosponsors added, 8663, 9601, 21235, 21841, 22247, 24856, 27798, 29181, 29951, 32088

H.R. 402—A bill to amend the Internal Revenue Code of 1986 to allow a credit against income tax for the purchase of a principal residence by a first-time homebuyer; to the Committee on Ways and Means.
By Mr. SOLOMON, 333

H.R. 403—A bill to amend the Internal Revenue Code of 1986 to allow health insurance premiums to be fully deductible to the extent not in excess of $3,000; to the Committee on Ways and Means.
By Mr. SOLOMON, 333

H.R. 404—A bill to repeal the provisions in the Internal Revenue Code of 1986 relating to the inclusion of Social Security and certain railroad retirement benefits in gross income to the extent such provisions do not apply to nonresident aliens; to the Committee on Ways and Means.
By Mr. SOLOMON, 333

H.R. 405—A bill to require public disclosure of examination reports of certain failed depository institutions; to the Committee on Banking, Finance and Urban Affairs.
By Mr. STARK, 333—Cosponsors added, 4787

H.R. 406—A bill to amend the Internal Revenue Code of 1986 to modify the involuntary conversion rules for certain disaster-related conversions; to the Committee on Ways and Means.
By Mr. STARK (for himself, Mr. Dellums, Mr. Mineta, Mrs. Mink, Mr. Ackerman, Mr. Evans, and Mr. Manton), 333—Cosponsors added, 1177, 3009, 3938, 6312, 7843, 15477, 16287

H.R. 407—A bill to amend title 2, United States Code, to provide that an increase in the rate of pay for Members of Congress may not go into effect following a budget deficit in the preceding fiscal year; to the Committee on House Administration.
By Mr. STEARNS, 333—Cosponsors added, 8062, 10819

H.R. 408—A bill to provide a veterans bill of rights; to the Committee on Veterans' Affairs.
By Mr. STEARNS, 333—Cosponsors added, 8062, 27434, 29951

H.R. 409—A bill to amend title II of the Social Security Act to exclude from amounts treated as wages in applying the earnings test remuneration for teaching in public elementary or secondary schools; to the Committee on Ways and Means.
By Mr. STEARNS, 333—Cosponsors added, 3009

H.R. 410—A bill to reduce the growing costs imposed on State and local governments by unfunded Federal mandates; jointly, to the Committees on Government Operations; the Judiciary; Rules.
By Mr. STUMP, 333—Cosponsors added, 1177, 2626, 2942, 3618, 4000, 4682, 5435, 6693, 8290, 12532, 13740, 21235

H.R. 411—A bill to prohibit a State from imposing an income tax on the pension income of individuals who are not residents or domiciliaries of that State; to the Committee on the Judiciary.
By Mr. STUMP, 333—Cosponsors added, 2942, 3305, 4000, 7208, 8290, 20366, 23076, 25641

H.R. 412—A bill to prohibit the expenditures of Federal funds for constructing or modifying highway signs that are expressed only in metric system measurements; to the Committee on Public Works and Transportation.
By Mr. STUMP, 333—Cosponsors added, 1177, 2626, 2942, 3305, 4000, 5435, 7208, 20366

H.R. 413—A bill to amend title II of the Social Security Act so as to remove the limitation upon the amount of outside income which an individual may earn while receiving benefits thereunder; to the Committee on Ways and Means.
By Mr. STUMP, 333

H.R. 414—A bill to amend the Internal Revenue Code of 1986 with respect to the treatment of certain real estate activities under the limitations on losses from passive activities; to the Committee on Ways and Means.
By Mr. STUMP, 333

H.R. 415—A bill to amend the Internal Revenue Code of 1986 to repeal the excise taxes on luxury items; to the Committee on Ways and Means.
By Mr. STUMP, 333—Cosponsors added, 2942, 4682, 8290

H.R. 416—A bill to extend the period during which chapter 12 of title 11 of the United States Code remains in effect; and for other purposes; to the Committee on the Judiciary.
By Mr. SYNAR (for himself and Mr. Grandy), 333—Reported with amendments (H. Rept. 103–32), 5084—Rules suspended. Passed House amended, 5044—Text, 5044—Cosponsors added, 5085—Placed on the calendar, 5817—Examined and signed in the House, 19099—Examined and signed in the Senate, 19223—Presented to the President (August 5, 1993), 20361, 21839—Approved [Public Law 103–65] (signed August 6, 1993)

H.R. 417—A bill to amend the Securities Exchange Act of 1934 in order to reform private enforcement of the Federal securities laws, and for other purposes; to the Committee on Energy and Commerce.
By Mr. TAUZIN (for himself, Mr. Parker, Mr. Hall of Texas, Mr. Rowland, Mr. Montgomery, Mr. Shaw, Mr. Machtley, and Mr. Moran), 333—Cosponsors added, 2942, 4184, 5085, 6817, 9016, 10108, 11090, 14472, 15903, 17366, 24377, 25642, 26115, 26390, [illegible]

H.R. 418—A bill to amend the Internal Revenue Code of 1986 to repeal the excise taxes on luxury items; to the Committee on Ways and means.
By Mr. TAUZIN, 333

H.R. 419—A bill to require hearing loss testing for all newborns in the United States; to the Committee on Energy and Commerce.
By Mr. WALSH, 333—Cosponsors added, 485, 1667, 2534, 2626, 3804, 4184, 4787, 5435, 6994, 7743, 12146, 12532, 15477, 26115

H.R. 420—A bill to require the Secretary of the Treasury to perform a study of the structures, operations, practices, and regulations of Japan's capital and securities markets, and their implications for the United States; jointly, to the Committees on Energy and Commerce; Banking, Finance and Urban Affairs.
By Mr. TORRICELLI, 333—Cosponsors added, 3305

H.R. 421—A bill to amend title XVIII of the Social Security Act to permit separate payment under part B of the Medicare Program for the interpretation of electrocardiograms provided by a physician during a visit and for other purposes; jointly, to the Committees on Ways and Means; Energy and Commerce.
By Mr. TORRICELLI, 333—Cosponsors added, 1366, 3305

H.R. 422—A bill to provide grants to reduce the number of homicides and the incidents of violence by students, ages 13 to 21, and for other purposes; jointly, to the Committees on Education and Labor; the Judiciary.
By Mr. TOWNS, 333

H.R. 423—A bill to amend the Civil Rights Act of 1964 and the Fair Housing Act to prohibit discrimination on the basis of affectional or sexual orientation, and for other purposes; jointly, to the Committees on Education and Labor; the Judiciary.
By Mr. TOWNS, 333

H.R. 424—A bill to establish certain requirements with respect to solid waste and hazardous waste incinerators, and for other purposes; to the Committee on Energy and Commerce.
By Mr. TOWNS, 333—Cosponsors added, 4446

H.R. 425—A bill to amend title XIX of the Social Security Act to require State Medicaid plans to provide coverage of screening mammography; to the Committee on Energy and Commerce.
By Mrs. VUCANOVICH, 333—Cosponsors added, 1366, 2942, 3938, 5706, 6817, 9754, 12146, 16580, 22149, 30079, 32088

H.R. 426—A bill to amend the Public Health Service Act to establish a program to educate the public on prostate cancer; to the Committee on Energy and Commerce.
By Mrs. VUCANOVICH, 333—Cosponsors added, 3938, 5706, 12146, 30079

H.R. 427—A bill to amend title XVIII of the Social Security Act to provide for coverage of annual screening mammography under part B of the Medicare Program for women 65 years of age or older; jointly, to the Committees on Ways and Means; Energy and Commerce.
By Mrs. VUCANOVICH, 333—Cosponsors added, 1366, 2942, 3938, 6817, 9754, 12146, 16580, 22149, 30079, 32088

H.R. 428—A bill to amend the Internal Revenue Code of 1986 to exclude from the gross estate the value of land subject to a qualified conservation easement if certain conditions are satisfied and for other purposes; to the Committee on Ways and Means.
By Mr. WALKER, 333—Cosponsors added, 2085, 9754, 14712

H.R. 429—A bill to amend the Internal Revenue Code of 1986 to allow individuals to designate that up to 10 percent of their income tax liability be used to reduce the national debt, and to require spending reductions equal to the amounts so designated; jointly, to the Committees on Ways and Means; Government Operations.
By Mr. WALKER (for himself, Mr. Gingrich, Mr. Barton of Texas, Mr. Bliley, Mr. Camp, Mr. Coble, Mr. Crapo, Mr. Doolittle, Mr. Dornan, Mr. Ewing, Mr. Fawell, Mr. Gekas, Mr. Goss, Mr. Hancock, Mr. Hefley, Mr. Kingston, Mr. Kolbe, Mr. Lewis of Florida, Mr. McCollum, Mr. Nussle, Mr. Oxley, Mr. Packard, Mr. Ravenel, Mr. Rohrabacher, Mr. Santorum, Mr. Thomas of Wyoming, Mr. Upton, Mr. Zeliff, and Mr. Zimmer), 333—Cosponsors added, 2942, 3305, 4682, 5435, 6693, 8062, 9754, 10463, 12892, 15694, 17772, 19619, 24125, 27798, 28104, 29181, 30565, 32088

H.R. 430—A bill to establish the National Dividend Plan by reforming the budget process, and by amending the Internal Revenue Code of 1986 to eliminate the double tax on dividends, to allocate corporate income tax revenues for payments of qualified registered voters, anf for other purposes; jointly, to the Committees on Ways and Means; Rules.
By Mr. TAUZIN, 333

H.R. 431—A bill to prohibit discrimination on account of sexual orientation; jointly, to the Committees on the Judiciary; Education and Labor.
By Mr. WAXMAN (for himself, Mr. Edwards of California, Mrs. Schroeder, Mr. Studds, Mr. Frank of Massachusetts, and Mr. Nadler), 334—Cosponsors added, 1366, 2534, 3618, 4682, 4787, 7208, 7743, 8130, 8564, 9402, 10583, 13094, 15477, 17366, 20582, 26390, 30565

H.R. 432—A bill to prohibit exports of unprocessed timber and wood chips to any country that does not provide reciprocal access to its markets for finished wood products and paper produced in the United States; to the Committee on Foreign Affairs.
By Mr. WILSON, 334

H.R. 433—A bill to increase the size of the Big Thicket National Preserve in the State of Texas by adding the Village Creek Corridor unit, the Big Sandy Corridor unit, the Canyonlands unit, the Sabine River Blue Elbow unit, and addition to the Lower Neches Corridor unit; to the Committee on Natural Resources.
By Mr. WILSON, 334

H.R. 434—A bill to repeal the act entitled "An act to designate the building located at 1515 Sam Houston Street in Liberty, TX, as the 'M.P. Daniel and Thomas F. Calhoon, Senior, Post Office Building,'" approved May 17, 1990; to the Committee on Post Office and Civil Service.
By Mr. WILSON, 334

H.R. 435—A bill to amend the Internal Revenue Code of 1986 to provide income tax relief for families; to the Committee on Ways and Means.
By Mr. WOLF, 334

H.R. 436—A bill to amend the Internal Revenue Code of 1986 to increase the amount of the exemption for dependent children under age 18 to $3,500, and for other purposes; to the Committee on Ways and Means.
By Mr. WOLF (for himself, Mr. Kyl, Mr. Talent, Mr. Ackerman, Mr. Goss, Mr. Rohrabacher, Mr. Hall of Texas, Mr. Baker of Louisiana, Mr. Barrett of Nebraska, Mr. Bereuter, Mr. Bunning, Mr. Callahan, Mr. Coble, Mr. Coleman, Mr. Cox, Mr. DeLay, Mr. Doolittle, Mr. Duncan, Mr. Franks of Connecticut, Mr. Gilchrest, Mr. Gingrich, Ms. Molinari, Mr. Murphy, Mr. Neal of Massachusetts, Mr. Nussle, Mr. Packard, Mr. Paxon, Mr. Hefley, Mr. Hunter, Mr. Hutto, Mr. Hancock, Ms. Norton, Mr. Ravenel, Mr. Roth, Mr. Herger, Mr. Shays, Mr. Smith of Oregon, Mr. Smith of New Jersey, Mr. Spence, Mr. Walsh, Mr. Sensenbrenner, Mr. Gallegly, Mr. Henry, Mr. Solomon, Mr. Inhofe, Mr. Yates, Mr. Hastert, Mr. Chapman, Mr. Taylor of North Carolina, Mr. Parker, Mr. Skeen, Mr. Johnston of Florida, Mrs. Collins of Michigan, Mr. Barton of Texas, Mr. Burton of Indiana, Mr. Cunningham, Mr. Emerson, Mrs. Vucanovich, Mr. Ramstad, Mr. Hansen, Mr. Hyde, Mr. Lightfoot, Mr. Livingston, Mr. Kildee, Mr. Mazzoli, Mr. Oxley, Mr. Schiff, Mr. Machtley, Mr. Moorhead, Mr. Moran, Mr. Conyers, Mr. Myers of Indiana, Mr. Petri, Mr. Fawell, Ms. Meek, Mr. Upton, Mr. Olver, Mr. Clinger, Mr. Zimmer, Mr. Gillmor, Mr. Gekas, Mr. Crapo, Ms. Fowler, Mr. Cramer, Mr. Porter, Mr. Smith of Texas, Mr. Armey, Mr. Santorum, and Mr. Dornan), 334—Cosponsors added, 485, 2085, 2942, 4000, 8246, 13193, 15097, 16849, 16962, 17772, 19102, 21387, 30079, 32088—Removal of cosponsors, 11351, 19621

H.R. 437—A bill to provide for research on antiprogestin drugs through the National Institutes of Health; to the committee on Energy and Commerce.
By Mr. WYDEN (for himself, Mr. Waxman, Mrs. Schroeder, and Mr. DeFazio), 334—Cosponsors added, 1177, 5435, 6994, 13740, 17366

H.R. 438—A bill to amend title XIX of the Social Security Act to establish Federal standards for long-term care insurance policies; to the Committee on Energy and Commerce.
By Mr. WYDEN (for himself, Mr. Waxman, Mrs. Schroeder, and Mr. DeFazio), 334—Cosponsors added, 5435

H.R. 439—A bill to amend title 18, United States Code, to provide a penalty enhancement for the use of juveniles in Federal offenses; to the Committee on the Judiciary.
By Mr. ZIMMER, 334—Cosponsors added, 3305, 5950, 6817, 7431, 7843, 23668, 24178, 25410, 30079

H.R. 440—A bill to impose a 10-year moratorium on oil and gas leasing in certain areas off the coast of New Jersey; to the Committee on Natural Resources.
By Mr. ZIMMER (for himself, Mr. Gallo, Mr. Andrews of New Jersey, Mrs. Roukema, and Mr. Saxton), 334—Cosponsors added, 3305

H.R. 441—A bill to terminate the space station Freedom Program; to the Committee on Science, Space, and Technology.
By Mr. ZIMMER (for himself, Mr. Conyers, Mr. Hastert, Mr. Penny, and Mr. Shays), 334—Cosponsors added, 1667, 2626, 6817, 7208, 7843, 10819, 13193, 19498, 22149, 25694, 28104, 30079, 32088

H.R. 442—A bill to amend title XVIII of the Social Security Act to provide payment for dental services under part B of the Medicare Program; jointly, to the Committees on Ways and Means; Energy and Commerce.
By Mrs. COLLINS of Illinois, 334

H.R. 443—A bill to amend the Public Health Service Act to establish an Office of Emergency Medical Services, and for other purposes; to the Committee on Energy and Commerce.
By Mr. GUNDERSON, 334

H.R. 444—A bill for the relief of the heirs and assigns of Hattie Davis Rogers of the Nez Perce Indian Reservation, ID; to the Committee on the Judiciary.
By Mr. LaROCCO, 334

H.R. 445—A bill for the relief of Jorge Luis Dos Santos, Suzete de S. Tenorio, Luis Antonio Cardoso Tenorio, and Jullye Tenoria; to the Committee on the Judiciary.
By Mr. LaROCCO, 334

VOL 139 PT 23 JA 5 1993 — JA 25 1994 UMI

H.R. 446—A bill to grant a right of use and occupancy of a certain tract of land in Yosemite National Park to George R. Lange and Lucille F. Lange, and for other purposes; to the Committee on Natural Resources.

By Mr. LEHMAN, 334

H.R. 447—A bill for the relief of Ayo Martins; to the Committee on the Judiciary.

By Mr. WASHINGTON, 334

H.R. 448—A bill to establish certain uniform rights, duties, and enforcement procedures relating to franchise agreements; to the Committee on Energy and Commerce.

By Mr. ACKERMAN, 369

H.R. 449—A bill to amend the Communications Act of 1934 to require radio and television broadcasters to provide free broadcasting time for political advertising; to the Committee on Energy and Commerce.

By Mr. BILILEY, 369—Cosponsors added, 5706, 16962

H.R. 450—A bill to amend the Public Works and Economic Development Act of 1965 to establish a National Public Works Corporation for purposes of providing financial assistance to States and local governments for the construction, rehabilitation, and repair of certain public facilities, and for other purposes; to the Committee on Public Works and Transportation.

By Mr. CLINGER , 369—Cosponsors added, 5950

H.R. 451—A bill to amend the Federal Election Campaign Act of 1971 to control House of Representatives campaign spending; and for other purposes; to the Committee on House Administration.

By Mr. COSTELLO, 369—Cosponsors added, 1366, 7208

H.R. 452—A bill to extend the temporary suspension of duty on fresh cantaloupes imported between January 1 and May 15 of each year; to the Committee on Ways and Means.

By Mr. de la GARZA, 369

H.R. 453—A bill to establish a national demonstration program providing increased flexibility for schools in order to promote improved educational achievement for all students; to the Committee on Education and Labor.

By Mr. DeFAZIO (for himself, Mr. Wyden, Mr. Kopetski, and Ms. Furse), 369—Cosponsors added, 2534, 4787

H.R. 454—A bill to provide that a State court may not modify an order of another State court requiring the payment of child support unless the recipient of child support payments resides in the State in which the modification is sought, or consents to seeking the modification in such other State court; to the Committee on the Judiciary.

By Mr. FRANK of Massachusetts, 369—Cosponsors added, 1667, 6312, 14976—Rules suspended. Passed House amended, 18175—Text, 18175—Reported with amendments (H. Rept. 103-206), 18268—Received in Senate and referred to the Committee on the Judiciary, 18483

H.R. 455—A bill to amend title IV of the Social Security Act to remove the barriers and disincentives in the program of aid to families with dependent children that prevent recipients of such aid from moving toward self-sufficiency; to the Committee on Ways and Means.

By Mr. HALL of Ohio (for himself, Mr. Grandy, Mrs. Collins of Illinois, and Mr. Emerson), 369—Cosponsors added, 5950, 6312, 7743, 9887, 12146, 13995, 16020, 20366, 22149, 24577, 25642, 26115, 29951

H.R. 456—A bill to provide for the establishment of demonstration projects designed to determine the social, psychological, and economic effects of providing to individuals with limited means an opportunity to accumulate assets, and to determine the extent to which an asset-based welfare policy may be used to enable individuals with low income to achieve economic self-sufficiency; jointly, to the Committees on Ways and Means; Education and Labor.

By Mr. HALL of Ohio (for himself and Mr. Emerson), 369—Cosponsors added, 5950, 9887, 12146, 20366

H.R. 457—A bill to provide for the conveyance of lands to certain individuals in Butte County, CA; to the Committee on Natural Resources.

By Mr. HERGER, 369—Reported with amendments (H. Rept. 103-331), 27797—Rules suspended. Passed House amended, 27759—Text, 27759—Received in Senate and referred to the Committee on Energy and Natural Resources, 28312

H.R. 458—A bill to permit national banks, State member banks, and bank holding companies to establish subsidiaries which underwrite shares of and sponsor investment companies, and for other purposes; to the Committee on Banking, Finance and Urban Affairs.

By Mr. HOAGLAND, 369

H.R. 459—A bill to provide for nationwide banking and branches; to the Committee on Banking, Finance and Urban Affairs.

By Mr. HOAGLAND (for himself and Mr. McCollum), 369

H.R. 460—A bill to amend the Internal Revenue Code of 1986 to impose a minimum tax on certain foreign or foreign-controlled corporations; to the Committee on Ways and Means.

By Mr. HUNTER, 369—Cosponsors added, 21841

H.R. 461—A bill to amend the Internal Revenue Code of 1986 to allow accelerated depreciation for equipment used to manufacture advanced materials or to develop advanced technologies, to reduce capital gains taxes, and to impose a minimum tax on foreign and foreign-owned corporations operating in the United States; to the Committee on Ways and Means.

By Mr. HUNTER, 369

H.R. 462—A bill to amend the Internal Revenue Code of 1986 to provide a permanent extension of the mortgage revenue bond program; to the Committee on Ways and Means.

By Mrs. KENNELLY (for herself, Mr. Shays and Mr. Gejdenson), 369—Cosponsors added, 1177, 2085, 3305, 3618, 4787, 6391, 7431, 8062, 9402, 9887, 10583, 12146, 12892, 13740, 14976, 16580, 26590

H.R. 463—A bill to amend the Internal Revenue Code of 1986 to allow farmers who reside in disaster areas or who have a substantial drop in farm income to make penalty-free withdrawals from individual retirement accounts and from certain other retirement plans; to the Committee on Ways and Means.

By Mr. KOPETSKI, 369

H.R. 464—A bill to reduce rates of pay for Representatives in Congress to the levels which would apply based on the rates which were in effect in 1980, increased by the total percentage of the cost-of-living adjustments which have occurred since then with respect to benefits under title II of the Social Security Act, and for other purposes; jointly, to the Committees on House Administration; Post Office and Civil Service.

By Mr. KYL, 369—Cosponsors added, 3618, 6391, 6817, 8564, 21841

H.R. 465—A bill to authorize the Secretary of the Treasury to enter into contracts to procure services for locating Federal amounts in dormant accounts in financial institutions; to the Committee on Government Operations.

By Mr. LEWIS of Florida, 369—Cosponsors added, 485, 1177, 1366, 1667, 2086, 2534, 2626, 3618, 5085, 6312, 8062, 11351, 15694, 20366, 21014, 30079, 31601, 32088

H.R. 466—A bill to extend until January 1, 1996, the existing suspension of duty on tamoxifen citrate; to the Committee on Ways and Means.

By Mr. MOAKLEY (for himself, Mrs. Kennelly, Mr. Crane, and Mr. Neal of Massachusetts), 369—Cosponsors added, 10463, 11090, 11972, 12532, 13407, 14976, 15903, 17772, 19102, 21841, 23076, 23772, 24125, 25410, 25694, 26590, 27434, 30079, 31601

H.R. 467—A bill to establish the Commission on the Advancement of Women in the Science and Engineering Work Forces; to the Committee on Education and Labor.

By Mrs. MORELLA, 369—Cosponsors added, 4446, 7431, 13193, 23772, 24906, 25972, 26115, 29354

H.R. 468—A bill to provide for the rehiring by the Federal Aviation Administration of certain former air traffic controllers; to the Committee on Post Office and Civil Service.

By Mr. OBERSTAR, 369—Cosponsors added, 8062, 10463, 12618, 16287, 16962, 21235

H.R. 469—A bill to amend the Federal Aviation Act of 1958 to improve air service to small communities; to the Committee on Public Works and Transportation.

By Mr. OBERSTAR, 369

H.R. 470—A bill to amend the Federal Aviation Act of 1958 to provide for review of certain acquisitions of voting securities of air carriers, and for other purposes; to the Committee on Public Works and Transportation.

By Mr. OBERSTAR, 369—Cosponsors added, 4446

H.R. 471—A bill to amend the Federal Aviation Act of 1958 to enhance competition among air carriers by prohibiting an air carrier who operates a computer reservation system from discriminating against other air carriers participating in the system and among travel agents which subscribe to the system, and for other purposes; to the Committee on Public Works and Transportation.

By Mr. OBERSTAR, 369—Cosponsors added, 4446

H.R. 472—A bill to amend the Federal Aviation Act of 1958 for the purpose of enhancing competition among air carriers and protection of passengers of air carriers, and for other purposes; to the Committee on Public Works and Transportation.

By Mr. OBERSTAR, 369—Cosponsors added, 12618

H.R. 473—A bill to equalize the retired pay of persons who served during World War II as Philippine Scouts with the retired pay of other members of the Armed Forces of the United States of corresponding grades and length of service; to the Committee on Armed Services.

By Mr. PANETTA, 369

H.R. 474—A bill to amend title XIX of the Social Security Act to require the coverage of hospice care under Medicaid plans; to the Committee on Energy and Commerce.

By Mr. PANETTA, 369

H.R. 475—A bill to amend title XVIII of the Social Security Act to provide for improved quality and cost control mechanisms to ensure the proper and prudent purchasing of durable medical equipment under the Medicare Program, and for other purposes; jointly, to the Committees on Ways and Means; Energy and Commerce.

By Mr. PANETTA, 369

H.R. 476—A bill to amend title 5, United States Code, to provide veterans' preference eligibility with respect to individuals who served on active duty in the Armed Forces during the Persian Gulf war, and for other purposes; to the Committee on Post Office and Civil Service.

By Mr. PENNY (for himself and Mr. Smith of New Jersey), 370—Cosponsors added, 3305, 7843, 13740, 14976, 16962, 20366, 25410, 30565, 32088

H.R. 477—A bill to reform Customs Service operations, and for other purposes; jointly, to the Committees on Ways and Means; Post Office and Civil Service.

By Mr. RANGEL, 370—Cosponsors added, 6994, 8564, 11972, 32088

H.R. 478—A bill to amend the Internal Revenue Code of 1986 to allow a credit against income tax for severance taxes and personal property taxes paid to an Indian tribal government; to the Committee on Ways and Means.

By Mr. RICHARDSON, 370

H.R. 479—A bill to amend the Internal Revenue Code of 1986 to provide that military personnel stationed outside the United States are no longer excluded from the earned income credit, and for other purposes; to the Committee on Ways and Means.

By Mr. SLATTERY, 370—Cosponsors added, 3938, 21841, 22247

H.R. 480—A bill to extend supplemental security income benefits to all otherwise eligible children of military personnel stationed overseas; to the Committee on Ways and Means.

By Mr. SLATTERY, 370

H.R. 481—A bill to amend the Internal Revenue Code of 1986 and the Employee Retirement Income Security Act of 1974 to modify the full-funding limitation in the case of multiemployer plans; jointly, to the Committees on Ways and Means; Education and Labor.

By Mr. STARK, 370

H.R. 482—A bill to amend the Internal Revenue Code of 1986 to exempt certain personal service corporations from restrictions on deducting accrued year end regular periodic compensation payable to owner employees; to the Committee on Ways and Means.

By Mr. STARK, 370

H.R. 483—A bill to amend the Internal Revenue Code of 1986 to impose an excise tax on certain sales of assets of medical service organizations to managers, et cetera of such organization; to the Committee on Ways and Means.

By Mr. STARK, 370

H.R. 484—A bill to improve budgetary information by requiring that the unified budget presented by the President contain information which facilitates consideration of choices between spending which is consumption oriented, spending which is of a development character, and spending which is in the nature of a capital investment, and for other purposes; to the Committee on Government Operations.

By Mr. THORNTON, 370

H.R. 485—A bill to amend the Elementary and Secondary Education Act of 1965 to provide grants for parents as teachers programs; to the Committee on Education and Labor.

By Mr. WHEAT, 370—Cosponsors added, 4000, 6312, 9258, 12618, 19619

H.R. 486—A bill to provide for the addition of the Truman Farm Home to the Harry S. Truman National Historic Site in the State of Missouri; to the Committee on Natural Resources.

By Mr. WHEAT, 370—Reported with amendments (H. Rept. 103-399), 31402—Passed House amended, 32017—Text, 32019—Passed Senate, 32421—Presented to the President (December 8, 1993)—Approved [Public Law 103-184] (signed December 14, 1993)

H.R. 487—A bill for the relief of Ovidio Javier Morla Paredes, Maria Estrada de Morla, Javier Alfredo Morla Estrada, and Carlos Andres Morla Estrada; to the Committee on the Judiciary.

By Mr. FRANK of Massachusetts, 370

H.R. 488—A bill to establish an annual essay contest for high school seniors in the United States; to the Committee on House Administration.

By Mr. BOEHLERT, 382—Cosponsors added, 21841, 27323

H.R. 489—A bill to require public notice of a period for public comment on any guideline proposed by the Department of Justice or the Federal Trade Commission with respect to the interpretation or implementation of the antitrust laws or to any policy relating to the enforcement of the antitrust laws; to the Committee on the Judiciary.

By Mr. FISH, 382

H.R. 490—A bill to provide for the conveyance of certain lands and improvements in Washington, District of Columbia, to the Columbia Hospital for Women to provide a site for the construction of a facility to house the National Women's Health Resource Center; jointly, to the Committees on the District of Columbia; Government Operations; Public Works and Transportation.

By Mr. TRAFICANT (for himself, Mr. Mineta, Mr. Stark, and Ms. Norton), 382—Cosponsors added, 2626, 3938—Jointly, referred to the Committees on District of Columbia; Government Operations; Public Works and Transportation, 3937—Reported (H. Rept. 103-23), 3937—Rules suspended. Passed House amended, 4431—Text, 4431—Removal of cosponsors, 4446—Read the first and second time by unanimous consent, 4512—Received in Senate and referred to Committee on Governmental Affairs, 4512—Reported (S. Rept. 103-125), 19950—Passed Senate, 19918—Examined and signed in the Senate, 20214—Examined and signed in the House, 20233, 20360—Presented to the President (August 10, 1993), 20361, 21839—Approved [Public Law 103-67] (signed August 11, 1993)

H.R. 491—A bill to prohibit the imposition of a fee for waiver of the passport requirement for citizens in the case of reported theft or destruction; to the Committee on Foreign Affairs.

By Mr. FRANK of Massachusetts, 382

H.R. 492—A bill to amend the Immigration and Nationality Act to provide for an exception to the history and Government knowledge requirement for naturalization; to the Committee on the Judiciary.

By Mr. FRANK of Massachusetts (for himself and Mr. Billirakis), 382

H.R. 493—A bill to give the President legislative, line-item veto rescission authority over appropriation bills and targeted tax benefits in revenue bills; jointly, to the Committees on Government Operations; Rules.

By Mr. MICHEL, 382—Cosponsors added, 485, 1366, 2534, 3305, 3938, 4682, 5435, 6817, 12532, 15477, 18358, 24856, 27030

H.R. 494—A bill to provide that members of the Armed Forces performing services in the relief effort in Somalia shall be entitled to certain tax benefits in the same manner as if such services were performed in a combat zone; to the Committee on Ways and Means.

By Mr. REYNOLDS (for himself, Mr. McHugh, Mr. Wheat, Mr. Baker of Louisiana, Mr. Owens, and Mr. Montgomery), 382—Cosponsors added, 1366, 1667, 2086, 2942, 5085

H.R. 495—A bill to amend subtitle C of the Solid Waste Disposal Act to require the preparation of a community information statement for new hazardous waste treatment or disposal facilities; to the Committee on Energy and Commerce.

By Mr. CLINGER (for himself, Mr. Synar, and Mr. Hobson), 482—Cosponsors added, 3804, 12532, 20366

H.R. 496—A bill to amend the Perishable Agricultural Commodities Act, 1930, to prevent the imputation to cooperatives of conduct by their members and affiliates for the purposes of the prohibition relating to labeling of certain commodities; to the Committee on Agriculture.

By Mr. CONDIT, 482—Cosponsors added, 3804, 5706

H.R. 497—A bill to amend the Trade Act of 1974 to authorize the U.S. Trade Representative to respond in a reciprocal manner to foreign acts, policies, and practices that deny national treatment to U.S. trade; to the Committee on Ways and Means.

By Mr. CONDIT, 482

H.R. 498—A bill to amend the Internal Revenue Code of 1986 to allow a credit against income tax for the purchase and installation of water conservation systems on farm land; to the Committee on Ways and Means.

By Mr. CONDIT (for himself and Mr. Dooley), 482—Cosponsors added, 2626, 5706, 8062, 16962

H.R. 499—A bill to establish national voter registration procedures for Federal elections, and for other purposes; jointly to the Committees on House Administration; Post Office and Civil Service.

By Mr. CONYERS, 482—Cosponsors added, 1667

H.R. 500—A bill to amend the Internal Revenue Code of 1986 to enhance tax equity and fairness by imposing an alternative minimum tax on corporations importing products into the United States at artificially inflated prices; to the Committee on Ways and Means.

By Mr. KANJORSKI, 482—Cosponsors added, 2942, 11351, 13995, 21014

H.R. 501—A bill to amend the Federal Deposit Insurance Act to include foreign deposits in the assessment base; to the Committee on Banking, Finance and Urban Affairs.

By Mr. DARDEN, 482—Cosponsors added, 7843, 8062, 10463, 14472, 19619—Removal of cosponsors, 19103

H.R. 502—A bill to prohibit the expenditure of Federal funds on metric system high-

VOL 139 PT 23 JA 5 1993 — JA 25 1994 UMI

H.R. 502—Continued
way signing; to the Committee on Public Works and Transportation.
By Mr. DARDEN, 482—Cosponsors added, 7603, 7843, 8062, 14472, 15694, 16651, 21235, 30079, 32088

H.R. 503—A bill to repeal the mandatory 20-percent income tax withholding on eligible rollover distributions which are not rolled over; to the Committee on Ways and Means.
By Mr. DARDEN (for himself and Mr. Schumer), 482—Cosponsors added, 2534, 3009, 7603

H.R. 504—A bill to amend the Internal Revenue Code of 1986 to allow penalty-free withdrawals from an individual's individual retirement account for use by such individual or the children of such individual in acquiring a first home, and to provide that a parent's guarantee of a loan to his child shall not be a gift for gift tax purposes; to the Committee on Ways and Means.
By Mr. DARDEN, 482

H.R. 505—A bill to amend title II of the Social Security Act so as to remove the limitation upon the amount of outside income which an individual may earn while receiving benefits thereunder; to the Committee on Ways and Means.
By Mr. DARDEN, 482—Cosponsors added, 14472

H.R. 506—A bill to allow individuals to participate in voluntary prayer or a moment of silence in any public building supported in whole or in part through the expenditure of Federal funds; to the Committee on the Judiciary.
By Mr. FRANKS of Connecticut, 482

H.R. 507—A bill to amend the Internal Revenue Code of 1986 to permit loans from individual retirement plans for certain first-time home buyer, education, and medical emergency expenses; to the Committee on Ways and Means.
By Mr. FRANKS of Connecticut, 482—Cosponsors added, 6817, 10819, 15477, 31601

H.R. 508—A bill to amend the Internal Revenue Code of 1986 to provide tax incentives to encourage corporations to provide financing and management support services to small business concerns operating in urban areas designated as enterprise zones; to the Committee on Ways and Means.
By Mr. FRANKS of Connecticut, 482—Cosponsors added, 8062, 9887, 11351

H.R. 509—A bill to amend the Federal Food, Drug, and Cosmetic Act to establish provisions regarding the composition and labeling of dietary supplements; to the Committee on Energy and Commerce.
By Mr. GALLEGLY (for himself, Mr. Inhofe, Mr. Shays, Mr. Cox, Mr. Taylor of North Carolina, Mr. Stump, Mr. Burton of Indiana, Mr. Hansen, Mr. Hunter, Mr. Hastert, Mr. Upton, and Mr. Schiff), 482—Cosponsors added, 1177, 2086, 2626, 3305, 3938, 4446, 5950, 6391, 6994, 7743, 9258, 10108, 11090, 12532, 12892, 13193, 15477, 15903, 19498, 20365, 20582, 21841, 22149, 22247, 22610, 23197, 24577, 25642, 25972, 28104

H.R. 510—A bill to protect indigenous people throughout the world; to the Committee on Foreign Affairs.
By Mr. GILLMAN, 482

H.R. 511—A bill to amend title 5, United States Code, to establish a program of public service scholarships, and for other purposes; to the Committee on Post Office and Civil Service.
By Mr. GILLMAN, 482—Cosponsors added, 9402, 12892

H.R. 512—A bill to amend chapter 87 of title 5, United States Code, to provide that group life insurance benefits under such chapter may, upon application, be paid out to an insured individual who is terminally ill, and for other purposes; to the Committee on Post Office and Civil Service.
By Mr. GILMAN, 482—Cosponsors added, 3009, 4682, 9402, 15097, 17481

H.R. 513—A bill to limit the duration of payments of expenses of former Speakers of the House of Representatives; to the Committee on House Administration.
By Mr. GOSS (for himself, Mr. Shays, Mr. Ramstad, Mr. Petri, Mr. Taylor of North Carolina, Mr. Jacobs, Mr. Bateman, Mr. Hyde, Mr. Klug, Mr. Herger, Mr. Franks of Connecticut, Mr. Schiff, Mrs. Meyers of Kansas, Ms. Ros-Lehtinen, Mr. Lewis of Florida, Mr. Bereuter, Mr. Baker of Louisiana, Mr. Cox, Mr. Sensenbrenner, Mr. Hefley, Mr. Zeliff, Mr. Penny, Mr. Kyl, Mr. Roth, Mr. Greenwood, Mr. Bartlett, Mr. Inglis, Mr. Hoekstra, Mr. Goodlatte, Mr. Inhofe, and Ms. Fowler), 482—Cosponsors added, 1366, 2534, 2942, 3618, 3938, 4446, 5706, 6994, 7843, 9939, 12532, 15694, 19619, 27798

H.R. 514—A bill to amend the Federal Election Campaign Act of 1971 to provide for a House of Representatives election limitation on contributions from persons other than local individual residents; to the Committee on House Administration.
By Mr. HENRY, 482

H.R. 515—A bill to require State agencies to register all offenders convicted of any acts involving child abuse with the National Crime Information Center of the Department of Justice; to the Committee on the Judiciary.
By Mr. HOBSON, 482—Cosponsors added, 3245, 11972, 19102, 19619, 29951, 31403

H.R. 516—A bill to amend the Federal Food, Drug, and Cosmetic Act with respect to the labeling of milk; to the Committee on Energy and Commerce.
By Mr. KLUG, 482

H.R. 517—A bill to provide for assistance in the preservation of Taliesin in the State of Wisconsin, and for other purposes; to the Committee on Natural Resources.
By Mr. KLUG, 482

H.R. 518—A bill to designate certain lands in the California desert as wilderness, to establish the Death Valley and Joshua Tree National Parks and the Mojave National Monument, and for other purposes; to the Committee on Natural Resources.
By Mr. LEHMAN (for himself, Mr. Miller of California, Mr. Vento, Mr. Stark, Mr. Owens, Mr. Olver, Mr. Mfume, Ms. Pelosi, Mr. Mineta, Mr. McDermott, Mr. Brown of California, Mr. Frank of Massachusetts, Mr. Waxman, Mr. Stokes, Mr. DeFazio, Ms. Maloney, and Mr. Hinchey), 482—Cosponsors added, 2086, 2942, 4000, 5435, 7843, 9754, 11090, 14976, 17481, 21235, 27434, 32088

H.R. 519—A bill to prohibit grants under the community development block grant program to communities that fail to adopt a policy of enforcing laws that prevent the use or threat of force against individuals for exercise of abortion rights; to the Committee on Banking, Finance and Urban Affairs.
By Mrs. LOWEY , 482—Cosponsors added, 2626, 8290

H.R. 520—A bill to establish a program of grants for the provision of coordinated educational support services to at-risk youth; to the Committee on Education and Labor.
By Mrs. LOWEY (for herself, Mrs. Morella, Mr. Andrews of New Jersey, Mr. Miller of California, Mr. Owens, Mr. Payne of New Jersey, and Mrs. Unsoeld), 482—Cosponsors added, 5085, 12532, 14976, 15694, 19619, 25410

H.R. 521—A bill to reauthorize the National Writing Project, and for other purposes; to the Committee on Education and Labor.
By Mr. MILLER of California (for himself, Mr. Owens, Mrs. Unsoeld, Ms. Norton, Ms. Pelosi, Mr. Foglietta, Mr. Rangel, Mr. Towns, Mr. Mazzoli, Mr. Frost, Ms. Kaptur, Mrs. Morella, Mr. Matsui, and Mr. Mfume), 483—Cosponsors added, 6391, 8663, 10463, 13407, 19498, 22610

H.R. 522—A bill to provide a grant to a nonprofit private organization to establish and operate a national domestic violence hotline; to the Committee on Education and Labor.
By Mrs. MORELLA, 483—Cosponsors added, 2942, 3305, 3804, 4446, 5085, 6693, 7431, 7743, 8564, 10463, 11351, 12892, 15694, 24377, 29010, 29354, 30565, 32088

H.R. 523—A bill to amend the Stevenson-Wydler Technology Innovation Act of 1980 to enhance technology transfer for works prepared under certain cooperative research and development agreements; jointly to the Committees on Science, Space, and Technology; the Judiciary.
By Mrs. MORELLA, 483

H.R. 524—A bill to allow a deduction for the amount of the premiums paid on a life insurance contract the beneficiary of which is a trust established for the benefit of a disabled individual, and for other purposes; to the Committee on Ways and Means.
By Mrs. MORELLA, 483

H.R. 525—A bill to prevent States from reducing unemployment compensation benefits by certain remuneration for services in the military Reserves; to the Committee on Ways and Means.
By. Mr. MURPHY, 483

H.R. 526—A bill to increase the number of weeks for which emergency unemployment compensation is payable, and for other purposes; to the Committee on Ways and Means.
By Mr. MURTHA, 483—Cosponsors added, 1366, 1667, 2534, 2626, 3009, 3305, 3938, 4184, 5085, 9402—Removal of cosponsors, 32091

H.R. 527—A bill to amend the Internal Revenue Code of 1986 to permit individuals who withdrew certain amounts from individual retirement accounts to recontribute such amounts; to the Committee on Ways and Means.
By Mr. NEAL of Massachusetts, 483

H.R. 528—A bill to amend the Internal Revenue Code of 1986 to clarify the employment status of certain fishermen; to the Committee on Ways and Means.
By Mr. NEAL of Massachusetts (for himself and Mr. Frank of Massachusetts), 483

H.R. 529—A bill to amend the Food Stamp Act of 1977 to respond to the hunger emergency afflicting American families and the children, to attack the causes of hunger among all Americans, to ensure an adequate diet for low-income people who are homeless or at risk of homelessness because of the shortage of affordable housing, to promote self-sufficiency among food stamp recipients, to assist families affected by adverse economic conditions, to simplify food assistance programs' administration, and for other purposes; to the Committee on Agriculture.
By Mr. PANETTA (for himself, Mr. Emerson, Mr. de la Garza, and Mr. Hall of Ohio), 483

H.R. 530—A bill to condition the closure of a military medical facility in the United States or a reduction in the level of care provided at a military medical facility in the United States upon a determination by the Secretary of Defense and the Secretary of the military department concerned that the closure or reduction is cost effective for the Federal Government; to the Committee on Armed Services.
By Mr. PANETTA, 483

H.R. 531—A bill to provide for the conveyance of real property at Ft. Ord, CA, to the University of California and the California State University; to the Committee on Armed Services.
By Mr. PANETTA, 483

H.R. 532—A bill to provide for the consolidation of Government foreign language programs into the Defense Language Institute in Monterey, CA, to form a new Federal Language Institute; jointly, to the Committees on Armed Services; Foreign Affairs; Intelligence (Permanent Select); Education and Labor.
By Mr. PANETTA, 483

H.R. 533—A bill to provide for the transfer of a parcel of land at Ft. Ord, CA, when that parcel is declared to be excess property; to the Committee on Armed Services.
By Mr. PANETTA, 483

H.R. 534—A bill to provide that a special census shall be conducted, without charge to a requesting State, county, or other unit of government, if necessary to correct a significant undercount in a decennial census which is due, in whole or in part, to a natural disaster or similar situation; to the Committee on Post Office and Civil Service.
By Mr. PANETTA, 483

H.R. 535—A bill to provide for the minting of coins in commemoration of Americans who have been prisoners of war, and for other purposes; to the Committee on Banking, Finance and Urban Affairs.
By Mr. PETERSON of Florida, 483—Cosponsors added, 2534, 3938, 4000, 5085, 5706, 6312, 6817, 6994, 7431, 8564, 9402, 11351, 13094, 13193, 13995, 15694, 16849, 17366, 17946, 19102, 19498, 21235

H.R. 536—A bill to amend title XVIII of the Social Security Act to extend and revise programs to assist rural hospitals under part A of the Medicare Program; jointly, to the Committees on Ways and Means; Energy and Commerce.
By Mr. ROBERTS, 483—Cosponsors added, 9504

H.R. 537—A bill to amend the Internal Revenue Code of 1986 with respect to the treatment of cooperative housing corporations; to the Committee on Ways and Means.
By Mr. SCHUMER, 483—Cosponsors added, 9402

H.R. 538—A bill to provide assistance to local educational agencies for the prevention and reduction of violent crime in elementary and secondary schools; to the Committee on Education and Labor.
By Mr. SERRANO (for himself, Mr. Engel, Mr. Ridge, Ms. Molinari, and Mr. Pastor), 483—Cosponsors added, 1667, 3305, 4787, 8062, 12315

H.R. 539—A bill to amend the Internal Revenue Code of 1986 to provide that the deduction for depreciation shall be computed on a neutral cost recovery basis, and for other purposes; to the Committee on Ways and Means.
By Mr. SMITH of Michigan (for himself, Mr. Armey, Mr. Bacchus of Florida, Mr. Bachus of Alabama, Mr. Baker of Louisiana, Mr. Barcia, Mr. Bartlett of Maryland, Mr. Blute, Mr. Bonilla, Mr. Burton of Indiana, Mr. Buyer, Mr. Calvert, Mr. Canady, Mr. Crapo, Mr. Cunningham, Mr. DeLay, Mr. Doolittle, Mr. Dornan, Ms. Dunn, Mr. Everett, Ms. Fowler, Mr. Goodlatte, Mr. Grams, Mr. Greenwood, Mr. Hutchinson, Mr. Hunter, Mr. Istook, Mr. Kasich, Mr. Kim, Mr. Knollenberg, Mr. Linder, Mr. McCollum, Mr. McHugh, Mr. McInnis, Mr. Manzullo, Mr. Mica, Ms. Molinari, Mr. Paxon, Mr. Pombo, Mr. Ravenel, Mr. Rohrabacher, Mr. Schiff, Mr. Sensenbrenner, Mr. Skeen, Mr. Solomon, Mr. Torkildsen, Mr. Upton, Mr. Wolf, Mr. Herger, Mr. Franks of New Jersey, Mr. Camp, Mr. Quinn, and Mr. Zeliff), 483—Cosponsors added, 2086, 5706

H.R. 540—A bill to amend the Comprehensive Environmental Response, Compensation, and Liability Act of 1980 [Superfund] to provide that municipalities and other persons shall not be liable under that act for the generation or transportation of municipal solid waste; to the Committee on Energy and Commerce.
By Mr. SMITH of New Jersey, 483

H.R. 541—A bill to amend the Comprehensive Environmental Response, Compensation, and Liability Act of 1980 [Superfund] to establish a maximum limit of liability for municipalities and other persons liable under that act for the generation or transportation of municipal solid waste; to the Committee on Energy and Commerce.
By Mr. SMITH of New Jersey, 483

H.R. 542—A bill to extend the statute of limitations applicable to civil actions brought by the Federal conservator or receiver of a failed depository institution; to the Committee on Banking, Finance and Urban Affairs.
By Mr. STARK, 483—Cosponsors added, 4787

H.R. 543—A bill to remove the restrictions on the export of Alaskan North Slope oil; jointly, to the Committees on Foreign Affairs; Energy and Commerce; Natural Resources.
By Mr. THOMAS of California (for himself, Mr. Doolittle, Mr. Dooley, Mr. Archer, Mr. Gallegly, and Mr. Zimmer), 483—Cosponsors added, 1667, 7743

H.R. 544—A bill to amend title 18, United States Code, to prohibit the transfer of 2 or more handguns to an individual in any 30-day period; to the Committee on the Judiciary.
By Mr. TORRICELLI (for himself, Mr. Moran, Mr. Barrett of Wisconsin, Mr. Ackerman, Ms. Maloney, Mr. Beilenson, and Mrs. Morella), 483—Cosponsors added, 2626, 3938, 4682, 7843, 9754, 9887, 12532, 15903

H.R. 545—A bill to amend the Internal Revenue Code of 1986 to provide that the provision enacted as part of the Energy Policy Act of 1992 requiring the recognition of precontribution gain in the case of certain partnership distributions to a contributing partner shall be fully prospective, and for other purposes; to the Committee on Ways and Means.
By Mr. TORRICELLI, 483

H.R. 546—A bill to limit State taxation of certain pension income, and for other purposes; to the Committee on the Judiciary.
By Mrs. UNSOELD (for herself, Mr. Billirakis, Mr. Dicks, Mr. LaRocco, Mr. McDermott, Mr. Swift, and Mr. Wolf), 483—Cosponsors added, 1177, 1667, 2626, 3938, 5435, 7431, 8130, 8290, 12532, 13630, 20582, 21841, 23197, 24125, 25410, 29181

H.R. 547—A bill to require the Secretary of the Treasury to revise certain regulations relating to hold-in-custody repurchase transactions in Government securities; to the Committee on Energy and Commerce.
By Mr. UPTON, 483

H.R. 548—A bill to amend the Federal Election Campaign Act of 1971 to restrict the amount of money spent on congressional campaigns, and for other purposes; to the Committee on House Administration.
By Mr. UPTON, 483

H.R. 549—A bill to amend the formula for determining the official mail allowance for Members, and for other purposes; to the Committee on House Administration.
By Mr. UPTON, 483—Cosponsors added, 3305, 4184, 4682, 4787, 5435, 6391, 7208, 7843, 10583, 12532, 15694, 32088

H.R. 550—A bill to amend section 207 of title 18, United States Code, to prohibit Members of Congress after leaving office from representing foreign governments before the U.S. Government; to the Committee on the Judiciary.
By Mr. UPTON, 483—Cosponsors added, 6391, 10583

H.R. 551—A bill to provide for the granting of asylum in the United States to nationals of Laos, Vietnam, Cambodia, and Burma who assist in the return to the United States of living Vietnam POW/MIA's; to the Committee on the Judiciary
By Mr. UPTON, 483—Cosponsors added, 4682, 5435, 6817, 8564, 9887, 11351, 13407, 15694, 16651, 19102, 22836, 32088

H.R. 552—A bill to amend the Soldiers' and Sailors' Civil Relief Act of 1940 to provide certain protections under that act for members of the Armed Forces on active duty who have entered into housing leases and are unexpectedly deployed or reassigned to new duty assignments requiring relocation; to the Committee on Veterans' Affairs.
By Mr. UPTON, 483

H.R. 553—A bill to amend title II of the Social Security Act to provide that a monthly insurance benefit thereunder shall be paid for the month in which the recipient dies and that such benefit shall be payable for such month only to the extent proportionate to the number of days in such month preceding the date of the recipient's death; to the Committee on Ways and Means.
By Mr. UPTON, 484—Cosponsors added, 7843, 8564, 9258, 9887, 12532, 15694

H.R. 554—A bill to amend the Internal Revenue Code of 1986 to allow individuals a deduction of up to $100 for contributions made to candidates for public office; to the Committee on Ways and Means.
By Mr. UPTON, 484—Cosponsors added, 3938

H.R. 555—A bill to ensure that consumer credit reports include information on any overdue child support obligations of the consumer; jointly, to the Committees on Banking, Finance and Urban Affairs; Ways and Means.
By Ms. WOOLSEY, 484

H.R. 556—A bill to provide for aviation noise management and reduction in residential

69-059 Pt.2 99 – 41

VOL 139 PT 23 JA 5 1993 — JA 25 1994 UMI

H.R. 556—Continued
areas; to the Committee on Public Works and Transportation.
By Mr. ZIMMER (for himself, Mr. Gallo, and Mr. Torricelli), 484—Cosponsors added, 1667, 2534, 4446, 5435, 9402

H.R. 557—A bill to direct the Administrator of the Federal Aviation Administration to modify the expanded east coast plan for the purpose of reducing aviation noise in the States of New York and New Jersey, and for other purposes; to the Committee on Public Works and Transportation.
By Mr. ZIMMER (for himself, Mr. Gallo, and Mr. Torricelli), 484—Cosponsors added, 1129, 1667, 5435, 15477

H.R. 558—A bill to amend title 10, United States Code, to provide for the award of the Purple Heart to persons wounded in action by friendly fire; to the Committee on Armed Services.
By Mr. PETERSON of Florida, 484—Cosponsors added, 2942, 3618, 3938, 5706, 7431, [redacted], 13094, 13995, 15097, 16580, 19102, 21235, 22836, [redacted]

H.R. 559—A bill to amend the Packers and Stockyards Act, 1921, to make it unlawful for any stockyard owner, market agency, or dealer to transfer or market nonambulatory livestock, and for other purposes; to the Committee on Agriculture.
By Mr. ACKERMAN (for himself, Mr. Brown of California, Mr. Gonzalez, Mr. Jacobs, Mr. Lantos, Mr. Mfume, Mr. Ravenel, and Mr. Shays), 1128—Cosponsors added, 5950, 9754, 11090, 14712, 18269, 19619, 27323—Removal of cosponsors, 19499

H.R. 560—A bill to amend the Public Health Service Act to establish programs to increase the supply of professional nurses and provide educational assistance to nurses, and for other purposes; jointly, to the Committees on Energy and Commerce; Ways and Means.
By Mr. ACKERMAN, 1128—Cosponsors added, [redacted]

H.R. 561—A bill to ensure that Federal agencies establish the appropriate procedures for assessing whether or not Federal regulations might result in the taking of private property, and to direct the Secretary of Agriculture to report to the Congress with respect to such takings under programs of the Department of Agriculture; jointly, to the Committees on the Judiciary; Agriculture.
By Mr. CONDIT (for himself, Mr. Baker of Louisiana, Mr. Barrett of Nebraska, Mr. Dooley, Mr. Doolittle, Mr. Emerson, Mr. Pete Geren of Texas, Mrs. Lloyd, Mr. Oxley, Mr. Montgomery, Mr. Quillen, Mr. Sensenbrenner, Mr. Thomas of Wyoming, Mr. Zeliff, Mr. Skeen, Mr. Pickett, Mr. Stenholm, Mr. Ballenger, Mr. English of Oklahoma, Mr. Andrews of New Jersey, Mr. Jacobs, Mr. Schiff, and Mr. Sundquist), 1128—Cosponsors added, 2626, 3804, 5706, 8062, 10463, 13094, 13740, 16962, 32088

H.R. 562—A bill to amend the Internal Revenue Code of 1986 to deny the deduction for medical expenses incurred for an abortion; to the Committee on Ways and Means.
By Mr. DORNAN, 1128—Cosponsors added, 1667, 2626, 6994, 8246, 8564, 10108, 11972, 12618, 21841, 22149, 24178

H.R. 563—A bill to amend the Internal Revenue Code of 1986 to allow a deduction for adoption expenses; to the Committee on Ways and Means.
By Mr. DORNAN, 1128—Cosponsors added, 1667, 2626, 4682, 8246, 8564, 13094, 13630, 14712, 15477, 16287, 21841, 22149, 29951

H.R. 564—A bill to authorize leases for 99-year terms on the Viejas Indian Reservation; to the Committee on Natural Resources.
By Mr. HUNTER, 1128

H.R. 565—A bill to amend the Congressional Budget Act of 1974 to reform the Federal budget process, and for other purposes; jointly, to the Committees on Government Operations; Rules.
By Mr. KOLBE, 1128—Cosponsors added, 2626, 4000

H.R. 566—A bill to amend title 10, United States Code, to provide that the crediting of years of service for purposes of computing the retired and retainer pay of enlisted members of the Armed Forces shall be made in the same manner as applies to officers; to the Committee on Armed Services.
By Mr. MONTGOMERY, 1128

H.R. 567—A bill to amend the Internal Revenue Code of 1986 to increase the dollar limitation on the 1-time exclusion of gain from sale of a principal residence by individuals who have attained age 55, to increase the amount of the unified estate and gift tax credits, and to reduce the tax on capital gains; to the Committee on Ways and Means.
By Mr. ROHRABACHER (for himself, Mr. Herger, Mr. Solomon, Mr. Emerson, Mr. Porter, Mr. Ramstad, Mr. Doolittle, Mr. Smith of Oregon, Mr. McCollum, Mr. Schiff, Mr. Kyl, Mr. Baker of Louisiana, Mr. Moorhead, Mr. Ravenel, Mr. Burton of Indiana, Mr. Gallegly, Mr. Goss, Mr. Cox, Mr. Gillmor, Mr. Dornan, Mr. McHugh, Mr. Baker of California, Mr. Smith of New Jersey, Mr. Spence, Mr. Taylor of North Carolina, Mrs. Bentley, Mr. Sensenbrenner, Mr. Levy, Mr. Linder, Mr. Myers of Indiana, Mr. Blute, Mr. Pombo, Mr. Gingrich, Mr. Hancock, Mr. Sam Johnson of Texas, Mr. Royce, and Mr. Upton), 1128—Cosponsors added, 1366, 1667, 2086, 2534, 2626, 3305, 5085, 8062, 8290, 9016, 9258, 9402, 10108, 10583, 11972, 15477, 16287

H.R. 568—A bill to amend the Public Health Service Act to provide for the development and operation of centers to conduct research with respect to contraception and centers to conduct research with respect to infertility, and for other purposes; to the Committee on Energy and Commerce.
By Mrs. SCHROEDER (for herself and Ms. Snowe), 1128

H.R. 569—A bill to authorize the National Institute of Corrections to make grants to States to carry out family unity demonstration projects; and for other purposes; to the Committee on the Judiciary.
By Mr. WASHINGTON, 1128—Cosponsors added, 3618, 3938, 6693, 8130, 12315, 18358

H.R. 570—A bill to amend the Comprehensive Environmental Response, Compensation and Liability Act of 1980 to provide specific definition of the requirement that a purchaser of real property make all appropriate inquiry into the previous ownership and uses of the real property in order to qualify for the "innocent landowner" defense; to the Committee on Energy and Commerce.
By Mr. WELDON, 1128—Cosponsors added, 1667, 3618, 4000

H.R. 571—A bill to improve the collection, analysis, and dissemination of information that will promote the recycling of municipal solid waste; to the Committee on Energy and Commerce.
By Mr. WELDON (for himself, Mr. Wolf, Mr. McHugh, Mr. Gingrich, and Mr. Hochbrueckner), 1128—Cosponsors added, 1667, 2086, 2534, 2626, 3618, 4446, 4787

H.R. 572—A bill for the relief of Melissa Johnson; to the Committee on the Judiciary.
By Mr. FISH, 1129—Reported (H. Rept. 103-191), 17365—Passed House, 18282—Text, 18282—Laid on the table (S. 1311 passed in lieu), 18283—Received in Senate and referred to the Committee on the Judiciary, 18626

H.R. 573—A bill for the relief of Sanae Takahashi; to the Committee on the Judiciary.
By Mr. HUNTER, 1129

H.R. 574—A bill to amend the Securities Exchange Act of 1934 to impose additional fraud detection and disclosure obligations on auditors of public companies; to the Committee on Energy and Commerce.
By Mr. WYDEN (for himself, Mr. Markey, and Mr. Dingell), 1173—Cosponsors added, 5950

H.R. 575—A bill to establish the National Commission on the Environment and National Security; jointly, to the Committees on Foreign Affairs; Armed Services; Merchant Marine and Fisheries.
By Mr. GILMAN, 1173

H.R. 576—A bill to amend title 39, United States Code, to provide the authority to extend to essential civilian personnel serving in support of military operations abroad, the same mailing privileges as are available to members of the Armed Forces serving in the same area; to the Committee on Post Office and Civil Service.
By Mr. McCLOSKEY (for himself and Mrs. Collins of Michigan), 1173—Cosponsors added, 2942, 5435

H.R. 577—A bill to amend the Internal Revenue Code of 1986 to increase and make permanent the deduction for the health insurance costs of self-employed individuals; to the Committee on Ways and Means.
By Mr. BEREUTER, 1173—Cosponsors added, 3305

H.R. 578—A bill to provide for recovery of costs of supervision and regulation of investment advisers and their activities, and for other purposes; to the Committee on Energy and Commerce.
By Mr. BOUCHER (for himself, Mr. Markey, Mr. Dingell, Mr. Fields of Texas, Mr. Cooper, Mr. Wyden, Mr. Lehman, and Mr. Synar), 1173—Cosponsors added, 2534, 3618, 4446, 7208—Reported with amendments (H. Rept. 103-75), 8662—Debated, 8979—Text, 8979—Rules suspended. Passed House amended, 8986—Referred to the Committee on Banking, Housing, and Urban Affairs, 9579

H.R. 579—A bill to amend the Internal Revenue Code of 1986 to provide that the disallowance of deductions for personal interest shall not apply to interest on loans used to buy highway vehicles; to the Committee on Ways and Means.
By Mr. CARR, 1174—Cosponsors added, 7603, 8564, 9258, 9754

H.R. 580—A bill to amend the Internal Revenue Code of 1986 to provide that income of certain spouses will not be aggregated for purposes of the limitations of sections 401(a)(17) and 404(1) of such Code; to the Committee on Ways and Means.
By Mr. COBLE, 1174

H.R. 581—A bill to authorize payments to units of general local government for fiscal years 1993 and 1994; to the Committee on Government Operations.
By Mr. CONYERS (for himself, Mrs. Collins of Illinois, Mr. Waxman, Mr. Lantos, Mr. Owens, Mr. Towns, Ms. Thurman, Mr. Rush, Ms. Maloney, Mr. Payne of New Jersey, Mr. Abercrombie, Mr. Blackwell, Mrs. Collins of Michigan, Mr. Dellums, Mr. de Lugo, Mr. Evans, Mr. Faleomavaega, Mr. Frank of Massachusetts, Mr. Ford of Tennessee, Mr. Jefferson, Mr. Lipinski, Mr. Martinez, Mr. Mazzoli, Mr. Mfume, Mr. Thornton, Mr. Tucker, Ms. Waters, Mr. Wheat, and Mr. Sanders), 1174—Cosponsors added, 7208, 19498

H.R. 582—A bill to amend title II of the Social Security Act so as to remove the limitation upon the amount of outside income which an individual may earn while receiving benefits thereunder; to the Committee on Ways and Means.
By Mr. FIELDS of Texas, 1174

H.R. 583—A bill to prohibit activities other than certain required environmental or oceanographic studies under the Outer Continental Shelf Lands Act within the outer continental shelf off the State of Florida, and for other purposes; jointly, to the Committees on Natural Resources; Merchant Marine and Fisheries.
By Mr. GOSS (for himself, Ms. Thurman, Mr. Stearns, Mr. McCollum, Mr. Bilirakis, Mr. Bacchus of Florida, Ms. Meek, Ms. Ros-Lehtinen, Mr. Deutsch, Ms. Brown of Florida, Mr. Shaw, and Mr. Johnston of Florida), 1174—Cosponsors added, 1667, 3804

H.R. 584—A bill imposing certain restrictions and requirements on the leasing of lands offshore Florida under the Outer Continental Shelf Lands Act, and for other purposes; jointly, to the Committees on Natural Resources; Merchant Marine and Fisheries.
By Mr. GOSS (for himself, Ms. Thurman, Mr. Stearns, Mr. McCollum, Mr. Bilirakis, Mr. Bacchus of Florida, Ms. Meek, Ms. Ros-Lehtinen, Mr. Deutsch, Ms. Brown of Florida, Mr. Young of Florida, and Mr. Shaw), 1174—Cosponsors added, 1667, 3804, 12618, 14712

H.R. 585—A bill to amend the Marine Mammal Protection Act of 1972 to provide for State disapproval of issuance of permits for the taking of marine mammals in protected State waters; to the Committee on Merchant Marine and Fisheries.
By Mr. GOSS (for himself, Mr. Gilchrest, Mr. Saxton, and Mr. Bilirakis), 1174—Cosponsors added, 1667, 3009, 4000, 9887, 14712, 23772

H.R. 586—A bill to provide for a Federal Open Market Advisory Committee, and for other purposes; to the Committee on Banking, Finance and Urban Affairs.
By Mr. HAMILTON (for himself and Mr. Obey), 1174—Cosponsors added, 17366

H.R. 587—A bill to modernize the Federal Reserve System and to provide for prompt disclosure of certain decisions of the Federal Open Market Committee; jointly, to the Committees on Banking, Finance and Urban Affairs; Government Operations.
By Mr. HAMILTON (for himself and Mr. Obey), 1174—Cosponsors added, 17772

H.R. 588—A bill to designate the facility of the U.S. Postal Service located at 20 South Main in Beaver, UT, as the "Abe Murdock United States Post Office Building"; to the Committee on Post Office and Civil Service.
By Mr. HANSEN, 1174—Debated, 10798—Text, 10798—Rules suspended. Passed House, 10800—Received in Senate and referred to the Committee on Governmental Affairs, 10956—Reported (no written report), 14809—Passed Senate, 15275—Examined and signed in the Senate, 15554—Examined and signed in the House, 15693—Presented to the President (July 15, 1993), 17364, 21839—Approved [Public Law 103-51] (signed July 16, 1993)

H.R. 589—A bill to provide for the liquidation or reliquidation of certain entries of dog and cat treats as free of certain duties; to the Committee on Ways and Means.
By Mr. HYDE, 1174

H.R. 590—A bill to require that any request by the President for a declaration of war include a cost/benefit statement, and to require that any declaration of war by the Congress include such a statement; to the Committee on Foreign Affairs.
By Mr. JACOBS, 1174

H.R. 591—A bill to amend the Internal Revenue Code of 1986 to provide an exemption from income tax for certain common investment funds; to the Committee on Ways and Means.
By Mr. JACOBS, 1174—Cosponsors added, 2942, 3305, 4682, 5085, 7843, 8062, 8564, 9258, 10463, 11972, 12532, 13407, 13995, 15097, 16287

H.R. 592—A bill to amend the Internal Revenue Code of 1986 to increase to 32 cents per pack the Federal excise tax on cigarettes and to provide that the revenues from the additional tax shall be deposited in the Federal Hospital Insurance Trust Fund under the Social Security Act; to the Committee on Ways and Means.
By Mr. JACOBS, 1174

H.R. 593—A bill to amend the Internal Revenue Code of 1986 to deny the business deduction for any amount paid or incurred for regularly scheduled air transportation to the extent such amount exceeds the normal tourist class fare for such transportation; to the Committee on Ways and Means.
By Mr. JACOBS, 1174

H.R. 594—A bill to amend title 37, United States Code, to provide for the payment of temporary lodging expenses incurred by family members who receive transportation incident to the hospitalization of a member of the Armed Forces for a serious illness or serious injury sustained by the member in the line of duty; to the Committee on Armed Services.
By Mr. JACOBS, 1174

H.R. 595—A bill to amend title 32, United States Code, to provide that performance of honor guard functions at funerals for veterans by members of the National Guard may be recognized as a Federal function for National Guard purposes; to the Committee on Armed Services.
By Mr. KANJORSKI, 1174—Cosponsors added, 11351, 13995, 21014, 23668

H.R. 596—A bill to authorize civil actions for certain violations involving depository institutions; to the Committee on Banking, Finance and Urban Affairs.
By Mr. KANJORSKI, 1174

H.R. 597—A bill to institute management reforms and eliminate conflicts-of-interest on boards of directors of depository institutions and depository holding companies, and for other purposes; to the Committee on Banking, Finance and Urban Affairs.
By Mr. KANJORSKI, 1174

H.R. 598—A bill to amend the Federal Coal Mine Health and Safety Act of 1969 to establish a presumption of eligibility for disability benefits in the case of certain coal miners who filed claims under part C of such act between July 1, 1973, and April 1, 1980; to the Committee on Education and Labor.
By Mr. KANJORSKI, 1174

H.R. 599—A bill to amend the Resource Conservation and Recovery Act to improve procedures for the implementation of State compacts providing for the establishment and operation of regional disposal facilities for municipal and industrial solid waste, and for other purposes; to the Committee on Energy and Commerce.
By Mr. KANJORSKI, 1174

H.R. 600—A bill to amend the Internal Revenue Code of 1986 to impose a tax on the importation of crude oil and refined petroleum products; to the Committee on Ways and Means.
By Mr. ENGLISH of Oklahoma, 1174

H.R. 601—A bill to improve the collection and dissemination of information relating to the price and supply of home heating fuel, natural gas, and automotive fuel, and for other purposes; to the Committee on Energy and Commerce.
By Mr. KANJORSKI, 1174

H.R. 602—A bill to terminate all U.S. assistance to the National Endowment for Democracy, and for other purposes; to the Committee on Foreign Affairs.
By Mr. KANJORSKI, 1174—Cosponsors added, 7743, 8062, 11351, 13995, 23668, 30565

H.R. 603—A bill to amend section 3056 of title 18, United States Code, to limit secret service protection of former Presidents when they are traveling to engage in income-producing activities; to the Committee on the Judiciary.
By Mr. KANJORSKI (for himself, Mr. DeFazio, and Mr. Shays), 1174—Cosponsors added, 2942

H.R. 604—A bill to extend the authority of the Secretary of the Treasury to enter into agreements with certain cities and counties for the withholding of city and county income and employment taxes from the pay of Federal employees who are residents of, or regularly employed in, such cities and countries; to the Committee on Post Office and Civil Service.
By Mr. KANJORSKI, 1174—Cosponsors added, 11351, 13995, 21014

H.R. 605—A bill to amend chapter 2 of title 3, United States Code, relating to the office and compensation of the President and related matters; to the Committee on Post Office and Civil Service.
By Mr. KANJORSKI, 1174—Cosponsors added, 7743

H.R. 606—A bill to amend title 5, United States Code, to provide that an individual serving in a position in the competitive or excepted service, under an indefinite or temporary appointment, who performs at least 2 years of service in such a position within a 5-year period, and who passes a suitable noncompetitive examination, shall be granted competitive status for purposes of transfer or reassignment; to the Committee on Post Office and Civil Service.
By Mr. KANJORSKI, 1174—Cosponsors added, 7743, 13995, 30565

H.R. 607—A bill to change the date of the beginning of the Vietnam era to provide certain benefits available to veterans of a period of war to veterans who served in Southeast Asia during the period beginning on March 1, 1961, and ending on August 4, 1964; to the Committee on Veterans' Affairs.

VOL 139 PT 23 JA 5 1993 — JA 25 1994 UMI

H.R. 607—Continued

By Mr. KANJORSKI, 1174

H.R. 608—A bill to restore the grave marker allowance for veterans; to the Committee on Veterans' Affairs.

By Mr. KANJORSKI, 1174—Cosponsors added, 2942, 8062, 21014

H.R. 609—A bill relating to the period during which certain retail dealer occupational taxes may be assessed; to the Committee on Ways and Means.

By Mr. KANJORSKI, 1174

H.R. 610—A bill to amend the Internal Revenue Code of 1986 to reinstate the windfall profit tax on domestic crude oil and to appropriate the proceeds of the tax to the Resolution Trust Corporation; to the Committee on Ways and Means.

By Mr. KANJORSKI, 1174

H.R. 611—A bill to provide for greater disclosure of and accountability for Federal Government travel; jointly, to the Committees on Government Operations; House Administration; the Judiciary.

By Mr. KANJORSKI (for himself and Mr. Shays), 1174—Cosponsors added, 2942, 7743, 11351, 21014

H.R. 612—A bill to reform campaign practices for elections to the House of Representatives by limiting contributions from political action committees, establishing tax credits for individual campaign contributions, providing matching funds for individual small contributions, limiting the use of personal funds in a campaign, offsetting independent expenditures, encouraging the use of longer campaign commercials, and for other purposes; jointly, to the Committees on House Administration; Ways and Means; Energy and Commerce.

By Mr. KANJORSKI, 1175

H.R. 613—A bill to amend the Social Security Act to provide, in the case of any person who is a party in interest with respect to an employee benefit plan, that information requested from the Secretary of Health and Human Services to assist such person with respect to the administration of such plan shall be provided at least once without charge; to the Committee on Ways and Means.

By Mr. KANJORSKI, 1175

H.R. 614—A bill to amend the Internal Revenue Code of 1986 to clarify the treatment of certain amounts received by a cooperative telephone company indirectly from its members; to the Committee on Ways and Means.

By Mr. KOPETSKI (for himself, Mr. Grandy, Mr. Richardson, Ms. Long, and Mr. Slattery), 1175

H.R. 615—A bill to amend the Public Health Service Act with respect to research on breast cancer; to the Committee on Energy and Commerce.

By Mrs. LLOYD (for herself, Ms. Pelosi, Mrs. Roukema, Mrs. Schroeder, Ms. Waters, Ms. Kaptur, Mrs. Mink, Mr. Dixon, Mr. Evans, Mr. Hochbrueckner, Mr. Beilenson, Mr. Hughes, Mr. Murtha, Mr. LaFalce, Mr. Laughlin, Mr. Kildee, Mr. Owens, Mr. Foglietta, Mr. Williams, Mrs. Collins of Illinois, Mrs. Unsoeld, Ms. Norton, Mr. Frank of Massachusetts, Mr. Peterson of Minnesota, and Mrs. Johnson of Connecticut), 1175—Cosponsors added, 7258, 12532, 13995

H.R. 616—A bill to amend the Securities Exchange Act of 1934 to permit members of national securities exchanges to effect certain transactions with respect to accounts for which such members exercise investment discretion; to the Committee on Energy and Commerce.

By Mr. MARKEY (for himself and Mr. Fields of Texas), 1175—Cosponsors added, 5950—Reported (H. Rept. 103-76), 8662—Rules suspended. Passed House, 8986—Text, 8986—Placed on calendar, 9534—Passed Senate, 17867—Examined and signed in the House, 18357—Presented to the President (August 3, 1993), 19613, 21839—Approved [Public Law 103-68] (signed August 11, 1993)

H.R. 617—A bill to amend the Securities Exchange Act of 1934 to protect investors in limited partnerships in rollup transactions, and for other purposes; to the Committee on Energy and Commerce.

By Mr. MARKEY (for himself, Mr. Fields of Texas, Mr Dingell, Mr Synar, Mr. Wyden, Mr. Slattery, Mr. Cooper, Mr. Moran and Mr. Neal of Massachusetts), 1175—Reported with amendments (H. Rept. 103-21), 3665—Debated, 3917—Text, 3917—Rules suspended. Passed House amended, 3926—Received in Senate and referred to the Committee on Banking, Housing and Urban Affairs, 4059

H.R. 618—A bill to extend and revise rulemaking authority with respect to Government securities under the Federal securities laws, and for other purposes; to the Committee on Energy and Commerce.

By Mr. MARKEY (for himself, Mr. Fields of Texas, Mr. Dingell, Mr. Wyden, Mr. Synar, and Mr. Cooper), 1175—Cosponsors added, 5950—Reported with amendments (H. Rept. 103-255), 22246—Debated, 23606—Text, 23606—Rules suspended. Passed House amended, 23620—Laid on the table (S. 422 passed in lieu), 23621

H.R. 619—A bill to amend the Fair Credit Reporting Act to assure the completeness and accuracy of consumer information maintained by credit reporting agencies, to better inform consumers of their rights under the act, and to improve enforcement, and for other purposes; to the Committee on Banking, Finance and Urban Affairs.

By Mr. McCANDLESS, 1175

H.R. 620—A bill to amend the Immigration and Nationality Act to allow the identification of deceased individuals when necessary; to the Committee on the Judiciary.

By Mr. McCANDLESS, 1175

H.R. 621—A bill to amend title 18, United States Code, to provide punishment for fleeing Federal law enforcement personnel during the execution of their duties; to the Committee on the Judiciary.

By Mr. McCANDLESS, 1175

H.R. 622—A bill to amend title II of the Social Security Act so as to remove the limitation upon the amount of outside income which an individual may earn while receiving benefits thereunder; to the Committee on Ways and Means.

By Mr. McCANDLESS, 1175

H.R. 623—A bill to establish the Social Security Administration as an independent agency, which shall be headed by a Social Security Board, and which shall be responsible for the administration of the old-age, survivors, and disability insurance program under title II of the Social Security Act and the supplemental security income program under title XVI of such act; to the Committee on Ways and Means.

By Mr. McCANDLESS, 1175

H.R. 624—A bill to establish a commission to advise the President on proposals for national commemorative events; to the Committee on Post Office and Civil Service.

By Mr. McCURDY, 1175—Cosponsors added, 2942, 4000, 4682, 6312, 7843, 13193, 22836, 29354, 32088

H.R. 625—A bill to express the sense of the Congress that the Administrator of the Small Business Administration should be designated by the President as a member of the Cabinet and to raise the annual rate of basic pay of the Administrator; to the Committee on Small Business.

By Mrs. MEYERS of Kansas, 1175—Cosponsors added, 12315

H.R. 626—A bill to establish a Small Business Manufacturing Extension Service, and for other purposes; to the Committee on Science, Space, and Technology.

By Mr. OLVER, 1175

H.R. 627—A bill to deny funds to educational programs that allow corporal punishment; to the Committee on Education and Labor.

By Mr. OWENS, 1175

H.R. 628—A bill to amend the National School Lunch Act to restore food supplement benefits under the dependent care food program to adolescent youth; to the Committee on Education and Labor.

By Mr. OWENS, 1175

H.R. 629—A bill to amend title 44, United States Code, to promote improved public dissemination of Government information; to the Committee on Government Operations.

By Mr. OWENS, 1175

H.R. 630—A bill to amend the Fair Credit Reporting Act to require prompt disclosure by any consumer reporting agency to any consumer of adverse information relating to such consumer which is received by such agency; to the Committee on Banking, Finance and Urban Affairs.

By Mr. SHAW (for himself, Mr. Bilirakis, Mr. Goss, Mr. Murphy, Mr. Gene Green of Texas, Mr. Schumer, and Mr. Blackwell), 1175—Cosponsors added, 2626, 8663, 12532

H.R. 631—A bill to designate certain lands in the State of Colorado as components of the National Wilderness Preservation System, and for other purposes; to the Committee on Natural Resources.

By Mr. SKAGGS (for himself, Mr. McInnis, and Mrs. Schroeder), 1175—Reported with amendments (H. Rept. 103-181), 16020—Debated, 16003—Text, 16003—Rules suspended. Passed House amended, 16013—Received in Senate and referred to the Committee on Energy and Natural Resources, 16172—Reported (no written report), 18484—Reported (S. Rept. 103-123), 18627—Passed Senate, 18721—Examined and signed in the House, 15613—Examined and signed in the Senate, 19948—Presented to the President (August 6, 1993), 20361, 21839—Approved [Public Law 103-77] (signed August 13, 1993)

H.R. 632—A bill to amend title XIX of the Social Security Act to require States to adopt and enforce certain guardianship laws providing protection and rights to wards and individuals subject to guardianship proceedings as a condition of eligibility for receiving funds under the Medicaid program, and for other purposes; to the Committee on Energy and Commerce.

By Ms. SNOWE, 1175—Cosponsors added, 2942, 4000, 12315

H.R. 633—A bill to amend the Internal Revenue Code of 1986 to allow a deduction from gross income for home care and adult day and respite care expenses of individual taxpayers with respect to a dependent of the taxpayer who suffer

from Alzheimer's disease or related organic brain disorders; to the Committee on Ways and Means.

By Ms. SNOWE, 1175—Cosponsors added, 2086, 2942, 4000, 9016, 11972

H.R. 634—A bill to amend title II of the Social Security Act to provide that a monthly insurance benefit thereunder shall be paid for the month in which the recipient dies to the recipient's surviving spouse, subject to a reduction of 50 percent in the last monthly payment if the recipient dies during the first 15 days of such month; to the Committee on Ways and Means.

By Ms. SNOWE (for herself, Mr. Sanders, Mr. Manzullo, Mr. Ackerman, Mr. Gallegly, Mr. McHugh, Mr. Goss, Mr. Owens, Mr. Boehlert, Mr. Boucher, Mr. Livingston, Mr. Gene Green of Texas, Mr. LaFalce, Mr. Machtley, Mr. Emerson, Mr. Poshard, Mr. Frost, Mr. McNulty, Mr. Hancock, Mr. Inglis, Mr. Wilson, Mr. King, Mr. Walsh, Mr. Wynn, Mrs. Mink, Mr. Murphy, Mr. Pastor, Mr. Murtha, Mr. Johnson of South Dakota, Mr. Hutto, Mr. Towns, Mr. Applegate, and Mr. DeFazio), 1175—Cosponsors added, 2086, 2942, 4000, 5085, 6391, 9887, 19102—Removal of cosponsors, 20367, 32091

H.R. 635—A bill to amend title 10, United States Code, to repeal the social security offset applicable to certain annuities for surviving spouses paid under the Survivor Benefit Plan for retired members of the Armed Forces to the extent that such offset is due to Social Security benefits based on the surviving spouse's own earnings or self-employment; to the Committee on Armed Services.

By Mr. SUNDQUIST, 1175—Cosponsors added, 3938, 4184, 5436, 6391, 8130, 8663, 25642

H.R. 636—A bill to amend title 10, United States Code, to restore the CHAMPUS eligibility of certain members and former members of the uniformed services, and their dependents, who are currently excluded from benefits under CHAMPUS because of their entitlement to hospital insurance benefits under Medicare; to the Committee on Armed Services.

By Mr. SUNDQUIST, 1175—Cosponsors added, 3009, 22836, 24377, 27323

H.R. 637—A bill to authorize the President to veto an item of appropriation in an act or resolution; to the Committee on the Judiciary.

By Mr. SUNDQUIST, 1175

H.R. 638—A bill to amend title 18, United States Code, regarding sentencing for capital offenses; to the Committee on the Judiciary.

By Mr. SUNDQUIST, 1175

H.R. 639—A bill to amend the Internal Revenue Code of 1986 to provide a refundable income tax credit for the recycling of hazardous waste; to the Committee on Ways and Means.

By Mr. SUNDQUIST, 1175

H.R. 640—A bill to amend the Internal Revenue Code of 1986 to provide a refundable credit for individuals who provide long-term care for family members at home; to the Committee on Ways and Means.

By Mr. SUNDQUIST, 1175—Cosponsors added, 5706

H.R. 641—A bill to amend the Internal Revenue Code of 1986 to provide that no deduction shall be allowed for personal income taxes paid to a State—or political subdivision thereof—which taxes nonresidents on income derived from certain Federal areas; to the Committee on Ways and Means.

By Mr. SUNDQUIST, 1175

H.R. 642—A bill to provide that for taxable years beginning before 1980 the Federal income tax deductibility of flight training expenses shall be determined without regard to whether such expenses were reimbursed through certain veterans educational assistance allowances; to the Committee on Ways and Means.

By Mr. SUNDQUIST, 1175—Cosponsors added, 15903, 24377

H.R. 643—A bill to raise grazing fees on public lands, and for other purposes; to the Committee on Natural Resources.

By Mr. SYNAR (for himself and Mr. Regula), 1176—Cosponsors added, 2942, 3665, 6391, 7432, 8062, 9258, 9887, 10463, 12315, 13407, 14976, 15477, 19619, 27030, 32088

H.R. 644—A bill to amend the Internal Revenue Code of 1986 to expand the one-time exclusion of gain from sale of a principal residence based on the amount of increase in equity in the new residence; to the Committee on Ways and Means

By Mr. THOMAS of California, 1176

H.R. 645—A bill for the relief of Lucille White, Gerald J. White, Gary White, and Sara White; to the Committee on the Judiciary.

By Mr. KANJORSKI, 1176

H.R. 646—A bill to amend title II of the Social Security Act to require the Secretary of Health and Human Services to provide claimants for benefits based on disability with a face-to-face, evidentiary hearing before making an initial decision, to provide those claimants whose application is denied with opportunity for a subsequent hearing without any requirements for intervening "reconsideration," and to specify the medical information to be collected and maintained in making disability determinations; to the Committee on Ways and Means.

By Mr. JACOBS, 1363—Cosponsors added, 19102

H.R. 647—A bill to establish the Social Security Administration as an independent agency, which shall be headed by a Social Security Board, and which shall be responsible for the administration of the Old-Age, Survivors, and Disability Insurance Program under title II of the Social Security Act and the Supplemental Security Income Program under title XVI of such act; to the Committee on Ways and Means.

By Mr. JACOBS, 1363—Cosponsors added, 7843, 9258, 10463, 12532, 15097, 16288, 19619, 26390

H.R. 648—A bill to amend title II of the Social Security Act to provide that, in determining whether an individual applying for or receiving benefits based on disability is engaging in substantial gainful activity, a portion of the cost of acquiring a van which is specially equipped for the individual's disability and which the individual needs for transportation to work shall be excluded from amounts treated as such individual's earnings, and to make conforming changes in title XVI; to the Committee on Ways and Means.

By Mr. JACOBS, 1363

H.R. 649—A bill to amend the Poultry Products Inspection Act to require the slaughter of poultry in accordance with humane methods; to the Committee on Agriculture.

By Mr. JACOBS (for himself, Mr. Shays, Mr. Borski, Mr. Towns, and Mr. Mineta), 1363—Cosponsors added, 3938, 4682, 5085, 5706, 6817, 7843, 8062, 10463, 10819, 12532, 13407, 15097, 15694, 16288, 20582, 24377, 26390

H.R. 650—A bill to amend title XIV of the Public Health Service Act (the Safe Drinking Water Act) to clarify that review by the Administrator of the Environmental Protection Agency under section 1424(e) is mandatory, to improve interagency coordination in the protection of sole or principal drinking water source aquifers, and for other purposes; to the Committee on Energy and Commerce.

By Mr. GONZALEZ, 1363

H.R. 651—A bill to amend the National and Community Service Act of 1990 to authorize appropriations for the Civilian Community Corps Demonstration Program; to the Committee on Education and Labor.

By Mr. ENGLISH of Oklahoma, 1363—Cosponsors added, 6817, 6994, 7843

H.R. 652—A bill to provide grants to States for the establishment of community works progress programs; to the Committee on Education and Labor.

By Mr. ENGLISH of Oklahoma, 1363—Cosponsors added, 7843

H.R. 653—A bill to amend the Watermelon Research and Promotion Act to expand operation of the act to the entire United States, to authorize the revocation of the refund provision of the act, to modify the referendum procedures of the act, and for other purposes; to the Committee on Agriculture.

By Mr. ENGLISH of Oklahoma, 1363—Cosponsors added, 4682, 6312, 6817, 7843

H.R. 654—A bill to require the Secretary of the Treasury to mint coins in commemoration of the 200th Anniversary of the establishment of the U.S. Mint and the commencement of our national coinage; to the Committee on Banking, Finance and Urban Affairs.

By Mr. HAYES, 1363—Cosponsors added, 18358, 24125

H.R. 655—A bill to require the Secretary of Agriculture to make crop quality reduction disaster payments to producers of the 1992 crop of corn, and for other purposes; to the Committee on Agriculture.

By Mr. BARCIA, 1363—Cosponsors added, [illegible]

H.R. 656—A bill to provide more effective protection for marine mammals; to the Committee on Merchant Marine and Fisheries.

By Mr. BILIRAKIS (for himself, Mr. Lewis of Florida, Mr. Moran, Mr. Hughes, Mr. Ravenel, Mr. Frost, Mr. Goss, Mr. Shaw, Mr. Brown of California, Mr. Pallone, and Mr. Beilenson), 1363—Cosponsors added, 2086, 2942, 4682, 4787, 6312, 7843, 9017, 14472, 14976, 15694, 16288, 17366, 21235, 22836, 26115, [illegible]

H.R. 657—A bill to repeal the prohibition in the Department of Defense Appropriations Act, 1993, on purchasing any lock which has not been certified as passing certain security lock specifications, and to prohibit the Secretary of Defense from carrying out a retrofit program to replace locks which do not meet such specifications; to the Committee on Armed Services.

By Mr. BURTON of Indiana, 1363—Cosponsors added, 15694, 21235, 27323, 29951, 30565, 32088, 32216

H.R. 658—A bill to provide assistance to certain agricultural producers whose crop quality has been adversely effected by drought, heat, wind, excessive moisture,

VOL 139 PT 23 JA 5 1993 — JA 25 1994 UMI

H.R. 658—Continued
or other natural climatological event; and for other purposes; to the Committee on Agriculture.
By Mr. CAMP, 1363—Cosponsors added, 4184, 4446

H.R. 659—A bill to provide assistance to certain producers of high-moisture feed grains through a recourse loan program; establishing a period to allow for the orderly repayment of such loans; and for other purposes; to the Committee on Agriculture.
By Mr. CAMP (for himself, Mr. Allard, Mr. Barrett of Nebraska, Mr. Emerson, Mr. Barcia, Mr. Gunderson, and Mr. Kildee), 1363—Cosponsors added, 4184

H.R. 660—A bill to facilitate the providing of loan capital to small business concerns, and for other purposes; to the Committee on Small Business.
By Mr. LaFALCE (for himself, Mr. Smith of Iowa, Mr. Mazzoli, and Mr. Mann), 1363—Cosponsors added, 2534, 3009, 4787, 8564, 13995

H.R. 661—A bill to provide for the manufacturer, importer, or dealer of a handgun or an assault weapon to be held strictly liable for damages that result from the use of the handgun or assault weapon; to the Committee on the Judiciary.
By Mrs. COLLINS of Illinois, 1363—Cosponsors added, 7208

H.R. 662—A bill to limit United States contributions to the United Nations; to the Committee on Foreign Affairs.
By Mr. CRANE, 1363—Cosponsors added, 6693, 6917, 7208, 7432, 7743, 8246, 11351, 15097, 16104, 30565, [illegible]

H.R. 663—A bill to repeal the provision of the Internal Revenue Code of 1986 which provides that the accumulated earnings tax shall be applied without regard to the number of shareholders in the corporation; to the Committee on Ways and Means.
By Mr. CRANE, 1363

H.R. 664—A bill to amend the Internal Revenue Code of 1986 to provide incentives for domestic timber production and manufacturing; to the Committee on Ways and Means.
By Mr. DeFAZIO (for himself and Mrs. Unsoeld), 1363—Cosponsors added, 7432

H.R. 665—A bill to amend title 18, United States Code, to provide that fraud against insurance companies will be subject to strong Federal criminal and civil penalties; to the Committee on the Judiciary.
By Mr. DINGELL, 1363—Cosponsors added, 9250

H.R. 666—A bill to amend the Impoundment Control Act of 1974 to provide that any rescission of budget authority proposed by the President take effect unless specifically disapproved by the adoption of a joint resolution; jointly, to the Committees on Government Operations; Rules.
By Mr. DORNAN (for himself and Mr. Shays), 1364

H.R. 667—A bill to enhance the readiness, discipline, good order, and morale of the Armed Forces by providing by law for the continuation of the policy of the Department of Defense on homosexuals serving in the Armed Forces, as in effect on January 1, 1993; to the Committee on Armed Services.
By Mr. DORNAN (for himself, Mr. Barton of Texas, Mr. Hunter, and Mr. Sam Johnson of Texas), 1364—Cosponsors added, 1667, 2086, 2534, 2626, 3938, 4184, 4682, 5436, 5706, 6817, 7432, 7843, 8062, 8246, 8564, 9402, 9887, 12315, 12892, 13193, 13407, 13630, 14713, 14976, 15477, 16849—Removal of cosponsors, 6969

H.R. 668—A bill to amend the Internal Revenue Code of 1986 to remove the limitation on the deductibility of capital losses; to the Committee on Ways and Means.
By Mr. DORNAN, 1364—Cosponsors added, 15694

H.R. 669—A bill to amend the Internal Revenue Code of 1986 to allow a deduction for dividends paid by domestic corporations; to the Committee on Ways and Means.
By Mr. DORNAN, 1364

H.R. 670—A bill to require the Secretary of Health and Human Services to ensure that pregnant women receiving assistance under title X of the Public Health Service Act are provided with information and counseling regarding their pregnancies, and for other purposes; to the Committee on Energy and Commerce.
By Mr. WAXMAN, 1364—Reported (H. Rept. 103–14), 2623—Provided for consideration (H. Res. 81), 2623—Debated, 6290, 6350—Text, 6297—Amendments, 6297, 6304, 6351, 6354, 6355—Passed House amended, 6364—Referred to the Committee on Labor and Human Resources, 6599—Reported (S. Rept. 103–84), 15171

H.R. 671—A bill to establish a national commission on health care fraud and abuse; to the Committee on Energy and Commerce.
By Mr. DURBIN (for himself, Ms. Snowe, Mr. Hughes, Mr. Hall of Ohio, Mrs. Unsoeld, Mr. Bacchus of Florida, and Mr. DeFazio), 1364—Cosponsors added, 2534, 4000, 8564, 16288

H.R. 672—A bill to provide for adherence with the MacBride Principles by United States persons doing business in Northern Ireland; jointly, to the Committees on Foreign Affairs; Ways and Means; Rules.
By Mr. FISH (for himself, Mr. Gilman, Mr. Manton, Mr. Shays, and Mr. Engel), 1364—Cosponsors added, 2534, 2942, 3618, 4184, 6312, 8062, 8663, 12618, 13740, 16288, 21014, 22247, 23772, 27323, 28104, 32088

H.R. 673—A bill to amend the Internal Revenue Code of 1986 to provide that dislocated defense workers are eligible for the targeted jobs credit; to the Committee on Ways and Means.
By Mr. GALLEGLY (for himself, Mr. Doolittle, Mr. Torkildsen, Mr. Gingrich, and Mr. Dornan), 1364—Cosponsors added, 2086, 3305, 4000

H.R. 674—A bill to amend the Internal Revenue Code of 1986 to encourage investments in new manufacturing and other productive equipment by providing a temporary investment tax credit to taxpayers who increase the amount of such investments; to the Committee on Ways and Means.
By Mr. GALLEGLY (for himself, Mr. Baker of Louisiana, Mr. Hunter, Mr. Solomon, Mr. Lightfoot, Mr. Levy, Mr. Saxton, Mr. Doolittle, Mr. Fawell, Mr. Rohrabacher, Mr. Emerson, Mr. Stump, and Mr. Packard), 1364—Cosponsors added, 2086

H.R. 675—A bill to amend title 31, United States Code, to provide an automatic continuing appropriation for the U.S. Government; jointly, to the Committees on Appropriations; Rules
By Mr. GEKAS, 1364

H.R. 676—A bill to amend the amount of grants received under chapter 1 of title I of the Elementary and Secondary Education Act of 1965; to the Committee on Education and Labor.
By Mr. HANSEN (for himself, Mr. Orton, and Ms. Shepherd), 1364—Cosponsors added, 5706, 5950, 7208, 8564

H.R. 677—A bill to exchange lands within the State of Utah, between the United States and the State of Utah; to the Committee on Natural Resources.
By Mr. HANSEN (for himself and Ms. Shepherd), 1364

H.R. 678—A bill to amend the Internal Revenue Code of 1986 to provide a mechanism for taxpayers to designate $1 of any overpayment of income tax, and to contribute other amounts, for use by the U.S. Olympic Committee; to the Committee on Ways and Means.
By Mr. HEFLEY, 1364

H.R. 679—A bill to restore and increase the deduction for the health insurance costs of self-employed individuals; to the Committee on Ways and Means.
By Mr. HOLDEN (for himself, Mr. Kolbe, Ms. Snowe, Mr. Roberts, Mr. Kanjorski, Mr. Emerson, and Mr. Olver), 1364—Cosponsors added, 4184

H.R. 680—A bill to grant employees family and temporary medical leave under certain circumstances, and for other purposes; jointly, to the Committees on Education and Labor; Post Office and Civil Service; House Administration.
By Mr. HOUGHTON, 1364

H.R. 681—A bill to amend the Internal Revenue Code of 1986 to provide tax relief for small businesses; to the Committee on Ways and Means.
By Mrs. JOHNSON of Connecticut, 1364—Cosponsors added, 32088

H.R. 682—A bill to authorize the American Battle Monuments Commission to establish a memorial, in the District of Columbia or its environs, to honor members of the Armed Forces who served in World War II, and to commemorate the participation of the United States in that war; to the Committee on House Administration.
By Ms. KAPTUR (for herself, Mr. Montgomery, Mr. Pastor, Mr. Ramstad, Mr. McHugh, Mr. Bilirakis, Mr. Ravenel, Mr. Mann, Mr. Sanders, Mr. Dornan, Mr. Ford of Michigan, Mr. Wynn, Mr. Hall of Ohio, Mr. Schumer, Mr. Dellums, Mr. Murphy, Mr. Gillmor, Mr. Torres, Mr. Kasich, Ms. Byrne, Mr. Goss, Mr. Andrews of Texas, Mr. Bacchus of Florida, Mr. Waxman, Mr. LaFalce, Mr. Ackerman, Mr. Skeen, Mr. Sarpalius, Mr. Coyne, Mr. Browder, Mr. Wilson, Mr. Blackwell, Mr. Poshard, Mr. Smith of New Jersey, Mr. Porter, Mr. Durbin, Mr. Payne of Virginia, Mr. Wheat, Mr. Stearns, Mr. Frost, Mr. Hughes, Mr. Kanjorski, Mr. Deutsch, Mr. Slattery, Mr. Boucher, Mr. Chapman, Mr. Sangmeister, and Mr. Romero-Barcelo), 1364—Cosponsors added, 3009, 5436, 7208, 8130—Rules suspended. Passed House, 8998—Text, 8998—Laid on table, 9002

H.R. 683—A bill to amend the Internal Revenue Code of 1986 with respect to the treatment of certain areas in applying the purchase price requirements applicable to mortgage revenue bonds; to the Committee on Ways and Means.
By Mrs. LOWEY, 1364

H.R. 684—A bill to amend title XIX of the Social Security Act to deduct a children's contribution from the amount of income applied monthly to payment for the cost of care in an institution for an individual receiving medical assistance under a State Medicaid plan; to the Committee on Energy and Commerce.

By Mr. MANZULLO, 1364—Cosponsors added, 4184, 5706, 6391, 7208, 8290, 12146, 13630, 15694

H.R. 685—A bill for the relief of Henry Johnson; to the Committee on Armed Services.
By Mr. McNULTY, 1364

H.R. 686—A bill for the relief of Dorris Miller; to the Committee on Armed Services.
By Mr. McNULTY, 1364

H.R. 687—A bill to amend the Internal Revenue Code of 1986 to clarify the deduction for business use of the home; to the Committee on Ways and Means.
By Mr. MFUME (for himself and Mr. Frost), 1364

H.R. 688—A bill to prevent and punish sexual violence and domestice violence, to assist and protect the victims of such crimes, to assist State and local efforts, and for other purposes; to the Committee on the Judiciary.
By Ms. MOLINARI (for herself, Mr. Kyl, Mr. Johnson of South Dakota, Mr. Manton, Ms. Fowler, Mr. Rangel, Mr. Moorhead, Mr. Ford of Michigan, Mrs. Collins of Michigan, Mr. Cox, Mr. Poshard, Mr. Schiff, Mr. Pete Geren of Texas, Mr. Inglis, Mr. Gingrich, Mr. Oxley, Mr. Ewing, Mr. Baker of California, Mr. Zeliff, Mr. Frost, Mr. Hyde, Mr. Cunningham, Mr. Blute, Mr. Roth, Mrs. Johnson of Connecticut, Mr. Barrett of Wisconsin, Mr. Moran, Mr. Baker of Louisiana, Mr. Machtley, Mr. Emerson, Mr. Greenwood, and Mr. Paxon), 1364—Removal of cosponsors, 2534—Cosponsors added, 4787, 8564, 10463, 14713, 14976, 15694, 15903, 16580, 19102, 19498, 19619, 21841, 24377, 26115, 28104

H.R. 689—A bill to amend the National Labor Relations Act to provide for fair and expeditious representation elections; to the Committee on Education and Labor.
By Mr. OWENS, 1364

H.R. 690—A bill to amend the National Literacy Act of 1991 to establish in the Department of Labor an Office of Workplace Education to provide workplace education services to small businesses and to provide grants to States to improve the productivity of those businesses; to the Committee on Education and Labor.
By Mr. REGULA, 1364—Cosponsors added, 8130, 13995

H.R. 691—A bill to amend the Internal Revenue Code of 1986 to encourage immediate investments in new manufacturing and other productive equipment by temporarily allowing an investment tax credit to taxpayers who increase the amount of such investments; to the Committee on Ways and Means.
By Mr. RIDGE, 1364—Cosponsors added, 12146

H.R. 692—A bill to amend the Fair Labor Standards Act of 1938 to increase the minimum wage and to provide for an increase in such wage based on the cost of living; to the Committee on Education and Labor.
By Mr. SANDERS (for himself, Mr. Sabo, and Mr. Owens), 1364—Cosponsors added, 2942, 4184, 4682, 5706, 6693, 8952, 9258, 10108—Removal of cosponsors, 4185

H.R. 693—A bill to direct the Secretary of the Interior to provide additional studies and investigations at Crater Lake; to the Committee on Natural Resources.
By Mr. SMITH of Oregon (for himself, Mr. Wyden, Mr. DeFazio, Mr. Kopetski, and Ms. Furse), 1364

H.R. 694—A bill to amend the Public Health Service Act to expand and intensify programs of the National Institutes of Health with respect to research and related activities concerning osteoporosis, Paget's disease, and related bone disorders; to the Committee on Energy and Commerce.
By Ms. SNOWE, 1364

H.R. 695—A bill to amend the Public Health Service Act to establish an Office of Research on Women's Health, and for other purposes; to the Committee on Energy and Commerce.
By Ms. SNOWE, 1364

H.R. 696—A bill entitled the "Drug Kingpin Death Penalty Act"; to the Committee on the Judiciary.
By Mr. SOLOMON, 1365

H.R. 697—A bill making emergency supplemental appropriations for the fiscal year ending September 30, 1993, for urgently needed assistance for the homeless as authorized in the Stewart B. McKinney Homeless Assistance Act; to the Committee on Appropriations.
By Mr. VENTO (for himself, Mr. Ackerman, Mr. Frank of Massachusetts, Mr. Hall of Ohio, Mrs. Kennelly, Mr. Kildee, Mr. Markey, Mr. Meehan, Mr. Owens, Mr. Sanders, Mrs. Schroeder, Mr. Schumer, Mr. Stark, and Mr. Waxman), 1365—Cosponsors added, 2086, 2626, 3665, 6312, 7432, 9258, 10819, 12532

H.R. 698—A bill to protect Lechuguilla Cave and other resources and values in and adjacent to Carlsbad Caverns National Park; to the Committee on Natural Resources.
By Mr. VENTO, 1365—Rules suspended. Passed House amended, 9701—Text, 9701—Reported with amendments (H. Rept. 103–86), 9753—Received in Senate and referred to the Committee on Energy and Natural Resources, 10008—Reported with amendments (no written report), 29632—Passed Senate amended, 30300—Amendments, 30300, 31558—House agreed to Senate amendment, 31558—Examined and signed in the House, 32215—Presented to the President (November 23, 1993)—Approved [Public Law 103–169] (signed December 2, 1993)

H.R. 699—A bill to amend the Solid Waste Disposal Act to authorize the Administrator of the Environmental Protection Agency to provide grants for the purchase of recycling equipment; to the Committee on Energy and Commerce.
By Mr. VOLKMER, 1365

H.R. 700—A bill to modernize and simplify the administration of the customs laws; to the Committee on Ways and Means.
By Mr. GIBBONS (for himself and Mr. Crane), 1365—Cosponsors added, 5706, 7432, 8564, 10819, 13407

H.R. 701—A bill to amend the Internal Revenue Code of 1986 to provide a 25-percent investment tax credit for recycling equipment; to the Committee on Ways and Means.
By Mr. VOLKMER, 1365

H.R. 702—A bill to limit State taxation of certain pension income, and for other purposes; to the Committee on the Judiciary.
By Mrs. VUCANOVICH (for herself, Mr. Bilbray, Mrs. Unsoeld, Mr. Hunter, Mr. Cox, Mr. Stump, Mr. Dornan, Mr. Lewis of California, Mr. Wolf, Mr. Shays, Mr. Sundquist, Mr. Gallegly, Mr. Kyl, Mr. Doolittle, Mr. Thomas of Wyoming, Mr. Goss, Mr. Bilirakis, Mr. Franks of Connecticut, Mr. Schiff, Mr. McDade, Mr. Thomas of California, Mr. Fawell, Mr. Allard, Mr. Hancock, Mr. Wilson, Mr. Lightfoot, Mr. Taylor of North Carolina, Ms. Norton, Mr. Cunningham, Mr. Bereuter, Mr. Solomon, Mr. Coble, Mr. Walsh, Mr. Smith of Texas, Mr. Lehman, Mr. Gingrich, Mr. Saxton, Mr. Skeen, Mr. Young of Alaska, Mr. McCollum, Mr. Emerson, Mr. Stenholm, Mr. Sam Johnson of Texas, Mr. Gibbons, Mr. McCandless, and Mr. McCrery), 1365—Cosponsors added, 2534, 4682, 9258, 15477, 15903, 16288, 16849, 17946, 19619, 26590, 27323, 28104, 30080, 32088—Removal of cosponsors, 16288

H.R. 703—A bill to provide for pilot programs conducted by the Federal Prison Industries to test the feasibility of meeting the need for increased employment of Federal prisoners by producing items, for the private market, in conjunction with private U.S. firms, that would otherwise be produced by foreign labor; to the Committee on the Judiciary.
By Mr. WOLF (for himself, Mr. Hyde, Mr. Chapman, Mr. Taylor of Mississippi, and Mr. Payne of Virginia), 1365—Cosponsors added, 3618, 7843, 10819, 11972, 12618, 13407, 14976, 15097, 16962, 19498, 21387, 24577

H.R. 704—A bill to regulate fishing in certain waters of Alaska; jointly, to the Committees on Natural Resources; Merchant Marine and Fisheries.
By Mr. YOUNG of Alaska, 1365—Reported (H. Rept. 103–201, part 1), 18268

H.R. 705—A bill to protect the fisheries of Bristol Bay, AK, by purchasing certain oil leases, and for other purposes; jointly, to the Committees on Natural Resources; Merchant Marine and Fisheries.
By Mr. YOUNG of Alaska, 1365

H.R. 706—A bill for the relief of Charles Laurie; to the Committee on the Judiciary.
By Mr. TRAFICANT, 1365

H.R. 707—A bill to establish procedures to improve the allocation and assignment of the electromagnetic spectrum, and for other purposes; to the Committee on Energy and Commerce.
By Mr. DINGELL (for himself and Mr. Markey), 1665—Reported (H. Rept. 103–19), 3614—Debated, 3910—Text, 3911—Rules suspended. Passed House, 3925—Received in Senate and referred to the Committee on Commerce, Science and Transportation, 4059

H.R. 708—A bill to amend the Federal Election Campaign Act of 1971 and the Internal Revenue Code of 1986 to make Federal elections more competitive, open, and honest; jointly, to the Committees on House Administration; Ways and Means.
By Mr. BEREUTER, 1665

H.R. 709—A bill entitled, the "California-Mexico Border Drug Trafficking Reduction Act"; to the Committee on the Judiciary.
By Mr. CUNNINGHAM (for himself, Mr. Hunter, Mr. Gallegly, Mr. Royce, and Mr. Doolittle), 1665—Cosponsors added, 2086, 3618, 6994, 14976

H.R. 710—A bill to protect children from exposure to environmental tobacco smoke in the provision of children's services, to require the Administrator of the Environmental Protection Agency to promulgate guidelines for instituting nonsmoking policy in buildings owned or leased by Federal agencies, and for other purposes; to the Committee on Energy and Commerce.
By Mr. DURBIN (for himself, Mr. Hansen, Mr. Mazzoli, Mrs. Schroeder, Mr. Synar, Mr. Andrews of Texas, Mr. McDermott, Mr. Porter, Mr. Miller of California, Mr.

VOL 139 PT 23 5 1993 — JA 25 1994 JA UMI

H.R. 710—Continued
Fawell, Mr. LaFalce, Mr. Lipinski, Mr. Ackerman, Mr. Frank of Massachusetts, Ms. Pelosi, and Mr. Yates), 1665—Cosponsors added, 2534, 4000, 6693, 8564, 10463, 11972, 16288, 19619

H.R. 711—A bill to amend title 18, United States Code, to ensure that handguns are available only to persons with demonstrated knowledge and skill in their safe use, maintenance, and storage; to the Committee on the Judiciary.
By Mr. GONZALEZ, 1665—Cosponsors added, 18269, 30080

H.R. 712—A bill to require certain entities receiving United States funds from the International Fund for Ireland to comply with the MacBride principles; to the Committee on Foreign Affairs.
By Mr. ENGEL, 1665—Cosponsors added, 19619

H.R. 713—A bill concerning paramilitary groups and British security forces in Northern Ireland; to the Committee on Foreign Affairs.
By Mr. ENGEL, 1665

H.R. 714—A bill to increase the number of weeks for which emergency unemployment compensation is payable, and for other purposes; to the Committee on Ways and Means.
By Mr. ENGEL, 1665

H.R. 715—A bill to amend title 18, United States Code, to extend the prohibitions against assaulting certain Federal officers and employees to State or local officials assisting in the enforcement of Federal criminal law at the request of a Federal agency; to the Committee on the Judiciary.
By Mr. FIELDS of Texas, 1665—Cosponsors added, 7743, 8290, 8663, 9258, 10463, 12618, 13740, 21[illegible]

H.R. 716—A bill to amend title 31, United States Code, to establish an interest penalty for failure to make prompt payments under service contracts with small business concerns; to the Committee on Government Operations.
By Mr. FRANK of Massachusetts, 1665

H.R. 717—A bill to reauthorize special immigrant provisions for certain retirees; to the Committee on the Judiciary.
By Mr. FRANK of Massachusetts, 1665

H.R. 718—A bill to amend the Internal Revenue Code of 1986 to allow a refundable credit for the purchase of domestically manufactured automobiles; to the Committee on Ways and Means.
By Mr. GILMAN, 1665

H.R. 719—A bill to amend the Internal Revenue Code of 1986 to allow individuals an exclusion for contributions made pursuant to a salary reduction arrangement to accounts established pursuant to employer-provided family and medical leave plan; to the Committee on Ways and Means.
By Mr. GRANDY (for himself, Mr. Orton, Mr. Goodling, Ms. Dunn, Ms. Pryce of Ohio, Mr. Rogers, and Mr. Kolbe), 1665

H.R. 720—A bill to authorize the adjustment of the boundaries of the South Dakota portion of the Sioux Ranger District of Custer National Forest, and for other purposes; to the Committee on Natural Resources.
By Mr. JOHNSON of South Dakota, 1665—Reported (H. Rept. 103-40), 5949—Committee discharged, 6310

H.R. 721—A bill to amend the Social Security Act to extend the ban on physician self-referrals to all payors and to radiology and diagnostic imaging services, radiation therapy services, physical therapy services, and durable medical equipment; jointly, to the Committees on Ways and Means; Energy and Commerce.
By Mr. KASICH (for himself and Mr. Santorum), 1665

H.R. 722—A bill to provide Indian education assistance to carry out the purposes of title IV of the Arizona-Idaho Conservation Act of 1988, Public Law 100-696, to provide for reimbursement to the Treasury by certain private parties, and for other purposes; to the Committee on Education and Labor.
By Mr. KYL (for himself and Ms. English of Arizona), 1665

H.R. 723—A bill to amend the Immigration and Nationality Act to expedite the deportation and exclusion of criminal aliens; to the Committee on the Judiciary.
By Mr. LEWIS of Florida (for himself, Mr. McCollum, Mr. Lehman, Mr. Gingrich, Mr. Hyde, Mr. Solomon, Mr. Livingston, Mr. Shaw, Mr. Bilirakis, Mr. Oxley, Mr. Sensenbrenner, Mr. Goss, Mr. McMillan, Mr. Greenwood, Mr. Packard, Mr. Stump, Mr. Weldon, Mr. Walsh, Mr. Bartlett of Maryland, Mr. Baker of California, Mr. Mica, Mr. Sam Johnson of Texas, and Mr. Miller of Florida), 1665—Cosponsors added, 2086, 2626, 3245, 4356, 4682, 5085, 5436, 6312, 6994, 7432, 8062, 8564, 10108, 10463, 11351, 14472, 14976, 15694, 21841, 23772, 27434, 28104, 30080, 31601, 32088

H.R. 724—A bill to amend the Harmonized Tariff Schedule of the United States to restore the duty rate that prevailed under the Tariff Schedules of the United States for certain twine, cordage, ropes, and cables; to the Committee on Ways and Means.
By Mr. LIPINSKI, 1665

H.R. 725—A bill to amend title XIX of the Social Security Act to create a new part under such title to provide access to services for medically underserved populations not currently served by federally qualified health centers, by providing funds for a new program to allow federally qualified health centers and other qualifying entities to expand such centers' and entities' capacity and to develop additional centers; to the Committee on Energy and Commerce.
By Mr. MACHTLEY (for himself, Mr. McCloskey, and Mr. Upton), 1665—Cosponsors added, 3305, 3938, 4356, 10819, 16020

H.R. 726—A bill to amend title XVIII of the Social Security Act to exempt mental health services furnished to an individual who is a resident of a nursing facility from the limitation on the amount of incurred expenses for mental health services that may be taken into account in determining the amount of payment for such services under part B of the Medicare Program; jointly, to the Committees on Ways and Means; Energy and Commerce.
By Mr. MACHTLEY (for himself, Mr. Kopetski, and Mr. Wise), 1666—Cosponsors added, 2626, 3305, 3938, 4356, 5023, 7743, 7843, 8952, 10070, 10463, 16020

H.R. 727—A bill to amend the Internal Revenue Code of 1986 and the Social Security Act to provide for health insurance coverage for pregnant women and children through employment-based insurance and through a State-based health plan; jointly, to the Committees on Ways and Means; Energy and Commerce; Education and Labor.
By Mr. MATSUI, 1666—Cosponsors added, 3938, 6994, 8663, 11351, 13740, 21235

H.R. 728—A bill to provide for the inclusion of specific items in any listing of impairments for the evaluation of human immunodeficiency virus [HIV] infection prescribed in regulations of the Secretary for use in making determinations of disability under titles II and XVI of the Social Security Act; to the Committee on Ways and Means.
By Mr. MATSUI (for himself, and Mr. Jacobs), 1666—Cosponsors added, 5085, 6994, 8663, 11351, 13740

H.R. 729—A bill to prohibit discrimination by the States on the basis of nonresidency in the licensing of dental health care professionals, and for other purposes; to the Committee on Energy and Commerce.
By Mr. McNULTY, 1666

H.R. 730—A bill to establish a National Center for Biological Resources—Research and Development—to facilitate the collection, synthesis, and dissemination of information relating to the sustainable use, research, development, and conservation of biological resources; jointly, to the Committees on Merchant Marine and Fisheries; Science, Space, and Technology.
By Mrs. MORELLA, 1666—Cosponsors added, 3009, 3305

H.R. 731—A bill to reduce the cost of operating the military service academies, to establish a program of college scholarships to assist the education of students in exchange for service in the Federal Government, and to increase Montgomery GI bill benefits; jointly, to the Committees on Armed Services; Veterans' Affairs.
By Mr. OWENS, 1666

H.R. 732—A bill to provide for fair and nonpartisan administration of Federal elections; to the Committee on House Administration.
By Mr. OWENS, 1666

H.R. 733—A bill to amend title 39, United States Code, to require the disclosure of certain information in connection with the solicitation of charitable contributions by mail, and for other purposes; to the Committee on Post Office and Civil Service.
By Mr. OWENS, 1666

H.R. 734—A bill to amend the act entitled "An act to provide for the extension of certain Federal benefits, services, and assistance to the Pascua Yaqui Indians of Arizona, and for other purposes"; to the Committee on Natural Resources.
By Mr. PASTOR (for himself, Mr. Kolbe, and Ms. English of Arizona), 1666—Rules suspended. Passed House, 18238—Text, 18238—Reported (H. Rept. 103-204), 18268—Received in Senate and referred to the Committee on Indian Affairs, 18483

H.R. 735—A bill to amend the U.S. Housing Act of 1937 to exclude from consideration as family income for purposes of Federal housing assistance programs certain rebates and refunds for the cost of State property taxes paid through rent; to the Committee on Banking, Finance and Urban Affairs.
By Mr. PAYNE of New Jersey, 1666—Cosponsors added, 9754

H.R. 736—A bill to amend the Internal Revenue Code of 1986 to exclude from gross income the qualified military benefits received by retired military personnel serving as administrators or instructors in the Junior Reserve Officers' Training Corps; to the Committee on Ways and Means.

By Mr. RAHALL (for himself, Mr. Montgomery, Mr. Gingrich, Mr. Solomon, Mr. Parker, Mr. Schiff, Mr. Lewis of Florida, and Mr. Pickett), 1666—Cosponsors added, 3618, 5085, 8130, 10583

H.R. 737—A bill to provide for the manufacturer or importer of a handgun or an assault weapon to be held strictly liable for damages that result from the use of the handguns or assault weapon, and to amend the Internal Revenue Code of 1986 to increase the excise tax on firearms and use a portion of the revenues from such tax to assist hospitals in urban areas to provide medical care to gunshot victims who are not covered under any health plan; jointly, to the Committees on the Judiciary; Ways and Means.
By Mr. REYNOLDS (for himself and Mr. Tucker), 1666—Cosponsors added, 2942, 5085, 9402, 14976, 23772—Removal of cosponsors, 9403

H.R. 738—A bill to repeal the minimum adjustments to prices of fluid milk under Federal marketing orders and to establish basing points in various geographical areas of the United States for purposes of determining prices to be paid to milk producers under such orders; to the Committee on Agriculture.
By Mr. ROTH, 1666

H.R. 739—A bill to amend title 4, United State Code, to declare English as the official language of the Government of the United States; to the Committee on Education and Labor.
By Mr. ROTH (for himself, Mr. Saxton, Mr. Packard, Mr. Baker of Louisiana, Mr. Sisisky, Mr. Crane, Mr. Armey, Mr. Oxley, Mr. Rohrabacher, Mr. Hyde, and Mr. Herger), 1666—Cosponsors added, 2626, 3804, 4787, 5706, 6693, 8062, 8663, 9887, 10583, 12146, 13995, 22836, 27434, 28104, 31601

H.R. 740—A bill to amend title 18, United States Code, to provide Federal penalties for stalking; to the Committee on the Judiciary.
By Mr. ROYCE, 1666—Cosponsors added, 11351

H.R. 741—A bill to amend title IV of the Social Security Act to provide welfare families with the education, training, job search, and work experience needed to prepare them to leave welfare within 2 years, to authorize States to conduct demonstration projects to test the effectiveness of policies designed to help people leave welfare and increase their financial security, and for other purposes; jointly, to the Committees on Ways and Means; Agriculture; Education and Labor; Energy and Commerce; Banking, Finance and Urban Affairs; the Judiciary.
By Mr. SHAW (for himself, Mrs. Johnson of Connecticut, Mr. Grandy, Mr. Santorum, Mr. Michel, and Mr. Gingrich), 1666—Cosponsors added, 5086, 6391, 8130, 8664, 12618, 14713, 18269

H.R. 742—A bill to amend chapter 11, of title 31, United States Code, to require that the annual budget submitted by the President includes a statement of revenues obtained from the sale, lease, and transfer of Government assets, and for other purposes; to the Committee on Government Operations.
By Mr. SYNAR (for himself, and Mr. Miller of California), 1666—Cosponsors added, 2942

H.R. 743—A bill to amend the National Park Service Concession Policy Act to foster competition among concessions, to improve management of concessions consistent with the preservation of resources and the purposes of the National Park System, and for other purposes; to the Committee on Natural Resources.
By Mr. SYNAR, 1666—Cosponsors added, 7432, 8062, 15477

H.R. 744—A bill to provide for a water purchase contract by Kirby Ditch Irrigation District and by Bluff Irrigation District in the State of Wyoming; to the Committee on Natural Resources.
By Mr. THOMAS of Wyoming, 1666

H.R. 745—A bill to authorize the Secretary of the Interior to transfer to the Goshen Irrigation District, WY, certain lands and irrigation structures relating to the Fort Laramie Division of the North Platte Project; to the Committee on Natural Resources.
By Mr. THOMAS of Wyoming, 1666

H.R. 746—A bill to establish the Shenandoah Valley National Battlefields and Commission in the Commonwealth of Virginia, and for other purposes; to the Committee on Natural Resources.
By Mr. WOLF, 1666—Cosponsors added, 4787, 7843, 9017, 9601, 10819, 13407, 14976, 16962, 21387, 27323, 29951, 32088

H.R. 747—A bill to require the Secretary of Defense to modify the criteria used for the selection of military installations for closure and realignment under the Defense Base Closure and Realignment Act of 1990; to the Committee on Armed Services.
By Mr. ZELIFF (for himself and Mr. Swett), 1666—Cosponsors added, 4000

H.R. 748—A bill for the relief of John M. Ragsdale; to the Committee on the Judiciary.
By Mr. CALVERT, 1667

H.R. 749—A bill to amend the Internal Revenue Code of 1986 to encourage investment in real estate and for other purposes; to the Committee on Ways and Means.
By Mr. ANDREWS of Texas (for himself, Mr. Thomas of California, Mr. Matsui, Mr. Shaw, Mr. Herger, Mr. Sundquist, Mr. McCrery, Mr. Jefferson, Mr. Brewster, Mr. Grandy, Mr. Neal of Massachusetts, Mr. Jacobs, Mr. Archer, Mr. Hancock, Mr. Cardin, Mr. Santorum, Mr. Payne of Virginia, Mr. Bunning, Mr. Pickle, Mr. Kopetski, Mr. Houghton, Mr. McNulty, Mr. Dicks, Mr. Pete Geren, Mr. Moran, Mr. Crane, Mrs. Johnson of Connecticut, Mr. Lehman, Mr. Lewis of California, Mr. Lewis of Georgia, Mr. Bereuter, Ms. Danner, and Mr. Gilman), 2082—Cosponsors added, 2626, 2942, 3305, 3618, 3804, 4184, 4446, 5023, 5086, 5707, 6312, 6817, 6994, 7208, 7743, 7843, 8062, 8246, 8564, 8664, 9017, 9402, 9601, 9754, 10108, 10819, 11090, 12315, 12892, 13193, 15903, 16580, 17481

H.R. 750—A bill to extend the Export Administration Act of 1979 and to authorize appropriations under that act for fiscal years 1993 and 1994; to the Committee on Foreign Affairs.
By Mr. GEJDENSON (for himself and Mr. Roth), 2083—Debated, 2589—Text, 2589—Rules suspended. Passed House, 2594—Placed on calendar, 3140—Passed Senate, 4868—Examined and signed in the House, 5083—Presented to the President (March 17, 1993), 8288, 21838—Approved [Public Law 103-10] (signed March 27, 1993)

H.R. 751—A bill to utilize the most current Federal census data in the distribution of Federal funds for agriculture, nutrition, and forestry; to the Committee on Agriculture
By Mr. BACCHUS of Florida (for himself, Mr. Gibbons, Mr. Hutto, Mr. Hastings, Mrs. Meek, Mr. Johnston of Florida, Mr. Deutsch, Ms. Brown of Florida, Mr. Shaw, Mr. Peterson of Florida, and Mr. Goss), 2083—Cosponsors added, 2942, 3305

H.R. 752—A bill to provide for the utilization of the latest available census data related to energy and natural resources; to the Committee on Energy and Commerce.
By Mr. BACCHUS of Florida (for himself, Mr. Gibbons, Mr. Hutto, Mr. Hastings, Mrs. Meek, Mr. Johnston of Florida, Mr. Deutsch, Ms. Brown of Florida, Mr. Shaw, Mr. Peterson of Florida, and Mr. Goss), 2083—Cosponsors added, 2942, 3305

H.R. 753—A bill to provide interim current census data on below poverty, urban, rural, and farm populations; to the Committee on Post Office and Civil Service.
By Mr. BACCHUS of Florida (for himself, Mr. Gibbons, Mr. Hutto, Mr. Hastings, Mrs. Meek, Mr. Johnston of Florida, Mr. Deutsch, Ms. Brown of Florida, Mr. Shaw, Mr. Peterson of Florida, and Mr. Goss), 2083—Cosponsors added, 2942, 3305

H.R. 754—A bill to require the use, in Federal formula grant programs, of adjusted census data, and for other purposes; to the Committee on Post Office and Civil Service.
By Mr. BACCHUS of Florida (for himself, Mr. Gibbons, Mr. Hutto, Mr. Hastings, Mrs. Meek, Mr. Johnston of Florida, Mr. Deutsch, Ms. Brown of Florida, Mr. Shaw, Mr. Peterson of Florida, and Mr. Goss), 2083—Cosponsors added, 2942, 3305

H.R. 755—A bill to provide for the utilization of the latest available census data in certain laws related to airport improvements; to the Committee on Public Works and Transportation.
By Mr. BACCHUS of Florida (for himself, Mr. Gibbons, Mr. Hutto, Mr. Hastings, Mrs. Meek, Mr. Johnston of Florida, Mr. Deutsch, Ms. Brown of Florida, Mr. Shaw, Mr. Peterson of Florida, and Mr. Goss), 2083—Cosponsors added, 2943, 3305

H.R. 756—A bill to provide for the utilization of the latest available census data in certain laws related to urban mass transportation; to the Committee on Public Works and Transportation.
By Mr. BACCHUS of Florida (for himself, Mr. Gibbons, Mr. Hutto, Mr. Hastings, Mrs. Meek, Mr. Johnston of Florida, Mr. Deutsch, Ms. Brown of Florida, Mr. Shaw, Mr. Peterson of Florida, and Mr. Goss), 2083—Cosponsors added, 2943, 3305

H.R. 757—A bill to provide for the utilization of the most current census data in certain laws related to the environment and public works; jointly, to the Committees on Merchant Marine and Fisheries; Public Works and Transportation.
By Mr. BACCHUS of Florida (for himself, Mr. Gibbons, Mr. Hutto, Mr. Hastings, Mrs. Meek, Mr. Johnston of Florida, Mr. Deutsch, Ms. Brown of Florida, Mr. Shaw, Mr. Peterson of Florida, and Mr. Goss), 2083—Cosponsors added, 2943, 3305

H.R. 758—A bill to amend the Harmonized Tariff Schedule of the United States to provide duty-free status for hosiery knitting machines and parts thereof, and for hosiery knitting needles; to the Committee on Ways and Means.
By Mr. BALLENGER, 2083—Cosponsors added, 9402, 13193

H.R. 759—A bill to amend chapter 1 of title 17, United States Code, to include in the definition of a cable system a facility which makes secondary transmissions by microwave or certain other technologies; to the Committee on the Judiciary.
By Mr. BOUCHER (for himself and Mr. Moorhead), 2083

VOL 139 PT 23 JA 5 1993 — JA 25 1994 UMI

H.R. 760—A bill to amend title 35, United States Code, with respect to patents on certain processes; to the Committee on the Judiciary.

By Mr. BOUCHER (for himself, Mr. Moorhead, Mr. Coble, Mr. Kopetski, Mr. McDermott, Mr. Dicks, Mr. Bliley, Mr. Gallegly, and Mr. McCollum), 2083—Cosponsors added, 2534, 2943, 3009, 3305, 3618, 3938, 4000, 6994, 12315, 13630, 21235, 24125, 25410, 26115, 29181, 29354

H.R. 761—A bill to amend the Appalachian Regional Development Act of 1965 to include Montgomery and Roanoke Counties, VA, as part of the Appalachian region; to the Committee on Public Works and Transportation.

By Mr. BOUCHER, 2083

H.R. 762—A bill to amend the Controlled Substances Act to increase penalties for the distribution of controlled substances at truck stops and rest areas; jointly, to the Committees on Energy and Commerce; the Judiciary.

By Mr. CLEMENT (for himself, Mr. Tanner, Mr. Gordon, Mr. Gilman, Mr. Shuster, Mr. de Lugo, Mr. Emerson, Mr. Stump, Mr. Skelton, Mr. Barton of Texas, Mr. Montgomery, Mr. Durbin, Mr. Lewis of Florida, Mr. Manton, Mr. Oxley, and Mr. Packard), 2083—Cosponsors added, 2626, 3938, 6994, 9402, 10819

H.R. 763—A bill to encourage the establishment of free trade areas between the United States and certain Pacific Rim countries; to the Committee on Ways and Means.

By Mr. CRANE (for himself and Mr. Gibbons), 2083—Cosponsors added, 15097, 15477

H.R. 764—A bill to require the Director of the Federal Emergency Management Agency to develop a plan and submit a report to the Congress regarding establishing a national windstorm insurance program; jointly, to the Committees on Public Works and Transportation; Banking, Finance and Urban Affairs.

By Mr. de LUGO (for himself and Mr. Applegate), 2083—Cosponsors added, 9402

H.R. 765—A bill to resolve the status of certain land relinquished to the United States under the act of June 4, 1897 (30 Stat. 11, 36), and for other purposes; jointly, to the Committees on Natural Resources; Merchant Marine and Fisheries; Agriculture.

By Mr. DOOLEY (for himself, Mr. Vento, Mr. Hansen, and Mr. Herger), 2083—Cosponsors added, 3305—Reported with amendments (H. Rept. 103-81), 9400—Rules suspended. Passed House amended, 13440—Text, 13440—Received in Senate and referred to the Committee on Agriculture, Nutrition and Forestry, 13521—Committee discharged. Passed Senate, 14611—Examined and signed in the House, 15094—Examined and signed in the Senate, 15170—Presented to the President (July 2, 1993), 15475, 21839—Approved [Public Law 103-48] (signed July 2, 1993)

H.R. 766—A bill to prohibit the transportation, treatment, storage, or disposal of hazardous waste outside the State in which the waste was generated; to the Committee on Energy and Commerce.

By Mr. ENGLISH of Oklahoma, 2083

H.R. 767—A bill to provide for a 2-year delay in the effective date of certain regulations applicable to municipal solid waste landfills under the Solid Waste Disposal Act; to the Committee on Energy and Commerce.

By Mr ENGLISH of Oklahoma, 2083—Cosponsors added, 6312, 6817, 6994, 7843, 8564, 10819, 12532, 13094, 15097, 15694, 16651, 19619, 22836, 27323

H.R. 768—A bill to amend the Comprehensive Environmental Response, Compensation, and Liability Act of 1980 to require certain States to contribute to other States' shares of cleanup costs; jointly, to the Committees on Energy and Commerce; Public Works and Transportation.

By Mr. ENGLISH of Oklahoma, 2083

H.R. 769—A bill to amend title XVIII of the Social Security Act to limit the penalty for late enrollment under Medicare Program to 10 percent and twice the period of no enrollment; jointly, to the Committees on Ways and Means; Energy and Commerce.

By Mr. FRANK of Massachusetts, 2083—Cosponsors added, 2943, 3804, 7208, 7743, 11090, 15903, 20366, 22149, 26115, 32088

H.R. 770—A bill to establish for certain employees of international organizations an estate tax credit equivalent to the limited marital deduction; to the Committee on Ways and Means.

By Mr. GIBBONS, 2083

H.R. 771—A bill to amend the Internal Revenue Code of 1986 to ensure that charitable beneficiaries of charitable remainder trusts are aware of their interests in such trusts; to the Committee on Ways and Means.

By Mr. GIBBONS, 2083—Cosponsors added, 3618, 5707, 7432

H.R. 772—A bill to provide that annual pay adjustments for Members of Congress may not exceed cost-of-living increases in benefits under title II of the Social Security Act; to the Committee on House Administration.

By Mr. GOSS (for himself, Mr. Dreier, and Mr. Shaw), 2083—Cosponsors added, 2943, 3305, 3938, 4446, 7843

H.R. 773—A bill to amend the Internal Revenue Code of 1986 and the Social Security Act to repeal provisions relating to the State enforcement of child support obligations and to require the Internal Revenue Service to collect child support through wage withholding; to the Committee on Ways and Means.

By Mr. HYDE, 2083—Cosponsors added, 3618, 4446, 5086, 6817, 7843, 11090, 14472, 16288, 20582, 29951

H.R. 774—A bill to temporarily suspend the duty on certain lead fuel test assemblies; to the Committee on Ways and Means.

By Mrs. JOHNSON of Connecticut (for herself and Mrs Kennelly), 2083

H.R. 775—A bill to amend title VI of the Federal Water Pollution Control Act to establish a 1-year program to stimulate the economy by providing additional funding for the State Water Pollution Control Revolving Fund Program, and for other purposes; to the Committee on Public Works and Transportation.

By Ms. DeLAURO (for herself and Mrs. Lowey), 2083

H.R. 776—A bill to amend the Internal Revenue Code of 1986 to allow a credit against income tax for the purchase of a principle residence by a first-time homebuyer; to the Committee on Ways and Means.

By Mrs. JOHNSON of Connecticut (for herself, Mrs. Roukema, Mr. Ravenel, Mr. Burton of Indiana, Mr. Lewis of Florida, Mr. King, Mr. Gallegly, Mr. Doolittle, Mr. Rohrabacher, Mr. Gilman, Mr. Sam Johnson of Texas, Mr. Franks of Connecticut, Mr. Greenwood, and Mr. Shays), 2083—Cosponsors added, 3009, 3938, 6312, 7603, 8664, 12315

H.R. 777—A bill to amend the Internal Revenue Code of 1986 to provide for a maximum long-term capital gains rate of 15 percent and indexing the basis of certain capital assets; to the Committee on Ways and Means.

By Mr. KOLBE, 2083—Cosponsors added, 2534, 2626, 4000, 11351, 20366

H.R. 778—A bill to amend the Internal Revenue Code of 1986 to provide for the treatment of certain amounts received by cooperative telephone companies; to the Committee on Ways and Means.

By Mr. KOPETSKI (for himself, Mr. Grandy, Mr. Richardson, Ms. Long, and Mr. Slattery), 2083—Cosponsors added, 3245, 8062, 8664, 12532, 21235, 27323, 32088

H.R. 779—A bill to reauthorize the Atlantic Tunas Convention Act of 1976; to the Committee on Merchant Marine and Fisheries.

By Mr. MANTON (for himself, Mr. Studds, and Mr. Young of Alaska), 2083

H.R. 780—A bill to reauthorize the Magnuson Fishery Conservation and Management Act; to the Committee on Merchant Marine and Fisheries.

By Mr. MANTON (for himself, Mr. Studds, and Mr. Young of Alaska), 2083

H.R. 781—A bill to amend the Federal Election Campaign Act of 1971 to ban activities of political action committees in elections for Federal office and to reduce the limitation on contributions to candidates by persons other than multicandidate political committees; to the Committee on House Administration.

By Mr. MAZZOLI, 2083

H.R. 782—A bill to amend the Immigration and Nationality Act to permit the spouses of citizens and permanent resident aliens to file classification petitions for immediate relative and second preference family status and to permit the use of credible evidence in spousal waiver applications for removal of conditional permanent residence; to the Committee on the Judiciary.

By Mr. MAZZOLI, 2083

H.R. 783—A bill to amend title III of the Immigration and Nationality Act to make changes in the laws relating to nationality and naturalization; to the Committee on the Judiciary.

By Mr. MAZZOLI, 2083—Reported with amendments (H. Rept. 103-387), 31402—Amendments, 31159, 31191—Rules suspended. Passed House amended, 31256—Text, 31256—Passed Senate amended, 31190

H.R. 784—A bill to amend the Internal Revenue Code of 1986 to clarify that conservation expenditures by electric and gas utilities are deductible for the year in which paid or incurred; to the Committee on Ways and Means.

By Mr. McDERMOTT (for himself, Mr. Kopetski, Mr. Neal of Massachusetts, Mr. Houghton, Mr. Hall of Texas, and Mrs. Johnson of Connecticut), 2083—Cosponsors added, 3009, 3938, 4682, 7843, 8062, 8290, 9887, 21841, 25410, 29010

H.R. 785—A bill to direct the Secretary of the Interior to undertake the necessary feasibility studies regarding the establishment of certain new units of the National Park System in the State of Hawaii; to the Committee on Natural Resources.

By Mrs. MINK, 2083

H.R. 786—A bill to amend the Internal Revenue Code of 1986 to clarify the exclusion from gross income for veterans' benefits; to the Committee on Ways and Means.

By Mr. MONTGOMERY (for himself, Mr. Stump, Mr. Evans, Mr. Rowland, Mr. Slattery, Mr. Sangmeister, and Mr. Bishop), 2084—Cosponsors added, 3938, 4446, 5023, 6312, 6693, 7603, 8564, 9402, 13740, 14472, 15097, 15694, 16288, 17366, 19498, 21014, 22247, 22836, 24377, 26390, 27434, 29951

H.R. 787—A bill to require that, in the administration of any benefits program established by or under Federal law which requires the use of data obtained in the most recent decennial census, the 1990 adjusted census data be considered the official data for that decennial census; to the Committee on Post Office and Civil Service.

By Mr. MORAN (for himself, Mr. Andrews of Texas, Mr. Bacchus of Florida, Mr. Bateman, Mr. Billirakis, Mr. Brooks, Mr. Browder, Ms. Brown of Florida, Mr. Bryant, Mrs. Byrne, Mr. Chapman, Mr. Clement, Mr. Clyburn, Mr. Coleman, Mr. Coppersmith, Mr. Cramer, Mr. Darden, Mr. Deutsch, Mr. Edwards of Texas, Mr. Fields of Louisiana, Mr. Frost, Mr. de la Garza, Mr. Gene Green of Texas, Mr. Goss, Mr. Hall of Ohio, Mr. Hastings, Mr. Hefner, Mr. Hutto, Mr. Johnson of Georgia, Ms. E.B. Johnson of Texas, Mr. Johnston of Florida, Mr. Lancaster, Mr. Lewis of Florida, Mr. Matsui, Mr. McCurdy, Mrs. Meek, Mr. Mica, Mr. Ortiz, Mr. Pastor, Mr. Peterson of Florida, Mr. Price of North Carolina, Mr. Rose, Mr. Rowland, Mr. Sarpalius, Mr. Schiff, Mrs. Schroeder, Mr. Shaw, Mr. Spratt, Mr. Stenholm, Mr. Synar, and Mrs. Thurman), 2084—Cosponsors added, 13995, 17946

H.R. 788—A bill to eliminate the exemption for Congress from the application of certain provisions of Federal law and for other purposes; jointly, to the Committees on Education and Labor; Government Operations.

By Mr. NEAL of North Carolina, 2084

H.R. 789—A bill to require the Secretary of the Treasury to mint coins in commemoration of the 250th anniversary of the birth of Thomas Jefferson; to the Committee on Banking, Finance and Urban Affairs.

By Mr. PAYNE of Virginia (for himself, Mr. Bliley, Mr. Bateman, Mr. Boucher, Mrs. Byrne, Mr. Goodlatte, Mr. Moran, Mr. Pickett, Mr. Scott, Mr. Sisisky, and Mr. Wolf), 2084—Cosponsors added, 2534, 4000, 8062, 9402, 9887, 11351, 12146, 12315, 12532, 12892, 13094, 13193, 15097, 16288, 16849, 19619, 21841, 23772, 26390

H.R. 790—A bill to provide for the termination of further production of the Trident II (D5) missile; to the Committee on Armed Services.

By Mr. PENNY, 2084—Cosponsors added, 3804, 3938, 4446, 5436, 6693, 7843, 8246, 12315, 13407, 14472, 15694, 17481, 20366, 21387, 23076, 29010, 32216

H.R. 791—A bill to name the United States courthouse in Benton, Illinois, the "James L. Foreman Courthouse"; to the Committee on Public Works and Transportation.

By Mr. POSHARD, 2084—Reported with amendments (H. Rept. 103-70), 8662—Rules suspended. Passed House amended, 8994—Text, 8994—Title amended, 8994—Received in Senate and referred to the Committee on Environment and Public Works, 9302

H.R. 792—A bill to amend the Black Lung Benefits Act to provide procedures for certain claims due to pneumoconiosis, and for other purposes; to the Committee on Education and Labor.

By Mr. RAHALL, 2084—Cosponsors added, 6312

H.R. 793—A bill to provide for the preservation, restoration, and interpretation of the historical, cultural, and architectural values of the town of Bramwell, WV, for the educational and inspirational benefit of present and future generations; to the Committee on Natural Resources.

By Mr. RAHALL, 2084

H.R. 794—A bill to amend the Small Business Act to authorize small business concerns owned and controlled by individuals with disabilities to participate in business development programs established by that act, and for other purposes; to the Committee on Small Business.

By Mr. RAMSTAD, 2084—Cosponsors added, 4446, 4682, 8130, 8664, 13094, 14976, 15097, 15903, 16580, 17366, 17946, 19619, 20366, 21235, 21387, 21841, 22836, 24856, 25642, 31403

H.R. 795—A bill to amend the Harmonized Tariff Schedule of the United States to exclude certain footwear assembled in beneficiary counties from duty-free treatment; to the Committee on Ways and Means.

By Mr. ROSE (for himself, Mr. Sarpalius, Mrs. Mink, Mr. Hefner, Mr. Emerson, Mr. Ravenel, Mr. Darden, Mr. Ford of Michigan, Mr. Gordon, Mr. Rahall, Mr. Pickett, Mr. Frost, Mr. Chapman, Mr. Price of North Carolina, Mr. Clay, Mr. Lancaster, Mr. Quillen , Mr. Volkmer, Mr. Bonior, and Mr. Gonzalez), 2084—Cosponsors added, 4682, 7843, 16580

H.R. 796—A bill to assure freedom of access to clinic entrances; to the Committee on the Judiciary.

By Mr. SCHUMER (for himself and Mrs. Morella), 2084—Cosponsors added, 2943, 4184, 5707, 7432, 10108, 12315, 17946, 20366, 21841, 22149, 23668, 24178, 24577, 24856, 25410, 25642—Reported with amendments (H. Rept. 103-306), 25972—Provided for consideration (H. Res. 313), 29951—Debated, 29991—Text, 30012—Amendments, 30012, 30013, 30017, 30018—Passed House amended, 30028—Title amended, 30028

H.R. 797—A bill to extend the existing suspension of duty on metal oxide varistors; to the Committee on Ways and Means.

By Mr. SHAW, 2084

H.R. 798—A bill to amend title 38, United States Code, to codify the rates of disability compensation for veterans with service-connected disabilities and the rates of dependency and indemnity compensation for survivors of such veterans as such rates took effect on December 1, 1992; to the Committee on Veterans' Affairs.

By Mr. SLATTERY (for himself, Mr. Montgomery, Mr. Stump, Mr. Edwards of California, Mr. Smith of New Jersey, Mr. Applegate, Mr. Burton of Indiana, Mr. Evans, Mr. Billirakis, Mr. Rowland, Mr. Ridge, Mr. Sangmeister, Mr. Spence, Ms. Long, Mr. Hutchinson, Mr. Edwards of Texas, Mr. Everett, Mr. Clement, Mr. Buyer, Mr. Filner, Mr. Bachus of Alabama, Mr. Gutierrez, Mr. Linder, Mr. Quinn, Mr. Clyburn, Mr. Kreidler, and Ms. Brown of Florida), 2084—Cosponsors added, 7603—Reported with amendments (H. Rept. 103-63), 8127—Rules suspended. Passed House amended, 8274—Text, 8274, 17685—Received in Senate and referred to the Committee on Veterans' Affairs, 8461—Committee discharged. Passed Senate amended (in lieu of S. 970), 17684—House agreed to Senate amendment, 18163—Amendments, 18163—Examined and signed in the House, 19099—Examined and signed in the Senate, 19223—Presented to the President (August 5, 1993), 20361, 21839—Approved [Public Law 103-78] (signed August 13, 1993)

H.R. 799—A bill to amend title 23, United States Code, to repeal a penalty for noncompliance by States with a program requiring the use of safety belts and motorcycle helmets; to the Committee on Public Works and Transportation.

By Ms. SNOWE (for herself, Mr. Ramstad, Mr. Frank of Massachusetts, Mr. Grandy, Mr. Pallone, Mr. Boehner, Mr. Fawell, Mr. Hansen, Mr. Livingston, Mr. Myers of Indiana, Mr. Kopetski, Mr. Petri, Mr. Crane, Mr. Jacobs, Mr. Swett, Mr. Gillmor, Mr. Inhofe, Mrs. Vucanovich, Mr. Roemer, Mr. Rohrabacher, Mr. Hastert, Mr. Doolittle, Mr. Stump, Mr. Goss, Mr. Thomas of Wyoming, Mr. Peterson of Minnesota, Mr. Gallegly, Mr. Grams, Mr. Minge, Mr. Lehman, Mr Lightfoot, Mr. Penny, Mr. Hancock, Mr. Orton, Ms. Kaptur, Mr. Bereuter, Mr. Sensenbrenner, Ms. Danner, Mr. Zimmer, Mr. Burton of Indiana, Mr. Zeliff, Mr. Sharp, Mrs. Thurman, and Mr. Poshard), 2084—Cosponsors added, 2534, 2626, 3009, 3938, 4682, 5086, 5707, 6391, 7843, 8062, 8130, 8564, 8664, 9887, 10463, 10819, 11090, 11351, 12315, 13630, 15097, 16651, 19102, 20366, 21014, 22247, 23076, 23772, 25642, 30565

H.R. 800—A bill to increase opportunities for veterans with service-connected disabilities to participate in Department of Defense procurement actions; to the Committee on Armed Services.

By Mr. SOLOMON, 2084

H.R. 801—A bill to prohibit the export of satellites intended for launch from launch vehicles owned by China; to the Committee on Foreign Affairs.

By Mr. SOLOMON, 2084—Cosponsors added, 4446

H.R. 802—A bill to increase opportunities for veterans held as prisoners-of-war during the Vietnam era to participate in Department of Defense procurement actions; to the Committee on Armed Services.

By Mr. SOLOMON, 2084—Cosponsors added, 9504

H.R. 803—A bill to establish the Hudson River Artists National Historical Park in the State of New York, and for other purposes; to the Committee on Natural Resources

By Mr. SOLOMON, 2084

H.R. 804—A bill to amend the Internal Revenue Code of 1986 to reduce emissions of carbon dioxide by imposing a tax on certain fuels based on their carbon content; to the Committee on Ways and Means.

By Mr. STARK, 2084

H.R. 805—A bill to direct the Secretary of Transportation to issue rules which require vessels operating in harbors in the United States to use state-of-the-art maritime vessel traffic control equipment, and for other purposes; jointly, to the Committees on Merchant Marine and Fisheries; Science, Space, and Technology.

By Mr. TORRICELLI (for himself and Mr. Rohrabacher), 2084

H.R. 806—A bill to exclude certain rebates received by families for State property taxes paid by such families from consideration as family income for purposes of the United States Housing Act of 1937 and section 202 of the Housing Act of 1959; to the Committee on Banking, Finance and Urban Affairs.

VOL 139 PT 23 JA 5 1993 — JA 25 1994 UMI

H.R. 806—Continued

By Mr. TORRICELLI (for himself, Mr. Saxton, and Mr. Klein), 2084—Cosponsors added, 5950, 10463

H.R. 807—A bill to amend the Internal Revenue Code of 1986 to allow individuals who are exempt from the self-employment tax by reason of their religious beliefs to establish Keogh plans, et cetera; to the Committee on Ways and Means.

By Mr. WALKER, 2084

H.R. 808—A bill for the relief of James B. Stanley; to the Committee on the Judiciary.

By Mr. JOHNSTON of Florida, 2085—Reported (H. Rept. 103-221), 19618—Debated, 21772—Text, 21772—Passed House, 21821—Received in Senate and referred to the Committee on the Judiciary, 22058

H.R. 809—A bill for the relief of Kenneth R. Loeh of Royalton, IL to the Committee on the Judiciary.

By Mr. POSHARD, 2085

H.R. 810—A bill for the relief of Elizabeth M. Hill; to the Committee on the Judiciary.

By Mr. STENHOLM, 2085

H.R. 811—A bill to reauthorize the independent counsel law for an additional 5 years, and for other purposes; to the Committee on the Judiciary.

By Mr. BROOKS (for himself, Mr. Bryant, and Mr. Frank of Massachusetts), 2529—Cosponsors added, 8062, 10070, 16651—Reported with amendments (H. Rept. 103-224), 19614

H.R. 812—A bill to establish the Congressional Advisory Commission on Amateur Boxing and to amend title 18, United States Code, to prohibit the participation in and promotion of professional boxing; jointly, to the Committees on Education and Labor; Energy and Commerce; the Judiciary.

By Mr. GONZALEZ, 2530

H.R. 813—A bill to amend the Internal Revenue Code of 1986 to provide that charitable contributions of appreciated property will not be treated as an item of tax preference; to the Committee on Ways and Means.

By Mr. ANDREWS of Texas (for himself, Ms. Pelosi, Mr. Bacchus of Florida, Mr. King, Mr. McCollum, Mr. Gallegly, Mr. Solomon, Mr. Sundquist, Mr. Gingrich, Mrs. Schroeder, Mr. Gillmor, Mr. Hochbrueckner, Mr. Bateman, Mr. Pickett, Mr. Thomas of Wyoming, Mr. Sensenbrenner, Mr. Porter, Mr. Smith of New Jersey, Mr. Torkildsen, Mr. Blute, Mrs. Kennelly, Mr. Hinchey, Mr. Saxton, Mr. Spratt, Mr. Upton, Mrs. Johnson of Connecticut, Mr. Emerson, Mr. Machtley, Mr. Neal of Massachusetts, Mr. Lewis of Florida, Mr. Frost, Mr. Matsui, Mr. Walsh, Mr. Towns, Mr. Sam Johnson of Texas, and Mr. Jacobs), 2530

H.R. 814—A bill to eliminate the outdated price support and production adjustment program for honey, and for other purposes; to the Committee on Agriculture.

By Mr. ARMEY (for himself, Mr. Blute, Mr. Hoke, Mr. Frank of Massachusetts, Mr. Archer, Mr. Schumer, Mr. Hyde, Mr. DeLay, Mr. Shays, Mrs. Schroeder, Mr. Gibbons, Mr. Gallegly, Mr. Gordon, Mr. Upton, Mr. Owens, Mr. Kyl, Mr. Jacobs, Mr. Crane, Mr. Shaw, Mr. Cox, Mr. Packard, Mr. Hunter, Mr. Fawell, Mr. Fields of Texas, Mr. Hancock, Mr. Smith of New Jersey, Mr. Ballenger, Mr. Porter, Mr. Saxton, Mr. Baker of California, Ms. Ros-Lehtinen, Mr. Zimmer, Ms. Molinari, and Mr. Traficant), 2530—Cosponsors added, 3618, 5950, 6994, 9258, 11351, 14976, 15903, 22149, 32088

H.R. 815—A bill to amend the Internal Revenue Code of 1986 to restore and increase tax deduction for the health insurance costs of self-employed individuals; to the Committee on Ways and Means.

By Mr. BARRETT of Nebraska, 2530

H.R. 816—A bill to amend the Internal Revenue Code of 1986 to clarify the exemption from the firearms tax for shells and cartridges supplied by a customer for reloading; to the Committee on Ways and Means.

By Mr. BARRETT of Nebraska (for himself and Mr. Thomas of California), 2530

H.R. 817—A bill to amend the International Revenue Code of 1986 to provide that certain cash rents will not result in the recapture of the benefits of the special estate tax valuation rules for certain farm and other real property; to the Committee on Ways and Means.

By Mr. BARRETT of Nebraska, 2530

H.R. 818—A bill to amend title VI of the Omnibus Budget Reconciliation Act of 1981 to establish a community services empowerment program; to the Committee on Education and Labor.

By Mr. MARTINEZ, 2530—Cosponsors added, 4184, 6693, 8246, 9754, 12532, 15477, 27798

H.R. 819—A bill to revise the boundaries of the George Washington Birthplace National Monument, and for other purposes; to the Committee on Natural Resources.

By Mr. BATEMAN, 2530

H.R. 820—A bill to amend the Stevenson-Wydler Technology Innovation Act of 1980 to enhance manufacturing technology development and transfer, to authorize appropriations for the Technology Administration of the Department of Commerce, including the National Institute of Standards and Technology, and for other purposes; to the Committee on Science, Space, and Technology.

By Mr. VALENTINE (for himself and Mr. Olver), 2530—Reported with amendments (H. Rept. 103-77), 8951—Provided for consideration (H. Res. 164), 9015—Cosponsors added, 9016—Debated, 9243, 9370, 9861, 9921, 10393—Amendments, 9259, 9372, 9373, 9378, 9381, 9384, 9395, 9861, 9862, 9870, 9873, 9876, 9921, 9931, 9932, 10397, 10400, 10401, 10404, 10407, 10409, 10414, 10418, 10422, 10423, 10424—Text, 9370—Passed House amended, 10427—Received in Senate and referred to the Committee on Commerce, Science, and Transportation, 10853

H.R. 821—A bill to amend title 38, United States Code, to extend eligibility for burial in national cemeteries to persons who have 20 years of service creditable for retired pay as members of a reserve component of the Armed Forces; to the Committee on Veterans' Affairs.

By Mr. BONILLA (for himself and Mr. Stenholm), 2530—Cosponsors added, 4000, 11351, 12532, 15694, 16580, 17366—Reported (H. Rept. 103-197), 17771—Rules suspended. Passed House, 18166—Text, 18166—Received in Senate and referred to the Committee on Veterans' Affairs, 18483—Committee discharged. Passed Senate amended (in lieu of S. 1620), 28501

H.R. 822—A bill to amend the Internal Revenue Code of 1986 to increase the availability of individual retirement accounts, to increase amount deductible for contributions to such accounts, and to permit penalty-free withdrawals from such accounts to pay educational, medical, and business start-up expenses; to the Committee on Ways and Means.

By Mr. BROWN of California, 2530—Cosponsors added, 3305, 5436, 7432, 9017, 11090, 18358

H.R. 823—A bill to provide for the disclosure of lobbying activities to influence the Federal Government, and for other purposes; to the Committee on the Judiciary.

By Mr. BRYANT (for himself, Mr. Gekas, and Mr. Glickman), 2530—Cosponsors added, 4356, 5436, 6693, 6817, 7208, 8564, 10108, 12315, 13630, 23076, 27030, 28104, 31601

H.R. 824—A bill to establish a Department of Environmental Protection, and for other purposes; to the Committee on Government Operations.

By Mr. CLINGER (for himself, Mr. McCandless, Mr. Hastert, Mr. Shays, Mr. Schiff, Mr. Zimmer, and Mr. McHugh), 2530—Cosponsors added, 5086, 5950, 6391, 15477, 30080

H.R. 825—A bill to amend the Public Health Service Act to establish a National Institute on Minority Health; to the Committee on Energy and Commerce.

By Mrs. COLLINS of Illinois, 2530—Cosponsors added, 6817, 9258, 16651, 24856

H.R. 826—A bill to provide for the establishment, testing, and evaluation of strategic planning and performance measurement in the Federal Government, and for other purposes; jointly, to the Committees on Government Operations; Rules.

By Mr. CONYERS (for himself, Mr. Clinger, and Mr. McDade), 2530—Cosponsors added, 4787, 5707, 7208, 8130, 10070, 10583, 10819—Reported with amendments (H. Rept. 103-106, part 1), 11089—Rules suspended. Passed House amended, 11040—Text, 11040—Title amended, 11044—Received in Senate and referred to the Committee on Governmental Affairs, 11213

H.R. 827—A bill to amend the Internal Revenue Code of 1986 to permanently extend the treatment of qualified small issue bonds; to the Committee on Ways and Means.

By Mr. COYNE (for himself, Mr. Rangel, Mr. Matsui, Mrs. Kennelly, Mr. Thomas of California, Mr. Jacobs, Mr. Sundquist, Mr. Cardin, Mr. Grandy, Mr. Neal of Massachusetts, Mr. Houghton, Mr. Kopetski, Mr. Brewster, Mr. Jefferson, Mr. Santorum, Mr. Payne of Virginia, Mr. Shaw, Mr. McCrery, Mr. Levin, and Mr. McNulty), 2530—Cosponsors added, 3938, 8062, 10463, 15097, 22836

H.R. 828—A bill to amend the Internal Revenue Code of 1986 to provide that service performed for an elementary or secondary school operated primarily for religious purposes is exempt from the Federal unemployment tax; to the Committee on Ways and Means.

By Mr. CRANE, 2530—Cosponsors added, 26590

H.R. 829—A bill to amend title I of the Omnibus Crime Control and Safe Streets Act of 1968 to authorize funds received by States and units of local government to be expended to improve the quality and availability of DNA records; to authorize the establishment of a DNA identification index; and for other purposes; to the Committee on the Judiciary.

By Mr. EDWARDS of California (for himself, Mr. Hyde, and Mr. Kopetski), 2530—Debated, 6655—Text, 6655—Rules suspended. Passed House amended, 6667—Reported with amendments (H. Rept. 103-45), 6691

H.R. 830—A bill to amend title 5, United States Code, to clarify procedures for judicial review of Federal agency compliance with regulatory flexibility analysis requirements, and for other purposes; to the Committee on the Judiciary.

By Mr. EWING (for himself, Mrs. Meyers of Kansas, Mr. LaFalce, Mr. Skelton, Mr. Combest, Mr. Goodling, Mr. Ramstad, Mr. Shays, Mr. Doolittle, Mr. Montgomery, Mr. Penny, Mr. Baker of Louisiana, Mr. Kyl, Mr. Lightfoot, Mr. Lehman, Mr. Bereuter, Mr. Flake, Mr. Zeliff, Mr. Pete Geren, Mr. Poshard, Mr. Gilman, Ms. Danner, Mr. Sam Johnson of Texas, Mr. Machtley, Mr. Dornan, Mr. DeLay, Mr. Torkildsen, Mr. Porter, Mr. Burton of Indiana, Mr. Hefley, and Mr. Sisisky), 2530—Cosponsors added, 3618, 4184, 4446, 4787, 6312, 7208, 8130, 9017, 9258, 9887, 13408, 15097, 15694, 15903, 16288, 16580, 16849, 17366, 17772, 17946, 19102, 19619, 20366, 20582, 21235, 21841, 22149, 22247, 22836, 23076, 23668, 24125, 24377, 24577, 24856, 25694, 26115, 26590, 27434, 30565

H.R. 831—A bill to provide that cost-of-living adjustments in rates of pay for Members of Congress be made contingent on there not being a deficit in the budget of the U.S. Government; jointly, to the Committees on House Administration; Post Office and Civil Service.

By Mr. EWING (for himself, Mr. Ravenel, Mr. Smith of Oregon, Mr. Poshard, Mr. Thomas of Wyoming, Mr. Goss, Mr. Goodling, Mr. Allard, Mr. Hutchinson, Mr. Stump, Mr. Baker of Louisiana, Mr. Bartlett of Maryland, Mr. Zeliff, Mr. Klink, Mr. Skeen, Mr. Quinn, Mr. Torkildsen, and Mr. Sam Johnson of Texas), 2530—Cosponsors added, 3938, 22149

H.R. 832—A bill to amend title XVIII of the Social Security Act to provide waiver of late enrollment penalty and establishment of a special enrollment period under part B of the Medicare Program for certain military retirees and dependents living near military bases that are closed; jointly, to the Committees on Ways and Means; Energy and Commerce.

By Mr. PETE GEREN, 2530—Cosponsors added, 21841

H.R. 833—A bill to amend the National Wildlife Refuge System Administration Act of 1966 to improve the management of the National Wildlife Refuge System, and for other purposes; to the Committee on Merchant Marine and Fisheries.

By Mr. GIBBONS (for himself, Mr. Synar, Mr. Bacchus of Florida, Mr. Berman, Mr. Brown of California, Mrs. Byrne, Mr. Coleman, Mr. Dicks, Mr. Frost, Mr. Jefferson, Mrs. Maloney, Mrs. Meek, Mr. Neal of Massachusetts, Ms. Pelosi, Mr. Ravenel, Mr. Sabo, Mr. Schumer, Ms. Slaughter, Mr. Stokes, Mr. Towns, Mr. Weldon, and Mr. Yates), 2530—Cosponsors added, 2943, 4682, 7432, 7843, 9258, 10819, 13193, 13408, 15903, 17481, 18358, 19619, 22149, 24577, 29354

H.R. 834—A bill to provide for comprehensive health care access expansion and cost control through reform and simplification of private health care insurance and other means; jointly, to the Committees on Energy and Commerce; Ways and Means; the Judiciary; Education and Labor; Rules.

By Mr. GLICKMAN (for himself and Mr. McCurdy), 2530

H.R. 835—A bill to amend the Federal Water Pollution Control Act to add Morro Bay, CA, to the priority list of the National Estuary Program; jointly, to the Committees on Public Works and Transportation; Merchant Marine and Fisheries.

By Mr. HUFFINGTON, 2530

H.R. 836—A bill to amend the Internal Revenue Code of 1986 to restore and increase the deduction for the health insurance costs of self-employed individuals; to the Committee on Ways and Means.

By Mr. HUTCHINSON, 2531

H.R. 837—A bill to amend title II of the Social Security Act to provide that a monthly insurance benefit thereunder shall be paid for the month in which the recipient dies and that such benefit shall be payable for such month only to the extent proportionate to the number of days in such month preceding the date of the recipient's death; to the Committee on Ways and Means.

By Mr. HUTCHINSON, 2531

H.R. 838—A bill to amend the Internal Revenue Code of 1986 to impose a fee on the importation of crude oil or refined petroleum products; to the Committee on Ways and Means.

By Mr. JEFFERSON, 2531—Cosponsors added, 5950

H.R. 839—A bill to amend title 5, United States Code, to allow Federal employees to seek election to local office, and otherwise take an active part in political management or in political campaigns relating to an election to such an office; to the Committee on Post Office and Civil Service.

By Mrs. JOHNSON of Connecticut, 2531

H.R. 840—A bill to establish a national program to reduce the incidence of stalking; to the Committee on the Judiciary.

By Mr. KENNEDY (for himself, Mr. Meehan, Mr. Neal of Massachusetts, and Mr. Royce), 2531—Cosponsors added, 3665, 9017, 9258, 9887, 10463, 10583, 11351, 13094, 13408, 14472, 15477, 16288, 17366, 18358, 19619, 20582, 29354, 29951

H.R. 841—A bill to establish economic conversion programs in the Department of Defense to assist communities, businesses, and workers adversely affected by reductions in defense contracts and spending and closures of military installations and to provide an additional credit against Federal unemployment tax for States with reemployment assistance programs; jointly, to the Committees on Armed Services; Ways and Means; Education and Labor; Banking, Finance and Urban Affairs; Science, Space, and Technology.

By Mrs. KENNELLY, 2531—Cosponsors added, 10108

H.R. 842—A bill to increase the number of weeks for which emergency unemployment compensation is payable; to the Committee on Ways and Means.

By Mrs. KENNELLY, 2531—Cosponsors added, 4682, 6391

H.R. 843—A bill to withdraw certain lands located in the Coronado National Forest from the mining and mineral leasing laws of the United States, and for other purposes; to the Committee on Natural Resources.

By Mr. KOLBE, 2531—Reported with amendments (H. Rept. 103-85), 9753—Rules suspended. Passed House amended, 9703—Text, 9703—Received in Senate and referred to the Committee on Energy and Natural Resources, 10008—Reported (S. Rept. 103-100), 16174—Passed Senate, 16927—Examined and signed in the House, 17479—Presented to the President (July 28, 1993), 17945, 21839—Approved [Public Law 103-56] (signed August 2, 1993)

H.R. 844—A bill to amend the Internal Revenue Code of 1986 to provide a permanent extension of the research credit; to the Committee on Ways and Means.

By Mrs. LLOYD, 2531—Cosponsors added, 8664, 9601, 11090

H.R. 845—A bill to amend the Federal Water Pollution Control Act to require the Administrator of the Environmental Protection Agency to make grants to the Massachusetts Water Resources Authority for construction of wastewater treatment works; to the Committee on Public Works and Transportation.

By Mr. MARKEY (for himself, Mr. Moakley, Mr. Kennedy, and Mr. Studds), 2531

H.R. 846—A bill to amend section 118 of the Internal Revenue Code of 1986 to provide for certain exceptions from rules for determining contributions in aid of construction, and for other purposes; to the Committee on Ways and Means.

By Mr. MATSUI (for himself, Mr. Jacobs, Mr. Archer, Mr. Kopetski, Mr. Shays, Mr. Mineta, Mr. Coyne, Mr. Kyl, and Mr. Murphy), 2531—Cosponsors added, 3618, 4000, 7208, 9402, 11972, 16849, 19619, 22610, 28104, 32088

H.R. 847—A bill to authorize the Board of Regents of the Smithsonian Institution to plan and design an extension of the National Air and Space Museum at Washington Dulles International Airport, and for other purposes; to the Committee on House Administration.

By Mr. MINETA (for himself, Mr. Natcher, and Mr. McDade), 2531—Cosponsors added, 4682, 5086, 10463—Rules suspended. Passed House amended, 14461—Title amended, 14461—Text, 14461—Placed on the calendar, 14808—Passed Senate, 16757—Examined and signed in the Senate, 17069—Examined and signed in the House, 17364—Presented to the President (July 28, 1993), 17945, 21839—Approved [Public Law 103-57] (signed August 3, 1993)

H.R. 848—A bill to continue the authorization of appropriations for the East Court of the National Museum of Natural History; jointly, to the Committees on House Administration; Public Works and Transportation.

By Mr. MINETA (for himself, Mr. Natcher, and Mr. McDade), 2531

H.R. 849—A bill to amend title 1 of the United States Code to define the type of adjournment that prevents the return of a bill by the President, and to authorize the Clerk of the House of Representatives and the Secretary of the Senate to receive bills returned by the President at any time their respective Houses are not in session; jointly, to the Committees on the Judiciary; Rules.

By Mr. DERRICK, 2531

H.R. 850—A bill to amend the Internal Revenue Code of 1986 to provide tax incentives for the establishment of tax enterprise zones; to the Committee on Ways and Means.

By Mr. MOAKLEY (for himself and Mr. Studds), 2531

H.R. 851—A bill to amend the Immigration and Nationality Act to authorize the Immigration and Naturalization Service to accept volunteer services; to the Committee on the Judiciary.

By Mr. MOORHEAD, 2531

H.R. 852—A bill to authorize additional appropriations to increase border patrol personnel to 6,800 by the end of fiscal year 1995 in the Department of Justice Assets Forfeiture Fund for the additional border patrol personnel; to the Committee on the Judiciary.

By Mr. MOORHEAD (for himself, Mr. Dreier, Mr. Packard, and Mr. Gallegly),

VOL 139 PT 23 JA 5 1993 — JA 25 1994 UMI

H.R. 852—Continued
2531—Cosponsors added, 3804, 5023, 6312, 8062, 9754

H.R. 853—A bill to amend title 5, United States Code, to provide that career positions in the Senior Executive Service may not be filled, during the period between the date of a Presidential election and the next Inauguration Day thereafter, by any current or recently separated political appointee, and for other purposes; to the Committee on Post Office and Civil Service.
By Mr. MORAN (for himself and Mr. McCloskey), 2531

H.R. 854—A bill to amend the Internal Revenue Code of 1986 to reduce the capital gains tax in the case of senior citizens; to the Committee on Ways and Means.
By Mr. MYERS of Indiana (for himself, Mr. Rohrabacher, Mr. Dornan, Mr. Doolittle, Mr. Gallegly, and Mr. Lightfoot), 2531—Cosponsors added, 3009, 4682

H.R. 855—A bill to require the Administrator of General Services, the Director of the National Park Service, the Architect of the Capitol, and the Secretary of the Smithsonian Institution to provide notice to the District of Columbia before carrying out any activity affecting property located in the District of Columbia, and for other purposes; jointly, to the Committees on the District of Columbia; House Administration; Natural Resources; Public Works and Transportation.
By Ms. NORTON, 2531

H.R. 856—A bill to improve education in the United States by promoting excellence in research, development, and the dissemination of information; to the Committee on Education and Labor.
By Mr. OWENS (for himself and Mr. Ford of Michigan), 2531—Reported with amendments (H. Rept. 103-209), 18268—Debated, 18204—Text, 18204—Rules suspended. Passed House amended, 18221—Received in Senate and referred to the Committee on Labor and Human Resources, 18626—Reported (no written report), [illegible]

H.R. 857—A bill to establish procedures to improve the allocation and assignment of the electromagnetic spectrum, and for other purposes; to the Committee on Energy and Commerce.
By Mr. OXLEY (for himself, Mr. Gillmor, and Mr. Hastert), 2531—Cosponsors added, 4446, 6391, 6994, 7843, 8130, 16288

H.R. 858—A bill to provide for the rehabilitation of historic structures within the Sandy Hook Unit of Gateway National Recreation Area in the State of New Jersey, and for other purposes; to the Committee on Natural Resources.
By Mr. PALLONE, 2531

H.R. 859—A bill to exclude shipboard supervisory personnel from selection as employer representatives, and for other purposes; to the Committee on Education and Labor.
By Mr. PAYNE of New Jersey, 2531—Cosponsors added, 20366

H.R. 860—A bill to authorize the National Park Service to provide funding to assist in the restoration, reconstruction, rehabilitation, preservation, and maintenance of the historic buildings known as "Poplar Forest" in Bedford County, VA, designed, built, and lived in by Thomas Jefferson, and for other purposes; to the Committee on Natural Resources.
By Mr. PAYNE of Virginia, 2531

H.R. 861—A bill to amend the Internal Revenue Code of 1986 to clarify the treatment of certain buildings under the rehabilitation credit; to the Committee on Ways and Means.
By Mr. PICKLE, 2531

H.R. 862—A bill to require the Secretary of Health and Human Services to submit to the Congress a proposal for the regulation of long-term care insurance policies, including an analysis and evaluation of such policies as are available to individuals, and to amend the Internal Revenue Code of 1986 to allow tax-free distributions from individual retirement accounts for the purchase of long-term care insurance coverage by individuals who have attained age 59½; jointly, to the Committees on Ways and Means; Energy and Commerce.
By Mr. ROWLAND, 2531

H.R. 863—A bill to provide that all new revenue must be dedicated to deficit reduction and to establish, for fiscal years 1994 through 1998, discretionary spending limits for the defense, international, and domestic categories and maximum deficit amounts; jointly, to the Committees on Government Operations; Rules.
By Mr. SCHAEFER, 2531—Cosponsors added, 3938, 5436, 7208, 21014

H.R. 864—A bill to prohibit the entry into the United States of items produced, grown, or manufactured in the People's Republic of China with the use of forced labor; to the Committee on Ways and Means.
By Mr. SOLOMON, 2531—Cosponsors added, 7843, 8246, 8952, 10819, 12146, 15097, 19498, 21841

H.R. 865—A bill to ensure that any peace dividend is invested in America's families and deficit reduction; jointly, to the Committees on Government Operations; Rules; Ways and Means.
By Mr. SOLOMON, 2531

H.R. 866—A bill entitled, "United States-Japan Partnership Act of 1993"; to the Committee on Foreign Affairs.
By Mr. STARK, 2531

H.R. 867—A bill to transfer the functions of the Director of the Federal Emergency Management Agency to the Secretary of Defense; jointly, to the Committees on Armed Services; Public Works and Transportation.
By Mr. STARK, 2531

H.R. 868—A bill to strengthen the authority of the Federal Trade Commission to protect consumers in connection with sales made with a telephone, and for other purposes; to the Committee on Energy and Commerce.
By Mr. SWIFT (for himself, Mr. Oxley, Ms. Lambert, and Mr. Gillmor), 2531—Reported (H. Rept. 103-20), 3614—Debated, 3905—Text, 3905—Amendments, 3908—Rules suspended. Passed House amended, 3925—Received in Senate and referred to the Committee on Commerce, Science and Transportation, 4059—Committee discharged. Passed Senate amended (in lieu of S. 568), 14834

H.R. 869—A bill to promote biological diversity conservation and cooperation in the Western Hemisphere, and for other purposes; to the Committee on Foreign Affairs.
By Mr. TORRICELLI (for himself, Mr. Porter, Mr. Menendez, Mr. Oberstar, Mr. Deutsch, Mr. Bonior, Mr. Brown of California, Mr. Coleman, Mr. Towns, Mr. Hastings, Mr. Washington, Mr. Moran, Mrs. Byrne, Mr. Andrews of Maine, and Mr. Wynn), 2532—Cosponsors added, 3618

H.R. 870—A bill to amend the Comprehensive Environmental Response, Compensation, and Liability Act of 1980 to provide relief to local taxpayers, municipalities, and small businesses regarding the cleanup of hazardous substances, and for other purposes; jointly, to the Committees on Energy and Commerce; Public Works and Transportation.
By Mr. TORRICELLI (for himself, Mr. Dreier, Mr. Moorhead, Mrs. Roukema, Mr. Smith of New Jersey, Mr. Frank of Massachusetts, Mr. Gejdenson, Mr. Cox, Mr. Horn, Mr. Weldon, Mr. Kopetski, Mr. Peterson of Minnesota, Mr. Gallo, Mr. Kleczka, Mr. Shays, Mr. Sisisky, Mr. Skaggs, Mr. Obey, Mr. Pete Geren, Mrs. Schroeder, Mr. Kildee, Mr. Martinez, Mr. Dellums, Ms. Pelosi, Mr. Andrews of Maine, Mr. Torres, Mr. Berman, Mrs. Johnson of Connecticut, Mr. Crane, Mr. Bacchus of Florida, Mr. Andrews of New Jersey, Mr. Evans, Mr. Payne of New Jersey, Mr. McKeon, Mr. Dornan, Mr. Schumer, Ms. DeLauro, Mr. Hunter, Mr. Fazio, and Mr. Traficant), 2532—Cosponsors added, 2626, 3009, 3305, 4682, 6817, 7208, 8130

H.R. 871—A bill to direct the Secretary of Veterans Affairs to establish a national cemetery for veterans in Lake County or Porter County, IN; to the Committee on Veterans' Affairs.
By Mr. VISCLOSKY, 2532

H.R. 872—A bill to amend the Federal Food, Drug, and Cosmetic Act to revise the authority under that Act to regulate pesticide chemical residues in food; to the Committee on Energy and Commerce.
By Mr. WAXMAN, 2532—Cosponsors added, 12532

H.R. 873—A bill entitled, "Gallatin Range Consolidation and Protection Act of 1993"; to the Committee on Natural Resources.
By Mr. WILLIAMS, 2532—Reported with amendment (H. Rept. 103-82, part 1), 9400—Referred to the Committee on Agriculture, 9400—Failed of passage under suspension of the rules, 9687—Text, 9688—Debated, 9744, 10545—Committee discharged, 9753—Provided for consideration (H. Res. 171), 10108—Passed House amended, 10555—Title amended, 10556—Received in Senate and referred to the Committee on Energy and Natural Resources, 10853—Reported with amendments (S. Rept. 103-122), 18484—Amendments, 18715, 18732—Passed Senate amended, 18732—Rules suspended. House agreed to Senate amendment, 20946—Examined and signed in the House, 21838—Examined and signed in the Senate, 21919—Presented to the President (September 21, 1993), 22148, 22835—Approved [Public Law 103-91] (signed October 1, 1993)

H.R. 874—A bill to amend the Federal Election Campaign Act of 1971 to provide for a voluntary system of spending limits and benefits for congressional election campaigns, and for other purposes; jointly, to the Committees on House Administration; Energy and Commerce; Post Office and Civil Service.
By Mr. CARDIN, 2532—Cosponsors added, 4446

H.R. 875—A bill to amend title II of the Social Security Act to phase out the earnings test over a 5-year period for individuals who have attained retirement age, and for other purposes; to the Committee on Ways and Means.
By Mr. COBLE (for himself, Mr. Hunter, Mr. Petri, and Mr. Frost), 2532—Cosponsors added, 3009, 3938, 5436

H.R. 876—A bill to prevent States from reducing unemployment compensation benefits by certain remuneration for services in the military reserves; to the Committee on Ways and Means.
By Mr. MURPHY, 2532—Cosponsors added, 20066

H.R. 877—A bill to authorize the establishment of the National African-American Museum within the Smithsonian Institution; jointly, to the Committees on House Administration; Public Works and Transportation.
By Mr. LEWIS of Georgia (for himself, Mr. Abercrombie, Mr. Barrett of Wisconsin, Mr. Bishop, Mr. Blackwell, Mr. Bonior, Ms. Brown of Florida, Mr. Clay, Mrs. Clayton, Mr. Clyburn, Miss Collins of Michigan, Mrs. Collins of Illinois, Mr. Conyers, Mr. Cramer, Mr. Dellums, Mr. de Lugo, Mr. Dixon, Mr. Filner, Mr. Fingerhut, Mr. Flake, Mr. Ford of Tennessee, Mr. Frost, Mr. Hastings, Mr. Hilliard, Mr. Hinchey, Mr. Jefferson, Ms. E.B. Johnson, Mrs. Kennelly, Mr. Kildee, Mr. Lancaster, Mr. Mazzoli, Ms. McKinney, Mrs. Meek, Mr. Mfume, Mr. Miller of California, Mr. Mineta, Mr. Moran, Ms. Norton, Mr. Owens, Mr. Parker, Mr. Payne of New Jersey, Mr. Reynolds, Mr. Romero-Barcelo, Mr. Rush, Mr. Schumer, Mr. Scott, Mr. Shays, Mr. Sisisky, Ms. Slaughter, Mr. Stokes, Mr. Towns, Mr. Tucker, Ms. Velazquez, Mr. Vento, Mr. Washington, Ms. Waters, Mr. Watt, Mr. Wheat, Ms. Woolsey, Mr. Wynn, Mr. Fields of Louisiana, and Mr. Rangel), 2532—Reported with amendments (H. Rept. 103-140, part 1), 13407—Reported (H. Rept. 103-140, part 2), 14471—Rules suspended. Passed House amended, 14457—Title amended, 14457—Text, 14457—Received in Senate and referred to the Committee on Rules and Administration, 14563

H.R. 878—A bill to restore Federal services to the Pokagon Band of Potawatomi Indians; to the Committee on Natural Resources.
By Mr. UPTON and Mr. ROEMER, 2532—Cosponsors added, 11351, 25642

H.R. 879—A bill relating to the tariff treatment of pharmaceutical grade phospholipids and soybean oil; to the Committee on Ways and Means.
By Mr. VALENTINE and Mr. LANCASTER, 2532

H.R. 880—A bill to withdraw certain Federal lands in the State of California for military purposes, and for other purposes; jointly, to the Committees on Armed Services; Natural Resources.
By Mr. VENTO (for himself, Mr. Lehman, and Mr. Miller of California), 2532

H.R. 881—A bill to prohibit smoking in Federal buildings; to the Committee on Public Works and Transportation.
By Mr. TRAFICANT, 2623—Cosponsors added, 7432, 7743, 11090, 13740, 15694—Reported with amendments (H. Rept. 103-298), 24855—Referred to the Committee on Public Works and Transportation, 24855—Rules suspended. Passed House amended, 29056—Text, 29056—Committee discharged, 29181—Placed on calendar, 31645

H.R. 882—A bill to amend the Internal Revenue Code of 1986 to provide that charitable contributions of appreciated property will not be treated as an item of tax preference; to the Committee on Ways and Means.
By Mr. ANDREWS of Texas (for himself, Mr. Shaw, Ms. Pelosi, Mr. Bacchus of Florida, Mr. King, Mr. McCollum, Mr. Gallegly, Mr. Solomon, Mr. Sundquist, Mr. Gingrich, Mrs. Schroeder, Mr. Gillmor, Mr. Hochbrueckner, Mr. Bateman, Mr. Pickett, Mr. Sensenbrenner, Mr. Porter, Mr. Smith of New Jersey, Mr. Torkildsen, Mr. Blute, Mrs. Kennelly, Mr. Thomas of Wyoming, Mr. Hinchey, Mr. Saxton, Mr. Spratt, Mr. Upton, Mrs. Johnson of Connecticut, Mr. Emerson, Mr. Machtley, Mr. Neal of Massachusetts, Mr. Lewis of Florida, Mr. Frost, Mr. Matsui, Mr. Walsh, Mr. Towns, Mr. Sam Johnson of Texas, Mr. Jacobs, Mr. Williams, Mr. Baker of Louisiana, Mr. Lewis of Georgia, Mr. McDermott, Ms. Norton, and Mr. Mazzoli), 2623—Cosponsors added, 3305, 3618, 3804, 4000, 4184, 4446, 5023, 5950, 6312, 6817, 7432, 7743, 7843, 8130, 8564, 10108, 10819, 11090, 13740

H.R. 883—A bill to require a balanced Federal budget by fiscal year 2000 and each year thereafter, to protect Social Security, to provide for zero-based budgeting and decennial sunsetting, to impose spending caps on the growth of entitlements during fiscal years 1994 through 2000, and to enforce those requirements through a budget process involving the President and Congress and sequestration; jointly to the Committees on Government Operations; Rules.
By Mr. ARMEY (for himself, Mr. Kasich, Mr. McCollum, and Mr. Horn), 2623—Cosponsors added, 3618, 5950, 6994, 9258, 11351, 15903, 16651, 19498, 22149, 30080, 32088

H.R. 884—A bill to amend the Internal Revenue Code of 1986 to repeal the deduction limitation which applies to State legislators who reside within 50 miles of the capitol building of the State; to the Committee on Ways and Means.
By Mr. BURTON of Indiana (for himself and Mr. Zeliff), 2624

H.R. 885—A bill amending the Rules of the House to limit the availability of appropriations for salaries and expenses of the House to 1 year and to require certain excess allowance amounts be returned to the Treasury; to the Committee on Rules.
By Mr. CAMP, 2624—Cosponsors added, 5436, 6994, 9887, 15477, 16849

H.R. 886—A bill to provide mandate relief assistance to State and local governments, and for other purposes; jointly, to the Committees on Government Operations; Rules.
By Mr. CLINGER (for himself, Mr. Shays, Mr. Schiff, Mr. McHugh, Mr. Horn, Mr. Zimmer, Mr. McCandless, Mr. Rangel, Mr. Hobson, Mr. Gunderson, Mr. Zeliff, Mr. Thomas of Wyoming, Mr. Bartlett, and Mr. Mica), 2624—Cosponsors added, 3618, 4682, 5086, 6312, 7743, 8564, 12532, 13408, 14976, 15903, 17481, 21841, 22836, 24125, 26115, 27434, 32216

H.R. 887—A bill to amend the Immigration and Nationality Act to provide for the exclusion of immigrants infected with the HIV virus; to the Committee on the Judiciary.
By Mr. DUNCAN (for himself, Mr. Inhofe, Mr. Zeliff, Mr. Gallegly, Mr. Santorum, Mr. Sundquist, Mr. Barton of Texas, Mr. Bartlett of Maryland, and Mr. Baker of Louisiana), 2624—Cosponsors added, 2943, 3009, 3245, 3618, 3665, 4000, 4446, 4787, 5086, 5707, 6693

H.R. 888—A bill to amend the Endangered Species Act of 1973 to the Committee on Merchant Marine and Fisheries.
By Mr. FIELDS of Texas (for himself and Mr. Bonilla), 2624—Cosponsors added, 3618, 7208

H.R. 889—A bill to exclude from income amounts received under part A of title IV of the Social Security Act for the purposes of determining the amount of benefits to be provided under the Food Stamp Act of 1977; to the Committee on Agriculture.
By Mr. FRANK of Massachusetts, 2624

H.R. 890—A bill to amend the Federal Deposit Insurance Act to provide for extended periods of time for claims on insured deposits; jointly, to the Committee on Banking, Finance and Urban Affairs.
By Mr. FRANK of Massachusetts, 2624—Cosponsors added, 3305, 3618—Debated, 3894—Text, 3894—Rules suspended. Passed House amended, 3923—Title amended, 3923—Placed on the Calendar, 4875—Passed Senate amended, 11497—Amendments, 11497, 11559, 12295—House agreed to Senate amendments, 12295—Examined and signed in the House, 12527—Examined and signed in the Senate, 12697—Presented to the President (June 16, 1993), 14471, 21839—Approved [Public Law 103-44] (signed 28, 1993)

H.R. 891—A bill to permit certain Federal employees who retired or became entitled to receive compensation for work injury before December 9, 1990, to elect to resume coverage under the Federal employees' group life insurance program; to the Committee on Post Office and Civil Service.
By Mr. FRANK of Massachusetts, 2624—Cosponsors added, 11090

H.R. 892—A bill to amend part A of title IV of the Social Security Act to ensure the identification of the biological parents of each child who receives aid to families with dependent children; to the Committee on Ways and Means.
By Mr. FRANKS of Connecticut, 2624—Cosponsors added, 6817, 13408, 17481, 19102, 23076, 23360

H.R. 893—A bill to amend title 18, United States Code, to prohibit the possession or transfer of assault weapons; to the Committee on the Judiciary.
By Mr. GUTIERREZ, 2624—Cosponsors added, 4000, 4787, 7432, 24577

H.R. 894—A bill to require the Congressional Budget Office to prepare estimates of the cost incurred by State and local governments in carrying out or complying with new legislation; to amend the Rules of the House of Representatives to require the inclusion of such estimates in committee reports on bills and joint resolutions; and to amend the Rules of the House of Representatives to ensure that Federal laws requiring activities by such governments shall not apply unless all amounts necessary to pay the direct costs of the activities are provided by the Federal Government; to the Committee on Rules.
By Mr. HEFLEY, 2624—Cosponsors added, 3305, 3665, 3938, 4184, 5086, 5707, 7843, 9258, 12146, 13995, 16580, 19102, 26115, 26590, 32216

H.R. 895—A bill to abolish the Economic Development Administration; jointly, to the Committees on Banking, Finance and Urban Affairs; Public Works and Transportation.
By Mr. HEFLEY, 2624—Cosponsors added, 5707, 6693, 6817, 7208, 8130, 11972, 13995, 16288, 32088

H.R. 896—A bill to abolish the Interstate Commerce Commission; jointly, to the Committees on Energy and Commerce; Public Works and Transportation.
By Mr. HEFLEY, 2624—Cosponsors added, 5707, 6693, 6817, 7208, 7843, 8130, 11972, 16288, [illegible]

H.R. 897—A bill to amend title 17, United States Code, to modify certain recordation and registration requirements, to

VOL 139 PT 23 JA 5 1993 — JA 25 1994 UMI

H.R. 897—Continued

establish copyright arbitration royalty panels to replace the Copyright Royalty Tribunal, and for other purposes; to the Committee on the Judiciary.

By Mr. HUGHES (for himself and Mr. Frank of Massachusetts), 2624—Cosponsors added, 9258, 12532, 15694—Reported with amendments (H. Rept. 103-388), 31402—Rules suspended. Passed House amended, 31238—Title amended, 31238—Text, 31238—Referred to the Committee on the Judiciary, 32241

H.R. 898—A bill to authorize the Air Force Memorial Foundation to establish a memorial in the District of Columbia or its environs; to the Committee on House Administration.

By Mr. HUTTO, 2624—Cosponsors added, 6391, 11351, 20366, 22149, 27798—Rules suspended. Passed House, 29235—Text, 29235—Passed Senate, 31222—Presented to the President (November 23, 1993)—Approved [Public Law 103-163] (signed December 2, 1993)

H.R. 899—A bill to amend title II of the Social Security Act and the Internal Revenue Code of 1986 to increase the minimum amount of cash remuneration payable to a domestic employee in any year which is subject to Social Security employment taxes, to provide for annual adjustments in such minimum amount, and to simplify the payment of such employment taxes; to the Committee on Ways and Means.

By Mr. KLUG, 2624—Cosponsors added, 3938, 4787, 6693, 9258, 10583, 13740, 31403

H.R. 900—A bill to amend title 28, United States Code, to provide for the appointment of an additional district judge for the District of Idaho; to the Committee on the Judiciary.

By Mr. LaROCCO, 2624

H.R. 901—A bill to ensure employee rights concerning the payment of union dues; to the Committee on Education and Labor.

By Mr. LEWIS of Florida (for himself, Mr. Baker of Louisiana, Mr. Rohrabacher, Mr. Goss, Mr. Gallegly, Mr. Ramstad, Mr. Dornan, Mr. Hyde, and Mr. Oxley), 2624—Cosponsors added, 3938, 7432, 10583, 12618

H.R. 902—A bill to amend the Internal Revenue Code of 1986 to provide a capital gains tax differential for individual and corporate taxpayers who make high-risk, long-term, growth-oriented venture and seed capital investments in startup and other small enterprises; to the Committee on Ways and Means.

By Mr. MATSUI (for himself and Mr. Hoagland), 2624—Cosponsors added, 4000, 4682, 7208, 9402, 16849

H.R. 903—A bill to amend title III of the act of March 3, 1933, commonly known as the Buy American Act, to require Federal agencies to increase domestic procurement in times of economic recession, and for other purposes; to the Committee on Government Operations.

By Mr. MURTHA, 2624—Cosponsors added, 5086, 6391, 7843, 8290, 13094

H.R. 904—A bill to amend the Airport and Airway Safety, Capacity, Noise Improvement, and Intermodal Transportation Act of 1992 with respect to the establishment of the National Commission to Ensure a Strong Competitive Airline Industry; to the Committee on Public Works and Transportation.

By Mr. OBERSTAR (for himself, Mr. Gephardt, Mr. Mineta, Mr. Shuster, Mr. Carr, and Mr. Clinger), 2624—Reported (H. Rept. 103-22), 3803—Debated, 3897—Text, 3897, 5248, 5937—Rules suspended. Passed House, 3924—Ordered placed on calendar, 4317—Passed Senate amended (in lieu of S. 366), 5248—Rules suspended. House agreed to Senate amendment, 5935—Examined and signed in the Senate, 6599—Examined and signed in the House, 6691—Presented to the President (March 26, 1993), 8288, 21838—Approved [Public Law 103-13] (signed April 7, 1993)

H.R. 905—A bill to require the Bureau of Labor Statistics to collect and report unemployment and related statistics by congressional districts; to the Committee on Education and Labor.

By Mr. OWENS, 2624

H.R. 906—A bill to require that the Librarian of Congress be appointed from among individuals with specialized training or significant experience in the field of library and information science; to the Committee on House Administration.

By Mr. OWENS, 2624

H.R. 907—A bill to amend title 18, United States Code, to eliminate the effect of the parental exception to the kidnaping prohibition in cases of kidnapings in violation of valid custody orders; to the Committee on the Judiciary.

By Mr. OWENS, 2624

H.R. 908—A bill to disqualify any individual or business concern who violates a Federal environmental law, or who holds a beneficial business interest in a person who has violated such a law, from being eligible to receive certain benefits from the Environmental Protection Agency for a period of 10 years; to the Committee on Energy and Commerce.

By Mr. PAXON, 2624

H.R. 909—A bill to amend the Congressional Budget Act of 1974 to require that the Congressional Budget Office prepare an analysis of the job loss or gain that would result from each reported bill; to the Committee on Rules.

By Mr. PAXON, 2624

H.R. 910—A bill to amend part A of title IV of the Social Security Act and title XIX of such act to discourage persons from moving to a State to obtain greater amounts of aid to families with dependent children or additional medical assistance under State Medicaid plans; jointly, to the Committees on Ways and Means; Energy and Commerce.

By Mr. PAXON, 2624

H.R. 911—A bill to encourage the States to enact legislation to grant immunity from personal civil liability, under certain circumstances to volunteers working on behalf of nonprofit organizations and governmental entities; jointly, to the Committees on the Judiciary; Ways and Means.

By Mr. PORTER (for himself, Mr. Andrews of Maine, Mr. Bacchus of Florida, Mr. Bereuter, Mr. Boehner, Mr. Browder, Mr. Bunning, Mr. Burton of Indiana, Mrs. Collins of Michigan, Mr. Cox, Mr. Dooley, Mr. Durbin, Mr. Dornan, Mr. Faleomavaega, Mr. Frost, Mr. Gallegly, Mr. Gilman, Mr. Goodling, Mr. Goss, Mr. Greenwood, Mr. Gunderson, Mr. Gutierrez, Mr. Hall of Ohio, Mr. Henry, Mr. Herger, Ms. Norton, Mr. Hughes, Mr. Hunter, Mr. Hyde, Mr. Sam Johnson of Texas, Mr. King, Mr. Klug, Mr. Kyl, Mr. Lightfoot, Mr. Machtley, Mr. Mazzoli, Mr. McCandless, Mr. McCollum, Mr. McCloskey, Mr. McDade, Mr. McHugh, Mr. McKeon, Mrs. Meyers of Kansas, Mr. Moakley, Mr. Montgomery, Mrs. Morella, Mr. Peterson of Minnesota, Mr. Petri, Mr. Pickett, Mr. Quinn, Mr. Royce, Mr. Schiff, Mr. Shays, Mr. Skaggs, Ms. Slaughter, Mr. Solomon, Mr. Stark, Mr. Sundquist, Mr. Walsh, Mr. Weldon, Mr. Wolf, and Mr. McNulty), 2624—Cosponsors added, 3618, 4000, 5086, 5950, 6693, 7432, 7843, 8564, 9754, 11090, 11972, 12618, 13193, 13630, 13740, 14713, 14976, 15097, 15477, 15903, 16020, 16288, 16580, 16651, 17366, 19498, 20366, 22149, 22836, 23772, 24377, 25410, 26115, 27323, 29354, 30080

H.R. 912—A bill to amend the Internal Revenue Code of 1986 to repeal the limitation on passive activity losses and credits, provide an accelerated depreciation schedule for real estate, restore the investment tax credit, allow a deduction for certain capital gains, restore and increase the deduction for health insurance costs of self-employed individuals, restore income averaging, and reduce Social Security taxes and remove the ceiling on wages subject to such taxes; to the Committee on Ways and Means.

By Mr. PETERSON of Minnesota, 2624

H.R. 913—A bill to amend the Internal Revenue Code of 1986 to allow taxpayers to designate $1 of their income tax liability and some or all of their income tax refunds, and to contribute additional amounts, to be used for purposes of financing drug abuse education programs; to the Committee on Ways and Means.

By Mr. RAMSTAD, 2625

H.R. 914—A bill to amend the Wild and Scenic Rivers Act to designate certain segments of the Red River in Kentucky as components of the National Wild and Scenic Rivers System, and for other purposes; to the Committee on Natural Resources.

By Mr. ROGERS, 2625—Reported with amendments (H. Rept. 103-281), 24177—Rules suspended. Passed House amended, 24872—Text, 24872—Received in Senate and referred to the Committee on Energy and Natural Resources, 25489—Reported (S. Rept. 103-206), 32241—Reported (no written report), 29632—Passed Senate, 30300—Examined and signed in the Senate, 31044—Presented to the President (November 20, 1993), 32215—Approved [Public Law 103-170] (signed December 2, 1993)

H.R. 915—A bill to improve the collection of child support; jointly, to the Committees on Ways and Means; the Judiciary.

By Mrs. SCHROEDER, 2625—Cosponsors added, 4682, 5436, 6312, 6391, 6994, 8130, 15903, 21841

H.R. 916—A bill to establish, in the Food and Drug Administration, the Patented Medicine Prices Review Board to regulate the prices of certain prescription drugs, to amend the Internal Revenue Code to recapture certain tax benefits, and for other purposes; jointly, to the Committees on Energy and Commerce; the Judiciary; Ways and Means.

By Mr. STARK, 2625—Cosponsors added, 3938, 4356, 6312, 8664, 11351, 12618, 15097, 17366, 18358, 24377—Removal of cosponsors, 8131

H.R. 917—A bill to amend the Internal Revenue Code of 1986 to require an investigation of the Internal Revenue Service abuse of taxpayers' rights, to safeguard taxpayer rights, to monitor the effectiveness of the Internal Revenue Service's program for the prevention of taxpayer abuse, and for other purposes; to the Committee on Ways and Means.

By Mr. TRAFICANT, 2625

H.R. 918—A bill to amend the Federal Deposit Insurance Corporation Improvement Act of 1991 to provide for greater disclosure of lending to small businesses; to the Committee on Banking, Finance and Urban Affairs.

By Mr. WYNN (for himself, Mr. E.B. Johnson, and Mr. Wilson), 2625—Cosponsors added, 4184, 5023, 5950, 7743, 9754, 11351

H.R. 919—A bill for the relief of Larry Errol Pieterse; to the Committee on the Judiciary.

By Mr. GINGRICH, 2625

H.R. 920—A bill to extend the emergency unemployment compensation program, and for other purposes; to the Committee on Ways and Means.

By Mr. ROSTENKOWSKI (for himself, Mr. Matsui, and Mr. Gephardt), 2940—Reported with amendments (H. Rept. 103-17), 3302—Text, 3556—Passed House amended, 3576—Received in Senate and ordered placed on calendar, 3841—Passed Senate amended (in lieu of S. 382), 4056—Debated, 4158—House agreed to secs. 1-7 of Senate amendment, 4164—Examined and signed in the House, 4182—Examined and signed in the Senate, 4227—Presented to the President (March 4, 1993), 8288, 21838—Approved [Public Law 103-6] (signed March 4, 1993)

H.R. 921—A bill to amend the Higher Education Act of 1965 to require institutions of higher education to disclose participation rates, and program support expenditures, in college athletic programs, and for other purposes; to the Committee on Education and Labor.

By Mrs. COLLINS of Illinois, 2940—Cosponsors added, 4356, 4682, 5436, 6693, 7743, 8952, 12146, 13630, 14976, 15694, 16651, 17772, 20366, 21841, 24178

H.R. 922—A bill to amend the Social Security Act and related provisions of law to make miscellaneous improvements in the old-age, survivors, and disability insurance program; to the Committee on Ways and Means.

By Mr. JACOBS, 2940—Cosponsors added, 7843, 11972, 19102

H.R. 923—A bill to provide Federal recognition of the Mowa Band of Choctaw Indians of Alabama; to the Committee on Natural Resources.

By Mr. CALLAHAN, 2940—Cosponsors added, 11090, 22247

H.R. 924—A bill to designate certain lands in the State of North Carolina as wilderness, and for other purposes; jointly, to the Committees on Natural Resources; Agriculture.

By Mr. BALLENGER, 2940—Cosponsors added, 3305, 3939, 4356, 4787, 6391, 7843, 20366

H.R. 925—A bill to provide that any new tax increases shall not apply to individuals with taxable incomes under $200,000; to the Committee on Ways and Means.

By Mr. BOEHNER (for himself, Mr. Kyl, Mr. Zeliff, Mr. Ballenger, Mr. Zimmer, and Mr. DeLay), 2940—Cosponsors added, 4787

H.R. 926—A bill to amend the Federal Aviation Act of 1958 to authorize the Secretary of Transportation to reduce under certain circumstances the percentage of voting interests of air carriers which are required to be owned or controlled by persons who are citizens of the United States; to the Committee on Public Works and Transportation.

By Mr. CLINGER (for himself and Mr. Shuster), 2940—Cosponsors added, 25972

H.R. 927—A bill to designate the Pittsburgh Aviary in Pittsburgh, PA, as the National Aviary in Pittsburgh; to the Committee on Merchant Marine and Fisheries.

By Mr. COYNE, 2940—Reported (H. Rept. 103-169), 15476—Rules suspended. Passed House, 15425—Text, 15425—Referred to the Committee on Environment and Public Works, 15797—Reported (no written report), 25181—Passed Senate, 26472—Examined and signed in the House, 26588—Examined and signed in the Senate, 26668—Presented to the President (October 28, 1993), 26923—Approved [Public Law 103-134] (signed November 8, 1993)

H.R. 928—A bill to amend the Internal Revenue Code of 1986 to provide a full exemption from the volume cap on private activity bonds for bonds used to finance high-speed intercity rail facilities; to the Committee on Ways and Means.

By Mr. COYNE, 2940—Cosponsors added, 6693

H.R. 929—A bill to amend the Internal Revenue Code of 1986 to simplify the application of employment taxes in the case of domestic services; to the Committee on Ways and Means.

By Mr. GOSS, 2940—Cosponsors added, 3305, 3939, 4446, 7843, 8290, 15477

H.R. 930—A bill to amend the Internal Revenue Code to allow a deduction for qualified adoption expenses, and for other purposes; to the Committee on Ways and Means.

By Mr. JACOBS, 2940—Cosponsors added, 5707, 6312, 6817, 6994, 7843, 8564, 10819, 11972, 13408, 15097, 19102

H.R. 931—A bill to amend title II of the Social Security Act to require the Secretary of the Treasury to issue to the trust funds under the old-age, survivors, and disability insurance program certificates evidencing obligations of the United States held by such trust funds; to the Committee on Ways and Means.

By Mr. JACOBS, 2940

H.R. 932—A bill to extend until January 1, 1997, the existing suspension of duty on certain monochrome glass envelopes; to the Committee on Ways and Means.

By Mr. MANZULLO, 2940

H.R. 933—A bill to implement for the United States the United Nations Convention Against Torture and Other Cruel Inhumane or Degrading Treatment or Punishment; to the Committee on the Judiciary.

By Mr. MAZZOLI (for himself and Mr. Lantos), 2940—Cosponsors added, 3618, 10070

H.R. 934—A bill to amend title 28, United States Code, relating to jurisdictional immunities of foreign states, to grant jurisdiction to the courts of the United States in certain cases involving torture or extrajudicial killing occurring in that state; to the Committee on the Judiciary.

By Mr. MAZZOLI, 2940—Cosponsors added, 7843, 19102

H.R. 935—A bill to provide for a Federal program of insurance against the risk of catastrophic earthquakes, volcanic eruptions, and hurricanes, and for other purposes; jointly, to the Committees on Banking, Finance and Urban Affairs; Science, Space, and Technology.

By Mrs. MINK, 2940—Cosponsors added, 8564, 11090, 11351, 14713, 21235, 26115

H.R. 936—A bill to amend the Boston National Historical Park Act of 1974 to authorize a cooperative agreement with the Boston Public Library for the distribution of informational and interpretive materials relating to the park and to the Freedom Trail; to the Committee on Natural Resources.

By Mr. MOAKLEY, 2940

H.R. 937—A bill to provide for the establishment of the Margaret Walker Alexander National African-American Research Center; to the Committee on Education and Labor.

By Mr. PARKER (for himself, Mr. Lewis of Georgia, Mr. Whitten, Mr. Montgomery, Mr. Gordon, Mr. Stokes, Mr. Towns, Mr. Sisisky, Mr. Ford of Tennessee, Ms. Pelosi, Mr. Lipinski, Mr. Evans, Mr. Frost, Mr. Gonzalez, Mr. Conyers, Mr. Mfume, Mr. Bonior, Mr. Browder, Mr. Owens, Mr. Wynn, Mr. Dixon, Miss Collins of Michigan, and Ms. Norton), 2940—Cosponsors added, 12532, 13094, 13408, 14713, 16580, 19102, 19619, 22836—Removal of cosponsors, 32091

H.R. 938—A bill to designate the Veterans Hospital in Kansas City, MO, the "Omar N. Bradley Veterans Hospital"; to the Committee on Veterans' Affairs.

By Mr. VOLKMER (for himself, Mr. Emerson, Mr. Hancock, and Mr. Skelton), 2940

H.R. 939—A bill to extend the suspension of duty on three-dimensional cameras; to the Committee on Ways and Means.

By Mr. BILBRAY, 2940

H.R. 940—A bill to establish an entitlement program regarding the immunization of infants against vaccine-preventable diseases; to the Committee on Energy and Commerce.

By Mrs. BYRNE (for herself, Mr. Evans, Mr. Rahall, Mr. Jefferson, Mr. Wheat, Mrs. Morella, Mr. Peterson of Minnesota, and Mr. Brown of California), 2940—Cosponsors added, 3305, 4184, 6817, 8952

H.R. 941—A bill to encourage soil and water protection and energy conservation among farmers, ranchers, forest industry, and for other purposes; to the Committee on Agriculture.

By Mr. CAMP (for himself, Mr. Henry, and Mr. Hobson), 2940—Cosponsors added, 5086

H.R. 942—A bill to amend title XVIII of the Social Security Act to permit separate payment to be made under part B of the Medicare Program for the interpretation of electrocardiograms performed during an office visit; jointly, to the Committees on Ways and Means; Energy and Commerce.

By Mr. CARDIN, 2941—Cosponsors added, 6312, 10108, 15097

H.R. 943—A bill to amend the Federal Aviation Act of 1958 to prohibit the issuance of a certificate of public convenience and necessity to an applicant which is controlled by a person who has controlled one or more air carriers which have filed, in the aggregate, two or more petitions for bankruptcy; to the Committee on Public Works and Transportation.

By Mr. COLLINS of Georgia (for himself, Mr. Gingrich, Mr. Darden, Mr. Deal, Mr. Inhofe, Mr. Ballenger, and Mr. DeFazio), 2941—Cosponsors added, 6312, 9939, 17366, 20582, 32088

H.R. 944—A bill to amend title IV of the Social Security Act to deny aid to families with dependent children to certain individuals for any week in which the individuals work or attend courses at an educational institution for fewer than 30 hours; to the Committee on Ways and Means.

By Mr. CUNNINGHAM (for himself, Mr. Gallegly, Mr. McCandless, Mr. Lightfoot, Mr. Oxley, Mr. Zeliff, Mr. Myers of Indiana, Mr. Bartlett, and Mr. Stump), 2941—Cosponsors added, 7208, 24125

VOL 139 PT 23 JA 5 1993 — JA 25 1994 UMI

H.R. 945—A bill to amend the Public Health Service Act and the Social Security Act to increase the availability of primary and preventive health care, and for other purposes; jointly, to the Committees on Ways and Means; Energy and Commerce.

By Mr. DICKS, 2941

H.R. 946—A bill authorizing the President to award posthumously the Medal of Honor or other appropriate military decoration to John Peter Manzi, killed in action on September 7, 1967, in the Republic of Vietnam; to the Committee on Armed Services.

By Mr. FISH, 2941

H.R. 947—A bill to amend the Internal Revenue Code of 1986 to allow a permanent incremental investment credit; to the Committee on Ways and Means.

By Mr. LIPINSKI, 2941—Cosponsors added, 3939, 4446, 5707, 6693, 8564

H.R. 948—A bill to amend the Internal Revenue Code of 1986 to allow a deduction for dividends paid by domestic corporations, to reduce the tax on capital gains from assets held for more than 3 years, and to restore the investment tax credit for certain property; to the Committee on Ways and Means.

By Mr. REGULA, 2941

H.R. 949—A bill to amend title 38, United States Code, to increase the amount of the loan guaranty for loans for the purchase or construction of homes; to the Committee on Veterans' Affairs.

By Mr. SANGMEISTER, 2941—Cosponsors added, 8246, 10108, 13408, 17366, 18358, 19619—Reported with amendments (H. Rept. 103–222), 19613—Debated, 21778—Text, 21778—Rules suspended. Passed House amended, 21783—Title amended, 21783—Received in Senate and referred to the Committee on Veterans' Affairs, 22058

H.R. 950—A bill to amend title 38, United States Code, to provide mortgage payment assistance to avoid foreclosure of home loans guaranteed under title 38, and for other purposes; to the Committee on Veterans' Affairs.

By Mr. SANGMEISTER, 2941

H.R. 951—A bill to amend title 38, United States Code, to provide for the payment of the cemetery plot allowance for veterans eligible for burial in a national cemetery but interred in a State veterans cemetery, and for other purposes; to the Committee on Veterans' Affairs.

By Mr. SANGMEISTER, 2941—Cosponsors added, 7603, 8246, 29010

H.R. 952—A bill to amend the Internal Revenue Code of 1986 to adjust the $50 threshold for payment of Social Security taxes on wages paid for domestic service in a private home for inflation since the $50 threshold was established, and for other purposes; to the Committee on Ways and Means.

By Mr. SARPALIUS, 2941

H.R. 953—A bill to amend title XVIII of the Social Security Act to extend the period during which Medicare-dependent, small rural hospitals receive additional payments under the Medicare Program for the operating costs of inpatient hospital services, to revise the criteria for determining whether hospitals are eligible for such additional payments, and to provide additional payments under the Medicare Program to other Medicare-dependent hospitals; to the Committee on Ways and Means.

By Mr. SHAW (for himself and Mr. Saxton), 2941—Cosponsors added, 8130, 15288

H.R. 954—A bill to amend title XVIII of the Social Security Act to provide for coverage of bone mass measurements for certain individuals under part B of the Medicare Program; jointly, to the Committees on Ways and Means; Energy and Commerce.

By Ms. SNOWE, 2941—Cosponsors added, 14976

H.R. 955—A bill to exempt semiconductors from the country of origin marking requirements under the Tariff Act of 1930; to the Committee on Ways and Means.

By Mr. ARCHER, 2941—Cosponsors added, 6391

H.R. 956—A bill to amend the Harmonized Tariff Schedule of the United States to clarify the classification of linear alkylbenzene sulfonates and linear alkylbenzene sulfonic acid; to the Committee on Ways and Means.

By Mr. ARCHER, 2941

H.R. 957—A bill to amend title 18, United States Code, and other provisions of law, to make them consistent with the Sentencing Reform Act of 1984; to the Committee on the Judiciary.

By Mr. EDWARDS of California, 2941—Cosponsors added, 9887, 13995, 19619, 24125, 32216

H.R. 958—A bill to amend the Internal Revenue Code to simplify the earned income credit; to the Committee on Ways and Means.

By Mrs. KENNELLY, 2941

H.R. 959—A bill to amend the Internal Revenue Code of 1986 to restore the prior law exclusion for scholarships and fellowships and to restore the deduction for interest on educational loans; to the Committee on Ways and Means.

By Mr. PRICE of North Carolina (for himself, Mr. Lancaster, Mr. Cox, Mr. Frank of Massachusetts, Mr. Hefner, Mr. Schumer, Mr. Baker of Louisiana, Mr. Mineta, Mr. Penny, Mr. Miller of California, Mr. Rangel, Mr. Martinez, Mr. Sanders, Mr. Walsh, Mr. Studds, Mrs. Clayton, Mr. Slattery, Mr. Richardson, Mr. Boucher, Mr. Livingston, Mr. Thomas of Wyoming, Mr. Watt, Mr. Kanjorski, Mr. Gonzalez, Mr. Ackerman, Mrs. Morella, Mrs. Collins of Illinois, Mr. Bryant, Mr. Hughes, Ms. Long, Mrs. Lowey, Mr. Skaggs, Ms. Slaughter, Mr. Coleman, Mr. LaRocco, Mr. Frost, Mr. Hochbrueckner, Mr. Durbin, Mr. Neal of North Carolina, Mr. Parker, Mr. Valentine, Mr. Washington, Mr. Stokes, Mr. Rohrabacher, Mr. Young of Florida, Mr. Andrews of Maine, Ms. Pelosi, Mr. Sawyer, Mr. Clement, Mr. Emerson, Mr. Bacchus of Florida, Mr. Evans, Mr. Wyden, Mr. Engel, Mr. Cramer, Mr. Abercrombie, Ms. DeLauro, Mr. DeFazio, Ms. Norton, Mr. Ravenel, Mr. Owens, Miss Collins of Michigan, Mr. Filner, Mr. LaFalce, Mr. Vento, Mr. Johnson of South Dakota, Mr. Weldon, Mr. Bartlett, and Mr. Tucker), 2941—Cosponsors added, 4682, 5436, 6994, 8564, 12892, 15694

H.R. 960—A bill to amend the Internal Revenue Code of 1986 to modify certain provisions relating to the treatment of forestry activities; to the Committee on Ways and Means.

By Mr. WYDEN (for himself, Mr. Kopetski, Mr. Sundquist, Mr. Smith, of Oregon, Mr. Rowland, Mr. Clyburn, Mr. Swift, Mr. Wilson, Ms. Furse, Mr. Emerson, Mr. Baker of Louisiana, Mr. LaFalce, Mrs. Unsoeld, Mr. Montgomery, Mr. Herger, Mr. McCrery, Mr. Livingston, and Mr. Bevill), 3006—Cosponsors added, 3939, 5086, 6312, 7743, 19102—Removal of cosponsors, 32214

H.R. 961—A bill to prohibit the expenditure of Federal funds for the National Aeronautics and Space Administration's advanced solid rocket motor program; to the Committee on Science, Space, and Technology.

By Mr. KLUG (for himself, Mr. Hansen, Ms. Shepherd, and Mr. Penny), 3006—Cosponsors added, 4787, 6693, 9258, 10583, 12315, 15694, 20582, 29354, 32088

H.R. 962—A bill to increase the amount of credit available to fuel local, regional, and national economic growth by reducing the regulatory burden imposed upon safe, sound, and properly managed financial institutions; to the Committee on Banking, Finance and Urban Affairs.

By Mr. BEREUTER (for himself and Mr. Bacchus of Florida, 3006—Cosponsors added, 3618, 4000, 4682, 5707, 6312, 6994, 8062, 8564, 9258, 10463, 11351, 12532, 13630, 13995, 15097, 16580, 16962, 19619, 22149, 24577, 25410, 27030—Removal of cosponsors, 4159

H.R. 963—A bill to amend the Solid Waste Disposal Act to authorize local governments and Governors to restrict receipt of out-of-State municipal solid waste; to the Committee on Energy and Commerce.

By Mr. BOUCHER (for himself, Mr. Upton, Mr. Bonior, Mr. Tauzin, Mr. Slattery, Mr. Barton of Texas, Mr. Coleman, Ms. Norton, Mr. Sarpalius, Mr. Spratt, Mr. Sanders, and Mr. Gilchrest), 3006—Cosponsors added, 3305, 4000, 4446, 6391, 8130, 8664, 10463, 11351, 15478, 15903, 23197, 32441

H.R. 964—A bill to implement the Protocol on Environmental Protection to the Antarctic Treaty, to enact a prohibition against antarctic mineral resource activities, and for other purposes; jointly, to the Committees on Science, Space, and Technology; Merchant Marine and Fisheries; Energy and Commerce; Natural Resources.

By Mr. BOUCHER (for himself, Mr. Brown of California, Mr. Walker, Mr. Boehlert, Mr. Valentine, Mr. Barcia, Ms. E.B. Johnson, and Mr. Minge), 3006

H.R. 965—A bill to provide for toy safety and for other purposes; to the Committee on Energy and Commerce.

By Mrs. COLLINS of Illinois, 3006—Reported with amendments (H. Rept. 103–29), 4680—Debated, 5038—Text, 5038—Rules suspended. Passed House amended, 5048—Received in Senate and referred to the Committee on Commerce, Science, and Transportation, 5554—Committee discharged. Passed Senate amended (text of S. 680 inserted in lieu), 31221

H.R. 966—A bill to require the Commissioner of the Bureau of Labor Statistics to conduct time use surveys of unrenumerated work performed in the United States and to calculate the monetary value of such work; to the Committee on Education and Labor.

By Miss COLLINS of Michigan (for herself, Mr. Bonior, Mr. Fazio, Mrs. Kennelly, Mr. Richardson, Mr. Mfume, Mrs. Collins of Illinois, Mr. Hastings, Mr. Jefferson, Ms. E.B. Johnson of Texas, Mr. Conyers, Mr. Stokes, Mr. Dellums, Mr. Ford of Tennessee, Mr. Owens, Mr. Towns, Mr. Wheat, Mr. Flake, Mr. Lewis of Georgia, Mr. Payne of New Jersey, Mr. Washington, Ms. Norton, Ms. Waters, Mr. Blackwell, Mrs. Clayton, Ms. Brown of Florida, Mr. Clyburn, Mr. Fields of Louisiana, Mr. Hilliard, Ms. McKinney, Ms. Meek, Mr. Rush, Mr. Scott, Mr. Watt, Mr. Wynn, Ms. Slaughter, Mrs. Schroeder, Ms. Pelosi, Mrs. Unsoeld, Mrs. Lowey, Mrs. Mink, Ms. DeLauro, Ms. Cantwell, Ms. Eshoo, Mrs. Thurman, Ms. Velazquez, Ms. Woolsey, Mr. Peterson of Minnesota, Mr. Peterson of Florida, Mr. Sanders, Mr. Stupak, Mr. Cramer, Mr. Brewster, Mr. Serrano, Mr. Pastor, Mr. Murphy, Mr. Miller of California, Mr. Frank of Massachusetts, Ms. Kaptur, Mr. Bishop, and Mr. Bacchus of Florida), 3006—Cosponsors added, 3939, 4787, 18269

H.R. 967—A bill to amend the Federal Insecticide, Fungicide, and Rodenticide Act with respect to minor use pesticides; to the Committee on Agriculture.

By Mr. de la GARZA (for himself, Mr. Roberts, Mr. Stenholm, Mr. Smith of Oregon, Mr. Thomas of California, Mr. Rowland, Mr. Inslee, Mr. Kopetski, Mr. Lehman, Mr. Fazio, Mr. Dooley, and Mr. Condit), 3006—Cosponsors added, 4184, 5707, 6391, 6994, 7743, 9258, 9887, 10463, 11972, 12892, 13408, 15097, 16020, 16849, 17946, 19619, 21387, 23772, 24577, 27323, 30565

H.R. 968—A bill to amend the Federal Insecticide, Fungicide, and Rodenticide Act with respect to the authorization for appropriations; to the Committee on Agriculture.

By Mr. de la GARZA (for himself, Mr. Roberts, Mr. Stenholm, and Mr. Smith of Oregon), 3006—Cosponsors added, 11972

H.R. 969—A bill to amend title 10, United States Code, to provide for appointments to the military service academies by the Resident Representative to the United States for the Commonwealth of the Northern Mariana Islands; to the Committee on Armed Services.

By Mr. de LUGO (for himself, Mr. Miller of California, Mr. Underwood, Mr. Faleomavaega, Mr. Gallegly, and Mr. Murphy), 3006—Cosponsors added, 3305

H.R. 970—A bill to provide for participation by the United States in a climate stabilization program; jointly, to the Committees on Agriculture; Education and Labor; Foreign Affairs; Energy and Commerce; Natural Resources; Merchant Marine and Fisheries; Rules; Science, Space, and Technology; Ways and Means.

By Mr. DELLUMS, 3006

H.R. 971—A bill to require the Federal Communications Commission to initiate rulemaking proceedings to improve multilingual radio broadcasting, and for other purposes; to the Committee on Energy and Commerce.

By Mr. ENGEL (for himself and Mr. Manton), 3006

H.R. 972—A bill to amend the Internal Revenue Code of 1986 to exclude from gross income that portion of a governmental pension which does not exceed the maximum benefits payable under title II of the Social Security Act which could have been excluded from income for the taxable year; to the Committee on Ways and Means.

By Mr. FRANK of Massachusetts, 3006—Cosponsors added, 7208, 7743, 9258, 11091, 20366, 22149, 23197, 23668, 26115, 27030, 32088

H.R. 973—A bill to amend the Federal Election Campaign Act of 1971 to strengthen provisions relating to disclosures in campaign advertisements; to the Committee on House Administration.

By Mr. GORDON, 3006

H.R. 974—A bill to eliminate any salary adjustment for Members of Congress under section 601(a)(2) of the Legislative Reorganization Act of 1946, in fiscal year 1994; jointly, to the Committees on House Administration; Post Office and Civil Service.

By Mr. GUTIERREZ (for himself, Ms. Shepherd, Mr. Gene Green, Mr. Fingerhut, Mr. Deal, Mr. Strickland, Mr. Baesler, and Ms. Woolsey, 3006—Cosponsors added, 3618, 4000, 7432

H.R. 975—A bill to amend title I of the Employee Retirement Income Security Act of 1974 to ensure nondiscrimination in benefits provided under group health plans, and to provide for adequate notice of adoption of material coverage restrictions under group health plans and effective remedies for violations of such title with respect to such plans; to the Committee on Education and Labor.

By Mr HUGHES (for himself, Mr. Boehlert, Mr. Abercrombie, Mr. DeFazio, Mr. Waxman, Mr. Studds, Mr. Matsui, Mr. Frank of Massachusetts, Ms. Pelosi, Mr. McDermott, Mr. Blackwell, Mr. Berman, Mr. Hefner, Mr. Conyers, Mr. Stark, Mr. Evans, and Mr. Wyden), 3006—Cosponsors added, 6693, 8062, 12532

H.R. 976—A bill to disregard cost-of-living adjustments in tier 1 railroad retirement benefits in determining eligibility for supplemental security income benefits under Medicaid; to the Committee on Energy and Commerce.

By Mr. JACOBS, 3006

H.R. 977—A bill to make permanent the authority to transfer revenues attributable to the taxation of certain railroad retirement benefits to the Railroad Retirement Account; to the Committee on Ways and Means.

By Mr. JACOBS, 3006—Cosponsors added, 6994, 7843, 8564, 9258, 10463, 11972, 12532, 13408, 15097, 20582

H.R. 978—A bill to amend title XI of the Social Security Act to improve and clarify provisions prohibiting misuse of symbols, emblems, or names in reference to Social Security programs and agencies; to the Committee on Ways and Means.

By Mr. JACOBS (for himself and Mr. Bunning), 3006—Cosponsors added, 7843

H.R. 979—A bill to amend title II of the Social Security Act to expand current restrictions on payment of benefits to prisoners to include payments to individuals confined to public institutions pursuant to court order based on a verdict that the individual is not guilty of a criminal offense by reason of insanity or a similar finding; to the Committee on Ways and Means.

By Mr. JACOBS, 3006—Cosponsors added, 23197, 24377

H.R. 980—A bill to amend title II of the Social Security Act to require dependency as a condition of a stepchild's eligibility for child's insurance benefits, thereby preventing an insured individual's stepchildren from qualifying for such benefits on the insured individual's wage record (and thereby reducing the benefits of the insured individual's natural children) if the stepchildren are being supported by a natural parent, and to provide for termination of an individual's child's insurance benefits, based on the work record of a stepparent, upon the remarriage of the child's natural parent after such natural parent's divorce from such stepparent; to the Committee on Ways and Means.

By Mr. JACOBS, 3006

H.R. 981—A bill to provide for the payment of retirement and survivor annuities to, and to improve access to health insurance for, certain ex-spouses of employees of the Central Intelligence Agency; to the Committee on Intelligence (Permanent Select).

By Mrs. KENNELLY, 3006—Cosponsors added, 6391, 12892

H.R. 982—A bill to provide for the minting of coins to commemorate the World University Games; to the Committee on Banking, Finance and Urban Affairs.

By Mr. LaFALCE (for himself, Mr. Paxon, Mr. Quinn, Ms. Slaughter, and Mr. Houghton), 3006—Cosponsors added, 12146, 12532, 13094, 15097

H.R. 983—A bill to amend the Robert T. Stafford Disaster Relief and Emergency Assistance Act to provide disaster assistance for costs of operation of a transit system during a major disaster; to the Committee on Public Works and Transportation.

By Mr. LIPINSKI (for himself, Mr. Dellums, Ms. Norton, and Mr. Blackwell), 3006—Cosponsors added, 3939, 11091

H.R. 984—A bill to provide an 8-percent interim geographic pay increase for certain Federal employees, and for other purposes; to the Committee on Post Office and Civil Service.

By Mr. MACHTLEY, 3006

H.R. 985—A bill to include infection with the agent for acquired immune deficiency syndrome as a communicable disease of public health significance for which an alien is excludable under the Immigration and Nationality Act; to the Committee on the Judiciary.

By Mr. McCOLLUM (for himself, Mr. Solomon, Mrs. Roukema, Mr. Smith of Texas, Mr. Michel, Mr. Gingrich, Mr. Armey, Mr. Hunter, Mr. Hyde, Mr. DeLay, Mr. Dornan, Mr. Goodling, Mr. Collins of Georgia, Mr. Bunning, Mr. Buyer, Mr. Ramstad, Mr. Santorum, Mrs. Meyers of Kansas, Mr. Goss, Mr. Young of Florida, Mr. Lewis of Florida, Mr. Stearns, Mr. Canady, Mr. Shaw, Mr. Billirakis, Mr. Fields of Texas, Mr. Quinn, Mr. Archer, Mrs. Bentley, Mr. King, Mr. Saxton, Mr. McKeon, Mr. Royce, Mr. Pete Geren of Texas, Mr. Sensenbrenner, Mr. Packard, Mr. Weldon, Mr. Crane, Mr. Bereuter, Mr. Kyl, Mr. Spence, Mr. Fawell, Mr. Thomas of Wyoming, Mr. Bartlett, Mr. Burton of Indiana, Mr. Sam Johnson of Texas, Mr. Stump, Mr. Inglis, Mr. Ballenger, Mr. Doolittle, Mr. Barton of Texas, Mr. Herger, Mr. Coble, Mr. Combest, Mr. Inhofe, Mr. McDade, Mr. Roth, Mr. Allard, Mr. Sundquist, Mr. Moorhead, Mr. Gallegly, Mr. Oxley, Mr. Livingston, Mr. Roberts, Mr. Skeen, and Mr. Everett), 3007—Cosponsors added, 6312, 6817, 7432, 15694

H.R. 986—A bill to provide for adjustment for status of certain Haitians; to the Committee on the Judiciary.

By Mrs. MEEK (for herself, Mr. Owens, Mr. Hastings, Mrs. Clayton, and Mr. Towns), 3007—Cosponsors added, 4000, 4787, 5436, 6312, 6817, 8062, 8564

H.R. 987—A bill to amend the Elementary and Secondary Education Act of 1965 to require each State, as a condition of receiving Federal assistance under such act, to implement a gun control program in its schools, and to establish a program of grants to local educational agencies for purposes of purchasing crime prevention equipment and training security personnel; to the Committee on Education and Labor.

By Mr. MILLER of California (for himself, Ms. Norton, Mr. Peterson of Florida, Mr. Hall of Ohio, and Mr. Cardin), 3007—Cosponsors added, 6391, 8664, 13408, 22610

H.R. 988—A bill to waive certain limitations on assistance for losses resulting from Hurricane Andrew, Typhoon Omar, or

VOL 139 PT 23 JA 5 1993 — JA 25 1994 UMI

H.R. 988—Continued

Hurricane Iniki, and for other purposes; jointly, to the Committees on Agriculture; Banking, Finance and Urban Affairs; Natural Resources.

By Mrs. MINK, 3007

H.R. 989—A bill to provide that the State Health Insurance Program of Hawaii is eligible for reimbursement from certain funds appropriated to the Public Health and Social Services Emergency Fund, and for other purposes; to the Committee on Energy and Commerce.

By Mrs. MINK, 3007

H.R. 990—A bill to provide that the Secretary of Commerce shall not set minimum or maximum amounts on grants made for the purpose of providing financial assistance to States whose tourism promotion needs have increased due to Hurricane Andrew, Hurricane Iniki, or other disasters; to the Committee on Energy and Commerce.

By Mrs. MINK, 3007

H.R. 991—A bill to waive certain requirements under the Small Business Act for disaster relief assistance; to the Committee on Small Business.

By Mrs. MINK, 3007

H.R. 992—A bill to provide that individuals who exhaust their rights to disaster unemployment benefits shall be entitled to emergency unemployment benefits; to the Committee on Ways and Means.

By Mrs. MINK, 3007

H.R. 993—A bill to amend the Internal Revenue Code of 1986 to extend the period for the rollover of gain from the sale of a principal residence located in a disaster area; to the Committee on Ways and Means.

By Mrs. MINK, 3007

H.R. 994—A bill to direct the Secretary of the Army to conduct a review of the report of the Chief of Engineers on Staten Island from Ft. Wadsworth to Arthur Kill, NY, and for other purposes; to the Committee on Public Works and Transportation.

By Ms. MOLINARI, 3007

H.R. 995—A bill to amend title 38, United States Code, to improve reemployment rights and benefits of veterans and other benefits of employment of certain members of the uniformed services, and for other purposes; jointly, to the Committees on Veterans' Affairs; Post Office and Civil Service.

By Mr. MONTGOMERY (for himself, Mr. Stump, Mr. Penny, Mr. Smith of New Jersey, Mr. Slattery, Mr. Clyburn, and Mr. Quinn), 3007—Cosponsors added, 7603, 8246, 8290—Reported with amendments (H. Rept. 103-65, part 1), 8561—Debated, 8969—Text, 8969, 27928—Rules suspended. Passed House amended, 8978—Received in Senate and referred to the Committee on Veterans' Affairs, 9302—Committee discharged. Passed Senate amended, 27928

H.R. 996—A bill to amend title 38, United States Code, to establish a veterans education certification and outreach program; to the Committee on Veterans' Affairs.

By Mr. MONTGOMERY (for himself and Mr. Smith of New Jersey), 3007—Cosponsors added, 5436, 6693, 8952, 10108—Reported with amendments (H. Rept. 103-98), 10461—Rules suspended. Passed House amended, 10792—Text, 10792—Received in Senate and referred to the Committee on Veterans' Affairs, 10956

H.R. 997—A bill to amend general note 3(a)(iv) of the Harmonized Tariff Schedule of the United States to deny special tariff treatment to goods of the Commonwealth of the Northern Mariana Islands unless certain conditions are met, to require the Secretary of Labor to assign a full-time resident compliance officer to the Commonwealth of the Northern Mariana Islands, and for other purposes; to the Committee on Ways and Means.

Mr. PAYNE of Virginia, 3007—Cosponsors added, 6817, 9402

H.R. 998—A bill to achieve a balanced Federal budget by fiscal year 1998 and each year thereafter, achieve significant deficit reduction in fiscal year 1994 and each year through 1998, establish a Board of Estimates, require the President's budget and the congressional budget process to meet specified deficit reduction and balance requirements, enforce those requirements through a multiyear congressional budget process and, if necessary, sequestration, and for other purposes; jointly, to the Committees on Government Operations; Rules; Ways and Means.

By Mr. PENNY (for himself, Mr. Visclosky, Mr. Wilson, Mr. Spratt, Mr. Lancaster, Mr. Oberstar, Mr. Moran, Mr. Mazzoli, Mr. Hughes, Mr. Stenholm, and Mrs. Unsoeld), 3007—Cosponsors added, 4682, 6391, 6994, 8062, 8246, 9402, 11351, 15478, 20582, 29010, 30080

H.R. 999—A bill to require the Administrator of the National Aeronautics and Space Administration to terminate the advanced solid rocket motor program; to the Committee on Science, Space, and Technology.

By Mr. RAMSTAD, 3007—Cosponsors added, 3939, 4000, 4446, 4682, 4787, 6313, 6693, 6994, 7743, 8062, 8664, 9258, 9754, 9887, 10583, 12146, 12618, 13094, 17366, 30080, 32216—Removal of cosponsors, 12892

H.R. 1000—A bill to protect financial institutions from liability for damages caused by failure to remove asbestos from a residential or commercial building in which the financial institution holds a security interest if an accredited asbestos management planner has recommended in-place management of the asbestos, and for other purposes; jointly, to the Committees on Energy and Commerce; Banking, Finance and Urban Affairs.

By Mr. SCHUMER, 3007—Cosponsors added, 3804, 15694

H.R. 1001—A bill to authorize appropriations for the Reduced Enrichment Research and Test Reactors Program of the Department of Energy; to the Committee on Science, Space, and Technology.

By Mr. SCHUMER, 3007—Cosponsors added, 3804

H.R. 1002—A bill to amend the U.S. Housing Act of 1937 to revise the method of calculating the amounts paid by public housing agencies in lieu of State, city, county, and local taxes, and for other purposes; to the Committee on Banking, Finance and Urban Affairs.

By Mr. SHAYS (for himself, Mr. Mfume, and Mrs. Johnson of Connecticut), 3007—Cosponsors added, 5436

H.R. 1003—A bill to amend title I of the Housing and Community Development Act of 1974 to establish an economic development block grant program; to the Committee on Banking, Finance and Urban Affairs.

By Mr. SHAYS (for himself and Mr. Mfume), 3007—Cosponsors added, 5950, 11091

H.R. 1004—A bill to establish a program of mandatory national service for young people in the United States; jointly, to the Committees on Education and Labor; Post Office and Civil Service; Ways and Means; Energy and Commerce; Foreign Affairs.

By Mr. SHAYS (for himself and Mr. Mfume), 3007—Cosponsors added, 7843, 9017

H.R. 1005—A bill to assist distressed cities with large, abandoned factories and hazardous waste sites; jointly, to the Committees on Energy and Commerce; Public Works and Transportation.

By Mr. SHAYS (for himself, Mr. Mfume, and Mr. Santorum), 3007—Cosponsors added, 3618, 4682, 5950

H.R. 1006—A bill to amend the Congressional Budget Act of 1974 to expand the requirement that legislation be accompanied by cost estimates of its impact on State and local governments; to the Committee on Rules.

By Mr. SHAYS (for himself, Mr. Mfume, Mrs. Johnson of Connecticut, Mr. Clinger, Mr. Petri, Mr. Goodling, Mrs. Vucanovich, Mr. Rohrabacher, Ms. Snowe, Mr. Paxon, Mr. Fawell, and Mr. McHugh), 3007—Cosponsors added, 3618, 4000, 7208, 7843, 11091, 14472, 15903

H.R. 1007—A bill to amend title IV of the Social Security Act to eliminate disincentives in the program of aid to families with dependent children that prevent recipients of such aid from working toward self-sufficiency; jointly, to the Committees on Ways and Means; Energy and Commerce.

By Mr. SHAYS (for himself and Mr. Mfume), 3007—Cosponsors added, 3804, 3939, 7743, 8062, 12146

H.R. 1008—A bill to amend the Internal Revenue Code of 1986 to stimulate employment in, and to promote revitalization of, targeted urban areas designated as targeted urban areas by providing Federal tax relief for employment and investments, and for other purposes; jointly, to the Committees on Ways and Means; the Judiciary; Banking, Finance and Urban Affairs.

By Mr. SHAYS (for himself and Mr. Mfume), 3007—Cosponsors added, 5950, 7843

H.R. 1009—A bill to terminate the obligation of funds by the United States for the superconducting super collider project; to the Committee on Science, Space, and Technology.

By Mr. SLATTERY (for himself, Mr. Boehlert, Mr. Glickman, Mr. Penny, Mr. Frank of Massachusetts, Mr. Bereuter, Mr. Vento, Mr. Johnston of Florida, Mrs. Collins of Illinois, Mr. Hefley, Mr. Shays, Mr. LaFalce, Mr. Evans, Mr. Stark, Mr. Kleczka, Mr. Ballenger, Mr. Poshard, Mr. Porter, Mr. Andrews of Maine, Mr. Kanjorski, Mr. Visclosky, Mr. Reed, Mr. Dooley, Mr. Payne of New Jersey, Mr. Herger, and Mr. Johnson of Georgia), 3007—Cosponsors added, 4000, 4446, 4787, 5950, 6817, 7208, 8062, 8564, 9939, 10108, 10463, 11351, 12532, 13094, 13408, 16580, 19619, 22247, 23197, 27323, 29010, 32216

H.R. 1010—A bill to authorize the Secretary of the Interior to acquire parcels of land commonly known as Fisherman's Cove and Gull Island for inclusion in the Edwin B. Forsythe National Wildlife Refuge in Monmouth County and Ocean County, NJ; to the Committee on Merchant Marine and Fisheries.

By Mr. SMITH of New Jersey, 3007

H.R. 1011—A bill to establish a task force to recommend a uniform strategy to protect women against violent crime; to the Committee on the Judiciary.

By Mr. SOLOMON, 3007

H.R. 1012—A bill to establish a congressional commemorative medal for organ donors and their families; jointly, to the Committees on Banking, Finance and Urban Affairs; Energy and Commerce.

By Mr. STARK (for himself, Mr. Applegate, Mr. Barcia, Mr. Bartlett, Mr. Blackwell, Mr. Billey, Mr. Blute, Mr. Brewster, Ms. Byrne, Mr. Coble, Mrs. Collins of Illinois, Mr. Deutsch, Mr. Fazio, Mr. Filner, Mr. Fingerhut, Mr. Frost, Mr. Gutierrez, Mr. Hayes of Louisiana, Mr. Hefner, Mr. Jacobs, Mr. Kleczka, Mr. Klink, Mr. Kreidler, Mr. Lewis of Florida, Ms. Norton, Mr. Payne of New Jersey, Mr. Poshard, Mr. Price of North Carolina, Mr. Wynn, and Mr. Walsh), 3008—Cosponsors added, 4356, 8664, 12532, 13094, 13630, 14713, 15478, 17366, 19619, 23197, 25642, 27798—Reported with amendments (H. Rept. 103-276), 23770

H.R. 1013—A bill to amend the Congressional Budget Control and Impoundment Act of 1974 to establish procedures for the expedited consideration by the Congress of certain proposals by the President to rescind amounts of budget authority; jointly, to the Committees on Government Operations; Rules.

By Mr. STENHOLM (for himself, Mr. Johnson of South Dakota, Mr. Payne of Virginia, Mr. Glickman, Mr. Penny, Mr. Armey, Mr. Andrews of Texas, Mr. Bacchus of Florida, Mr. Baesler, Mr Ballenger, Mr. Bereuter, Mr. Bilbray, Mr. Boehlert, Mr. Browder, Mr. Bryant, Mr. Burton of Indiana, Mr. Buyer, Mr. Cardin, Mr. Clement, Mr. Clinger, Mr. Condit, Mr. Coppersmith, Mr. Cramer, Mr. Diaz-Balart, Mr. Dornan, Mr. Edwards of Texas, Mr. Fingerhut, Mr. Pete Geren of Texas, Mr. Gibbons, Mr. Gilchrest, Mr. Goss, Mr. Hall of Texas, Mr. Hamilton, Ms. Harman, Mr. Hayes, Mr. Herger, Mr. Hobson, Mr. Hughes, Mr. Inslee, Mrs. Johnson of Connecticut, Mr. Klink, Mr. Klug, Mr. LaRocco, Mr. Lancaster, Mr. Laughlin, Mr. Lehman, Mr. Mann, Mr. Mazzoli, Mrs. Meyers of Kansas, Mr. Minge, Mr. Montgomery, Mrs. Morella, Mr. Neal of North Carolina, Mr. Oxley, Mr. Parker, Mr. Peterson of Florida, Mr. Peterson of Minnesota, Mr. Petri, Mr. Pombo, Mr. Poshard, Mr. Ramstad, Mr. Roemer, Mr. Rohrabacher, Mr. Rowland, Mr. Shays, Mr. Skelton, Mr. Slattery, Mr. Smith of Texas, Mr. Spratt, Mr. Swett, Mr. Tanner, Mr. Tauzin, Mr. Taylor of Mississippi, Mr. Upton, Mr. Volkmer, Mr. Weldon, Mr. Wilson, Mr. Wolf, Mr. Wyden, and Mr. Zeliff), 3008—Cosponsors added, 3939, 5707, 6391, 7432—Removal of cosponsors, 8290

H.R. 1014—A bill to expand the State option to exclude service of election officials or workers from coverage under the Social Security System; to the Committee on Ways and Means.

By Mr. STOKES, 3008

H.R. 1015—A bill to amend the Fair Credit Reporting Act to assure the completeness and accuracy of consumer information maintained by credit reporting agencies, to better inform consumers of their rights under the act, and to improve enforcement, and for other purposes; to the Committee on Banking, Finance and Urban Affairs.

By Mr. TORRES (for himself, Mr. Gonzalez, Mr. Kennedy, Mr. Schumer, Mr. Gutierrez, Mr. Rush, Ms. Roybal-Allard, Mr. Barrett of Wisconsin, Ms. Furse, Ms. Velazquez, Mr. Wynn, Mr. Watt, Mr. Hinchey, Mr. Flake, Ms. Waters, and Mrs. Maloney), 3008—Cosponsors added, 7843, 12618, 15478, 16288, 16580, 20366, 27030, 27434, 29010, 31403, 32088

H.R. 1016—A bill to amend the National Agricultural Weather Information System Act of 1990 to improve the collection and distribution of weather information to assist agricultural producers; to the Committee on Agriculture.

By Mr. TRAFICANT, 3008—Cosponsors added, 4682

H.R. 1017—A bill to amend title 10, United States Code, to authorize the Secretary of Defense to assign Department of Defense personnel to assist the Immigration and Naturalization Service and the U.S. Customs Service perform their border protection functions; to the Committee on Armed Services.

By Mr. TRAFICANT, 3008—Cosponsors added, 4682, 10463, 15097, 16849, 19498, 21841, 24377, 27030

H.R. 1018—A bill to require the Administrator of the National Aeronautics and Space Administration, in meeting the needs of the National Aeronautics and Space Administration for additional facilities, to select abandoned and underutilized facilities in depressed communities; to the Committee on Science, Space, and Technology.

By Mr. TRAFICANT, 3008

H.R. 1019—A bill to provide grants to cities to establish teen resource and education centers to provide education, employment, recreation, social, and cultural awareness assistance to at-risk youth; to the Committee on Education and Labor.

By Ms. WATERS (for herself, Mr. Martinez, Ms. Roybal-Allard, Mr. Torres, Mr. Edwards of California, Ms. Woolsey, Mr. Matsui, Ms. Eshoo, Ms. Pelosi, Ms. Velazquez, Mr. Tucker, Mr. Becerra, and Mr. Clyburn), 3008—Cosponsors added, 6391, 11972

H.R. 1020—A bill to amend the Job Training Partnership Act to establish a Job and Life Skills Improvement Program to provide comprehensive services to youth and young adults living in high poverty areas in cities and rural areas of the United States; to the Committee on Education and Labor

By Ms. WATERS, 3008—Cosponsors added, 6391, 11972

H.R. 1021—A bill to a provide employment opportunities to unemployed individual in high unemployment areas in programs to repair and renovate essential community facilities; to the Committee on Education and Labor.

By Ms. WATERS, 3008—Cosponsors added, 6391, 11972

H.R. 1022—A bill to establish a program to provide grants to improve the quality and availability of comprehensive education, health and social services for at-risk youth and their families, and for other purposes; jointly, to the Committees on Education and Labor; Energy and Commerce

By Ms. WATERS, 3008—Cosponsors added, 6391, 11972

H.R. 1023—A bill to clear certain impediments to the licensing of the vessel *Play Pretty* for employment in the coastwise trade of the United States; to the Committee on Merchant Marine and Fisheries.

By Mr. TAYLOR of Mississippi, 3008

H.R. 1024—A bill to amend the Internal Revenue Code of 1986 to provide incentives for domestic oil and natural gas exploration and production, and for other purposes; to the Committee on Ways and Means.

By Mr. ANDREWS of Texas (for himself and Mr. Brewster), 3245—Cosponsors added, 12315, 21841

H.R. 1025—A bill to provide for a waiting period before the purchase of a handgun, and for the establishment of a national instant criminal background check system to be contacted by firearms dealers before the transfer of any firearm; to the Committee on the Judiciary.

By Mr. SCHUMER (for himself, Mr. Sensenbrenner, Mr. Synar, Mr. Mazzoli, Mr. Gibbons, Mr. Glickman, Mr. Bryant, Mr. Sawyer, Mr. Stark, Mr. Fazio, Mr. Studds, Mr. Reynolds, Mr. McDermott, Mr. Jacobs, Mr. Manton, Ms. Pelosi, Mr. Porter, Mr. Towns, Mr. Berman, Mr. Borski, Mr. Bacchus of Florida, Mrs. Schroeder, Mr. Moran, Ms. Slaughter, Mr. Filner, Mr. Boehlert, Mr. Hall of Ohio, Mr. Barrett of Wisconsin, Mr. Shays, Mr. Skaggs, Mrs. Roukema, Mr. Klein, Mr. Evans, Mr. Mineta, Mr. Derrick, Mr. Lipinski, Mr. Klug, Mr. Andrews of Maine, Mr. Deutsch, Mr. Edwards of California, Mr. Conyers, Mr. Yates, Mr. Torricelli, Mr. Wheat, Mr. Tucker, Mr. Roemer, Ms. Furse, Ms. Molinari, Ms. Byrne, Mrs. Bentley, Ms. Maloney, Mr. Cardin, Mr. Gejdenson, Mr. Meehan, Mr. Fingerhut, Mr. Sangmeister, Mr. Nadler, Mr. Markey, Mr. Hughes, Mr. Dellums, Mr. Owens, Ms. Waters, Mr. de Lugo, Mr. Hyde, Mr. Stokes, Mr. Waxman, Mr. Durbin, Mr. Ackerman, Mr. Bonior, Mr. Serrano, Mr. Coyne, Mr. Lantos, Mr. Mfume, Mrs. Morella, Ms. DeLauro, Mr. Andrews of New Jersey, Ms. Norton, Mr. Faleomavaega, Mr. Hoagland, Mr. Miller of California, Mr. Reed, Mr. Hoyer, Mr. Hochbrueckner, Mr. Johnston of Florida, Mr. Sabo, Mr. Brown of California, Mr. Lewis of Georgia, Mr. Foglietta, Mr. Frank of Massachusetts, Mr. Gutierrez, Mr. Goss, Mrs. Kennelly, Mr. Beilenson, Ms. Kaptur, Mrs. Mink, Mr. Matsui, Mr. Flake, Ms. Velazquez, Ms. Lowey, and Mr. Wynn), 3245—Cosponsors added, 4184, 5707, 7432, 10108, 13094, 20366, 24178, 27323—Reported with amendments (H. Rept. 103-344), 29008—Provided for consideration (H. Res. 302), 28103—Debated, 28538, 31038—Text, 28560—Amendments, 28564, 28565, 28573—Passed House amended, 28586—Passed Senate amended (in lieu of S. 414), 31040—Senate insisted on its amendment and asked for a conference, 31040—House disagreed to Senate amendment and agreed to a conference, 31814—Conferees appointed, 31041, 31814—Change of Conferees, 31630—Conference report (H. Rept. 103-412) submitted in the House, 31992—Explanatory statement, 31995—Conference report agreed to in the House, 32004—Conference report agreed to in the Senate, 32281—Presented to the President (November 30, 1993)—Approved [Public Law 103-159] (signed November 30, 1993)

H.R. 1026—A bill to repeal the first section of Public Law 93-462 to limit departing Members' purchases of office equipment and office furnishings from their district offices; to the Committee on House Administration.

By Mr. INGLIS, 3245—Cosponsors added, 3939, 4184, 4446, 5707, 6817, 6994, 8062, 9887, 10463, 12315, 12892, 29010, 29951, 32088

H.R. 1027—A bill to amend the Internal Revenue Code of 1986 to provide an incremental investment tax credit to assist defense contractors in converting to non-

VOL 139 PT 23 JA 5 1993 — JA 25 1994 UMI

H.R. 1027—Continued
defense operations; to the Committee on Ways and Means.
By Ms. WATERS, 3245—Cosponsors added, 7025

H.R. 1028—A bill to amend the Indian Gaming Regulatory Act, and for other purposes; to the Committee on Natural Resources.
By Mr. TORRES, 3302—Cosponsors added, 9250

H.R. 1029—A bill to provide for an increase in personnel of the Border Patrol, and for other purposes; to the Committee on the Judiciary.
By Mr. BEILENSON, 3303—Cosponsors added, 5086, 6817, 9754, 13740, 19619

H.R. 1030—A bill to provide for the separate administration of the Border Patrol and the Immigration and Naturalization Service, to the Committee on the Judiciary.
By Mr. BEILENSON, 3303—Cosponsors added, 5086, 6817, 19619

H.R. 1031—A bill to provide for the improved enforcement of the employer sanctions law, and for other purposes; jointly, to the Committees on the Judiciary; Ways and Means.
By Mr. BEILENSON, 3303—Cosponsors added, 5086, 6817, 19619, 22247, 24178, 29951

H.R. 1032—A bill to amend title 38, United States Code, to provide for improved and expedited procedures for resolving complaints of unlawful employment discrimination arising within the Department of Veterans Affairs; to the Committee on Veterans' Affairs.
By Mr. MONTGOMERY (for himself, Mr. Stump, Mr. Edwards of California, Mr. Smith of New Jersey, Mr. Applegate, Mr. Bilirakis, Mr. Evans, Mr. Quinn, Mr. Penny, Mr. Rowland, Mr. Slattery, Mr. Kennedy, Mr. Sangmeister, Ms. Long, Mr. Edwards of Texas, Mr. Clement, Mr. Filner, Mr. Gutierrez, Mr. Baesler, Mr. Bishop, Mr. Clyburn, Mr. Kreidler, Ms. Brown of Florida, Mr. Hefner, Mr. Richardson, Mr. Stenholm, Mr. Payne of Virginia, Mr. Parker, and Mr. Olver), 3303—Cosponsors added, 3939, 4446, 6693, 6817, 7603, 8130—Reported with amendments (H. Rept. 103–64), 8128—Rules suspended. Passed House amended, 8277—Text, 8277—Received in Senate and referred to the Committee on Veterans' Affairs, 8461

H.R. 1033—A bill to amend the Federal Water Pollution Control Act to establish a grant program for construction of publicly owned treatment works in economically distressed rural communities; to the Committee on Public Works and Transportation.
By Mr. HAYES of Louisiana, 3303

H.R. 1034—A bill to amend chapter 83 of title 5, United States Code, to extend the civil service retirement provisions of such chapter which are applicable to law enforcement officers to inspectors of the Immigration and Naturalization Service, inspectors and canine enforcement officers of the U.S. Customs Service, and revenue officers of the Internal Revenue Service; to the Committee on Post Office and Civil Service.
By Mr. SWIFT (for himself, Mr. Baker of Louisiana, Mr. Hochbrueckner, Mr. Inslee, Mr. Kreidler, Mr. Lipinski, Mr. McCollum, Mr. McDermott, Mr. Manton, Mrs. Meyers of Kansas, Mr. Oberstar, Mr. Ortiz, Mr. Paxon, Ms. Pelosi, Mr. Peterson of Minnesota, Mr. Rangel, and Mrs. Unsoeld), 3303—Cosponsors added, 4787, 11201, 23772

H.R. 1035—A bill to authorize the Administrator of the Environmental Protection Agency to make grants to the States of New York and Connecticut for the purpose of demonstrating methods of improving water quality in Long Island Sound; jointly, to the Committees on Public Works and Transportation; Merchant Marine and Fisheries.
By Mr. ACKERMAN (for himself, Mr. Shays, Mr. Hochbrueckner, Mr. Gejdenson, Mrs. Lowey, Mr. Engel, Ms. DeLauro, Mrs. Kennelly, Mr. King, Mr. Manton, Mr. Schumer, and Mr. Towns), 3303—Cosponsors added, 4446

H.R. 1036—A bill to amend the Employee Retirement Income Security Act of 1974 to provide that such act does not preempt certain State laws; to the Committee on Education and Labor.
By Mr. BERMAN (for himself, Mr. Ford of Michigan, Mr. Williams, Mr. Gunderson, Mr. Miller of California, and Mr. Shays), 3303—Cosponsors added, 4446, 4787, 5436, 6313, 6391, 7208, 7843, 8062, 8290, 8564, 9258, 9754, 10463, 11091, 11972, 12315, 12532, 13408, 13740, 14713, 14976, 15097, 15478, 16288, 17366, 19102, 21014—Reported with amendments (H. Rept. 103–253), 22148—Provided for consideration (H. Res. 299), 27797—Debated, 27981, 27985—Text, 27990—Amendments, 27990—Passed House amended, 27999—Received in Senate and referred to the Committee on Labor and Human Resources, 28463

H.R. 1037—A bill to amend the Harmonized Tariff Schedule of the United States to correct the rate of duty on certain mixtures of caseinate; to the Committee on Ways and Means.
By Mr. BORSKI, 3303

H.R. 1038—A bill to direct the Secretary of Health and Human Services to provide Federal minimum standards for health insurance for the elderly, and to amend title XVIII of the Social Security Act for the purpose of directing the Secretary to study methods of further improving the regulation of health insurance for the elderly and to evaluate methods by which the Medicare Program could more fully meet the health insurance needs of the elderly; to the Committee on Energy and Commerce.
By Ms. BYRNE, 3303

H.R. 1039—A bill to amend title 5, United States Code, to ensure that whistleblowers are protected from having to submit, without just cause, to psychological or psychiatric evaluations or counseling; to the Committee on Post Office and Civil Service.
By Ms. BYRNE, 3303—Cosponsors added, 24178

H.R. 1040—A bill to amend title 10, United States Code, to revise and standardize the provisions of law relating to appointment, promotion, and separation of commissioned officers of the reserve components of the Armed Forces, to consolidate in a new subtitle the provisions of law relating to the Reserve components, and for other purposes; to the Committee on Armed Services.
By Mr. MONTGOMERY, 3303—Reported (H. Rept. 103–84), 9400—Rules suspended. Passed House amended, 9707—Text, 9707—Received in Senate and referred to the Committee on Armed Services, 10008

H.R. 1041—A bill to amend title 39, United States Code, to permit essential civilians supporting military operations, in an overseas area designated by the President, to mail at no cost letters or recorded communications of a personal nature; to the Committee on Post Office and Civil Service.
By Ms. BYRNE, 3303

H.R. 1042—A bill to direct the Administrator of the Federal Aviation Administration to issue regulations to require individuals conducting weapon screenings of passengers in air transportation to notify law enforcement officers of discoveries of controlled substances and/or sums of money in excess of $10,000 in accordance with applicable Federal guidelines; to the Committee on Public Works and Transportation.
By Ms. BYRNE, 3303—Cosponsors added, 12532

H.R. 1043—A bill to prohibit the expenditure of Federal funds for constructing, positioning, or modifying highway signs that are expressed in metric system measurements; to the Committee on Public Works and Transportation.
By Ms. BYRNE, 3303—Cosponsors added, 12532, 21235

H.R. 1044—A bill to amend title XVIII of the Social Security Act to provide for the enforcement of standards relating to the rights of patients in certain medical facilities; jointly, to the Committees on Ways and Means; Energy and Commerce.
By Ms. BYRNE, 3303—Cosponsors added, 4787, 6817, 8952

H.R. 1045—A bill to amend title II of the Social Security Act to provide in certain cases for an exchange of credits between the old-age, survivors, and disability insurance system and the civil service retirement system so as to enable individuals who have coverage under both systems to obtain maximum benefits based on their combined service; jointly, to the Committees and Ways and Means; Post Office and Civil Service.
By Ms. BYRNE, 3303

H.R. 1046—A bill to provide a private cause of action for the recovery of damages for economic loss caused by the dumping of foreign merchandise into U.S. makets, and for other purposes; jointly, to the Committees on Ways and Means; the Judiciary.
By Ms. BYRNE, 3303—Cosponsors added, 23772, 24377, 27798

H.R. 1047—A bill to amend title XVIII of the Social Security Act to include, as a home health service, nutritional counseling provided by or under the supervision of a registered dietitan; jointly, to the Committees on Ways and Means; Energy and Commerce.
By Ms. BYRNE, 3303—Cosponsors added, 6817, 8952, 27798, 29181

H.R. 1048—A bill to amend the Motor Vehicle Information and Cost Savings Act; to the Committee on Energy and Commerce.
By Mr. CLEMENT (for himself, Mr. Cooper, Mr. Gordon, Mr. LaFalce, Mr. Faleomavaega, and Mr. Romero-Barcelo), 3303—Cosponsors added, 3939, 4184, 5707, 6313, 8664, 9402, 10583, 12532, 13740, 19498, 21387, 22610, 24125, 26390, 32088

H.R. 1049—A bill to establish the Commission on the Presentation of the Budget of the United States; to the Committee on Government Operations.
By Mr. CLINGER (for himself, Mr. Horn, Mr. Zeliff, Mr. Machtley, Mr. Thomas of Wyoming, Mr. Wise, and Mr. Hastert), 3303—Cosponsors added, 4787

H.R. 1050—A bill to improve budgetary information by requiring that the unified budget presented by the President contain an operating budget and a capital budget, distinguish between Federal funds and trust funds, and for other purposes; jointly, to the Committees on Government Operations; Public Works and Transportation.
By Mr. CLINGER (for himself, Mr. Horn, Mr. Zeliff, Mr. Machtley, Mr. Thomas of Wyoming, Mr. Wise, and Mr. Hastert), 3303—Cosponsors added, 4787

H.R. 1051—A bill to amend the Internal Revenue Code of 1986 to provide for the designation of turbo enterprise zones to assist areas of high unemployment and severe economic blight; to the Committee on Ways and Means.
By Mr. COX, 3303—Cosponsors added, 3939, 4446, 16962

H.R. 1052—A bill to authorize States to regulate the treatment, disposal, and other disposition of solid waste; to the Committee on Energy and Commerce.
By Ms. DANNER (for herself, Mr. Lewis of Florida, and Mr. Wyden), 3303—Cosponsors added, 4682

H.R. 1053—A bill to amend title 39, United States Code, to provide free insurance up to the value of $100 on mail items; to the Committee on Post Office and Civil Service.
By Mr. FRANK of Massachusetts, 3303

H.R. 1054—A bill to eliminate the provision that prevents temporary Federal employees from qualifying for the same benefits as are available to Federal employees generally under the Family and Medical Leave Act of 1993; to the Committee on Post Office and Civil Service.
By Mr. FRANK of Massachusetts, 3303

H.R. 1055—A bill to direct the Secretary of Defense to issue a commendation to each individual exposed to mustard agents during World War II, and for other purposes; to the Committee on Armed Services.
By Mr. GOSS (for himself, Mr. Frank of Massachusetts, Mr. Browder, and Mr. Bilirakis), 3303—Cosponsors added, 6313, 7843, 12892, 24178, 24577, 27798, 29951, 30565, 32088

H.R. 1056—A bill to amend title 5, United States Code, to provide that the Civil Service Retirement and Disability Fund be excluded from the budget of the U.S. Government; jointly, to the Committees on Post Office and Civil Service; Government Operations.
By Mr. LEWIS of Florida (for himself, Mr. Bilirakis, Mr. Young of Florida, Ms. Thurman, Mr. Goss, Mr. Hastings, Mr. Allard, and Mr. Gene Green), 3303—Cosponsors added, 7432, 12618, 17772, 24856, 31403

H.R. 1057—A bill to protect and promote small business concerns; jointly, to the Committees on Ways and Means; Small Business; the Judiciary; Rules; Education and Labor.
By Mrs. MEYERS of Kansas, 3303—Cosponsors added, 12315

H.R. 1058—A bill to amend title 10, United States Code, to allow members of the Selected Reserve to use educational assistance for graduate programs; to the Committee on Armed Services.
By Mr. MONTGOMERY, 3303

H.R. 1059—A bill to amend the Federal Election Campaign Act of 1971 to provide for increased fairness and competition in elections for Federal office; to the Committee on House Administration.
By Mr. OXLEY, 3303—Cosponsors added, 7743, 16020

H.R. 1060—A bill to amend the Internal Revenue Code of 1986 to extend the period for the rollover of gain on the sale of a principal residence for the period the taxpayer has substantial frozen deposits in a financial institution; to the Committee on Ways and Means.
By Mr. REED, 3304

H.R. 1061—A bill to extend until January 1, 1995, the existing suspension of duty on thiothiamine hydrochloride, and for other purposes; to the Committee on Ways and Means.
By Mr. ROSE, 3304

H.R. 1062—A bill to impose certain restrictions on franked mass mailings by any Member of the House of Representatives who is a candidate for such office; to the Committee on House Administration.
By Mr. SANTORUM (for himself and Mr. Inglis), 3304

H.R. 1063—A bill to authorize appropriations for the National Historical Publications and Records Commission for fiscal year 1994 through fiscal year 1999; to the Committee on Government Operations.
By Mr. SHARP, 3304

H.R. 1064—A bill to require the Congress and the President to use the spending levels for the current fiscal year (without adjustment for inflation) in the preparation of the budget for each new fiscal year in order to clearly identify spending increases from one fiscal year to the next fiscal year; jointly, to the Committees on Government Operations; Rules.
By Mr. STEARNS (for himself, Mr. Cox, Mr. Crane, and Mr. Henry), 3304

H.R. 1065—A bill to amend the Internal Revenue Code of 1986 to allow taxpayers to designate $1 of their income tax liability and some or all of their income tax refunds, and to contribute additional amounts, for purposes of rehabilitation and treatment in combating the war on drugs; jointly, to the Committees on Ways and Means; Energy and Commerce.
By Mr. STEARNS, 3304

H.R. 1066—A bill to implement the Protocol on Environmental Protection to the Antarctic Treaty, and for other purposes; jointly, to the Committees on Merchant Marine and Fisheries; Science, Space, and Technology; Foreign Affairs.
By Mr. STUDDS, 3304

H.R. 1067—A bill to amend the Immigration and Nationality Act to require a report by the Federal Bureau of Investigation on the criminal record for aliens who are residing in the United States and who apply to immigrate to the United States; to the Committee on the Judiciary.
By Mr. THOMAS of California, 3304—Cosponsors added, 3618, 3939, 4184, 4787, 5086, 5436, 5707, 6313, 6817, 6994, 8062, 8246, 15694

H.R. 1068—A bill to protect the reproductive rights of women, and for other purposes; to the Committee on the Judiciary.
By Mr. TORKILDSEN, 3304

H.R. 1069—A bill to direct the Secretary of the Interior to conduct a study of the historical and cultural resources in the vicinity of the city of Lynn, MA, and make recommendations on the appropriate role of the Federal Government in preserving and interpreting such historical and cultural resources; to the Committee on Natural Resources.
By Mr. TORKILDSEN (for himself, Mr. Moakley, Mr. Markey, Mr. Studds, Mr. Frank of Massachusetts, Mr. Kennedy, Mr. Neal of Massachusetts, Mr. Olver, Mr. Blute, and Mr. Meehan), 3304

H.R. 1070—A bill to suspend until January 1, 1995, the duty on certain chemicals; to the Committee on Ways and Means.
By Mr. TORRICELLI, 3304

H.R. 1071—A bill to extend until January 1, 1995, the suspension of duties on certain chemicals; to the Committee on Ways and Means.
By Mr. TORRICELLI, 3304

H.R. 1072—A bill to amend the Internal Revenue Code of 1986 to reinstate a 10-percent domestic investment tax credit, to provide a credit for the purchase of domestic durable goods, and for other purposes; jointly, to the Committees on Ways and Means; Energy and Commerce.
By Mr. TRAFICANT, 3304

H.R. 1073—A bill to amend the Occupational Safety and Health Act of 1970 to exempt from coverage under that act individuals who are members of the Old Order Amish; to the Committee on Education and Labor.
By Mr. WALKER, 3304

H.R. 1074—A bill to suspend until January 1, 1997, the duty on mounted closed circuit television lenses; to the Committee on Ways and Means.
By Mr. WALKER, 3304

H.R. 1075—A bill to allow an item veto in appropriation acts for fiscal years 1994, 1995, 1996, 1997, and 1998 by the President to reduce spending to levels necessary to achieve a balanced budget by fiscal year 1998, and to establish select committees on congressional budget and appropriation process reform in the House of Representatives and in the Senate; jointly, to the Committees on Government Operations; Rules.
By Mr. WALKER, 3304

H.R. 1076—A bill to amend the Solid Waste Disposal Act to permit Governors to limit the disposal of out-of-State solid waste in their States, and for other purposes; to the Committee on Energy and Commerce.
By Mr. WYDEN (for himself, Mr. Bereuter, Mr. Hamilton, Mr. Kopetski, Mr. Wise, Mr. Kanjorski, Mr. Murphy, Mr. McCloskey, Mr. Fingerhut, Mrs. Lloyd, Ms. Danner, Mr. Johnson of South Dakota, and Mr. Buyer), 3304—Cosponsors added, 5436, 6994, 8290, 11972, 24377

H.R. 1077—A bill to amend title 49, United States Code, relating to deregulation of intrastate trucking; to the Committee on Public Works and Transportation.
By Mr. PETE GEREN (for himself, Mr. Clinger, Mr. Emerson, Mr. Hastert, and Mr. Parker), 3304—Cosponsors added, 9017

H.R. 1078—A bill to improve immigration law enforcement; jointly, to the Committees on the Judiciary; Education and Labor; Foreign Affairs.
By Mr. GALLEGLY (for himself, Mr. Sensenbrenner, Mr. Hyde, Mr. Hunter, Mr. Oxley, Mr. Stump, Mr. Baker of Louisiana, Mr. Doolittle, Mr. Rohrabacher, Mr. Moorhead, Mr. Dreier, Mr. McKeon, Mr. Stearns, Mr. Archer, Mr. Cunningham, Mr. Lewis of California, Mr. McCandless, Mr. Dornan, Mr. Weldon, Mr. Royce, Mr. Barton of Texas, Mr. Packard, Mr. Gordon, Mr. Smith of Texas, Mr. Hefley, Mr. McCollum, Mr. Hancock, Mr. Herger, Mr. Calvert, Mr. Horn, Mr. Kyl, Mr. Pombo, and Mr. Cox), 3615—Text, 3607—Cosponsors added, 3939, 4000, 4682, 7432, 7743, 9754, 10583, 12146, 12532, 12892, 13630, 13740, 15478, 16849, 17481, 18269, 18358, 19619, 22247, 22610, 23772, 27323, 28104—Removal of cosponsors, 32091

H.R. 1079—A bill to prevent immigration document fraud, and for other purposes; jointly, to the Committees on the Judiciary; Banking, Finance and Urban Affairs; Ways and Means.

VOL 139 PT 23 JA 5 1993 — JA 25 1994 UMI

H.R. 1079—Continued

By Mr. GALLEGLY (for himself, Mr. Sensenbrenner, Mr. Hyde, Mr. Hunter, Mr. Oxley, Mr. Stump, Mr. Baker of Louisiana, Mr. Doolittle, Mr. Rohrabacher, Mr. Moorhead, Mr. Dreier, Mr. McKeon, Mr. Stearns, Mr. Archer, Mr. Cunningham, Mr. Lewis of California, Mr. McCandless, Mr. Dornan, Mr. Weldon, Mr. Royce, Mr. Barton of Texas, Mr. Packard, Mr. Inhofe, Mr. Gordon, Mr. Smith of Texas, Mr. Hefley, Mr. Hancock, Mr. Herger, Mr. Calvert, Mr. Horn, Mr. Kyl, Mr. Pombo, and Mr. Cox), 3615—Text, 3607—Cosponsors added, 3939, 4000, 4682, 6313, 6391, 7432, 7743, 9258, 9754, 10583, 12892, 13630, 13740, 14472, 15478, 16849, 18358, 19619, 21841, 23772, 28104

H.R. 1080—A bill to prohibit direct Federal financial benefits and unemployment benefits for aliens who are not lawful permanent residents; jointly, to the Committees on Ways and Means; Agriculture; Banking, Finance and Urban Affairs.

By Mr. GALLEGLY (for himself, Mr. Sensenbrenner, Mr. Ramstad, Mr. Hunter, Mr. Pete Geren, Mr. Oxley, Mr. Stump, Mr. Baker of Louisiana, Mr. Doolittle, Mr. Rohrabacher, Mr. Moorhead, Mr. Dreier, Mr. McKeon, Mr. Stearns, Mr. Archer, Mr. Cunningham, Mr. Crane, Mr. McCandless, Mr. Dornan, Mr. Weldon, Mr. Royce, Mr. Goss, Mr. Barton of Texas, Mr. Packard, Mr. Inhofe, Mr. Sam Johnson of Texas, Mr. Gordon, Mr. Hefley, Mr. McCollum, Mr. Hancock, Mr. Herger, Mr. Calvert, Mr. Horn, Mr. Kyl, Mr. Pombo, Mr. Huffington, and Mr. Cox), 3615—Text, 3608—Cosponsors added, 3939, 4000, 4682, 6391, 6994, 7432, 7743, 7843, 8130, 8564, 9258, 9754, 10463, 10583, 11091, 12146, 12532, 12892, 13740, 14472, 15478, 16849, 18269, 18358, 19619, 21841, 22610, 23197, 23772, 27323, 29010, 30565, 32088

H.R. 1081—A bill to amend the Immigration and Nationality Act to prohibit transportation of illegal aliens for purposes of employment; to the Committee on the Judiciary.

By Mr. GALLEGLY (for himself, Mr. Sensenbrenner, Mr. Hyde, Mr. Hunter, Mr. Oxley, Mr. Stump, Mr. Baker of Louisiana, Mr. Doolittle, Mr. Moorhead, Mr. Dreier, Mr. McKeon, Mr. Bellenson, Mr. Archer, Mr. Cunningham, Mr. Lewis of California, Mr. McCandless, Mr. Weldon, Mr. Royce, Mr. Goss, Mr. Barton of Texas, Mr. Packard, Mr. Inhofe, Mr. Gordon, Mr. Smith of Texas, Mr. McCollum, Mr. Thomas of California, Mr. Hancock, Mr. Herger, Mr. Calvert, Mr. Horn, Mr. Pombo, and Mr. Huffington), 3615—Cosponsors added, 3939, 4000, 4682, 6391, 7432, 7743, 9258, 9754, 10583, 12146, 12532, 12892, 13740, 14478, 16849, 18358, 19619, 21841, 23772

H.R. 1082—A bill to provide for 2,500 additional border patrol agents from military personnel displaced by defense cutbacks; jointly, to the Committees on the Judiciary; Armed Services.

By Mr. GALLEGLY (for himself, Mr. Sensenbrenner, Mr. Hyde, Mr. Hunter, Mr. Oxley, Mr. Stump, Mr. Berman, Mr. Baker of Louisiana, Mr. Doolittle, Mr. Rohrabacher, Mr. Moorhead, Mr. Dreier, Mr. Horn, Mr. McKeon, Mr. Bellenson, Mr. Stearns, Mr. Archer, Mr. Cunningham, Mr. Crane, Mr. McCandless, Mr. Dornan, Mr. Weldon, Mr. Royce, Mr. Goss, Mr. Barton of Texas, Mr. Sam Johnson, Mr. Gordon, Mr. Smith of Texas, Mr. Hefley, Mr. McCollum, Mr. Hancock, Mr. Herger, Mr. Calvert, Mr. Kyl, Mr. Pombo, Mr. Huffington, and Mr. Cox), 3615—Text, 3609—Cosponsors added, 3939, 4000, 4682, 7432, 7743, 9754, 10108, 10583, 12146, 12532, 12892, 13630, 13740, 14472, 15478, 16849, 17481, 18269, 18358, 19619, 26115, 27030, 28104

H.R. 1083—A bill to prohibit Federal financial assistance to localities whose officials refuse to cooperate in the arrest and deportation of an alien unlawfully present in the United States; to the Committee on Government Operations.

By Mr. GALLEGLY (for himself, Mr. Sensenbrenner, Mr. Hyde, Mr. Oxley, Mr. Stump, Mr. Baker of Louisiana, Mr. Doolittle, Mr. Rohrabacher, Mr. Moorhead, Mr. Dreier, Mr. McKeon, Mr. Archer, Mr. Cunningham, Mr. Crane, Mr. McCandless, Mr. Dornan, Mr. Weldon, Mr. Royce, Mr. Barton of Texas, Mr. Packard, Mr. Gordon, Mr. Hancock, Mr. Herger, Mr. Calvert, Mr. Horn, Mr. Kyl, Mr. Pombo, and Mr. Cox), 3615—Text, 3609—Cosponsors added, 3939, 4000, 4682, 7432, 7743, 8130, 9258, 9754, 10583, 12892, 16849, 18269, 18358, 19619, 21841, 23772, 27030

H.R. 1084—A bill to amend title I of the Ethics in Government Act of 1978 to require the reporting of specific dollar amounts rather than categories of value, to require that a statement of net worth be included, and to require that a copy of the reporting individual's most recent Federal tax return be furnished; jointly, to the Committees on Rules; Post Office and Civil Service; the Judiciary.

By Mr. BACCHUS of Florida, 3615—Cosponsors added, 13408

H.R. 1085—A bill to modernize and improve the Federal home loan bank system in order to enhance the availability of housing finance, and for other purposes; to the Committee on Banking, Finance and Urban Affairs.

By Mr. BAKER of Louisiana (for himself and Mr. Neal of North Carolina), 3615—Cosponsors added, 5707

H.R. 1086—A bill to increase the availability of credit to small businesses by eliminating impediments to securitization and facilitating the development of a secondary market in small business loans, and for other purposes; jointly, to the Committees on Energy and Commerce; Banking, Finance and Urban Affairs; Ways and Means; Education and Labor.

By Mr. BAKER of Louisiana (for himself, Mr. Leach, Mr. McCollum, Mr. Sam Johnson, Mr. McCandless, Mr. King, Ms. Pryce of Ohio, Mr. Linder, Mr. Huffington, Mr. Nussle, and Mr. Grams), 3615—Cosponsors added, 5707, 6313, 6817, 6994, 9258, 10463, 13408, 15694, 16288, 19498, 22836, 32088

H.R. 1087—A bill to amend title 18, United States Code, to prevent price gouging during disasters; to the Committee on the Judiciary.

By Mr. BAKER of Louisiana, 3615—Cosponsors added, 5707, 12532, 12892, 13408, 15694, 16288, 16651, 19619, 25410

H.R. 1088—A bill to require analysis and estimates of the likely impact of Federal legislation and regulations upon small businesses, the private sector and State and local governments, and for other purposes; jointly, to the Committees on Government Operations; Rules.

By Mr. BAKER of Louisiana (for himself and Mr. Hayes of Louisiana), 3615—Cosponsors added, 6313, 10463, 14713

H.R. 1089—A bill to amend the Food, Agriculture, Conservation, and Trade Act of 1990 to provide that a single Federal agency shall be responsible for making technical determinations with respect to wetland or converted wetland on agricultural lands; jointly, to the Committees on Agriculture; Public Works and Transportation.

By Mr. BUNNING (for himself, Mr. Emerson, Mr. Penny, Mr. Hansen, Mr. Herger, Mr. Sarpalius, Mr. Bartlett of Maryland, Mr. Stump, Mrs. Vucanovich, Mr. Combest, Mr. Crane, Mr. Gillmor, Mr. Pombo, and Mr. Inhofe), 3615—Cosponsors added, 11351, 23772, 28104

H.R. 1090—A bill to require the National Railroad Passenger Corporation to operate certain rail passenger service between Chicago, IL, and Jacksonville, FL, and for other purposes; to the Committee on Energy and Commerce.

By Mr. CLEMENT (for himself, Mr. McCloskey, Mr. Myers of Indiana, Mr. Lipinski, Mr. Costello, Mr. Barlow, Mr. Gordon, Mrs. Lloyd, Mr. Darden, Mr. Rowland, and Mr. Deal), 3615—Cosponsors added, 3939, 4184, 6313, 7843, 9402

H.R. 1091—A bill to establish the Commission on Information Technology and Paperwork Reduction; to the Committee on Government Operations.

By Mr. CLINGER (for himself, Mr. Fawell, and Mr. Zimmer), 3615—Cosponsors added, 4787, 6817, 12532

H.R. 1092—A bill to authorize financial assistance for the Northern Mariana Islands, and for other purposes; to the Committee on Natural Resources.

By Mr. de LUGO, 3615

H.R. 1093—A bill to amend the Internal Revenue Code of 1986 to promote the development and preservation of rental housing for low-and moderate-income families; to the Committee on Ways and Means.

By Mr. DIXON (for himself, Mr. Frank of Massachusetts, Mrs. Mink, Mr. Murphy, Mr. Owens, Mr. Jefferson, Mr. Washington, Ms. Norton, Mr. Rangel, and Mr. Torres), 3615—Cosponsors added, 8130

H.R. 1094—A bill to amend the Internal Revenue Code of 1986 to provide that distributions to involuntarily unemployed individuals from individual retirement accounts will not be subject to the additional tax on early distributions; to the Committee on Ways and Means.

By Mr. DIXON (for himself, Mr. Rangel, Mrs. Maloney, Mr. Hilliard, Mr. Dellums, Mr. Frank of Massachusetts, Ms. Woolsey, Mr. Jefferson, Mr. Minge, Mr. Kopetski, Mr. Frost, Mr. Hobson, Mr. Barrett of Wisconsin, and Mr. Gunderson), 3615—Cosponsors added, 5950, 9887, 15478

H.R. 1095—A bill to amend the Ethics in Government Act of 1978 with respect to honoraria, and for other purposes; jointly, to the Committees on the Judiciary; Post Office and Civil Service; House Administration; Armed Services.

By Mr. FRANK of Massachusetts (for himself, Mr. Hoyer, Mrs. Morella, and Mr. Hansen), 3615—Cosponsors added, 13408, 15903, 23668

H.R. 1096—A bill to amend the Internal Revenue Code of 1986 to provide that distributions to involuntarily unemployed individuals from individual retirement accounts will not be subject to the additional tax on early distributions; to the Committee on Ways and Means.

By Mr. GLICKMAN, 3615—Cosponsors added, 7743, 9017, 12146

H.R. 1097—A bill to assist the Nation in achieving the national education goals; to the Committee on Education and Labor.

By Mr. GOODLING (for himself, Mr. Michel, Mr. Petri, Mr. Gunderson, Ms. Molinari, Mr. Barrett of Nebraska, Mr. Cunningham, and Mr. Miller of Florida), 3616—Cosponsors added, 10583

H.R. 1098—A bill to extend until January 1, 1998, the existing suspension of duty on certain bicycle parts, and for other purposes; to the Committee on Ways and Means.

By Mr. HALL of Ohio (for himself, Mr. Duncan, Mr. Gordon, Mr. Hobson, Mr. Poshard, and Mr. Sundquist), 3616—Cosponsors added, 4184, 4787, 9601, 10819, 15478

H.R. 1099—A bill to amend the Balanced Budget and Emergency Deficit Control Act of 1985 to provide for a sequestration of $25 billion for fiscal year 1993 and approximately $50 billion for each of fiscal years 1994 and 1995; to the Committee on Government Operations.

By Mr. HORN (for himself, Mr. Armey, Mr. Hyde, Mr. McCollum, Mr. DeLay, Mr. Blute, Mr. Burton of Indiana, Mr. Crapo, Mr. Doolittle, Mr. Greenwood, Mr. Herger, Mr. Houghton, Mr. Lewis of California, Mr. Leach, Mr. Smith of Michigan, and Mr. Torkildsen), 3616—Cosponsors added, 4682, 5707, 7743, 9887, 32088

H.R. 1100—A bill to amend title 28, United States Code, to provide for Federal jurisdiction of certain multiparty, multiforum civil actions; to the Committee on the Judiciary.

By Mr. HUGHES (for himself and Mr. Moorhead), 3616

H.R. 1101—A bill to prohibit the award of costs (including attorney's fees) against a judicial officer for acts or omissions occurring in a judicial capacity; to the Committee on the Judiciary.

By Mr. HUGHES (for himself and Mr. Moorhead), 3616

H.R. 1102—A bill to make permanent chapter 44 of title 28, United States Code, relating to arbitration; to the Committee on the Judiciary.

By Mr. HUGHES (for himself and Mr. Moorhead), 3616—Reported with amendment (H. Rept. 103-284), 24177—Rules suspended. Passed House amended, 24167—Text, 24167—Received in Senate and referred to the Committee on the Judiciary, 24244

H.R. 1103—A bill to amend title 17, United States Code, with respect to secondary transmissions of superstations and network stations for private home viewing, and with respect to cable systems; to the Committee on the Judiciary.

By Mr. HUGHES (for himself and Mr. Moorhead), 3616—Cosponsors added, 15097, 17366, 18269

H.R. 1104—A bill to establish the Great Falls Historic District Commission for the preservation and redevelopment of the Great Falls National Historic District in Paterson, NJ; to the Committee on Natural Resources.

By Mr. KLEIN, 3616

H.R. 1105—A bill to amend the Congressional Budget Act of 1974 to require a three-fifths vote in the House of Representatives to waive any point of order under this act; to the Committee on Rules.

By Mr. KOLBE (for himself, Mr. Shays, Mr. Greenwood, Mr. Stump, Mr. Rohrabacher, Mr. Ramstad, Mr. Herger, Mr. Smith of Texas, Mr. Bunning, Mr. Gallegly, Mr. Smith of Michigan, Mr. Saxton, Mr. Packard, Mr. Kyl, Mr. Goss, Mr. Hastert, Mr. Franks of Connecticut, Mr. Lazio, Mr. Zeliff, Mr. Porter, Mr. Bartlett, Mr. Penny, and Ms. Snowe), 3616—Cosponsors added, 4000, 8062, 9939

H.R. 1106—A bill to amend the Fair Labor Standards Act of 1938 to reform the provisions relating to child labor; to the Committee on Education and Labor.

By Mr. LANTOS (for himself, Mr. Brown of California, Mr. Schumer, and Mrs. Schroeder), 3616—Cosponsors added, 3804, 5086, 7208

H.R. 1107—A bill to establish a wind engineering research program within the National Institute of Standards and Technology; to the Committee on Science, Space, and Technology.

By Mr. LEWIS of Florida (for himself, Mr. Glickman, Mr. Johnston of Florida, Mr. Bacchus of Florida, and Mr. Hastings), 3616—Cosponsors added, 4683

H.R. 1108—A bill to amend the Internal Revenue Code of 1986 to provide small businesses a credit for the cost of complying with Federal regulations; to the Committee on Ways and Means.

By Mr. LIGHTFOOT (for himself, Mr. Baker of Louisiana, Mr. Burton of Indiana, Mr. Clinger, Mr. DeLay, Mr. Dornan, Mr. Dreier, Mr. Emerson, Mr. Fields of Louisiana, Mr. Gallegly, Mr. Gallo, Mr. Gilman, Mr. Gingrich, Mr. Goodling, Mr. Herger, Mr. Hoke, Mr. Hunter, Mr. Inhofe, Mr. Kolbe, Mr. Lewis of Florida, Mrs. Lloyd, Mr. McHugh, Mr. Machtley, Ms. Norton, Mr. Oxley, Mr. Parker, Mr. Roberts, Mr. Saxton, Mr. Sensenbrenner, Mr. Skeen, Mr. Solomon, Mr. Sundquist, Mr. Thomas of Wyoming, Mr. Upton, and Mr. Wynn), 3616—Cosponsors added, 9887, 30565

H.R. 1109—A bill to amend the Merchant Marine Act, 1936 to establish reemployment rights for certain merchant seamen; to the Committee on Merchant Marine and Fisheries.

By Mr. LIPINSKI (for himself, Mr. Studds, Mr. Fields of Texas, Mr. Tauzin, Mr. Young of Alaska, Mr. Ortiz, Mr. Bateman, Mr. Manton, Mr. Saxton, Mr. Taylor of Mississippi, Mr. Inhofe, Ms. Schenk, Mr. King, Mr. Gene Green, Mr. Hastings, Mr. Reed, Mr. Stupak, Mr. Ackerman, Mr. Andrews of Maine, Mr. Kingston, and Mr. Pickett), 3616—Debated, 5041—Text, 5041—Rules suspended. Passed House, 5048—Received in Senate and referred to the Committee on Commerce, Science, and Transportation, 5554

H.R. 1110—A bill to amend the Internal Revenue Code of 1986 to increase the unified estate and gift tax credit to an amount equivalent to a $1,200,000 exemption; to the Committee on Ways and Means.

By Mr. LIVINGSTON, 3616

H.R. 1111—A bill to amend title VII of the Civil Rights Act of 1964 and the Age Discrimination in Employment Act of 1967 to improve the effectiveness of administrative review of employment discrimination claims made by Federal employees; and for other purposes; jointly, to the Committees on Education and Labor; Post Office and Civil Service.

By Mr. MARTINEZ (for himself, Mr. Ford of Michigan, Mr. Kildee, Mr. Owens, Ms. Woolsey, Mr. Conyers, Mr. Hoyer, Mrs. Schroeder, Mr. Miller of California, Mrs. Morella, Mrs. Mink, Mr. Dellums, Mr. Stokes, Mr. Ackerman, Mrs. Collins of Illinois, Mr. Frank of Massachusetts, Mr. Fazio, Mr. Moran, Mr. Payne of New Jersey, and Mr. Sanders), 3616—Cosponsors added, 6391, 8246, 13630

H.R. 1112—A bill to establish youth apprenticeship demonstration programs, and for other purposes; to the Committee on Education and Labor.

By Mr. McCURDY (for himself, Mr. Neal of North Carolina, Mr. Hughes, and Mr. Frost), 3616—Cosponsors added, 4446

H.R. 1113—A bill to establish a demonstration program that encourages State educational agencies to assist teachers, parents, and communities in establishing new public schools, and for other purposes; to the Committee on Education and Labor.

By Mr. McCURDY (for himself, and Mr. Petri, Mr. Penny, and Mr. Ridge), 3616

H.R. 1114—A bill to amend the Internal Revenue Code of 1986 to simplify the application of employment taxes in the case of domestic services; to the Committee on Ways and Means.

By Mrs. MEEK, 3616—Cosponsors added, 4000, 5436, 7743, 13995

H.R. 1115—A bill to extend with respect to certain disasters the maximum period for which individuals are eligible for unemployment assistance under the Robert T. Stafford Disaster Relief and Emergency Assistance Act from 26 weeks to 52 weeks; to the Committee on Public Works and Transportation.

By Mrs. MINK (for herself, Mrs. Meek, Mr. Abercrombie, Mr. Diaz-Balart, Mr. Faleomavaega, Mr. Jefferson, Mr. Deutsch, and Mr. Underwood), 3616

H.R. 1116—A bill amending the Federal Water Pollution Control Act with respect to research and development activities; jointly, to the Committees on Science, Space, and Technology; Public Works and Transportation.

By Mrs. MORELLA, 3616—Cosponsors added, 7843, 9887, 10109, 27030, 32088

H.R. 1117—A bill to reduce until January 1, 1995, the duty on succinic anhydride; to the Committee on Ways and Means.

By Mr. PAYNE of New Jersey, 3616

H.R. 1118—A bill to extend until January 1, 1995, the existing suspension of duty on certain piston engines; to the Committee on Ways and Means.

By Mr. PETERSON of Minnesota, 3616

H.R. 1119—A bill to correct the tariff rate inversion on certain iron and steel pipe and tube products; to the Committee on Ways and Means.

By Mr. QUILLEN, 3616

H.R. 1120—A bill to amend title 18, United States Code, to strengthen the Federal prohibitions against assaulting children; to the Committee on the Judiciary.

By Mr. RAMSTAD, 3616—Cosponsors added, 6693, 6994, 8664, 9258, 9887, 10583, 13094, 16580, 19498, 19619, 26390, 32216

H.R. 1121—A bill to amend the Internal Revenue Code of 1986 to exempt certain agricultural workers from the withholding of income taxes from wages; to the Committee on Ways and Means.

By Mr. ROGERS, 3616—Cosponsors added, 3939, 5707, 6693, 7743, 13995

H.R. 1122—A bill to require the consolidation of agricultural research and extension activities of the Department of Agriculture; to the Committee on Agriculture.

By Mr. SANTORUM (for himself, Mr. Inglis, Mr. Doolittle, and Mr. Zimmer), 3616—Cosponsors added, 6693, 6817, 6994, 7843, 8564, 12315, 15694, 18358, 31403, 32088

H.R. 1123—A bill to reduce losses under the single family and multifamily mortgage insurance programs under title II of the National Housing Act through modernization; to the Committee on Banking, Finance and Urban Affairs.

By Mr. SANTORUM (for himself, Mr. Inglis, Mr. Doolittle, and Mr. Zimmer),

VOL 139 PT 23 JA 5 1993 — JA 25 1994 UMI

H.R. 1123—Continued
3616—Cosponsors added, 6693, 6994, 8062, 8564, 10583, 19498, 29951

H.R. 1124—A bill to terminate the programs of the Department of Housing and Urban Development providing Federal assistance for new construction of housing and increase the amount of Federal assistance available for vouchers for rental of privately owned dwelling units; to the Committee on Banking, Finance and Urban Affairs.

By Mr. SANTORUM (for himself, Mr. Inglis, Mr. Doolittle, and Mr. Zimmer), 3616—Cosponsors added, 6693, 6994, 7743, 8564, 10583, 18358, 19498, 32088

H.R. 1125—A bill to amend the Comprehensive Environmental Response, Compensation, and Liability Act of 1980 to require a preference for interim measures in carrying out response actions, consistent with protection of public health, welfare, and the environment; jointly, to the Committees on Energy and Commerce; Public Works and Transportation.

By Mr. SANTORUM (for himself, Mr. Inglis, Mr. Doolittle, and Mr. Zimmer), 3616—Cosponsors added, 6693, 8062, 32088

H.R. 1126—A bill to limit the annual growth in overhead of executive agencies of the Government beginning with fiscal year 1995; to the Committee on Government Operations.

By Mr. SANTORUM (for himself, Mr. Inglis, and Mr. Doolittle), 3616—Cosponsors added, 6693, 6817, 6994, 7209, 7743, 7843, 8062, [illegible], 10583, 12315, 15097, 16288, 18358, 19498, 22149, 27030, 28104, 29951, 30080, 31403, 32088

H.R. 1127—A bill to direct the President to reorganize the intelligence agencies of the Government in order to reduce duplication and inefficiency and to require that the number of intelligence personnel be reduced by 25 percent over the next 5 fiscal years; to the Committee on Intelligence (Permanent Select).

By Mr. SANTORUM (for himself, Mr. Inglis, Mr. Doolittle, and Mr. Zimmer), 3616—Cosponsors added, 6693, 6994, 7209, 7743, 7843, 8564, 9887, 10583, 12315, 15097, 27030, 29951, [illegible]

H.R. 1128—A bill to achieve payroll and work force reductions within the Federal Government through management incentives and other means; to the Committee on Post Office and Civil Service.

By Mr. SANTORUM (for himself, Mr. Inglis, and Mr. Doolittle), 3617—Cosponsors added, 6693, 6817, 6994, 7209, 7743, 7843, 8564, 10583, 12315, 27030, 28104, 29951, 32088

H.R. 1129—A bill to direct the President to develop a plan for transferring all real property, facilities, and equipment of the Tennessee Valley Authority to public and private entities, and for other purposes; to the Committee on Public Works and Transportation.

By Mr. SANTORUM (for himself, Mr. Inglis, Mr. Doolittle, and Mr. Zimmer), 3617—Cosponsors added, 6693, 6994, 7209, 7743, 7843, 8062, 8564, 10583, 12892, 16288, 19498, 21014, 27030, 28104, 29951, 32088

H.R. 1130—A bill to enable the Secretary of Health and Human Services to carry out activities to reduce waste and fraud under the Medicare Program; jointly, to the Committees on Ways and Means; Energy and Commerce.

By Mr. SANTORUM (for himself, Mr. Inglis, Mr. Doolittle, and Mr. Zimmer), 3617—Cosponsors added, 6693, 7209, 7743, 7843, 8062, 8564, 10583, 16288, 19498, 21014, 22836, 27030, 29951, 31403, 32088

H.R. 1131—A bill to amend the Congressional Budget Act of 1974 to require a three-fifths majority vote in the House of Representatives and in the Senate to pass any bill increasing taxes; to the Committee on Rules.

By Mr. SAXTON (for himself, Mr. Armey, Mr. Bachus of Alabama, Mr. Baker of Louisiana, Mr. Baker of California, Mr. Ballenger, Mr. Bartlett, Mr. Barton of Texas, Mrs. Bentley, Mr. Bilirakis, Mr. Blute, Mr. Boehner, Mr. Bonilla, Mr. Bunning, Mr. Burton of Indiana, Mr. Buyer, Mr. Callahan, Mr. Camp, Mr. Castle, Mr. Coble, Mr. Combest, Mr. Cox, Mr. Crane, Mr. Crapo, Mr. Cunningham, Mr. DeLay, Mr. Doolittle, Mr. Dornan, Mr. Duncan, Mr. Emerson, Mr. Everett, Mr. Ewing, Mr. Fawell, Mr. Fields of Texas, Ms. Fowler, Mr. Franks of Connecticut, Mr. Gallegly, Mr. Gallo, Mr. Gilchrest, Mr. Gingrich, Mr. Goodling, Mr. Goss, Mr. Grams, Mr. Hancock, Mr. Hansen, Mr. Herger, Mr. Hunter, Mr. Hutchinson, Mr. Inhofe, Mr. Inglis, Mr. Istook, Mr. Sam Johnson, Mr. Kasich, Mr. Kim, Mr. King, Mr. Kingston, Mr. Klug, Mr. Knollenberg, Mr. Kolbe, Mr. Kyl, Mr. Lewis of California, Mr. Lightfoot, Mr. Linder, Mr. Livingston, Mr. Manzullo, Mr. McCandless, Mr. McCollum, Mr. McCrery, Mr. McHugh, Mr. McKeon, Mrs. Meyers of Kansas, Mr. Mica, Mr. Moorhead, Mr. Myers of Indiana, Mr. Packard, Mr. Paxon, Mr. Petri, Mr. Pombo, Ms. Pryce of Ohio, Mr. Quinn, Mr. Ramstad, Mr. Ravenel, Mr. Rohrabacher, Mr. Roth, Mr. Royce, Mr. Santorum, Mr. Schaefer, Mr. Sensenbrenner, Mr. Shays, Mr. Smith of New Jersey, Mr. Smith of Oregon, Mr. Smith of Texas, Mr. Smith of Michigan, Ms. Snowe, Mr. Solomon, Mr. Spence, Mr. Stearns, Mr. Stump, Mr. Sundquist, Mr. Taylor of North Carolina, Mr. Thomas of Wyoming, Mr. Torkildsen, Mr. Upton, Mr. Walker, Mr. Weldon, Mr. Young of Alaska, Mr. Zeliff, and Mr. Zimmer), 3617—Cosponsors added, 4446, 4787, 5707, 7432, 7843

H.R. 1132—A bill to improve the environmental protection of Barnegat Bay, NJ; jointly, to the Committees on Public Works and Transportation and Merchant Marine and Fisheries.

By Mr. SAXTON (for himself, Mr. Hughes, Mr. Gallo, Mr. Pallone, Mrs. Roukema, Mr. Payne of New Jersey, Mr. Smith of New Jersey, Mr. Klein, Mr. Franks of New Jersey, and Mr. Zimmer), 3617—Cosponsors added, 4446

H.R. 1133—A bill to combat violence and crimes against women; to the Committee on the Judiciary.

By Mrs. SCHROEDER (for herself, Ms. Slaughter, Mr. Schumer, Mrs. Morella, Ms. Snowe, Ms. Pelosi, Ms. Norton, Mrs. Collins of Illinois, Ms. Collins of Michigan, Mrs. Mink, Mrs. Unsoeld, Ms. Kaptur, Ms. Lowey, Ms. Waters, Ms. Byrne, Ms. Maloney, Ms. Velazquez, Ms. McKinney, Ms. Eshoo, Ms. Schenk, Ms. Brown of Florida, Mrs. Meyers of Kansas, Mr. Moakley, Mr. Frank of Massachusetts, Mr. Yates, Mr. Oberstar, Mr. McDermott, Mr. Wilson, Mr. Lehman, Mr. Mazzoli, Mr. Andrews of Texas, Mr. Kreidler, Mr. Olver, Mr. Miller of California, Mr. Shays, Mr. Gutierrez, Mr. Ramstad, Mr. Neal of Massachusetts, Mr. Meehan, Mr. Ackerman, Mr. Owens, Mr. Frost, Mr. Kildee, Mr. Bilbray, Mr. Reed, Mr. Brown of California, Mr. Kopetski, Mr. Bilirakis, Mr. Evans, Mr. Wheat, Mr. Gejdenson, Mr. Wise, Ms. E.B. Johnson, Mr. Deutsch, Mr. Lipinski, Mr. Filner, Mr. Andrews of New Jersey, Mr. Swett, Mr. Allard, Mr. Swift, and Mr. Walsh), 3617—Cosponsors added, 6313, 7432, 8246, 9402, 11091, 13630, 15694, 16288, 20366, 22610, 24856, 29354, 30565, 31403—Reported with amendments (H. Rept. 103–395), 31402—Debated, 31280—Text, 31280—Rules suspended. Passed House amended, 31337—Referred to the Committee on the Judiciary, 31645

H.R. 1134—A bill to provide for the transfer of certain public lands located in Clear Creek County, CO, to the U.S. Forest Service, the State of Colorado, and certain local governments in the State of Colorado, and for other purposes; to the Committee on Natural Resources.

By Mr. SKAGGS, 3617—Reported with amendments (H. Rept. 103–141), 13445—Rules suspended. Passed House amended, 13427—Text, 13427—Received in Senate and referred to the Committee on Energy and Natural Resources, 13521

H.R. 1135—A bill to amend the Solid Waste Disposal Act to authorize Federal grants for the development of innovative recycling techniques; to the Committee on Energy and Commerce.

By Ms. SLAUGHTER (for herself, Mr. Frank of Massachusetts, Mr. Sangmeister, Mr. Sanders, Mr. Hochbrueckner, Ms. Pelosi, Mrs. Mink, Mrs. Meyers of Kansas, Ms. Norton, Mr. Gordon, Ms. Maloney, Mr. Hinchey, Mr. Bonior, Mr. Durbin, Mr. Jefferson, Ms. Woolsey, Mr. Torres, Mr. Romero-Barcelo, Mr. Valentine, and Mr. Mazzoli), 3617—Cosponsors added, 4001, 5707, 7209, 9754, 13408, 20582

H.R. 1136—A bill to extend the deadline under the Federal Power Act applicable to the construction of a hydroelectric project in the State of Oregon; to the Committee on Energy and Commerce.

By Mr. SMITH of Oregon, 3617

H.R. 1137—A bill to amend the Geothermal Steam Act of 1970 (30 U.S.C. 1001–1027), and for other purposes; to the Committee on Natural Resources.

By Mr. WILLIAMS, 3617—Reported with amendments (H. Rept. 103–364), 29181—Rules suspended. Passed House amended, 29098—Text, 29098—Referred to the Committee on Energy and Natural Resources, 29631

H.R. 1138—A bill to restructure the Federal budget process; jointly, to the Committees on Government Operations; Rules; Public Works and Transportation.

By Mr. ORTON (for himself, Mr. Bacchus of Florida, Mr. Condit, Mr. Inglis, Mr. McCollum, Mr. Peterson of Minnesota, Mr. Poshard, Ms. Shepherd, Mr. Stenholm, and Mr. Zeliff), 3617—Cosponsors added, 3804, 7743

H.R. 1139—A bill to authorize and direct the Secretary of the Interior to convey certain lands in Cameron Parish, LA, and for other purposes; to the Committee on Natural Resources.

By Mr. HAYES of Louisiana, 3665

H.R. 1140—A bill to provide for the treatment of certain aircraft equipment settlement leases; jointly, to the Committees on the Judiciary; Education and Labor.

By Mr. BROOKS, 3665—Reported (H. Rept. 103–33, part 1), 5084—Rules suspended. Passed House, 5046—Text, 5046—Laid on the table (S. 400 passed in lieu), 5047—Cosponsors added, 5086

H.R. 1141—A bill to amend the Internal Revenue Code of 1986 to allow a credit for a portion of employer Social Security taxes paid with respect to employee cash tips; to the Committee on Ways and Means.

By Mr. ANDREWS of Texas (for himself and Mr. Sundquist), 3665—Cosponsors added, 4446, 5086, 5707, 5950, 6313, 6391, 6817, 6994, 7209, 7432, 7743, 7843, 8062, 8130, 8246, 8564, 8664, 9017, 9258, 9402, 9601, 10109, 10819, 11091, 11351, 12315, 12618, 12892, 13193, 13445, 13740, 13995, 14472, 14976, 15097, 15903, 16580, 16651, 16849, 17366, 17481, 18269, 19102, 19498, 21235, 22610, 30565

H.R. 1142—A bill to amend the Internal Revenue Code of 1986 to permit farmers to rollover into an individual retirement account the proceeds from the sale of a farm; to the Committee on Ways and Means.

By Mr. COSTELLO, 3665—Cosponsors added, 4184, 4787, 5707, 7743, 8564, 8664, 9258, 9939

H.R. 1143—A bill to exclude foreign reparation payments from consideration as income in determining eligibility and benefits under Federal housing assistance programs; to the Committee on Banking, Finance and Urban Affairs.

By Mr. FRANK of Massachusetts, 3665

H.R. 1144—A bill to amend title 5, United States Code, to increase by 1 year the maximum age through which an unmarried dependent child may continue to receive health benefits coverage as a family member, so long as such child remains a full-time student; to the Committee on Post Office and Civil Service.

By Mr. GOODLING (for himself, Mr. Bateman, Mr. Frost, Ms. Kaptur, Mrs. Morella, Mr. Boehlert, Mr. Hochbrueckner, Mr. Murphy, Mr. Hansen, Mr. Sanders, Mr. McCloskey, Mrs. Johnson of Connecticut, and Mr. Slattery), 3665—Cosponsors added, 6391

H.R. 1145—A bill to amend the Internal Revenue Code of 1986 to provide certain additional taxpayers' rights; to the Committee on Ways and Means.

By Mr. HEFLEY, 3665—Cosponsors added, 5707

H.R. 1146—A bill to provide that any foreign nation that conducts a test of a nuclear weapon in the United States shall pay the costs resulting from the test; to the Committee on Foreign Affairs.

By Mr. KOPETSKI, 3665—Cosponsors added, 6391, 7843, 8062, 9258, 10463, 10819, 15694, 18358, 23772, 29354, 32216

H.R. 1147—A bill to extend until January 1, 1999, the existing suspension of duty on certain unimproved wools; to the Committee on Ways and Means.

By Mr. MOAKLEY, 3665

H.R. 1148—A bill to provide financial assistance to law enforcement officers for continuing education classes and to develop minimum standards for effective and responsible policing; to the Committee on the Judiciary.

By Mr. MORAN, 3665—Cosponsors added, 7843, 17946

H.R. 1149—A bill to amend the Internal Revenue Code of 1986 to provide assistance to first-time homebuyers; to the Committee on Ways and Means.

By Mr. ORTON (for himself, Mr. Ackerman, Mr. Bacchus of Florida, Mr. Doolittle, Mr. Dornan, Mr. Fingerhut, Mr. Gillmor, Mr. Gilman, Mr. Hansen, Mr. Machtley, Mr. Parker, Mr. Payne of New Jersey, Mr. Quinn, Mr. Rohrabacher, Mr. Sarpalius, Ms. Shepherd, Mr. Sisisky, Mr. Solomon, Mr. Sundquist, and Mr. Zeliff), 3665—Cosponsors added, 4001, 4356, 4683, 5023, 5950, 6313, 15903

H.R. 1150—A bill to amend the Controlled Substances Act and the Controlled Substances Import and Export Act with respect to the drug fentanyl; jointly, to the Committees on Energy and Commerce; the Judiciary.

By Mr. RANGEL (for himself and Mr. Shays), 3665—Cosponsors added, 6817, 7743

H.R. 1151—A bill to provide for elementary and secondary school library media resources, technology enhancement, training, and improvement; to the Committee on Education and Labor.

By Mr. REED (for himself, Mrs. Mink, and Mr. Petri), 3665—Cosponsors added, 3939, 4787, 6994, 8062, 8564, 10463, 10583, 13408, 15903, 20366, 21841, 23772, 29010, 32088—Removal of cosponsors, 32091

H.R. 1152—A bill to direct the United States Sentencing Commission to make sentencing guidelines for Federal criminal cases that provide sentencing enhancements for hate crimes; to the Committee on the Judiciary.

By Mr. SCHUMER (for himself, Mr. Sensenbrenner, Mr. Schiff, Mrs. Schroeder, Mr. Conyers, Mr. Scott, Mr. Glickman, Mr. Hughes, Mr. Berman, Mrs. Kennelly, Mr. Lantos, Mr. Deutsch, Mr. Waxman, Mr. Hastings, Mr. Hinchey, Mr. Studds, Mr. LaRocco, Mr. Williams, Mr. Frost, Mr. Matsui, Mr. Reynolds, Mr. Owens, Mr. Applegate, Ms. Maloney, Mr. Barrett of Wisconsin, Ms. Lowey, Ms. Pelosi, Mr. Dixon, Mr. Gutierrez, Mr. Martinez, Mrs. Collins of Illinois, Mr. Tucker, Mr. Pastor, Mr. Rush, Mr. Stark, Mr. Klein, Mrs. Morella, Mr. Wyden, Mr. Torricelli, Mr. Wynn, and Ms. Woolsey), 3803—Cosponsors added, 4184, 5707, 7432, 10109, 13740, 17772, 17946—Reported with amendment (H. Rept. 103–244), 21840—Debated, 21783—Text, 21783—Rules suspended. Passed House amended, 21787—Received in Senate and referred to the Committee on the Judiciary, 22058

H.R. 1153—A bill to amend the Immigration and Nationality Act to provide for expanded preinspection at foreign airports, to provide for a permanent visa waiver program, and to expedite airport immigration processing; to the Committee on the Judiciary.

By Mr. SCHUMER, 3804—Cosponsors added, 4184, 5707, 7432, 10109, 13094, 13740, 17772, 23668

H.R. 1154—A bill to permit States to establish programs using unemployment funds to assist unemployed individuals in becoming self-employed; to the Committee on Ways and Means.

By Mr. WYDEN, 3804—Cosponsors added, 11091, 12532, 15478, 17366, 19619

H.R. 1155—A bill to amend title 5, United States Code, to restore the 3-year basis recovery rule with respect to annuities under chapters 83 and 84 of such title for Federal income tax purposes; jointly, to the Committees on Post Office and Civil Service; Ways and Means.

By Mr. FRANK of Massachusetts, 3804—Cosponsors added, 4683, 7209, 7743, 9258, 11091, 15097, 15478, 20366, 23668, 25410

H.R. 1156—A bill to amend title 11 of the United States Code with respect to the interest of the debtor as a tenant under the rental of residential real property; to the Committee on the Judiciary.

By Mr. GALLEGLY (for himself, Mr. Baker of Louisiana, Mr. Bartlett, Mr. Hughes, Mr. Rohrabacher, and Mr. Solomon), 3804—Cosponsors added, 6693, 8664, 11351, 13193, 17481, 21014, 21841, 27323, 30565

H.R. 1157—A bill to amend the Internal Revenue Code of 1986 to provide that the adjusted gross income of an individual shall be adjusted to reflect the value of such income relative to the cost-of-living in the area in which such individual resides; to the Committee on Ways and Means.

By Mr. LEVY, 3804—Cosponsors added, 4446, 5707, 7209

H.R. 1158—A bill to provide for the affordability of prescription drug prices by reducing certain nonresearch related tax credits to pharmaceutical manufacturers and to generate previously uncollected tax revenues for the Federal Government; jointly, to the Committees on Ways and Means; Energy and Commerce.

By Mr. MACHTLEY (for himself and Mr. Murtha), 3804—Cosponsors added, 5023, 6693, 7603, 8952, 9601, 14472, 21841

H.R. 1159—A bill to revise, clarify, and improve certain marine safety laws of the United States, and for other purposes; to the Committee on Merchant Marine and Fisheries.

By Mr. TAUZIN (for himself, Mr. Studds, Mr. Fields of Louisiana, and Mr. Coble), 3804—Provided for consideration (H. Res. 172), 10108—Reported with amendments (H. Rept. 103–99), 10461—Debated, 10801—Passed House amended, 12292—Amendments, 12292, 12293, 12294—Received in Senate and referred to the Committee on Commerce, Science, and Transportation, 12381

H.R. 1160—A bill to make permanent the temporary exemption from duty of the cost of certain foreign repairs made to U.S. vessels; to the Committee on Ways and Means.

By Mr. TAUZIN, 3804

H.R. 1161—A bill to establish research, development, and dissemination programs to assist in collaborative efforts to prevent crime against senior citizens, and for other purposes; to the Committee on the Judiciary.

By Mr. TAYLOR of North Carolina (for himself, Mr. Hayes, Mr. Schumer, Mr. Baker of Louisiana, Mr. Ballenger, Mr. Bilirakis, Mr. Blackwell, Mr. Coble, Mr. Deutsch, Mr. Doolittle, Mr. Duncan, Mr. Evans, Mr. Pete Geren, Mr. Gingrich, Mr. Goss, Mr. Gutierrez, Mr. Houghton, Mr. Hyde, Mr. King, Mr. Lancaster, Mr. Levy, Mr. Knollenberg, Mr. McCollum, Mr. McCrery, Mr. McNulty, Mrs. Maloney, Mr. Mazzoli, Mrs. Meek, Mrs. Meyers of Kansas, Mrs. Morella, Mr. Petri, Mr. Sanders, Mr. Saxton, Mr. Schiff, Mr. Scott, Mr. Sisisky, Mr. Tauzin, Mr. Weldon, and Mr. Wise), 3804—Cosponsors added, 4184, 4787, 5436, 6391, 8130, 9258, 14472, 16651, 25410, 32216

H.R. 1162—A bill for the relief of the Persis Corp.; to the Committee on the Judiciary.

By Mr. ABERCROMBIE, 3804

H.R. 1163—A bill to amend the Internal Revenue Code of 1986 to allow employers a tax credit for hiring displaced homemakers; to the Committee on Ways and Means.

By Mr. BILIRAKIS (for himself and Mr. Shays), 3937—Cosponsors added, 8564

H.R. 1164—A bill to amend the Forest and Rangeland Renewable Resources Planning Act of 1974, the Federal Land Policy and Management Act of 1976, the National Wildlife Refuge System Administration Act of 1966, the National Indian Forest Resources Management Act, and title 10, United States Code, to strengthen the protection of native biodiversity and to place restraints upon clearcutting and certain other cutting practices on the forests of the United States; jointly, to the Committees on Natural Resources; Agriculture; Merchant Marine and Fisheries; Armed Services.

By Mr. BRYANT (for himself and Mr. Porter, Mr. Olver, Mr. Pete Geren, Mr.

VOL 139 PT 23 JA 5 1993 — JA 25 1994 UMI

H.R. 1164—Continued

Torres, Mr. Ravenel, Mr. Blackwell, Mr. Payne of New Jersey, Mr. Nadler, Mr. Coleman, Mr. Conyers, Mr. Hamburg, Mr. Cardin, Mr. Machtley, Mr. Stark, Mr. Poshard, Mr. Berman, Mr. Filner, Mr. Dellums, Mr. Moran, Mr. Walsh, Ms. Norton, Mr. Bellenson, Mr. Waxman, Mrs. Kennelly, Mr. Henry, Mr. Andrews of Texas, Mr. Frost, and Ms. Maloney), 3937—Cosponsors added, 4184, 5086, 5436, 5707, 6313, 6817, 8062, 9017, 9601, 11091, 11351, 12146, 12315, 12892, 15478, 16962, 18269, 18358, 19498, 21014, 22610, 23197, 23772, 24178, 26390, 27030, [illegible]

H.R. 1165—A bill to provide that the 10-percent additional tax on early distributions from qualified retirement plans shall not apply to distribution from certain plans; to the Committee on Ways and Means.

By Mr. COYNE, 3937

H.R. 1166—A bill to amend the Internal Revenue Code of 1986 to provide tax relief for middle-income taxpayers by increasing the personal exception amount and to provide additional revenues by increasing the taxes paid by high-income individuals and corporations; to the Committee on Ways and Means.

By Ms. DeLAURO, 3937

H.R. 1167—A bill to amend the Higher Education Act of 1965 to prevent an institution from participating in the Pell Grant Program if the institution is ineligible for participation in the Federal Stafford Loan Program because of high default rates; to the Committee on Education and Labor.

By Mr. GORDON, 3937—Cosponsors added, 7432, 7743, 7843, 8246, 18358, 29010, 30080, 32088

H.R. 1168—A bill to amend the Higher Education Act of 1965 to prevent the awarding of Pell Grants to prisoners; to the Committee on Education and Labor.

By Mr. GORDON, 3937—Cosponsors added, 7432, 7743, 7843, 8062, 18358, 26390, 26590, 29010, 29181, 30080, 32088, 32216

H.R. 1169—A bill to amend the formula for determining the official mail allowance for Members of the House of Representatives; to prevent Members from using the franking privilege to send congressional newsletters; to require that unobligated funds in the official mail allowance of Members be used to reduce the Federal deficit; and for other purposes; to the Committee on Post Office and Civil Service.

By Mr. GOSS, 3937—Cosponsors added, 5707, [illegible], 15694, 19619, 32088

H.R. 1170—A bill to extend until June 1, 1996, the authority of the President to enter into certain trade agreements and to apply congressional "fast track" procedures to bills implementing such agreements; jointly, to the Committees on Ways and Means; Rules.

By Mr. KOLBE, 3937

H.R. 1171—A bill to allow holders of unclaimed Postal Savings System certificates of deposit to file claims for such certificates; to the Committee on Post Office and Civil Service.

By Mr. LIPINSKI (for himself, Mr. Burton of Indiana, and Mr. Towns), 3937—Cosponsors added, 6391, 6693, 7843, 11091, 15478

H.R. 1172—A bill to amend the Civil Rights Act of 1991 with respect to the application of such act; jointly, to the Committees on Education and Labor; the Judiciary

By Mr. McDERMOTT (for himself, Mr. Matsui, Mr. Mineta, Mrs. Mink, Mr. Washington, Mr. Clay, Mr. Berman, Mr. Edwards of California, Mr. Abercrombie, Mr. Faleomavaega, Ms. Pelosi, Ms. Norton, Mr. Stark, Mr. Coleman, Mr. Dellums, Mr. Frost, Mr. Hoagland, Mr. Moran, Mr. Fazio, Mr. McCloskey, Mr. Skaggs, Mr. Cardin, Mr. Lewis of Georgia, Mr. Sanders, Mr. Penny, Mr. Price of North Carolina, Mr. Andrews of Maine, Mr. Kopetski, Mr. Walsh, Mr. Rangel, Mr. Watt, Mr. Dicks, Mr. Hamburg, Ms. Woolsey, Mr. Bryant, Ms. Waters, Mr. Kreidler, Mr. Lehman, Mr. Swift, Mr. Schumer, Mr. Blackwell, Mrs. Morella, Mr. de Lugo, Mr. Filner, Mr. Bonior, Mr. DeFazio, Mr. Stokes, Mr. Hinchey, Mr. Neal of Massachusetts, Ms. Slaughter, Mrs. Maloney, Mrs. Collins of Illinois, Mrs. Unsoeld, Mr. Towns, Mr. Yates, Ms. Roybal-Allard, Mrs. Meek, Mr. Johnston of Florida, Miss Collins of Michigan, Mr. Ackerman, Mr. Reynolds, Mr. Becerra, Mr. Andrews of New Jersey, Mr. Jefferson, Mr. Klein, Mr. Wyden, Mr. Foglietta, Mr. Wynn, Mr. Nadler, Ms. E.B. Johnson, and Mr. Dixon), 3937—Cosponsors added, 4446, 5086, 6391, 8062, 9402, 10463, 11351, 12892, 15478, 16962, 24125, 25410, 27434

H.R. 1173—A bill to amend the Migrant and Seasonal Agricultural Worker Protection Act to make such act applicable to all agricultural workers and for other purposes; to the Committee on Education and Labor.

By Mr. MILLER of California (for himself, Mr. Ford of Michigan, Mr. Berman, and Mr. Coleman), 3937—Cosponsors added, 6391, 10463, 13408, 19498

H.R. 1174—A bill to amend title 5, United States Code, to provide that service performed by air traffic second-level supervisors and managers be made creditable for retirement purposes; to the Committee on Post Office and Civil Service.

By Mr. OBERSTAR (for himself and Mr. Clinger), 3937—Cosponsors added, 4446, 8062, 10463, 12618, 16288, 16962, 27798

H.R. 1175—A bill to amend the Public Health Service Act to establish authorities and protections regarding the transplantation of human fetal tissue; to the Committee on Energy and Commerce.

By Mr. OBEY, 3937

H.R. 1176—A bill to amend chapter 17 of title 38, United States Code, to establish a program of rural health-care clinics, and for other purposes; to the Committee on Veterans' Affairs.

By Mr. POMEROY, 3937—Cosponsors added, 29354, 32088

H.R. 1177—A bill to authorize the Secretary of the Interior to charge entrance or admission fees at the National Historic Oregon Trail Interpretive Center at Flagstaff Hill in Baker City, OR; to the Committee on Natural Resources.

By Mr. SMITH of Oregon, 3937

H.R. 1178—A bill to amend the Federal Food, Drug, and Cosmetic Act to allow licensed veterinarians to order the extra-label use of drugs in animals, and for other purposes; to the Committee on Energy and Commerce.

By Mr. STENHOLM (for himself, Mr. Allard, Mr. Andrews of Maine, Mr. Armey, Mr. Baker of Louisiana, Mr. Barrett of Nebraska, Mr. Bartlett, Mr. Bereuter, Mr. Boehlert, Mr. Boehner, Mr. Bonilla, Mr. Brewster, Mr. Browder, Mr. Brown of California, Mr. Bryant, Mr. Burton of Indiana, Mr. Camp, Mr. Chapman, Mr. Coleman, Mr. Combest, Mr. Condit, Mr. Costello, Mr. Cramer, Mr. Dooley, Mr. Dornan, Mr. Duncan, Mr. Emerson, Mr. Ewing, Mr. Fields of Texas, Mr. Frank of Massachusetts, Mr. Frost, Mr. Gallegly, Mr. Gibbons, Mr. Glickman, Mr. Goodling, Mr. Gordon, Mr. Gunderson, Mr. Hall of Texas, Mr. Hamilton, Mr. Hancock, Mr. Hansen, Mr. Hastert, Mr. Hastings, Mr. Hefner, Mr. Hutchinson, Mr. Hutto, Mr. Hyde, Mr. Inhofe, Mr. Johnson of South Dakota, Mr. Kleczka, Mr. Kolbe, Mr. Kopetski, Mr. Kyl, Mr. Lancaster, Mr. Lehman, Mr. Lewis of Florida, Mr. Lightfoot, Ms. Long, Mr. McCloskey, Mr. McCrery, Mr. Montgomery, Mr. Neal of North Carolina, Mr. Nussle, Mr. Oberstar, Mr. Oxley, Mr. Packard, Mr. Paxon, Mr. Penny, Mr. Pickett, Mr. Pomeroy, Mr. Roth, Mr. Rowland, Mr. Royce, Mr. Sarpalius, Mr. Sensenbrenner, Mr. Shaw, Mr. Shays, Ms. Slaughter, Mr. Smith of Michigan, Ms. Snowe, Mr. Stump, Mr. Swift, Mr. Tanner, Mr. Torres, Mr. Towns, Mrs. Unsoeld, Mr. Upton, Mrs. Vucanovich, Mr. Walsh, Mr. Wilson, Mr. Wynn, Mr. Young of Alaska, Mr. Zeliff, and Mr. Zimmer), 3937—Removal of all cosponsors, 5674—Removal of cosponsors, 5950

H.R. 1179—A bill to authorize appropriations for the Federal Election Commission for fiscal year 1994; to the Committee on House Administration.

By Mr. SWIFT, 3937

H.R. 1180—A bill to amend title II of the Social Security Act to authorize State and local governments to use Social Security account numbers for jury selection purposes; to the Committee on Ways and Means.

By Mr. WASHINGTON, 3938—House agreed to Senate amendment, 15431—Amendments, 15431

H.R. 1181—A bill to increase the Federal payments in lieu of taxes to units of general local government, and for other purposes; to the Committee on Natural Resources.

By Mr. WILLIAMS (for himself, Mr. Smith or Oregon, Mrs. Schroeder, and Mr. LaRocco), 3938—Cosponsors added, 7209, 8130, 9402, 9939, 10463, 11972, 12315, 13630, 14472, 15478, 16288, 16849, 17772, 18269, 19102, 19619, 20366, 23076, 24577, 26390, 27434, 29354, [illegible]

H.R. 1182—A bill to improve budgetary information by requiring that the unified budget presented by the President contain an operating budget and a capital budget, distinguish between general funds, trust funds, and enterprise funds, and for other purposes; jointly, to the Committees on Government Operations; Rules; Public Works and Transportation.

By Mr. WISE (for himself, Mr. Borski, Mr. Abercrombie, Mr. Barcia, Ms. Danner, Mr. Mann, Ms. Kaptur, Mr. McCloskey, Mr. Hinchey, Mrs. Byrne, Mr. Sundquist, Mrs. Mink, Mr. Peterson of Minnesota, Mr. Blute, Mr. Filner, Mr. Hughes, Mr. Clinger, and Mr. Lancaster), 3938—Cosponsors added, 8130, 11091, 21841, 22837, 23772, 27323, 30080

H.R. 1183—A bill to validate conveyances of certain lands in the State of California that form part of the right-of-way granted by the United States to the Central Pacific Railway Co.; to the Committee on Natural Resources.

By Mr. DOOLITTLE, 3938—Cosponsors added, 8564—Reported (H. Rept. 103–143), 13445—Rules suspended. Passed House amended, 13432—Text, 13432—Received in Senate and referred to the Committee on Energy and Natural Resources, 13521

H.R. 1184—A bill for the relief of Jung Ja Golden; to the Committee on the Judiciary.

By Mr. EDWARDS of Texas, 3938

H.R. 1185—A bill to limit contributions by nonparty, multicandidate political committees in House of Representatives elections, to provide an income tax credit for contributions to nonincumbent candidates in such elections, and for other purposes; jointly, to the Committees on House Administration; Ways and Means; Post Office and Civil Service.

By Mr. KOPETSKI, 3998

H.R. 1186—A bill to establish the National Environmental Technologies Agency; jointly, to the Committees on Science, Space, and Technology; Banking, Finance and Urban Affairs; the Judiciary.

By Mrs. BENTLEY (for herself, Mr. Ravenel, Mr. Lewis of California, and Mrs. Morella), 3998

H.R. 1187—A bill to amend the Motor Vehicle Information and Cost Savings Act of 1975 pertaining to fuel economy standards for automobiles and light trucks; to the Committee on Energy and Commerce.

By Mr. CARR, 3998

H.R. 1188—A bill to provide for disclosures for insurance in interstate commerce; to the Committee on Energy and Commerce.

By Mrs. COLLINS of Illinois, 3998—Cosponsors added, 4683, 5436, 6693, 7209, 7743, 7843, 8564, 12315, 15694, 19102—Reported with amendments (H. Rept. 103–270), 23075

H.R. 1189—A bill to entitle certain armored car crew members to lawfully carry a weapon in any State while protecting the security of valuable goods in interstate commerce in the service of an armored car company; to the Committee on Energy and Commerce.

By Mrs. COLLINS of Illinois (for herself, Mr. Stearns, Mr. McMillan, and Mr. Oxley), 3998—Cosponsors added, 4683—Reported (H. Rept. 103–62), 8127—Rules suspended. Passed House, 10100—Text, 10100, 14839—Received in Senate and referred to the Committee on Commerce, Science, and Transportation, 10350—Amendments, 14823—Committee discharged. Passed Senate amended (in lieu of S. 608), 14839—House agreed to Senate amendment, 15431—Examined and signed in the Senate, 15797—Examined and signed in the House, 15902—Presented to the President (July 16, 1993), 17364, 21839—Approved [Public Law 103–55] (signed July 28, 1993)

H.R. 1190—A bill to amend the Internal Revenue Code of 1986 to repeal the income taxation of corporations, to impose a 10-percent tax on the earned income—and only the earned income—of individuals, to repeal the estate and gift taxes, to provide amnesty for all tax liability for prior taxable years, and for other purposes; to the Committee on Ways and Means.

By Mr. CRANE, 3998—Cosponsors added, 10400

H.R. 1191—A bill to amend the Immigration and Nationality Act to limit citizenship at birth, merely by viture of birth in the United States, to persons with citizen or legal resident mothers; to the Committee on the Judiciary.

By Mr. GALLEGLY (for himself, Mr. Hyde, Mr. Archer, Mr. Rohrabacher, Mr. Doolittle, Mr. Duncan, Mr. Kasich, Mr. Cunningham, Mr. Young of Alaska, Mr. McCandless, Mr. Stump, Mr. Baker of Louisiana, Mr. Emerson, and Mr. McCollum), 3999—Cosponsors added, 4446, 5950, 6391, 7743, 8130, 9754, 15478, 16849, 18269, 20366, 21841, 23772, 25972, 32088

H.R. 1192—A bill to provide for uniformity of quality and a substantial reduction in the overall costs of health care in the United States through the development of diagnostic and treatment protocols and the implementation of the protocols in the program under title XVIII of the Social Security Act, the imposition of limitations on the amount of damages that may be paid in a health care liability action, and the mandatory establishment by States of alternative dispute resolution systems to resolve health care liability claims, and for other purposes; jointly, to the Committees on Ways and Means; Energy and Commerce; the Judiciary.

By Mr. HUNTER, 3999—Cosponsors added, 29010, 32088

H.R. 1193—A bill to establish a program of voluntary national service for young people and senior citizens; jointly, to the Committees on Armed Services; Education and Labor; Veterans' Affairs; Ways and Means; Foreign Affairs.

By Mrs. KENNELLY, 3999

H.R. 1194—A bill to amend title XVIII of the Social Security Act to provide coverage of self-management training services under part B of the Medicare Program for individuals with diabetes; jointly, to the Committees on Ways and Means; Energy and Commerce.

By Mr. KOPETSKI, 3999—Cosponsors added, 8062, 13094, 21014, 32088

H.R. 1195—A bill to amend the Food Stamp Act of 1977 regarding quality control; to the Committee on Agriculture.

By Ms. LONG (for herself, Mr. Gunderson, Mr. Brown of California, Mr. English of Oklahoma, Mr. Boehner, Mr. Doolittle, Ms. Thurman, Mr. Ackerman, Mr. Clyburn, Mr. Hall of Ohio, Mr. Hamilton, Mr. Hinchey, Mr. Hobson, Mr. Hoke, Mr. Jacobs, Ms. Kaptur, Mr. LaFalce, Mrs. Maloney, Mr. Mann, Mr. McCloskey, Mr. Mollohan, Mr. Oxley, Mr. Rahall, Mr. Richardson, Mr. Roemer, Mr. Sawyer, Mr. Schumer, Mr. Sharp, Mr. Spratt, Mr. Traficant, Mr. Walsh and Mr. Wise), 3999—Cosponsors added, 5707, 7432, 8564, 12618, 15903, 16651

H.R. 1196—A bill to establish a program to provide child care through public-private partnerships; to the Committee on Education and Labor.

By Mrs. LOWEY (for herself, Ms. Molinari, Mr. Ford of Michigan, Mr. Goodling, Mr. Miller of California, Mr. Rangel, Ms. Snowe, Mr. Hilliard, Mrs. Maloney, Mr. Martinez, Ms. Woolsey, Mrs. Meyers of Kansas, Ms. Pelosi, Mr. Frost, Ms. Norton, Ms. Cantwell, Mrs. Meek, and Mr. Wyden), 3999—Cosponsors added, 8564

H.R. 1197—A bill to amend the Fair Credit Reporting Act to prohibit the inclusion of certain information in files and credit reports relating to consumers; to the Committee on Banking, Finance and Urban Affairs.

By Mr. MACHTLEY, 3999

H.R. 1198—A bill to amend the Trade Act of 1974 to provide for the review of the extent to which foreign countries are in compliance with bilateral trade agreements with the United States; to the Committee on Ways and Means.

By Mr. MATSUI, 3999

H.R. 1199—A bill to provide for a land exchange between the Secretary of Agriculture and Eagle and Pitkin Counties in Colorado, and for other purposes; jointly, to the Committees on Natural Resources; Agriculture.

By Mr. McINNIS, 3999

H.R. 1200—A bill to provide for health care for every American and to control the cost of the health care system; jointly, to the Committees on Ways and Means; Energy and Commerce; Armed Services; Post Office and Civil Service; Veterans' Affairs.

By Mr. McDERMOTT (for himself, Mr. Conyers, Mr. Hilliard, Mr. Becerra, Mr. Berman, Mr. Dellums, Mr. Edwards of California, Mr. Hamburg, Mr. Martinez, Mr. Miller of California, Ms. Pelosi, Mr. Stark, Mr. Torres, Mr. Tucker, Ms. Waters, Ms. Woolsey, Mr. Gejdenson, Ms. Norton, Ms. McKinney, Mr. Abercrombie, Mr. Bellenson, Mrs. Mink, Mrs. Collins of Michigan, Mr. Evans, Mr. Yates, Mr. Frank of Massachusetts, Mr. Kennedy, Mr. Moakley, Mr. Olver, Mr. Studds, Mr. Mfume, Mrs. Collins of Illinois, Mr. Oberstar, Mr. Vento, Mr. Clay, Mrs. Clayton, Mr. Payne of New Jersey, Mr. Ackerman, Mr. Engel, Mr. Hinchey, Mr. Hochbrueckner, Mr. LaFalce, Mrs. Maloney, Mr. Manton, Mr. Nadler, Mr. Owens, Mr. Rangel, Mr. Schumer, Mr. Towns, Ms. Velazquez, Mr. Stokes, Ms. Furse, Mr. Scott, and Mr. Sanders), 3999—Cosponsors added, 5707, 6313, 6817, 7843, 8062, 8290, 9402, 10463, 10819, 12315, 12532, 12892, 13095, 13630, 13995, 14472, 15903, 18358, 20582, 32088—Removal of cosponsors, 32091

H.R. 1201—A bill to amend title 38, United States Code, to provide an opportunity for those service members on active duty who enlisted between January 1, 1977, and June 30, 1985, to enroll in the All-Volunteer Force Educational Assistance Program; jointly, to the Committees on Armed Services; Veterans' Affairs.

By Mr. MONTGOMERY (by request), 3999

H.R. 1202—A bill to provide financial assistance to eligible local educational agencies to improve urban education, and for other purposes; to the Committee on Education and Labor.

By Mr. PAYNE of New Jersey (for himself and Mr. Jefferson), 3999—Cosponsors added, 20366

H.R. 1203—Boot Camp Assistance"; to the Committee on Armed Services.

By Mr. REGULA, 3999—Cosponsors added, 19619, 21387, 22247, 23197

H.R. 1204—A bill to amend the District of Columbia Self-Government and Government Relations Act to permit the District of Columbia to impose a tax on income earned by individuals who reside outside of the District; to the Committee on the District of Columbia.

By Mr. REGULA, 3999

H.R. 1205—A bill to provide for the retrocession of the District of Columbia to the State of Maryland, and for other purposes; jointly, to the Committees on the Judiciary; the District of Columbia.

By Mr. REGULA, 3999—Cosponsors added, 8130, 13995, 20366, 22247, 25410

H.R. 1206—A bill to amend title 28, United States Code, to make the Department of Justice Assets Forfeiture Fund available for support of certain community-based social service agencies; to the Committee on the Judiciary.

By Mr. REYNOLDS, 3999—Cosponsors added, 13193, 14713

H.R. 1207—A bill to amend the Worker Adjustment and Retraining Notification Act to require notice of certain plant closings to be provided to the Secretary of the Treasury and to amend the Internal Revenue Code of 1986 to deny the benefits of the Puerto Rico and possession tax credit in the case of runaway plants; jointly, to the Committees on Ways and Means; Education and labor.

VOL 139 PT 23 JA 5 1993 — JA 25 1994 UMI

H.R. 1207—Continued

By Mr. ROEMER (for himself and Mr. Stark), 3999—Cosponsors added, 6391

H.R. 1208—A bill to establish the Civilian Technology Corporation to provide financial support for precommercial research and development in technologies that are significant to the technology base of the United States; to the Committee on Science, Space, and Technology.

By Mr. SANGMEISTER, 3999—Cosponsors added, 5707, 6994

H.R. 1209—A bill to limit purchases of district office equipment and furnishings by a departing Member to items not needed for official use by the successor to the departing Member; to the Committee on House Administration.

By Ms. SHEPHERD (for herself, Mr. Fingerhut, Mr. Barrett of Wisconsin, Mr. Frank of Massachusetts, Mr. Kreidler, Ms. Maloney, Mr. Minge, Mr. Wyden, Mr. Bonilla, Ms. Harman and Mr. Coppersmith), 3999—Cosponsors added, 4683, 5086, 7843, 8130, 12146, 20366, 28104, 29951, 32088

H.R. 1210—A bill to amend the Internal Revenue Code of 1986 to deny the benefits of the Puerto Rico and possession tax credit in the case of runaway plants; to the Committee on Ways and Means.

By Mr. STARK (for himself and Mr. Roemer), 3999—Cosponsors added, 6313

H.R. 1211—A bill to direct the Secretary of Transportation to complete construction of the Hubbard Expressway in the vicinity of Youngstown, OH; to the Committee on Public Works and Transportation.

By Mr. TRAFICANT, 3999

H.R. 1212—A bill to amend the Internal Revenue Code of 1986 to repeal the 80-percent limitation on the amount of business meal and entertainment expenses which are deductible; to the Committee on Ways and Means.

By Mrs. VUCANOVICH, 3999—Cosponsors added, 26590

H.R. 1213—A bill to amend the Internal Revenue Code of 1986 to include veterans participating in Operation Desert Storm and other veterans as eligible for veterans' mortgage bond financing; to the Committee on Ways and Means.

By Ms. WATERS, 3999

H.R. 1214—A bill to provide for the regulation of banks and savings associations by a single Federal independent regulatory commission, and for other purposes; to the Committee on Banking, Finance and Urban Affairs.

By Mr. GONZALEZ (for himself, Mr. Vento, Mr. Frank of Massachusetts, Mr. Kennedy, Mr. Flake, Mr. Mfume, Ms. Waters, Mr. Gutierrez, Mr. Rush, Ms. Roybal-Allard, Ms. Velazquez, and Mr. Hinchey), 4182—Cosponsors added, 8564, 10463

H.R. 1215—A bill to amend title VII of the Civil Rights Act of 1964 to require a reasonable attorney's fee to be awarded to the Equal Employment Opportunity Commission as a prevailing party; to the Committee on Education and Labor.

By Mr. ANDREWS of New Jersey, 4182

H.R. 1216—A bill to amend the Internal Revenue Code of 1986 and the Housing and Community Development Act of 1987 to provide tax incentives for investments in enterprise zone businesses and domestic businesses; jointly, to the Committees on Ways and Means; Banking, Finance and Urban Affairs.

By Mr. ANDREWS of New Jersey, 4182

H.R. 1217—A bill to amend the Internal Revenue Code of 1986 to provide estate tax relief for victims of the terrorist-caused airplane crash near Lockerbie, Scotland, in 1988; to the Committee on Ways and Means.

By Mr. ANDREWS of New Jersey, 4182

H.R. 1218—A bill to provide for economic growth by reducing income taxes for most Americans, by encouraging the purchase of American-made products, and by accelerating transportation-related spending, and for other purposes; jointly, to the Committees on Ways and Means; Public Works and Transportation; Banking, Finance and Urban Affairs; Post Office and Civil Service; Appropriations.

By Mr. ANDREWS of New Jersey, 4183

H.R. 1219—A bill to amend the Airport Noise and Capacity Act of 1990 to exempt noise and access restrictions on aircraft operations to and from metropolitan airports from Federal review and approval requirements under that act, and for other purposes; to the Committee on Public Works and Transportation.

By Mr. ENGEL (for himself, Mr. Hyde, and Mr. Shays), 4183—Cosponsors added, 18269

H.R. 1220—A bill to provide the penalty of death for certain Federal crimes; to the Committee on the Judiciary.

By Mr. GEKAS, 4183

H.R. 1221—A bill to provide for the reduction of agricultural program debt and for donations of grain to the countries of the former Soviet Union in exchange for certain actions on their part; to the Committee on Foreign Affairs.

By Mr. GLICKMAN, 4183

H.R. 1222—A bill to amend title 18, United States Code, to impose stiffer penalties on persons convicted of lesser drug offenses; to the Committee on the Judiciary.

By Mr. GOODLING (for himself, Mr. Shays, Mr. Shuster, Mr. Santorum, Mr. Gallegly, Mr. Fawell, and Mr. Inhofe), 4183—Cosponsors added, 4356, 5707, 6391, 6994, 7432, 8130, 9939, 15478

H.R. 1223—A bill to amend the Older Americans Act of 1965 to establish the National Resource Center for Grandparents; to the Committee on Education and Labor.

By Mr. HUGHES, 4183

H.R. 1224—A bill to amend section 207 of title 18, United States Code, to further restrict Federal officers and employees from representing or advising foreign entities after leaving Government service; to the Committee on the Judiciary.

By Ms. KAPTUR (for herself and Mr. Hughes), 4183—Cosponsors added, 7209

H.R. 1225—A bill to amend the Federal Election Campaign Act of 1971 to prohibit contributions and expenditures by multicandidate political committees controlled by foreign-owned corporation, and for other purposes; jointly, to the Committees on House Administration; the Judiciary.

By Ms. KAPTUR, 4183—Cosponsors added, 7209

H.R. 1226—A bill to provide for the establishment of a Professional Trade Service Corps, and for other purposes; jointly, to the Committees on Ways and Means; Post Office and Civil Service; the Judiciary.

By Ms. KAPTUR, 4183

H.R. 1227—A bill to establish the Federal Bank Agency, to abolish the positions of the Comptroller of the Currency and Director of the Office of Thrift Supervision, to consolidate and reform the regulation of insured depository institutions, and for other purposes; to the Committee on Banking, Finance and Urban Affairs.

By Mr. LEACH, 4183

H.R. 1228—A bill to amend the Internal Revenue Code of 1986 with respect to the treatment of effectively connected investment income of insurance companies; to the Committee on Ways and Means.

By Mr. LEVIN (for himself, Mr. Lewis of Georgia, and Mr. Camp), 4183

H.R. 1229—A bill to provide for the establishment of a joint aviation research and development program between the Federal Aviation Administration and the Department of Defense, and for other purposes; jointly, to the Committees on Science, Space, and Technology; Armed Services.

By Mr. LEWIS of Florida (for himself, Mr. McCurdy, Mr. Rohrabacher, Mr. Royce, Mr. Blute, Mr. Calvert, and Mr. Grams), 4183—Cosponsors added, 13740

H.R. 1230—A bill to amend the Internal Revenue Code of 1986 to disallow deductions for expenses for advertising tobacco products or alcoholic beverages on television or radio, in newspapers or magazines, or on billboards; to the Committee on Ways and Means.

By Mr. MORAN, 4183—Cosponsors added, 4683, 5086, 6817, 8130, 15694

H.R. 1231—A bill to amend the act of March 3, 1931 (known as the Davis-Bacon Act), to revise the standard for coverage under that act, and for other purposes; to the Committee on Education and Labor.

By Mr. MURPHY (for himself and Mr. Ford of Michigan), 4183—Cosponsors added, 8564, 10463, 11351, 13740, 21014, 21841, 32088, 32216

H.R. 1232—A bill to direct the Secretary of Health and Human Services to waive the application to the District of Columbia Chartered Health Plan, Inc., of the requirement under title XIX of the Social Security Act that limits the maximum number of individuals enrolled with a health maintenance organization who may be beneficiaries under the Medicare or Medicaid Programs; to the Committee on Energy and Commerce.

By Ms. NORTON, 4183

H.R. 1233—A bill to improve monitoring of the domestic uses made of certain foreign commodities after importation, and for other purposes; to the Committee on Ways and Means.

By Mr. PETERSON of Minnesota (for himself, Mr. Pomeroy, Mr. Williams, Mr. Rose, Ms. Long, Mr. Minge, Mr. Kopetski, Mr. LaRocco, Mr. Volkmer, Mr. Condit, and Mr. Sarpalius), 4183

H.R. 1234—A bill to provide that positions held by civilian technicians of the National Guard be made part of the competitive service; jointly, to the Committees on Armed Services; Post Office and Civil Service.

By Mr. QUILLEN, 4183—Cosponsors added, 20060

H.R. 1235—A bill to amend the Federal Election Campaign Act of 1971 to provide for voluntary expenditure limitations, to restrict the practice of "bundling" of contributions, to provide for tax credit and deduction for contributions to candidates for Congress, to require full disclosure of independent expenditures, to eliminate PAC contributions to individual candidates, and for other purposes; jointly, to the Committees on House Administration; Ways and Means; Post Office and Civil Service.

By Mr. REGULA, 4183

H.R. 1236—A bill to correct the tariff rate inversion on certain iron and steel pipe and tube products; to the Committee on Ways and Means.

By Mr. REGULA (for himself, Mr. Borski, Mr. Visclosky, Ms. Kaptur, Mr. Lipinski, Mr. Ridge, and Mr. Brown of Ohio), 4183

H.R. 1237—A bill to establish procedures for national criminal background checks for child care providers; to the Committee on the Judiciary.

By Mrs. SCHROEDER (for herself, Mr. Edwards of California, Mr. Cramer, Mr. Kopetski, Mr. Ramstad, Mr. Shays, and Mr. Smith of Oregon), 4183—Cosponsors added, 6693, 6994, 8130, 8664, 15903, 21841, 29951—Reported with amendments (H. Rept. 103–393), 31402—Rules suspended. Passed House amended, 31253—Passed Senate, 31194—Text, 31253—Presented to the President (December 8, 1993)—Approved [Public Law 103–209] (signed December 20, 1993)

H.R. 1238—A bill to establish constitutional procedures for the imposition of the death penalty for terrorist murders and for other purposes; to the Committee on the Judiciary.

By Mr. SHAW (for himself and Mr. Gekas), 4183—Cosponsors added, 6693, 8130, 10819, 17772

H.R. 1239—A bill to require the Secretary of the Treasury to establish a 6-month amnesty to encourage payment of back domestic service employment taxes; to the Committee on Ways and Means.

By Mr. SHAW (for himself and Mr. Cardin), 4183—Cosponsors added, 26390

H.R. 1240—A bill to amend title II of the Social Security Act and the Internal Revenue Code of 1986 to increase from $50 per quarter to $2,000 per year the threshold level at which cash remuneration payable to a domestic employee in any year becomes subject to Social Security employment taxes, to provide for annual adjustments in such threshold amount, and to annualize the payment of domestic service employment taxes; to the Committee on Ways and Means.

By Mr. SHAW, 4183—Cosponsors added, 10819, 26390

H.R. 1241—A bill to amend title 18, United States Code, to provide for increased reward amounts in domestic terrorist cases; to the Committee on the Judiciary.

By Mr. SOLOMON (for himself, Ms. Molinari, Mr. Goss, and Mr. Gilman), 4183—Cosponsors added, 32088

H.R. 1242—A bill to amend the Internal Revenue Code of 1986 to provide for fair treatment of small property and casualty insurance companies; to the Committee on Ways and Means.

By Mr. THOMAS of California (for himself, Mr. Matsui, Mr. Sundquist, Mr. Packard, Mr. Bunning, Mr. Cox, Mr. Jacobs, Mr. Mineta, and Mr. Hancock), 4183—Cosponsors added, 4787, 7209, 8062

H.R. 1243—A bill to prohibit any foreign person from acquiring, directly or indirectly, Allison Transmission, a division of General Motors Corp.; jointly, to the Committees on Energy and Commerce; Banking, Finance and Urban Affairs; Foreign Affairs.

By Mr. TORRICELLI (for himself, Mr. Burton of Indiana, Mr. Pallone, Mr. Gilman, and Mr. Murphy), 4183—Cosponsors added, 5086, 5950, 6817

H.R. 1244—A bill to establish a deficit reduction account and a Build America Account in the Treasury of the United States; to the Committee on Ways and Means.

By Mr. WISE, 4183—Cosponsors added, 6391, 8130

H.R. 1245—A bill to amend title 10, United States Code, to assist members of the Armed Forces who are discharged or released from active duty to obtain employment with law enforcement agencies and health care providers; to the Committee on Armed Services.

By Mr. WYNN, 4183—Cosponsors added, 6693, 7743, 9754, 15903

H.R. 1246—A bill to amend the Internal Revenue Code of 1986 to increase excise taxes on cigarettes and other tobacco and tobacco-related products and to use the increased revenues to expand Medicaid eligibility and for other purposes; jointly, to the Committees on Ways and Means; Energy and Commerce; Agriculture.

By Mr. ANDREWS of Texas (for himself, Mr. Stark, Mr. Levin, Mr. McDermott, Mr. Synar, and Mr. Huffington), 4356—Cosponsors added, 8130, 15097, 19619—Removal of cosponsors, 32091

H.R. 1247—A bill to prohibit furnishing of additional loans or credit guarantees by the United States to any foreign country which is in default or arrears in the payment of principal or interest on any loan made to the country by the United States or for which the United States has been obligated to make payments under a credit guarantee; jointly, to the Committees on Agriculture; Banking, Finance and Urban Affairs; Foreign Affairs.

By Mr. KYL, 4356—Cosponsors added, 6313

H.R. 1248—A bill to amend the Trade Act of 1974 to provide for the review of the extent to which foreign countries are in compliance with bilateral trade agreements with the United States; to the Committee on Ways and Means.

By Mr. MATSUI, 4444—Cosponsors added, 7209, 16849

H.R. 1249—A bill to permit Members of the House of Representatives to use their unspent official allowances for college scholarships for residents of their congressional districts and for reduction of the national debt; to the Committee on House Administration.

By Mr. BARTLETT (for himself, Mr. Armey, Mr. Blute, Mr. Bonilla, Mr. Buyer, Mr. Cox, Mr. Diaz-Balart, Mr. Dornan, Mr. Emerson, Mr. Everett, Mr. Gilchrest, Mr. Gingrich, Mr. Greenwood, Mr. Hoke, Mr. Hunter, Mrs. Johnson of Connecticut, Mr. McKeon, Mrs. Morella, Mr. Pombo, Mr. Quinn, Mr. Hastings, and Ms. Maloney), 4444

H.R. 1250—A bill to amend the coastwise trade laws to clarify their application to certain passenger vessels; to the Committee on Merchant Marine and Fisheries.

By Mr. TAYLOR of Mississippi (for himself, Mr. Studds, Mr. Lipinski, Mr. Fields of Texas, Mr. Bateman, and Mr. Tauzin), 4444—Cosponsors added, 7209, 8664—Reported with amendments (H. Rept. 103–307), 26114—Rules suspended. Passed House amended, 31323—Text, 31323—Referred to the Committee on Commerce, Science, and Transportation, 32241

H.R. 1251—A bill to permit Members of the House of Representatives to use their unspent official allowances for reduction of the national debt; to the Committee on House Administration.

By Mr. BARTLETT (for himself, Mr. Armey, Mr. Bachus of Alabama, Mr. Baker of California, Mr. Ballenger, Mr. Bliley, Mr. Blute, Mr. Canady, Mr. Castle, Mr. Cox, Mr. Crane, Mr. Crapo, Mr. DeLay, Mr. Dickey, Mr. Doolittle, Mr. Dornan, Mr. Emerson, Mr. Everett, Ms. Fowler, Mr. Gilchrest, Mr. Gingrich, Mr. Goodlatte, Mr. Grams, Mr. Greenwood, Mr. Hoekstra, Mr. Hoke, Mr. Horn, Mr. Huffington, Mr. Hunter, Mr. Sam Johnson of Texas, Mr. Istook, Mr. Kim, Mr. King, Mr. Kingston, Mr. Klug, Mr. Knollenberg, Mr. Lewis of California, Mr. Lewis of Florida, Mr. Manzullo, Mrs. Meyers of Kansas, Mr. Miller of Florida, Mr. McCollum, Mr. McHugh, Mr. McInnis, Mr. McKeon, Mr. McMillan, Mr. Mica, Ms. Molinari, Mr. Pombo, Ms. Pryce of Ohio, Mr. Quinn, Mr. Roberts, Mr. Rohrabacher, Mr. Royce, Mr. Saxton, Mr. Shays, Mr. Smith of Michigan, Mr. Spence, Mr. Thomas of California, Mr. Torkildsen, Mr. Weldon, Mr. Brown of Ohio, Ms. English of Arizona, Mr. Gene Green, Mr. Hastings, Mr. Minge, and Mr. Penny), 4444—Cosponsors added, 5707, 13095, 13194, 14472, 14713, 14976, 15097, 15478, 15694, 21014

H.R. 1252—A bill to repeal title X of the Congressional Budget and Impoundment Control Act of 1974; jointly, to the Committees on Government Operations; Rules.

By Mr. BUNNING, 4444—Cosponsors added, 7209

H.R. 1253—A bill to give the President line-item veto rescission authority over appropriation bills; jointly, to the Committees on Government Operations; Rules.

By Mr. BUNNING, 4444—Cosponsors added, 4787, 7209

H.R. 1254—A bill to encourage and assist producers, processors, and other handlers of agricultural commodities to donate edible, but unmarketable, agricultural commodities to food banks, soup kitchens, and homeless shelters, to the Committee on Agriculture.

By Miss COLLINS of Michigan (for herself, Mr. Stokes, Mr. Hastings, Ms. Norton, Ms. Maloney, Mr. Blackwell, Mr. Wheat, Mr. Conyers, Mrs. Collins of Illinois, Ms. Waters, and Mr. Clyburn), 4444—Cosponsors added, 5436, 5950, 7209, 11091

H.R. 1255—A bill to amend title XI of the Social Security Act to extend the penalties for fraud and abuse assessed against providers under the Medicare Program and State health care programs to providers under all health care plans, and for other purposes; jointly, to the Committees on Ways and Means; Energy and Commerce.

By Mr. STARK (for himself, Mr. Levin, Mr. McDermott, and Mr. Cardin), 4445—Cosponsors added, 7843, 8664, 10070

H.R. 1256—A bill to amend the Internal Revenue Code of 1986 to require State unemployment insurance laws to establish a system under which workers may purchase insurance to cover the costs of health insurance during periods of unemployment; to the Committee on Ways and Means.

By Mr. FRANKS of Connecticut, 4445

H.R. 1257—A bill to reconstitute the Federal Insurance Administration as an independent agency within the executive branch, provide for minimum standards applicable to foreign insurers and reinsurers providing insurance in the United States, make liquidity assistance available to well-capitalized insurance companies, and provide for public access to information regarding the availability of insurance, and for other purposes; to the Committee on Banking, Finance and Urban Affairs.

By Mr. KENNEDY (for himself and Mr. Gonzalez), 4445—Cosponsors added, 7843,

VOL 139 PT 23 JA 5 1993 — JA 25 1994 UMI

H.R. 1257—Continued
9402, 15478, 16288, 16580, 18358—Reported (H. Rept. 103-302), 25409—Referred to the Committee on Banking, Finance and Urban Affairs, 25409—Reported with amendments (H. Rept. 103-302, part 2), [illegible]

H.R. 1258—A bill to amend the Trust Indenture Act of 1939 to require that indentures prohibit corporate acquisitions or reorganizations unless the successor corporation assumes the responsibility to make payments under the indenture; to the Committee on Energy and Commerce.
By Mr. KLECZKA, 4445—Cosponsors added, 4683, 20366

H.R. 1259—A bill to provide for the economic conversion and diversification of industries in the defense industrial base of the United States that are adversely affected by significant reductions in spending for national defense; jointly, to the Committees on Banking, Finance and Urban Affairs; Education and Labor; Small Business; Foreign Affairs; Public Works and Transportation.
By Mr. LANTOS, 4445—Cosponsors added, 17481

H.R. 1260—A bill to provide for the establishment of a joint aeronautical research and development program between the National Aeronautics and Space Administration and the Department of Defense, and for other purposes; jointly, to the Committees on Armed Services; Science, Space, and Technology.
By Mr. LEWIS of Florida (for himself, Mr. Rohrabacher, Mr. Royce, Mr. Blute, Mr. Calvert, Mr. Bartlett, and Mr. Grams), 4445—Cosponsors added, 4683, 4787, 6994, 7843, [illegible], 24377

H.R. 1261—A bill to prohibit any type of class III gaming on Indian lands within a State except for the type of class III gaming specifically allowed by that State; to the Committee on Natural Resources.
By Mr. MACHTLEY, 4445

H.R. 1262—A bill to require explosive materials to contain taggants which enable law enforcement authorities to trace the source of the explosive material, whether before or after detonation; to the Committee on the Judiciary.
By Mr. MANTON (for himself and Mr. Ackerman), 4445—Cosponsors added, 4787, 6817

H.R. 1263—A bill to amend title XVIII of the Social Security Act to direct the Secretary of Health and Human Services to determine whether individuals entitled to benefits under the Medicare Program meet the requirements for status as qualified Medicare beneficiaries under the Medicaid Program, and for other purposes; jointly, to the Committees on Ways and Means; Energy and Commerce.
By Mr. MCCLOSKEY, 4445

H.R. 1264—A bill to amend section 203 of the National Housing Act to reduce the minimum downpayment required for a mortgage on a 1- to 4-family residence located in Alaska, Guam, Hawaii, or the Virgin Islands to be eligible for mortgage insurance under such act; to the Committee on Banking, Finance and Urban Affairs.
By Mrs. MINK, 4445

H.R. 1265—A bill to provide for special immigrant status for certain aliens working as journalists in Hong Kong; to the Committee on the Judiciary.
By Mr. PORTER, 4445

H.R. 1266—A bill to provide permanent duty-free treatment for certain menthol feedstocks; to the Committee on Ways and Means.
By Mr. RAVENEL, 4445

H.R. 1267—A bill to grant state status to Indian tribes for purposes of enforcement of the Solid Waste Disposal Act; to the Committee on Energy and Commerce.
By Mr. RICHARDSON, 4445

H.R. 1268—A bill to assist the development of tribal judicial systems, and for other purposes; to the Committee on Natural Resources.
By Mr. RICHARDSON (for himself and Ms. English of Arizona), 4445—Reported with amendments (H. Rept. 103-205), 18268—Rules suspended. Passed House amended, 18235—Text, 18236—Received in Senate and referred to the Committee on Indian Affairs, 18483—Passed Senate amended, 19940—Amendments, 19940, 20055—Senate insisted on its amendment and asked for a conference. Conferees appointed, 19942—House disagreed to Senate amendment and agreed to a conference. Conferees appointed, 22784—Conference report (H. Rept. 103-383) submitted in the House, 30522—Explanatory statement, 30524—Conference report agreed to in the House, 30522—Conference report agreed to in the Senate, 30890—Examined and signed in the House, 31600—Presented to the President (November 23, 1993)—Approved [Public Law 103-176] (signed December 28, 1993)

H.R. 1269—A bill to establish a comprehensive recovery program for communities, businesses, and workers adversely affected by the closure or realignment of military installations; jointly, to the Committees on Armed Services; Energy and Commerce; Ways and Means; Government Operations; Education and Labor; Banking, Finance and Urban Affairs; Public Works and Transportation.
By Ms. SNOWE, 4445

H.R. 1270—A bill to amend title 11 of the United States Code to make non-dischargeable claims of governmental units for costs that are incurred to abate hazardous substances and for which the debtor is liable under the Comprehensive Environmental Response, Compensation, and Liability Act of 1980, certain claims under the Solid Waste Disposal Act, and claims under State laws similar in subject matter to such acts; and for other purposes; to the Committee on the Judiciary.
By Mr. ZIMMER, 4445—Cosponsors added, 9754, 9887, 10463, 13194, 15478, 17366, 19102

H.R. 1271—A bill for the relief of Peter J. Montagnoli; to the Committee on the Judiciary.
By Mr. BILBRAY, 4445

H.R. 1272—A bill to amend title I of the Employee Retirement Income Security Act of 1974 to set standards under such title for multiple employer welfare arrangements providing health plan benefits; to the Committee on Education and Labor.
By Mr. PETRI (for himself, Mr. Martinez, Mr. Goodling, Mr. Gunderson, Mr. Fawell, Mr. Ballenger, Ms. Molinari, Mr. Barrett of Nebraska, Mr. Boehner, Mr. Grandy, Mr. Sensenbrenner, Mr. Oxley, Mrs. Morella, Mr. Lewis of Florida, and Mr. Barton of Texas), 4680—Cosponsors added, 9258, 11091, 14976, 20366, 21841

H.R. 1273—A bill to extend until January 1, 1995, the existing suspension of duty on furniture of unspun fibrous vegetable materials; to the Committee on Ways and Means.
By Mr. ANDREWS of Texas (for himself and Mr. Archer), 4680

H.R. 1274—A bill to extend until January 1, 1995, the existing suspension of duty on certain wicker products; to the Committee on Ways and Means.
By Mr. ANDREWS of Texas (for himself and Mr. Archer), 4680—Cosponsors added, [illegible]

H.R. 1275—A bill to provide the President with the authority to negotiate agreements with the Government of Russia, and other former Soviet republics, providing economic assistance in return for reimbursement from natural resources, and for other purposes; to the Committee on Foreign Affairs.
By Mr. DREIER, 4680—Cosponsors added, 6693, 8564, 9017, 10583, 12532, 14976

H.R. 1276—A bill to establish the right to obtain firearms for security, and to use firearms in defense of self, family, or home, and to provide for the enforcement of such right; to the Committee on the Judiciary.
By Mr. BARTLETT, 4680—Cosponsors added, 5707, 7209, 8952, 9258, 9754, 9887, 10583, 12146, 12532, 13095, 13740, 16651, 19619, 20582, 22247, 22837, 24125, 24377, 29181, 29354, [illegible]

H.R. 1277—A bill to amend title 18, United States Code, to exempt qualified current and former law enforcement officers from State laws prohibiting the carrying of concealed handguns; to the Committee on the Judiciary.
By Mr. CUNNINGHAM (for himself and Mr. Hall of Texas), 4680—Cosponsors added, 6817, 8062, 9258, 9601, 10583, 11091, 11972, 12146, 12892, 13408, 14976, 15478, 17946, 20366, 21235, 23076, 24577, 24906, 32216

H.R. 1278—A bill to amend title XVIII of the Social Security Act to provide for coverage under part B of the Medicare Program of paramedic intercept services provided in support of public, volunteer, or nonprofit providers of ambulance services; jointly, to the Committees on Ways and Means; Energy and Commerce.
By Ms. DeLAURO, 4680—Cosponsors added, 7743, 10463

H.R. 1279—A bill to amend the Immigration and Nationality Act to provide that members of Hamas (commonly known as the Islamic Resistance Movement) be considered to be engaged in a terrorist activity and ineligible to receive visas and excluded from admission into the United States; to the Committee on the Judiciary.
By Mr. DEUTSCH (for himself, Mr. Hastings, Ms. Ros-Lehtinen, and Mr. Saxton), 4680—Cosponsors added, 7843, 8130, 14472, 16849, 21014, 23772

H.R. 1280—A bill to revise the Occupational Safety and Health Act of 1970; jointly, to the Committees on Education and Labor; House Administration.
By Mr. FORD of Michigan (for himself, Mr. Clay, Mr. Miller of California, Mr. Murphy, Mr. Kildee, Mr. Martinez, Mr. Owens, Mr. Sawyer, Mr. Payne of New Jersey, Mrs. Unsoeld, Mrs. Mink, Mr. Andrews of New Jersey, Mr. Engel, Mr. Becerra, Mr. Gene Green, Mr. Strickland, Mr. de Lugo, and Mr. Faleomavaega), 4680—Cosponsors added, 6313, 8664, 11972, 15478, 19102, 24577

H.R. 1281—A bill to provide for lease sales on the Outer Continental Shelf under certain conditions, and for other purposes; jointly, to the Committees on Natural Resources; Merchant Marine and Fisheries.
By Mr. FIELDS of Texas (for himself, Mr. Tauzin, and Mr. Ortiz), 4680—Cosponsors added, 23772

H.R. 1282—A bill to provide enhanced energy security through incentives to explore and develop frontier areas of the Outer Continental Shelf and to enhance production of the domestic oil and gas resources in deep water areas of the Outer Continental Shelf; jointly, to the Committees on Natural Resources; Merchant Marine and Fisheries.
By Mr. FIELDS of Texas (for himself, Mr. Tauzin, Mr. Young of Alaska, Mr. Livingston, and Mr. Laughlin), 4680

H.R. 1283—A bill to amend the Federal Water Pollution Control Act and the Safe Drinking Water Act to provide protection for sole source aquifers; jointly, to the Committees on Energy and Commerce; Public Works and Transportation.
By Mr. GALLO, 4680—Cosponsors added, 15478

H.R. 1284—A bill to amend title 28, United States Code, to reauthorize and modify the provisions relating to independent counsel; to the Committee on the Judiciary.
By Mr. GEKAS (for himself and Mr. Hyde), [illegible]

H.R. 1285—A bill to amend the Public Buildings Act of 1959 relating to authorization of appropriations for construction of public buildings by committee resolution approval; to the Committee on Public Works and Transportation.
By Mr. GLICKMAN, 4680—Cosponsors added, 5707, 6313, 7209, 7743, 13408, 14713

H.R. 1286—A bill to reduce the amount authorized for the official mail allowance for Members of the House of Representatives by 20 percent; to the Committee on House Administration.
By Mr. HOLDEN (for himself, Mr. Frank of Massachusetts, Mr. Torkildsen, Mrs. Meyers of Kansas, Ms. Danner, Mr. Kyl, Mrs. Johnson of Connecticut, Mr. Coppersmith, and Mr. Buyer), 4680—Cosponsors added, 7603, 28104

H.R. 1287—A bill to suspend until January 1, 1996, the duty on certain chemicals; to the Committee on Ways and Means.
By Mr. HOLDEN (for himself and Mr. McMillan), 4680

H.R. 1288—A bill to extend until January 1, 1995, the existing suspension of duty on certain chemicals; to the Committee on Ways and Means.
By Mr. HOLDEN (for himself and Mr. McMillan), 4680

H.R. 1289—A bill to amend the Internal Revenue Code of 1986 with respect to the eligibility of veterans for mortgage revenue bond financing; to the Committee on Ways and Means.
By Mr. KOPETSKI (for himself, Mr. Sensenbrenner, Mr. Stark, Mr. Young of Alaska, Mr. Rohrabacher, Mr. Wyden, Ms. Furse, Mr. DeFazio, Mr. Wilson, Mr. de la Garza, Mr. Gonzalez, Mr. Frost, Mr. Goodling, Mr. Tejeda, Mr. Edwards of Texas, Mr. Chapman, Mr. Sarpalius, Ms. E.B. Johnson, Mr. Bryant, Mr. Coleman, and Mr. McHale), 4680—Cosponsors added, 8062, 13095

H.R. 1290—A bill to ensure the financial soundness and solvency of insurers, and for other purposes; to the Committee on Energy and Commerce.
By Mr. DINGELL, 4681—Cosponsors added, 9258, 12146

H.R. 1291—A bill to provide for adjustment of immigration status for certain Polish and Hungarian parolees; to the Committee on the Judiciary.
By Mr. LIPINSKI (for himself, Mr. Frank of Massachusetts, Mr. Gutierrez, Mr. Stupak, Mr. Rush, Mr. Kopetski, and Mr. Evans), 4681—Cosponsors added, 8062, 9258, 12146

H.R. 1292—A bill to amend the Immigration and Nationality Act with respect to improvements in enforcement of anti-discrimination provisions of that act; to the Committee on the Judiciary.
By Mr. MARTINEZ, 4681—Cosponsors added, 6391, 6693, 8246, 15478

H.R. 1293—A bill to replace the program of aid to families with dependent children with a program of block grants to States for families with dependent children, and for other purposes; to the Committee on Ways and Means.
By Mrs. MEYERS of Kansas (for herself, Mrs. Johnson of Connecticut, Mr. Gilman, Mr. Clinger, Mr. Fawell, Mr. Gingrich, Mr. Solomon, Mr. DeLay, Mr. Ewing, Mr. Moorhead, Mr. Stump, Mr. Goss, Mr. Dreier, Mr. Ballenger, and Mr. Livingston), 4681—Cosponsors added, 4788, 6817, 8062, 8664, 9258, 10583, 11091, 12315, 20582, 21841, 22610, 23360, 24377, 29010, 32088

H.R. 1294—A bill to designate military installations selected for closure or realignment under a base closure law, and the communities within which such military installations are located, as enterprise zones for purposes of title VII of the Housing and Community Development Act of 1987 and as redevelopment areas for purposes of the Public Works and Economic Development Act of 1965; jointly, to the Committees on Armed Services; Banking, Finance and Urban Affairs; Public Works and Transportation.
By Ms. MOLINARI (for herself, Mr. Gallo, and Mr. Saxton), 4681

H.R. 1295—A bill to improve Federal decisionmaking by requiring a thorough evaluation of the economic impact of Federal legislative and regulatory requirements on State and local governments and the economic resources located therein; jointly, to the Committees on Government Operations; Rules.
By Mr. MORAN (for himself, Mr. Goodling, Mr. Holden, Mr. Condit, Mr. Browder, Mr. Deal, Mr. Sisisky, Mr. Payne of Virginia, Mr. Wolf, Ms. McKinney, Mr. Penny, Mr. Wheat, Mr. Lancaster, Mr. Parker, Mr. Goodlatte, Mr. Mazzoli, Mr. Bereuter, Ms. Danner, Mr. Canady, Mr. Greenwood, Mr. Pickett, Mr. Klink, Mr. Cooper, Mr. Gene Green, Mr. Stenholm, Mr. Taylor of North Carolina, Mr. Peterson of Minnesota, Mr. Taylor of Mississippi, Mr. Bilbray, Mr. Rogers, Mr. Johnston of Florida, Mr. Cramer, Mr. Crapo, Mr. Murphy, Mr. Traficant, Mr. Thomas of Wyoming, Mr. Emerson, Mr. Orton, Mr. Clinger, Mr. McHale, Mrs. Meyers of Kansas, Mr. Camp, Mr. Lewis of Florida, Mr. Slattery, Mr. Livingston, Mr. Hyde, Mr. Clement, Mr. Billey, Mr. Kanjorski, Mr. Spratt, Mr. Tanner, Mr. Sarpalius, Mr. Rose, Mr. McCurdy, Mr. Montgomery, Mr. Hoagland, Mr. Swett, Mr. Rowland, Mr. Hall of Texas, Mr. Poshard, Mr. Burton of Indiana, Mr. Rahall, Mr. Wilson, Mr. Peterson of Florida, Mr. Petri, Mr. Allard, Mr. Buyer, Mr. Collins of Georgia, Mr. LaFalce, Mr. Coppersmith, Mr. Lightfoot, Mr. Bateman, Mr. English of Oklahoma, Mr. Skeen, and Mr. Myers of Indiana), 4681—Cosponsors added, 5086, 6994, 8130, 9402, 10463, 10583, 12892, 13194, 13408, 13630, 14472, 16288, 16580, 18358, 20366, 21235, 22247, 23076, 26115, 26390, 26590, 27323, 28104, 29181, 30080, 32089—Removal of cosponsors, 11091

H.R. 1296—A bill to provide surveillance, research, and services aimed at prevention of birth defects; to the Committee on Energy and Commerce.
By Mr. ORTIZ (for himself, Mr. Slattery, Mr. Wilson, Mr. Evans, Mr. Pastor, Mr. Gonzalez, Mr. Towns, Mr. McDermott, Mr. Coleman, Mr. Filner, Mr. Tejeda, Ms. Pelosi, Mr. Romero-Barcelo, Mr. de la Garza, Mr. Gutierrez, Mr. Blackwell, Mr. Pickle, Mr. Frost, Mr. Dixon, Mr. Gene Green, Mr. Lipinski, Mr. Kreidler, Mr. Torres, and Mr. Serrano), 4681—Cosponsors added, 5086, 6994, 9017, 10070, 12146, 13194, 14713, 14976, 15694, 16651, 27030, 29951—Removal of cosponsors, 32091

H.R. 1297—A bill to reduce the rates of basic pay for Members of Congress; jointly, to the Committees on Post Office and Civil Service; House Administration.
By Mr. PETERSON of Minnesota, 4681

H.R. 1298—A bill to amend the Internal Revenue Code of 1986 to provide that certain cash rentals of farmland will not cause recapture of the special estate tax valuation; to the Committee on Ways and Means.
By Mr. ROBERTS, 4681

H.R. 1299—A bill to provide funding for the Resolution Trust Corporation to meet immediate needs and to authorize additional funding for the Corporation subject to a requirement that the President submit a plan for fully paying for such funding, including interest costs, over the next 5 years, and for other purposes; to the Committee on Banking, Finance and Urban Affairs.
By Mr. SANDERS, 4681

H.R. 1300—A bill to establish a Department of Science, Space, Energy, and Technology; to the Committee on Government Operations.
By Mr. WALKER (for himself and Mr. Brown of California), 4681—Cosponsors added, 12532, 21014, 29354, 29951, 30565

H.R. 1301—A bill to combat terrorism; to the Committee on the Judiciary.
By Mr. SCHUMER (for himself and Mr. Sensenbrenner), 4681—Cosponsors added, 5707

H.R. 1302—A bill to provide for a national insurance and reinsurance program against the risk of hurricanes, and for other purposes; to the Committee on Banking, Finance and Urban Affairs.
By Mr. SHAW (for himself, Mr. Goss, Mr. Hastings, Mr. McCollum, Ms. Meek, Mr. Johnson of Florida, and Ms. Brown of Florida), 4681—Cosponsors added, 10819, 19102, 22247, 24125

H.R. 1303—A bill to designate the Federal Building and U.S. Courthouse located at 402 East State Street in Trenton, NJ, as the "Clarkson S. Fisher Federal Building and United States Courthouse"; to the Committee on Public Works and Transportation.
By Mr. SMITH of New Jersey, 4681—Reported (H. Rept. 103-72), 8662—Rules suspended. Passed House, 8996—Text, 8996—Received in Senate and referred to the Committee on Environment and Public Works, 9302

H.R. 1304—A bill to amend the Internal Revenue Code of 1986 to impose an excise tax on sales of syringes and intravenous systems which do not meet antineedlestick prevention standards; to the Committee on Ways and Means.
By Mr. STARK (for himself and Mr. Rangel), 4681—Cosponsors added, 14713, 15097, 23668

H.R. 1305—A bill to make boundary adjustments and other miscellaneous changes

VOL 139 PT 23 JA 5 1993 — JA 25 1994 UMI

H.R. 1305—Continued
to authorities and programs of the National Park Service; to the Committee on Natural Resources.
By Mr. VENTO (for himself and Mr. Hansen), 4681—Reported with amendments (H. Rept. 103-178), 15902—Rules suspended. Passed House amended, 16001—Text, 16001—Received in Senate and referred to the Committee on Energy and Natural Resources, 16172

H.R. 1306—A bill for the relief of Harold W. Brown; to the Committee on the Judiciary.
By Mr. BACCHUS of Florida, 4682

H.R. 1307—A bill to prohibit the involuntary return to Haiti of Haitian refugees outside the United States; jointly, to the Committees on the Judiciary; Foreign Affairs.
By Mr. GILMAN (for himself and Mr. Rangel), 4785—Text, 4730

H.R. 1308—A bill to protect the free exercise of religion; to the Committee on Education and Labor.
By Mr. SCHUMER (for himself, Mr. Cox, Mr. Nadler, Ms. Maloney, Mr. Gilman, Mr. Moran, Mr. Lewis of Georgia, Ms. Woolsey, Mr. Washington, Mr. Cooper, Mr. Ackerman, Mr. Cardin, Mr. Yates, Ms. Meek, Mr. Kopetski, Mr. Ramstad, Mr. Deutsch, Mr. Price of North Carolina, Mr. Swift, Ms. Shepherd, Mr. Towns, Mrs. Morella, Mr. Crapo, Mr. Frank of Massachusetts, Mr. Berman, Mr. Edwards of California, Ms. Byrne, Ms. Pelosi, Mr. Sundquist, Mr. Bryant, Mr. Hutchinson, Mrs. Unsoeld, Ms. Molinari, Mr. Hall of Ohio, Ms. Slaughter, Mr. Hastings, Mr. Gutierrez, Mr. Weldon, Mr. Gordon, Mr. Spratt, Mr. Sawyer, Mr. Andrews of New Jersey, Mr. Rush, Mr. Lehman, Mr. Glickman, Mr. Gonzalez, Mr. Johnston of Florida, Mrs. Johnson of Connecticut, Mr. Matsui, Mr. Owens, Mr. Martinez, Mr. McDermott, Mr. Porter, Mr. Jefferson, Ms. Eshoo, Mr. Herger, Mr. Saxton, Mr. Smith of Texas, Mr. McHale, Mr. Sanders, Ms. Waters, Mr. Wynn, Mr. Thornton, Mr. Neal of North Carolina, Mr. Wyden, Ms. Margolies-Mezvinsky, Mr. Lantos, Mr. Reynolds, Mr. Levy, Mr. Studds, Mr. Linder, Mr. Blackwell, Mr. Mineta, Mr. Payne of New Jersey, Ms. McKinney, Mr. Torricelli, Mr. Knollenberg, Mr. Serrano, Mr. Sabo, Mr. Barrett of Wisconsin, Mr. Machtley, Mr. Sisisky, Mr. Torres, Mr. Dellums, Mr. DeFazio, Mr. Waxman, Mr. Stark, Mr. Shays, Mr. Scott, Mr. Frost, Mr. Levin, Mr. Filner, Mr. Pete Geren, Mr. Strickland, Mr. Fingerhut, Mr. Hochbrueckner, Mr. Gejdenson, Mr. Franks of Connecticut, Mr. Goodlatte, Mr. Houghton, Mr. Lightfoot, Mr. Schiff, Mr. Talent, Mr. Bellenson, Ms. Lowey, Mr. Hansen, Ms. DeLauro, Mr. Mfume, Mr. Hoyer, Ms. Norton, Mr. Orton, Mr. Gunderson, Mr. Williams, Mr. Hamburg, Mr. Klein, Mr. Dicks, Mr. Stump, Mr. Evans, Mr. Skaggs, Mr. Stokes, Mrs. Collins of Illinois, Ms. Velazquez, Mr. Vento, Mr. Gene Green, Mr. Andrews of Maine, Mr. Bacchus of Florida, Mr. Fazio, Mr. Coppersmith, Mrs. Kennelly, Mr. Derrick, Mr. Swett, Mr. Lazio, Ms. Fowler, Mr. Franks of New Jersey, Mr. Ravenel, Mr. McKeon, and Mr. Gallo), 4785—Cosponsors added, 7432, 8664, 9402, 9601—Reported (H. Rept. 103-88), 9753—Debated, 9680—Text, 9680—Rules suspended. Passed House, 9687—Ordered placed on calendar, 10008—Passed Senate amended (in lieu of S. 578), 26416—House agreed to Senate amendment, 27239—Amendments, 27239—Examined and signed in the House, 27432—Presented to the President (November 3, 1993), 32215—Approved [Public Law 103-141] (signed November 16, 1993)

H.R. 1309—A bill to amend the Fair Labor Standards Act of 1938 relating to the minimum wage and overtime exemption for employees subject to certain leave policies; to the Committee on Education and Labor.
By Mr. ANDREWS of New Jersey (for himself and Mr. Petri), 4786—Cosponsors added, 6313, 8130, 10109, 10463, 16580, 21387

H.R. 1310—A bill to prohibit any policy relating to benefits provided to spouses of members of the Armed Forces that would make such benefits available to homosexual partners of members of the Armed Forces, and for other purposes; to the Committee on Armed Services.
By Mr. BAKER of Louisiana, 4786—Cosponsors added, 8564, 14713

H.R. 1311—A bill to amend the Internal Revenue Code of 1986 to restore the deduction for interest on higher education loans and to permit penalty-free withdrawals from qualified retirement plans to pay for higher education expenses; to the Committee on Ways and Means.
By Mr. BAKER of Louisiana (for himself, Mr. Emerson, Mr. Lightfoot, Mr. Walsh, Mr. Bunning, Mr. Kyl, Mr. Bereuter, Mr. Inhofe, and Mr. Livingston), 4786—Cosponsors added, 6994, 8564, 9258, 12892

H.R. 1312—A bill to recognize the unique status of local exchange carriers in providing the public switched network infrastructure and to ensure the broad availability of advanced public switched network infrastructure; jointly, to the Committees on Energy and Commerce; the Judiciary.
By Mr. BOUCHER (for himself, Mr. Fields of Texas, Mr. Slattery, Mr. Oxley, Mr. Richardson, Mr. Barton of Texas, Mr. Lehman, Mr. Gillmor, Mr. Hughes, Mr. Hutchinson, Mr. Spratt, Mr. Billey, and Mr. Hall of Texas), 4786—Cosponsors added, 7209, 7432, 8664, 10463, 11972, 15478, 15903

H.R. 1313—A bill to amend the National Cooperative Research Act of 1984 with respect to joint ventures entered into for the purpose of producing a product, process, or service; to the Committee on the Judiciary.
By Mr. BROOKS (for himself, Mr. Fish, Mr. Edwards of California, and Mr. Boucher), 4786—Reported with amendments (H. Rept. 103-94), 10108—Cosponsors added, 5436, 8062—Rules suspended. Passed House amended, 10094—Text, 10094—Received in Senate and referred to the Committee on the Judiciary, 10350—Committee discharged. Ordered placed on calendar, 10956—Passed Senate, 12081—Examined and signed in the House, 12144—Presented to the President (June 1, 1993), 12616, 21839—Approved [Public Law 103-42] (signed June 10, 1993)

H.R. 1314—A bill to amend chapter 1 of title 9 of the United States Code to permit each party to a sales and service contract to accept or reject arbitration as a means of settling disputes under the contract; to the Committee on the Judiciary.
By Mr. BRYANT, 4786—Cosponsors added, 11972, 12315, 14976, 17772, 18269, 23076, 24178, 26390

H.R. 1315—A bill to strengthen current Federal law and regulation to protect consumers in connection with the representation and sale of franchise businesses; to facilitate increased public disclosure regarding franchise opportunities, to enhance common law remedies for purchasers of franchises, and for other purposes; jointly, to the Committees on Energy and Commerce; the Judiciary.
By Mr. LaFALCE, 4786

H.R. 1316—A bill to establish minimum standards of fair conduct in franchise business relationships, and for other purposes; to the Committee on the Judiciary.
By Mr. LaFALCE, 4786

H.R. 1317—A bill to revise current Federal law and procedure to provide consumers with comprehensive and accurate statistical information about franchising and franchise practices, and for other purposes; jointly, to the Committees on Energy and Commerce; Post Office and Civil Service.
By Mr. LaFALCE, 4786

H.R. 1318—A bill to provide for the liquidation or reliquidation of a certain entry of warp knitting machines as free of certain duties; to the Committee on Ways and Means.
By Mr. COBLE, 4786

H.R. 1319—A bill to provide for the reorganization of the U.S. Department of Agriculture; to the Committee on Agriculture.
By Mr. GLICKMAN (for himself, Mr. Fawell, and Mr. Porter), 4786—Cosponsors added, 7743, 29951

H.R. 1320—A bill to amend the Internal Revenue Code of 1986 to exclude certain employee productivity awards from gross income; to the Committee on Ways and Means.
By Mr. GOODLING, 4786

H.R. 1321—A bill to amend the Defense Base Closure and Realignment Act of 1990 to require the Secretary of Defense and the Defense Base Closure and Realignment Commission to consider military installations outside the United States for closure and relignment in addition to military installations inside the United States; to the Committee on Armed Services.
By Mr. HORN (for himself, Ms. Pelosi, Mr. Weldon, Mr. Bachus of Alabama, Mr. Dornan, and Mr. Kim), 4786—Text, 4774

H.R. 1322—A bill to provide for the minting and circulation of $1 coins, and for other purposes; to the Committee on Banking, Finance and Urban Affairs.
By Mr. KOLBE (for himself, Mr. Torres, Mr. Poshard, Mr. Hyde, Mr. Montgomery, Mr. Flake, Mr. Mineta, Mr. Stump, Mr. Sabo, Mr. Moakley, Mr. Dreier, Mr. Kildee, Mr. Bonior, Mr. Ramstad, Mr. Packard, Mr. Costello, Mr. Hayes, Mr. Porter, Mr. Cox, Mr. LaFalce, Mr. Blackwell, Mr. Markey, Mr. McDade, Mr. Murtha, Mr. Weldon, Mr. Petri, Mr. Boucher, Mr. Fawell, Mr. Saxton, Mr. Penny, Mr. Gillmor, Mr. Wheat, Mr. McCrery, Mr. Zeliff, Mr. Hall of Ohio, Mr. Pickett, Mr. Cunningham, Mr. Boehner, Mr. Hancock, Mr. Walsh, Mr. Emerson, Mr. Dornan, Mrs. Vucanovich, Mr. Hastert, Mr. Bateman, Mr. McHugh, Mr. Bunning, Mr. Hobson, Mr. Sarpalius, Mr. Pastor, Mr. Lantos, Mr. Hefner, Mr. Greenwood, Mr. Moran, Mr. Sawyer, Mr. Gordon, Mr. Sisisky, Mr. Ravenel, Mr. Evans, Mr. Klug, Mr. Parker, Mr. Goodlatte, Mr. Frost, Mr. Ridge, Mr. Clement, Mr. Hinchey, Mr. Boehlert, Mr. Neal of Massachusetts, Mr. Borski, Ms. Norton, Mr. Payne of Virginia, Mr. Wilson, Mr. Crane, Mr. Ewing, Mr. Bacchus of Florida, Mr. Oxley, Mr. Brewster, Mr. Billirakis, Mr. Sangmeister, Mr. Cardin, Mr. Torkildsen, Mr. Vento, Mr. Bevill, Mr. Rose, Mr. Santorum, Mr. Holden, Mr. Upton, Mr. Billey, Mr. Mfume, Mr. Peterson of Minnesota, Mr. Shays, Mr. McCloskey, Mr. Inhofe, Mr. Swett, Mr. Hochbrueckner, Mr. Taylor of North Carolina, Mr. Lancaster, Mr. Moorhead, Mr. Richardson, Mr. Sundquist, Mr. Torricelli, Mr. Spratt, Mr. Schaefer, Mr. Grandy, Mr. Stokes, and Mr. Shaw), 4786—Cosponsors added, 5436, 6313, 6817, 7603, 7844, 8063, 8130, 9017, 9754, 9887, 10583, 11972, 12146, 12532, 13995, 14713, 15694, 16580, 19102, 19619, 20582, 22149, 24125, 24856, 27434, 28104, 32089

H.R. 1323—A bill to provide demonstration grants to institutions of higher education for the purpose of providing education and training in environmental restoration to dislocated defense workers and young adults; to the Committee on Education and Labor.
By Ms. PELOSI, 4786—Cosponsors added, 11972, 12892, 14976

H.R. 1324—A bill to amend title 38, United States Code, to revise the rules relating to crediting of third-party reimbursements received by the United States for the costs of medical services and hospital care furnished by the Department of Veterans Affairs; to the Committee on Veterans' Affairs.
By Mr. PENNY, 4786—Cosponsors added, 7844, 17772

H.R. 1325—A bill to amend the Internal Revenue Code of 1986 to provide tax credits for Indian investment and employment, and for other purposes; to the Committee on Ways and Means.
By Mr. RICHARDSON, 4786—Cosponsors added, 5950, 9754, 15478

H.R. 1326—A bill to suspend temporarily the duty on rifabutin (dosage form); to the Committee on Ways and Means.
By Mr. RICHARDSON, 4786

H.R. 1327—A bill to amend title XVIII of the Social Security Act to provide for a limitation on the use of claim sampling to deny claims or recover overpayments under the Medicare Program; jointly, to the Committees on Energy and Commerce; Ways and Means.
By Mr. RICHARDSON, 4786—Cosponsors added, 6313, 9017

H.R. 1328—A bill to establish in the Government Printing Office a means of enhancing electronic public access to a wide range of Federal electronic information; to the Committee on House Administration.
By Mr. ROSE (for himself, Mr. Thomas of California, Mr. Roberts, Mr. Gingrich, Mr. Gejdenson, and Mr. Kleczka), 4786—Reported (H. Rept. 103-51), 7206

H.R. 1329—A bill to amend the Contract Services for Drug Dependent Federal Offenders Act of 1978 to provide additional authorizations of appropriations; to the Committee on the Judiciary.
By Mr. SCHUMER (for himself and Mr. Sensenbrenner), 4787

H.R. 1330—A bill to amend the Federal Water Pollution Control Act to establish a comprehensive program for conserving and managing wetlands in the United States, and for other purposes; jointly, to the Committees on Public Works and Transportation; Merchant Marine and Fisheries.
By Mr. HAYES (for himself, Mr. Ridge, Mr. Tauzin, Mr. Young of Alaska, Mr. Brewster, Mr. Shuster, Mr. Brooks, Mr. Fields of Texas, Mr. Natcher, Mr. Clinger, Mr. Montgomery, Mr. Emerson, Mr. Thomas of California, Mr. Laughlin, Mr. Inhofe, Mr. Paxon, Mr. LaFalce, Mr. Cunningham, Mr. Volkmer, Mrs. Vucanovich, Mr. Grandy, Mr. Wilson, Mr. Pickett, Mr. Baker of Louisiana, Mr. DeLay, Mr. Roth, Mr. Parker, Mr. Clement, Mr. Hefner, Mr. Pombo, Mr. Packard, Mr. Murphy, Mr. Sarpalius, Mr. Thomas of Wyoming, Mr. Smith of Oregon, Mr. Ewing, Mr. Hansen, Mr. Billey, Mr. Pete Geren, Mr. Crapo, Mr. Condit, Mr. Livingston, Mr. Bateman, Ms. Lambert, Mr. Lightfoot, Mr. McCrery, Mr. Poshard, Mr. Walker, Mr. Solomon, Mr. Lancaster, Mr. Stenholm, Mr. Skelton, and Mr. Orton), 4787—Cosponsors added, 7844, 9258, 11972, 19619, 29010

H.R. 1331—A bill to amend the Comprehensive Drug Abuse Prevention and Control Act of 1970 to control the diversion of certain chemicals used in the illicit production of controlled substances, to provide greater flexibility in the regulatory controls placed on the legitimate commerce in those chemicals, and for other purposes; jointly, to the Committees on Energy and Commerce; the Judiciary.
By Mr. SCHUMER (for himself and Mr. Sensenbrenner), 4787

H.R. 1332—A bill to amend the Internal Revenue Code of 1986 and title II of the Social Security Act to expand the Social Security exemption for election officials and election workers employed by State and local governments; to the Committee on Ways and Means.
By Mr. SWIFT (for himself, Mr. Rose, and Mr. Livingston), 4787—Cosponsors added, 6313, 7209, 7844, 9258, 9887, 11091, 11972, 13740, 16849, 16962, 18269, 20582, 21841, 24577, 26115, 27434

H.R. 1333—A bill to provide for improved consultation between the Secretary of Agriculture and the U.S. Trade Representative regarding the prohibition or regulation of the importation of fruits and vegetables into the United States; jointly, to the Committees on Agriculture; Ways and Means.
By Mr. THOMAS of California, 4787

H.R. 1334—A bill to amend the Public Health Service Act to establish a process to provide for reasonable prices for drugs, devices, and other tangible products made available to the public as a consequence of funding by the National Institutes of Health, and for other purposes; to the Committee on Energy and Commerce.
By Mr. WYDEN, 4787

H.R. 1335—A bill making emergency suplementary appropriations for the fiscal year ending September 30, 1993, and for other purposes.
By Mr. NATCHER, 5022—Reported (H. Rept. 103-30), 5022—Provided for consideration (H. Res. 130), 5084—Amendments, 5086, 6435, 6437, 6512, 6516, 6519, 6610, 6642, 6725, 6744, 6745, 6826, 6853, 6857, 6863, 6884, 6887, 7013, 7026, 7035, 7046, 7053, 7112, 7113, 7216, 7224, 7241, 7258, 7259, 7366, 7367, 7523, 7700, 7792, 7857, 7885, 7888, 7889, 7897, 8108—Debated, 5330, 5686, 6424, 6557, 6560, 6700, 6713, 6825, 6833, 6848, 7003, 7013, 7216, 7380, 7485, 7544, 7600, 7604, 7636, 7747, 7748, 7764, 7784, 7853, 7861, 7944—Text, 5686, 6424, 7970—Passed House, 5702—Received in Senate and referred to the Committee on Appropriations, 6024—Reported with amendments (no written report), 6024—Passed Senate amended, 7968—House agreed to Senate amendment, 8108—Examined and signed in the House, 8246—Examined and signed in the Senate, 8337—Presented to the President (April 22, 1993), 8288, 21838—Approved [Public Law 103-24] (signed April 23, 1993)

H.R. 1336—A bill to amend title 38, United States Code, to revise eligibility for outpatient services provided by the Department of Veterans Affairs; to the Committee on Veterans' Affairs.
By Mr. MONTGOMERY (by request), 5022—Cosponsors added, 8952

H.R. 1337—A bill to provide demonstration grants to secondary schools for the purpose of extending the length of the academic year at such schools; to the Committee on Education and Labor.
By Mr. TORRICELLI, 5022—Cosponsors added, 7743, 12618

H.R. 1338—A bill to provide assistance to distressed communities; jointly, to the Committees on Ways and Means; Banking, Finance and Urban Affairs; Education and Labor; Energy and Commerce; the Judiciary; Agriculture.
By Mr. UPTON, 5022

H.R. 1339—A bill to amend title II of the Social Security Act to provide that the waiting period for disability benefits shall not be applicable in the case of a disabled individual suffering from a terminal illness; to the Committee on Ways and Means.
By Mr. SWIFT (for himself, Mrs. Unsoeld, Mr. Kildee, and Mr. Neal of North Carolina), 5084

H.R. 1340—A bill to provide funding for the resolution of failed savings associations, and for other purposes; to the Committee on Banking, Finance and Urban Affairs.
By Mr. GONZALEZ (for himself, Mr. Leach, Mr. Neal of North Carolina, Mrs. Roukema, Mr. Schumer, Mr. Kennedy, Mr. Flake, and Mr. Frank of Massachusetts) (all by request), 5084—Reported (H. Rept. 103-103, part 1), 10818—Referral to the Committee on the Judiciary extended, 12530—Reported with amendments (H. Rept. 103-103, part 2), 12890—Provided for consideration (H. Res. 250), 21013—Debated, 21168—Text, 21181—Amendments, 21181, 21191, 21197—Passed House amended, 21201—Title amended, 21201—Laid on the table (S. 714 passed in lieu), 21206

H.R. 1341—A bill to amend the National Labor Relations Act to repeal exclusive representation, to remove any requirement that individual employees join or pay dues or fees to labor organizations, and for other purposes; to the Committee on Education and Labor.
By Mr. ARMEY, 5084

H.R. 1342—A bill to provide financial institution regulators with whistleblower protection; to the Committee on Banking, Finance and Urban Affairs.
By Ms. BYRNE, 5084—Cosponsors added, 24178

H.R. 1343—A bill to amend the Internal Revenue Code of 1986 to permit penalty-free withdrawals from individual retirement accounts to purchase first homes or pay higher education expenses; to the Committee on Ways and Means.
By Ms. BYRNE, 5084

H.R. 1344—A bill to amend title 39, United States Code, to prevent the U.S. Postal Service from disclosing the names or addresses of any postal patrons or other persons, except under certain conditions; to the Committee on Post Office and Civil Service.
By Mr. CONDIT, 5084—Cosponsors added, 7209, 9601, 21841

H.R. 1345—A bill to designate the Federal building located at 280 South First Street in San Jose, CA, as the "Robert F. Peckham United States Courthouse

VOL 139 PT 23 JA 5 1993 — JA 25 1994 UMI

H.R. 1345—Continued
and the Federal Building"; to the Committee on Public Works and Transportation.

By Mr. MINETA (for himself and Mr. Edwards of California), 5084—Reported (H. Rept. 103–71), 8662—Rules suspended. Passed House, 8990—Text, 8991—Received in Senate and referred to the Committee on Environment and Public Works, 9302—Reported with amendments (S. Rept. 103–162), 25854—Passed Senate, 27563—Examined and signed in the House, 27796—Presented to the President (November 9, 1993), 29179—Approved [Public Law 103–143] (signed November 17, 1993)

H.R. 1346—A bill to redesignate the Federal building located on St. Croix, VI, as the "Almeric L. Christian Federal Building"; to the Committee on Public Works and Transportation.

By Mr. de LUGO, 5084—Reported with amendments (H. Rept. 103–73), 8662—Rules suspended. Passed House, 8992—Text, 8992—Title amended, 8993—Received in Senate and referred to the Committee on Environment and Public Works, 9302

H.R. 1347—A bill to modify the boundary of Hot Springs National Park; to the Committee on Natural Resources.

By Mr. DICKEY, 5084—Reported (H. Rept. 103–144), 13445—Rules suspended. Passed House, 13437—Text, 13437, 16400—Received in Senate and referred to the Committee on Energy and Natural Resources, 13521—Reported (S. Rept. 103–97), 15963—Passed Senate, 16400—Examined and signed in the House, 16646—Presented to the President (July 23, 1993), 17364, 21839—Approved [Public Law 103–58] (signed August 2, 1993)

H.R. 1348—A bill to establish the Quinebaug and Shetucket Rivers Valley National Heritage Corridor in the State of Connecticut, and for other purposes; to the Committee on Natural Resources.

By Mr. GEJDENSON (for himself, Mrs. Kennelly, Ms. DeLauro, and Mrs. Johnson of Connecticut), 5084—Reported with amendments (H. Rept. 103–233), 20581—Rules suspended. Passed House amended, 20940—Text, 20940—Received in Senate and referred to the Committee on Energy and Natural Resources, 21322

H.R. 1349—A bill to amend title 39, United States Code, to provide that the provisions of law preventing Members of Congress from sending mass mailing within the 60-day period immediately before an election be expanded so as to prevent Members from mailing any unsolicited franked mail within that period, and for other purposes; to the Committee on Post Office and Civil Service.

By Mr. GREENWOOD (for himself, Mr. Oxley, Mr. Horn, Mr. Frank of Massachusetts, and Mr. Franks of New Jersey), 5084—Cosponsors added, 7209, 10583, 12315, 13630, 15097, 23772, 29951, 31403, 32089

H.R. 1350—A bill to grant a Federal charter to VietNow; to the Committee on the Judiciary.

By Mr. HASTERT (for himself, Mr. Ewing, Mr. Frost, Mr. Sangmeister, Mr. Williams, Mr. Upton, Mr. Schiff, Mr. Faleomavaega, Mr. Underwood, Mr. Bartlett, Mr. Klug, Mr. Blute, Mr. Emerson, Mr. Hastings, Mr. LaFalce, Mr. Doolittle, Mr. Evans, Mr. Levy, and Ms. E.B. Johnson of Texas, 5084

H.R. 1351—A bill to establish the Mike Mansfield Fellowship Program for intensive training in the Japanese language, government, politics, and economy; to the Committee on Foreign Affairs.

By Mr. HAMILTON (for himself, Mr. Bereuter, and Mr. Williams), 5084

H.R. 1352—A bill to amend the National Agricultural Research, Extension, and Teaching Policy Act of 1977 to extend eligibility to junior and community colleges for grants and fellowships for food and agricultural sciences education; to the Committee on Agriculture.

By Mr. HUGHES, 5084—Cosponsors added, 12532, 17366, 19619, 29010

H.R. 1353—A bill to amend the Internal Revenue Code of 1986 to provide a partial exclusion of dividends and interest received by individuals; to the Committee on Ways and Means.

By Mr. SAM JOHNSON of Texas (for himself, Mr. Dornan, Mr. Fields of Texas, Mr. Barton of Texas, Mr. Doolittle, Mr. Zimmer, Mr. Bonilla, Mr. Emerson, Mr. Burton of Indiana, Mr. Solomon, Mr. Baker of Louisiana, Mr. Gallegly, and Mr. Delay), 5084—Cosponsors added, 6817, 11091, 13995, 23197, 24178, 29010

H.R. 1354—A bill to amend part E of title IV of the Social Security Act to require States to have laws that would permit a parent who is chronically ill or near death to name a standby guardian for a minor child without surrendering parental rights; to the Committee on Ways and Means

By Ms. MALONEY, 5084—Cosponsors added, 8952, 13740, 15478, 17946, 23668, 27798, 32089

H.R. 1355—A bill to amend the Immigration and Nationality Act with respect to exclusion for admissions fraud, procedures for inspecting aliens seeking entry to the United States, and increasing penalties for certain alien smuggling; to the Committee on the Judiciary.

By Mr. McCOLLUM (for himself, Mr. Smith of Texas, Mr. Canady, Mr. Bereuter, Mr. Combest, Mr. Cunningham, Mr. Archer, Mr. Gallegly, and Mr. Ridge), 5084—Cosponsors added, 6817, 7432, 8564, 9887, 11091, 15694, 16651, 22247, 26115

H.R. 1356—A bill to redesignate the Black Canyon of the Gunnison National Monument as a national park, to create the Black Canyon of the Gunnison National Conservation Area, to include the Gunnison River in the Nation's Wild and Scenic River System, and for other purposes; to the Committee on Natural Resources.

By Mr. McINNIS, 5084

H.R. 1357—A bill to authorize each State to control the movement of municipal waste generated within the State, and for other purposes; to the Committee on Energy and Commerce.

By Mr. McMILLAN, 5084

H.R. 1358—A bill to amend the Comprehensive Environmental Response, Compensation, and Liability Act of 1980 relating to the innocent land owner defense and municipal liability, and to amend that act and the Solid Waste Disposal Act relating to used oil; jointly, to the Committees on Energy and Commerce; Public Works and Transportatio

By Mr. MINETA, 5084

H.R. 1359—A bill to amend the Internal Revenue Code of 1986 to provide that individuals who are required to leave their employment because of certain medical or family reasons will not be denied unemployment compensation when they are ready to return to work; to the Committee on Ways and Means.

By Mrs. MINK, 5084

H.R. 1360—A bill to regulate aboveground storage tanks used to store regulated substances, and for other purposes; to the Committee on Energy and Commerce.

By Mr. MORAN, 5084—Cosponsors added, 6313, 9939, 10583, 12892, 13630, 14713, 15478, 17772, 25694

H.R. 1361—A bill to expand the Fort Necessity National Battlefield, and for other purposes; to the Committee on Natural Resources.

By Mr. MURTHA (for himself and Mr. Murphy), 5084

H.R. 1362—A bill to amend the National Apprenticeship Act to require minimum funding for certain outreach recruitment and training programs, to restore a national information collection system, to require increases in force within the Bureau of Apprenticeship and Training of the Department of Labor and to limit decreases in such force, and for other purposes; to the Committee on Education and Labor.

By Mr. OBERSTAR, 5084—Cosponsors added, 12315, 14472, 14976, 15478, 16288, 19619, 20582, 24125, 29354

H.R. 1363—A bill to rescind a portion of the funds available for HOPE grants, and to transfer an additional portion of the funds to the HOME investment partnerships program; to the Committee on Appropriations.

By. Mr. ORTON, 5085—Cosponsors added, 8130, 19619, 29010

H.R. 1364—A bill to amend the Age Discrimination in Employment Act of 1967 to protect elected judges against discrimination based on age; to the Committee on Education and Labor.

By Mr. OWENS, 5085

H.R. 1365—A bill to amend title 38, United States Code, to authorize accelerated payments for short-term, high-cost courses taken by veterans pursuing post secondary education, and for other purposes; to the Committee on Veterans' Affairs.

By Mr. RAHALL, 5085

H.R. 1366—A bill to correct the tariff rate inversion on certain iron and steel pipe and tube products; to the Committee on Ways and Means.

By Mr. REGULA (for himself, Mr. Borski, Mr. Visclosky, Ms. Kaptur, Mr. Lipinski, Mr. Ridge, Mr. Brown of Ohio, and Mr. Mineta), 5085—Cosponsors added, 8130, 12892

H.R. 1367—A bill to provide that a portion of the income derived from trust or restricted land held by an individual Indian shall not be considered as a resource or income in determining eligibility for assistance under any Federal or federally assisted program; jointly, to the Committees on Natural Resources; Ways and Means.

By Mr. RICHARDSON (for himself, Mr. Miller of California, Mr. McDermott, Ms. English of Arizona, Ms. Furse, Mr. Young of Alaska, and Mr. Thomas of Wyoming), 5085

H.R. 1368—A bill to establish the Congressional Office of Inspector General; jointly, to the Committees on House Administration; Rules.

By Mr. RIDGE, 5085—Cosponsors added, 6313, 7432, 12146

H.R. 1369—A bill to reduce the duty on imported minivans if such minivans are administratively reclassified at a higher rate of duty and domestic automakers increase prices on domestic minivans at a rate greater than the rate of inflation; to the Committee on Ways and Means.

By Mr. SCHUMER, 5085

H.R. 1370—A bill to amend the Harmonized Tariff Schedule of the United States to change the rate of duty for certain bicycles; to the Committee on Ways and Means.

By Ms. SLAUGHTER, 5085

H.R. 1371—A bill to provide for additional extension periods, not exceeding 2 years in the aggregate, in the time allowed for reexportation of certain goods admitted temporarily free of duty under bond; to the Committee on Ways and Means.

By Mr. SMITH of New Jersey, 5085

H.R. 1372—A bill to reduce the duty on ceramic statues, statuettes, and handmade flowers until January 1, 1995; to the Committee on Ways and Means.

By Mr. SMITH of New Jersey, 5085

H.R. 1373—A bill to amend title 46, United States Code, to require merchant mariners' documents for certain seamen; to the Committee on Merchant Marine and Fisheries.

By Mr. STUDDS, 5085

H.R. 1374—A bill to discourage domestic corporations from establishing foreign manufacturing subsidiaries in order to avoid Federal taxes by including in gross income of U.S. shareholders in foreign corporations the retained earnings of any such subsidiary which are attributable to manufacturing operations in runaway plants or tax havens; to the Committee on Ways and Means.

By Mr. TRAFICANT, 5085

H.R. 1375—A bill to amend the Internal Revenue Code of 1986 to deny the foreign tax credit and deduction for taxes paid in lieu of income taxes; to the Committee on Ways and Means.

By Mr. TRAFICANT, 5085

H.R. 1376—A bill to provide an educational experience in the United States to children from areas affected by civil strife in Ireland; to the Committee on Education and Labor.

By Mr. WILLIAMS, 5085

H.R. 1377—A bill to authorize the provision of assistance for the victims of torture, including rape and other war crimes, in the former Yugoslavia, and for the families of such victims; to the Committee on Foreign Affairs.

By Mr. HOYER (for himself, Ms. Slaughter, Ms. DeLauro, and Mr. McCloskey), 5085—Cosponsors added, 10070, 12618, 13445

H.R. 1378—A bill to amend title 10, United States Code, with respect to applicability of qualification requirements for certain acquisition positions in the Department of Defense; to the Committee on Armed Services.

By Mr. SISISKY (for himself and Mr. Hansen), 5435—Reported with amendments (H. Rept. 103–83), 9400—Rules suspended. Passed House amended, 9741—Text, 9742—Title amended, 9744—Examined and signed in the House, 10581—Examined and signed in the Senate, 10660—Presented to the President (May 20, 1993), 12616, 21838—Approved [Public Law 103–35] (signed May 31, 1993)

H.R. 1379—A bill to provide statutory authority and standards for the conduct of U.S. Government international broadcasting activities, to provide the President with flexibility in using international broadcasting resources to meet the foreign policy needs of the United States, and for other purposes; to the Committee on Foreign Affairs.

By Mr. BERMAN, 5435

H.R. 1380—A bill to amend the U.S. Housing Act of 1937 to require the Secretary of Housing and Urban Development to administer a program of construction and revitalization of public housing, and for other purposes; to the Committee on Banking, Finance and Urban Affairs.

By Mr. CONYERS, 5435—Cosponsors added, 12532, 15097, 20366

H.R. 1381—A bill to amend title 5, United States Code, to provide that civilian employees of the National Guard may not be required to wear military uniforms while performing civilian service; jointly, to the Committees on Armed Services; Post Office and Civil Service.

By Mr. EVANS (for himself, Mr. Andrews of Maine, Mr. Williams, Mr. Packard, Mr. Frank of Massachusetts, Mr. Abercrombie, Mr. Peterson of Minnesota, Mr. Waxman, Mr. Hochbrueckner, Mr. Engel, Mr. Gutierrez, Mr. Lipinski, Mr. Neal of North Carolina, Mr. Levy, Mr. Bonior, Mr. Sanders, Mr. Penny, Mr. Studds, Mr. Grams, and Mr. Schaefer), 5435—Cosponsors added, 8664, 10109, 22610

H.R. 1382—A bill to amend the Internal Revenue Code of 1986 to treat for unemployment compensation purposes Indian tribal governments the same as State of local units of government or as nonprofit organizations; to the Committee on Ways and Means.

By Mr. PETERSON of Minnesota (for himself, Mr. Richardson, and Mr. Kopetski), 5435

H.R. 1383—A bill to provide for a 2-year Federal budget cycle, and for other purposes; jointly, to the Committees on Government Operations; Rules.

By Mr. REGULA, 5435—Cosponsors added, 20366, 22247, 25410

H.R. 1384—A bill to authorize a junior reserve officers training pilot program by the Coast Guard; to the Committee on Merchant Marine and Fisheries.

By Ms. ROS-LEHTINEN (for herself and Mr. Shaw), 5435

H.R. 1385—A bill to amend the Omnibus Crime Control and Safe Streets Act of 1968 to allow formula grants to be used to prosecute persons driving while intoxicated; to the Committee on the Judiciary.

By Mr. SCHIFF, 5435—Cosponsors added, 15478, 21235—Rules suspended. Passed House, 21787—Text, 21787—Reported (H. Rept. 103–245), 21840—Received in Senate and referred to the Committee on the Judiciary, 22058

H.R. 1386—A bill to amend title 23, United States Code, to require the Secretary of Transportation to withhold certain funds from States that fail to deem a person driving with a blood alcohol concentration of 0.08 percent or greater to be driving while intoxicated, and for other purposes; to the Committee on Public Works and Transportation.

By Mr. SCHIFF, 5435—Cosponsors added, 15478

H.R. 1387—A bill to correct the classification of timing apparatus with opto-electronic display only; to the Committee on Ways and Means.

By Mr. SENSENBRENNER, 5435

H.R. 1388—A bill to compensate owners for the diminution in value of their property as a result of Federal actions under certain laws, and for other purposes; jointly, to the Committees on Merchant Marine and Fisheries; Public Works and Transportation; Natural Resources.

By Mr. SMITH of Oregon, 5435

H.R. 1389—A bill to amend title XVI of the Social Security Act to make a State ineligible for Medicaid reimbursement payments under title XIX of such act, unless the State maintains the level at which the State supplements Federal supplemental security income benefits or passes along increases in such benefits; jointly, to the Committees on Ways and Means; Energy and Commerce.

By Mr. STARK (for himself, Mr. Evans, Mr. Jefferson, Mrs. Meek, Mr. Miller of California, Mr. Mineta, and Mr. Towns), 5435—Cosponsors added, 6693, 7432, 10070, 13194, 16288

H.R. 1390—A bill to award a congressional gold medal to Lou Rawls; to the Committee on Banking, Finance and Urban Affairs.

By Mr. WAXMAN (for himself and Mrs. Collins of Illinois), 5435

H.R. 1391—A bill to provide certain protections for wildlife on public lands from airborne hunting, and for other purposes; to the Committee on Merchant Marine and Fisheries.

By Mr. DeFAZIO, 5435—Cosponsors added, 13408, 19619, 22149, 26390

H.R. 1392—A bill to rescind unauthorized appropriations for fiscal year 1993; to the Committee on Appropriations.

By Mr. FAWELL (for himself, Mr. Penny, Mr. Shays, Mr. Hancock, Mr. Walker, Mr. Stenholm, Mr. Inhofe, Mr. Smith of Texas, Mr. Petri, Mr. Ballenger, Mr. Allard, Mr. Burton of Indiana, Mr. Dornan, Mr. Boehner, Mr. Manzullo, Mr. Orton, Mr. Sundquist, Mr. Klug, Mr. Solomon, Mr. Stump, and Mr. Knollenberg), 5435—Cosponsors added, 6693, 7743, 8564, 9887, 13194, 22149, 25410, 28104, 31403, 32089

H.R. 1393—A bill to amend the Internal Revenue Code of 1986 to provide that the luxury excise tax shall not apply to certain equipment installed on a passenger vehicle for the use of disabled individuals; to the Committee on Ways and Means.

By Mr. RICHARDSON (for himself, Mr. Schiff, Mr. Frank of Massachusetts, Mr. Franks of Connecticut, Mr. Oberstar, Mr. Ramstad, Mr. McDermott, Ms. Roybal-Allard, Mr. Bateman, Mr. Bacchus of Florida, Mr. Neal of North Carolina, Mr. Towns, Mr. Reynolds, Mr. Andrews of New Jersey, Mr. Sanders, Mr. Deutsch, Mr. Kreidler, Mr. Coleman, Mr. Levin, Mr. LaFalce, Mr. Inglis, Mr. Gene Green, Mr. Dornan, and Mr. Petri), 5435—Cosponsors added, 7432, 20366

H.R. 1394—A bill to improve coordination of National Oceanic and Atmospheric Administration Great Lakes activities; to the Committee on Merchant Marine and Fisheries.

By Mr. STUPAK, 5435—Cosponsors added, 7844, 10109, 11972, 13194, 16849, 19498, 20582

H.R. 1395—A bill to amend section 207 of title 18, United States Code, to tighten restrictions on former executive and legislative branch officials and employees; to the Committee on the Judiciary.

By Mr. BACCHUS of Florida (for himself, Mr. Zimmer, Mr. Kreidler, Mr. Barrett of Wisconsin, Mr. Paxon, Mr. Camp, Mr. Greenwood, Mr. Klug, Mr. Lewis of Florida, Mr. Thomas of Wyoming, Mr. Petri, Mr. Gene Green, and Mr. Gutierrez), 5704—Cosponsors added, 8564, 13408

H.R. 1396—A bill to amend the Federal Election Campaign Act of 1971 to provide for a voluntary system of spending limits and partial public financing for House of Representatives election campaigns, to prohibit contributions by multicandidate political committees, and for other purposes; jointly, to the Committees on

VOL 139 PT 23 JA 5 1993 — JA 25 1994 UMI

H.R. 1396—Continued
House Administration; Post Office and Civil Service; Energy and Commerce.
By Mr. BEILENSON (for himself and Mr. Leach), 5705—Cosponsors added, 8063

H.R. 1397—A bill to prohibit the importation of goods produced abroad with child labor and for other purposes; to the Committee on Ways and Means.
By Mr. BROWN of California (for himself, Mr. Lantos, Ms. Kaptur, Mr. Berman, Mr. Sanders, and Mr. Towns), 5705—Cosponsors added, 15478

H.R. 1398—A bill to amend the Internal Revenue Code of 1986 and the Social Security Act to provide for health insurance coverage for workers and the public in a manner that contains the costs of health care in the United States; jointly, to the Committees on Energy and Commerce; Ways and Means; Education and Labor.
By Mr. CARDIN, 5705

H.R. 1399—A bill to provide that certain new Federal programs shall terminate no later than 5 years after the date of enactment of the law that establishes the programs; to the Committee on Government Operations.
By Mr. CUNNINGHAM (for himself, Mr. Doolittle, Mr. Dornan, Mr. Jacobs, Mr. Baker of California, Mr. Klug, Mr. Goodlatte, Mr. Armey, and Mr. Torkildsen), 5705—Cosponsors added, 10583, 15478, 19498, 22610, 24125

H.R. 1400—A bill to amend section 315 of the Communications Act of 1934 with respect to the purchase of broadcasting time by candidates for public office; to the Committee on Energy and Commerce.
By Mr. DINGELL (for himself and Mr. Markey), 5705

H.R. 1401—A bill to amend the Internal Revenue Code of 1986 to remove U.S. tax barriers inhibiting competitiveness of U.S. owned businesses operating in the European Community; to the Committee on Ways and Means.
By Mr. GIBBONS, 5705—Cosponsors added, 8564

H.R. 1402—A bill to amend the Tariff Act of 1930 to provide effective trade remedies under the countervailing and antidumping duty laws against foreign-built ships that are subsidized or dumped and to provide otherwise for fair trade for the U.S. shipbuilding and repair industry; to the Committee on Ways and Means.
By Mr. GIBBONS (for himself, Mr. Studds, Mr. Lipinski, Mr. Bateman, Mr. Cardin, Mr. Payne of Virginia, Mr. Kopetski, Mr. Jefferson, Mr. Pickett, Mr. Andrews of Maine, Mr. Gene Green, Mr. Tauzin, Mrs. Bentley, Mr. Murphy, Mr. Filner, Ms. Thurman, Ms. Snowe, Mr. Hunter, Mr. Murtha, Mr. Reed, Mr. Livingston, Mr. Goodling, and Mr. Torricelli), 5705—Cosponsors added, 7432, 9017, 10819, 12892, 17772, 19498, 29010, 32089

H.R. 1403—A bill to ensure that the Caribbean Basin Initiative is not adversely affected by the implementation of the North American Free Trade Agreement and to apply "fast track" approval procedures to free trade agreements entered into between the United States and certain Caribbean Basin countries; jointly, to the Committees on Ways and Means; Rules.
By Mr. GIBBONS (for himself, Mr. Pickle, Mr. Crane, and Mr. Rangel), 5705—Cosponsors added, 10619, 13408, 15903

H.R. 1404—A bill to amend title 38, United States Code, to provide that amounts received by a veteran in a legal settlement with the Department of Veterans Affairs for injuries arising from the negligence of the Department shall be excluded from determinations with respect to annual income for purposes of programs administered by the Secretary of Veterans Affairs that are income-based; to the Committee on Veterans' Affairs.
By Mr. HOCHBRUECKNER, 5705—Cosponsors added, 6313, 8290, 11091, 15478

H.R. 1405—A bill to amend title 38, United States Code, to revise the formula for payments to States for care furnished to veterans in State homes; to the Committee on Veterans' Affairs.
By Mr. HOCHBRUECKNER, 5705—Cosponsors added, 6313, 8290, 11091

H.R. 1406—A bill to amend the Internal Revenue Code of 1986 with respect to the treatment of the rehabilitation credit under the passive activity limitations; to the Committee on Ways and Means.
By Mrs. KENNELLY (for herself, Mr. Shaw, Mr. Andrews of Texas, Mr. Matsui, and Mr. Gephardt), 5705—Cosponsors added, 6391, 7432, 8063, 9402, 9887, 10583, 12146, 12892, 13740, 14976, 15097, 16580, 17772, 20366, 24178

H.R. 1407—A bill to prohibit government-to-government and commercial arms sales to any country that is participating in or cooperating with the boycott of Israel by Arab countries; to the Committee on Foreign Affairs.
By Ms. MALONEY, 5705—Cosponsors added, 6693, 7432, 7743, 8952, 10819, 17772, 19619, 21841

H.R. 1408—A bill to amend the Elementary and Secondary Education Act of 1965 to address gender equity in mathematics and science education; to the Committee on Education and Labor.
By Mrs. MORELLA (for herself, Ms. Lowey, Mrs. Mink, Ms. Slaughter, Mr. Olver, Mr. Frank of Massachusetts, Mr. Towns, Mrs. Unsoeld, Mr. Frost, Mr. Rangel, Mrs. Lloyd, and Ms. Maloney), 5705—Cosponsors added, 7432, 22837, 25972

H.R. 1409—A bill to amend the Internal Revenue Code of 1986 to reduce compliance costs and administrative burdens in connection with foreign taxes, and for other purposes; to the Committee on Ways and Means.
By Mr. THOMAS of California, 5705

H.R. 1410—A bill to amend the Internal Revenue Code of 1986 to provide that the deduction for States and local income and franchise taxes shall not be allocated to foreign source income; to the Committee on Ways and Means.
By Mr. THOMAS of California, 5705

H.R. 1411—A bill to amend the Internal Revenue Code of 1986 to double the maximum benefit under the special estate tax valuation rules for certain farm, and so forth, real property; to the Committee on Ways and Means.
By Mr. THOMAS of California, 5705—Cosponsors added, 7209, 7743, 8664

H.R. 1412—A bill to establish a National Shellfish Safety Program; jointly, to the Committees on Merchant Marine and Fisheries; Energy and Commerce.
By Mrs. UNSOELD, 5705—Cosponsors added, 12146, 15694

H.R. 1413—A bill to amend title II of the Social Security Act to eliminate the penalty imposed on wage income earned by individuals who have attained retirement age; to the Committee on Ways and Means.
By Mr. DREIER, 5705

H.R. 1414—A bill to amend the Endangered Species Act of 1973 to provide for making determinations of whether a species is an endangered species or a threatened species other than solely on the basis of the best scientific and commercial data available, and for other purposes; jointly, to the Committees on Merchant Marine and Fisheries; the Judiciary.
By Mr. HANSEN (for himself, Mr. Young of Alaska, Mr. Smith of Oregon, Mr. Baker of Louisiana, Mrs. Vucanovich, Mr. Doolittle, Mr. Herger, Mr. Stump, Mr. Dornan, Mr. Skeen, Mr. Thomas of Wyoming, Mr. Taylor of North Carolina, Mr. Packard, Mr. Gallegly, Mr. Hancock, Mr. Emerson, Mr. Armey, and Mr. Zeliff), 5705—Cosponsors added, 7209, 8063

H.R. 1415—A bill to provide veterans benefits to certain individuals serving in the U.S. merchant marine in a combat zone during a period of war, and for other purposes; jointly, to the Committees on Veterans' Affairs; Merchant Marine and Fisheries.
By Mr. HOCHBRUECKNER, 5705—Cosponsors added, 6313, 8063

H.R. 1416—A bill to amend the Internal Revenue Code of 1986 to include liability to pay compensation under workmen's compensation acts within the rules relating to certain personal liability assignments; to the Committee on Ways and Means.
By Mr. JACOBS, 5705

H.R. 1417—A bill to amend the Family and Medical Leave Act of 1993 to restore the leave rights of certain employees; jointly, to the Committees on Education and Labor; Post Office and Civil Service.
By Mr. JOHNSTON of Florida, 5705—Cosponsors added, 7432

H.R. 1418—A bill to amend the Internal Revenue Code of 1986 to provide that the treatment of tenant-stockholders in cooperative housing corporations also shall apply to stockholders of corporations that only own the land on which the residences are located; to the Committee on Ways and Means.
By Ms. LOWEY, 5705

H.R. 1419—A bill to authorize research and evaluation programs for monitoring, detecting, and abating lead based paint and other lead exposure hazards in housing, and for other purposes; jointly, to the Committees on Science, Space, and Technology; Energy and Commerce.
By Mrs. MORELLA (for herself and Mr. Lewis of Florida), 5705—Cosponsors added, 8952, 9258, 9754, 9887, 10109, 10583, 11351, 12146, 12618, 13095, 13995, 14976, 15097, 15478, 21387, 21841

H.R. 1420—A bill to amend the Federal Food, Drug, and Cosmetic Act to require ingredient labeling for malt beverages, wine, and distilled spirits and for other purposes; to the Committee on Energy and Commerce.
By Mrs. SCHROEDER (for herself, Mr. Dellums, Mr. Bacchus of Florida, Mr. de Lugo, Mr. Kennedy, Mr. Johnson of South Dakota, Ms. McKinney, Mr. Serrano, Mr. Hutto, Mr. Ackerman, and Mr. Markey), 5705—Cosponsors added, 12146, 24178—Removal of cosponsors, 17453, 17773

H.R. 1421—A bill to amend title 18, United States Code, to prohibit the importation and the manufacture of firearms designed to accept a silencer, bayonet, grenade launcher, flash suppressor, or folding stock, of certain ammunition feeding devices, and of related devices, and to provide for the imposition of enhanced penalties for the possession or the use of any such item in a crime of violence or in a drug trafficking crime; to the Committee on the Judiciary.
By Mr. STARK (for himself, Mr. Shays, Mr. Ackerman, Mr. Bacchus of Florida, Mr. Beilenson, Mr. Berman, Mr. Borski, Ms. Byrne, Mr. Clay, Mrs. Collins of Illinois, Mr. Conyers, Mr. de Lugo, Mr. Derrick, Mr. Edwards of California, Mr. Faleomavaega, Mr. Frank of Massachusetts, Mr. Gonzalez, Mr. Gutierrez, Mr. Hochbrueckner, Mr. Jefferson, Mr. Johnston of Florida, Ms. Lowey, Mr. McDermott, Mr. Mazzoli, Mr. Miller of California, Mrs. Morella, Ms. Norton, Mr. Owens, Ms. Pelosi, Mr. Rangel, Mr. Reynolds, Mr. Romero-Barcelo, Ms. Roybal-Allard, Mr. Sabo, Mrs. Schroeder, Mr. Studds, Mr. Torricelli, Mr. Towns, Mr. Traficant, Mr. Yates, Ms. Waters, and Mr. Wheat), 5705—Cosponsors added, 6693, 7209, 7844, 8664, 11091, 17481, 18358, 30565

H.R. 1422—A bill to amend the Internal Revenue Code of 1986 to deny any deduction for expenses in connection with the cutting of old-growth redwood timber and certain other redwood timber and to impose an excise tax on the cutting of such timber; to the Committee on Ways and Means.
By Mr. STARK, 5706

H.R. 1423—A bill to amend the Federal Food, Drug, and Cosmetic Act to allow licensed veterinarians to order the extra-label use of drugs in animals, and for other purposes; to the Committee on Energy and Commerce.
By Mr. STENHOLM (for himself, Mr. Allard, Mr. Andrews of Maine, Mr. Armey, Mr. Baker of Louisiana, Mr. Barrett of Nebraska, Mr. Bartlett, Mr. Bereuter, Mr. Boehlert, Mr. Boehner, Mr. Bonilla, Mr. Brewster, Mr. Browder, Mr. Brown of California, Mr. Bryant, Mr. Burton of Indiana, Mr. Camp, Mr. Chapman, Mr. Coleman, Mr. Combest, Mr. Condit, Mr. Costello, Mr. Cramer, Mr. Dooley, Mr. Dornan, Mr. Duncan, Mr. Emerson, Mr. Ewing, Mr. Fields of Texas, Mr. Frank of Massachusetts, Mr. Frost, Mr. Gallegly, Mr. Gibbons, Mr. Glickman, Mr. Goodling, Mr. Gordon, Mr. Gunderson, Mr. Hall of Texas, Mr. Hamilton, Mr. Hancock, Mr. Hansen, Mr. Hastert, Mr. Hastings, Mr. Hefner, Mr. Hutchinson, Mr. Hutto, Mr. Hyde, Mr. Inhofe, Mr. Johnson of South Dakota, Mr. Kleczka, Mr. Kolbe, Mr. Kopetski, Mr. Kyl, Mr. Lancaster, Mr. Lehman, Mr. Lewis of Florida, Mr. Lightfoot, Ms. Long, Mr. McCloskey, Mr. McCrery, Mr. Montgomery, Mr. Neal of North Carolina, Mr. Nussle, Mr. Oberstar, Mr. Oxley, Mr. Packard, Mr. Paxon, Mr. Penny, Mr. Pickett, Mr. Pomeroy, Mr. Roth, Mr. Rowland, Mr. Royce, Mr. Sarpalius, Mr. Sensenbrenner, Mr. Shaw, Mr. Shays, Ms. Slaughter, Mr. Smith of Michigan, Ms. Snowe, Mr. Stump, Mr. Swift, Mr. Tanner, Mr. Torres, Mr. Towns, Mrs. Unsoeld, Mr. Upton, Mrs. Vucanovich, Mr. Walsh, Mr. Wilson, Mr. Young of Alaska, Mr. Zeliff, and Mr. Zimmer), 5706—Cosponsors added, 8063, 9258, 12892, 13995, 15478, 16651, 20582, 23772, 24125, 27323, 32089

H.R. 1424—A bill to amend titles II and XVIII of the Social Security Act to eliminate the 5-month waiting period required in order for an individual to be eligible for benefits based on disability or for the disability freeze and to eliminate the 24-month waiting period for disabled individuals to become eligible for Medicare benefits; jointly to the Committees on Ways and Means; Energy and Commerce.
By Mr. FRANK of Massachusetts, 5706—Cosponsors added, 6313, 24856

H.R. 1425—A bill to improve the management, productivity, and use of Indian agricultural lands and resources; to the Committee on Natural Resources.
By Mr. RICHARDSON (for himself, Mr. Johnson of South Dakota, and Mr. Williams), 5706—Reported with amendments (H. Rept. 103-367), 29354—Rules suspended. Passed House amended, 29231—Text, 29231—Received in Senate and referred to the Committee on Indian Affairs, 30323—Reported (S. Rept. 103-186), 30323—Passed Senate, 30876—Examined and signed in the House, 32083—Presented to the President (November 23, 1993), 1993)—Approved [Public Law 103-177] (signed December 3, 1993)

H.R. 1426—A bill to provide for the maintenance of dams located on Indian lands by the Bureau of Indian Affairs or through contracts with Indian tribes; to the Committee on Natural Resources.
By Mr. RICHARDSON, 5706

H.R. 1427—A bill to extend the existing suspension of duty on tetraamino biphenyl; to the Committee on Ways and Means.
By Mr. SPRATT, 5706

H.R. 1428—A bill to rescind funds appropriated for the Select Committee on Aging, the Select Committee on Children, Youth, and Families, the Select Committee on Hunger, and the Select Committee on Narcotics Abuse and Control, effective April 1, 1993; to the Committee on Appropriations.
By Mr. GRAMS (for himself, Mr. Bartlett, Ms. Snowe, Mr. Armey, Mr. Boehner, Mr. Buyer, Mr. Castle, Mr. Dickey, Mr. Everett, Mr. Ewing, Mr. Goodlatte, Mr. Goss, Mr. Gunderson, Mr. Hancock, Mr. Hoekstra, Mr. Sam Johnson, Mr. Lewis of Florida, Mr. Manzullo, Mr. Machtley, Mr. McCandless, Mr. Minge, Mr. Ramstad, Mr. Rohrabacher, Mr. Saxton, Mr. Shays, Mr. Smith of Oregon, Mr. Thomas of Wyoming, Mr. Torkildsen, and Mr. Walsh), 5706—Cosponsors added, 6693, 8063, 13194, 19619, 29951, 32089

H.R. 1429—A bill for the relief of Charlotte S. Neal; to the Committee on the Judiciary.
By Mr. BLILEY, 5706

H.R. 1430—A bill to provide for a temporary increase in the public debt limit; to the Committee on Ways and Means.
By Mr. ROSTENKOWSKI, 5949—Reported (H. Rept. 103-43), 6691—Amendments, 6313—Text, 6994, 7196—Debated, 7190—Passed House, 7198—Placed on the calendar, 7590—Passed Senate, 7634—Examined and signed in the House, 7716—Presented to the President (April 6, 1993), 8288, 21838—Approved [Public Law 103-12] (signed April 6, 1993)

H.R. 1431—A bill to guarantee cost-of-living adjustments in fiscal year 1994 for persons receiving benefits under civil service retirement and military retirement and survivor benefit programs; jointly, to the Committees on Armed Services; Post Office and Civil Service.
By Mr. BILIRAKIS, 5949—Cosponsors added, 7844, 10463, 15097, 20582, 23772

H.R. 1432—A bill to establish missions for Department of Energy research and development laboratories, provide for the evaluation of laboratory effectiveness in accomplishing such missions, and reorganize and consolidate Department of Energy technology transfer activities, and for other purposes; jointly, to the Committees on Science, Space, and Technology; Armed Services.
By Mr. BROWN of California (for himself, Mrs. Lloyd, Mr. Valentine, Mr. Boucher, and Mr. Wyden), 5949—Cosponsors added, 7209, 16651, 19498, 21235, 27434

H.R. 1433—A bill to amend the Federal Aviation Act of 1958 to authorize the Secretary of Transportation to guarantee loans for the acquisition of Stage 3 aircraft, and for other purposes; to the Committee on Pubic Works and Transportation.
By Ms. DUNN, 5949

H.R. 1434—A bill to provide for the establishment of a Prescription Drug Price Review Board to identify excessive drug prices and for other purposes; to the Committee on Energy and Commerce.
By Mr. DURBIN (for himself, Mr. Yates, Mrs. Mink, and Mr. Pastor), 5949—Cosponsors added, 7844, 9403, 12892, 15903, 8551

H.R. 1435—A bill to amend title 23, United States Code, to permit the use of funds under the highway bridge replacement and rehabilitation program for seismic retrofit of bridges, and for other purposes; to the Committee on Public Works and Transportation.
By Mr. MINETA, 5949

H.R. 1436—A bill to direct the Secretary of Transportation to transmit to the Congress a report on maritime policies of the Department of Transportation; to the Committee on Merchant Marine and Fisheries.
By Mr. PICKETT, 5949

H.R. 1437—A bill to establish Federal, State, and local programs for the investigation, reporting and prevention of bias crimes; to the Committee on the Judiciary.
By Mr. TORRICELLI, 5950—Cosponsors added, 7743, 10070, 12618, 15478, 20366

H.R. 1438—A bill to strengthen United States and international antiterrorism efforts; jointly, to the Committees on Foreign Affairs; Ways and Means; the Judiciary.
By Mr. GILMAN (for himself, Ms. Molinari, and Mr. Solomon), 6310—Cosponsors added, 7844, 15097, 16580, 17366, 26115

H.R. 1439—A bill to create "Healthy American Schools," where children will learn the lifelong health and fitness skills vital to developing a smart body and smart mind and to empower every school with the ability to become a healthy school, built on a firm foundation of "healthy mind and healthy body" curricula; to the Committee on Education and Labor.
By Mr. ANDREWS of Texas (for himself, Mr. Evans, Mr. Towns, Mr. Frost, Mrs. Mink, and Mr. DeFazio), 6310

H.R. 1440—A bill to amend the Soil Conservation and Domestic Allotment Act to provide for comprehensive site-specific resource management plans on land used for the production of agricultural commodities, and for other purposes; to the Committee on Agriculture.
By Mr. ENGLISH of Oklahoma (for himself, Mr. de la Garza, Mr. Combest, Mr. Penny, Mrs. Clayton, Mr. Minge, and Mr. Barlow), 6310—Cosponsors added, 8564, 13095, 15097

H.R. 1441—A bill to authorize the Secretary of the Interior to enter into a cooperative agreement with the William O. Douglas Outdoor Classroom, and for other purposes; to the Committee on Natural Resources.
By Mr. BERMAN, 6310

H.R. 1442—A bill to amend title 38, United States Code, to require the Secretary of Veterans Affairs to furnish outpatient medical services for any disability of a

VOL 139 PT 23 JA 5 1993 — JA 25 1994 UMI

H.R. 1442—Continued
former prisoner of war; to the Committee on Veterans' Affairs.
By Mr. BILIRAKIS, 6310—Cosponsors added, 10463, 11972, 12532, 13630, 15097, 20582, 20977, 26590

H.R. 1443—A bill to amend the Internal Revenue Code of 1986 to provide a tax credit to businesses which mine metallurgical coal and are required to make contributions to the UMWA Combined Benefit Fund created by the Energy Policy Act of 1992; to the Committee on Ways and Means.
By Mr. BOUCHER (for himself, Mr. Payne of Virginia, Mr. Sisisky, Mr. Bliley, Mr. Pickett, Mrs. Byrne, Mr. Moran, Mr. Goodlatte, Mr. Gillmor, and Ms. Kaptur), 6310—Cosponsors added, 6994

H.R. 1444—A bill to amend title II of the Social Security Act to provide for payment of a benefit for the month of the recipient's death; to the Committee on Ways and Means.
By Mr. CLEMENT, 6310—Cosponsors added, 11972, 32089

H.R. 1445—A bill to provide for the trilateral negotiation of North American environmental, labor, and agricultural standards, to implement as U.S. negotiating objectives in the North American free trade area negotiations certain threshold protections regarding worker rights, agricultural standards, and environmental quality, and to implement a corresponding, comprehensive trinational dispute resolution mechanism to investigate, adjudicate, and render binding, enforceable judgments against any unfair trade practices arising within the North American free trade area, including those involving the systematic denial or practical negation of certain threshold protections of worker rights, agricultural standards, and environmental quality; to the Committee on Ways and Means.
By Mr. BROWN of California (for himself, Mr. Glickman, Mr. Walsh, Mr. Woolsey, Mr. Spratt, Mr. Kanjorski, Mr. McCloskey, Mr. Blackwell, and Mr. LaFalce), 6310

H.R. 1446—A bill to provide for the multilateral negotiation of Western Hemisphere environmental, labor, and agricultural standards, to implement as U.S. negotiating objectives in any free trade area negotiations pursuant to the Enterprise for the Americas Initiative certain threshold protections regarding worker rights, agricultural standards, and environmental quality, and to implement a corresponding, comprehensive multilateral dispute resolution mechanism to investigate, adjudicate, and render binding, enforceable judgment against any unfair trade practices arising within the Western Hemisphere free trade area, including those involving the systematic denial or practical negation of certain threshold protections of worker rights, agricultural standards, and environmental quality; to the Committee on Ways and Means.
By Mr. BROWN of California (for himself, Mr. Glickman, Mr. Hinchey, Mr. Walsh, Ms. Woolsey, Mr. Spratt, Mr. Kanjorski, Mr. McCloskey, Mr. Blackwell, and Mr. LaFalce), 6310

H.R. 1447—A bill to amend title II of the Social Security Act to provide for an improved benefit computation formula for workers who attain age 65 in or after 1982 and to whom applies the 15-year period of transition to the changes in benefit computation rules enacted in the Social Security Amendments of 1977 (and related beneficiaries) and to provide prospectively for increases in their benefits accordingly; to the Committee on Ways and Means.
By Mr. CLEMENT, 6310—Cosponsors added, 11972

H.R. 1448—A bill to establish a limit on the fee which certain persons may charge for cashing checks and other instruments, to require depository institutions to cash checks issued by the United States or a State, and to provide that checks drawn by the Federal Government may be mailed only to the personal residence or primary place of business of the payee, to a Federal post office box, or to a federally insured depository institution at which the payee holds an account; jointly, to the Committees on Banking, Finance and Urban Affairs; Government Operations.
By Mr. FIELDS of Louisiana (for himself and Mr. Wynn), 6310—Cosponsors added, 14976

H.R. 1449—A bill to prohibit any State or local government from requiring any disabled veteran to reside for a minimum period within the jurisdiction of such government as a condition of receiving benefits under any real property tax relief program of such government; to the Committee on the Judiciary.
By Mr. FRANK of Massachusetts, 6311

H.R. 1450—A bill to promote the competitiveness of American businesses by reducing the national debt to lower the cost of capital, providing tax incentives to further enhance private capital formation, modernizing antitrust law to remove barriers to cooperative enterprise, instituting civil justice reform to reduce litigious burdens, and reviewing new Federal regulations to prevent unintended effects, and for other purposes; jointly, to the Committees on Ways and Means; the Judiciary; Energy and Commerce; Science, Space, and Technology; Education and Labor; Government Operations.
By Mr. WALKER (for himself, Mr. Gingrich, Mr. Armey, Mr. McCollum, Mr. DeLay, Mr. Hyde, Mr. Hunter, Mr. Paxon, Mr. Burton of Indiana, Mr. Lewis of Florida, Mr. Sensenbrenner, Mr. Henry, Mr. Fawell, Mr. Rohrabacher, Mr. Barton of Texas, Mr. Zimmer, Mr. Sam Johnson, Mr. Calvert, Mr. Hoke, Mr. Smith of Michigan, Mr. Royce, Mr. Grams, Mr. Linder, Mr. Blute, Ms. Dunn, Mr. Baker of California, and Mr. Bartlett), 6311—Cosponsors added, 24577

H.R. 1451—A bill to amend the Appalachian Regional Development Act of 1965 to include Montgomery, Roanoke, and Rockbridge Counties, VA, as part of the Appalachian region; to the Committee on Public Works and Transportation.
By Mr. GOODLATTE (for himself and Mr. Boucher), 6311

H.R. 1452—A bill to allow States, local educational agencies, and schools the flexibility to use and combine Federal, State, and local funds to improve the educational achievement of all elementary and secondary school students; to the Committee on Education and Labor.
By Mr. GOODLING (for himself and Mr. DeFazio), 6311—Cosponsors added, 10583

H.R. 1453—A bill to provide equity in education funding for the States received under chapter 1 of title I of the Elementary and Secondary Education Act of 1965; to the Committee on Education and Labor.
By Mr. GENE GREEN (for himself, Mr. Sarpalius, Mr. Berman, Mr. Wilson, Mr. Pete Geren, Mr. Ortiz, Mr. Washington, Mr. Laughlin, Mr. de la Garza, Ms. Eddie Bernice Johnson, Mr. Andrews of Texas, Mr. Pastor, Mr. Tejeda, Mr. Edwards of Texas, Mr. Bryant, Mr. Stenholm, Mr. Chapman, Mr. Hall of Texas, Mr. Coleman, Mr. Frost, Mr. Martinez, Mr. Strickland, Mr. Brooks, Ms. English of Arizona, Mr. Gonzalez, Mr. Faleomavaega, and Mr. Pickle), 6311—Cosponsors added, 12315, 26390

H.R. 1454—A bill to provide for the development of workplace readiness competencies and voluntary national industry-recognized skill standards, to promote school-to-work transition and youth apprenticeship, and for other purposes; to the Committee on Education and Labor.
By Mr. GUNDERSON (for himself, Mr. Goodling, Mr. Petri, Ms. Molinari, Mrs. Johnson of Connecticut, Ms. Snowe, Mr. Kolbe, and Mr. Bereuter), 6311

H.R. 1455—A bill to provide protection for veal calves; to the Committee on Agriculture.
By Mr. JACOBS (for himself and Mr. Shays), 6311—Cosponsors added, 7844, 8063, 8664, 9258, 10463, 10819, 11972, 12532, 13995, 19102, 20582, 26390, 30565, 31403, 32089

H.R. 1456—A bill to amend the Internal Revenue Code of 1986 to provide that income of spouses will not be aggregated for purposes of the limitations of sections 401(a)(17) and 404(2) of such Code; to the Committee on Ways and Means.
By Mrs. JOHNSON of Connecticut, 6311—Cosponsors added, 7603, 8246, 9601

H.R. 1457—A bill to protect the voting rights of homeless citizens; to the Committee on the Judiciary.
By Mr. LEWIS of Georgia (for himself, Mr. Frank of Massachusetts, Mr. Conyers, Mr. Owens, Ms. Pelosi, Ms. Norton, Mr. Kennedy, Mr. Moran, Mr. Oberstar, Mr. Mfume, Mr. Flake, Mr. Ackerman, Mr. Romero-Barcelo, Mr. Towns, Mr. Hall of Ohio, Mr. Blackwell, Mr. Slattery, and Mr. Gonzalez), 6311—Cosponsors added, 11972, 13408, 14713, 16580, 18358, 19619, 21235, 24125, 30565

H.R. 1458—A bill to amend the Internal Revenue Code of 1986 to allow a credit for the cost of installing automatic fire sprinkler systems in certain buildings; to the Committee on Ways and Means.
By Mr. MAZZOLI, 6311

H.R. 1459—A bill to amend the Immigration and Nationality Act to expand the definition of "aggravated felony," to eliminate the administrative deportation hearing and review process for aliens convicted of aggravated felonies who are not permanent residents, and for other purposes; to the Committee on the Judiciary.
By Mr. McCOLLUM (for himself, Mr. Moorhead, Mr. Smith of Texas, Mr. Gallegly, and Mrs. Roukema), 6311—Cosponsors added, 7432, 8564, 9887, 11091, 15694, 17481, 20366

H.R. 1460—A bill to amend the Internal Revenue Code of 1986 to provide for the tax treatment of associations resulting from mergers of certain farm credit associations; to the Committee on Ways and Means.
By Mr. McDERMOTT, 6311—Cosponsors added, 6391, 7844, 8564

H.R. 1461—A bill to amend title 18, United States Code, to provide penalties for stalking; to the Committee on the Judiciary.

By Mr. MFUME, 6311—Cosponsors added, 20565

H.R. 1462—A bill to amend section 203 of the National Housing Act to reduce the minimum downpayment required for a mortgage on a 1- to 4-family residence located in Alaska, Guam, Hawaii, or the Virgin Islands to be eligible for mortgage insurance under such act; to the Committee on Banking, Finance and Urban Affairs.
By Mrs. MINK (for herself, Mr. Abercrombie, Mr. de Lugo, Mr. Underwood, and Mr. Young of Alaska), 6311

H.R. 1463—A bill to amend title 38, United States Code, to implement recommendations made by the Commission on the Future Structure of Veterans Health Care; to the Committee on Veterans' Affairs.
By Mr. MONTGOMERY (by request), 6311—Cosponsors added, 22247

H.R. 1464—A bill to prohibit discrimination on the basis of certain factors with respect to any aspect of a surety bond transaction; to the Committee on the Judiciary.
By Ms. NORTON (for herself, Mrs. Mink, and Ms. Pelosi), 6311—Cosponsors added, 8564, 10463, 12532, 20366

H.R. 1465—A bill to amend the Internal Revenue Code of 1986 with respect to the treatment of certain real estate activities under the limitations on losses from passive activities; to the Committee on Ways and Means.
By Mr. ORTON, 6311

H.R. 1466—A bill to amend the National Labor Relations Act to improve the procedure for appointing members to the National Labor Relations Board; to the Committee on Education and Labor.
By Mr. OWENS, 6311

H.R. 1467—A bill to provide grants to community-based organizations to provide employment and job training services, to provide grants to those organizations to provide attitudinal, motivational, and skills training to certain disadvantaged youths and adults, and for other purposes; to the Committee on Education and Labor.
By Mr. PAYNE of New Jersey, 6311

H.R. 1468—A bill to authorize the Secretary of Transportation to convey for scrapping by the National Maritime Museum Association not more than two vessels in the National Defense Reserve Fleet that are scheduled to be scrapped; to the Committee on Merchant Marine and Fisheries.
By Ms. PELOSI, 6311

H.R. 1469—A bill to authorize the Secretary of the Interior to use the facilities of the Golden Gate National Recreation Area to develop and implement a program to use drought-resistant species of plants in the landscaping of public lands; to the Committee on Natural Resources.
By Ms. PELOSI (for herself and Mr. Miller of California), 6311

H.R. 1470—A bill to reauthorize the Mining and Mineral Resources Research Institute Act of 1984; to the Committee on Natural Resources.
By Mr. REHALL, 6311—Cosponsors added, 10463, 20366, 24125

H.R. 1471—A bill to amend the Wild and Scenic Rivers Act by designating a segment of the Rio Grande in New Mexico as a component of the National Wild and Scenic Rivers System, and for other purposes; to the Committee on Natural Resources.
By Mr. RICHARDSON, 6311

H.R. 1472—A bill to make unlawful the transfer or possession of assault weapons; to the Committee on the Judiciary.
By Mr. SCHUMER (for himself and Mr. Synar), 6311—Cosponsors added, 7432, 10109, 12315, 17772, 18358, 27798

H.R. 1473—A bill to correct the Harmonized Tariff Schedule of the United States as it applies to electric toothbrushes and parts thereof; to the Committee on Ways and Means.
By Ms. SLAUGHTER, 6311

H.R. 1474—A bill to increase the irrigable acreage for the San Angelo Federal reclamation project, TX, and for other purposes; to the Committee on Natural Resources.
By Mr. SMITH of Texas:, 6311

H.R. 1475—A bill to amend the Internal Revenue Code of 1986 to increase the unified estate and gift tax credits; to the Committee on Ways and Means.
By Mr. SUNDQUIST, 6311—Cosponsors added, 8130, 8664, 11351, 12532, 15903

H.R. 1476—A bill to require the President to submit to the Congress each year an integrated justification for U.S. foreign assistance programs, and for other purposes; jointly, to the Committees on Foreign Affairs; Agriculture; Banking, Finance and Urban Affairs; Rules.
By Mr. VALENTINE (for himself, Mr. McMillan, Mr. Solomon, Mr. Stenholm, Mr. Tanner, Mr. Rahall, Mr. Peterson of Minnesota, Mr. Baker of Louisiana, Mr. Fawell, Mr. McHugh, Mr. DeFazio, Mr. Bateman, Ms. Woolsey, Mr. Hughes, Mr. Applegate, Mr. Torkildsen, Mrs. Lloyd, Mr. Lewis of Florida, Mr. Neal of North Carolina, Mr. Stearns, Mr. Packard, Mr. Cramer, Mr. Condit, Mr. Lancaster, Mr. Zeliff, Mr. McInnis, Mr. Traficant, Mr. Taylor of North Carolina, Mr. Minge, Mr. Hastert, Ms. Molinari, Mr. Schaefer, and Mr. Lehman), 6311—Cosponsors added, 13630

H.R. 1477—A bill to provide for the management of lands and recreational resources at Canyon Ferry Recreation Area, MT, and for other purposes; to the Committee on Natural Resources.
By Mr. WILLIAMS, 6312

H.R. 1478—A bill for the relief of Chi Hsii Tsui, Jim Mie Tsui, Yim Whee Tsui, Yin Tan Tsui, and Yin Chao Tsui; to the Committee on the Judiciary.
By Mr. PRICE of North Carolina, 6312

H.R. 1479—A bill to focus basic energy research where the potential for revolutionary technological advancement is the greatest; to the Committee on Science, Space, and Technology.
By Mr. WALKER, 6390

H.R. 1480—A bill to terminate the salary of any justice or judge of the United States who is convicted of a felony; to the Committee on the Judiciary.
By Mr. SANGMEISTER (for himself, Mr. Porter, Mr. Lipinski, Mr. Poshard, and Mr. Santorum), 6390—Cosponsors added, 12892, 14713, 15903, 19619, 20582

H.R. 1481—A bill to deauthorize the Kissimmee River restoration project, Florida; to the Committee on Public Works and Transportation.
By Mr. DUNCAN, 6390—Cosponsors added, 9017, 11351, 13095, 13995, 16020

H.R. 1482—A bill to eliminate the tobacco price support program; to the Committee on Agriculture.
By Mr. INGLIS, 6390—Cosponsors added, 8063, 13408, 15694, 29010, 30080

H.R. 1483—A bill to require the President to dispose of materials in the National Defense Stockpile that are obsolete for military purposes or in excess supply in the stockpile and to acquire strategic and critical materials that are in inadequate supply in the stockpile; to the Committee on Armed Services.
By Mr. INGLIS, 6390—Cosponsors added, 13408, 29010, 30080, 31601, 32089

H.R. 1484—A bill making appropriations for the House of Representative's official mail cost for the fiscal year ending September 30, 1994 and for other purposes; to the Committee on Appropriations.
By Mr. INGLIS, 6390

H.R. 1485—A bill making appropriations for the House of Representative's committee funding, salaries, and expenditures for the fiscal year ending September 30, 1994, and for other purposes; to the Committee on Appropriations.
By Mr. INGLIS, 6390

H.R. 1486—A bill to amend the Housing Act of 1949 to decrease the number of loans made under section 502 of such act and increase the regulator payments made by borrowers under such loans; to the Committee on Banking, Finance and Urban Affairs.
By Mr. INGLIS, 6390—Cosponsors added, 13408, 29010, 30080

H.R. 1487—A bill to limit the amounts obligated or expended for fiscal year 1994 for travel expenses for officers and employees of the Federal Government; jointly, to the Committees on Government Operations; House Administration; the Judiciary.
By Mr. INGLIS, 6390—Cosponsors added, 8130, 13408, 29010, 30080, 31601, 32089

H.R. 1488—A bill to prohibit imports into the United States of meat products from the European Community until certain unfair trade barriers are removed, and for other purposes; to the Committee on Ways and Means.
By Mr. JOHNSON of South Dakota (for himself, Mr. Durbin, Mr. Grandy, Mr. Gunderson, and Mr. Bereuter), 6390

H.R. 1489—A bill to amend the Internal Revenue Code of 1986 to repeal the provision which includes unemployment compensation in income subject to tax; to the Committee on Ways and Means.
By Mrs. KENNELLY, 6390—Cosponsors added, 9403, 10583, 12146, 12892, 13740, 14976, 16581, 20366, 24178

H.R. 1490—A bill to reauthorize and amend the Endangered Species Act of 1973 to improve and protect the integrity of its programs for the conservation of threatened and endangered species, to ensure balanced consideration of all impacts of decisions implementing the act, to provide for equitable treatment of non-Federal persons and Federal agencies under the act, to encourage non-Federal persons to contribute voluntarily to species conservation, and for other purposes; to the Committee on Merchant Marine and Fisheries.
By Mr. TAUZIN, 6390—Cosponsors added, 6693, 7209, 8063, 9754, 10819, 12315, 13630, 14472, 14713, 16651, 19619, 23076, 30565—Removal of cosponsors, 21015

H.R. 1491—A bill to extend nondiscriminatory treatment to the products of Romania for 3 years; to the Committee on Ways and Means.
By Mrs. KENNELLY, 6390—Cosponsors added, 9887

H.R. 1492—A bill to amend the Public Health Service Act to establish a program for postreproductive health care; to the Committee on Energy and Commerce.

VOL 139 PT 23 JA 5 1993 — JA 25 1994 UMI

H.R. 1492—Continued

By Mrs. LLOYD, 6390—Cosponsors added, 7709, 7743, 8290, 9939, 10583, 13095, 13740, 16020

H.R. 1493—A bill to reform the concessions policies of the National Park Service, and for other purposes; to the Committee on Natural Resources.

By Mrs. MEYERS of Kansas, 6390—Cosponsors added, 8063, 8564, 9017, 9403, 9601, 10583, 12818, 15478, 17366, 18269, 20366, 24125, 29010, 32089, 32216

H.R. 1494—A bill to establish a national policy prohibiting the location of new public schools and child care centers on real property where the electromagnetic field exceeds an average 2 milligauss per day, and for other purposes; to the Committee on Education and Labor.

By Mr. MILLER of California, 6390—Cosponsors added, 10583, 23076

H.R. 1495—A bill to amend title 18, United States Code, to prohibit certain practices by unregulated loan brokers; to the Committee on the Judiciary.

By Mr. SCHUMER, [illegible]

H.R. 1496—A bill to amend the Immigration and Nationality Act to authorize the registration of aliens on criminal probation or criminal parole; to the Committee on the Judiciary.

By Mr. SMITH of Texas (for himself, Mr. McCollum, Mr. Gallegly, Mr. Gilman, Mr. Combest, Mr. Canady, and Mr. Coble), 6390—Cosponsors added, 6818, 8063, 11091, 23772, 27323

H.R. 1497—A bill to amend title 18, United States Code, to preserve personal privacy with respect to information contained in prescription drug records; to the Committee on the Judiciary.

By Mr. STARK, [illegible]

H.R. 1498—A bill to amend the Social Security Act to provide for findings of presumptive disability under title II of such act in the same manner and to the same extent as is currently applicable under title XVI of such act; jointly, to the Committees on Ways and Means; Energy and Commerce.

By Mr. STARK, 6390

H.R. 1499—A bill to modify the flood control project for the Little Calumet River, Indiana, to direct the Secretary of the Army to provide a local preference in awarding contracts to carry out the project, and for other purposes; to the Committee on Public Works and Transportation.

By Mr. VISCLOSKY, [illegible]

H.R. 1500—A bill to designate certain Federal lands in the State of Utah as wilderness, and for other purposes; to the Committee on Natural Resources.

By Mr. HINCHEY (for himself, Mr. Hoagland, Mr. Murtha, Mr. Valentine, Mr. Brown of California, Mr. McHale, Mr. Stark, Mr. Evans, Mr. Towns, Mr. Machtley, Ms. Slaughter, Mr. Neal of Massachusetts, Mr. McDermott, Mr. Gilchrest, Mr. Smith of New Jersey, and Mr. Waxman), 6390—Cosponsors added, 8130, 11091, 15098, 16288, 19498, 22837

H.R. 1501—A bill to prohibit the importation, manufacture, sale, purchase, transfer, receipt, or transportation of handguns, in any manner affecting interstate or foreign commerce, except for or by members of the Armed Forces, law enforcement officials, and, as authorized by the Secretary of the Treasury, licensed importers, manufacturers, dealers, and pistol clubs; to the Committee on the Judiciary.

By Mr. YATES, 6390

H.R. 1502—A bill to direct the Secretaries of Agriculture and the Interior to conduct a yield and cost study of timber management investment opportunities on Federal timberlands in California, Oregon, and Washington, and for other purposes; jointly, to the Committees on Agriculture; Natural Resources.

By Mr. WYDEN (for himself, Mr. Kopetski, and Mr. Herger), 6692—Cosponsors added, 7743

H.R. 1503—A bill to amend the Federal Mine Safety and Health Act of 1977 respecting the participation in or attendance of operators at interviews conducted in connection with an investigation of an accident; to the Committee on Education and Labor.

By Mr. BOUCHER, 6692

H.R. 1504—A bill to encourage the modernization of the Nation's telecommunications infrastructure, to promote competition in the cable television industry and to permit telephone companies to provide video programming; to the Committee on Energy and Commerce.

By Mr. BOUCHER, 6692—Cosponsors added, 8664, 10463, 11972, 12532, 13194, 13630, 13995, 15478, 16581, 17481, 18358, 19619, 21235, 22149, 22837, 24178, 25410, 25642, 25694, 26390, 27434, 27798, 29010, 30080, 30565

H.R. 1505—A bill to require a 25-percent reduction in appropriations for the legislative branch of the Government; to the Committee on House Administration.

By Mr. DICKEY, 6692—Cosponsors added, 7603, 7743, 8246, 8664, 11972, 13095, 14976, 15903, 19498, 29010, 32089

H.R. 1506—A bill to amend title 28, United States Code, to modify the residency requirement for U.S. attorneys and assistant U.S. attorneys; to the Committee on the Judiciary.

By Mr. FRANK of Massachusetts, 6692

H.R. 1507—A bill to amend the Agricultural Trade Act of 1978 to provide for the reduction of the agricultural program debt of, and for donations of grain to, the independent states of the former Soviet Union in exchange for certain actions on their part, and for other purposes; jointly, to the Committees on Agriculture; Foreign Affairs.

By Mr. GLICKMAN, 6692—Cosponsors added, 7743

H.R. 1508—A bill to provide for the reformation of the National Park System, and for other purposes; to the Committee on Natural Resources.

By Mr. HEFLEY (for himself, Mr. Gallegly, Mr. Young of Alaska, and Mr. Duncan), 6692—Cosponsors added, 8130, 11972, 13630

H.R. 1509—A bill to provide for full statutory wage adjustments for prevailing rate employees, and for other purposes; to the Committee on Post Office and Civil Service.

By Mr. HOCHBRUECKNER (for himself, Mr. Moran, Mr. Oberstar, Ms. Pelosi, Mr. Smith of New Jersey, Mrs. Unsoeld, Mr. Mineta, Mr. Miller of California, Mr. Frank of Massachusetts, Mr. Sanders, Mr. Bonior, Mr. Peterson of Minnesota, Mr. Gejdenson, Mr. McCloskey, Mr. Engel, Mr. de Lugo, Mr. Wyden, and Mr. Nadler), 6692—Cosponsors added, 8063, 11091, 21014

H.R. 1510—A bill to amend the Family Support Act of 1988 to ensure that priority is given to certain community development corporations in approving applications to conduct demonstration projects to expand the number of job opportunities available to certain low-income individuals, and for other purposes; to the Committee on Education and Labor.

By Mr. MARTINEZ, 6692

H.R. 1511—A bill to amend the Agriculture Trade Act of 1978 to promote and expand the export of agricultural commodities and products to foreign countries, and for other purposes; jointly, to the Committees on Agriculture; Foreign Affairs.

By Mr. ROBERTS (for himself, Mr. Smith of Oregon, Mr. Allard, Mr. Emerson, Mr. Barrett of Nebraska, and Mr. Bereuter), 6692—Referred to the Committee on Agriculture, 15064

H.R. 1512—A bill to amend title 23, United States Code, to repeal provisions establishing a national maximum speed limit; to the Committee on Public Works and Transportation.

By Mr. SARPALIUS, 6692

H.R. 1513—A bill to designate the U.S. courthouse located at 10th and Main Streets in Richmond, VA, as the "Lewis F. Powell, Jr. United States Courthouse"; to the Committee on Public Works and Transportation.

By Mr. SCOTT (for himself, Mr. Bliley, Mr. Bateman, Mr. Pickett, Mr. Sisisky, Mr. Payne of Virginia, Mr. Goodlatte, Mr. Boucher, Mr. Wolf, Mrs. Byrne, and Mr. Moran), 6692—Cosponsors added, 8290—Reported (H. Rept. 103-74), 8662—Rules suspended. Passed House amended, 8995—Text, 8995—Received in Senate and referred to the Committee on Environment and Public Works, 9302—Committee discharged. Passed Senate, 21767—Examined and signed in the House, 22246—Examined and signed in the Senate, 22359—Presented to the President (September 24, 1993), 22835—Approved [Public Law 103-95] (signed October 6, 1993)

H.R. 1514—A bill to amend the Congressional Budget and Impoundment Control Act of 1974 to provide for the expedited consideration of certain proposed congressionally approved amendments to the Internal Revenue Code of 1986; jointly, to the Committees on Ways and Means; Rules.

By Mr. SLATTERY, 6692—Cosponsors added, 6818

H.R. 1515—A bill to authorize the exchange of certain public lands in Nevada; to the Committee on Natural Resources.

By Mrs. VUCANOVICH (for herself and Mr. Bilbray), 6692

H.R. 1516—A bill for the relief of Earl B. Chappell, Jr.; to the Committee on the Judiciary.

By Mr. PICKETT, 6693

H.R. 1517—A bill to extend the coverage of certain Federal labor laws to foreign documented vessels, and for other purposes; to the Committee on Education and Labor.

By Mr. CLAY (for himself, Mr. Ford of Michigan, Mr. Murphy, Mr. Williams, Mrs. Bentley, Mr. Bonior, Mr. Dellums, Mr. Evans, Mr. Faleomavaega, Mr. Holden, Mr. Kopetski, Mr. Towns, and Mr. Wilson), 6815—Cosponsors added, 7844, 10070, 10463, 11972, 12892, 15098, 15478, 24906, 26924

H.R. 1518—A bill to repeal the Service Contract Act of 1965; to the Committee on Education and Labor.

By Mr. BOEHNER, 6816—Cosponsors added, 9258, 21235, 31403, 32089

H.R. 1519—A bill to reduce United States development assistance to India unless the Government of India repeals certain special or preventive detention laws; to the Committee on Foreign Affairs.

By Mr. BURTON of Indiana (for himself, Mr. Faleomavaega, Mr. Rohrabacher, Mr. Wilson, Mr. Hunter, Mr. Flake, Mr. Cox, Mr. Moran, Mr. Herger, Mr. Miller of California, Mr. Solomon, Mr. Traficant, Mr. Crane, Mr. Condit, Mr. Cunningham, Mr. Pete Geren, Mr. Paxon, Mr. Lehman, Mr. Fields of Texas, Mr. Zeliff, Mr. Doolittle, Mr. Packard, Mr. Hoke, Mr. Pombo, Mr. Baker of California, Mr. King, Mr. Levy, and Mr. Dreier), 6816—Cosponsors added, 9258, 12532, 16581, 16849

H.R. 1520—A bill to amend the Petroleum Marketing Practices Act; to the Committee on Energy and Commerce.

By Mr. WYDEN (for himself, Mr. Dingell, Mr. Sharp, Mr. Swift, Mr. Studds, Mr. Lehman, Mr. Pallone, Mr. Kreidler, Mr. Manton, Mr. Kasich, Mr. Rowland, Mr. Markey, Mr. Ackerman, Mrs. Collins of Illinois, Mr. Fields of Texas, Mr. Gillmor, and Mr. Oxley), 6816—Cosponsors added, 6994, 7743, 10109, 10819, 11091, 11972, 12532

H.R. 1521—A bill to establish the Commonwealth of Guam, and for other purposes; jointly, to the Committees on Natural Resources; Ways and Means.

By Mr. UNDERWOOD (for himself, Mr. Montgomery, Mr. Gonzalez, Mr. LaFalce, Mr. Bilbray, Mr. Darden, Mr. Frank of Massachusetts, Mr. Romero-Barcelo, Mr. Young of Alaska, Mr. Barcia, Mr. Clay, Mr. Gingrich, Mr. Livingston, Mr. Gene Green, Mr. Holden, Mr. McHale, Ms. Meek, Mr. Pastor, Mr. de Lugo, Mr. Rush, Mr. Rahall, Mrs. Unsoeld, Mr. Becerra, Mr. Ackerman, Mr. Faleomavaega, Ms. Roybal-Allard, Mr. Serrano, Mr. Torres, Mrs. Vucanovich, Mr. Burton of Indiana, Mr. Deutsch, Mr. Bonior, Mr. Hinchey, Ms. Norton, Mr. Paxon, Mr. Inhofe, Mr. de la Garza, Mr. Kreidler, Mr. Hastings, Mr. Wheat, Mr. Abercrombie, Mr. Tucker, Mr. Gallegly, Mr. Martinez, Mr. Kennedy, Mr. Gutierrez, Mr. Rangel, Mr. Mineta, Mr. Henry, and Mr. Lehman), 6816—Cosponsors added, 7743, 8130, 9754, 14713, 15903, 16962

H.R. 1522—A bill to authorize expenditures for fiscal year 1994 for the operation and maintenance of the Panama Canal, and for other purposes; to the Committee on Merchant Marine and Fisheries.

By Mr. TAUZIN (for himself, Mr. Studds, Mr. Fields of Texas, and Mr. Coble), 6816—Reported with amendments (H. Rept. 103-154), 13994—Rules suspended. Passed House amended, 15426—Text, 15426—Received in Senate and referred to the Committee on Armed Services, 15554

H.R. 1523—A bill to limit the duration of payments of expenses of former Speakers of the House of Representatives; to the Committee on House Administration.

By Mr. COBLE, 6816—Cosponsors added, 8664, 11091, 12315, 21014, 29951, 32216

H.R. 1524—A bill to make Members of Congress ineligible to participate in the Federal Employees' Retirement System; to the Committee on Post Office and Civil Service.

By Mr. COBLE, 6816—Cosponsors added, 11091, 19102, 29951

H.R. 1525—A bill to limit the duration of certain benefits afforded to former Presidents, and for other purposes; jointly, to the Committees on the Judiciary; Post Office and Civil Service.

By Mr. COBLE, 6816—Cosponsors added, 11091, 19102, 29951

H.R. 1526—A bill to limit discrimination in health insurance coverage based on health status or past claims experience and to reform the provision of health coverage to small employer groups; jointly, to the Committees on Ways and Means; Energy and Commerce.

By Mr. DURBIN (for himself, Mr. Reynolds, Mr. Smith of New Jersey, Mrs. Byrne, Mr. Hastings, and Mr. Pastor), 6816—Cosponsors added, 8564, 10463, 14472, 19288

H.R. 1527—A bill to amend the Elementary and Secondary Education Act of 1965 to establish a grant program to provide coordinated and comprehensive services to elementary and secondary students and families; to the Committee on Education and Labor.

By Mr. GOODLING (for himself and Mr. Gunderson), 6816—Cosponsors added, 10583

H.R. 1528—A bill to amend the Head Start Act to make quality improvements in Head Start Programs, and for other purposes; to the Committee on Education and Labor.

By Mr. GOODLING (for himself, Ms. Molinari, Mr. McKeon, Mr. Cunningham, Mr. Petri, Mr. Gunderson, and Mr. Hoekstra), 6816—Cosponsors added, 7432, 11972, 13445, 21387

H.R. 1529—A bill to amend the National Labor Relations Act to allow labor management cooperative efforts that improve economic competitiveness in the United States to continue to thrive, and for other purposes; to the Committee on Education and Labor.

By Mr. GUNDERSON (for himself, Mr. Goodling, Mr. Porter, Mr. Livingston, Mr. Barrett of Nebraska, Mr. Hoekstra, Mr. Boehner, Mr. Fawell, Mr. Crane, Mr. Zeliff, and Mr. Bateman), 6816—Cosponsors added, 11972, 12146, 14713, 18358, 20366, 22610, 22837, 23197

H.R. 1530—A bill to amend title XIX of the Social Security Act to provide for improved delivery of and access to home care and to increase the utilization of such care as an alternative to institutionalization; jointly, to the Committees on Energy and Commerce; Ways and Means.

By Mrs. JOHNSON of Connecticut (for herself and Mrs. Bentley), 6816—Cosponsors added, 8246, 19498

H.R. 1531—A bill to authorize the rehabilitation and expansion of the African American Panoramic Experience Center within the Martin Luther King, Jr., Historic Site and Preservation District; to the Committee on Natural Resources.

By Mr. LEWIS of Georgia, 6816—Cosponsors added, 13408, 18358

H.R. 1532—A bill to amend the Federal Aviation Act of 1958 to limit the age restrictions imposed upon aircraft pilots; to the Committee on Public Works and Transportation.

By Mr. LIGHTFOOT (for himself, Mr. Stump, Mr. Wise, Mr. Porter, Mr. Ackerman, Mr. Thomas of Wyoming, Mr. Minge, Mr. Jacobs, Mrs. Vucanovich, Mr. Leach, Mr. Gallegly, Mr. Kingston, Mr. Hefley, Mr. Hancock, Mr. Clement, and Mrs. Bentley), 6816—Cosponsors added, 11091, 14713, 20366—Removal of cosponsors, 18359

H.R. 1533—A bill to amend the Federal Aviation Act of 1958 to require the use of child safety restraint systems approved by the Secretary of Transportation on commercial aircraft; to the Committee on Public Works and Transportation.

By Mr. LIGHTFOOT (for himself, Mrs. Unsoeld, Mr. de Lugo, Mr. Vento, Mr. Jacobs, Mr. Shays, Mr. Ackerman, Mr. Clinger, Mr. Frost, Ms. Norton, Mr. Wynn, Mr. Lantos, Mr. McDermott, Mr. Filner, Mr. Leach, Ms. Meek, Mr. Fish, Ms. Maloney, Mr. Towns, Mr. Romero-Barcelo, Mr. Lazio, Ms. Roybal-Allard, Ms. Kaptur, and Mr. Hancock), 6816—Cosponsors added, 11091, 14713, 22149

H.R. 1534—A bill to require States to ensure the quality of private security services, and the competence of private security officer personnel, as a condition of eligibility to receive funds under title II of the Juvenile Justice and Delinquency Prevention Act of 1974; to the Committee on Education and Labor.

By Mr. MARTINEZ (for himself and Mr. Owens), 6816—Cosponsors added, 12532, 14976, 15478, 16020, 16288, 16651, 18269, 19619, 22837, 23076, 27030, 30565

H.R. 1535—A bill to amend title 5, United States Code, to extend the Federal Physicians Comparability Allowance Act of 1978, and for other purposes; to the Committee on Post Office and Civil Service.

By Mrs. MORELLA, 6816

H.R. 1536—A bill to suspend until January 1, 1997, the duty on 2,2-Bis-(4-(4-aminophenoxy)phenyl)-propane; to the Committee on Ways and Means.

By Mr. NEAL of Massachusetts, 6816

H.R. 1537—A bill to extend until January 1, 1996, the existing suspension of duty on machines designed for heat-set, stretch texturing of continuous man-made fibers; to the Committee on Ways and Means.

By Mr. PAYNE of Virginia, 6816

H.R. 1538—A bill to amend the Public Health Service Act to promote activities for the prevention of additional cases of infection with the virus commonly known as HIV; to the Committee on Energy and Commerce.

By Ms. PELOSI (for herself, Mr. Waxman, Mr. McDermott, Ms. Byrne, Mr. Deutsch, Mr. de Lugo, Ms. Eshoo, Mr. Evans, Mr. Foglietta, Mr. Frank of Massachusetts, Mr. Hamburg, Mr. Hoyer, Mr. Lewis of Georgia, Ms. Maloney, Mr. Nadler, Ms. Norton, Ms. Schenk, Mr. Studds, Mrs. Unsoeld, Ms. Velazquez, Mr. Yates, Mr. Washington, Mr. Coleman, Mr. Engel, Mr. Barrett of Wisconsin, Ms. Woolsey, Mr. Lantos, and Mr. Hobson), 6816—Cosponsors added, 8564, 9017, 10463, 11972, 12892, 13740, 14976, 16849, 21235, 24178, 32089

H.R. 1539—A bill to amend the Department of Energy Organization Act to establish the position of Assistant Secretary for Natural Gas, and for other purposes; to the Committee on Energy and Commerce.

By Mr. RICHARDSON (for himself, Mr. Hayes of Louisiana, Mr. Pete Geren, Mr. Wise, Mr. Chapman, and Mr. Brown of Ohio), 6816—Cosponsors added, 7432, 8564, 11091, 13194, 14713

H.R. 1540—A bill to amend title 38, United States Code, to repeal the $2 charge for outpatient prescription drugs required to be charged by the Department of Veterans Affairs in certain cases; to the Committee on Veterans' Affairs.

By Mr. ROGERS, 6816

H.R. 1541—A bill to amend title II of the Social Security Act to provide that an individual's entitlement to any benefit thereunder shall continue through the month of his or her death (without affecting any other person's entitlement to benefits for that month) and that such individual's benefit shall be payable for such month only to the extent proportionate to the number of days in such month preceding the date of such individual's death; to the Committee on Ways and Means.

VOL 139 PT 23 JA 5 1993 — JA 25 1994 UMI

H.R. 1541—Continued

By Mr. SOLOMON, 6816—Cosponsors added, 9259, 10583, 19619, 24577

H.R. 1542—A bill to amend the Internal Revenue Code of 1986 to deny the benefits of certain export subsidies in the case of exports of certain unprocessed timber; to the Committee on Ways and Means.

By Mr. STARK (for himself, Mr. DeFazio, and Mrs. Unsoeld), 6816—Cosponsors added, 9258, 13095, 15478, 16288, 19619

H.R. 1543—A bill to amend title 28, United States Code to permit payment, from the Department of Justice Assets Forfeiture Fund, of State and local taxes on certain seized property; to the Committee on the Judiciary.

By Mr. HOCHBRUECKNER (for himself, Mr. Sundquist, Mr. Clyburn, Mr. Smith of New Jersey, Mr. Blackwell, and Mr. Nadler), 6816—Cosponsors added, 8063, 10583, 12315

H.R. 1544—A bill to amend the Federal Water Pollution Control Act to reauthorize the State water pollution control revolving loan program, to provide assistance to economically distressed rural communities in the construction of wastewater treatment works and public water systems, and for other purposes; to the Committee on Public Works and Transportation.

By Mr. RAHALL (for himself, Mr. Williams, Mr. Solomon, Mr. Peterson of Minnesota, Mr. Payne of Virginia, Mr. Schiff, Mr. Murphy, Mr. McHugh, Mr. Barcia, Ms. Danner, Mr. Olver, Mr. Fields of Louisiana, Mr. Traficant, Mr. Clyburn, Mr. Sanders, Mr. McCloskey, Mr. Evans, and Mr. Towns), 6817—Cosponsors added, 8130, 10583, 11351, 12532

H.R. 1545—A bill to make applicable to the Congress certain laws relating to the terms and conditions of employment, the health and safety of employees, and the rights and responsibilities of employers and employees; and to repeal and prohibit certain privileges and gratuities for Members of the U.S. House of Representatives and for other purposes; jointly, to the Committees on House Administration; Ways and Means; Education and Labor; the Judiciary; Government Operations.

By Mr. NUSSLE (for himself, Mr. Bartlett, Mr. Inglis, and Mr. Lightfoot), 6992—Cosponsors added, 10619

H.R. 1546—A bill to provide that pay for Members of Congress shall be reduced whenever total expenditures of the Federal Government exceed total receipts in any fiscal year, and for other purposes; jointly, to the Committees on House Administration; Post Office and Civil Service; Rules.

By Mr. NUSSLE (for himself, Mr. Bartlett, and Mr. Inglis), 6992—Cosponsors added, 10619, 23076, 29010

H.R. 1547—A bill to eliminate the franking privilege for the House of Representatives, to establish a spending allowance for postage for official mail of the House of Representatives and to limit the amount and type of mail sent by Members of the House of Representatives; jointly, to the Committees on House Administration; Post Office and Civil Service.

By Mr. NUSSLE (for himself, Mr. Bartlett, and Mr. Inglis), 6992

H.R. 1548—A bill to provide for the adjournment of Congress by September 30 each year; jointly, to the Committees on House Administration; Post Office and Civil Service.

By Mr. NUSSLE (for himself, Mr. Bartlett, and Mr. Inglis), 6992—Cosponsors added, 10819

H.R. 1549—A bill to amend the act of September 30, 1961, to exclude professional baseball from the antitrust exemption applicable to certain television contracts; to the Committee on the Judiciary.

By Mr. BILIRAKIS, 6992—Cosponsors added, 13630

H.R. 1550—A bill to provide that no Federal funds may be obligated for any purpose with respect to the Berz-Macomb Airport in Macomb County, MI, and for other purposes; to the Committee on Public Works and Transportation.

By Mr. BONIOR, 6993

H.R. 1551—A bill to amend the Internal Revenue Code of 1986 to provide an exclusion from unrelated business taxable income for certain sponsorship payments; to the Committee on Ways and Means.

By Mr. BREWSTER (for himself and Mr. Camp), 6993—Cosponsors added, 10583, 11972, 12532, 15903, 16849, 18358, 23772, 26390, 32089

H.R. 1552—A bill to repeal the Helium Act, to require the Secretary of the Interior to sell Federal real and personal property held in connection with activities carried out under the Helium Act, and for other purposes; to the Committee on Natural Resources.

By Mr. COX (for himself, Mr. Neal of North Carolina, Mr. Frank of Massachusetts, Mr. Pallone, Mr. Hoagland, Mr. Rohrabacher, Mr. Goss, Mr. Pombo, Mr. Ramstad, Mr. Wolf, Mr. Inhofe, Mr. Franks of New Jersey, Mr. Kyl, Mr. Hefley, Mr. Lewis of Florida, Mr. Bereuter, Mr. Inglis, Mr. Fawell, Ms. Fowler, Mr. Allard, Mr. Walsh, Mr. Rogers, Mr. Doolittle, and Mr. Boehner, 6993—Cosponsors added, 7844, 9887, 12315, 13995, 15478, 15694, 16581, 17366, 18358, 19498, 19619, 20366, 22837, 23076, 23197, 23668, 24125, 24178, 24377, 25410, 25642, 27030, 27323, 27434, 27798, 29354, 29951, 30080, 32089, 32216

H.R. 1553—A bill to provide for daylight saving time on an expanded basis, and for other purposes; to the Committee on Energy and Commerce.

By Mr. MARKEY (for himself and Mr. Moorhead), 6993—Cosponsors added, 13194

H.R. 1554—A bill to amend title 3, United States Code, and the Uniform Time Act of 1966 to establish a single poll closing time in the continental United States for Presidential general elections, set Presidential general elections on the first Saturday in November, and extend daylight saving time to the first Sunday in November; jointly, to the Committees on House Administration; Energy and Commerce.

By Mr. MARKEY, 6993

H.R. 1555—A bill to terminate the Ground-Wave Emergency Network [GWEN] Program; to the Committee on Armed Services.

By Mr. FRANK of Massachusetts, 6993—Cosponsors added, 8564, 9017, 9754, 10109, 10819, 11351, 12892, 15098, 15478, 20366, 21841, 32089

H.R. 1556—A bill to extend until December 31, 1998, the temporary suspension of duties on 7-Acetyl-1,1,3,4,4,6-hexamethyltetrahydronaphthalene; to the Committee on Ways and Means.

By Mr. GILMAN, 6993

H.R. 1557—A bill to suspend until December 31, 1998, the duty on pectin; to the Committee on Ways and Means.

By Mr. GILMAN, 6993

H.R. 1558—A bill to suspend until December 31, 1998, the duty on 6-Acetyl-1,2,3,3,5-hexamethylindan; to the Committee on Ways and Means.

By Mr. GILMAN, 6993

H.R. 1559—A bill to amend the Internal Revenue Code of 1986 to provide an investment tax credit for stage 3 aircraft; to the Committee on Ways and Means.

By Mr. OBERSTAR (for himself and Mr. Inhofe), 6993—Cosponsors added, 10463, 12618, 13095, 16288, 24377, 27798

H.R. 1560—A bill to authorize an endowment grant to support the establishment of area program centers to promote and organize locally based, volunteer operated, private citizens' scholarship programs, and for other purposes; to the Committee on Education and Labor.

By Mr. PENNY (for himself, Mr. Goodling, Mr. Frank of Massachusetts, Mr. Fawell, Mr. Boehlert, Mr. Hughes, Mr. Zeliff, Mr. Fields of Louisiana, Mr. Walsh, Mr. Johnson of South Dakota, Mr. Clinger, Mr. Peterson of Minnesota, Mr. Frost, Mr. Hamilton, and Mr. Murphy), 6993—Cosponsors added, 7743, 8063, 11351, 14472, 15478, 19102, 19498, 20366

H.R. 1561—A bill to authorize the Secretary of the Interior to formulate a program for the research, interpretation, and preservation of various aspects of colonial New Mexico history, and for other purposes; to the Committee on Natural Resources.

By Mr. RICHARDSON, 6993

H.R. 1562—A bill to amend title V of Public Law 96-550, designating the Chaco Culture Archeological Protection Sites, and for other purposes; to the Committee on Natural Resources.

By Mr. RICHARDSON, 6993

H.R. 1563—A bill to establish a comprehensive policy with respect to the provision of health care coverage and services to individuals with severe mental illnesses, and for other purposes; to the Committee on Energy and Commerce.

By Mrs. ROUKEMA (for herself and Ms. Kaptur), 6993—Cosponsors added, 7844, 10463, 17481, 29951

H.R. 1564—A bill to save Florida Bay; jointly, to the Committees on Merchant Marine and Fisheries; Natural Resources.

By Mr. SHAW (for himself, Mr. Deutsch, Mr. Lewis of Florida, Ms. Ros-Lehtinen, Mr. Bilirakis, Mr. Stearns, Mr. McCollum, Mr. Goss, Mr. Gibbons, Mr. Bacchus of Florida, Mr. Johnston of Florida, Mr. Miller of Florida, Mr. Hastings, Mr. Hutto, Mr. Diaz-Balart, Mr. Mica, Mr. Peterson of Florida, Mrs. Thurman, Mrs. Fowler, Ms. Brown of Florida, Mr. Canady, Mr. Young of Florida, and Mrs. Meek), 6993—Referred jointly to the Committees on Merchant Marine and Fisheries; Natural Resources; Public Works and Transportation, 10068

H.R. 1565—A bill to prohibit the importation of foreign-made flags of the United States of America; to the Committee on Ways and Means.

By Mr. SOLOMON, 6993—Cosponsors added, 7844, 8063, 8290, 8564, 9258, 10583, 13995, 15478, 17366

H.R. 1566—A bill to amend the wetland conservation provisions of the Food Security Act of 1985, establish a Gulf of Mexico Commission, and establish a Gulf of Mexico Program Office within the Environmental Protection Agency, and for other purposes; jointly, to the Committees on Agriculture; Merchant Marine and Fisheries.

By Mr. de la GARZA, 6993—Cosponsors added, 9258, 9887, 10463, 11972, 17946, 30565

H.R. 1567—A bill to amend the Internal Revenue Code of 1986 to provide that tax-exempt interest shall not be taken into account in determining the portion of Social Security benefits subject to income taxation; to the Committee on Ways and Means.

By Mr. FLAKE, 6993

H.R. 1568—A bill to prohibit the importation of semiautomatic assault weapons, large capacity ammunition feeding devices, and certain accessories, to provide for the public safety of the citizens of the United States, and for other purposes; to the Committee on Ways and Means.

By Mr. GIBBONS, 6993

H.R. 1569—A bill to authorize States to regulate certain solid waste; to the Committee on Energy and Commerce.

By Mr. GILLMOR, 6993—Cosponsors added, 18358

H.R. 1570—A bill to designate certain lands in the State of Idaho as wilderness, and for other purposes; jointly, to the Committees on Natural Resources; Agriculture.

By Mr. LaROCCO, 6993

H.R. 1571—A bill to amend title 18, United States Code, to prohibit the possession, transfer, and certain exports of restricted weapons, the manufacture of firearms capable of accepting a silencer or bayonet without alteration, and the possession and transfer of large capacity ammunition feeding devices, and for other purposes; to the Committee on the Judiciary.

By Mr. HUGHES (for himself and Mr. Klein), 6993—Cosponsors added, 32089

H.R. 1572—A bill to award grants to States to promote the development of alternative dispute resolution systems for medical malpractice claims, to generate knowledge about such systems through expert data gathering and assessment activities, to promote uniformity and to curb excesses in State liability systems through Federally mandated liability reforms, and for other purposes; to the Committee on the Judiciary.

By Mr. KYL (for himself, Mr. Stenholm, Mr. Stump, Mr. Sam Johnson of Texas, Mrs. Johnson of Connecticut, Mr. Barton of Texas, Mr. Kolbe, and Mr. Gingrich), 6993—Cosponsors added, 21841

H.R. 1573—A bill to strengthen the international trade position of the United States by extending the Super 301 provision of U.S. trade law; to the Committee on Ways and Means.

By Mr. LEVIN, 6993—Cosponsors added, 7743, 7844, 9258, 9887, 11091, 17481

H.R. 1574—A bill to permit national banks to underwrite municipal revenue bonds; to the Committee on Banking, Finance and Urban Affairs.

By Mrs. MALONEY, 6993—Cosponsors added, 12532

H.R. 1575—A bill to amend the Internal Revenue Code of 1986 to allow a deduction for Social Security taxes imposed on wages paid for dependent care services in the home; to the Committee on Ways and Means.

By Mrs. MALONEY, 6993

H.R. 1576—A bill to amend the Internal Revenue Code of 1986 to reinstate the excise tax on certain vaccines and extend the Vaccine Injury Compensation Trust Fund; to the Committee on Ways and Means.

By Mr. MATSUI, 6993

H.R. 1577—A bill to amend the Foreign Trade Zones Act to clarify that crude oil and derivatives thereof consumed in refining operations are not subject to duty under the Harmonized Tariff Schedule of the United States; to the Committee on Ways and Means.

By Mr. ORTIZ (for himself and Mr. Abercrombie), 6993

H.R. 1578—A bill to amend the Congressional Budget and Impoundment Control Act of 1974 to provide for the expedited consideration of certain proposed rescissions of budget authority; jointly, to the Committees on Government Operations; Rules.

By Mr. SPRATT (for himself, Mr. Conyers, Mr. Stenholm, Mr. Slattery, Mr. Deal, Mr. Johnson of South Dakota, Mr. Payne of Virginia, Mr. Dooley, Mr. Minge, Mr. Penny, Mr. Swett, Mr. Roemer, Ms. Maloney, Mr. Mann, Mr. Schumer, Mr. Coppersmith, Mr. Glickman, Mr. Clement, Ms. Schenk, Mr. Deutsch, Mr. Orton, and Mr. Inslee), 7206—Provided for consideration (H. Res. 149), 7206—Cosponsors added, 8063—Debated, 8519, 8536, 8617—Text, 8618—Amendments, 8619, 8627—Passed House amended, 8643—Received in Senate and referred jointly to the Committees on the Budget; Governmental Affairs, 9102

H.R. 1579—A bill to restrict the authorities of the President with respect to regulating the exchange of information with, travel to or from, and educational and cultural exchanges with, foreign countries; to the Committee on Foreign Affairs.

By Mr. BERMAN (for himself, Mr. Gejdenson, Mr. Miller of California, Mr. Gonzalez, Mr. Conyers, Mr. McCloskey, Mr. Payne of New Jersey, Mr. Sawyer, Mr. Frank of Massachusetts, Ms. Pelosi, Mr. Mineta, Mr. Kopetski, Mr. Waxman, Mr. Rangel, and Mr. Stark), 7206—Cosponsors added, 21841

H.R. 1580—A bill to amend titles XVIII and XIX of the Social Security Act to require that individuals entitled to Medicare benefits or enrolled in a State Medicaid plan be provided with notice of their rights to accept or refuse medical care and the right to formulate advance directives; jointly, to the Committees on Ways and Means; Energy and Commerce.

By Mr. DOOLEY (for himself, Mr. Hoyer, and Mr. Barrett of Wisconsin), 7206—Cosponsors added, 9259, 10463, 13630

H.R. 1581—A bill to amend the Federal Water Pollution Control Act to provide for the modification of permitting requirements for discharges composed entirely of stormwater; to the Committee on Public Works and Transportation.

By Mr. GALLEGLY, 7206

H.R. 1582—A bill to give any State in which lands are more than 25 percent federally owned the right to disapprove the establishment of Wilderness Areas located in that State; to the Committee on Natural Resources.

By Mr. HANSEN (for himself, Mrs. Vucanovich, Mr. Young of Alaska, Mr. Stump, Mr. Rogers, Mr. Doolittle, Mr. Lewis of California, and Mr. Gallegly), 7206

H.R. 1583—A bill to amend title 11 of the United States Code to make nondischargeable debts for postpetition fees payable to a membership association with respect to the debtor's interest in, and for the period during which the debtor occupied, a dwelling unit that has condominium or cooperative ownership; to the Committee on the Judiciary.

By Mr. HYDE, 7206—Cosponsors added, 7844, 11091, 12146, 12892, 13630, 14472, 14976, 15694, 16288, 18269, 19619, 20582, 21235, 21841, 25642, 29951

H.R. 1584—A bill to provide for the further conservation of certain unique and nationally significant river segments in the State of West Virginia; to the Committee on Natural Resources.

By Mr. RAHALL, 7206

H.R. 1585—A bill to amend the Internal Revenue Code of 1986 to increase the standard mileage rate deduction for charitable use of passenger automobiles; to the Committee on Ways and Means.

By Mr. RANGEL, 7206

H.R. 1586—A bill to amend title XVIII of the Social Security Act to eliminate the annual cap on the amount of payment for outpatient physical therapy and occupational therapy services under part B of the Medicare Program, and for other purposes; jointly, to the Committees on Ways and Means; Energy and Commerce.

By Mr. RICHARDSON, 7206—Cosponsors added, 8246, 9017, 9887, 12146, 12618, 15478, 19619, 22610

H.R. 1587—A bill to amend the Food Security Act of 1985 to exempt the triple base acreage of the producers on a farm from the highly erodible land and wetland conservation requirements of such act, and for other purposes; to the Committee on Agriculture.

By Mr. ROBERTS (for himself, Mr. Barrett of Nebraska, Mr. Smith of Oregon, Mr. Allard, and Mr. Emerson), 7206

H.R. 1588—A bill to amend the Internal Revenue Code of 1986 to impose a windfall profit tax on certain drugs for rare diseases or conditions if they become excessively profitable, and for other purposes; to the Committee on Ways and Means.

By Mr. STARK, 7206—Text, 7201

H.R. 1589—A bill to amend the Clean Air Act to authorize the Administrator of the Environmental Protection Agency to grant a waiver of the oxygenated fuels requirement, and for other purposes; to the Committee on Energy and Commerce.

By Mr. YOUNG of Alaska, 7206

H.R. 1590—A bill to suspend temporarily the duty on 5-(N,N-dibenzylglycyl)-salicylamide; 2-[N-benzyl-N-tert-butylamino]-4-hydroxy-3-hydroxymethylac tophenone hydrochloride; Fultamide; and Loratadine; to the Committee on Ways and Means.

By Mr. ARCHER (for himself and Mr. Sundquist), 7206

H.R. 1591—A bill relating to the tariff treatment of 1,6-hexamethylene diisocyanate; to the Committee on Ways and Means.

By Mr. ARCHER (for himself and Mr. DeLay), 7206

H.R. 1592—A bill to extend until January 1, 1995, the existing suspension of duty on 1-(3-Sulfopropyl) pyridinium hydroxide; to the Committee on Ways and Means.

By Mr. BLILEY, 7206

H.R. 1593—A bill to amend the Government in the Sunshine Act to require the disclosure of certain activities; to the Committee on Government Operations.

By Mr. CONYERS, 7206—Cosponsors added, 26115—Reported with amendments (H. Rept. 103-354, part 1), 29009

H.R. 1594—A bill to reduce the amount of deposit insurance for insured depository institutions from $100,000 to $25,000; to the Committee on Banking, Finance and Urban Affairs.

VOL 139 PT 23 JA 5 1993 — JA 25 1994 UMI

H.R. 1594—Continued

By Mr. CRANE, 7206

H.R. 1595—A bill to require that all Federal lithographic printing be performed using ink made from vegetable oil, and for other purposes; jointly, to the Committees on House Administration; Government Operations.

By Mr. DURBIN (for himself, Mr. Leach, Mr. Penny, and Mr. Bereuter), 7207—Cosponsors added, 8063, 9259, 9887, 11972, 13995, 15098, 16581, 18358, 21014, 22837, 27030, 29181

H.R. 1596—A bill to amend title 10, United States Code, to provide that certain individuals who would otherwise be eligible for military retired pay for nonregular service but who did not serve on active duty during a period of conflict may be paid such retired pay if they served in the U.S. merchant marine during or immediately after World War II; to the Committee on Armed Services.

By Mr. LANTOS (for himself and Ms. Eshoo), 7207—Cosponsors added, 13740, 26104

H.R. 1597—A bill to amend the Congressional Budget and Impoundment Control Act of 1974 to provide for the expedited consideration of certain proposed rescissions of budget authority; jointly, to the Committees on Government Operations; Rules.

By Mr. MINGE (for himself, Mr. Deal, Mr. Inslee, Mr. Gutierrez, Mr. Meehan, Mr. Klein, Mr. Pomeroy, Mr. Mann, Mr. Johnson of Georgia, Mr. Barrett of Wisconsin, Mr. McHale, Mr. Baesler, and Mr. Fingerhut), 7207

H.R. 1598—A bill to reclassify the cost of international peacekeeping activities from the international affairs budget function to the national defense budget function and to express the sense of Congress that there should be included in the Department of Defense budget for each fiscal year a minimum level of funding for international humanitarian assistance and peacekeeping activities; to the Committee on Government Operations.

By Mr. PENNY, 7207—Cosponsors added, 7844, 8246, 12315, 26924

H.R. 1599—A bill to provide a fair and reasonable national standard for the setting of speed limits; to the Committee on Public Works and Transportation.

By Mr. ROBERTS, 7207

H.R. 1600—A bill entitled, "Interstate Child Support Enforcement Act"; jointly, to the Committees on Ways and Means; the Judiciary; Banking, Finance and Urban Affairs; Armed Services; Education and Labor.

By Mrs. ROUKEMA, 7207—Cosponsors added, 7844, 10463, 17481, 29951

H.R. 1601—A bill to amend title 38, United States Code, to provide employees of the Department of Veterans Affairs with protection against certain unfair employment practices; to the Committee on Veterans' Affairs.

By Mr. SMITH of New Jersey, 7207

H.R. 1602—A bill to reform the management of grazing on the public range lands; to the Committee on Natural Resources.

By Mr. VENTO (for himself and Mr. Darden), 7207—Cosponsors added, 32089

H.R. 1603—A bill to authorize appropriations for programs, functions, and activities of the Bureau of Land Management for fiscal years 1994 through 1997; to improve the management of the public lands; and for other purposes; jointly, to the Committees on Natural Resources; Rules.

By Mr. VENTO, 7207

H.R. 1604—A bill to eliminate the price support program for wool and mohair; jointly, to the Committees on Agriculture; Government Operations.

By Mr. ZIMMER, 7207—Cosponsors added, 12146, 15694, 15903, 16288, 16581, 16651, 16849, 17366, 17481, 18269, 19102, 19619, 20366, 21235, 21841, 23076, 23360, 23668, 28104, 29010, 32089, 32216

H.R. 1605—A bill to repeal the Rural Electrification Act of 1936, require the sale of all loans made under such act, and authorize the Secretary of Agriculture to make loans to electric generation and transmission cooperatives which are unable to obtain needed financing in the private sector; to the Committee on Agriculture.

By Mr. ZIMMER, 7207—Cosponsors added, 15478, 15694, 15903, 23076, 29010, 31403

H.R. 1606—A bill to amend the Agricultural Act of 1949 to lower the target price of program crops in 1994 and 1995 in commodity programs operated by the Department of Agriculture; to the Committee on Agriculture.

By Mr. ZIMMER, 7207—Cosponsors added, 29010, 31403

H.R. 1607—A bill to terminate production by the United States of tritium, plutonium, and highly enriched uranium for weapons; to the Committee on Armed Services.

By Mr. ZIMMER, 7207—Cosponsors added, 15478, 29010, 30565, 32089

H.R. 1608—A bill to require the Secretary of the Treasury to mint coins in commemoration of the Vietnam Veterans Memorial on the occasion of the 10th anniversary of the Memorial; to the Committee on Banking, Finance and Urban Affairs.

By Mr. BONIOR (for himself and Mr. Ridge), 7207—Cosponsors added, 8564, 9259, 9403, 9887, 10463, 10819, 11351, 12146, 12532, 12892, 13408, 13995, 15098, 15694, 15903, 16020, 16288, 16651, 19619, 21235, 22247, 23668, 25410, 26115, 27323, 28104, 30080, 31403

H.R. 1609—A bill to amend title 10, United States Code, to change and clarify provisions relating to the Department of Defense program for contracting with small disadvantaged businesses and other entities, to require potential defense contractors to certify compliance with equal opportunity requirements, and for other purposes; to the Committee on Armed Services.

By Mrs. COLLINS of Illinois, 7207—Cosponsors added, 9259, 9939, 12892, 13740, 16651, 19619, 24856, 32089

H.R. 1610—A bill to amend the Truth in Lending Act to require lenders to post current interest rates charged for various categories of loans to consumers; to the Committee on Banking, Finance and Urban Affairs.

By Mrs. COLLINS of Illinois, 7207

H.R. 1611—A bill to amend the Communication Act of 1934 to require the Federal Communications Commission to continue and improve efforts to promote diversity in media ownership, management, and programming, and for other purposes; to the Committee on Energy and Commerce.

By Mrs. COLLINS of Illinois, 7207

H.R. 1612—A bill to amend title XIX of the Social Security Act to reduce infant mortality through improvement of coverage of services to pregnant women and infants under the Medicaid Program; to the Committee on Energy and Commerce.

By Mrs. COLLINS of Illinois, 7207

H.R. 1613—A bill to improve coordination in the formulation of telecommunications policy within the executive branch, and for other purposes; to the Committee on Energy and Commerce.

By Mrs. COLLINS of Illinois, 7207

H.R. 1614—A bill to amend title XIX of the Social Security Act with respect to requiring State plans for appropriately responding to the closing of hospitals, and for other purposes; to the Committee on Energy and Commerce.

By Mrs. COLLINS of Illinois, 7207

H.R. 1615—A bill to amend the Communications Act of 1934 to establish procedures for the discontinuance of mobile radio services to persons engaged in drug trafficking, and for other purposes; to the Committee on Energy and Commerce.

By Mrs. COLLINS of Illinois, 7207

H.R. 1616—A bill to provide for the mandatory registration of handguns; to the Committee on the Judiciary.

By Mrs. COLLINS of Illinois, 7207

H.R. 1617—A bill to authorize the establishment on the grounds of the Edward Hines, Jr., Department of Veterans Affairs Hospital, Hines, IL, of a facility to provide temporary accommodations for family members of severely ill children being treated at a nearby university medical center; to the Committee on Veterans' Affairs.

By Mrs. COLLINS of Illinois, 7207—Cosponsors added, 16581, 17366, 20582

H.R. 1618—A bill to amend title XVIII of the Social Security Act to permit direct payment under the Medicare Program for services of registered nurses as assistants at surgery; jointly, to the Committees on Ways and Means; Energy and Commerce.

By Mrs. COLLINS of Illinois, 7207—Cosponsors added, 20582

H.R. 1619—A bill to amend the Internal Revenue Code of 1986 to make the low-income housing credit permanent and to facilitate the rehabilitation of public housing using such credit; to the Committee on Ways and Means.

By Mrs. COLLINS of Illinois, 7207

H.R. 1620—A bill to prohibit direct Federal financial benefits and unemployment benefits for illegal aliens and to end Federal mandates for States to provide benefits for illegal aliens; to the Committee on the Judiciary.

By Mr. DREIER, 7207—Cosponsors added, 15478, 20366, 27323, 29181, 29951, 30080, 32089

H.R. 1621—A bill to achieve increased contributions by European member nations of the North Atlantic Treaty Organization to offset the costs of maintaining U.S. military personnel and installations in these nations; to the Committee on Foreign Affairs.

By Mr. FRANK of Massachusetts, 7207—Cosponsors added, 15694, 32089, 32216, 32441

H.R. 1622—A bill to terminate annual direct grant assistance to the Commonwealth of the Northern Mariana Islands; jointly, to the Committees on Natural Resources; Foreign Affairs.

By Mr. GALLEGLY, 7207—Cosponsors added, 16288, 22149, 29181, 32089

H.R. 1623—A bill to apply the immigration laws of the United States to the Commonwealth of the Northern Mariana Islands, and for other purposes; jointly, to the Committees on the Judiciary; Natural Resources.

By Mr. GALLEGLY, 7207

H.R. 1624—A bill to amend the Indian Gaming Regulatory Act, and for other purposes; jointly, to the Committees on Natural Resources; Ways and Means.

By Mr. HOAGLAND (for himself, Mr. Machtley, and Mr. Stump), 7207—Cosponsors added, 12315, 12532, 19498

H.R. 1625—A bill to improve access to fair compensation for those injured while receiving medical care and to increase availability of health care services by reducing the costs of both medical malpractice liability premiums and defensive medicine; jointly, to the Committees on the Judiciary; Ways and Means; Energy and Commerce.

By Mrs. JOHNSON of Connecticut (for herself, Mr. Archer, and Mr. Gingrich), 7207—Cosponsors added, 8246, 8664, 11972

H.R. 1626—A bill to extend until January 1, 1995, the existing temporary suspension of duty on umbrella frames; to the Committee on Ways and Means.

By Ms. KAPTUR, 7207

H.R. 1627—A bill to amend the Federal Insecticide, Fungicide, and Rodenticide Act and the Federal Food, Drug, and Cosmetic Act, and for other purposes; jointly, to the Committees on Agriculture; Energy and Commerce.

By Mr. LEHMAN (for himself, Mr. Bliley, Mr. Smith of Oregon, Mr. Roberts, Mr. Penny, Mr. English of Oklahoma, Mr. Holden, Mr. Emerson, Mr. Kingston, Mr. Sarpalius, Mr. Ewing, Mr. Dooley, Mr. Johnson of South Dakota, Mr. Barrett of Nebraska, Mr. Boehner, Mr. Combest, Mr. Doolittle, Mr. Condit, Mr. Bishop, Mr. Gunderson, Mr. Pomeroy, Mr. Allard, Mr. Towns, Mr. Cooper, Mr. Hall of Texas, Mr. McMillan, Mr. Hastert, Mr. Upton, Mr. Paxon, Mr. Klug, Mr. Franks of Connecticut, Mr. Manton, Mr. Boucher, Mr. Crapo, Mr. Barton of Texas, Mr. Gillmor, Mr. Oxley, Mr. Tauzin, and Mr. Moorhead), 7207—Cosponsors added, 8063, 9887, 12892, 13095, 13740, 16581, 17366, 18269, 19619, 21014, 23197, 23668, 24125, 24577, 24856, 25410, 25642, 26115, 29181, 29354, 30565—Removal of cosponsors, 25642

H.R. 1628—A bill to amend the Federal Election Campaign Act of 1971 to clarify the coverage of a provision that prohibits contributions by foreign nationals in elections for Federal, State, and local offices, and to provide for an additional prohibition on contributions by foreign nationals in initiative, referendum, and recall elections; to the Committee on House Administration.

By Mr. McCANDLESS (for himself, Mr. McHugh, and Mr. Gallegly), 7207

H.R. 1629—A bill to amend title 18, United States Code, with respect to the use and sale of military medals and decorations; to the Committee on the Judiciary.

By Mr. McCANDLESS (for himself, Mr. Parker, Mr. Solomon, Mr. Paxon, Mr. Dornan, and Mr. Lazio), 7208

H.R. 1630—A bill to prevent unemployment and community disruption caused by the government subsidization of runaway plants in Puerto Rico; to the Committee on Natural Resources.

By Mr. MILLER of California, 7208—Cosponsors added, 7743, 10583, 13740, 19619

H.R. 1631—A bill to amend title 11, District of Columbia Code, to increase the maximum amount in controversy permitted for cases under the jurisdiction of the Small Claims and Conciliation Branch of the Superior Court of the District of Columbia; to the Committee on the District of Columbia.

By Ms. NORTON, 7208—Reported (H. Rept. 103-174), 15477—Rules suspended. Passed House. 16013—Text. 16013—Received in Senate and referred to the Committee on Governmental Affairs, 16172

H.R. 1632—A bill to amend title 11, District of Columbia Code, to remove gender-specific references; to the Committee on the District of Columbia.

By Ms. NORTON, 7208—Reported with amendments (H. Rept. 103-175), 15477—Rules suspended. Passed House amended, 16014—Text. 16014—Received in Senate and referred to the Committee on Governmental Affairs, 16172

H.R. 1633—A bill to create a Supreme Court for the District of Columbia, and for other purposes; to the Committee on the District of Columbia.

By Ms. NORTON, 7208—Reported with amendments (H. Rept. 103-176), 15477

H.R. 1634—A bill to authorize the Secretary of Agriculture to provide cost share assistance for projects designed to improve the supply of water in rural areas that are experiencing severe problems with the quality or quantity of water; to the Committee on Agriculture.

By Mr. ROGERS, 7208—Cosponsors added, 12618

H.R. 1635—A bill to amend the Federal employee compensation provisions of title 5, United States Code, to provide benefits for a disability involving the large intestine; to the Committee on Education and Labor.

By Mr. STARK, 7208

H.R. 1636—A bill to provide for line-item veto; capital gains tax reduction; enterprise zones; raising the Social Security earnings limit workfare; jointly, to the Committees on Government Operations; Rules; Ways and Means.

By Mr. STEARNS, 7208—Cosponsors added, 9887, 10819, 14713

H.R. 1637—A bill to amend the Egg Research and Consumer Information Act, to accomplish an expansion of exemption eligibility from assessments under this act and to authorize increased assessment rates if approved by producers; to the Committee on Agriculture.

By Mr. STENHOLM (for himself, Mr. Boehner, and Mr. Holden), 7208—Cosponsors added, 8063, 9259, 27323

H.R. 1638—A bill to amend the Excellence in Mathematics, Science, and Engineering Education Act of 1990 to establish the National Academy of Science, Space, and Technology at State universities, to expand the scholarship program associated with such Academy, to direct the Administrator of General Services to construct a public building to provide space for the headquarters of such Academy, and for other purposes; jointly, to the Committees on Science, Space, and Technology; Public Works and Transportation.

By Mr. TRAFICANT, 7208—Cosponsors added, 10463

H.R. 1639—A bill to designate the Lake Tahoe Basin National Forest in the States of California and Nevada to be administered by the Secretary of Agriculture, and for other purposes; jointly, to the Committees on Natural Resources; Agriculture.

By Mrs. VUCANOVICH (for herself and Mr. Doolittle), 7208

H.R. 1640—A bill to provide for the immunization of all children in the United States against vaccine preventable diseases, and for other purposes; jointly, to the Committees on Energy and Commerce; Ways and Means.

By Mr. WAXMAN (for himself, Mr. Dingell, Ms. Slaughter, Mrs. Clayton, Mr. Synar, Mr. Richardson, Mr. Rowland, Mr. Slattery, Mr. Washington, Mr. Brown of Ohio, Mr. Kreidler, Ms. Pelosi, Mr. McDermott, and Mr. Wyden), 7208—Cosponsors added, 8564, 8664, 9017, 9754, 10109, 11972, 18358

H.R. 1641—A bill to ensure that survivor annuity benefits under the Civil Service Retirement System and the Federal Employees' Retirement System, which are based on the service of any individual who retires before October 1, 1993, shall be computed in accordance with applicable provisions of law, as in effect on March 31, 1993; to the Committee on Post Office and Civil Service.

By Mr. WYNN, 7208—Cosponsors added, 12618

H.R. 1642—A bill to give the President legislative, line-item veto authority over budget authority in appropriations bills in fiscal years 1994 and 1995; jointly, to the Committees on Government Operations; Rules.

By Mr. CASTLE (for himself, Mr. Quinn, and Mr. Blute), 7208

H.R. 1643—A bill to suspend until January 1, 1996, the duty on certain internally lighted ceramic and porcelain miniatures of cottages, houses, churches, and other buildings, and associated accessories and figurines; to the Committee on Ways and Means.

By Mr. SABO, 7208

H.R. 1644—A bill for the relief of Vladimir Epschtein and Cilia Epschtein; to the Committee on the Judiciary.

By Mr. LANTOS, 7208

H.R. 1645—A bill to amend title 13, United States Code, to require that the Secretary of Commerce produce and publish, at least every 2 years, current data relating to the incidence of poverty in the United States; to the Committee on Post Office and Civil Service.

By Mr. SAWYER, 7430—Cosponsors added, 8564, 9754, 9887, 11973, 13740, 14713, 15478, 19102, 25694, 27798, 29354—Reported with amendments (H. Rept. 103-401), 31402—Rules suspended. Passed House amended. 31527—Text. 31527—Referred to the Committee on Governmental Affairs, 32241

H.R. 1646—A bill to suspend temporarily the duty on disperse red 279; to the Committee on Ways and Means.

By Mr. TAUZIN, 7430

H.R. 1647—A bill to suspend temporarily the duty on fastusol C blue 76L; to the Committee on Ways and Means.

By Mr. TAUZIN, 7430

H.R. 1648—A bill to suspend temporarily the duty on 2-Hydroxy-4-Methoxy Benzohenone Sulfonic Acid; to the Committee on Ways and Means.

By Mr. TAUZIN, 7430

H.R. 1649—A bill to suspend temporarily the duty on a-Isopropl-a-((N-methyl-N-homoveratryl)-g-aminopropyl)-3, 4-Dimethoxy-phenylacetonitril-hydrochloride; to the Committee on Ways and Means.

By Mr. TAUZIN, 7430

H.R. 1650—A bill to suspend temporarily the duty on 3, 7, 11, 15 tetramethy 1-1-hexadecen-3-01; to the Committee on Ways and Means.

By Mr. TAUZIN, 7430

H.R. 1651—A bill to suspend temporarily the duty on 2, 3, 5-Trimethylhydroquinone; to the Committee on Ways and Means.

By Mr. TAUZIN, 7430

H.R. 1652—A bill to suspend temporarily the duty on riboflavin; to the Committee on Ways and Means.

By Mr. TAUZIN, 7430

VOL 139 PT 23 JA 5 1993 — JA 25 1994 UMI

H.R. 1653—A bill to suspend temporarily the duty on certain chemicals; to the Committee on Ways and Means.

By Mr. TAUZIN, 7430

H.R. 1654—A bill to suspend temporarily the duty on diamino imid sp; to the Committee on Ways and Means.

By Mr. TAUZIN, 7430

H.R. 1655—A bill to suspend temporarily the duty on 2-(4-aminophenyl)-6-methylbenzothiazole-7-sulfonic acid; to the Committee on Ways and Means.

By Mr. TAUZIN, 7430

H.R. 1656—A bill to suspend temporarily the duty on sethoxydim; to the Committee on Ways and Means.

By Mr. TAUZIN, 7430

H.R. 1657—A bill to suspend temporarily the duty on 3-ethylamino-p-cresol; to the Committee on Ways and Means.

By Mr. TAUZIN, 7430

H.R. 1658—A bill to suspend temporarily the duty on 6-amino-1-naphthol-3-sulfonic acid; to the Committee on Ways and Means.

By Mr. TAUZIN, 7430

H.R. 1659—A bill to suspend temporarily the duty on B-naphtol; to the Committee on Ways and Means.

By Mr. TAUZIN, 7430

H.R. 1660—A bill to suspend temporarily the duty on rosachloride lumps; to the Committee on Ways and Means.

By Mr. TAUZIN, 7430

H.R. 1661—A bill to suspend temporarily the duty on C.I. Pigment Yellow 138; to the Committee on Ways and Means.

By Mr. TAUZIN, 7430

H.R. 1662—A bill to suspend temporarily the duty on C.I. Pigment Yellow 183; to the Committee on Ways and Means.

By Mr. TAUZIN, 7430

H.R. 1663—A bill to suspend temporarily the duty on Pigment Blue 60; to the Committee on Ways and Means.

By Mr. TAUZIN, 7430

H.R. 1664—A bill to suspend temporarily the duty on Pigment Blue 16; to the Committee on Ways and Means.

By Mr. TAUZIN, 7430

H.R. 1665—A bill to direct the Secretary of Energy to establish labeling requirements for products that emit low-frequency electromagnetic fields; to the Committee on Energy and Commerce.

By Ms. BYRNE, 7430

H.R. 1666—A bill to provide for the income tax treatment of certain distributions under a governmental plan; to the Committee on Ways and Means.

By Mr. CARDIN, 7430

H.R. 1667—A bill to amend the Internal Revenue Code of 1986 to allow a credit or deduction for interest paid on education loans; to the Committee on Ways and Means.

By Mr. CARDIN (for himself and Mr. Bunning), 7430—Cosponsors added, 15478, 15694

H.R. 1668—A bill to amend the Internal Revenue Code of 1986 with respect to the treatment of deposits under certain perpetual insurance policies; to the Committee on Ways and Means.

By Mr. CARDIN, 7430

H.R. 1669—A bill to require a temporary moratorium on leasing, exploration, and development on lands of the Outer Continental Shelf off the State of California, and for other purposes; to the Committee on Natural Resources.

By Mr. CUNNINGHAM, 7430

H.R. 1670—A bill to restore the 1994 cost-of-living adjustment in the regular military compensation of members of the uniformed services on active duty; to the Committee on Armed Services.

By Mr. DORNAN, 7431—Cosponsors added, 7844, 9017, 9403, 10070, 10109, 10463, 10819, 11351, 12315, 12892, 13630, 13740, 13995, 14713, 14976, 15478, 15694

H.R. 1671—A bill to require the Secretary of the Treasury to mint coins in commemoration of the acceptance of the responsibility of the Federal Government for the care and maintenance of the historic buildings in which the United States of America and its Government were created; to the Committee on Banking, Finance and Urban Affairs.

By Mr. FOGLIETTA, 7431—Cosponsors added, 10070, 12146, 12532, 13995, 15694, 16962, 18358, 20366, 20582, 21235, 21841, 23360, 24577, 25694, 26115

H.R. 1672—A bill to authorize the Secretary of the Interior to make a grant to the Afna Education and Research Fund for the African-American Memorial Tomb of the Unknown Slaves and Historical Sculpture Garden; to the Committee on Natural Resources.

By Mr. FOGLIETTA, 7431

H.R. 1673—A bill to limit to $1,500,000,000 the amount expended by the Department of Defense during any fiscal year for the strategic defense initiative; to the Committee on Armed Services.

By Mr. FRANK of Massachusetts, 7431—Cosponsors added, 15694, 32089, 32441

H.R. 1674—A bill to amend title II of the Social Security Act to eliminate the reductions in Social Security benefits which are presently required in the case of spouses and surviving spouses who are also receiving certain Government pensions; to the Committee on Ways and Means.

By Ms. FURSE, 7431

H.R. 1675—A bill to provide for enhanced cooperation between the Federal Government and the U.S. civil aviation manufacturing industry in aeronautical technology research, development, design, and commercialization, and for other purposes; jointly, to the Committees on Science, Space, and Technology; Public Works and Transportation.

By Mr. GEJDENSON (for himself and Mr. Gephardt), 7431—Cosponsors added, 10109, 21235

H.R. 1676—A bill to require the President to submit a plan for financing the losses from the resolution of savings and loan associations as a condition for the authorization of additional appropriations for such losses; to the Committee on Banking, Finance and Urban Affairs.

By Mr. GRAMS (for himself, Mr. Leach, Mr. Knollenberg, Mr. Armey, Mrs. Pryce of Ohio, Mr. Sam Johnson of Texas, Mr. King, Mr. Ramstad, and Mr. Baker of California), 7431—Cosponsors added, 9259

H.R. 1677—A bill to provide grants to States and local entities to integrate education, medical, and social and human services to at-risk children; to the Committee on Education and Labor.

By Mr. JOHNSTON of Florida (for himself, Mr. Gibbons, Mr. Peterson of Florida, Mr. Bacchus of Florida, Ms. Thurman, Mr. Peterson of Minnesota, Mr. Romero-Barcelo, Mr. Hughes, Mr. Hastings, Mr. Moran, and Miss Collins of Michigan), 7431—Cosponsors added, 8063, 8564, 15694

H.R. 1678—A bill making appropriations to begin a phase-in toward full funding of the special supplemental food program for women, infants, and children [WIC] and of Head Start Programs, to expand the Job Corps Program for the year ending September 30, 1994, and for other purposes; to the Committee on Appropriations.

By Mr. KILDEE (for himself and Mr. Emerson), 7431

H.R. 1679—A bill to amend the Immigration and Nationality Act with respect to nonrefoulement and asylum; to the Committee on the Judiciary

By Mr. MAZZOLI, 7431—Cosponsors added, 12146

H.R. 1680—A bill to amend the Internal Revenue Code of 1986 to provide incentives for investments in small business enterprises owned by disadvantaged individuals; to the Committee on Ways and Means.

By Mr. MFUME (for himself, Mr. Shays, and Mr. Dixon), 7431—Cosponsors added, 12146

H.R. 1681—A bill to waive the time limitations applicable to awarding the Medal of Honor posthumously to Ruben Rivers; to the Committee on Armed Services.

By Mr. MILLER of California, 7431

H.R. 1682—A bill to repeal the Truth in Savings Act; to the Committee on Banking, Finance and Urban Affairs.

By Mr. ORTON, 7431—Cosponsors added, 8130, 8564, 10583, 19498, 24377

H.R. 1683—A bill to amend title XIX of the Social Security Act to provide for mandatory coverage of services furnished by nurse practitioners and clinical nurse specialists under State Medicaid plans; to the Committee on Energy and Commerce.

By Mr. RICHARDSON, 7431—Cosponsors added, 13095, 14713, 15478, 17366, 23772, 25410

H.R. 1684—A bill to amend the Petroleum Marketing Practices Act to provide consumers with additional information concerning octane ratings and requirements, and for other purposes; to the Committee on Energy and Commerce.

By Mr. SCHUMER, 7431—Cosponsors added, 10819

H.R. 1685—A bill to establish in the Department of the Interior the Essex Heritage District Commission, and for other purposes; to the Committee on Natural Resources.

By Mr. TORKILDSEN (for himself and Mr. Meehan), 7431

H.R. 1686—A bill to amend the Internal Revenue Code of 1986 to put tools in the hands of American workers by reinstating a 10-percent investment tax credit for property used in manufacturing, production, extraction, or related purposes in the United States; to the Committee on Ways and Means.

By Mr. TORKILDSEN (for himself, Mr. McCandless, Mr. Stump, Mr. Zimmer, Mr. Doolittle, Mr. Inhofe, Mr. Levy, Mr. Blute, Mr. Solomon, Mr. Baker of Louisiana, Mr. Fish, Mr. Talent, and Mr. Zeliff), 7431

H.R. 1687—A bill to provide financial assistance to eligible local educational agencies to improve rural education, and for other purposes; to the Committee on Education and Labor.

By Mr. WILLIAMS (for himself, Mr. de la Garza, Mr. Fazio, Mr. Gunderson, Mr. Oberstar, Mr. Parker, Mr. Wise, Mr. Abercrombie, Mr. Jefferson, Mrs. Clayton, Mr. Volkmer, Mr. Johnson of South Dakota, Mr. Olver, and Mr. Boucher), 7431—Cosponsors added, 8130, 9403, 10463,

12315, 17772, 18269, 19102, 19619, 20366, 23076, 26390, 27434, 29354, 32089

H.R. 1688—A bill to designate wilderness, acquire certain valuable inholdings within National Wildlife Refuges and National Park System Units, and for other purposes; to the Committee on Natural Resources.

By Mr. YOUNG of Alaska, 7431

H.R. 1689—A bill to authorize the Secretary of Transportation to issue a certificate of documentation with appropriate endorsement for employment in the coastwise trade of the United States for the vessel *Moonshine*; to the Committee on Merchant Marine and Fisheries.

By Mr. FRANK of Massachusetts, 7431

H.R. 1690—A bill to authorize certain elements of the Yakima River Basin Water Enhancement Project, and for other purposes; to the Committee on Natural Resources.

By Mr. INSLEE, 7602

H.R. 1691—A bill to provide universal access for all Americans to basic health care services and long-term care services; jointly, to the Committees on Energy and Commerce; Ways and Means; Education and Labor; Rules; Armed Services; Veterans' Affairs; Post Office and Civil Service.

By Mr. ANDREWS of Maine, 7602

H.R. 1692—A bill to renew until January 1, 1997, the previous suspension of duty on certain chemicals; to the Committee on Ways and Means.

By Mr. ANDREWS of Texas, 7602

H.R. 1693—A bill to reduce until January 1, 1997, the duty on certain chemicals; to the Committee on Ways and Means.

By Mr. ANDREWS of Texas, 7602

H.R. 1694—A bill to suspend until January 1, 1997, the duty on certain chemicals; to the Committee on Ways and Means.

By Mr. ANDREWS of Texas, 7602

H.R. 1695—A bill to amend the Internal Revenue Code of 1986 to increase and make permanent the deduction for the health insurance costs of self-employed individuals; to the Committee on Ways and Means.

By Mr. CARR, 7602

H.R. 1696—A bill to provide for the regulation of the airspace over National Park System lands in the State of Hawaii by the Federal Aviation Administration and the National Park Service, and for other purposes; jointly, to the Committees on Natural Resources; Public Works and Transportation.

By Mrs. MINK, 7602—Cosponsors added, 14713

H.R. 1697—A bill to require the Secretary of the Treasury to mint coins in commemoration of the Women in Military Service for American Memorial; to the Committee on Banking, Finance and Urban Affairs.

By Mr. MONTGOMERY (for himself and Mr. Gonzalez), 7602—Cosponsors added, 8290, 8564, 8952, 9259, 9403, 9754, 9887, 10109, 10463, 10819, 11351, 12315, 12532, 12892, 13194, 13408, 13630, 13740, 14472, 14713, 15098, 15478, 15694, 16288, 17366, 18358, 19498, 19619, 20366, 22247, 22837, 24377, 24577, 27434, 29010, 30565—Removal of cosponsors, 29355

H.R. 1698—A bill to prohibit Members of the House of Representatives from using official funds for the production or mailing of newsletters; to reduce by 50 percent the amount which may be made available for the Official Mail Allowance of any such Member; and for other purposes; to the Committee on House Administration.

By Mr. POSHARD, 7602—Cosponsors added, 11091

H.R. 1699—A bill to provide assistance to community development lending institutions to increase the availability of credit to low-income families and for economic and community development and other activities in low-income neighborhoods, and for other purposes; to the Committee on Banking, Finance and Urban Affairs.

By Ms. WATERS (for herself, Mr. Rangel, Mr. Mfume, Mr. Clay, Ms. Norton, and Ms. Meek), 7602—Removal of cosponsors, 32091

H.R. 1700—A bill to amend the Community Reinvestment Act and the Home Mortgage Disclosure Act of 1975 to improve the availability of credit on a nondiscriminatory basis; to the Committee on Banking, Finance and Urban Affairs.

By Ms. WATERS (for herself, Mr. Rangel, Mr. Clay, Ms. Norton, and Ms. Meek), 7602—Cosponsors added, 11973

H.R. 1701—A bill to amend title XVI of the Public Health Service Act (the Safe Drinking Water Act) to establish State revolving funds to provide for drinking water treatment facilities, and for other purposes; to the Committee on Energy and Commerce.

By Mr. WAXMAN (for himself and Mr. Dingell), 7603—Reported with amendments (H. Rept. 103–114), 11970

H.R. 1702—A bill entitled the "Government Procurement Act of 1993"; jointly, to the Committees on Government Operations; Armed Services.

By Mrs. BENTLEY (for herself and Mr. Valentine), 7716—Cosponsors added, 9403, 17772, 30565

H.R. 1703—A bill to require employer health benefit plans to meet standards relating to the nondiscriminatory treatment of neuro- biological disorders, and for other purposes; jointly, to the Committees on Education and Labor; Ways and Means; Energy and Commerce.

By Ms. DeLAURO, 7716—Cosponsors added, 8664, 32089

H.R. 1704—A bill to suspend until January 1, 1995, the duty on 1,8 Dichloroanthraquinone and 1,8 Diaminonapthalene; to the Committee on Ways and Means.

By Mr. GINGRICH, 7716

H.R. 1705—A bill to amend part F of title IV of the Elementary and Secondary Education Act of 1965 to reauthorize the instruction program on the history and principles of democracy; to the Committee on Education and Labor.

By Mr. KILDEE (for himself, Mr. Owens, and Mr. Smith of Iowa), 7716—Cosponsors added, 19102, 30565—Removal of cosponsors, 32091

H.R. 1706—A bill to amend title 18, United States Code, to prohibit the possession or transfer of assault weapons; to the Committee on the Judiciary.

By Mr. MFUME (for himself, Mr. Wynn, Mr. Cardin, Mr. McDermott, Mr. Berman, Mr. Rangel, Mr. Blackwell, Mr. Jefferson, Ms. Pelosi, Mr. Tucker, Ms. Norton, Mr. Serrano, Mr. Mazzoli, Mr. Rush, Mr. Kennedy, Mr. Scott, and Mr. Watt), 7717—Cosponsors added, 30565

H.R. 1707—A bill to amend the Omnibus Crime Control and Safe Streets Act of 1968 to provide death benefits to retired public safety officers; to the Committee on the Judiciary.

By Ms. MOLINARI (for herself, Mr. Ackerman, Mr. Towns, Mr. Gilman, and Mr. Lancaster), 7717—Cosponsors added, 12315, 13408, 14713, 14976, 15694, 15903, 16581, 21841, 23772

H.R. 1708—A bill entitled, "Hardrock Mining Reform Act of 1993"; to the Committee on Natural Resources.

By Mr. ORTON (for himself and Mrs. Vucanovich), 7717

H.R. 1709—A bill to amend the Federal Food, Drug, and Cosmetic Act to establish provisions regarding the composition and labeling of dietary supplements); to the Committee on Energy and Commerce.

By Mr. RICHARDSON (for himself, Mr. Inhofe, Mr. Towns, Mr. Boehlert, Mr. Schiff, Mr. Frost, Ms. Norton, Mr. Boucher, Mr. Boehner, Mr. Peterson of Minnesota, Ms. Pelosi, Mr. Hall of Texas, Mr. Upton, and Mr. Pallone), 7717—Cosponsors added, 8246, 9887, 10463, 11091, 12618, 13630, 13995, 15478, 17366, 19619, 20366, 20582, 22610, 23772, 25410, 26115, 27434, 27798, 32089

H.R. 1710—A bill to amend title 49, United States Code, relating to procedures for resolving claims involving unfiled, negotiated motor carrier transportation rates, and for other purposes; to the Committee on Public Works and Transportation.

By Mr. SHUSTER, 7717—Cosponsors added, 9939, 12532, 13408

H.R. 1711—A bill relating to customs fees charged with respect to certain commercial truck arrivals in Whatcom County, WA; to the Committee on Ways and Means.

By Mr. SWIFT, 7717

H.R. 1712—A bill to amend title XVI of the Social Security Act to institute certain reforms relating to representative payees and to the provision of supplemental security income benefits to the disabled based on substance abuse, and for other purposes; jointly, to the Committees on Ways and Means; Energy and Commerce.

By Mr. THOMAS of California (for himself, Mr. Shaw, Mr. Oxley, and Mr. Livingston), 7717—Cosponsors added, 7844, 10070, 13408

H.R. 1713—A bill to establish the Resolution, Asset Management, and Liquidation Agency as a successor to the Resolution Trust Corporation, to abolish the Thrift Depositor Protection Oversight Board and the Resolution Trust Corporation and for other purposes; to the Committee on Banking, Finance and Urban Affairs.

By Mr. VENTO, 7717

H.R. 1714—A bill to provide that determinations relating to annuity benefits under the Civil Service Retirement System or the Federal Employee's Retirement System for survivors of individuals separating before October 1, 1993, shall be made in accordance with applicable provisions of law, as in effect on March 31, 1993; to the Committee on Post Office and Civil Service.

By Mr. WYNN, 7717—Cosponsors added, 9754

H.R. 1715—A bill for the relief of the estate of Irwin Rutman; to the Committee on the Judiciary.

By Ms. MOLINARI, 7717—Cosponsors added, 21841

H.R. 1716—A bill to amend the act of January 26, 1915, establishing Rocky Mountain National Park, to provide for the protection of certain lands in Rocky Mountain National Park and along North St. Vrain Creek and for other purposes; to the Committee on Natural Resources.

By Mr. SKAGGS, 7742

H.R. 1717—A bill to amend the Harmonized Tariff Schedule of the United States to

VOL 139 PT 23 JA 5 1993 — JA 25 1994 UMI

H.R. 1717—Continued
extend the temporary suspension of the duties on certain infant nursery intercoms and monitors; to the Committee on Ways and Means.
By Mr. SKAGGS, 7742

H.R. 1718—A bill to award a congressional gold medal to Lou Rawls; to the Committee on Banking, Finance and Urban Affairs.
By Mr. WAXMAN (for himself and Mrs. Collins of Illinois), 7742—Cosponsors added, 8564, 8664, 9017, 9887, 10583, 15478, 26115

H.R. 1719—A bill to promote the implementation of programs to improve the traffic safety performance of high-risk drivers; to the Committee on Public Works and Transportation.
By Mr. WOLF, 7742—Cosponsors added, 12892, 15478, 29181

H.R. 1720—A bill to amend the Federal Water Pollution Control Act to provide special funding to States for implementation of national estuary conservation and management plans, and for other purposes; jointly, to the Committees on Merchant Marine and Fisheries; Public Works and Transportation.
By Ms. LOWEY (for herself, Ms. DeLauro, Mr. Shays, Mr. Bonior, Mr. Brown of California, Mr. Conyers, Mr. Waxman, Mrs. Kennelly, Ms. Pelosi, Mr. Manton, Mr. Gejdenson, Mr. Miller of California, Mr. Hochbrueckner, Mr. McDermott, Mr. Machtley, Mr. Laughlin, Mr. Frost, Mr. Owens, Mr. Towns, Ms. Maloney, Miss Collins of Michigan, Mr. Dellums, Mr. Weldon, Mr. Bacchus of Florida, Mr. Martinez, Mr. Berman, Mr. Ravenel, Mr. Hastings, Mr. Blackwell, Ms. Furse, Mr. Torres, Mr. Andrews of Maine, Mr. Payne of New Jersey, Mr. Ackerman, Mr. Hinchey, Ms. Norton, Mr. Sanders, Mr. Kreidler, Ms. Eshoo, Mr. Beilenson, Mr. Engel, Mr. Markey, Mrs. Johnson of Connecticut, Mr. Nadler, Mr. Faleomavaega, Ms. Harman, Ms. Waters, Mr. Dicks, Mr. Serrano, and Mr. Reed), 7742—Cosponsors added, 8063, 13095, 19619, 20366, 25410, 32216

H.R. 1721—A bill to authorize the Secretary of the Interior to grant a special use permit; to the Committee on Natural Resources.
By Mr. YOUNG of Alaska, 7742

H.R. 1722—A bill making appropriations to begin a phase-in toward full funding of the special supplemental food program for women, infants and children [WIC] and of Head Start Programs, and to expand the Job Corps Program for the year ending September 30, 1994, and for other purposes; to the Committee on Appropriations.
By Mr. KILDEE (for himself and Mr. Emerson), 7841—Cosponsors added, 11973, 15098, 19619, 30566

H.R. 1723—A bill to authorize the establishment of a program under which employees of the Central Intelligence Agency may be offered separation pay to separate from service voluntarily to avoid or minimize the need for involuntary separations due to downsizing, reorganization, transfer of function, or other similar action; to the Select Committee on Intelligence.
By Mr. GLICKMAN, 7841—Reported with amendments (H. Rept. 103-102), 10818—Rules suspended. Passed House amended, 10794—Text, 10794—Title amended, 10796—Ordered placed on calendar, 10956—Passed Senate, 11246—Examined and signed in the House, 11970—Presented to the President (May 28, 1993), 12616, 21839—Approved [Public Law 103-36] (signed June 8, 1993)

H.R. 1724—A bill to modify the boundaries of Carlsbad Caverns National Park, and for other purposes; to the Committee on Natural Resources.
By Mr. ANDREWS of Texas, 7841—Cosponsors added, 12146

H.R. 1725—A bill to limit excessive compensation and bonuses paid by the Resolution Trust Corporation and for other purposes; to the Committee on Banking, Finance and Urban Affairs.
By Mr. BACHUS of Alabama (for himself, Mr. Bevill, Mr. Deal, Mr. Johnson of Georgia, Mr. Ewing, Mr. Barrett of Wisconsin, Mr. Ridge, Mr. Sam Johnson, Mr. Cramer, Mr. Royce, Mr. Pombo, Mr. Hilliard, Mr. Blute, Ms. Fowler, Mr. Duncan, Mr. Everett, Mr. King, Mr. Callahan, and Mr. Browder), 7841—Cosponsors added, 8130, 8564, 12146, 24178, 32089

H.R. 1726—A bill to amend the Internal Revenue Code of 1986 to require the Internal Revenue Service to pay interest on late refunds of certain required payments made by entities electing not to have a required taxable year; to the Committee on Ways and Means.
By Mr. BACHUS of Alabama (for himself and Mr. Bevill), 7841—Cosponsors added, 8564, 12146

H.R. 1727—A bill to establish a program of grants to States for arson research, prevention, and control, and for other purposes; to the Committee on Science, Space, and Technology.
By Mr. BOUCHER (for himself, Mr. Brown of California, Mr. Hoyer, Mr. Weldon, Mr. Stokes, Mr. Leach, Mr. Barlow, Mr. McHugh, Mr. Lazio, Mr. Mazzoli, Mr. Gene Green of Texas, Mr. Towns, Mrs. Meyers of Kansas, Ms. Eshoo, and Mr. Meehan), 7842—Cosponsors added, 8564, 9017, 10109, 10819, 15478—Reported with amendments (H. Rept. 103-172), 15476—Rules suspended. Passed House amended, 16935—Text, 16935—Received in Senate and referred to the Committee on Commerce, Science, and Transportation, 17069—Committee discharged. Passed Senate amended (in lieu of S. 798), 31697

H.R. 1728—A bill to revive the suspension of duty on 1,5-naphthalene diisocyanate; to the Committee on Ways and Means.
By Mr. COYNE, 7842

H.R. 1729—A bill to permit refund of customs duties on certain drawback entries upon presentation of certificates of delivery; to the Committee on Ways and Means.
By Mrs. FOWLER, 7842

H.R. 1730—A bill to amend chapter 171 of title 28, United States Code, to allow claims against the United States under that chapter for damages arising from certain negligent medical care provided members of the Armed Forces; to the Committee on the Judiciary.
By Mr. FRANK of Massachusetts, 7842

H.R. 1731—A bill to amend the Lanham Act to require certain disclosures relating to materially altered films; to the Committee on the Judiciary.
By Mr. FRANK of Massachusetts, 7842

H.R. 1732—A bill to amend part A of title IV of the Social Security Act to require States, under the program of aid to families with dependent children, to disregard from the income of certain stepparents an amount equal to the State's standard of need for the stepparent's new family; to the Committee on Ways and Means.
By Mr. FRANK of Massachusetts, 7842

H.R. 1733—A bill to amend title II of the Cranston-Gonzalez National Affordable Housing Act to reserve amounts made available to participating jurisdictions under subtitle A of such title to provide smoke detectors and other fire safety devices in single room occupancy housing that qualifies as affordable rental housing; to the Committee on Banking, Finance and Urban Affairs.
By Mr. GUTIERREZ, 7842—Cosponsors added, 10583, 11351, 12532, 15098, 18269, 29010

H.R. 1734—A bill to prohibit the possession or transfer of nonsporting handguns; to the Committee on the Judiciary.
By Mr. GUTIERREZ, 7842—Cosponsors added, 12532, 13408, 15098, 18269, 24577—Removal of cosponsors, 23076

H.R. 1735—A bill to amend title 18, United States Code, to provide additional penalties for drive by shootings; to the Committee on the Judiciary.
By Mr. GUTIERREZ (for himself and Ms. Norton), 7842—Cosponsors added, 29010

H.R. 1736—A bill to amend the Internal Revenue Code of 1986 to provide that certain deductions of members of the National Guard or reserve units of the Armed Forces will be allowable in computing adjusted gross income; to the Committee on Ways and Means.
By Mr. HUTTO, 7842

H.R. 1737—A bill prohibiting the manufacture, sale, delivery, or importation of school buses that do not have seat belts, and for other purposes; jointly, to the Committees on Energy and Commerce; Public Works and Transportation.
By Mr. JACOBS, 7842

H.R. 1738—A bill to authorize the establishment of a fresh cut flowers and fresh cut greens promotion and consumer information program for the benefit of the floricultural industry and others, and for other purposes; to the Committee on Agriculture.
By Mr. LEWIS of Florida (for himself, Mr. Stenholm, Mr. de la Garza, Mr. Payne of New Jersey, Mr. Hastert, Mr. Houghton, Mr. English of Oklahoma, Ms. Danner, Mr. Kopetski, Mr. Cunningham, Mr. Peterson of Minnesota, Mr. Canady, Mr. Allard, and Mr. Boehner), 7842—Cosponsors added, 10463, 11351, 13445, 13630, 14472, 15098, 15478, 16020, 17772, 18269, 20366, 21387, 22247, 22837, 23076, 23772, 26115, 28104, 31403

H.R. 1739—A bill to provide for a feasibility study of including Revere Beach in the National Park System; to the Committee on Natural Resources.
By Mr. MARKEY (for himself, Mr. Miller of California, Mr. Moakley, Mr. Sharp, Mr. LaRocco, Mr. Richardson, Mr. Hinchey, Mr. Abercrombie, Mr. Romero-Barcelo, Mr. Faleomavaega, Mr. Johnson of South Dakota, Mr. Underwood, Mr. Lehman, Mr. Berman, Mr. de Lugo, Mr. Gejdenson, Mr. DeFazio, Mr. Murphy, Mr. Rahall, Mr. Studds, Mr. Frank of Massachusetts, Mr. Neal of Massachusetts, Mr. Kennedy, Mr. Meehan, Mr. Blute, Mr. Torkildsen, and Mr. Oliver), 7842

H.R. 1740—A bill to amend the Comprehensive Environmental Response, Compensation, and Liability Act of 1980 to prohibit the use of solid waste as fuel for any incinerator being used for the destruction of polychlorinated biphenyls or other hazardous substances and to require the Environmental Protection Agency to review and research methods of disposal and storage of polychlorinated biphenyls; jointly, to the Committees on Energy and Commerce; Science, Space, and Technology.
By Mr. McCLOSKEY, 7842

H.R. 1741—A bill to extend until January 1, 1998, the previously existing suspension of duty on crude feathers and down; to the Committee on Ways and Means.
By Mr. McDERMOTT, 7842

H.R. 1742—A bill making emergency supplemental appropriations for advances to the unemployment trust fund for the fiscal year ending September 30, 1993, and for other purposes; to the Committee on Appropriations.
By Mr. MICHEL, 7842

H.R. 1743—A bill to amend the Educational Organizational Act to establish an Office of Women's Equity and to amend part A of title IV of the Elementary and Secondary Education Act of 1965 to provide grants to encourage gender equity throughout the education system in the United States; to the Committee on Education and Labor.
By Mrs. MINK, 7842

H.R. 1744—A bill to authorize the Administrator of the National Highway Traffic Safety Administration to make loans to assist units of local government acquire and maintain equipment for use in the enforcement of alcohol-related traffic laws, and for other purposes; to the Committee on the Judiciary.
By Mr. MURTHA, 7842—Cosponsors added, 8246, 8664, 9403, 10463, 13095

H.R. 1745—A bill to suspend until January 1, 1996, the duty on certain chemicals; to the Committee on Ways and Means.
By Mrs. ROUKEMA (for herself and Mr. Volkmer), 7842

H.R. 1746—A bill to suspend temporarily the duty on 2,3,6-Trimethylphenol [TMP]; to the Committee on Ways and Means.
By Mrs. ROUKEMA, 7842

H.R. 1747—A bill to amend the Internal Revenue Code of 1986 to provide for rollover of gain from sale of farm assets into an individual retirement account; to the Committee on Ways and Means.
By Mr. SENSENBRENNER, 7842—Cosponsors added, 9754, 10463, 13194, 25410

H.R. 1748—A bill relating to the tariff treatment of certain plastic flat goods; to the Committee on Ways and Means.
By Mr. SENSENBRENNER, 7842

H.R. 1749—A bill to amend the Land and Water Conservation Fund Act of 1965 to increase the ability of State and local governments to protect and enhance open spaces, enhance the capability of State and local governments to provide recreational opportunities, and for other purposes; to the Committee on Natural Resources.
By Mr. SMITH of New Jersey (for himself, Mr. Huffington, Mr. Roberts, Mr. Ravenel, Mr. LaRocco, Mrs. Mink, Mr. Sensenbrenner, Mr. Serrano, Mr. Pallone, Mr. Hughes, Mr. Torricelli, Mr. Machtley, and Mr. Markey), 7842—Cosponsors added, 12532, 16651, 19498, 21235, 24178, 25642

H.R. 1750—A bill to make permanent the formula for determining fees for the grazing of livestock on public rangelands; to the Committee on Natural Resources.
By Mrs. VUCANOVICH (for herself, Mr. Orton, Mr. Brewster, Mr. Allard, Mr. Doolittle, Mr. Calvert, Mr. Lewis of California, Mr. Gallegly, Mr. Hansen, Mr. Kolbe, Mr. Kyl, Mr. McInnis, Mr. Roberts, Mr. Herger, Mr. Schaefer, Mr. Skeen, Mr. Smith of Oregon, Mr. Stump, Mr. Thomas of Wyoming, Mr. Thomas of California, Mr. Young of Alaska, and Mr. Hefley), 7842—Cosponsors added, 8564

H.R. 1751—A bill to extend until January 1, 1997, the existing suspension of duty on graphite; to the Committee on Ways and Means.
By Mr. ZIMMER, 7842

H.R. 1752—A bill for the relief of Sgt. Maj. Earnest Sands (Ret.) and Roger Sands; to the Committee on the Judiciary.
By Mr. HYDE, 7843

H.R. 1753—A bill to amend the Internal Revenue Code of 1986 to require the participation in primary and general election debates of any candidate who receives public financing, and to establish criteria for participation of certain candidates in election debates; to the Committee on House Administration.
By Mr. PENNY (for himself, Mr. Hastings, Mr. Jacobs, Mr. Johnston of Florida, and Mr. Stokes), 8059—Cosponsors added, 8290, 13194, 13995, 18269, 22247, 25694

H.R. 1754—A bill to amend the Federal Election Campaign Act of 1971 to provide for election day registration for elections for Federal office, and for other purposes; to the Committee on House Administration.
By Mr. PENNY (for himself, Mr. Sabo, Mr. Hastings, and Mr. Stokes), 8059—Cosponsors added, 8290, 9403, 13194, 13995—Removal of cosponsors, 13095

H.R. 1755—A bill to enforce the guarantees of the first, 14th, and 15th amendments to the Constitution of the United States by prohibiting certain devices used to deny the right to participate in certain elections; to the Committee on House Administration.
By Mr. PENNY (for himself, Mr. Hastings, and Mr. Gunderson), 8059—Cosponsors added, 8290, 9403, 12618, 13194, 13995, 15478, 18269, 19619, 22247, 25410

H.R. 1756—A bill making emergency supplemental appropriations for advances to the Unemployment Trust Fund for the fiscal year ending September 30, 1993, and for other purposes; to the Committee on Appropriations.
By Mr. McDADE (for himself and Mr. Michel), 8059

H.R. 1757—A bill to provide for a coordinated Federal program to accelerate development and dissemination of applications of high-performance computing and high-speed networking, and for other purposes; to the Committee on Science, Space, and Technology.
By Mr. BOUCHER (for himself, Mr. Boehlert, Mr. Brown of California, Mr. Valentine, Mr. Traficant, Mr. Hayes of Louisiana, Mr. Bacchus of Florida, Mr. Cramer, Mr. Barcia, Mr. Klein, Mr. Fingerhut, Mr. McHale, Ms. Eshoo, Ms. Eddie Bernice Johnson, Mr. Hinchey, Mr. Coleman, Mr. Wise, Mr. Blackwell, and Mr. Kanjorski), 8059—Cosponsors added, 10109—Reported with amendments (H. Rept. 103-173), 15476—Debated, 16938—Text, 16938—Rules suspended. Passed House amended, 16955—Received in Senate and referred to the Committee on Labor and Human Resources, 17069

H.R. 1758—A bill to revise, codify, and enact without substantive change certain general and permanent laws, related to transportation, as subtitles II, and V-X of title 49, United States Code, "Transportation," and to make other technical improvements in the Code; to the Committee on the Judiciary.
By Mr. BROOKS, 8059—Reported with amendments (H. Rept. 103-180), 15902—Debated, 17151—Text, 17151—Rules suspended. Passed House amended, 17344—Received in Senate and referred to the Committee on the Judiciary, 18483

H.R. 1759—A bill to assist in the restoration of the Chesapeake Bay, and for other purposes; jointly, to the Committees on Merchant Marine and Fisheries; Public Works and Transportation; Science, Space, and Technology.
By Mr. CARDIN (for himself, Mr. Hoyer, Mrs. Bentley, Mr. Mfume, Mrs. Morella, Mr. Gilchrest, Mr. Wynn, Mr. Bartlett of Maryland, Mr. Bateman, Mr. Bliley, Ms. Byrne, Mr. Moran, Mr. Wolf, Mr. Boucher, Mr. Sisisky, Mr. Murphy, Mr. Goodling, Mr. Weldon, and Mr. Blackwell), 8059—Cosponsors added, 10583

H.R. 1760—A bill to amend the Job Corps Program of the Job Training Partnership Act to establish a program to provide education and job training services to youths who have been convicted of nonviolent criminal offenses; to the Committee on Education and Labor.
By Ms. LOWEY (for herself, Mr. Towns, Ms. DeLauro, Ms. Maloney, Mr. Frost, and Ms. Eddie Bernice Johnson), 8059

H.R. 1761—A bill to amend title XVIII of the Social Security Act to extend special treatment rules under the Medicare Program for regional referral centers and to permit a hospital that fails to qualify as a regional referral center under the program as a result of a change in geographic classification to decline such change and qualify as such a center; to the Committee on Ways and Means.
By Mr. ROBERTS (for himself, Mr. Slattery, Mr. Lancaster, and Mr. Bereuter), 8059—Cosponsors added, 8246, 10463, 12892

H.R. 1762—A bill to amend the Public Health Service Act to provide grants to States for the creation or enhancement of systems for the air transport of rural victims of medical emergencies, and for other purposes; to the Committee on Energy and Commerce.
By Mr. ROBERTS (for himself, Mrs. Vucanovich, Mr. Slattery, Mr. Lancaster, Mr. Bereuter, and Mr. Gunderson), 8059—Cosponsors added, 8246, 9939, 10463

H.R. 1763—A bill to amend the Public Health Service Act and title XVIII of the Social Security Act with respect to health professional shortage areas; jointly, to the Committees on Ways and Means; Energy and Commerce.
By Mr. ROBERTS (for himself, Mr. Thomas of Wyoming, Mr. Slattery, Mr. Lancaster, Mr. Bereuter, Mr. Gunderson, and Ms. Snowe), 8060—Cosponsors added, 8246, 9939, 10463, 12892, 30080

H.R. 1764—A bill to amend title XVIII of the Social Security Act to extend until October 1, 1994, the period during which Medicare-dependent, small rural hospitals may be paid under alternative reimbursement methodologies for the operating costs of inpatient hospital services under the Medicare Program; to the Committee on Ways and Means.
By Mr. GUNDERSON (for himself, Mr. Roberts, Mr. Slattery, Mr. Lancaster, and Mr. Bereuter), 8060—Cosponsors added, 8246, 8564, 10463, 22610

H.R. 1765—A bill to exempt from the antitrust laws, mergers and service allocations entered into by certain hospitals in low population areas; to the Committee on the Judiciary.
By Mr. SLATTERY (for himself, Mr. Synar, Mr. Thomas of Wyoming, Mr. Roberts, Mr. Bereuter, and Mr. Stenholm), 8060—Cosponsors added, 8130, 9017, 17366, 29951

VOL 139 PT 23 JA 5 1993 — JA 25 1994 UMI

H.R. 1766—A bill to amend the Public Health Service Act to establish an Office of Emergency Medical Services, and for other purposes; to the Committee on Energy and Commerce.

By Mr. GUNDERSON (for himself, Mr. Roberts, Mr. Slattery, Mr. Thomas of Wyoming, Mr. Lancaster, Ms. Snowe, and Mr. Kyl), 8060—Cosponsors added, 8564, 10463, 22610

H.R. 1767—A bill to amend the Internal Revenue Code of 1986 to permit the issuance of tax-exempt bonds by certain organizations providing rescue and emergency medical services; to the Committee on Ways and Means.

By Mr. LANCASTER (for himself, Mr. Hoyer, Mr. Hastings, Mr. Gallegly, Mr. Roberts, Mr. Slattery, and Mr. Gunderson), 8060—Cosponsors added, 8564, 11351, 13095, 13194, 16651, 29951

H.R. 1768—A bill to amend title XVIII of the Social Security Act to make miscellaneous and technical changes to the Medicare Program; jointly, to the Committees on Ways and Means; Energy and Commerce.

By Mr. SLATTERY (for himself, Mr. Synar, Mr. Thomas of Wyoming, Mr. Roberts, and Mr. Bereuter), 8060—Cosponsors added, 9017, 10463, 29951

H.R. 1769—A bill to amend title XVIII of the Social Security Act to require that, in considering the application of a hospital to change its geographic classification for purposes of determining the amount of payment to the hospital for the operating costs of inpatient hospital services under part A of the Medicare Program, the Secretary of Health and Human Services find the hospital's wages to be comparable to the wages of hospitals in the geographic area in which the hospital is applying to be classified if the average hourly wage of hospital is at least 85 percent of the average hourly wage of hospitals paid in such area; to the Committee on Ways and Means.

By Mr. THOMAS of Wyoming (for himself, Mr. Gunderson, Mr. Slattery, Mr. Roberts, Mr. Emerson, Mr. Lancaster, Mr. Bereuter, Mr. Stenholm, Mr. Barrett of Nebraska, and Mr. Strickland), 8060—Cosponsors added, 10463, 11973, 13194

H.R. 1770—A bill to provide incentives for physicians to practice in rural areas and in rural medically underserved areas; jointly, to the Committees on Ways and Means; Energy and Commerce; Education and Labor.

By Mr. ROWLAND (for himself, Mr. Hall of Texas, Mrs. Vucanovich, Mr. Thomas of Wyoming, Mr. Emerson, Mr. Lancaster, Mr. Roberts, Mr. Bereuter, Mr. Slattery, Mr. Stenholm, Mr. Gunderson, Ms. Snowe, and Mr. Durbin), 8060—Cosponsors added, 10109, 13095, 19102, 30565

H.R. 1771—A bill to reduce infant mortality in rural, underserved areas by improving access to needed health care services by pregnant women; to the Committee on Energy and Commerce.

By Mr. ROWLAND (for himself, Mr. Hall of Texas, Mrs. Vucanovich, Mr. Thomas of Wyoming, Mr. Emerson, Mr. Lancaster, Mr. Roberts, Mr. Bereuter, Mr. Slattery, Mr. Stenholm, Mr. Gunderson, Ms. Snowe, and Mr. Durbin), 8060—Cosponsors added, 10109, 13095, 19102, 30565

H.R. 1772—A bill to amend the Public Health Service Act to revise and extend the program of making grants to the States for the operation of offices of rural health; to the Committee on Energy and Commerce.

By Mr. EMERSON (for himself, Mr. Gunderson, Mr. Thomas of Wyoming, Mr. Stenholm, Mr. Lancaster, Mr. Deutsch, Mr. Bereuter, Mr. Snowe, Mr. Roberts, and Mr. Slattery), 8060—Cosponsors added, 9017, 10463, 13095, 16651, 23360

H.R. 1773—A bill to reauthorize the rural health care transition grant program established under the Omnibus Budget Reconciliation Act of 1987, to direct the Secretary of Health and Human Services to give preference in making grants under such program to hospitals that establish consortia with other providers in the communities in which the hospitals are located, and to revise the frequency of the Secretary's reports on the program to Congress; to the Committee on Energy and Commerce.

By Mr. EMERSON (for himself, Mr. Gunderson, Mr. Thomas of Wyoming, Mr. Stenholm, Mr. Lancaster, Mr. Bereuter, Mr. Roberts, Mr. Slattery, Mr. Durbin, and Mr. Kyl), 8060—Cosponsors added, 9017, 10463, 13095

H.R. 1774—A bill to amend the Public Health Service Act to establish a program of grants for rural health outreach; to the Committee on Energy and Commerce.

By Mr. GUNDERSON (for himself, Mr. Slattery, Mr. Roberts, Ms. Snowe, Mr. Emerson, Mr. Thomas of Wyoming, and Mr. Stenholm), 8060—Cosponsors added, 8564, 10463, 22610

H.R. 1775—A bill to amend title XVIII of the Social Security Act to include services provided by interns and residents at federally qualified health centers that provide services in a rural area in determining the amount of payment to hospitals under part A of the Medicare Program for the indirect costs of medical education; to the Committee on Ways and Means.

By Mr. PAYNE of Virginia, 8060—Cosponsors added, 12532, 21014, 32089

H.R. 1776—A bill to facilitate and assist in the economic adjustment and industrial diversification of defense industries, defense-dependent communities, and defense workers that are adversely affected by the termination or reduction of defense spending or defense-related contracts; jointly, to the Committees on Armed Services; Ways and Means; Small Business; Education and Labor; Public Works and Transportation; Banking, Finance and Urban Affairs.

By Ms. DeLAURO, 8060—Cosponsors added, 8564, 9754

H.R. 1777—A bill to suspend until January 1, 1995, the duty on 1,8-Dichloroanthraquinone; to the Committee on Ways and Means.

By Mr. COBLE (for himself and Mr. Taylor of North Carolina), 8060

H.R. 1778—A bill to amend title 10, United States Code, and title XVIII of the Social Security Act to permit the reimbursement of expenses incurred by a medical facility of the uniformed services or the Department of Veterans Affairs in providing health care to persons eligible for care under Medicare; jointly, to the Committees on Armed Services; Ways and Means; Energy and Commerce.

By Mr. CUNNINGHAM (for himself and Mr. Hunter), 8060—Cosponsors added, 10463, 32216

H.R. 1779—A bill to designate the facility of the U.S. Postal Service located at 401 South Washington Street in Chillicothe, MO, as the "Jerry L. Litton United States Post Office Building"; to the Committee on Post Office and Civil Service.

By Ms. DANNER, 8060—Rules suspended. Passed House amended, 10796—Text, 10796—Received in Senate and referred to the Committee on Governmental Affairs, 10956

H.R. 1780—A bill to amend the Merchant Marine Act of 1936, to authorize State maritime academies to reimburse qualified individuals for fees imposed for the issuance of certain entry level merchant seamen licenses and merchant mariners' documents, and for other purposes; to the Committee on Merchant Marine and Fisheries.

By Mr. FIELDS of Texas (for himself, Mr. Studds, Mr. Tauzin, Ms. Snowe, and Mr. King), 8060—Cosponsors added, 9259

H.R. 1781—A bill to amend the Federal election Campaign Act of 1971 to prohibit nonparty multicandidate political committee contributions in elections for Federal office, and for other purposes; to the Committee on House Administration.

By Mr. GILCHREST, 8060—Cosponsors added, 8564

H.R. 1782—A bill to require the Administrator of the Environmental Protection Agency to apply the hazard ranking system under the Comprehensive Environmental Response, Compensation, and Liability Act of 1980 to areas in the Chesapeake Bay Program in the same manner as such system is applied to areas in the National Estuary Program; jointly, to the Committees on Public Works and Transportation; Energy and Commerce.

By Mr. GILCHREST (for himself, Mrs. Bentley, Mr. Cardin, Mr. Bartlett, Mr. Mfume, Mr. Hoyer, Mrs. Morella, and Mr. Wynn), 8060

H.R. 1783—A bill to amend title 5, United States Code, to include service during World War II in the U.S. merchant marine as military service for purposes of the Civil Service Retirement System; to the Committee on Post Office and Civil Service.

By Mr. HUGHES, 8060—Cosponsors added, 10463, 14472

H.R. 1784—A bill to provide for a demonstration project to improve provision of certain benefits under the Social Security Act through a private aid program; jointly, to the Committees on Ways and Means; Energy and Commerce.

By Mr. KLECZKA (for himself and Mr. Barrett of Wisconsin), 8060

H.R. 1785—A bill to make various budget cuts and for other purposes; jointly, to the Committees on Public Works and Transportation; Energy and Commerce; House Administration; Natural Resources; Banking, Finance and Urban Affairs; Government Operations; Agriculture; Ways and Means; Post Office and Civil Service; Education and Labor; Appropriations.

By Mr. KNOLLENBERG, 8060—Cosponsors added, 12315, 24178, 31403, 32089

H.R. 1786—A bill to amend the Federal Meat Inspection Act and the Poultry Products Inspection Act to require the inspection of meat and poultry to determine the presence of microbial contamination that can cause food poisoning or infection in humans, to require the Secretary of Agriculture to develop appropriate labeling to warn purchasers of meat and poultry of potential microbial contamination and give proper handling and cooking instructions to destroy microbial contaminants, and for other purposes; to the Committee on Agriculture.

By Mr. KREIDLER (for himself and Mr. Swift), 8060—Cosponsors added, 9403, 9887, 12532, 14472, 18269, 23076, 24125

H.R. 1787—A bill to amend title XVIII of the Social Security Act to provide for uniform coverage of anticancer drugs under the Medicare Program, and for other purposes; jointly, to the Committees on Ways and Means; Energy and Commerce.

By Mr. LEVIN, 8061—Cosponsors added, 16651, 26115

H.R. 1788—A bill to amend the Small Business Act to promote lending to small business concerns in States in which there are a declining number of federally insured financial institutions; to the Committee on Small Business.

By Mr. MACHTLEY (for himself and Mr. Neal of Massachusetts), 8061—Cosponsors added, 8664, 9754, 10070, 10583, 14713, 15478, 19619, 20366

H.R. 1789—A bill to provide for the tax treatment of certain distributions made by Alaska Native corporations; to the Committee on Ways and Means.

By Mr. McDERMOTT, 8061

H.R. 1790—A bill to provide for the treatment of Indian tribal governments under section 403(b) of the Internal Revenue Code of 1986; to the Committee on Ways and Means.

By Mr. McDERMOTT (for himself, Mr. Kleczka, Mr. Shaw, and Mr. Hastings), 8061—Cosponsors added, 8564

H.R. 1791—A bill to restore reductions in veterans benefits made by the Omnibus Budget Reconciliation Act of 1990; to the Committee on Veterans' Affairs.

By Mr. SANDERS (for himself, Mr. Rahall, Mr. Towns, Mr. Rangel, and Mr. Williams), 8061

H.R. 1792—A bill to amend title 46, United States Code, to require that any regulation establishing or increasing a fee or charge for a person engaged in the carriage of goods or passengers by vessel for hire be issued after notice, hearing, and comment and on the record, and for other purposes; to the Committee on Merchant Marine and Fisheries.

By Mr. SAXTON (for himself, Mr. Tauzin, Mr. Fields of Texas, Mr. Hughes, Mr. Bateman, Mr. Lipinski, Mr. Coble, Mr. Hutto, Mr. Weldon, Mr. Laughlin, Mr. Inhofe, Mr. Lancaster, Mr. Cunningham, Mr. Hastings, Mr. Kingston, Mr. Stupak, Mr. Castle, Mr. King, Mr. Diaz-Balart, Mr. Gallo, and Ms. Kaptur), 8061

H.R. 1793—A bill to amend the Elementary and Secondary Education Act of 1965 to ensure gender equity in education, and for other purposes; to the Committee on Education and Labor.

By Mrs. SCHROEDER (for herself, Ms. Snowe, Mr. Kildee, Mrs. Mink, Mrs. Collins of Illinois, Mrs. Lowey, Ms. Molinari, Mrs. Morella, Ms. Slaughter, Mrs. Unsoeld, Ms. Woolsey, Ms. Brown of Florida, Ms. Byrne, Mrs. Clayton, Ms. Kaptur, Mrs. Kennelly, Mrs. Lloyd, Mrs. Maloney, Ms. Margolies-Mezvinsky, Mrs. Meek, Ms. Norton, Ms. Pelosi, Ms. Roybal-Allard, Ms. Schenk, Ms. Shepherd, Ms. Velazquez, Ms. Waters, Mr. Dellums, Mr. Evans, Mr. Frank of Massachusetts, Mr. McDermott, Mr. Miller of California, Mr. Reed, Mr. Towns, Mr. Yates, Ms. Eshoo, Miss Collins of Michigan, Ms. Furse, Ms. Harman, Ms. Eddie Bernice Johnson of Texas, Ms. McKinney, Ms. Long, Ms. Cantwell, Mr. Williams, and Mr. Martinez), 8061—Cosponsors added, 10463, 13095, 15098, 17481, 20582, 25410, 32089

H.R. 1794—A bill to amend the Truth in Savings Act to delay the effective date of certain regulations; to the Committee on Banking, Finance and Urban Affairs.

By Mr. SLATTERY, 8061—Cosponsors added, 10463

H.R. 1795—A bill to amend the Elementary and Secondary Education Act of 1965 to assist schools and educational institutions in the elimination of sexual harassment and abuse; to the Committee on Education and Labor.

By Ms. SNOWE (for herself, Ms. Woolsey, Ms. Long, Mrs. Schroeder, Ms. Norton, Ms. Pelosi, Ms. Slaughter, Ms. Roybal-Allard, and Ms. Margolies-Mezvinsky), 8061—Cosponsors added, 8564, 8664, 9017, 9887, 11091, 11973, 12315, 13095, 17772, 20582, 30565

H.R. 1796—A bill to amend title 38, United States Code, to increase the rate of special pension payable to persons who have received the Congressional Medal of Honor; to the Committee on Veterans' Affairs.

By Mr. SPENCE (for himself and Mr. McNulty), 8061—Cosponsors added, 9755, 12146, 12315, 14976, 15478, 16849, 18269, 19619, 20366, 22149, 23668, 24377, 26115

H.R. 1797—A bill to prohibit the designation as a beneficiary developing country under the Generalized System of Preference any country that engages in certain actions regarding nuclear weapons, nuclear weapon components, and nuclear weapon design information; to the Committee on Ways and Means.

By Mr. STARK, 8061—Cosponsors added, 16288, 16849, 18358, 21014, 23668

H.R. 1798—A bill relating to the application of the Generalized System of Preferences to Russia, Belarus, Kazakhstan, and Ukraine; to the Committee on Ways and Means.

By Mr. STARK, 8061—Cosponsors added, 21014

H.R. 1799—A bill making accession to the Treaty for the Non-Proliferation of Nuclear Weapons a condition for designation as a beneficiary developing country under the Generalized System of Preferences; to the Committee on Ways and Means.

By Mr. STARK, 8061—Cosponsors added, 16849, 18358, 21014, 23668

H.R. 1800—A bill to amend the Elementary and Secondary Education Act of 1965 to ensure that needs of pregnant and parenting teenagers are addressed by the education system, and for other purposes; to the Committee on Education and Labor.

By Mrs. UNSOELD (for herself and Ms. Slaughter), 8061—Cosponsors added, 10463, 12146, 13630, 16288, 21235, 24377

H.R. 1801—A bill to amend the Federal Water Pollution Control Act to establish a National Clean Water Trust Fund and to authorize the Administrator of the Environmental Protection Agency to use amounts in that fund to carry out projects to restore and recover waters of the United States from damages resulting from violations of that act, and for other purposes; to the Committee on Public Works and Transportation.

By Mr. VISCLOSKY, 8061—Cosponsors added, 11351, 14713, 16288, 25642, 26115, 28104

H.R. 1802—A bill to ensure equity in education; to the Committee on Education and Labor.

By Ms. WOOLSEY, 8061—Cosponsors added, 22247

H.R. 1803—A bill to authorize contributions to United Nations peacekeeping activities; to the Committee on Foreign Affairs.

By Mr. BERMAN, 8128

H.R. 1804—A bill to improve learning and teaching by providing a national framework for education reform; to promote the research, consensus building, and systemic changes needed to ensure equitable educational opportunities and high levels of educational achievement for all American students; to provide a framework for reauthorization of all Federal education programs; to promote the development and adoption of a voluntary national system of skill standards and certifications; and for other purposes; to the Committee on Education and Labor.

By Mr. KILDEE (for himself, Mr. Ford of Michigan, Mr. Sawyer, Mr. Owens, Mrs. Unsoeld, Mr. Roemer, Mr. Engel, Mr. Gene Green, Ms. Woolsey, Mr. Strickland, Mr. Payne of New Jersey, Mr. Romero-Barcelo, Mr. Murphy, Mr. Martinez, Mr. Baesler, and Mr. Clyburn), 8128—Cosponsors added, 10583, 15098—Reported (H. Rept. 103-168), 15095—Provided for consideration (H. Res. 274), 24177—Debated, 24286, 24287—Text, 24302—Amendments, 24302, 24318, 24320, 24323, 24324, 24325—Passed House amended, 24343—Placed on the calendar, 25181

H.R. 1805—A bill to amend title 18, United States Code, to provide a criminal penalty for dumping solid waste on certain Federal lands, to increase the fine for illegally cutting, developing, or transporting timber on Federal lands, and to establish programs to decrease the illegal dumping of solid waste on certain Federal lands; jointly, to the Committees on the Judiciary; Natural Resources.

By Mr. KILDEE, 8128

H.R. 1806—A bill to amend the Internal Revenue Code of 1986 to exempt transportation on certain ferries from the excise tax on transportation of passengers by water; to the Committee on Ways and Means.

By Mr. ANDREWS of Maine, 8128

H.R. 1807—A bill to amend the Internal Revenue Code of 1986 to provide special rules for certain gratuitous transfers of employer securities for the benefit of employees; to the Committee on Ways and Means.

By Mr. ANDREWS of Texas, 8128

H.R. 1808—A bill to amend the Solid Waste Disposal Act to provide management standards and recycling requirements for spent lead-acid batteries; to the Committee on Energy and Commerce.

By Mr. TORRES, 8128—Cosponsors added, 18269, 32089

H.R. 1809—A bill to amend the Solid Waste Disposal Act to require producers and importers of newsprint to recycle a certain percentage of newsprint each year, to require the Administrator of the Environmental Protection Agency to establish a recycling credit system for carrying out such recycling requirement, to establish a management and tracking system for such newsprint, and for other purposes; to the Committee on Energy and Commerce.

By Mr. TORRES, 8128—Cosponsors added, 18269, 32089

H.R. 1810—A bill to amend the Solid Waste Disposal Act to require producers and importers of tires to recycle a certain percentage of scrap tires each year, to require the administrator of the Environmental Protection Agency to establish a recycling credit system for carrying out such recycling requirement, to establish a management and tracking system for

VOL 139 PT 23 JA 5 1993 — JA 25 1994 UMI

H.R. 1810—Continued

such tires, and for other purposes; to the Committee on Energy and Commerce.

By Mr. TORRES, 8128—Cosponsors added, 18269, 32089

H.R. 1811—A bill to provide that requirements relating to transport of certain agricultural commodities and other items shall not apply to certain assistance provided to Russia; to the Committee on Merchant Marine and Fisheries.

By Mr. BARRETT of Nebraska, 8128—Cosponsors added, 8952, 9403, 9887

H.R. 1812—A bill to amend the Food for Progress Act of 1985 to clarify the application of other laws to the agricultural commodities furnished under that act pursuant to the Vancouver Package; jointly, to the Committees on Ways and Means; Agriculture.

By Mr. BARRETT of Nebraska, 8128—Cosponsors added, 8952, 9403, 9887

H.R. 1813—A bill to provide that rates of basic pay for Members of Congress be adjusted in a manner that reflects the degree of success of efforts to reduce the Federal deficit without raising taxes; jointly, to the Committees on Post Office and Civil Service; House Administration.

By Mr. BARTLETT of Maryland (for himself, Mr. DeLay, and Mr. Cox), 8128—Cosponsors added, 10583

H.R. 1814—A bill to direct the Secretary of Health and Human Services to provide for demonstration projects under the Medicaid Program to improve access to obstetric services in underserved areas, and for other purposes; to the Committee on Energy and Commerce.

By Mr. BILIRAKIS (for himself, Mr. Rowland, Mr. Kildee, Mr. McDermott, Mr. LaFalce, Mr. Emerson, Mr. Romero-Barcelo, Mr. Smith of New Jersey, Mr. Walsh, Mr. Skeen, Ms. Byrne, Mr. Clyburn, Mr. Scott, Ms. Norton, Miss Collins of Michigan, Mrs. Clayton, Mr. Barrett of Wisconsin, Mr. Evans, Mr. Glickman, and Mr. Blackwell), 8128—Cosponsors added, 9017, 10070, 10583, 11973, 12618, 13630, 26115

H.R. 1815—A bill to protect individuals engaged in a lawful hunt on Federal lands, to establish an administrative civil penalty for persons who intentionally obstruct, impede, or interfere with the conduct of a lawful hunt, and for other purposes; jointly, to the Committees on Natural Resources; Merchant Marine and Fisheries; Agriculture.

By Mr. BREWSTER (for himself, Mr. Young of Alaska, Mr. Orton, Mr. Hastert, Mr. Gillmor, Mr. Sarpalius, Mr. McHugh, Mr. Barcia, Mrs. Vucanovich, Mr. Oxley, Mr. LaRocco, Mr. Cunningham, Mr. Hunter, Mr. Peterson of Minnesota, Mr. Dingell, Mr. Emerson, Mr. Zimmer, Mr. Smith of Oregon, Mr. Pete Geren, Mr. Baker of Louisiana, Mr. Roth, Mr. Sundquist, Mr. Hansen, Mr. Bonilla, Mr. Boehlert, Mr. Tanner, Mr. Saxton, Mr. DeLay, Mr. Hobson, and Mr. McInnis), 8128—Cosponsors added, 9403, 10583, 13095, 16651, 20582, 32089

H.R. 1816—A bill to amend the Internal Revenue Code of 1986 to increase the percentage depletion deduction for oil and natural gas produced from stripper well properties, and for other purposes; to the Committee on Ways and Means.

By Mr. BREWSTER (for himself and Mr. McCrery), 8128—Cosponsors added, 10583, 13095, 16849

H.R. 1817—A bill to protect private individuals against reprisals for disclosing information regarding certain governmental actions; jointly, to the Committees on Government Operations; Post Office and Civil Service; the Judiciary.

By Mr. DeLAY (for himself, Mr. Bartlett, Mr. Ewing, Mr. Greenwood, Mr. Hancock, Mr. Istook, and Mr. Stearns), 8128—Cosponsors added, 11351

H.R. 1818—A bill to amend the Solid Waste Disposal Act to require a refund value for certain beverage containers, and to provide resources for State pollution prevention and recycling programs, and for other purposes; to the Committee on Energy and Commerce.

By Mr. MARKEY (for himself, Mr. Henry, Mr. Upton, Mr. Bonior, Mr. Beilenson, Mr. Brown of California, Mr. Dellums, Mr. Waxman, Mr. Miller of California, Mrs. Schroeder, Ms. DeLauro, Mr. Walsh, Mrs. Johnson of Connecticut, Mrs. Kennelly, Mr. Hoekstra, Ms. Pelosi, Mr. Yates, Mr. Frank of Massachusetts, Mr. Olver, Mr. Studds, Mr. Andrews of Maine, Mr. Conyers, Mr. Kildee, Mr. Stupak, Mr. Kennedy, Mrs. Morella, Mr. Pallone, Mr. McHale, Mr. Ackerman, Mr. Hinchey, Mr. Owens, Mr. Schumer, Mr. Stokes, Mr. Evans, Mr. Kopetski, Mr. Sanders, Mr. Romero-Barcelo, Mr. de Lugo, Mr. Levin, Mr. Ford of Michigan, Mr. Nadler, Mr. Filner, Ms. Slaughter, Mr. Wyden, Ms. Eshoo, Ms. Furse, Mr. Kreidler, Ms. Schenk, Ms. Margolies-Mezvinsky, Mr. Leach, Mrs. Maloney, Mr. Gilchrest, Mr. Blackwell, Ms. Woolsey, Mr. Edwards of California, Mr. Berman, Mr. Stark, Mr. Lantos, Mr. Carr, Mr. DeFazio, Mr. Franks of New Jersey, Mr. McDermott, Mr. Shays, and Ms. Snowe), 8128—Cosponsors added, 13194, 23668

H.R. 1819—A bill to promote research on, and development, acquisition, and use of, environmentally efficient materials in the construction, repair, and maintenance of Federal buildings; jointly, to the Committees on Science, Space, and Technology; Public Works and Transportation.

By Mr. FINGERHUT, 8128—Cosponsors added, 10819

H.R. 1820—A bill to establish an Office of Recycling Research and Information in the Department of Commerce, to require research on the recycling of scrap automotive tires, and for other purposes; jointly, to the Committees on Energy and Commerce; Science, Space, and Technology.

By Mr. HOCHBRUECKNER (for himself, Mr. Ackerman, Mr. Stupak, Mr. Torres, Mr. Gejdenson, Mr. Hughes, Mr. Lancaster, Mr. Neal of North Carolina, Mr. Frost, Mr. Evans, Mr. Bonior, Mr. Fish, Mr. Foglietta, Mr. Andrews of Maine, Mr. Blackwell, and Mr. Wise), 8128—Cosponsors added, 12315

H.R. 1821—A bill to encourage recycling and composting by promoting the creation of markets for postconsumer materials, by establishing a grant program for recycling research, by requiring a public outreach program to provide information about recycling, by requiring procurement of recycling goods by the Federal Government, and for other purposes; jointly, to the Committees on Energy and Commerce; Science, Space, and Technology; Government Operations.

By Mr. HOCHBRUECKNER (for himself, Mr. Sabo, Mr. Torres, Mr. Beilenson, Mr. Ackerman, Mr. Shays, Ms. Slaughter, Mr. Hughes, Ms. Maloney, Ms. Norton, Mrs. Morella, Mr. Brown of California, Ms. Woolsey, Mr. Evans, Mr. Fish, and Mrs. Meyers of Kansas), 8128—Cosponsors added, 12315, 15903

H.R. 1822—A bill to prevent and punish domestic and international terrorist acts, and for other purposes; to the Committee on the Judiciary.

By Ms. KAPTUR, 8129

H.R. 1823—A bill to require health warnings to be included in alcoholic beverage advertisement, and for other purposes; to the Committee on Energy and Commerce.

By Mr. KENNEDY (for himself, Mr. McCurdy, Mr. Beilenson, Mr. Conyers, Mr. Serrano, Mr. LaFalce, and Mr. Orton), 8129—Cosponsors added, 9259, 13095, 15478, 16285

H.R. 1824—A bill to amend title 23, United States Code, to provide a minimum level of funding for bicycle transportation facilities and pedestrian walkways, and for other purposes; to the Committee on Public Works and Transportation.

By Mr. KENNEDY, 8129—Cosponsors added, 11973, 12892, 15478

H.R. 1825—A bill to amend title 23, United States Code, to require States to extend parking privileges to motor vehicles designated under the laws of other States for transporting certain individuals with disabilities; to the Committee on Public Works and Transportation.

By Mrs. KENNELLY, 8129

H.R. 1826—A bill to establish the Saguaro National Park and to authorize the expansion of the boundaries of the Tucson Mountain District of the Saguaro National Park, and for other purposes; to the Committee on Natural Resources.

By Mr. KOLBE (for himself, Mr. Stump, Mr. Kyl, Mr. Pastor, Mr. Coppersmith, and Ms. English of Arizona), 8129

H.R. 1827—A bill to amend title 10, United States Code, to establish a separate reserve component command within each of the Army, the Navy, the Air Force, and the Marine Corps; to the Committee on Armed Services.

By Mr. LAUGHLIN (for himself and Mr. Montgomery), 8129—Cosponsors added, 12532, 14713, 17481, 19619, 20366, 22247

H.R. 1828—A bill to amend the Illinois and Michigan Canal Heritage Corridor Act of 1984 to authorize appropriations for capital improvement projects, and for other purposes; to the Committee on Natural Resources.

By Mr. LIPINSKI (for himself, Mr. Rush, Mr. Reynolds, Mrs. Collins of Illinois, Mr. Sangmeister, Mr. Fawell, Mr. Porter, Mr. Costello, Mr. Evans, Mr. Durbin, and Mr. Gutierrez), 8129

H.R. 1829—A bill to amend the Public Health Service Act to provide for demonstration projects for the identification by health care providers of victims of domestic violence and sexual assault, to provide for the education of the public on the consequences to the public health of such violence and assault, and to provide for epidemiological research on such violence and assault; to the Committee on Energy and Commerce.

By Mr. McDERMOTT (for himself, Mrs. Morella, and Mr. Kreidler), 8129—Cosponsors added, 11091

H.R. 1830—A bill to encourage foreign governments to adopt and enforce environmental pollution control standards to safeguard local environments from damaging industrial practices; jointly, to the Committees on Foreign Affairs; Banking, Finance and Urban Affairs.

By Mr. MICA, 8129—Cosponsors added, 11973

H.R. 1831—A bill to amend the Elementary and Secondary Education Act of 1965 to establish gender equity teacher training programs to ensure gender equity in education programs, and for other purposes; to the Committee on Education and Labor.

By Ms. MOLINARI (for herself and Ms. Lowey), 8129—Cosponsors added, 23772

H.R. 1832—A bill to amend title XVIII of the Social Security Act to provide protection against reductions in Medicare payment amounts to rural hospitals as a result of reductions in wage indices applicable to such hospitals because of census designations of formerly rural areas as urban; to the Committee on Ways and Means.

By Mr. NEAL of Massachusetts, 8129—Cosponsors added, 9259

H.R. 1833—A bill to amend title 18, United States Code, to prohibit the private transfer of a handgun or ammunition to any person who does not have a State permit to possess the handgun or ammunition; to the Committee on the Judiciary.

By Ms. NORTON, 8129—Cosponsors added, 15694, 17366

H.R. 1834—A bill to amend title 18, United States Code, to prohibit the possession of a handgun or ammunition by, or the private transfer of a handgun or ammunition to, a minor; to the Committee on the Judiciary.

By Ms. NORTON, 8129—Cosponsors added, 15694

H.R. 1835—A bill to extend to the People's Republic of China renewal of nondiscriminatory (most-favored-nation) treatment provided certain conditions are met; jointly, to the Committees on Ways and Means; Rules; Foreign Affairs.

By Ms. PELOSI (for herself, Mr. Gephardt, Mr. Bonior, Mr. Lewis of Georgia, Mr. Richardson, Mr. Stark, Mr. Cardin, Mr. Rose, Mr. Solomon, Mr. Abercrombie, Mr. Bacchus of Florida, Mr. Berman, Mr. Bilbray, Mrs. Clayton, Mr. Cooper, Mr. Cunningham, Mr. Dellums, Mr. Durbin, Mr. Foglietta, Mr. Frank of Massachusetts, Mr. Hefner, Mr. Kasich, Mr. Kennedy, Mr. Lantos, Mr. Markey, Mr. Martinez, Mr. Miller of California, Mr. Mineta, Mrs. Mink, Mr. Moran, Mr. Olver, Ms. Slaughter, Mr. Torricelli, Mr. Waxman, Ms. Woolsey, Mr. Wynn, and Mr. McCloskey), 8129

H.R. 1836—A bill to amend the Public Health Service Act to provide for an increase in the number of mental health professionals serving in health professional shortage areas; to the Committee on Energy and Commerce.

By Mr. POSHARD, 8129

H.R. 1837—A bill to amend the Internal Revenue Code of 1986 to provide that low-income housing shall not be ineligible for the larger low-income housing credit by reason of assistance provided under the HOME Investment Partnerships Act, and for other purposes; to the Committee on Ways and Means.

By Mr. RANGEL, 8129

H.R. 1838—A bill to amend the National Trails System Act to provide for a study of El Camino Real de Tierra Adentro (The Royal Road of the Interior Lands), and for other purposes; to the Committee on Natural Resources.

By Mr. RICHARDSON (for himself and Mr. Coleman), 8129

H.R. 1839—A bill to extend until January 1, 1995 the existing suspension of duty on power-driven weaving machines for weaving fabrics more than 4.9 meters in width; to the Committee on Ways and Means.

By Mr. ROTH, 8129

H.R. 1840—A bill to amend part A of title IV of the Social Security Act to deny benefits under the program of aid to families with dependent children with respect to any child who has not received preventive health care or been immunized in accordance with recommendations issued by the Surgeon General of the Public Health Service, and to amend the Child Care and Development Block Grant Act to require that child care providers that receive assistance, directly or indirectly, under such act require all children to be immunized in accordance with such recommendations; jointly, to the Committees on Ways and Means; Energy and Commerce.

By Mrs. ROUKEMA, 8129—Cosponsors added, 10463, 17481, 30080

H.R. 1841—A bill to amend the Internal Revenue Code of 1986 to repeal the excise taxes on luxury items; to the Committee on Ways and Means.

By Mr. SAXTON (for himself, Mr. Armey, Mr. Ackerman, Mr. Andrews of New Jersey, Mr. Baker of Louisiana, Mr. Ballenger, Mr. Bartlett, Mr. Barton of Texas, Mr. Bateman, Mr. Bilirakis, Mr. Boehner, Mr. Bonilla, Mr. Borski, Mr. Burton of Indiana, Mr. Callahan, Mr. Coble, Mr. Cox, Mr. Crane, Mr. Cunningham, Mr. DeLay, Mr. Dickey, Mr. Doolittle, Mr. Dornan, Mr. Duncan, Ms. Dunn, Mr. Emerson, Mr. Fawell, Mrs. Fowler, Mr. Franks of Connecticut, Mr. Gallegly, Mr. Gallo, Mr. Gilchrest, Mr. Gilman, Mr. Gingrich, Mr. Goss, Mr. Grams, Mr. Hancock, Mr. Hansen, Mr. Houghton, Mr. Hunter, Mr. Hyde, Mr. Inglis, Mr. Inhofe, Mr. Sam Johnson, Mr. Kasich, Mr. King, Mr. Knollenberg, Mr. Kolbe, Mr. Kyl, Mr. Levy, Mr. Lewis of California, Mr. Lewis of Florida, Mr. Lightfoot, Mr. Livingston, Mrs. Lloyd, Mr. Machtley, Mr. McCandless, Mr. McCollum, Mr. McCrery, Mr. McHugh, Mr. McKeon, Mrs. Meyers of Kansas, Mr. Miller of Florida, Ms. Molinari, Mr. Montgomery, Mr. Moorhead, Mr. Murphy, Mr. Myers of Indiana, Mr. Oxley, Mr. Packard, Mr. Pallone, Mr. Petri, Mr. Pombo, Mr. Porter, Mr. Ramstad, Mr. Ravenel, Mr. Roberts, Mr. Rohrabacher, Ms. Ros-Lehtinen, Mr. Roth, Mr. Royce, Mr. Santorum, Mr. Sarpalius, Mr. Schiff, Mr. Sensenbrenner, Mr. Shaw, Mr. Shays, Mr. Smith of New Jersey, Mr. Smith of Oregon, Mr. Solomon, Mr. Spence, Mr. Stearns, Mr. Stump, Mr. Taylor of North Carolina, Mr. Torkildsen, Mrs. Vucanovich, Mr. Walsh, Mr. Wilson, Mr. Young of Alaska, Mr. Zeliff, and Mr. Zimmer), 8129—Cosponsors added, 8246, 8664, 9601, 10109, 13630, 20582

H.R. 1842—A bill to amend the Truth in Lending Act to require additional disclosures with respect to credit card accounts, to require a study of the competitiveness of the credit card industry, and for other purposes; to the Committee on Banking, Finance and Urban Affairs.

By Mr. SCHUMER (for himself, Mr. Torres, Mr. Fields of Louisiana, Mr. Hinchey, Mr. Coleman, Mr. Gutierrez, Mr. Blackwell, Mr. Costello, Mr. Foglietta, Mr. Filner, Mr. Serrano, and Mr. Rush), 8129

H.R. 1843—A bill to amend the Fair Housing Act to modify the exemption from certain familial status discrimination prohibitions granted to housing for older persons; to the Committee on the Judiciary.

By Mr. SHAW (for himself, Mr. Hyde, Mr. McCollum, Mr. Johnston of Florida, Mr. Goss, and Mr. Bilirakis), 8129—Cosponsors added, 8664, 10819, 20582

H.R. 1844—A bill to amend the Public Health Service Act to expand and intensify programs of the National Institutes of Health with respect to research and related activities concerning osteoporosis and related bone disorders; to the Committee on Energy and Commerce.

By Ms. SNOWE, 8129

H.R. 1845—A bill to establish the Biological Survey in the Department of the Interior; to the Committee on Merchant Marine and Fisheries.

By Mr. STUDDS, 8130—Reported with amendments (H. Rept. 103–193, part 1), 17365—Jointly referred to the Committees on Natural Resources; Science, Space, and Technology, 17365—Referral to the Committees on Natural Resources and Science, Space, and Technology extended, 17945—Reported with amendments (H. Rept. 103–193, part 2), 20581—Committee discharged, 21013—Provided for consideration (H. Res. 262), 22835—Debated, 23702, 26068—Text, 23713—Amendments, 23714, 23722, 23723, 23724, 23725, 23726, 26069, 26070, 26071, 26072, 26073, 26076, 26078, 26080—Passed House amended, 26092—Received in Senate and referred to the Committee on Environment and Public Works, 26978

H.R. 1846—A bill to require the Secretary of the Interior to pay interest on Indian funds invested, to authorize demonstrations of new approaches for the management of Indian trust funds, to clarify the trust responsibility of the United States with respect to Indians, to establish a program for the training and recruitment of Indians in the management of trust funds, to account for daily and annual balances on and to require periodic statements for Indian trust funds, and for other purposes; to the Committee on Natural Resources.

By Mr. SYNAR, 8130

H.R. 1847—A bill to amend title 18, United States Code, to provide the penalty of life in prison for bankers laundering drug money; to the Committee on the Judiciary.

By Mr. WASHINGTON, 8130

H.R. 1848—A bill to authorize issuance of a certificate of documentation with appropriate endorsement for employment in the coastwise trade of the United States for the vessel *Impatient Lady*; to the Committee on Merchant Marine and Fisheries.

By Mr. DEUTSCH, 8130

H.R. 1849—A bill to renew the previously existing suspension of duty on parts of aircraft generators; to the Committee on Ways and Means.

By Mr. CRANE, 8246

H.R. 1850—A bill to provide incentives for universities to develop effective technology development and technology transfer programs, and to enter into partnership with businesses, in coordination with State and local governments, to develop technologies and processes critical to meeting specific national goals and promoting the long-term vitality of local communities; jointly, to the Committees on Science, Space, and Technology; Education and Labor; Ways and Means; the Judiciary.

By Ms. DeLAURO, 8246

H.R. 1851—A bill to extend until January 1, 1995, the suspension of duties on certain glass fibers; to the Committee on Ways and Means.

By Mr. HEFLEY, 8246

VOL 139 PT 23 JA 5 1993 — JA 25 1994 UMI

H.R. 1852—A bill to end the price support program for wool and mohair; to the Committee on Agriculture.

By Mr. INGLIS, 8246—Cosponsors added, 13408, 29010, 32089

H.R. 1853—A bill to eliminate the price support and production adjustment program for honey, and for other purposes; to the Committee on Agriculture.

By Mr. INGLIS, 8246—Cosponsors added, 29010, 32089

H.R. 1854—A bill making appropriations for the House of Representatives Botanic Gardens for the fiscal year ending September 30, 1994 and for other purposes; to the Committee on Appropriations.

By Mr. INGLIS, 8246—Cosponsors added, 29010

H.R. 1855—A bill making appropriations for the House of Representatives Members' personal physician for the fiscal year ending September 30, 1994 and for other purposes; to the Committee on Appropriations.

By Mr. INGLIS, 8246

H.R. 1856—A bill to prohibit the expenditure of appropriated funds on the Space Station Freedom Program; to the Committee on Appropriations.

By Mr. INGLIS, 8246—Cosponsors added, 29010

H.R. 1857—A bill to repeal the Helium Act, to require the Secretary of the Interior to sell Federal real and personal property held in connection with activities carried out under the Helium Act, and for other purposes; to the Committee on Natural Resources.

By Mr. INGLIS, 8246—Cosponsors added, 29010, 30080, 32089

H.R. 1858—A bill to terminate new water projects of the Bureau of Reclamation, and for other purposes; to the Committee on Natural Resources.

By Mr. INGLIS, 8246—Cosponsors added, 29010, 30080

H.R. 1859—A bill to provide for the immediate termination of the superconducting super collider project; to the Committee on Science, Space, and Technology.

By Mr. INGLIS, 8246—Cosponsors added, 29010

H.R. 1860—A bill to authorize a combined grant to States for administrative costs necessary to carry out the program of aid to families with dependent children under title IV of the Social Security Act, the State plan for medical assistance under title XIX of such act, and the Food Stamp Program, to eliminate enhanced Federal payments for such costs under such programs, and for other purposes; jointly, to the Committees on Ways and Means; Agriculture; Energy and Commerce.

By Mr. INGLIS, 8246—Cosponsors added, 29010, 31601, 32089

H.R. 1861—A bill to extend indefinitely the authority of the Secretary of the Interior to collect a commercial operation fee in the Delaware Water Gap National Recreation Area; to the Committee on Natural Resources.

By Mr. McDADE, 8246

H.R. 1862—A bill to amend the Internal Revenue Code of 1986 to provide tax relief to families with young children; to the Committee on Ways and Means.

By Mr. TORRICELLI, 8246

H.R. 1863—A bill to amend the Internal Revenue Code of 1986 to allow a deduction for contributions to education savings accounts and to provide that amounts paid from such an account for educational expenses shall never be subject to income tax; to the Committee on Ways and Means.

By Mr. ARMEY (for himself, Mr. Cox, Mr. Kyl, Mr. Gallo, and Mr. Boucher), 8289—Cosponsors added, 8664, 9017, 9887, 12146, 13408, 20366, 29354

H.R. 1864—A bill to establish the Social Security Administration as an independent agency; to the Committee on Ways and Means.

By Mr. BUNNING (for himself, Mr. Hastert, Mr. Wise, Mr. Smith of New Jersey, Mr. McHugh, Mr. Shaw, Mr. Hancock, Mr. Ballenger, Mr. Fawell, Mr. Spence, Mr. Boehner, Mr. Sensenbrenner, Mr. Gingrich, Mr. Solomon, Ms. Fowler, and Mr. Molloban), 8289—Cosponsors added, 19619, 32089

H.R. 1865—A bill to direct the Administrator of the Environmental Protection Agency to make grants to States for the purposes of financing the construction, rehabilitation, and improvement of water supply systems, and for other purposes; to the Committee on Public Works and Transportation.

By Mr. MINETA (for himself, Mr. Shuster, Mr. Applegate, and Mr. Boehlert), 8289—Cosponsors added, 10463—Reported with amendments (H. Rept. 103–115), 11970

H.R. 1866—A bill to amend the Harmonized Tariff Schedule of the United States to make permanent certain provisions relating to verification of wages and issuance of duty refund certificates to insure producers in the U.S. Virgin Islands, Guam, and American Samoa; to the Committee on Ways and Means.

By Mr. de LUGO, 8289

H.R. 1867—A bill to amend the Federal Insecticide, Fungicide, and Rodenticide Act with respect to public health pesticides; to the Committee on Agriculture.

By Mr. DOOLEY (for himself, Mr. Condit, Mr. Smith of Oregon, Ms. Long, Mr. Boehner, Mr. Emerson, Mr. Ewing, Mr. Doolittle, Mr. Candy, Mr. Lewis of Florida, and Mr. Gunderson), 8289—Cosponsors added, 11351, 15694, 21014

H.R. 1868—A bill to prohibit the lifting of the United States embargo of Vietnam; to the Committee on Foreign Affairs.

By Mr. HUNTER, 8289

H.R. 1869—A bill relating to the tariff treatment of paintings imported for the use of any public library, and other public institution, or any nonprofit institution established for educational, scientific, literary, or philosophical purposes, or for the encouragement of the fine arts; to the Committee on Ways and Means.

By Mrs. KENNELLY, 8289

H.R. 1870—A bill to strengthen the competitiveness of the U.S. motor vehicle sector by crating a Motor Vehicle Industry Competitiveness Commission; jointly, to the Committees on Ways and Means; Energy and Commerce; Foreign Affairs; the Judiciary.

By Mr. LEVIN, 8289

H.R. 1871—A bill to direct the Secretary of Veterans Affairs to report to Congress on the long-term needs of veterans in the state of New Jersey for nursing home care and on the feasibility of providing a State home construction grant to that State to assist in the construction of a new nursing home in central New Jersey to meet the nursing home needs of veterans; to the Committee on Veterans' Affairs.

By Mr. SMITH of New Jersey, 8289

H.R. 1872—A bill to provide flexibility in education; to the Committee on Education and Labor.

By Mr. THOMAS of Wyoming, 8289—Cosponsors added, 12146, 13194

H.R. 1873—A bill to require certain payments made to victims of Nazi persecution to be disregarded in determining eligibility for and the amount of benefits or services based on need; to the Committee on Government Operations.

By Mr. WAXMAN (for himself, Mr. Berman, Mr. Frank of Massachusetts, Mr. Schumer, and Mr. Gilman), 8289—Cosponsors added, 8664, 9017, 9887, 10583, 12618, 16651, 22610

H.R. 1874—A bill to amend the Employee Retirement Income Security Act of 1974 and the Internal Revenue Code of 1986 in order to increase the adequacy and efficiency of the private pension system (consisting of employer and individual retirement plans) by reducing pension vesting requirements, improving the portability of earned pension benefits, and encouraging the preservation of pension asset accumulations for use in retirement and for other purposes; jointly, to the Committees on Education and Labor; Ways and Means.

By Mr. GIBBONS, 8561—Cosponsors added, 9017, 10819, 12892, 13408, 13630

H.R. 1875—A bill to amend the Internal Revenue Code of 1986 with respect to the treatment of certain domestic services under the unemployment tax; to the Committee on Ways and Means.

By Mrs. MINK, 8561

H.R. 1876—A bill to provide authority for the President to enter into trade agreements to conclude the Uruguay Round of multilateral trade negotiations under the auspices of the General Agreement on Tariffs and Trade, to extend tariff proclamation authority to carry out such agreements, and to apply congressional "fast track" procedures to a bill implementing such agreements; jointly, to the Committees on Ways and Means; Rules.

By Mr. ROSTENKOWSKI (for himself and Mr. Gibbons), 8561—Reported with amendments (H. Rept. 103–128, part 1), 12617—Reported (H. Rept. 103–128, part 2), 13093—Debated, 13579, 14776, 14786—Text, 13579—Passed House, 13587—Placed on the calendar, 13838—Passed Senate, 14805—Examined and signed in the House, 15094—Examined and signed in the Senate, 15170—Presented to the President (July 2, 1993), 15475, 21839—Approved [Public Law 103–49] (signed July 2, 1993)

H.R. 1877—A bill to amend title I of the Employee Retirement Income Security Act of 1974 to prohibit group health plans which provide coverage of dependent children of participants from excluding from coverage dependent children placed with participants for adoption, irrespective of whether the adoption has taken effect, and to prohibit restrictions on coverage under such plans of such children solely on the basis of preexisting conditions at the time such children would otherwise become eligible for coverage; to the Committee on Education and Labor.

By Mr. ACKERMAN (for himself, Mr. Hyde, Mrs. Schroeder, and Mr. Smith of New Jersey), 8561—Cosponsors added, 9755, 11091, 14713, 18269

H.R. 1878—A bill to amend the Occupational Safety and Health Act of 1970 to provide for uniform warnings on personal protective equipment for occupational use, and for other purposes; to the Committee on Education and Labor.

By Mr. ANDREWS of New Jersey, 8561—Cosponsors added, 16581, 21387

H.R. 1879—A bill to modify the boundaries of Carlsbad Caverns National Park, and for other purposes; to the Committee on Natural Resources.

By Mr. ANDREWS of Texas, 8561

H.R. 1880—A bill to mitigate the adverse effects on defense contractors and defense workers of reductions in defense spending; jointly, to the Committees on Armed Services; Small Business; Education and Labor; Energy and Commerce; Science, Space, and Technology; Banking, Finance and Urban Affairs.

By Mr. BACCHUS of Florida, 8561—Cosponsors added, 13408

H.R. 1881—A bill to amend title I of the Employee Retirement Income Security Act of 1974 to promote fairness in administration of health insurance and other claims under employee welfare benefit plans and to improve enforcement under such title with respect to such plans; to the Committee on Education and Labor.

By Mr. BERMAN (for himself, Mr. Ford of Michigan, Mr. Williams, and Mr. Stark), 8562—Cosponsors added, 11973, 12315, 12532, 13408

H.R. 1882—A bill to provide a 4 percent pay increase for Federal employees within the Philadelphia-Wilmington-Trenton, PA-NJ-DE-MD Consolidated Metropolitan Statistical Area; to the Committee on Post Office and Civil Service.

By Mr. BORSKI, 8562

H.R. 1883—A bill to amend title II of the Social Security Act to provide for a more gradual period of transition (under a new alternative formula with respect to such transition) to the changes in benefit computation rules enacted in the Social Security Amendments of 1977 as such changes apply to workers born in years after 1916 and before 1927 (and related beneficiaries) and to provide for increases in such workers' benefits accordingly, and for other purposes; to the Committee on Ways and Means.

By Mr. DeFazio (for himself, Mr. Frank of Massachusetts, Mr. Machtley, Mr. Saxton, Mr. Engel, Mr. Mineta, Mr. Smith of New Jersey, Mr. Bilbray, Mr. Boucher, Mr. Hefner, Mr. Cramer, Mr. Rahall, Mr. Sundquist, Ms. Danner, Mr. Poshard, Mr. Franks of Connecticut, Mr. Sarpalius, Mr. Taylor of North Carolina, Mr. Parker, Mr. Stearns, Ms. Norton, Mr. Zimmer, Mr. Walsh, Mr. Gejdenson, Mr. Weldon, Mr. Spence, Mr. Evans, Mr. Neal of North Carolina, Mr. Tauzin, Mr. Gilman, Mr. Clyburn, Mr. Coleman, Mrs. Vucanovich, Mr. Waxman, Mr. Stump, Mr. Laughlin, Mr. Kanjorski, Mr. Murphy, Mr. Murtha, Mr. Goss, Mr. Andrews of New Jersey, Mr. Hochbrueckner, Mr. Ackerman, Mr. Peterson of Minnesota, Mr. de Lugo, Mr. Gordon, Mr. Chapman, Mr. Markey, Ms. Maloney, Mr. Schumer, Mr. Lightfoot, Mr. Johnson of South Dakota, Mr. Gallo, Mr. Bevill, Mr. Combest, Mr. Bacchus of Florida, Mr. Hobson, Mr. Wilson, Mr. Quillen, Mr. Martinez, Mr. Hunter, Ms. Woolsey, Mr. Gillmor, Mr. Clinger, Ms. Thurman, Mr. Scott, Mr. Fish, Mr. Williams, Mrs. Roukema, and Mr. Paillone), 8562—Cosponsors added, 10463, 13995, 19619, 22247, 32089

H.R. 1884—A bill to provide a Federal response to fraud in connection with the provision of or receipt of payment for health care services, and for other purposes; jointly, to the Committees on the Judiciary; Energy and Commerce.

By Ms. DeLAURO (for herself, Mr. Durbins, Mr. Shays, and Mr. Bacchus of Florida), 8562—Cosponsors added, 32089

H.R. 1885—A bill to amend the Internal Revenue Code of 1986 to provide tax incentives for job creation and economic growth, to expand individual retirement accounts to encourage savings and investment, to restrain Federal spending, to require a cost analysis of new regulations, and for other purposes; jointly, to the Committees on Ways and Means; the Budget; the Judiciary; Government Operations.

By Mr. DREIER (for himself and Mr. King), 8562—Cosponsors added, 9017, 10583, 12532, 14976

H.R. 1886—A bill to amend the Job Training Partnership Act to establish a program to assist discharged members of the Armed Forces to obtain training and employment as managers and employees with public housing authorities and management companies; to the Committee on Education and Labor.

By Mr. ENGEL, 8562—Cosponsors added, 12532, 15478, 16651, 17366, 17481, 19102, 19619, 21841, 22247, 22610, 22837, 23772, 24125, 24577, 27323, 27434

H.R. 1887—A bill to amend the Food Stamp Act of 1977 to identify and curtail fraud in the food stamp program, and for other purposes; to the Committee on Agriculture.

By Mr. EWING (for himself, Mr. Stenholm, Mr. Roberts, and Mr. Emerson), 8562—Cosponsors added, 9755, 9887, 11091, 13095, 15903, 23772, 29010, 31601, 32089

H.R. 1888—A bill to amend title II of the Social Security Act to exclude from coverage any service performed by election officials or election workers only on election days; to the Committee on Ways and Means.

By Mr. GALLO, 8562—Cosponsors added, 9887, 13408, 15478, 19102, 21014, 29354

H.R. 1889—A bill to provide that certain hearings functions of the Merit Systems Protection Board be performed only by administrative law judges, and for other purposes; to the Committee on Post Office and Civil Service.

By Mr. GEKAS (for himself and Mr. Kanjorski), 8562—Cosponsors added, 24856, 27030

H.R. 1890—A bill to extend to the People's Republic of China renewal of nondiscriminatory (most-favored-nation) treatment provided certain conditions are met; jointly, to the Committees on Ways and Means; Rules.

By Ms. PELOSI (for herself, Mr. Gephardt, Mr. Bonior, Mr. Rose, Mr. Moakley, Mr. Gilman, Mr. Lewis of Georgia, Mr. Richardson, Mr. Stark, Mr. Cardin, Mr. Levin, Mr. Solomon, Mr. Abercrombie, Mr. Bacchus of Florida, Mr. Berman, Mr. Bilbray, Mrs. Clayton, Mr. Cooper, Mr. Cunningham, Mr. Dellums, Mr. Durbin, Mr. Foglietta, Mr. Frank of Massachusetts, Mr. Hefner, Mr. Kasich, Mr. Kennedy, Mr. Lantos, Mr. Markey, Mr. Martinez, Mr. Miller of California, Mr. Mineta, Mrs. Mink, Mr. Moran, Mr. Olver, Ms. Slaughter, Mr. Torricelli, Mr. Waxman, Ms. Woolsey, Mr. Wynn, Mr. Andrews of Maine, Mr. Barton of Texas, Mr. Gonzalez, Mr. Gordon, Mr. McCloskey, Mr. Rush, Mr. Serrano, Mrs. Unsoeld, Mr. Wolf, Mr. Hastings, and Mr. Rohrabacher), 8562—Cosponsors added, 8664, 9403, 9755, 10463, 11091, 11973, 14976, 16288

H.R. 1891—A bill to provide tax treatment for foreign investment through a U.S. regulated investment company comparable to the tax treatment for direct foreign investment and investment through a foreign mutual fund; to the Committee on Ways and Means.

By Mr. GIBBONS, 8562

H.R. 1892—A bill to amend the National Trails System Act to designate the Great Western Trail for potential addition to the National Trails System; to the Committee on Natural Resources.

By Mr. HANSEN (for himself, Mr. Orton, Mr. Pastor, Mr. Kolbe, Mr. Kyl, Mr. Stump, Ms. Shepherd, Mr. Thomas of Wyoming, and Mr. Williams), 8562—Cosponsors added, 13408

H.R. 1893—A bill to establish 5-year terms for, and require the advice and consent of the Senate in the appointment of, the heads of the land management agencies; jointly, to the Committees on Natural Resources; Merchant Marine and Fisheries; Agriculture.

By Mr. HANSEN (for himself, Mr. Young of Alaska, Mr. Doolittle, Mr. Smith of Oregon, Mr. Hefley, Mr. Duncan, Mr. Gallegly, Mr. Baker of Louisiana, Mr. Calvert, Mr. Pombo, and Mrs. Vucanovich), 8562

H.R. 1894—A bill to expand the boundary of the Modoc National Forest to include lands presently owned by the Bank of California, N.A. Trustee, to facilitate a land exchange with the Forest Service, and for other purposes; to the Committee on Natural Resources.

By Mr. HERGER, 8562

H.R. 1895—A bill to suspend until January 1, 1996, the duty on loxilan, and to extend until January 1, 1996, the existing suspensions of duty on iohexol, iopamidol, and ioxaglic acid; to the Committee on Ways and Means.

By Mr. JACOBS, 8562

H.R. 1896—A bill to suspend until January 1, 1998, the duty on certain composite diagnostic or laboratory reagents; to the Committee on Ways and Means.

By Mr. JACOBS, 8562

H.R. 1897—A bill to amend title II of the Social Security Act to eliminate the reductions in Social Security benefits which are presently required in the case of spouses and surviving spouses who are also receiving certain Government pensions; to the Committee on Ways and Means.

By Mr. JEFFERSON (for himself, Mr. Traficant, Mr. Hobson, Mr. Cramer, Mr. Frank of Massachusetts, Mr. Hefley, Mr. Wilson, Mr. Bonior, Mr. Rahall, Mr. Schiff, Mrs. Unsoeld Mrs. Schroeder, Ms. Furse, Mr. Coleman, Mr. Peterson of Minnesota, Mr. Matsui, Mrs. Johnson of Connecticut, Mr. Towns, Mr. Sisisky, Mr. Blackwell, Ms. Kaptur, Ms. Pelosi, Mr. DeFazio, Mr. Emerson, Mr. Myers of Indiana, and Mr. Spence), 8562—Cosponsors added, 9755, 11091, 13740, 16288, 20366, 22610, 24377, 30080, 30565

H.R. 1898—A bill to provide that receipts and disbursements of the Highway Trust Fund, the Airport and Airway Trust Fund, the Inland Waterways Trust Fund, and the Harbor Maintenance Trust Fund shall not be included in the totals of the budget of the U.S. Government as submitted by the President or the congressional budget; jointly, to the Committees on Government Operations; Public Works and Transportation.

By Mr. KIM, 8562—Cosponsors added, 11973, 12532, 13194, 13995, 18358, 19619, 20582

VOL 139 PT 23 JA 5 1993 — JA 25 1994 UMI

H.R. 1899—A bill to establish a Gulf of Mexico economic and environmental protection program, and for other purposes; jointly, to the Committees on Merchant Marine and Fisheries; Public Works and Transportation; Science, Space, and Technology.

By Mr. LAUGHLIN (for himself, Mr. Callahan, Mr. Andrews of Texas, Mr. Bachus of Florida, Mr. Bachus of Alabama, Mr. Bevill, Mr. Bilirakis, Mr. Blackwell, Mr. Boehlert, Mr. Borski, Mr. Brooks, Mr. Browder, Mr. Bryant, Ms. Byrne, Mr. Chapman, Mr. Clement, Mr. Coleman, Mr. Costello, Mr. Cramer, Ms. Danner, Ms. Eshoo, Mr. Everett, Mr. Fields of Texas, Mr. Frost, Mr. Pete Geren of Texas, Mr. Gene Green of Texas, Mr. Hall of Texas, Mr. Hayes of Louisiana, Mr. Hilliard, Mr. Hutto, Mr. Jefferson, Mr. Livingston, Mr. McCurdy, Mr. Montgomery, Mr. Oberstar, Mr. Ortiz, Mr. Parker, Mr. Peterson of Florida, Mr. Petri, Mr. Pickle, Mr. Poshard, Mr. Rahall, Mr. Sangmeister, Mr. Sarpalius, Mr. Shaw, Mr. Tanner, Mr. Tauzin, Mr. Taylor of Mississippi, Mr. Tejeda, Mrs. Thurman, Mr. Washington, Mr. Wilson, and Mr. Wise), 8562—Cosponsors added, 12532

H.R. 1900—A bill to prevent abuses of electronic monitoring in the workplace; to the Committee on Education and Labor.

By Mr. WILLIAMS (for himself, Mr. Ford of Michigan, Mr. Clay, Mr. Miller of California, Mr. Murphy, Mr. Kildee, Mr. Owens, Mr. Sawyer, Mr. Edwards of California, Mr. Berman, Mr. Washington, Mr. Pastor, Mr. Solomon, and Mr. Shays), 8563—Cosponsors added, 9403, 9939, 10463, 11973, 12315, 13630, 14472, 15478, 16288, 16849, 17772, 18269, 19102, 19619, 20366, 23076, 24577, 26390, 27434, 29354, 30565, 32089, 32216

H.R. 1901—A bill to provide that receipts and disbursements of the Airport and Airway Trust Fund will not be included in the totals of the congressional budget or the budget of the U.S. Government as submitted by the President, and for other purposes; jointly, to the Committees on Public Works and Transportation; Government Operations; Rules.

By Mr. LEWIS of Florida, 8563—Cosponsors added, 9887, 10583, 13740

H.R. 1902—A bill to establish a computer education program for certain students; to the Committee on Education and Labor.

By Ms. LONG (for herself and Mr. Myers of Indiana), 8563—Cosponsors added, 10583, 12618, 16288

H.R. 1903—A bill to amend the Internal Revenue Code of 1986 to increase the credit for dependent care expenses; to the Committee on Ways and Means.

By Ms. MALONEY, 8563

H.R. 1904—A bill to amend the Agricultural Act of 1949 to require the Secretary of Agriculture to conduct a study of the economic impact of the use of bovine growth hormone on the dairy industry and the Federal milk price support program, to temporarily prohibit the sale of milk produced by cows injected with bovine growth hormone, and to require that the Secretary of Agriculture issue regulations temporarily requiring records to be kept by producers regarding the manufacture and sale of bovine growth hormone, and for other purposes; to the Committee on Agriculture.

By Mr. OBEY, 8563—Cosponsors added, 11091

H.R. 1905—A bill to amend the Agricultural Act of 1949 to require the Secretary of Agriculture to reduce the price received by producers for milk that is produced by cows injected with bovine growth hormone, and for other purposes; to the Committee on Agriculture.

By Mr. OBEY, 8563—Cosponsors added, 11091

H.R. 1906—A bill to amend the Federal Food, Drug, and Cosmetic Act with respect to the labeling of milk and milk products, and for other purposes; to the Committee on Energy and Commerce.

By Mr. OBEY, 8563—Cosponsors added, 11091

H.R. 1907—A bill to amend the Federal Water Pollution Control Act relating to civil penalties; to the Committee on Public Works and Transportation.

By Mr. PETERSON of Florida, 8563

H.R. 1908—A bill to amend the Internal Revenue Code of 1986 to modify the tax treatment of cooperative housing corporations; to the Committee on Ways and Means.

By Mr. RANGEL, 8563—Cosponsors added, 11973, 14976

H.R. 1909—A bill to amend title IV of the Stewart B. McKinney Homeless Assistance Act to require operations of emergency shelters and transitional housing assisted under which such title to determine the immunization status of children under the age of 6 occupying such housing; to the Committee on Banking, Finance and Urban Affairs.

By Mrs. ROUKEMA, 8563—Cosponsors added, 17481, 29951

H.R. 1910—A bill to establish uniform product liability standards; jointly, to the Committees on the Judiciary; Energy and Commerce.

By Mr. ROWLAND (for himself, Mr. Hastert, Mr. Dingell, Mr. Fish, Mr. Carr, Mr. Moorhead, Mr. Murtha, Mr. Michel, Mr. Sharp, Mr. Gingrich, Mr. Rogers, Mr. Swift, Mr. McMillan, Mr. Slattery, Mr. Stearns, Mr. Mazzoli, Mr. Hyde, Mr. Molohan, Mr. Paxon, Mr. Glickman, Mr. Frank of Massachusetts, Mr. Bliley, Mr. Durbin, Mr. Stenholm, Mr. Upton, Mr. Hefner, Mr. Sisisky, Mr. Hunter, Mr. Lehman, Mr. Gallo, Mr. Jacobs, Mr. Sundquist, Mr. McKeon, Mr. Porter, Mr. Solomon, and Mrs. Meyers of Kansas), 8563—Cosponsors added, 10109, 12618, 13408, 13630, 15478, 16849, 19102, 21014, 24377, 30565, 32089

H.R. 1911—A bill to amend title 5, United States Code, to provide for the reimbursement of expenses incurred by a Federal employee in the adoption of a child; to the Committee on Post Office and Civil Service.

By Mrs. SCHROEDER, 8563—Cosponsors added, 9939, 14713

H.R. 1912—A bill to amend title 5, United States Code, to provide that any carrier offering obstetrical benefits under the health benefits program for Federal employees must also provide benefits relating to certain "family-building procedures," and for other purposes; to the Committee on Post Office and Civil Service.

By Mrs. SCHROEDER, 8563—Cosponsors added, 9939, 14713

H.R. 1913—A bill to amend the Internal Revenue Code of 1986 to permit the issuance of mortgage revenue bonds to finance the sale of certain newly constructed 2-family residences; to the Committee on Ways and Means.

By Mr. SERRANO (for himself, Mr. Blackwell, Mr. Conyers, Mr. Frank of Massachusetts, Ms. Lowey, Mr. Rangel, and Mr. Schumer), 8563—Cosponsors added, 15098

H.R. 1914—A bill to amend the Federal Election Campaign Act of 1971 to reduce the influence of multicandidate political committees in elections for Federal office; to the Committee on House Administration.

By Mr. SMITH of Michigan (for himself, Mr. Ballenger, Mr. Grams, Mr. Hoekstra, Mr. Hoke, Mr. Horn, Mr. Huffington, Mr. Lazio, Mr. Shays, Mr. Sensenbrenner, Mr. Smith of New Jersey, Mr. McCrery, Mr. Torkildsen, and Mr. Walker), 8563—Removal of cosponsors, 10464

H.R. 1915—A bill to amend title 46, United States Code, to require merchant mariners' documents for certain seamen; to the Committee on Merchant Marine and Fisheries.

By Mr. STUDDS, 8563—Cosponsors added, 11973, 15098, 17772

H.R. 1916—A bill to establish a marine biotechnology program within the National Sea Grant College Program; to the Committee on Merchant Marine and Fisheries.

By Mr. STUDDS (for himself, Mr. Hochbrueckner, Mr. Hoyer, Ms. Schenk, Mr. Johnson of Georgia, Mr. Kopetski, Mr. Manton, Mr. Kreidler, Mrs. Unsoeld, Mr. McDermott, Mr. Fields of Texas, Mr. Young of Alaska, Mr. Swift, Mrs. Morella, Mr. Ravenel, Ms. Cantwell, Mr. Lipinski, and Mr. Saxton), 8563—Cosponsors added, 11973, 13194, 15478—Reported with amendments (H. Rept. 103–170), 15476—Rules suspended. Passed House amended, 15422—Text, 15422—Received in Senate and referred to the Committee on Commerce, Science, and Transportation, 15554

H.R. 1917—A bill directing the Secretary of Transportation to review commercial motor vehicle weight limitations in the State of Ohio, and for other purposes; to the Committee on Public Works and Transportation.

By Mr. TRAFICANT, 8563—Cosponsors added, 10583, 13740, 15694

H.R. 1918—A bill to reform the program of aid to families with dependent children; jointly, to the Committees on Ways and Means; Energy and Commerce; Education and Labor.

By Mr. WISE, 8563—Cosponsors added, 21841

H.R. 1919—A bill to establish a program to facilitate development of high-speed rail transportation in the United States, and for other purposes; to the Committee on Energy and Commerce.

By Mr. DINGELL (for himself, Mr. Swift, Ms. Schenk, Mr. Moorhead, Mr. Upton, Mrs. Collins of Illinois, Mr. Wyden, Mr. Rowland, Mr. Manton, Mr. Carr, Mr. Durbin, Mr. Foglietta, Mrs. Unsoeld, and Ms. Cantwell), 8662—Reported with amendment (H. Rept. 103–258), 22835

H.R. 1920—A bill to extend until January 1, 1997, the existing suspension of duty on trifluoromethylaniline; to the Committee on Ways and Means.

By Mr. McMILLAN, 8662

H.R. 1921—A bill to amend the Agricultural Trade Act of 1978 to repeal the market promotion program of the Department of Agriculture; to the Committee on Agriculture.

By Mr. ARMEY (for himself, Mr. Shays, Mr. Rohrabacher, Mr. Murphy, Mrs. Schroeder, Mr. Dornan, Mr. Taylor of Mississippi, Mr. Cox, Mr. Zimmer, Mr. Taylor of North Carolina, Mr. Fawell, and Mr. Goss), 8662—Cosponsors added, 9259, 11351, 14976, 15903, 22149, 30080, 32089

H.R. 1922—A bill to modify the provision of law which provides a permanent appropriation for the compensation of Members of Congress, and for other purposes; jointly, to the Committees on Appropriations; Rules.

By Mr. BILIRAKIS (for himself, Mr. Sam Johnson, and Mr. Everett), 8662—Cosponsors added, 23076, 23772

H.R. 1923—A bill to authorize appropriations for the restoration of historic buildings in the Fisk University historic district; to the Committee on Natural Resources.

By Mr. CLEMENT (for himself, Mr. Bishop, Mrs. Clayton, Mr. Clyburn, Mrs. Collins of Illinois, Mr. Conyers, Mr. Cooper, Mr. Dellums, Mr. Flake, Mr. Ford of Tennessee, Mr. Gordon, Mr. Hastings, Mr. Hilliard, Mr. Jefferson, Mr. Lewis of Georgia, Mrs. Lloyd, Ms. Meek, Mr. Mfume, Ms. Norton, Mr. Payne of New Jersey, Mr. Quillen, Mr. Rangel, Mr. Reynolds, Mr. Rush, Mr. Sundquist, Mr. Towns, Mr. Tucker, Mr. Watt, Mr. Wheat, and Mr. Wynn), 8662—Cosponsors added, 8952, 9601, 13095, 15478, 16581, 16651, 16962, 17772, 17946, 18269

H.R. 1924—A bill to amend the Solid Waste Disposal Act to allow petitions to be submitted to prevent certain waste facilities from being constructed in environmentally disadvantaged communities; to the Committee on Energy and Commerce.

By Mrs. COLLINS of Illinois, 8662—Cosponsors added, 9259, 12892, 13740, 15098, 16651, 19619, 24856

H.R. 1925—A bill to amend the Comprehensive Environmental Response, Compensation, and Liability Act of 1980 to require the Administrator of the Agency for Toxic Substances and Disease Registry to collect and maintain information on the race, age, gender, ethnic origin, income level, and educational level of persons living in communities adjacent to toxic substance contamination; to the Committee on Energy and Commerce.

By Miss COLLINS of Michigan (for herself, Mr. Payne of New Jersey, Mr. Serrano, Mr. Filner, Ms. Meek, and Mr. Tucker), 8662—Cosponsors added, 10819, 13194, 15478, 24577

H.R. 1926—A bill to amend the National Narcotics Leadership Act of 1988 to extend and authorize appropriations for the Office of National Drug Control Policy; to the Committee on Government Operations.

By Mr. CONYERS, 8662—Rules suspended. Passed House amended, 31481—Text, 31481—Referred to the Committee on the Judiciary, 32241

H.R. 1927—A bill to transfer all functions of the Bureau of Alcohol, Tobacco, and Firearms relating to the regulation of firearms from the Department of the Treasury to the Federal Bureau of Investigation; jointly, to the Committees on Ways and Means; the Judiciary.

By Mr. CONYERS, 8662

H.R. 1928—A bill to amend the Internal Revenue Code of 1986 to repeal the luxury tax on beer, enacted in the Omnibus Budget Reconciliation Act of 1990, which doubled previous excise levels; to the Committee on Ways and Means.

By Mr. COX, 8662—Cosponsors added, 9887, 10819, 13995, 19498, 21387, 26390

H.R. 1929—A bill to amend the Internal Revenue Code of 1986 with respect to treatment of certain equipment under the heavy truck tax; to the Committee on Ways and Means.

By Mr. GOODLATTE (for himself and Ms. Shepherd), 8662

H.R. 1930—A bill to authorize a national program to reduce the threat to human health posed by exposure to contaminants in the air indoors; jointly, to the Committees on Energy and Commerce; Science, Space, and Technology; Education and Labor.

By Mr. KENNEDY (for himself, Mr. Brown of California, Mr. Sanders, Mr. Kopetski, Ms. Byrne, Mr. Evans, Mr. Serrano, Mr. Hinchey, Ms. Pelosi, Mr. Hochbrueckner, Mr. Markey, Mr. Payne of New Jersey, Mr. Wheat, Miss Collins of Michigan, Mr. Owens, Mr. DeFazio, Mr. Wise, Mr. Traficant, Mrs. Unsoeld, Mr. Blackwell, Mr. LaFalce, Mr. Clay, Mrs. Morella, and Mr. Moran), 8662—Cosponsors added, 10583, 15478, 17366, 19619, 29354

H.R. 1931—A bill to amend the Internal Revenue Code of 1986 to allow farmers' cooperatives to elect to include gains or losses from certain dispositions in the determination of net earnings, and for other purposes; to the Committee on Ways and Means.

By Mr. KOPETSKI (for himself, Mr. Grandy, Mr. Hoagland, and Mr. Herger), 8662—Cosponsors added, 27323

H.R. 1932—A bill to extend the suspension of duty on certain small toys, toy jewelry, and novelty goods, and for other purposes; to the Committee on Ways and Means.

By Mr. LEVY, 8662—Cosponsors added, 9887

H.R. 1933—A bill to authorize appropriations for the Martin Luther King, Jr., Federal Holiday Commission, extend such Commission, establish a National Service Day to promote community service, and for other purposes; jointly, to the Committees on Post Office and Civil Service; Education and Labor.

By Mr. LEWIS of Georgia (for himself, Mr. Sawyer, Mr. Quinn, Mr. Cramer, Mr. Gene Green, Mr. Hilliard, Mr. Owens, Ms. Pelosi, Mr. Barcia, Mr. Clay, Mr. Serrano, Mr. McDermott, Mr. Hall of Ohio, Mr. Mazzoli, Mr. Dixon, Mr. Conyers, Mr. Kildee, Mrs. Kennelly, Mr. Towns, Mrs. Clayton, Mr. Shays, Mr. Blackwell, Mr. Rangel, Mr. Hastings, Mr. Filner, Miss Collins of Michigan, Mr. Tucker, Mr. Foglietta, Mr. Valentine, Mr. Frost, Mr. Wheat, Mr. Ford of Tennessee, Mr. Jefferson, Mr. Reynolds, Mr. Wynn, Mrs. Collins of Illinois, Mr. Dellums, Mr. Payne of New Jersey, Ms. McKinney, Mr. Stokes, Mr. Bonior, Mr. Watt, Mr. Rush, Mr. Flake, Ms. Meek, Mr. Scott, Mr. Bishop, Ms. Eddie Bernice Johnson, and Mr. Clyburn), 8662—Cosponsors added, 13408, 14713, 16581, 18358, 19619, 21235, 22247, 23076, 24125, 26115, 30565

H.R. 1934—A bill to authorize appropriations for fiscal year 1994 for the Federal Maritime Commission, and for other purposes; to the Committee on Merchant Marine and Fisheries.

By Mr. LIPINSKI (for himself, Mr. Studds, Mr. Fields of Texas, and Mr. Bateman), 8662—Reported (H. Rept. 103–93), 10069—Rules suspended. Passed House, 10099—Text, 10099—Received in Senate and referred to the Committee on Commerce, Science, and Transportation, 10350

H.R. 1935—A bill to provide for increased U.S. assistance to improve the health of women and children in developing countries; to the Committee on Foreign Affairs.

By Mr. McDERMOTT (for himself, Mr. Emerson, Mr. Mfume, Mrs. Morella, and Ms. McKinney), 8662—Cosponsors added, 10109, 11091, 12315, 13630, 14976, 27434

H.R. 1936—A bill to make supplemental appropriations for fiscal year 1993 for the general business guaranteed loans program of the Small Business Administration; to the Committee on Appropriations.

By Mrs. MEYERS of Kansas (for herself, Mr. Talent, Mr. Zeliff, Mr. Tucker, Mr. Klink, Mr. Ramstad, Mr. Machtley, Mr. Baker of Louisiana, Mr. Dickey, Mr. Collins of Georgia, and Mr. Skelton), 8663

H.R. 1937—A bill to amend the Internal Revenue Code of 1986 to provide for adjustments in the individual income tax rates to reflect regional differences in the cost-of-living; to the Committee on Ways and Means.

By Mr. NADLER (for himself, Ms. Maloney, and Mr. Levy), 8663—Cosponsors added, 19619

H.R. 1938—A bill to amend the Internal Revenue Code of 1986 to repeal the special $15,000,000 limitation on the amount of a tax-exempt bond issue which may be used to provide an output facility; to the Committee on Ways and Means.

By Mr. NEAL of Massachusetts (for himself, Mr. Moakley, Mr. Olver, Mr. Studds, Mr. Frank of Massachusetts, Mr. Markey, Mrs. Johnson of Connecticut, Mr. Hancock, Mr. Sundquist, Mr. Matsui, Mr. Crane, and Mr. Wilson), 8663—Cosponsors added, 9259, 12315, 13408, 15478, 19102, 24856, 26590

H.R. 1939—A bill to amend the Emergency Food Assistance Act of 1983 to make funds available for the processing, packaging, and transportation of grower-donated commodities by private nonprofit organizations; to the Committee on Agriculture.

By Mr. PAYNE of Virginia (for himself, Mr. Lewis of Georgia, Mr. Goodlatte, Mr. Penny, and Mrs. Clayton), 8663

H.R. 1940—A bill to extend until January 1, 1997, the previously existing suspension of duty on cyslosporine; to the Committee on Ways and Means.

By Mr. RAMSTAD, 8663

H.R. 1941—A bill to suspend temporarily the duty on photoreceptors and assemblies containing photoreceptors; to the Committee on Ways and Means.

By Mr. RAMSTAD, 8663

H.R. 1942—A bill to provide for a program established by a nongovernmental organization under which Haitian Americans would help the people of Haiti recover from the destruction caused by the coup of December 1991; to the Committee on Foreign Affairs.

By Mr. RANGEL, 8663

H.R. 1943—A bill to lift the trade embargo on Cuba, and for other purposes; jointly, to the Committees on Foreign Affairs; Energy and Commerce; Post Office and Civil Service.

By Mr. RANGEL, 8663—Cosponsors added, 14976, 19102, 24577

H.R. 1944—A bill to provide for additional development at War in the Pacific National Historical Park, and for other purposes; to the Committee on Natural Resources.

By Mr. UNDERWOOD (for himself, Mr. de Lugo, Mr. Faleomavaega, Mr. Abercrombie, Mr. Gilman, Mr. Murphy, Mr. Montgomery, Mr. Kennedy, Mrs. Mink, Mr. Richardson, and Mr. Romero-Barcelo), 8663—Cosponsors added, 9017, 9403, 10463, 10819, 12532, 12892, 13095, 13408—Rules suspended. Passed House amended,

VOL 139 PT 23 JA 5 1993 — JA 25 1994 UMI

H.R. 1944—Continued
13438—Text, 13438, 16400—Reported with amendments (H. Rept. 103–145), 13445—Received in Senate and referred to the Committee on Energy and Natural Resources, 13521—Reported with amendments (S. Rept. 103–98), 15963—Passed Senate, 16400—House agreed to Senate amendment with an amendment, 31559—Amendments, 31559—Senate agreed to House amendment to Senate amendment, 31704

H.R. 1945—A bill to provide for return of excess amounts from official allowances of Members of the House of Representatives to the Treasury for deficit reduction; to the Committee on House Administration.
By Mr. ROEMER, 8663—Cosponsors added, 9601, 12146, 15478, 21235, 23668, 25410

H.R. 1946—A bill to declare the Federal Center in Battle Creek, MI, to be excess Federal property and to transfer control of the center from the Administrator of General Services to the Secretary of Defense; jointly, to the Committees on Armed Services; Public Works and Transportation; Government Operations.
By Mr. SMITH of Michigan (for himself, Mr. Dingell, Mr. Barcia, Mr. Bonior, Mr. Camp, Mr. Carr, Miss Collins of Michigan, Mr. Ford of Michigan, Mr. Henry, Mr. Hoekstra, Mr. Kildee, Mr. Knollenberg, Mr. Levin, Mr. Stupak, and Mr. Upton), [illegible]

H.R. 1947—A bill to amend the Internal Revenue Code of 1986 to make the dependent care credit refundable, and for other purposes; to the Committee on Ways and Means.
By Ms. SNOWE, 8663

H.R. 1948—A bill to reduce the threat from nuclear facilities located in the former Soviet Union; jointly, to the Committees on Foreign Affairs; Armed Services.
By Mr. STARK (for himself, Mr. Evans, Mr. Dicks, and Mr. Berman), 8663—Text, 8653—Cosponsors added, 9755, 10070, 10109, 10819, 11031, 13095, 21014

H.R. 1949—A bill to amend the Internal Revenue Code of 1986 to provide a capital gain exclusion for investments in qualified businesses with employee stock ownership programs within Federal enterprise zones; to the Committee on Ways and Means.
By Mr. WELDON (for himself and Mr. Andrews of New Jersey), 8663

H.R. 1950—A bill to provide assistance to families, enhance economic growth and opportunity, and advance education reform; jointly, to the Committees on Ways and Means; Education and Labor; the Judiciary.
By Mr. WOLF (for himself, Mr. Allard, Mr. Armey, Mr. Kingston, and Mr. Levy), 8663—Cosponsors added, 10463, 13194, 15098, 21387, [illegible]

H.R. 1951—A bill to amend the District of Columbia Stadium Act of 1957 to authorize construction, maintenance, and operation of a new stadium in the District of Columbia, and for other purposes; jointly, to the Committees on the District of Columbia; Natural Resources.
By Ms. NORTON (by request), 8663

H.R. 1952—A bill to amend the Elementary and Secondary Education Act of 1965 to establish a demonstration program of grants for innovative projects relating to character education, and for other purposes; to the Committee on Education and Labor.
By Mr. HALL of Ohio, 8952—Cosponsors added, 15098, 26500

H.R. 1953—A bill to prohibit any type of class III gaming on Indian lands within a State except for the type of class III gaming specifically allowed by the State; to the Committee on Natural Resources.
By Mr. MACHTLEY, 8952

H.R. 1954—A bill to regulate interstate commerce by providing for a uniform product liability law, and for other purposes; jointly, to the Committees on the Judiciary; Energy and Commerce.
By Mr. ROTH, 8952—Cosponsors added, 14976

H.R. 1955—A bill to require the President to impose economic sanctions against countries that engage in whaling not authorized and approved by the International Whaling Commission; jointly, to the Committees on Merchant Marine and Fisheries; Ways and Means; Foreign Affairs.
By Mr. DeFAZIO (for himself, Mr. Wilson, Mr. Ravenel, Mr. Lipinski, and Mr. Jacobs), 9016—Cosponsors added, 14976

H.R. 1956—A bill to amend the Internal Revenue Code of 1986 to modify alternative minimum tax system, and for other purposes; to the Committee on Ways and Means.
By Mr. ANDREWS of Texas, 9016

H.R. 1957—A bill to amend the base closure laws to require the Secretary of Defense to transfer real property and facilities at military installations being closed or realigned to States and other entities that agree to convert the property and facilities into correctional facilities for youthful offenders to be operated as military-style boot camps and to require the Secretary to develop a program to promote the expanded use of such correctional facilities; jointly, to the Committees on Armed Services; the Judiciary.
By Mr. BURTON of Indiana, 9016—Cosponsors added, 10463, 12315, 16020, 16288, 16581, 18358, 27798

H.R. 1958—A bill to amend the Internal Revenue Code of 1986 to provide tax incentives with respect to enterprise zones and areas affected by military base closings or reductions in military base employment; to the Committee on Ways and Means.
By Mr. CLYBURN (for himself, Ms. Meek, Mr. Hastings, and Mr. Fields of Louisiana), 9016

H.R. 1959—A bill to reduce until January 1, 1997, the duty on woven polypropylene cloth; to the Committee on Ways and Means.
By Mr. HEFLEY, 9016

H.R. 1960—A bill to amend the Internal Revenue Code of 1986 to provide training and investment incentives and to provide additional revenues for deficit reduction purposes; to the Committee on Ways and Means.
By Mr. ROSTENKOWSKI (by request), 9016

H.R. 1961—A bill to improve the interstate enforcement of child support and parentage court orders, and for other purposes; jointly, to the Committees on Ways and Means; the Judiciary; Natural Resources; Banking Finance and Urban Affairs; Armed Services; Foreign Affairs; Post Office and Civil Service; House Administration.
By Mrs. KENNELLY (for himself, Mr. Meehan, Mr. Barlow, Mr. Lewis of Georgia, and Mr. Moran), 9016—Cosponsors added, 10109, 11973, 12315, 15478, 16962, 22610, 32089

H.R. 1962—A bill to extend until January 1, 1996, the existing suspension of duty on 6-Hydroxy-2-naphthalenesulfonic acid, and its sodium, potassium, and ammonium salts; to the Committee on Ways and Means.
By Mr. KLECZKA, 9016

H.R. 1963—A bill to suspend until January 1, 1996, the duty on DMAS; to the Committee on Ways and Means.
By Mr. KLECZKA, 9016

H.R. 1964—A bill to authorize appropriations for the Maritime Administration for fiscal year 1994, and for other purposes; to the Committee on Merchant Marine and Fisheries.
By Mr. LIPINSKI (for himself, Mr. Studds, Mr. Bateman, Mr. Fields of Texas, and Mr. Tauzin), 9016—Reported with amendments (H. Rept. 103–182), 16020—Provided for consideration (H. Res. 230), 17480—Debated, 17726—Text, 17729—Amendments, 17733, 17734, 17736—Passed House amended, 17738—Received in Senate and referred to the Committee on Commerce, Science, and Transportation, 18018

H.R. 1965—A bill to amend the Internal Revenue Code of 1986 to allow individuals a deduction from gross income for contributions to health services savings account; to amend the Social Security Act to provide for universal coverage of basic health needs for all Americans; to expand Medicare to include preventive and long-term care services; and for other purposes; jointly, to the Committees on Ways and Means; Energy and Commerce; Education and Labor.
By Mr. REGULA, 9016

H.R. 1966—A bill to amend the Federal Cigarette Labeling and Advertising Act to require that cigarettes and cigarette advertising bear a label stating the addictive quality of nicotine; to the Committee on Energy and Commerce.
By Mr. SLATTERY, 9016—Cosponsors added, 10463, 10583, 12532

H.R. 1967—A bill to amend the Solid Waste Disposal Act to provide for a scrap tire management and recovery program; to the Committee on Energy and Commerce.
By Mr. SLATTERY (for himself, Mr. McMillan, and Mr. Sawyer), 9016—Cosponsors added, 10464, 10583, 12532, 17366, 21387

H.R. 1968—A bill to provide that periods of training in the Cadet Nurse Corps during World War II be made creditable for Federal retirement purposes with respect to annuitants and certain other individuals not included under Public Law 99–638; to the Committee on Post Office and Civil Service.
By Mr. SLATTERY, 9016—Cosponsors added, 17366, 21387, 24577, 25642, 30565, 32089

H.R. 1969—A bill to amend the Internal Revenue Code of 1986 to disallow the deduction for advertising or other promotion expenses with respect to sales of tobacco products; to the Committee on Ways and Means.
By Mr. SLATTERY, 9016—Cosponsors added, 10464, 12532, 17366

H.R. 1970—A bill to establish a scrap tire trust fund to provide financial assistance to States to eliminate current scrap tire piles and to manage the future disposal of scrap tires; jointly, to the Committees on Energy and Commerce; Ways and Means.
By Mr. SLATTERY (for himself, Mr. McMillan, and Mr. Sawyer), 9016—Cosponsors added, 10464, 10583, 12532, 17366, 21387

H.R. 1971—A bill to amend titles XVIII and XIX to treat qualified respiratory therapists and technicians as licensed health professionals for purposes of applying the nursing home reform requirements relating to the training of nurse aides; jointly, to the Committees on Ways and Means; Energy and Commerce.

By Mr. SLATTERY, 9016

H.R. 1972—A bill making urgent supplemental appropriations for the fiscal year ending September 30, 1993, and for other purposes; to the Committee on Appropriations.
By Mr. SMITH of Iowa, 9016

H.R. 1973—A bill to amend the Internal Revenue Code of 1986 to allow a deduction for fees for sewer and water services to the extent such fees exceed 1 percent of adjusted gross income; to the Committee on Ways and Means.
By Mr. STUDDS (for himself, Mr. Neal of Massachusetts, Mr. Kennedy, Mr. Moakley, Mr. Markey, Mr. Frank of Massachusetts, Mr. Olver, Mr. Blute, and Mr. Meehan), 9016—Cosponsors added, 9755

H.R. 1974—A bill to amend title 49, United States Code, to provide that the Administrator of the Federal Aviation Administration shall be appointed for a term of 7 years; to the Committee on Public Works and Transportation.
By Mr. WOLF (for himself and Mr. Carr), 9016—Cosponsors added, 12892, 23772

H.R. 1975—A bill for the relief of Afsar Khanom Tajbakhsh; to the Committee on the Judiciary.
By Mr. GLICKMAN, 9016

H.R. 1976—A bill to guarantee access to affordable health care coverage, to provide for equality with respect to the provision of service in rural areas, and for other purposes; jointly, to the Committees on Ways and Means; Energy and Commerce; the Judiciary; Education and Labor.
By Mr. THOMAS of Wyoming, 9257—Cosponsors added, 13194

H.R. 1977—A bill to amend the National Parks and Recreation Act of 1978 to remove the limitation on appropriations for land acquisition in the Santa Monica Mountains National Recreation Area; to the Committee on Natural Resources.
By Mr. BEILENSON, 9257

H.R. 1978—A bill to amend the Federal Election Campaign Act of 1971 to lower the maximum amount of contributions a multicandidate political committee may make to a House of Representatives candidate, and for other purposes; jointly, to the Committees on House Administration; Rules; Post Office and Civil Service.
By Mr. BLUTE, 9257

H.R. 1979—A bill to amend the Harmonized Tariff Schedule of the United States to correct the rate of duty on certain mixtures of caseinate; to the Committee on Ways and Means.
By Mr. BORSKI, 9257

H.R. 1980—A bill to amend the Federal Water Pollution Control Act to provide additional assistance to economically distressed rural communities under the State water pollution control revolving loan fund program; to the Committee on Public Works and Transportation.
By Ms. LONG (for herself, Mr. Ewing, Mr. Lancaster, Mr. Baesler, Mr. Kingston, Mr. Pomeroy, Mr. Emerson, Ms. Thurman, Mr. Myers of Indiana, Mr. Minge, Mr. Stupak, Mr. Spence, Mr. Peterson of Florida, Mr. Clinger, Mr. Parker, Mr. McHugh, Mrs. Clayton, Mr. Bereuter, Mr. Volkmer, and Mr. Gillmor), 9257—Cosponsors added, 9601, 10583, 15903, 22149

H.R. 1981—A bill to amend the Employee Retirement Income Security Act of 1974 to clarify the treatment of a qualified football coaches plan; to the Committee on Ways and Means.
By Mr. BREWSTER (for himself, Mr. McCrery, Mr. McDermott, Mr. Camp, Mr. Bunning, Mr. Jacobs, Mr. Crane, Mr. Sundquist, Mr. Paxon, and Mr. Thomas of California), 9257—Cosponsors added, 12146, 12532, 13095, 13995, 15098, 15903, 16849, 18358, 23772, 26390

H.R. 1982—A bill to direct the Secretary of Energy to establish labeling requirements for products that emit low-frequency electromagnetic fields; to the Committee on Energy and Commerce.
By Ms. BYRNE, 9257

H.R. 1983—A bill to amend title XIX of the Social Security Act to clarify the availability of Medicaid payment for childhood vaccine replacement programs; to the Committee on Energy and Commerce.
By Ms. BYRNE (for herself, Mr. Waxman, Mr. Hinchey, and Mr. Hastings), 9257—Cosponsors added, 9403

H.R. 1984—A bill to amend chapter 153 of title 10, United States Code, to permit the Secretary of Defense to provide certain property and services of the Department of Defense to certain educational entities; to the Committee on Armed Services.
By Mr. CRAMER, 9257

H.R. 1985—A bill to clarify the congressional intent concerning, and to codify, certain requirements of the Communications Act of 1934 that ensure that broadcasters afford reasonable opportunity for the discussion of conflicting views on issues of public importance; to the Committee on Energy and Commerce.
By Mr. HEFNER (for himself, Mrs. Mink, Mr. Filner, Mr. Durbin, Mrs. Unsoeld, Mr. Clay, Ms. Slaughter, and Mr. Tanner), 9257—Cosponsors added, 9887, 18358, 26115—Removal of cosponsors, 22150, 22611

H.R. 1986—A bill to amend title 38, United States Code, to provide that the effective date for discontinuance of compensation and pension paid by the Secretary of Veterans Affairs shall be the date on which the recipient dies, rather than the last day of the preceding month, in the case of a veteran with a surviving spouse, and for other purposes; to the Committee on Veterans' Affairs.
By Mr. LEWIS of Florida (for himself, Mr. Bilirakis, Mr. Johnston of Florida, Ms. Ros-Lehtinen, Mr. Bacchus of Florida, Ms. Thurman, Mr. Hastings, and Mr. Miller of Florida), 9257—Cosponsors added, 10109, 10464, 10583, 11351, 12146, 14472, 15694, 19498, 26390

H.R. 1987—A bill to prohibit pay-per-view charges for entertainment events that receive public financial support whether or including private entities, nonprofit organizations, or governmental entities; to the Committee on Energy and Commerce.
By Mr. LIPINSKI, 9257—Cosponsors added, 10464, 16581, 16962, 22149

H.R. 1988—A bill to amend title 17, United States Code, and the Communications Act of 1934 with respect to the public performance, by means of the display of video programming at places of public accommodation, of games between professional sports teams; jointly, to the Committees on the Judiciary; Energy and Commerce.
By Mr. LIPINSKI, 9257—Cosponsors added, 16962

H.R. 1989—A bill to provide for medical injury compensation reform for health care services furnished using funds provided under certain Federal programs or under group health plans, and for other purposes; jointly, to the Committees on the Judiciary; Ways and Means; Energy and Commerce.
By Mr. McMILLAN, (for himself, Mr. Taylor of North Carolina, Mr. Santorum, Mr. DeLay, Mr. Gingrich, Mr. Hastert, Mr. Hobson, Mr. Kasich, Mr. Kolbe, Mr. Paxon, Mrs. Roukema, Mr. Walker, Mr. Ballenger, Mr. Bliley, Mr. Dreier, Mr. Goss, Mr. Grandy, Mr. Solomon, Mr. Castle, Mr. Sundquist, and Mr. Sam Johnson), 9257—Cosponsors added, 10819, 12315, 13408, 13630, 17772, 32089

H.R. 1990—A bill to authorize a project to demonstrate the feasibility of voting by telephone; to the Committee on House Administration.
By Mr. RICHARDSON, 9257

H.R. 1991—A bill to extend the People's Republic of China renewal of nondiscriminatory (most-favored-nation) treatment provided certain conditions are met; jointly, to the Committees on Ways and Means; Foreign Affairs; Rules
By Mr. SMITH of New Jersey (for himself, Mr. Oberstar, Mr. Wolf, Mr. LaFalce, Mr. Hyde, and Mr. Solomon), 9257—Cosponsors added, 9888, 11973

H.R. 1992—A bill to amend the Endangered Species Act of 1973 to ensure that listing of species is in the public interest, that species are listed only on basis of actual threats, not speculative future threats to their existence, that listing of species and designation of their critical habitat will be subject to blind peer review, that persons conducting listing processes do not benefit economically from a listing decision, that emergency listing without full public and scientific community participation will occur only in emergency situations, that incidental take prosecutions will occur only after a recovery plan has been prepared which provides guidance as to what constitutes a take, and that the act does not encourage suits between private citizens, and for other purposes; to the Committee on Merchant Marine and Fisheries.
By Mr. SMITH of Oregon (for himself, Mrs. Vucanovich, Mr. Young of Alaska, Mr. Skeen, Mr. Doolittle, Mr. Herger, Mr. Roberts, Mr. Taylor of North Carolina, Mr. Packard, Mr. Hancock, Mr. Boehner, and Mr. Hansen), 9257—Cosponsors added, 9601

H.R. 1993—A bill to amend the Internal Revenue Code of 1986 to provide a credit against tax for employers who provide onsite day-care facilities for dependents of their employees, and for other purposes; to the Committee on Ways and Means.
By Mr. TALENT, 9257

H.R. 1994—A bill to authorize appropriations for environmental research, development, and demonstration for fiscal years 1994, and for other purposes; to the Committee on Science, Space, and Technology.
By Mr. VALENTINE, 9257—Cosponsors added, 13740, 15098—Reported with amendments (H. Rept. 103–376), 30079—Rules suspended. Passed House amended, 31274—Text, 31274—Title amended, 31280—Referred to the Committee on Environment and Public Works, 32241

H.R. 1995—A bill to amend the Internal Revenue Code of 1986 to allow an exception where a noncustodial parent provides over half of the support of the child for a calendar year to claim such child as a dependent; to the Committee on Ways and Means.
By Mr. VOLKMER, 9257

VOL 139 PT 23 JA 5 1993 — JA 25 1994 UMI

H.R. 1996—A bill to amend title 10, United States Code, to strengthen the restrictions on the overhaul, repair, and maintenance of naval vessels in foreign shipyards; to the Committee on Armed Services.

By Mr. CUNNINGHAM (for himself, Ms. Schenk, Mr. Hunter, Ms. Furse, Mr. Packard, Mr. Filner, and Mrs. Bentley), 9257—Cosponsors added, 9601, 9755, 10464, 10583, 11351, 12146, 20366

H.R. 1997—A bill to amend the Internal Revenue Code of 1986 to provide incentives for domestic timber production and manufacturing, and to deny the benefits of certain export subsidies in the case of exports of unprocessed timber; to the Committee on Ways and Means.

By Mr. DeFAZIO, 9257—Cosponsors added, 12618

H.R. 1998—A bill to amend title 11 of the United States Code to provide for the adjustment of certain dollar amounts; to the Committee on the Judiciary.

By Mr. EDWARDS of California, 9257

H.R. 1999—A bill respecting the relationship between workers' compensation benefits and the benefits available under the Migrant and Seasonal Agricultural Worker Protection Act; to the Committee on Education and Labor.

By Mr. FAZIO (for himself, Mr. Lehman, Mr. Murphy, Mr. Goodling, Mr. Dooley, Mr. Fawell, Mr. Condit, Mr. Matsui, Mr. Stenholm, Mr. Gunderson, Mr. Herger, Mr. Lewis of California, Mr. Doolittle, Mr. Petri, Mr. Henry, Mr. Boucher, Mr. Pickett, Mr. Payne of Virginia, Mr. Penny, Mr. Derrick, Mr. Sisisky, Ms. Thurman, Mr. Valentine, Mr. Lancaster, Mr. Minge, Mr. Hefner, Mr. Montgomery, Mr. Bacchus of Florida, Mr. Hoekstra, Mr. Miller of Florida, Mr. Lewis of Florida, Mr. Canady, Mr. Hansen, Mr. Smith of Oregon, Mr. Upton, Mr. Paxon, Mr. Sarpalius, Mr. Ortiz, Mr. Holden, Mr. LaRocco, Mr. Parker, Mr. Thomas of California, Mr. Wolf, Mr. Ballenger, Mr. Walsh, Mr. Roberts, Mr. Cunningham, Mr. Goodlatte, Mr. Boehner, Mr. McCollum, Mr. Pombo, Mr. Hutto, Mr. Rowland, Mr. Camp, and Mr. McHugh), 9257—Cosponsors added, 10464, 10819, 11351, 12146, 13740, 15694, 17366, 24856, 32089, 32216

H.R. 2000—A bill to amend the Internal Revenue Code of 1986 to provide changes in application of wagering taxes to charitable organizations; to the Committee on Ways and Means.

By Mr. HOAGLAND (for himself and Mr. Peterson of Minnesota), 9258

H.R. 2001—A bill to provide that certain games of chance conducted by a nonprofit organization not be treated as an unrelated trade or business of such organization; to the Committee on Ways and Means.

By Mr. HOAGLAND (for himself, Mr. Hoyer, and Mr. Peterson of Minnesota), 9258—Cosponsors added, 12532, 24577, 29010

H.R. 2002—A bill to amend the Social Security Act to provide assistance to States in providing services to support informal caregivers of individuals with functional limitations; jointly, to the Committees on Ways and Means; Energy and Commerce.

By Mr. LEVIN (for himself, Mr. Markey, and Mr. Lewis of Georgia), 9258—Cosponsors added, 13630, 16651, 22610

H.R. 2003—A bill to amend the Internal Revenue Code of 1986 to require any major or minor party general election candidate who receives amounts from the Presidential Election Campaign Fund to participate in debates with other such candidates; to the Committee on House Administration.

By Mr. MARKEY, 9258

H.R. 2004—A bill to amend the Tariff Act of 1930 to require that certain revenues attributable to tariffs levied on imports of textile machinery and parts thereof be applied to support research for the modernization of the American textile machinery industry; to the Committee on Ways and Means.

By Mr. BALLENGER (for himself, Mr. Bevill, Mr. Coble, Mr. Darden, Mr. Duncan, Mr. Emerson, Mr. Gingrich, Mr. Hancock, Mr. Hefner, Mr. Inhofe, Mr. Lancaster, Mr. McMillan, Mr. Moakley, Mr. Montgomery, Mr. Neal of North Carolina, Mr. Neal of Massachusetts, Mr. Parker, Mr. Quillen, Mr. Ravenel, Mr. Rose, Mr. Solomon, Mr. Spence, Mr. Spratt, Mr. Taylor of North Carolina, Mr. Traficant, Mr. Valentine, and Mr. Payne of Virginia), 9400—Cosponsors added, 13194

H.R. 2005—A bill to suspend until January 1, 1995, the duty on p-Acetanisidide; to the Committee on Ways and Means.

By Mr. BALLENGER, 9400

H.R. 2006—A bill to suspend until January 1, 1995, the duty on diazo-2,1,4-sulfonic acid and its salts; to the Committee on Ways and Means.

By Mr. BALLENGER, 9400

H.R. 2007—A bill to suspend until January 1, 1995, the duty on 4,4 -(hexafluoroisopropyldene(bis(phthalic anhydride); to the Committee on Ways and Means.

By Mr. BALLENGER, 9400

H.R. 2008—A bill to suspend until January 1, 1995, the duty on chloranil; to the Committee on Ways and Means.

By Mr. BALLENGER, 9400

H.R. 2009—A bill to suspend until January 1, 1997, the duty on phospholan mixed with ethylene glycol; to the Committee on Ways and Means.

By Mr. BALLENGER, 9400

H.R. 2010—A bill to amend the National and Community Service Act of 1990 to establish a Corporation for National Service, enhance opportunities for national service, and provide national service educational awards to persons participating in such service, and for other purposes; to the Committee on Education and Labor.

By Mr. MARTINEZ (for himself, Mr. Ford of Michigan, Mr. Owens, Mr. Kildee, Mr. Clay, Mr. Miller of California, Mr. Murphy, Mr. Williams, Mr. Sawyer, Mr. Payne of New Jersey, Mrs. Unsoeld, Mrs. Mink, Mr. Andrews of New Jersey, Mr. Reed, Mr. Roemer, Mr. Engel, Mr. Becerra, Mr. Scott, Mr. Gene Green, Ms. Woolsey, Mr. Romero-Barcelo, Mr. Klink, Ms. English of Arizona, Mr. Strickland, Mr. de Lugo, Mr. Faleomavaega, Mr. Baesler, Mr. Underwood, Mr. Gunderson, Mr. Hoekstra, Mr. McCurdy, Mr. Shays, Mr. Abercrombie, Mr. Ackerman, Mr. Bacchus of Florida, Mr. Barlow, Mr. Bellenson, Mr. Bereuter, Mr. Berman, Mr. Bevill, Mr. Bilbray, Mr. Blute, Mr. Boucher, Mr. Brewster, Mr. Browder, Mr. Bryant, Mr. Carr, Mr. Chapman, Mr. Clement, Mr. Cooper, Mr. Coppersmith, Mr. Costello, Mr. Cramer, Mr. Darden, Mr. Deal, Ms. DeLauro, Mr. Derrick, Mr. Dickey, Mr. Dicks, Mr. English of Oklahoma, Ms. Eshoo, Mr. Fazio, Mr. Fields of Louisiana, Mr. Filner, Mr. Fish, Mr. Flake, Mr. Frank of Massachusetts, Mr. Pete Geren, Mr. Gilman, Mr. Gillmor, Mr. Gordon, Mr. Hayes, Mr. Hefner, Mr. Hinchey, Mr. Hochbrueckner, Mr. Holden, Mr. Horn, Mr. Houghton, Mr. Hoyer, Mr. Hughes, Mr. Jefferson, Mr. Johnson of Georgia, Mr. Kennedy, Mrs. Kennelly, Mr. Klein, Mr. LaFalce, Mr. Lancaster, Mr. Lantos, Mr. LaRocco, Mr. Lazio, Mr. Leach, Mr. Lewis of Florida, Mr. Lewis of Georgia, Mr. Lipinski, Mrs. Lloyd, Ms. Lowey, Mr. McDermott, Mr. McHale, Mr. Machtley, Ms. Maloney, Mr. Manton, Mr. Mazzoli, Mr. Menendez, Mr. Mfume, Mr. Mollohan, Mr. Montgomery, Mr. Moran, Mrs. Morella, Mr. Murtha, Mr. Oberstar, Mr. Orton, Mr. Payne of Virginia, Ms. Pelosi, Mr. Penny, Mr. Peterson of Minnesota, Mr. Poshard, Mr. Price of North Carolina, Mr. Richardson, Mr. Rose, Ms. Schenk, Mr. Serrano, Ms. Shepherd, Mr. Skelton, Mr. Slattery, Ms. Slaughter, Ms. Snowe, Mr. Spratt, Mr. Stokes, Mr. Studds, Mr. Stupak, Mr. Swett, Mr. Swift, Mr. Tanner, Mr. Tauzin, Ms. Thurman, Mr. Torkildsen, Mr. Torres, Mr. Upton, Ms. Velazquez, Mr. Vento, Mr. Volkmer, Ms. Waters, Mr. Watt, Mr. Waxman, Mr. Wheat, and Mr. Wise), 9401—Cosponsors added, 9755, 10464, 13095, 13995—Reported with amendments (H. Rept. 103-155), 13994—Provided for consideration (H. Res. 215), 14711—Amendments, 14713, 14976, 15099, 15479, 15695, 15904, 16020, 16506, 16508, 16511, 16520, 16526, 16531, 16532, 17396, 17398, 17399, 17401, 17402, 17404, 17409, 17418, 17420, 17421, 17422—Debated, 15432, 16474, 17396—Provided for consideration (H. Res. 217), 15693—Text, 16474, 18373—Passed House amended, 17453—Placed on the calendar, 18152—Passed Senate amended (in lieu of S. 919), 18373—Senate insisted on its amendments and asked for a conference. Conferees appointed, 18409—House disagreed to Senate amendment and agreed to a conference, 18775—Conferees appointed, 18776—Conference report (H. Rept. 103-219) submitted in the House, 19382—Explanatory statement, 19421—Conference report considered in the House, 19554—Conference report agreed to in the House, 19565—Conference report considered in the Senate, 20416, 20428—Conference report agreed to in the Senate, 20436—Examined and signed in the House, 20579—Presented to the President (September 10, 1993), 22148—Approved [Public Law 103-82] (signed September 21, 1993)—Removal of cosponsors, 32009

H.R. 2011—A bill to suspend until January 1, 1995, the duty on 2,4-Dinitro aniline; to the Committee on Ways and Means.

By Mr. BALLENGER, 9401

H.R. 2012—A bill to authorize the President to award a gold medal on behalf of the Congress to Richard "Red" Skelton, and to provide for the production of bronze duplicates of such medal for sale to the public; to the Committee on Banking, Finance and Urban Affairs.

By Mr. BILBRAY, 9401—Cosponsors added, 15098, 16962, 22837, 24377, 26590, 30080

H.R. 2013—A bill to establish a commission to review the provisions of law stating that service performed by Filipino World War II veterans is not considered to be service in the Armed Forces of the United States for purposes of most veterans' benefits under the laws of the United States, and for other purposes; to the Committee on Veterans' Affairs.

By Mr. BLACKWELL (for himself, Mr. Andrews of New Jersey, Mr. Borski, Mr. Cunningham, Mr. Filner, Mr. Foglietta, Mr. Frost, Mr. Gilman, Mr. Lancaster, Mr. Matsui, Mr. Miller of California, Mr. Mineta, Ms. Pelosi, Mr. Scott, Mr. Towns, Mr. Tucker, Mr. Underwood, and Mr. Wynn), 9401—Cosponsors added, 21014, 32089

H.R. 2014—A bill to amend title 23, United States Code, and the Federal Transit Act to provide an increased Federal share for projects which have a cost of $2,000,000 or more and to which value engineering is applied and results in a certain minimum project cost savings; to the Committee on Public Works and Transportation.

By Ms. BYRNE (for herself, Mr. Boucher, Mr. Fingerhut, and Mr. Moran), 9401—Cosponsors added, 24178, 30565, 32089

H.R. 2015—A bill to reliquidate certain entries on which excessive countervailing duties were paid, and for other purposes; to the Committee on Ways and Means.

By Mr. EWING, 9401

H.R. 2016—A bill to amend the Civil Rights Act of 1964 to encourage mediation of charges filed under title VII of such act and the Americans with Disabilities Act of 1990, to amend the Revised Statutes to encourage mediation of complaints filed under section 1977 of the Revised Statutes, and to decrease resort to the courts; jointly, to the Committees on Education and Labor; the Judiciary.

By Mr. GUNDERSON (for himself, Mr. Penny, Mrs. Johnson of Connecticut, Mr. Pete Geren, Mr. Boehner, Mr. Emerson, Mr. McCurdy, Mr. Lewis of Florida, Mr. Clyburn, Mr. Canady, Mr. Fawell, Mr. Valentine, Mr. Kolbe, Mr. Gingrich, Mr. Baker of Louisiana, Mr. Dornan, Mr. Hastings, Mr. Filner, Mr. Clinger, Mr. Stenholm, Mr. Romero-Barcelo, Mr. Hancock, and Ms. Pryce of Ohio), 9401—Cosponsors added, 11973, 18358

H.R. 2017—A bill to amend the Solid Waste Disposal Act to require the testing of ash generated from the incineration of municipal solid waste before its disposal; to the Committee on Energy and Commerce.

By Mr. HOCHBRUECKNER (for himself, Mr. Ackerman, Ms. Danner, Mr. Lipinski, Ms. Molinari, Mr. Serrano, Mr. Hughes, Ms. Furse, Mr. Evans, Mr. Blackwell, Mr. Klink, Mr. Hinchey, and Mr. Rush), 9401—Cosponsors added, 12315, 22247

H.R. 2018—A bill to require that States receiving State Legalization Impact Assistance Grants [SLIAG] cooperate with the Immigration and Naturalization Service and the Border Patrol in the apprehension, detention, and transfer of illegal immigrants; to the Committee on the Judiciary.

By Mr. HUNTER, 9401

H.R. 2019—A bill to amend the Internal Revenue Code of 1986 to improve revenue collection and to provide that a taxpayer conscientiously opposed to participation in war may elect to have such taxpayer's income, estate, or gift tax payments spent for nonmilitary purposes, to create the U.S. Peace Tax Fund to receive such tax payments, and for other purposes; jointly, to the Committees on Ways and Means; Education and Labor; Foreign Affairs.

By Mr. JACOBS (for himself, Mr. Kopetski, and Ms. Pelosi), 9401—Cosponsors added, 10819, 11973, 12532, 13995, 15694, 19102, 21014, 24377, 28104, 31403

H.R. 2020—A bill to amend the Agricultural Act of 1949 to modify the authority of wheat and feed grain producers to conduct haying and grazing on reduced acreage, acreage devoted to a conservation use, or acreage diverted from production under a land diversion program; to the Committee on Agriculture.

By Mr. LEACH, 9401

H.R. 2021—A bill to establish procedures to resolve undercharge claims by motor carriers based on negotiated but unfiled or illegal tariff rates, to ensure the proper, timely, and accurate filing and enforcement of motor carrier rates in tariffs, to reaffirm the requirement for written transportation contracts, and for other purposes; jointly, to the Committees on Public Works and Transportation; the Judiciary; Education and Labor.

By Mr. LIPINSKI, 9401—Cosponsors added, 12892, 15694, 20582, 22610—Removal of cosponsors, 16288

H.R. 2022—A bill to amend the Internal Revenue Code of 1986 to generally treat bonds issued for section 501(c)(3) organizations in a manner similar to governmental bonds; to the Committee on Ways and Means.

By Mr. MATSUI (for himself, Mr. Rangel, Mr. Jacobs, Mrs. Kennelly, Mr. Cardin, Mr. Neal of Massachusetts, and Mr. Mineta), 9401—Cosponsors added, 32089

H.R. 2023—A bill to amend the Internal Revenue Code of 1986 to modify the treatment of governmental plans under the rules governing retirement plans; to the Committee on Ways and Means.

By Mr. MATSUI (for himself, Mr. Gibbons, Mr. Pickle, Mr. Rangel, Mr. Stark, Mr. Jacobs, Mr. Coyne, Mr. Andrews of Texas, Mr. Levin, Mr. Cardin, Mr. McDermott, Mr. Kleczka, Mr. Lewis of Georgia, Mr. Payne of Virginia, Mr. Neal of Massachusetts, Mr. Hoagland, Mr. McNulty, Mr. Kopetski, Mr. Jefferson, Mr. Brewster, Mr. Reynolds, Mr. Archer, Mr. Crane, Mr. Thomas of California, Mr. Shaw, Mr. Sundquist, Mrs. Johnson of Connecticut, Mr. Bunning, Mr. Houghton, Mr. Bereuter, and Mr. Shays), 9401—Cosponsors added, 32089

H.R. 2024—A bill to clarify the tax treatment of intermodal containers; to the Committee on Ways and Means.

By Mr. MATSUI (for himself and Mr. Thomas of California), 9401

H.R. 2025—A bill to amend the Internal Revenue Code of 1986 to provide for the tax treatment of associations resulting from mergers of certain farm credit associations; to the Committee on Ways and Means.

By Mr. McDERMOTT, 9401—Cosponsors added, 9888, 10464, 10819, 13194, 17481

H.R. 2026—A bill to amend the Internal Revenue Code of 1986 to encourage energy efficiency and the production and use of renewable energy; to the Committee on Ways and Means.

By Mr. McDERMOTT, 9401—Cosponsors added, 14472, 15694—Removal of cosponsors, 16248

H.R. 2027—A bill to make emergency supplemental appropriations and transfers for fiscal year 1993 to provide disaster assistance for areas of Florida damaged by Hurricane Andrew; to the Committee on Appropriations.

By Ms. MEEK, 9401

H.R. 2028—A bill to make appropriations for fiscal year 1994 for a community adjustment and economic diversification program in connection with Homestead Air Force Base, FL; to the Committee on Appropriations.

By Ms. MEEK, 9401

H.R. 2029—A bill to authorize the provision of community adjustment and economic diversification assistance in connection with the closure of Homestead Air Force Base, FL; to the Committee on Armed Services.

By Ms. MEEK, 9401

H.R. 2030—A bill to designate Homestead Air Force Base, FL, and the county within which the military installation is located, as an enterprise zone for purposes of title VII of the Housing and Community Development Act of 1987; to the Committee on Banking, Finance and Urban Affairs.

By Ms. MEEK, 9402

H.R. 2031—A bill to amend the Internal Revenue Code of 1986 to provide an election to exclude from the gross estate the value of land subject to a qualified conservation easement if certain conditions are satisfied, to permit a qualified conservation contribution where the probability of surface mining is remote and to make technical changes to alternative valuation rules; to the Committee on Ways and Means.

By Mr. PAYNE of Virginia (for himself, Mr. Wolf, Mr. Coyne, Mrs. Johnson of Connecticut, Mr. Andrews of Texas, and Mr. Sundquist), 9402—Cosponsors added, 21841, 29951, 30565, 31403

H.R. 2032—A bill to recognize the organization known as the Black Veterans of America; to the Committee on the Judiciary.

By Mr. PENNY, 9402—Cosponsors added, 20366, 30565, 32089

H.R. 2033—A bill to amend title IV of the Social Security Act to provide for better protection of children from physical and mental abuse; to the Committee on Ways and Means.

By Mr. REYNOLDS, 9402—Cosponsors added, 12146, 13194, 26115

H.R. 2034—A bill to amend title 38, United States Code, to revise and improve veterans' health programs, and for other purposes; to the Committee on Veterans' Affairs.

By Mr. ROWLAND (for himself and Mr. Smith of New Jersey), 9402—Cosponsors added, 9755—Reported (H. Rept. 103-92), 9938—Rules suspended. Passed House amended, 10088—Text, 10088—Received in Senate and referred to the Committee on Veterans' Affairs, 10350—Committee discharged. Passed Senate amended (in lieu of S. 1079), 15582—Title amended, 15582—Amendments, 15582, 19590—House agreed to Senate amendments with amendments, 19590—Senate agreed to House amendments, 19936—Examined and signed in the Senate, 20214—Examined and signed in the House, 20233, 20360—Presented to the President (August 10, 1993), 20361, 21839—Approved [Public Law 103-79] (signed August 13, 1993)

H.R. 2035—A bill to terminate the Department of Defense independent research and development program and to replace that program with a grant program to be used for support of basic research; to the Committee on Armed Services.

By Mr. SANTORUM, 9402—Cosponsors added, 31403, 32089

H.R. 2036—A bill to cancel the F/A-18 aircraft upgrade program; to the Committee on Armed Services.

By Mr. SANTORUM, 9402—Cosponsors added, 31404, 32089

H.R. 2037—A bill to reduce the rate of procurement of DDG-51 destroyers; to the Committee on Armed Services.

By Mr. SANTORUM, 9402—Cosponsors added, 29010, 31404, 32089

H.R. 2038—A bill to amend the Housing Act of 1949 to decrease the number of loans made under section 502 of such act and increase the regular payments made to

VOL 139 PT 23 JA 5 1993 — JA 25 1994 UMI

H.R. 2038—Continued

borrowers under such loans; to the Committee on Banking, Finance and Urban Affairs.

By Mr. SANTORUM, 9402—Cosponsors added, 29951, 32089

H.R. 2039—A bill to terminate new water projects of the Bureau of Reclamation, and for other purposes; to the Committee on Natural Resources.

By Mr. SANTORUM, 9402—Cosponsors added, 29951

H.R. 2040—A bill to establish a commission on the commercial application of certain defense-related facilities, equipment, processes, and technologies; to the Committee on Armed Services.

By Mr. SKEEN, 9402

H.R. 2041—A bill to provide that members of terrorist organizations are ineligible to receive visas for admission to the United States, to improve the State Department Visa Lookout System procedures, and for other purposes; jointly, to the Committees on the Judiciary; Foreign Affairs.

By Ms. SNOWE (for herself, Mr. Gilman, and Mr. McCollum), 9402

H.R. 2042—A bill to amend the Davis-Bacon Act and the Copeland Act to provide new job opportunities, effect significant cost savings by increasing efficiency and economy in Federal procurement, promote small and minority business participation in Federal contracting, increase competition for Federal construction contracts, reduce unnecessary paperwork and reporting requirements, clarify the definition of prevailing wage, and for other purposes; to the Committee on Education and Labor.

By Mr. STENHOLM (for himself, Mr. Fawell, Mr. Valentine, Mr. Goodling, Mr. Montgomery, and Mr. Inhofe), 9402—Cosponsors added, 14976, 26115, 26590, 29354

H.R. 2043—A bill to reauthorize and amend the Endangered Species Act of 1973; to the Committee on Merchant Marine and Fisheries.

By Mr. STUDDS (for himself, Mr. Dingell, Mr. Saxton, Mr. Bonior, Mr. Miller of California, Mr. Ford of Michigan, Mr. Dellums, Mr. Conyers, Mr. Hughes, Mr. Manton, Mr. Pallone, Mr. Andrews of Maine, Ms. Furse, Ms. Eshoo, Mr. Ravenel, Mr. Beilenson, Mrs. Schroeder, Mr. Vento, Mr. Frank of Massachusetts, Mr. Peterson of Minnesota, Mr. Stokes, Mr. Towns, Mr. Markey, Mr. Jefferson, Mr. Abercrombie, Miss Collins of Michigan, Mr. Evans, Mr. McDermott, Mr. Levin, Mr. Shays, Mr. Berman, Mrs. Morella, Mr. Walsh, Mrs. Mink, Mr. Coleman, Mr. Meehan, Ms. Maloney, Mr. Torres, Mr. Moran, Mr. Olver, Mr. Nadler, Ms. Pelosi, Mr. Gilman, Mr. Porter, Ms. Woolsey, Mr. Payne of New Jersey, Mr. Blackwell, Mr. Sanders, Mr. Cardin, Mr. Sabo, Ms. Shepherd, Ms. Slaughter, Mr. Johnston of Florida, and Mr. Hinchey), 9402—Cosponsors added, 9939, 10109, 11351, 13630, 14472, 15098, 16020, 17366, 19498, 21236, 22149, 23076, 24856, 26390, 27030, 28104, 29010, 30080, [illegible]

H.R. 2044—A bill to amend title 18, United States Code, to discourage criminal street gang activity; to the Committee on the Judiciary.

By Mr. TORRES (for himself, Mr. Gutierrez, and Mr. Pastor), 9402

H.R. 2045—A bill to suspend until January 1, 1997, the duty on 0,0-dimethyl-s-[(4-oxo-1,2,3-benzotriazin-3(4h)-yl)methyl] phosphorodithioate; to the Committee on Ways and Means.

By Mr. WHEAT, 9402

H.R. 2046—A bill to suspend until January 1, 1997, the duty on 4-Fluoro-3-Phenoxy Benzaldehyde; to the Committee on Ways and Means.

By Mr. WHEAT, 9402

H.R. 2047—A bill to clear certain impediments to the licensing of a vessel for employment in the coastwise trade and fisheries of the United States; to the Committee on Merchant Marine and Fisheries.

By Mrs. BENTLEY, 9402

H.R. 2048—A bill to amend the Federal Election Campaign Act of 1971 to reduce multicandidate political committee contributions to congressional candidates, and for other purposes; to the Committee on House Administration.

By Mrs. JOHNSON of Connecticut, 9600—Cosponsors added, 10583

H.R. 2049—A bill to amend the Internal Revenue Code of 1986 to permit taxpayers to elect a nonincremental credit for 5 percent of their aerospace-related research expenditures in lieu of the incremental research credit; to the Committee on Ways and Means.

By Mrs. JOHNSON of Connecticut (for herself and Mrs. Kennelly), 9600

H.R. 2050—A bill to terminate the space station *Freedom* and advanced solid rocket motor programs, and to redirect the savings therefrom to deficit reduction, and to National Aeronautics and Space Administration space and civil aviation programs; to the Committee on Science, Space, and Technology.

By Mr. ROEMER (for himself, Mr. Barrett of Wisconsin, Mr. Penny, Mr. Dooley, Mr. Upton, Mr. Frank of Massachusetts, and Ms. Maloney), 9600—Cosponsors added, 12532, 12618, 13095, 14713, 15478, 15695, 16581, 21841

H.R. 2051—A bill to modify the project for navigation, Jones Inlet, NY; to the Committee on Public Works and Transportation.

By Mr. KING (for himself and Mr. Levy), [illegible]

H.R. 2052—A bill to extend the provisions of title 5, United States Code, relating to leave-transfer programs for an additional 5 years, and to modify those programs to permit transfers of sick leave in addition to annual leave; to the Committee on Post Office and Civil Service.

By Mrs. MORELLA, 9600

H.R. 2053—A bill to amend the Federal Credit Reform Act of 1990 to include administrative costs in the estimated long-term costs to the Government of direct loan guarantees, and for other purposes; to the Committee on Government Operations.

By Mr. SMITH of Texas (for himself, Mr. Kasich, Mr. Cox, Mr. Franks of New Jersey, Mr. McMillan, Mr. Kolbe, Mr. Shays, Ms. Snowe, Mr. Herger, Mr. Bunning, Mr. Allard, Mr. Hobson, Mr. Miller of Florida, Mr. Lazio, Mr. Smith of Michigan, Mr. Inglis, Mr. Hoke, Mr. Gingrich, Mr. Petri, Mr. Zimmer, and Mr. Bartlett), 9600—Cosponsors added, 10109, 11091, 13630

H.R. 2054—A bill to direct the Secretary of the Army to develop a watershed management plan for the Lake George area of Indiana, and for other purposes; to the Committee on Public Works and Transportation.

By Mr. VISCLOSKY, 9600

H.R. 2055—A bill to amend the Higher Education Act of 1965 to simplify the delivery of student loans to borrowers and eliminate borrower confusion; to provide a variety of repayment plans, including income contingent repayment through the EXCEL Account, to borrowers so that they have flexibility in managing their student loan repayment obligations, and so that those obligations do not foreclose community service-oriented career choices for those borrowers; to replace, through an orderly transition, the Federal Family Education Loan Program with the Federal Direct Student Loan Program; to avoid the unnecessary cost, to taxpayers and borrowers, and administrative complexity associated with the Federal Family Education Loan Program through the use of a direct student loan program; and for other purposes; to the Committee on Education and Labor.

By Mr. ANDREWS of New Jersey (for himself, Mr. Ford of Michigan, Mr. Clay, Mr. Miller of California, Mr. Murphy, Mr. Kildee, Mr. Martinez, Mr. Roemer, Mr. Becerra, Mr. Baesler, and Mr. Underwood), 9753

H.R. 2056—A bill to designate the Federal building located at 600 Princess Anne Street in Fredericksburg, VA, as the "Samuel E. Perry Postal Building"; to the Committee on Post Office and Civil Service.

By Mr. BATEMAN, 9753—Debated, 21798—Text, 21798—Rules suspended. Passed House amended, 21823—Title amended, 21823—Received in Senate and referred to the Committee on Governmental Affairs, 22058

H.R. 2057—A bill to amend title 11 of the United States Code with respect to the waiver of sovereign immunity by governmental units; to the Committee on the Judiciary.

By Mr. BERMAN, 9753

H.R. 2058—A bill to amend title 11 of the United States Code with respect to the distribution of securities under a plan under chapter 11 of such title; to the Committee on the Judiciary.

By Mr. BERMAN, 9753

H.R. 2059—A bill to rescind unused funds resulting from the abolition of the Select Committees on Aging; Children, Youth and Families; Hunger; and Narcotics Abuse and Control; to the Committee on Appropriations.

By Mr. BLUTE, 9753—Cosponsors added, 10819, 12892, 20582, 29181, 32089

H.R. 2060—A bill to amend the Internal Revenue Code of 1986 to allow the moving expense deduction for moving expenses associated with the sale of a residence eligible to receive benefits under an approved airport noise compatibility program; to the Committee on Ways and Means.

By Mr. CLEMENT, 9753

H.R. 2061—A bill to establish a U.S. Health Service to provide high quality comprehensive health care for all Americans and to overcome the deficiencies in the present system of health care delivery; jointly, to the Committees on Energy and Commerce; Armed Services; Banking, Finance and Urban Affairs; the District of Columbia; Education and Labor; the Judiciary; Post Office and Civil Service; Veterans' Affairs; Ways and Means.

By Mr. DELLUMS, 9753

H.R. 2062—A bill to amend chapter 11 of title 38, United States Code, to provide that veterans who are former prisoners of war shall be deemed to have a service-connected disability rated as total for the purposes of determining the benefits due

to such veterans; to the Committee on Veterans' Affairs.

By Mr. FISH, 9753—Cosponsors added, 12618, 13740, 16288, 17366, 22247, 27323, 32089

H.R. 2063—A bill to amend existing law relating to the National Coastal Resources Research and Development Institute; to the Committee on Merchant Marine and Fisheries.

By Ms. FURSE, 9753

H.R. 2064—A bill to amend the Internal Revenue Code of 1986 to allow a tax credit for defense conversion; to the Committee on Ways and Means.

By Ms. HARMAN (for herself, Mr. Matsui, Mr. Brown of California, Mr. McKeon, Mr. Lewis of California, and Mr. Hunter), 9753—Cosponsors added, 30565

H.R. 2065—A bill to facilitate the creation of Financial Asset Securitization Investment Trusts; to the Committee on Ways and Means.

By Mr. HOAGLAND (for himself and Mr. Shaw), 9753

H.R. 2066—A bill to extend until January 1, 1999, the existing suspension of duty on certain parts and accessories of indirect process electrostatic photocopying machines; to the Committee on Ways and Means.

By Mrs. KENNELLY, 9753—Cosponsors added, 9888, 26590

H.R. 2067—A bill to amend title 10, United States Code, to authorize the Secretaries of the military departments to provide temporary transitional and indemnity compensation payments to the dependents of a member of the Armed Forces who is separated from the Armed Forces following conviction for an offense involving the abuse of one of those dependents, and for other purposes; to the Committee on Armed Services.

By Mr. KYL (for himself and Ms. Fowler), 9753

H.R. 2068—A bill to revive, and extend until January 1, 1999, the suspension of duty on certain narrow fabric weaving machines; to the Committee on Ways and Means.

By Mr. MACHTLEY, 9753

H.R. 2069—A bill to revive, and extend until January 1, 1999, the suspension of duty on decorative lace-braiding machines; to the Committee on Ways and Means.

By Mr. MACHTLEY, 9753

H.R. 2070—A bill to amend the Housing and Community Development Act of 1974 to establish a program to demonstrate the benefits and feasibility of redeveloping or reusing abandoned or substantially underutilized land in economically and socially distressed communities, and for other purposes; to the Committee on Banking, Finance and Urban Affairs.

By Mr. MFUME (for himself, Mr. Velazquez, and Mr. Towns), 9753—Cosponsors added, 10583

H.R. 2071—A bill to amend the District of Columbia Self-Government and Governmental Reorganization Act to eliminate congressional review of newly passed District laws, to provide the District of Columbia, with autonomy over its budgets, and for other purposes; jointly, to the Committees on the District of Columbia; Rules.

By Ms. NORTON (for herself and Mr. McDermott), 9753

H.R. 2072—A bill to reform the payment limitation provisions of the Food Security Act of 1985, and for other purposes; to the Commerce on Agriculture.

By Mr. PENNY (for himself, Ms. Long, Mr. Leach, Mr. Minge, Mr. Pomeroy, and Mr. Johnson of South Dakota), 9753

H.R. 2073—A bill to establish a higher education loan program in which a borrower's annual repayment obligation is dependent upon both postschool income level and borrowing history, and for other purposes; jointly, to the Committees on Education and Labor; Ways and Means.

By Mr. PETRI (for himself, Mr. Gejdenson, Mr. Ackerman, Mr. Gunderson, Mr. Sundquist, Mr. Taylor of North Carolina, Mr. Cunningham, Mr. Inhofe and Mr. Durbin), 9753—Cosponsors added, 32089

H.R. 2074—A bill to authorize appropriations for the American Folklife Center for fiscal years 1994, 1995, 1996, and 1997; to the Committee on House Administration.

By Mr. ROSE, 9753—Cosponsors added, 21236—Debated, 21789—Text, 21789—Rules suspended. Passed House amended, 21789—Title amended, 21789—Passed Senate, 22436—Examined and signed in the Senate, 22685—Examined and signed in the House, 22834—Presented to the President (September 29, 1993), 23359—Approved [Public Law 103-101] (signed October 8, 1993)

H.R. 2075—A bill to require truth in disclosures for financial intermediaries, and for other purposes; jointly, to the Committees on Energy and Commerce; Banking, Finance and Urban Affairs.

By Mr. SLATTERY, 9753

H.R. 2076—A bill to establish a policy of the United States and respect to nuclear nonproliferation; to the Committee on Foreign Affairs.

By Mr. STARK (for himself, Mr. McCloskey, Mr. Penny, and Mr. Faleomavaega), 9754—Text, 9746—Cosponsors added, 10109, 10819, 11091, 11973, 13095, 14713, 15478, 16288, 16849, 17366, 18358, 21014, 23668, 25642, 26390

H.R. 2077—A bill to amend the Public Health Service Act and the Internal Revenue Code of 1986 to establish an entitlement of certain individuals to receive payments for attendance at certain health professions schools; jointly, to the Committees on Energy and Commerce; Ways and Means.

By Mr. STARK, 9754—Cosponsors added, 16288, 17366

H.R. 2078—A bill to amend the Solid Waste Disposal Act to require comprehensive plans and cooperative programs for the recycling of plastics, automobiles, and appliances; to the Committee on Energy and Commerce.

By Mr. TORRICELLI, 9754

H.R. 2079—A bill to amend the Federal Food, Drug, and Cosmetic Act and the Public Health Service Act with respect to myelogram-related arachnoiditis; to the Committee on Energy and Commerce.

By Mr. TRAFICANT, 9754—Cosponsors added, 13194, 19619

H.R. 2080—A bill to improve the management of public lands used for military purposes, to require assessments of future needs for withdrawals of public lands for such uses, and for other purposes; jointly, to the Committees on Armed Services; Natural Resources.

By Mr. VENTO, 9754

H.R. 2081—A bill to prohibit site characterization of the Yucca Mountain site in the State of Nevada during fiscal years 1994 through 1998, and for other purposes; jointly, to the Committees on Natural Resources; Energy and Commerce.

By Mrs. VUCANOVICH (for herself and Mr. Bilbray), 9754

H.R. 2082—A bill to direct the Secretary of Transportation to dispose of certain vessels in the National Defense Reserve Fleet; to the Committee on Merchant Marine and Fisheries.

By Mr. WYDEN (for himself and Mr. Lipinski), 9754

H.R. 2083—A bill to revive, and extend until January 1, 1999, the suspension of duty on certain carding and spinning machines; to the Committee on Ways and Means.

By Mr. MACHTLEY, 9754

H.R. 2084—A bill for the relief of Fanie Phily Mateo Agneles; to the Committee on the Judiciary.

By Mrs. MINK, 9754

H.R. 2085—A bill to temporarily suspend the duty on N-((4-chlorophenyl)amino)carbonyl)-2-difluorobenzamide, and for other purposes; to the Committee on Ways and Means.

By Mrs. JOHNSON of Connecticut (by request), 9886

H.R. 2086—A bill to extend the temporary suspension of duty on 2,6-Dichlorobenzonitrile; to the Committee on Ways and Means.

By Mrs. JOHNSON of Connecticut (by request), 9886

H.R. 2087—A bill to extend the temporary suspension of duty on 1-(-((4-Chloro-2-(trifluoromethyl)-phenyl)imino)-2-propoxyethyl)-1-H-imidazole, and for other purposes; to the Committee on Ways and Means.

By Mrs. JOHNSON of Connecticut (by request), 9886

H.R. 2088—A bill to amend the Internal Revenue Code of 1986 in order to promote and improve employee stock ownership plans; to the Committee on Ways and Means.

By Mr. BALLENGER (for himself, Mr. Armey, Mr. Barcia, Mr. Boehner, Mr. Bunning, Mr. Burton of Indiana, Mrs. Clayton, Mr. Coble, Mr. Condit, Mr. Cox, Mr. Doolittle, Mr. Duncan, Mr. Ewing, Mr. Fawell, Mr. Pete Geren, Mr. Gingrich, Mr. Grams, Mr. Gunderson, Mr. Hancock, Mrs. Johnson of Connecticut, Mr. Sam Johnson, Mr. Kolbe, Mr. Kyl, Mr. Lancaster, Mr. Linder, Mr. McCrery, Mr. McMillan, Mrs. Morella, Mr. Packard, Mr. Paxon, Mr. Petri, Mr. Pickle, Mr. Rohrabacher, Mr. Poshard, Mr. Shays, Mr. Solomon, Mr. Stenholm, Mr. Tauzin, Mr. Thomas of Wyoming, Mr. Traficant, Mr. Taylor of North Carolina, and Mr. Wolf), 9886—Cosponsors added, 11973, 14472, 17481, 18269, 19619, 21236, 22247, 25972, 32089

H.R. 2089—A bill to promote the use of State-coordinated health insurance buying programs and assist States in establishing Health Insurance Purchasing Cooperatives, through which small employers may purchase health insurance, and for other purposes; jointly, to the Committees on Energy and Commerce; Ways and Means; the Judiciary.

By Mr. BROWN of California, 9886

H.R. 2090—A bill to amend the Internal Revenue Code of 1986 to exclude tips from gross income; to the Committee on Ways and Means.

By Mr. CRANE, 9886

H.R. 2091—A bill to amend section 507(a)(3) of title 11 of the United States Code to give priority to certain claims of persons that are independent sales representa-

69-059 Pt.2 99 – 43

VOL 139 PT 23 JA 5 1993 — JA 25 1994 UMI

H.R. 2091—Continued
tives; to the Committee on the Judiciary.
By Mr. DUNCAN, 9886—Cosponsors added, 12618, 21841, 25094

H.R. 2092—A bill to amend title 10, United States Code, to include chiropractic care as an authorized health care benefit under the Civilian Health and Medical Program of the Uniformed Services; to the Committee on Armed Services.
By Mr. EVANS (for himself and Mr. Pickett), 9886—Cosponsors added, 17772, 22610, 23197, 26115, 27798

H.R. 2093—A bill to encourage the use of clean fuels, encourage the development of a clean fuels refueling infrastructure, and reduce the dependency on foreign oil, and for other purposes; to the Committee on Energy and Commerce.
By Mr. GALLO, 9886—Cosponsors added, 15478, 29104

H.R. 2094—A bill to provide for the transfer of funds from the Harbor Maintenance Trust Fund to support nautical charting and marine navigational safety programs, and other activities of the National Oceanic and Atmospheric Administration related to commercial navigation, and for other purposes; jointly, to the Committees on Public Works and Transportation; Merchant Marine and Fisheries; Ways and Means.
By Mr. GIBBONS (for himself, Mr. Schumer, Ms. Pelosi, Mr. Hochbrueckner, Mr. Young of Alaska, and Mr. Ackerman), 9886—Cosponsors added, 10819, 13194, 15903, 17481

H.R. 2095—A bill to provide for the establishment of the Ohio River Corridor Study Commission, and for other purposes; to the Committee on Natural Resources.
By Mr. HAMILTON (for himself and Mr. Bunning), 9886—Cosponsors added, 12618, 13740, 15478, 15695, 19102, 24178

H.R. 2096—A bill to amend the Export-Import Bank Act of 1945 to promote the export of goods and services that benefit the environment; to the Committee on Banking, Finance and Urban Affairs.
By Mr. KENNEDY (for himself and Mr. Studds), 9886

H.R. 2097—A bill to suspend until January 1, 1997, the duty on certain chemicals; to the Committee on Ways and Means.
By Mr. KENNEDY, 9886

H.R. 2098—A bill to suspend until January 1, 1997, the duty on certain instant print cameras; to the Committee on Ways and Means.
By Mr. KENNEDY, 9886

H.R. 2099—A bill to require the Congress to comply with the laws which it requires others to comply with; jointly, to the Committees on House Administration; Education and Labor; Government Operations; the Judiciary; Rules; Public Works and Transportation.
By Mr. KLINK (for himself, Mr. McHale, Mr. McMillan, Mr. Minge, Mr. Barrett of Wisconsin, Mr. Baesler, Mr. Holden, Ms. Schenk, Mr. Inglis, Mr. Goss, Mr. Bachus of Alabama, Mr. Mann, Mr. Levy, Mr. Everett, and Mr. Kreidler), 9886—Cosponsors added, 14976

H.R. 2100—A bill to amend the Internal Revenue Code of 1986 to permit the use of certain agricultural byproducts in wine production; to the Committee on Ways and Means.
By Mr. LEWIS of Georgia, 9886

H.R. 2101—A bill to temporarily suspend the duty on certain piston engines entered on or before December 31, 1998; to the Committee on Ways and Means.
By Mr. LEWIS of Georgia, 9886—Cosponsors added, 14713, 16581

H.R. 2102—A bill to amend the Internal Revenue Code of 1986 to enable small, zero-coupon municipal bonds to be issued and later redeemed at an accreted value less an early redemption; to the Committee on Ways and Means.
By Mr. LEWIS of Georgia, 9886

H.R. 2103—A bill to amend the Internal Revenue Code of 1986 with respect to the depreciation period for tuxedos held for rental; to the Committee on Ways and Means.
By Mr. LEWIS of Georgia, 9886

H.R. 2104—A bill to provide duty-free entry privileges to participants in, and other individuals associated with, the XXVI Summer Olympiad in Atlanta, GA, and for other purposes; to the Committee on Ways and Means.
By Mr. LEWIS of Georgia, 9886

H.R. 2105—A bill to establish a program to assure nondiscriminatory compliance with all environmental, health and safety laws, and to assure equal protection of the public health; jointly, to the Committees on Energy and Commerce; Public Works and Transportation; Education and Labor; Agriculture.
By Mr. LEWIS of Georgia (for himself, Ms. McKinney, Mrs. Collins of Illinois, Mr. Miller of California, Mr. Towns, Mr. Serrano, Mr. Stokes, Ms. Waters, Miss Collins of Michigan, Ms. Norton, Mr. Hochbrueckner, Mr. Clyburn, Mr. Conyers, Mr. Peterson of Minnesota, Mr. Edwards of California, Mr. Filner, Mr. Foglietta, Mr. Dellums, Mrs. Clayton, Mrs. Mink, Ms. Velazquez, Mr. Washington, Mr. Thompson, Ms. Pelosi, Mr. Clay, and Mr. Payne of New Jersey), 9886—Cosponsors added, 13408, 18358

H.R. 2106—A bill to establish a blue ribbon commission to eliminate duplicative and noncompetitive Federal regulations; to the Committee on Government Operations.
By Mr. LIGHTFOOT (for himself, Mr. Allard, Mr. Bateman, Mr. Buyer, Mr. Clinger, Mr. Fields of Texas, Mr. Hobson, Mr. Leach, Mr. Livingston, Mr. Petri, Mr. Ramstad, Mr. Rogers, Mr. Schiff, Mr. Sundquist, Mr. Thomas of Wyoming, and Mr. Weldon), 9886

H.R. 2107—A bill to amend the Internal Revenue Code of 1986 to allow a credit for the cost of installing automatic fire sprinker systems in certain buildings; to the Committee on Ways and Means.
By Mr. MAZZOLI, 9886—Cosponsors added, 10069

H.R. 2108—A bill to make improvements in the Black Lung Benefits Act; to the Committee on Education and Labor.
By Mr. MURPHY (for himself, Mr. Ford of Michigan, Mr. Boucher, Mr. Wise, Mr. Bevill, Mr. Holden, Mr. Sanders, Mr. Rahall, Mr. Klink, Mr. Murtha, Mr. Rogers, Mr. Kopetski, Mr. Kanjorski, and Mr. Mollohan), 9886—Cosponsors added, 10109

H.R. 2109—A bill to amend the Internal Revenue Code of 1986 to provide for the treatment of governmental plans under section 415 of such Code; to the Committee on Ways and Means.
By Mr. RUSH (for himself, Mr. Gonzalez, Mr. Frank of Massachusetts, Mr. Evans, Mr. Durbin, Mr. Peterson of Minnesota, Mr. Towns, Mr. Gene Green, Ms. Eddie Bernice Johnson, Mr. Stupak, Mr. Fingerhut, Mr. Barlow, Ms. Roybal-Allard, Ms. Maloney, Mr. Gutierrez, Mr. Hinchey, Mr. Klein, and Mr. Hyde), 9886—Cosponsors added, 26590

H.R. 2110—A bill to amend the Public Health Service Act and title XIX of the Social Security Act to provide for the prevention, control, and elimination of tuberculosis; to the Committee on Energy and Commerce.
By Mr. SCHUMER (for himself, Mr. Towns, and Mr. Waxman), 9886—Cosponsors added, 14713, 22610

H.R. 2111—A bill to amend the Internal Revenue Code of 1986 to provide for the permanent extension of qualified small issue bonds and to except certain expenditures from the limitation of such bonds; to the Committee on Ways and Means.
By Mr. STRICKLAND, 9886—Cosponsors added, 17366, 18358

H.R. 2112—A bill to provide for the development and implementation of a national strategy to encourage and promote opportunities for the U.S. private sector to provide environmentally sound technology—including marine biotechnology—goods, and services to the global market, and for other purposes; jointly, to the Committees on Foreign Affairs; Merchant Marine and Fisheries.
By Mr. STUDDS (for himself, Ms. Furse, Mr. Olver, Mr. Kennedy, Mr. Laughlin, Mrs. Unsoeld, Mr. Manton, Mr. Hughes, Mr. Lancaster, Ms. Eshoo, and Mr. Thompson), 9886—Cosponsors added, 14472, 24377—Reported with amendments (H. Rept. 103–214, part 1), 19100

H.R. 2113—A bill to require approval by law of agency rules and regulations; to the Committee on the Judiciary.
By Mr. TAYLOR of North Carolina (for himself, Mr. Coble, Mr. Ballenger, Mr. Nussle, Mr. Santorum, Mr. Boehner, Mr. Doolittle, Mr. Klug, and Mr. Hefley), 9887—Cosponsors added, 10464, 12315, 13630

H.R. 2114—A bill to amend title 10, United States Code, to ensure equitable treatment for members of the Armed Forces from outside the continental United States in the provision of excess leave and permissive temporary duty in connection with the separation of the members from the Armed Services; to the Committee on Armed Services.
By Mr. UNDERWOOD, 9887—Cosponsors added, 16288

H.R. 2115—A bill for the relief of Gorsha Michaelovich Sur; to the Committee on the Judiciary.
By Mr. HEFLEY, 9887—Cosponsors added, 11973, 16288

H.R. 2116—A bill to authorize issuance of a certificate of documentation with appropriate endorsement for employment in the coastwise trade of the United States for the vessel *Prince of Tides II*; to the Committee on Merchant Marine and Fisheries.
By Mr. PRICE of North Carolina, 9887

H.R. 2117—A bill to authorize issuance of a certificate of documentation with appropriate endorsement for employment in the coastwise trade of the United States for the vessel *Aftersail*; to the Committee on Merchant Marine and Fisheries.
By Mr. PRICE of North Carolina, 9887

H.R. 2118—A bill making supplemental appropriations for the fiscal year ending September 30, 1993, and for other purposes.
By Mr. NATCHER, 9938—Reported (H. Rept. 103–91, part 1), 9938—Reported (H. Rept. 103–91, part 2), 10069—Debated, 11264, 13264, 13272, 13461, 13470, 13476, 13478, 13483, 13486—Text, 11270, 13264—Amendments, 11271, 11287, 13273, 13274, 13277, 13281, 13282, 13287, 13288, 13289, 13328, 13329, 13330, 13462, 13467, 13474, 13483, 13487, 13490, 13491, 13492, 13493, 13495, 13497, 13550, 13555, 13556, 13557—Passed House, 11297—Received in Senate and referred to the Committee on Appropriations, 11503—Reported with amendments (S. Rept. 103–54), 12183—House disagreed to Senate amendments and agreed to a conference. Conferees appointed, 14455—Conference report (H. Rept. 103–165) submitted in the House, 14935—Explanatory statement, 14942—Conference report considered in the House, 15051—Conference report agreed to in the House, 15063—Conference report considered in the Senate, 15151—Examined and signed in the House, 15094—Examined and signed in the Senate, 15170—Presented to the President (July 2, 1993)—Approved [Public Law 103–50] (signed July 2, 1993)

H.R. 2119—A bill to establish an Immigration Enforcement Review Commission; to the Committee on the Judiciary.
By Mr. BECERRA (for himself, Mr. Conyers, Mr. Edwards of California, Mr. Gutierrez, Mr. Pastor, Mr. Serrano, and Mr. Torres), 9938—Cosponsors added, 13740, 17481, 19102, 23197, 30080

H.R. 2120—A bill to prohibit the furnishing of international security to countries that consistently oppose the United States position in the United Nations General Assembly; to the Committee on Foreign Affairs.
By Mr. GOODLING, 9939—Cosponsors added, 11351, 13995

H.R. 2121—A bill to amend title 49, United States Code, relating to procedures for resolving claims involving unfiled, negotiated transportation rates, and for other purposes; to the Committee on Public Works and Transportation.
By Mr. MINETA (for himself and Mr. Shuster), 9939—Cosponsors added, 11351, 12532, 13995, 15098, 15903, 18269, 19619, 20582, 22247, 23668, 24377, 27030, 29181—Debated, 29067—Text, 29067—Rules suspended. Passed House amended, 29134—Laid on the table, 29136—Reported with amendments (H. Rept. 103–359), 29180

H.R. 2122—A bill to extend until January 1, 1995, the existing suspension of duty on bendiocarb; to the Committee on Ways and Means.
By Mr. HOEKSTRA, 9939

H.R. 2123—A bill to suspend temporarily the duty on N,N-dimethyl-N-(3-((methylamino)carbonyl)oxy)phenyl) methanimidamide monohydrochloride; to the Committee on Ways and Means.
By Mr. HOEKSTRA, 9939

H.R. 2124—A bill to amend the Internal Revenue Code of 1986 to limit the tax rate for certain small businesses, and for other purposes; to the Committee on Ways and Means.
By Mr. KNOLLENBERG, 9939—Cosponsors added, 12315, 12892, 13194, 13630

H.R. 2125—A bill to make an exception to the United States embargo on trade with Cuba for the export of medicines or medical supplies, instruments, or equipment; to the Committee on Foreign Affairs.
By Mr. NADLER, 9939

H.R. 2126—A bill to amend the Federal Election Campaign Act of 1971; to the Committee on House Administration.
By Mr. SHAYS, 9939

H.R. 2127—A bill to amend title IV of the Social Security Act to establish a new comprehensive child welfare services program under part E, to make other amendments to the program under parts B and E, and for other purposes; to the Committee on Ways and Means.
By Mr. WELDON (for himself and Mr. Andrews of New Jersey), 9939—Cosponsors added, 10464, 11973, 12618, 13408

H.R. 2128—A bill to amend the Immigration and Nationality Act to authorize appropriations for refugee assistance for fiscal years 1993 and 1994; to the Committee on the Judiciary.
By Mr. MAZZOLI, 10069—Reported (H. Rept. 103–107), 11089—Rules suspended. Passed House, 11038—Text, 11038—Passed Senate, 11501—Examined and signed in the House, 12144—Presented to the President (June 1, 1993), 12616, 21839—Approved [Public Law 103–37] (signed June 8, 1993)

H.R. 2129—A bill to amend the Trademark Act of 1946 to provide for the registration and protection of trademarks used in commerce, in order to carry out provisions of certain international conventions, and for other purposes; to the Committee on the Judiciary.
By Mr. HUGHES (for himself and Mr. Moorhead), 10069

H.R. 2130—A bill to amend the Small Business Investment Act of 1958 to modify requirements for payment and prepayment of debentures issued by State and local development companies; to the Committee on Small Business.
By Mr. MACHTLEY (for himself, Mr. Wyden, Mrs. Meyers of Kansas, Mr. Mazzoli, Mr. Bilbray, Mr. Mfume, Mr. Sarpalius, Mr. Emerson, Mr. Oxley, Mr. Durbin, Mr. Hughes, Mr. Strickland, Mr. Thomas of Wyoming, and Mr. Lancaster), 10069—Cosponsors added, 12146, 12618, 13095, 13408, 13740, 14713, 14976, 15478, 16288, 18358, 20366, 23360

H.R. 2131—A bill to amend the Defense Base Closure and Realignment Act of 1990 to require that testimony before the Defense Base Closure and Realignment Commission be given under oath; to the Committee on Armed Services.
By Mr. McHugh, 10069

H.R. 2132—A bill to require recreational camps to report information concerning deaths and certain injuries and illnesses to the Secretary of Health and Human Services, to direct the Secretary to collect the information in a central data system, to establish a President's Advisory Council on Recreational Camps, and for other purposes; to the Committee on Education and Labor.
By Mr. SHAYS (for himself and Mr. Parker), 10069—Cosponsors added, 10109, 15695, 20582, 29951, 32089

H.R. 2133—A bill to increase the effectiveness of international nonproliferation safeguards; to the Committee on Foreign Affairs.
By Mr. STARK, 10069

H.R. 2134—A bill to improve the conservation and management of interjurisdictional fisheries along the Atlantic coast by providing for greater cooperation among the States in implementing conservation and management programs, and for other purposes; to the Committee on Merchant Marine and Fisheries.
By Mr. STUDDS (for himself, Mr. Manton, Mr. Hughes, Mr. Frank of Massachusetts, Mr. Saxton, Mr. Towns, Mr. Ackerman, and Mrs. Bentley), 10069—Cosponsors added, 13740, 15098, 17772—Reported with amendments (H. Rept. 103–202), 18268—Rules suspended. Passed House amended, 18180—Text, 18180—Received in Senate and referred to the Committee on Commerce, Science, and Transportation, 18483

H.R. 2135—A bill to provide for a National Native American Veterans' Memorial; to the Committee on House Administration.
By Mr. THOMAS of Wyoming (for himself, Mr. Montgomery, Mr. Rose, Mr. Miller of California, Mr. Richardson, Mr. Young of Alaska, Mrs. Schroeder, Mr. Stump, Mrs. Mink, Mr. Bereuter, Mr. Williams, Mr. Roberts, Mr. Spratt, Mrs. Vucanovich, Mr. Gejdenson, Mr. Smith of Oregon, Mr. Torres, Mrs. Meyers of Kansas, Mr. Johnson of South Dakota, Mr. Gallegly, Mr. McDermott, Mr. Kyl, Mr. Faleomavaega, Mr. Doolittle, Mr. Abercrombie, Mr. Calvert, Ms. English of Arizona, and Ms. Furse), 10069—Cosponsors added, 11091, 13194, 16288, 20366, 21387, 22610, 23772, 24577, 25410, 27323, 27434, 29181, 29355, 30080, 30565

H.R. 2136—A bill to amend title 31, United States Code, to ensure that the General Accounting Office performs its functions in an impartial, complete, and timely manner in investigating issues of concern to the public; jointly, to the Committees on Government Operations; Rules.
By Mr. THOMAS of Wyoming (for himself, Mr. Rohrabacher, Mr. Walker, Ms. Pryce of Ohio, Mr. Royce, Mr. Ewing, Mr. Ballenger, and Mr. Everett), 10069—Cosponsors added, 10583, 11091, 14472, 15098

H.R. 2137—A bill to amend the Comprehensive Environmental Response, Compensation, and Liability Act of 1980 to provide relief to local taxpayers, municipalities, and small businesses regarding the cleanup of hazardous substances, and for other purposes; jointly, to the Committees on Energy and Commerce; Public Works and Transportation.
By Mr. TORRICELLI (for himself and Mr. Dreier), 10070—Cosponsors added, 13995, 16849, 16962, 20366

H.R. 2138—A bill to provide for budget reconciliation with respect to part B of the Medicare Program, the Medicaid Program, and other health programs within the jurisdiction of the Committee on Energy and Commerce; jointly, to the Committees on Energy and Commerce; Ways and Means.
By Mr. WAXMAN, 10070

H.R. 2139—A bill to amend title 44, United States Code, to authorize appropriations for the National Historical Publications and Records Commission; to the Committee on Government Operations.
By Mr. CONDIT (for himself, Mr. Conyers, Mr. Thomas of Wyoming, and Mr. Sharp), 10108—Cosponsors added, 15098—Reported (H. Rept. 103–215), 19100—Rules suspended. Passed House, 20948—Text, 20948—Referred to the Committee on Governmental Affairs, 21919

H.R. 2140—A bill to amend the Homeless Veterans Comprehensive Service Programs Act of 1992 to remove the requirement that funds be expressly provided; to the Committee on Veterans' Affairs.
By Mr. EVANS (for himself, Mr. Kennedy, Ms. Waters, Mr. Gutierrez, Mr. Filner, and Mr. Vento), 10108—Cosponsors added, 13194, 14976, 15098, 15478, 15695, 16288, 17772, 19619, 20366, 30565

H.R. 2141—A bill to provide for budget reconciliation with respect to revenue and spending matters within the jurisdiction of the Committee on Ways and Means for fiscal year 1994 and subsequent fiscal years; jointly, to the Committees on Ways and Means; Energy and Commerce; Rules.

VOL 139 PT 23 JA 5 1993 — JA 25 1994 UMI

H.R. 2141—Continued

By Mr. ROSTENKOWSKI, 10108

H.R. 2142—A bill to amend the Internal Revenue Code of 1986 to allow the child and dependent care credit to nonmarried individuals who are full-time students; to the Committee on Ways and Means.

By Mr. FRANK of Massachusetts (for himself and Mrs. Mink), 10108—Cosponsors added, 12146, 12533, 12892, 13995, 14472, 14976, 16288, 16962, 23668

H.R. 2143—A bill to authorize appropriations for the Nuclear Regulatory Commission for fiscal years 1994 and 1995; to the Committee on Natural Resources.

By Mr. LEHMAN (by request), 10108

H.R. 2144—A bill to provide for the transfer of excess land to the Government of Guam, and for other purposes; jointly, to the Committees on Natural Resources; Government Operations; Armed Services.

By Mr. UNDERWOOD, 10108—Cosponsors added, 16962, 19498, 23668—Reported with amendments (H. Rept. 103-391), 31402

H.R. 2145—A bill to amend section 227 of the Housing and Urban-Rural Recovery Act of 1983 to prohibit owners and managers of federally assisted rental housing from preventing elderly residents of such housing from owning or having household pets in such housing; to the Committee on Banking, Finance and Urban Affairs.

By Ms. MALONEY, 10108—Cosponsors added, 27434, 32089

H.R. 2146—A bill to reform the concessions policies of the National Park Service, and for other purposes; to the Committee on Natural Resources.

By Mr. STEARNS, 10108—Cosponsors added, 15478

H.R. 2147—A bill to amend the Federal Food, Drug, and Cosmetic Act to regulate the manufacture, labeling, sale, distribution, and advertising and promotion of tobacco and other products containing nicotine, tar, additives and other potentially harmful constituents, and for other purposes; to the Committee on Energy and Commerce.

By Mr. SYNAR (for himself, Mr. Durbin, Mr. Andrews of Texas, Mr. Wyden, Mrs. Collins of Illinois, Ms. Schenk, Mr. Blackwell, Mr. Wheat, Mr. Huffington, and Mr. Evans), 10108—Cosponsors added, 13995, 25410

H.R. 2148—A bill to amend title 18, United States Code, to provide a mandatory minimum sentence for the unlawful possession of a firearm by a convicted felon, a fugitive from justice, a person who is addicted to, or an unlawful user of, a controlled substance, or a transferor or receiver of a stolen firearm, to increase the general penalty for violation of Federal firearms laws, and to increase the enhanced penalties provided for the possession of a firearm in connection with a crime of violence or drug trafficking crime; to the Committee on the Judiciary.

By Mr. ZIMMER (for himself, Mr. Sensenbrenner, Mr. Smith of New Jersey, Mr. Porter, Mr. Kim, Mr. Gutierrez, Mr. Blute, Mr. Dornan, Mr. Hochbrueckner, Mr. King, Mr. Bereuter, Mr. Oxley, Mr. Walsh, Mr. McHugh, and Mr. Gene Green), 10108—Cosponsors added, 30565

H.R. 2149—A bill to modify the project for replacement of Locks and Dams 52 and 53, Lower Ohio River, Illinois and Kentucky, to provide a local resident hiring preference; to the Committee on Public Works and Transportation.

By Mr. BARLOW, 10461

H.R. 2150—A bill to authorize appropriations for fiscal year 1994 for the U.S. Coast Guard, and for other purposes; to the Committee on Merchant Marine and Fisheries.

By Mr. TAUZIN (for himself, Mr. Studds, Mr. Coble, and Mr. Fields of Texas), 10461—Reported with amendments (H. Rept. 103-146), 13445—Provided for consideration (H. Res. 206), 13739—Debated, 17930—Text, 17933—Amendments, 17936, 17937, 17938, 17939, 17946, 32027—Passed House amended, 17941—Received in Senate and referred to the Committee on Commerce, Science, and Transportation, 18151—Committee discharged. Passed Senate amended (in lieu of S. 1052), 31704—House agreed to Senate amendment, 32027

H.R. 2151—A bill to amend the Merchant Marine Act, 1936, to establish the Maritime Security Fleet Program, and for other purposes; to the Committee on Merchant Marine and Fisheries.

By Mr. STUDDS (for himself, Mr. Lipinski, Mr. Fields of Texas, Mr. Bateman, Mr. Young of Alaska, Mr. Hughes, Mr. Hutto, Mr. Tauzin, Mr. Ortiz, Mr. Manton, Mr. Pickett, Mrs. Unsoeld, Mr. Reed, Mr. Lancaster, Mr. Andrews of Maine, Ms. Furse, Ms. Schenk, Mr. Gene Green, Mr. Hastings, Mr. Barlow, Mr. Thompson, Mr. Ackerman, Mr. King, and Mrs. Bentley), 10461—Cosponsors added, 14472, 15478, 18269, 18358, 21014—Reported with amendments (H. Rept. 103-251), 22148—Debated, 27281, 27367—Amendments, 27371, 27375, 27378—Passed House amended, 27393—Received in Senate and referred to the Committee on Commerce, Science and Transportation, 27887

H.R. 2152—A bill to amend the Merchant Marine Act, 1936, to encourage merchant marine investment, and for other purposes; jointly, to the Committees on Merchant Marine and Fisheries; Ways and Means.

By Mr. STUDDS (for himself, Mr. Lipinski, Mr. Fields of Texas, Mr. Bateman, Mr. Young of Alaska, Mr. Hughes, Mr. Hutto, Mr. Tauzin, Mr. Ortiz, Mr. Manton, Mr. Pickett, Mr. Hochbrueckner, Mr. Pallone, Mrs. Unsoeld, Mr. Lancaster, Mr. Andrews of Maine, Mr. Gene Green, Mr. Hastings, Mr. Hamburg, Mr. Stupak, Mr. Thompson, Mr. Ackerman, and Mr. King), 10461—Cosponsors added, 12315, 13194, 13995, 15478, 17481, 18358, 21014, 24125—Reported with amendments (H. Rept. 103-194, part 1), 17365

H.R. 2153—A bill to designate the Giant Sequoia National Forest Preserve in the State of California, and for other purposes; jointly, to the Committees on Natural Resources; Agriculture.

By Mr. BROWN of California (for himself, Mr. Beilenson, Mr. Hinchey, Mr. Waxman, Mr. Dellums, Ms. Schenk, Mr. Edwards of California, Mr. Berman, Mr. Stark, and Ms. Eshoo), 10461—Cosponsors added, 12892, 16288, 19498, 24377

H.R. 2154—A bill to amend the Federal Election Campaign Act of 1971 to provide for separate limitations on contributions to qualifying and nonqualifying House of Representatives candidates; to the Committee on House Administration.

By Mr. BROWN of Ohio (for himself, Mr. Inslee, Ms. Shepherd, Mr. Stupak, Mrs. Clayton, Mr. Pomeroy, Mr. Holden, and Mr. Browder), 10461—Cosponsors added, 11091, 13194, 13740, 26590

H.R. 2155—A bill to improve the negotiation and implementation of arms control treaties; to the Committee on Foreign Affairs.

By Mr. LANTOS (for himself and Mr. Berman), 10461

H.R. 2156—A bill to amend the Harmonized Tariff Schedule of the United States to restore the rate of duty applicable to man-made fiber felt fabric for technical uses that was in effect under the Tariff Schedules of the United States; to the Committee on Ways and Means

By Mr. BUNNING (by request), 10461

H.R. 2157—A bill to amend title II of the Social Security Act to eliminate work disincentives for individuals who are blind; to the Committee on Ways and Means.

By Mr. COX, 10461—Cosponsors added, 10819, 13095, 13995, 19498, 26390

H.R. 2158—A bill to amend the Public Health Service Act to provide for women an increase in the availability of preventive health services from certain grantees under such act; to the Committee on Energy and Commerce.

By Ms. DeLAURO (for herself and Ms. Snowe), 10461

H.R. 2159—A bill to require the Federal Communications Commission to evaluate and publicly report on the violence contained in television programs, and for other purposes; to the Committee on Energy and Commerce.

By Mr. DURBIN, 10461—Cosponsors added, 15098, 16581, 19619, 21014, 22837, 27030, 29181, 32089

H.R. 2160—A bill to amend the National Trails System Act to provide for a study of El Camino Real Para Los Texas (the Royal Road for the Texas), and for other purposes; to the Committee on National Resources.

By Mr. WILSON, 10461

H.R. 2161—A bill to amend title II of the Social Security Act to expand current restrictions on payment of benefits to prisoners by clarifying the types of offenses with respect to which such restrictions are applied, by including under such restrictions payments to individuals confined for substantial periods to public institutions pursuant to court order based on a verdict that the individual is not guilty of a criminal offense by reason of insanity or a similar finding, and by eliminating the rehabilitation exemption; to the Committee on Ways and Means.

By Mr. FRANKS of New Jersey, 10461—Cosponsors added, 29181

H.R. 2162—A bill to suspend until January 1, 1997, the duty on diquat dibromide; to the Committee on Ways and Means.

By Mr. GRANDY (for himself and Mr. Castle), 10461

H.R. 2163—A bill to reduce the column 1-general rate of duty on piperonyl butoxide [PBO]; to the Committee on Ways and Means.

By Mr. GRANDY (for himself and Mr. Castle), 10461

H.R. 2164—A bill to suspend until January 1, 1997, the duty on lambdacyhalothrin; to the Committee on Ways and Means.

By Mr. GRANDY (for himself and Mr. Castle), 10461

H.R. 2165—A bill to suspend until January 1, 1997, the duty on Tefluthrin; to the Committee on Ways and Means.

By Mr. GRANDY (for himself and Mr. Castle), 10461

H.R. 2166—A bill to extend until January 1, 1995, the existing suspension of duty on fluazifop-p-butyl; to the Committee on Ways and Means.

By Mr. GRANDY (for himself and Mr. Castle), 10461

H.R. 2167—A bill to suspend until January 1, 1997, the duty on Fomesafen; to the Committee on Ways and Means.

By Mr. GRANDY (for himself and Mr. Castle), 10461

H.R. 2168—A bill to reduce the column 1-general rate of duty on piperonyl butoxide [PBO]; to the Committee on Ways and Means.

By Mr. GRANDY (for himself and Mr. Castle), 10461

H.R. 2169—A bill to amend the Federal Food, Drug, and Cosmetic Act to require that foods derived from plant varieties developed by methods of genetic modification be labeled to identify their derivation; to the Committee on Energy and Commerce.

By Mr. KLECZKA, 10461—Cosponsors added, 27434, 30565

H.R. 2170—A bill to amend the Energy Reorganization Act of 1974 and the Atomic Energy Act of 1954 to enhance the safety and security of nuclear power facilities, and for other purposes; jointly, to the Committees on Energy and Commerce; Natural Resources; the Judiciary.

By Mr. LEHMAN (by request), 10461

H.R. 2171—A bill to amend the Internal Revenue Code of 1986 to increase the amount of bonds eligible for financial institution purchase under small issuer exception; to the Committee on Ways and Means.

By Mr. LEWIS of Georgia, 10461—Cosponsors added, 16651, 17366, 21236, 22247, 23076, 24125, 26115, 30565, 32089

H.R. 2172—A bill to amend the Congressional Budget and Impoundment Control Act of 1974 and the Balanced Budget and Emergency Deficit Control Act of 1985 to establish categorical spending targets and sequestration against those targets to balance the Federal budget by fiscal year 2000, and for other purposes; jointly, to the Committees on Government Operations; Rules.

By Mr. McMILLAN (for himself, Mr. Kasich, Mr. Hobson, Mr. Kolbe, Mr. Shays, and Mr. Smith of Michigan), 10461—Cosponsors added, 13408

H.R. 2173—A bill relating to the procedures and criteria for the issuance of permits authorizing the ocean dumping of dredged material; jointly, to the Committees on Merchant Marine and Fisheries; Public Works and Transportation.

By Mr. MENENDEZ (for himself and Mr. Franks of New Jersey), 10461—Cosponsors added, 20582, 21841, 23076, 24125, 25642, 29181

H.R. 2174—A bill to amend chapter 110 of title 18, United States Code, to create remedies for children and other victims of pornography, and for other purposes; to the Committee on the Judiciary.

By Mrs. MEYERS of Kansas (for herself, Mr. Horn, Mr. Ravenel, Mrs. Roukema, Mr. Dornan, Mr. Oxley, Mr. Petri, Mr. Lipinski, Mr. Bilbray, Mrs. Johnson of Connecticut, Mr. Solomon, Mr. Faleomavaega, Mr. Ramstad, Ms. Molinari, Mr. Ackerman, Mr. Parker, Mr. Pickett, Mr. Bryant, Mr. Gordon, and Ms. Roybal-Allard), 10461—Cosponsors added, 14976, 19619

H.R. 2175—A bill to amend the Truth in Lending Act to prohibit issuers of credit cards from limiting the ability of governmental agencies to charge fees for honoring credit cards; to the Committee on Banking, Finance and Urban Affairs.

By Mr. MORAN (for himself, Mr. Frank of Massachusetts, and Mr. Boucher), 10462—Cosponsors added, 12892, 20366, 32089

H.R. 2176—A bill to amend the District of Columbia Stadium Act of 1957 to authorize the construction, maintenance, and operation of a new stadium in the District of Columbia, and for other purposes; jointly, to the Committees on the District of Columbia; Natural Resources.

By Ms. NORTON (by request), 10462

H.R. 2177—A bill to amend the Federal Aviation Act of 1958 relating to advance notice of changes of rates, fares, and charges for air transportation; to the Committee on Public Works and Transportation.

By Mr. OBERSTAR (for himself and Mr. Clinger), 10462—Cosponsors added, 16288, 21236

H.R. 2178—A bill to amend the Hazardous Materials Transportation Act to authorize appropriations for fiscal years 1994, 1995, 1996, and 1997; jointly, to the Committees on Energy and Commerce; Public Works and Transportation.

By Mr. RAHALL (for himself, Mr. Mineta, Mr. Shuster, Mr. Petri, Mr. Dingell, Mr. Moorhead, Mr. Swift, and Mr. Oxley), 10462—Reported with amendments (H. Rept. 103-336), 27797—Rules suspended. Passed House amended, 31484—Title amended, 31484—Text, 31484—Received in Senate and referred to the Committee on Commerce, Science, and Transportation, 32241

H.R. 2179—A bill to extend until January 1, 1996, the previously existing suspension of duty on anthraquinone; to the Committee on Ways and Means.

By Mr. RAVENEL, 10462

H.R. 2180—A bill to extend until January 1, 1996, the previously existing suspension of duty on Paramine Acid; to the Committee on Ways and Means.

By Mr. RAVENEL, 10462

H.R. 2181—A bill to extend until January 1, 1996, the previously existing suspension of duty on Trimethyl Base; to the Committee on Ways and Means.

By Mr. RAVENEL, 10462

H.R. 2182—A bill to extend until January 1, 1996, the previously existing suspensions of duty on certain chemicals; to the Committee on Ways and Means.

By Mr. RAVENEL, 10462

H.R. 2183—A bill to extend until January 1, 1996, the previously existing suspension of duty on naphthalic acid anhydride; to the Committee on Ways and Means.

By Mr. RAVENEL, 10462

H.R. 2184—A bill to suspend until January 1, 1995, the duty on chromotropic acid; to the Committee on Ways and Means.

By Mr. RAVENEL, 10462

H.R. 2185—A bill to suspend until January 1, 1996, the duty on Resolin Red F3BS Components I and II; to the Committee on Ways and Means.

By Mr. RAVENEL, 10462

H.R. 2186—A bill to suspend until January 1, 1996, the duty on dimethl succinyl succinate; to the Committee on Ways and Means.

By Mr. RAVENEL, 10462

H.R. 2187—A bill to amend the Helium Act to cancel the accrued and unpaid interest on all notes issued for the purchase of helium and the net capital and retained earnings debt and interest related to the helium production fund, and for other purposes; to the Committee on Natural Resources.

By Mr. SARPALIUS, 10462—Cosponsors added, 17366

H.R. 2188—A bill to allow certain individuals seeking part-time employment to be eligible to receive unemployment compensation, to require the Secretary of Labor to establish and carry out an annual survey relating to temporary workers, and to protect part-time and temporary workers relating to pension and group health plans; jointly, to the Committees on Ways and Means; Education and Labor.

By Mrs. SCHROEDER, 10462

H.R. 2189—A bill to provide for a delay in the effective date of certain regulations applicable to municipal solid waste landfills under the Solid Waste Disposal Act; to the Committee on Energy and Commerce.

By Mr. SLATTERY, 10462

H.R. 2190—A bill to amend the Federal Election Campaign Act of 1971 to provide that multicandidate political committee contributions to a candidate in a Senate or House of Representatives election may constitute only one-third of the total of contributions accepted by the candidate; to the Committee on House Administration.

By Mr. SMITH of Texas, 10462—Cosponsors added, 11091

H.R. 2191—A bill to authorize the Secretary of Housing and Urban Development to carry out a demonstration program to make grants to community development corporations for reducing interest rates on loans for economic development activities in five federally designated enterprise zones; to the Committee on Banking, Finance and Urban Affairs.

By Mr. TRAFICANT (for himself, Mr. Applegate, Mr. Frank of Massachusetts, Mr. McCloskey, Mr. Strickland, Mr. Filner, and Mr. Blackwell), 10462—Cosponsors added, 15098, 26924, 27030, 27434

H.R. 2192—A bill to amend the FREEDOM Support Act to establish a program to provide loans for joint ventures between United States small businesses and small businesses or entrepreneurs in the independent states of the former Soviet Union; jointly, to the Committees on Foreign Affairs; Ways and Means; Banking, Finance and Urban Affairs.

By Mr. TRAFICANT, 10462—Cosponsors added, 15098, 32089

H.R. 2193—A bill to authorize appropriations to the National Aeronautics and Space Administration for fiscal years 1994 and 1995 for aeronautical research and technology, and for other purposes; to the Committee on Science, Space, and Technology.

By Mr. VALENTINE (for himself and Mr. Lewis of Florida), 10462

H.R. 2194—A bill for the relief of Merrill Lannen; to the Committee on the Judiciary.

By Mr. BROWDER, 10462

H.R. 2195—A bill to authorize the Secretary of Transportation to issue a certificate of documentation with appropriate endorsement for employment in the coastwise trade of the United States for the vessel *Ariel*; to the Committee on Merchant Marine and Fisheries.

By Mr. DeFAZIO, 10462

H.R. 2196—A bill for the relief of John W. Ruth, Sr.; to the Committee on the Judiciary.

By Mr. DUNCAN, 10462

VOL 139 PT 23 JA 5 1993 — JA 25 1994 UMI

H.R. 2197—A bill for the relief of Gorsha Michaelovich Sur; to the Committee on the Judiciary.

By Mr. HEFLEY, 10462

H.R. 2198—A bill to amend the Federal Election Campaign Act of 1971 and the Internal Revenue Code of 1986 to clarify such provisions with respect to Federal elections, to reduce costs in House of Representatives elections, and for other purposes; jointly, to the Committees on House Administration; Ways and Means.

By Mr. HUGHES, 10581

H.R. 2199—A bill to amend the Federal Water Pollution Control Act to reauthorize and modify the State water pollution control revolving loan program, and for other purposes; jointly, to the Committees on Public Works and Transportation; Merchant Marine and Fisheries; Ways and Means.

By Mr. STUDDS (for himself, Ms. Furse, Ms. Schenk, Mr. Hamburg, Mr. Hochbrueckner, Mr. Kennedy, and Mr. Frank of Massachusetts), 10581—Cosponsors added, 16581

H.R. 2200—A bill to authorize appropriations to the National Aeronautics and Space Administration for research and development, space flight, control, and data communications, construction of facilities, research and program management, and inspector general, and for other purposes; to the Committee on Science, Space, and Technology.

By Mr. BROWN of California (for himself, Mr. Hall of Texas, Mr. Volkmer, Mr. Traficant, Mr. Bacchus of Florida, Mr. Cramer, Ms. Eshoo, Mr. McCurdy, and Mr. Pete Geren), 10581—Reported with amendments (H. Rept. 103–123), 12530—Provided for consideration (H. Res. 193), 12530—Cosponsors added, 12533—Debated, 12587, 13661, 16825, 17705—Amendments, 12618, 13194, 13631, 13664, 13667, 16826, 16833, 16837, 16838, 16841, 17705, 17706, 17708, 17709, 17710, 17711, 17717, 17719—Text, 13661—Passed House amended, 17724—Received in Senate and referred to the Committee on Commerce, Science, and Transportation, 18151

H.R. 2201—A bill to amend the Public Health Service Act to revise and extend programs relating to the prevention and control of injuries; to the Committee on Energy and Commerce.

By Mr. KREIDLER (for himself, Mr. Waxman, Mr. Moorhead, Mr. Towns, Mr. Greenwood, Mr. McDermott, and Mrs. Morella), 10581—Cosponsors added, 11091, 11351—Reported (H. Rept. 103–119), 12530—Debated, 12576—Text, 12576—Rules suspended. Passed House, 12596—Received in Senate and referred to the Committee on Labor and Human Resources, 12697

H.R. 2202—A bill to amend the Public Health Service Act to revise and extend the program of grants relating to preventive health measures with respect to breast and cervical cancer; to the Committee on Energy and Commerce.

By Mr. WAXMAN (for himself, Mr. Bliley, Mr. Dingell, Mr. Moorhead, Mr. Hall of Texas, Mr. Rowland, Mr. Towns, Mr. Studds, Mr. Kreidler, Mr. Bilirakis, Mr. McMillan, and Mr. Greenwood), 10581—Cosponsors added, 11091, 11351—Reported (H. Rept. 103–120), 12530—Debated, 12578, 27145—Text, 12578—Rules suspended. Passed House amended, 12596—Placed on the calendar, 12697—Amendments, 27114, 27145—Passed Senate amended, 27146—Senate insisted on its amendment and asked for a conference. Conferees appointed, 27147—House disagreed to Senate amendment and agreed to a conference. Conferees appointed, 27393—Conference report (H. Rept. 103–397) submitted in the House, 31338—Explanatory statement, 31343—Rules suspended. Conference report agreed to in the House, 31540—Conference report agreed to in the Senate, 31694—Examined and signed in the House, 32441—Presented to the President (December 8, 1993)—Approved [Public Law 103–183] (signed December 14, 1993)

H.R. 2203—A bill to amend the Public Health Service Act to extend the program of grants regarding the prevention and control of sexually transmitted diseases; to the Committee on Energy and Commerce.

By Mr. WAXMAN (for himself and Mr. Towns), 10582—Cosponsors added, 11091, 11351—Reported (H. Rept. 103–131), 12890—Rules suspended. Passed House, 13426—Text, 13426—Received in Senate and referred to the Committee on Labor and Human Resources, 13521

H.R. 2204—A bill to amend the Public Health Service Act to establish a program for the prevention of disabilities, and for other purposes; to the Committee on Energy and Commerce.

By Mr. WAXMAN (for himself, Mr. Moorhead, Mr. Towns, and Mr. Studds), 10582—Cosponsors added, 11091, 11351—Reported (H. Rept. 103–121), 12530—Rules suspended. Passed House, 12583—Text, 12583—Received in Senate and referred to the Committee on Labor and Human Resources, 12697

H.R. 2205—A bill to amend the Public Health Service Act to revise and extend programs relating to trauma care; to the Committee on Energy and Commerce.

By Mr. WAXMAN (for himself, Mr. Moorhead, Mr. Hall of Texas, Mr. Towns, Mr. Brown of Ohio, Mr. Bilirakis, Mr. McMillan, and Mr. Greenwood), 10582—Cosponsors added, 11091, 11351—Reported (H. Rept. 103–122), 12530—Rules suspended. Passed House, 12584—Text, 12584—Ordered placed on the calendar, 12697, 12811—Passed Senate, 14607—House disagreed to Senate amendments and agreed to a conference. Conferees appointed, 27393

H.R. 2206—A bill to authorize the Secretary of the Interior to transfer public lands for the purposes of providing affordable housing; to the Committee on Natural Resources.

By Mr. BILBRAY, 10582—Cosponsors added, 16651

H.R. 2207—A bill to amend the Endangered Species Act of 1973 with common sense amendments to strengthen the act, enhance wildlife conservation and management, augment funding, and protect fishing, hunting, and trapping; to the Committee on Merchant Marine and Fisheries.

By Mr. BREWSTER (for himself, Mr. Young of Alaska, Mrs. Vucanovich, Mr. Barcia, Mr. Emerson, and Mr. Walsh), 10582—Cosponsors added, 13095, 16651, 20582, 32089

H.R. 2208—A bill to amend the Federal Election Campaign Act of 1971 to provide for a voluntary system of spending limits and benefits for House of Representatives election campaigns, and for other purposes; jointly, to the Committees on House Administration; Ways and Means; Energy and Commerce; Post Office and Civil Service.

By Mr. BROWDER, 10582

H.R. 2209—A bill to amend subtitle C of the Solid Waste Disposal Act to establish safety zones around Federal prisons in which certain facilities may not be permitted; to the Committee on Energy and Commerce.

By Mr. CLINGER (for himself and Mr. Holden), 10582—Cosponsors added, 12533

H.R. 2210—A bill to amend the Internal Revenue Code of 1986 to provide an employer a credit against income tax for the cost of providing mammography screening for his employees; to the Committee on Ways and Means.

By Miss COLLINS of Michigan (for herself, Mrs. Clayton, Ms. Norton, Mr. Peterson of Minnesota, Mr. McHugh, Mr. Thompson, Mr. Myers of Indiana, Mr. Ackerman, Mrs. Vucanovich, Ms. Roybal-Allard, Ms. Danner, Mr. Lipinski, Mrs. Mink, Ms. Schenk, Mr. Rangel, Mrs. Collins of Illinois, Ms. Eddie Bernice Johnson, Ms. Ros-Lehtinen, Mr. King, Mr. Barrett of Wisconsin, Mrs. Lloyd, and Mr. Evans), 10582—Cosponsors added, 22610, 24577, 32089

H.R. 2211—A bill to amend the Consolidated Farm and Rural Development Act to provide greater access to credit for family farmers who grow specialty crops or operate in high land cost areas, and for other purposes; to the Committee on Agriculture.

By Mr. DOOLEY (for himself and Mr. Pombo), 10582—Cosponsors added, 15695, 21014, 24125

H.R. 2212—A bill to amend the Federal Water Pollution Control Act to provide medium-sized cities 2 additional years for submitting applications for stormwater permits and to extend the date for issuance of stormwater permits to medium-sized cities correspondingly; to the Committee on Public Works and Transportation.

By Mr. DUNCAN, 10582

H.R. 2213—A bill to provide that excess amounts from official allowances of Members of the House of Representatives be returned to the Treasury for deficit reduction or for the purpose of making the amounts available for small business loans and investments; to the Committee on House Administration.

By Mr. FRANKS of Connecticut, 10582

H.R. 2214—A bill to amend the Federal Election Campaign Act of 1971 to require that candidates for the House of Representatives receive at least half of their campaign contributions from individuals; to the Committee on House Administration.

By Mr. FRANKS of Connecticut, 10582

H.R. 2215—A bill to amend title 18, United States Code, to provide a death penalty for the murder of Federal law enforcement officers; to the Committee on the Judiciary.

By Mr. FRANKS of Connecticut, 10582—Cosponsors added, 19619, 24178

H.R. 2216—A bill to provide that a State may not take into account income from sources outside the State in determining the amount of tax imposed on the income of nonresidents; to the Committee on the Judiciary.

By Mr. FRANKS of Connecticut, 10582—Cosponsors added, 15478

H.R. 2217—A bill to control and prevent crime; to the Committee on the Judiciary.

By Mr. GEKAS, 10582

H.R. 2218—A bill to amend the Elementary and Secondary Education Act of 1965 to ensure that students are counted by using data from local educational agencies when available; to the Committee on Education and Labor.

By Mr. GOODLING (for himself, Mr. Ford of Michigan, Mr. Kildee, and Mr. Gunderson), 10582—Cosponsors added, 12533

H.R. 2219—A bill to amend the Higher Education Act of 1965 to achieve savings in the operation of the student loan programs under part B of title IV of that act, and for other purposes; to the Committee on Education and Labor.

By Mr. GORDON (for himself and Mr. Goodling), 10582—Cosponsors added, 10819, 11091, 12146, 12892, 14713, 29181, 32089

H.R. 2220—A bill to amend the Education Amendments of 1972 to ensure that students attending institutions of higher education that receive Federal funds are able to exercise the right to freedom of speech, and for other purposes; to the Committee on Education and Labor.

By Mr. HEFLEY, 10582—Cosponsors added, 11351, 13408, 20366, 32089

H.R. 2221—A bill to amend the Congressional Budget Act of 1974 to provide for a 2-year (biennial) budgeting cycle, and for other purposes; jointly, to the Committees on Government Operations; Rules.

By Mr. HUTTO, 10582—Cosponsors added, 21236, 22149, 25410, 28104

H.R. 2222—A bill to amend the Foreign Trade Zones Act to allow foreign trade zones to be established where a regional commission involving more than one State will coordinate zone activities; to the Committee on Ways and Means.

By Mrs. JOHNSON of Connecticut (for herself and Mr. Machtley), 10582

H.R. 2223—A bill to designate the Federal building located at 525 Griffin Street in Dallas, TX, as the "A. Maceo Smith Federal Building"; to the Committee on Public Works and Transportation.

By Ms. EDDIE BERNICE JOHNSON, 10582—Reported (H. Rept. 103–226), 20581—Rules suspended. Passed House, 20935—Text, 20935—Received in Senate and referred to the Committee on Environment and Public Works, 21322

H.R. 2224—A bill to establish the Office of National Environmental Technologies, and for other purposes; jointly, to the Committees on Science, Space, and Technology; Banking, Finance and Urban Affairs; the Judiciary.

By Mr. KENNEDY, 10582

H.R. 2225—A bill to amend title 23, United States Code, to require States to enter into contracts with private persons to finance construction of toll facilities, and for other purposes; to the Committee on Public Works and Transportation.

By Mr. KIM, 10582—Cosponsors added, 18358

H.R. 2226—A bill to amend the Internal Revenue Code of 1986 to restore the pre–1986 exclusion for scholarships for degree candidates; to the Committee on Ways and Means.

By Mr. LEWIS of Florida (for himself, Mr. Doolittle, Mr. Towns, and Mr. Walsh), 10582—Cosponsors added, 12618, 17772, 24656

H.R. 2227—A bill to amend the Internal Revenue Code of 1986 to provide that married couples may file a combined return under which each spouse is taxed using the rates applicable to unmarried individuals; to the Committee on Ways and Means.

By Mr. MORAN, 10582—Cosponsors added, 26590, 27323, 29010, 29181, 30080

H.R. 2228—A bill to amend the Internal Revenue Code of 1986 to increase the amount of the earned income tax credit for taxpayers with school age or preschool age children, to repeal the health insurance credit thereunder, and for other purposes; to the Committee on Ways and Means.

By Mr. PETRI (for himself, Mr. Murphy, Mr. Ballenger, Mr. Penny, Mr. Gunderson, Mr. Goodling, and Mr. Fawell), 10582

H.R. 2229—A bill to lift the trade embargo on Cuba, and for other purposes; jointly, to the Committees on Foreign Affairs; Ways and Means; Energy and Commerce; Post Office and Civil Service.

By Mr. RANGEL, 10582—Cosponsors added, 19102, 24577, 32089

H.R. 2230—A bill to amend section 520 of the Cranston-Gonzalez National Affordable Housing Act to authorize the Secretary of Housing and Urban Development to make grants to establish midnight basketball league training and partnership programs incorporating employment counseling, job training and other educational activities for residents of public housing and federally assisted housing and other low-income families; to the Committee on Banking, Finance and Urban Affairs.

By Mrs. SCHROEDER (for herself, Mr. Durbin, Mrs. Collins of Illinois, Mr. Lancaster, Ms. Norton, and Mr. Dixon), 10582

H.R. 2231—A bill concerning international women's human rights; to the Committee on Foreign Affairs.

By Ms. SNOWE (for herself and Mr. Berman), 10582—Cosponsors added, 26390

H.R. 2232—A bill to establish standards and guidelines for providing overseas assistance to refugees and displaced persons; to the Committee on Foreign Affairs.

By Ms. SNOWE (for herself and Mr. Berman), 10582—Cosponsors added, 26390

H.R. 2233—A bill to deny, under certain conditions, most-favored-nation treatment to the products of countries that engage in nuclear explosive device testing; to the Committee on Ways and Means.

By Mr. STARK (for himself, Ms. Pelosi, and Mr. Sabo), 10582

H.R. 2234—A bill to amend the Internal Revenue Code of 1986 to make S corporations eligible for the rules applicable to real property subdivided for sale by noncorporate taxpayers; to the Committee on Ways and Means.

By Mr. STARK, 10582

H.R. 2235—A bill to amend the Bank Holding Company Act of 1956, the Revised Statutes of the United States, and the Federal Deposit Insurance Act to provide for interstate banking and branching; to the Committee on Banking, Finance and Urban Affairs.

By Mr. VENTO (for himself, Mr. Neal of North Carolina, and Mr. McCollum), 10582

H.R. 2236—A bill to extend Federal restrictions on the export of unprocessed timber to timber harvested in the State of Texas; jointly, to the Committees on Agriculture; Foreign Affairs.

By Mr. WILSON, 10583

H.R. 2237—A bill to amend the Defense Base Closure and Realignment Act of 1990 to require that testimony before the Defense Base Closure and Realignment Commission be given under oath; to the Committee on Armed Services.

By Mr. BOEHLERT, 10819

H.R. 2238—A bill to amend laws relating to Federal procurement, to authorize functions and activities under the Federal Property and Administrative Services Act of 1949, and for other purposes; jointly, to the Committees on Government Operations; Armed Services.

By Mr. CONYERS (for himself and Mr. Dellums), 10819—Cosponsors added, 23076, 32089

H.R. 2239—A bill to authorize appropriations for the Securities and Exchange Commission, and for other purposes; to the Committee on Energy and Commerce.

By Mr. DINGELL (for himself, Mr. Moorhead, Mr. Markey, and Mr. Fields of Texas), 10819—Reported with amendments (H. Rept. 103–179), 15902—Rules suspended. Passed House amended, 16255—Text, 16255—Received in Senate and referred to the Committee on Banking, Housing and Urban Affairs, 16403

H.R. 2240—A bill to amend the Internal Revenue Code of 1986 to promote savings for qualified higher education expenses; to the Committee on Ways and Means.

By Mr. JACOBS (for himself and Mr. McCrery), 10819

H.R. 2241—A bill to provide for the establishment of a committee to assist the Secretary of Health and Human Services in developing new criteria and standards for audits of State child support programs, and to require the Secretary to promulgate regulations to modify such audits to emphasize program outcomes; to the Committee on Ways and Means.

By Mr. McDERMOTT, 10819—Cosponsors added, 13095, 13630, 14976, 15478, 16020, 16581, 16962, 18358, 19102, 20582, 21841, 22610, 23668, 24377, 30080

H.R. 2242—A bill to require the Administrator of the Environmental Protection Agency to establish a program to encourage voluntary environmental cleanup of facilities, and for other purposes; to the Committee on Energy and Commerce.

By Mr. SWIFT, 10819

H.R. 2243—A bill to amend the Federal Trade Commission Act to extend the authorization of appropriations in such act, and for other purposes; to the Committee on Energy and Commerce.

By Mr. SWIFT (for himself and Mr. Dingell), 10819—Reported (H. Rept. 103–138), 13193—Rules suspended. Passed House, 13430—Text, 13430—Received in Senate and referred to the Committee on Commerce, Science and Transportation, 13522—Committee discharged. Passed Senate amended (in lieu of S. 1179), 22077—House disagreed to Senate amendment and asked for a conference. Conferees appointed, 23020—Senate insisted on its amendment and agreed to a conference. Conferees appointed, 23582

H.R. 2244—A bill making supplemental appropriations, transfers, and rescissions for the fiscal year ending September 30, 1993, and for other purposes.

By Mr. NATCHER, 10818—Reported (H. Rept. 103–105), 10818—Provided for consideration (H. Res. 183), 11089—Debated, 11297—Text, 11306—Amendments, 11306, 11315, 11317, 11319, 11320—Passed House, 11332—Received in Senate and referred to the Committee on Appropriations, 11503

H.R. 2245—A bill to establish a Permanent Performance Review Commission; jointly, to the Committees on Government Operations; Rules.

By Mr. FRANKS of New Jersey, 11090—Cosponsors added, 13630, 15478, 19619

H.R. 2246—A bill to amend the Internal Revenue Code of 1986 to provide tax incentives to encourage development in certain border areas; to the Committee on Ways and Means.

By Mr. ANDREWS of Texas (for himself and Mr. Coleman), 11090—Cosponsors added, 12315

VOL 139 PT 23 JA 5 1993 — JA 25 1994 UMI

H.R. 2247—A bill to suspend until January 1, 1995, the duty on 4,4'biphenol; to the Committee on Ways and Means.

By Mr. BALLENGER, 11090

H.R. 2248—A bill to provide that petitioners for immigration classification on the basis of immediate relative status to a citizen shall be required to pay only one fee when such petitions are filed at the same time; to the Committee on the Judiciary.

By Mr. DORNAN, 11090—Cosponsors added, 12533, 13408

H.R. 2249—A bill to preserve the integrity of certain athletic competition in sports; to the Committee on the Judiciary.

By Mr. EDWARDS of California, 11090—Cosponsors added, 22610

H.R. 2250—A bill to establish the National Community Development Administration to facilitate community and economic development in low-income neighborhoods in the United States, and for other purposes; jointly, to the Committees on Banking, Finance and Urban Affairs; Ways and Means.

By Mr. RUSH (for himself, Mr. Frank of Massachusetts, Mr. Dellums, Mr. Lewis of Georgia, Mr. Ford of Tennessee, Mr. Evans, Mr. Durbin, Mrs. Collins of Illinois, Ms. Furse, Mr. Jefferson, Ms. Cantwell, Mrs. Clayton, Ms. Norton, Mr. Berman, Ms. Eddie Bernice Johnson of Texas, Mr. Watt, Mr. Wynn, Ms. Roybal-Allard, Ms. Maloney, Mr. Hinchey, Mr. Scott, Mr. Tucker, Mr. Reynolds, Mr. Blackwell, Ms. Velazquez, Mr. Richardson, Mr. Brown of Ohio, Ms. Brown of Florida, Mr. Clyburn, Mr. Barrett of Wisconsin, Ms. Meek, Mr. Filner, Mr. Hastings, Mr. Fields of Louisiana, Mr. Towns, Mr. Menendez, Mr. Gene Green of Texas, Mr. Pastor, Mr. Bishop, Ms. McKinney, and Mr. Nadler), 11090—Cosponsors added, 26590

H.R. 2251—A bill to extend until January 1, 1997, the existing suspension of duty on fluazifop-p-butyl; to the Committee on Ways and Means.

By Mr. GRANDY (for himself and Mr. Castle), 11090

H.R. 2252—A bill to extend until January 1, 1997, the existing suspension of duty on mercuric oxide; to the Committee on Ways and Means.

By Mr. GRANDY (for himself and Mr. Nussle), 11090

H.R. 2253—A bill to require periodic assessments of the impact and effectiveness of U.S. economic assistance to foreign countries; to the Committee on Foreign Affairs.

By Mr. HYDE, 11090—Cosponsors added, 12146, 12415, 12618, 13630, 14713, 16581, 18269, 25651

H.R. 2254—A bill to authorize the President to enter into an agreement with the Government of the People's Republic of China to establish a United States-China Bilateral Human Rights Commission; to the Committee on Foreign Affairs.

By Mr. LIGHTFOOT (for himself and Mr. Johnson of South Dakota), 11090—Cosponsors added, 14713, 16581

H.R. 2255—A bill to amend the Federal Water Pollution Control Act to reauthorize and modify the State water pollution control revolving loan program and for other purposes; jointly, to the Committees on Public Works and Transportation; Ways and Means.

By Mr. MINETA, 11090

H.R. 2256—A bill to provide emergency assistance to local public libraries for the purchase of books and other library materials and resources; to the Committee on Education and Labor.

By Mr. OWENS, 11090

H.R. 2257—A bill to direct the heads of Federal agencies to provide local resident hiring preferences in carrying out construction projects; to the Committee on Government Operations.

By Mr. POSHARD, 11090

H.R. 2258—A bill to apply the expanded definition of disposable retired pay used for computation of the maximum amount of a former spouse's share of military retired pay to divorces that became final before the effective date of amendments made by Public Law 101-510 as well as those after that date; to the Committee on Armed Services.

By Mrs. SCHROEDER, 11090

H.R. 2259—A bill to amend the Immigration and Nationality Act to provide for the adjustment of levels of immigration to reflect changes in the unemployment rate of the United States; to the Committee on the Judiciary.

By Mr. SMITH of Texas, 11090—Cosponsors added, 12533, 19619, 31404

H.R. 2260—A bill calling for reduction in the U.S. share of assessed contributions to international peacekeeping operations, restricting the use of the U.S. Peacekeeping Emergency Fund, and for other purposes; to the Committee on Foreign Affairs.

By Ms. SNOWE, 11090—Cosponsors added, 30565

H.R. 2261—A bill to contain the rate of growth in health care costs and enhance the quality of health care by improving and making more efficient the provision of medical and health insurance information, and for other purposes; jointly, to the Committees on Energy and Commerce; Ways and Means; Education and Labor; Veterans' Affairs.

By Mr. THOMAS of California (for himself, Mrs. Johnson of Connecticut, Mr. Grandy, and Mr. McCrery), 11090—Cosponsors added, 14713

H.R. 2262—A bill to authorize the conveyance of certain lighthouses in the State of Washington; to the Committee on Merchant Marine and Fisheries.

By Mrs. UNSOELD, 11090

H.R. 2263—A bill to amend the Internal Revenue Code of 1986 to reduce the burden of Social Security taxes on lower and middle income individuals by allowing a refundable credit for a portion of such taxes, and to repeal the limit on the amount of wages subject to the employee OASDI taxes; to the Committee on Ways and Means.

By Mr. WHEAT, 11090—Cosponsors added, 13408, 15098, 22247

H.R. 2264—A bill to provide for reconciliation pursuant to section 7 of the concurrent resolution on the budget for fiscal year 1994.

By Mr. SABO, 11090—Reported (H. Rept. 103-111), 11089—Provided for consideration (H. Res. 186), 11349—Amendments, 11351, 15668—Debated, 11615—Read for the first time, 11615—Text, 11671, 14172—Passed House, 11953—Placed on the calendar, 12381—Passed Senate amended (in lieu of S. 1134), 14172—Senate insisted on its amendment and asked for a conference. Conferees appointed, 14259—Conferees appointed, 15274, 15670, 15831, 16260—House disagreed to Senate amendment and agreed to a conference, 15658—Change in conferees, 17738—Conference report (H. Rept. 103-213) submitted in the House, 18786—Explanatory statement, 18888—Conference report considered in the Senate, 19207, 19729, 19785—Conference report considered in the House, 19321, 19426, 19439, 19469—Conference report agreed to in the House, 19477—Conference report agreed to in the Senate, 19871—Examined and signed in the House, 20233, 20360—Examined and signed in the Senate, 20214—Presented to the President (August 10, 1993), 20361, 21839—Approved [Public Law 103-66] (signed August 10, 1993)

H.R. 2265—A bill for the relief of Michael Patrick McNamara and Thomas Parnell McNamara, Jr.; to the Committee on Post Office and Civil Service.

By Mr. EDWARDS of Texas, 11090

H.R. 2266—A bill for the relief of Orlando Wayne Naraysingh; to the Committee on the Judiciary.

By Mr. TOWNS, 11090

H.R. 2267—A bill to amend section 207 of title 18, United States Code, to increase to 5 years the period during which former Members of Congress may not engage in certain lobbying activities; to the Committee on the Judiciary.

By Mr. ANDREWS of New Jersey, 11349

H.R. 2268—A bill to facilitate the development of an integrated, nationwide telecommunications system dedicated to instruction by guaranteeing the acquisition of a communications satellite system used solely for communications among State and local instructional institutions and agencies and instructional resource providers; to the Committee on Education and Labor.

By Mr. BROWN of California (for himself, Mrs. Morella, Mr. Frost, Mr. Williams, Mr. Fish, Mr. Evans, and Mr. Clyburn), 11349—Cosponsors added, 17772, 22149, 23350

H.R. 2269—A bill to provide for annual observances of certain legal public holidays on their traditional dates; to the Committee on Post Office and Civil Service.

By Mr. CRANE, 11349

H.R. 2270—A bill to improve the quality of education in the District of Columbia by allowing choice for parents of elementary and secondary school students; to the Committee on the District of Columbia.

By Mr. DeLay, 11349

H.R. 2271—A bill to amend the Job Training Partnership Act to encourage the placement of youths in private sector jobs under the Summer Youth Employment and Training Program, and for other purposes; jointly, to the Committees on Education and Labor; Ways and Means.

By Mr. GINGRICH, 11349—Cosponsors added, 12146, 15695, 21014

H.R. 2272—A bill to amend the Federal Election Campaign Act of 1971 to reduce the amount that a multicandidate political committee may contribute to a House of Representatives Candidate; to the Committee on House Administration.

By Mr. GUTIERREZ (for himself, Mr. Baesler, and Mr. Deal), 11350

H.R. 2273—A bill to amend the Omnibus Budget Reconciliation Act of 1990 to clarify that the expenses of administering the Old Age, Survivors and Disability Insurance Programs are not included in the budget of the U.S. Government, and for other purposes; jointly, to the Committees on Government Operations; Ways and Means; Rules.

By Mr. JACOBS (for himself and Mr. Rostenkowski), 11350

H.R. 2274—A bill to amend the Internal Revenue Code of 1986 to impose an excise tax on the offshore processing of certain fish; to the Committee on Ways and Means.

By Mr. KOPETSKI, 11350

H.R. 2275—A bill to amend title XVIII of the Social Security Act to treat ventilators, aspirators, and certain other items as miscellaneous items of durable medical equipment for purposes of determining the amount of payment for such items under part B of the Medicare Program; jointly, to the Committees on Ways and Means; Energy and Commerce.

By Mr. KREIDLER, 11350—Cosponsors added, 12533

H.R. 2276—A bill to amend the Internal Revenue Code of 1986 to increase the tax on handguns and assault weapons, to increase the license application fee for gun dealers, and to use the proceeds from those increases to pay for medical care for gunshot victims; jointly, to the Committees on Ways and Means; the Judiciary.

By Ms. MEEK (for herself and Mr. Schumer), 11350—Cosponsors added, 13408, 13740, 13995, 16288, 16651, 18269, 24178

H.R. 2277—A bill to provide grants to States and Indian tribes to provide payments for labor and related costs associated with the repair and rehabilitation of elementary school, secondary school, and Indian tribal school facilities; to the Committee on Education and Labor.

By Mr. MILLER of California (for himself, Mr. Stark, Mr. Yates, Ms. Woolsey, Mr. Gutierrez, Ms. Maloney, Mr. Barrett of Wisconsin, Mr. Rangel, Mr. Hinchey, Mr. Olver, Mr. Bonior, Mr. Rush, Mr. Blackwell, Ms. DeLauro, Mr. Romero-Barcelo, and Miss Collins of Michigan), 11350

H.R. 2278—A bill to permit certain air carriers to immediately utilize accumulated net operating losses; to the Committee on Ways and Means.

By Mr. OBERSTAR (for himself, Mr. Ramstadd, Mr. Carr, Mr. Levin, and Mr. Kyl), 11350—Cosponsors added, 12618, 16288

H.R. 2279—A bill to suspend temporarily the duty on Tacrolimus in bulk or measured dose form subject to approval by the Food and Drug Administration; to the Committee on Ways and Means.

By Mr. PORTER, 11350

H.R. 2280—A bill to extend until January 1, 1995, the previously existing suspensions of duty on certain chemicals; to the Committee on Ways and Means.

By Mr. REED, 11350

H.R. 2281—A bill to extend until January 1, 1995, the previously existing suspensions of duty on acet quinone base; to the Committee on Ways and Means.

By Mr. REED, 11350

H.R. 2282—A bill to extend until January 1, 1995, the previously existing suspensions of duty on N-acetylsulfanilyl chloride; to the Committee on Ways and Means.

By Mr. REED, 11350

H.R. 2283—A bill to extend until January 1, 1995, the previously existing suspensions of duty on nito sulfon B.; to the Committee on Ways and Means.

By Mr. REED, 11350

H.R. 2284—A bill to extend until December 31, 1994, the date required for the State of Pennsylvania to submit certain provisions of a Clean Air Act implementation plan applicable to the Liberty Borough PM-10 Nonattainment Area, and for other purposes; to the Committee on Energy and Commerce.

By Mr. SANTORUM, 11350—Cosponsors added, 12315

H.R. 2285—A bill to amend chapter 17 of title 38, United States Code, to improve the Department of Veterans Affairs program of sexual trauma counseling for veterans and to improve certain Department of Veterans Affairs programs for women veterans; to the Committee on Veterans' Affairs.

By Mrs. SCHROEDER (for herself, Ms. Pelosi, Mr. Evans, Ms. Long, Ms. Norton, Mrs. Lloyd, Mr. Oberstar, Mr. Waxman, Mr. Gutierrez, and Mr. Kennedy), 11350—Cosponsors added, 15098

H.R. 2286—A bill to amend the Solid Waste Disposal Act to require States to provide an opportunity for their citizens to participate in comprehensive recycling programs, and for other purposes; to the Committee on Energy and Commerce.

By Mr. TAUZIN (for himself, Mr. Hayes of Louisiana, Mr. Ravenel, Mr. Bishop, Mr. Penny, Mr. Wheat, Mr. Callahan, Mr. Lewis of Florida, Mr. Cox, Mr. Talent, Mr. Gillmor, Mr. Wilson, Ms. Byrne, Mr. Sarpalius, Mr. Porter, Mr. Boehner, Mr. Camp, Mr. Hastert, Mr. Lewis of California, Mr. Volkmer, Mr. Ewing, Mrs. Meyers of Kansas, Mr. Hobson, and Mr. Solomon), 11350—Cosponsors added, 12533, 13630, 15098, 16962, 19619, 21236, 23076, 27434

H.R. 2287—A bill to amend the Indian Gaming Regulatory Act, and for other purposes; jointly, to the Committees on Natural Resources; the Judiciary.

By Mr. TORRICELLI (for himself, Mr. Bilbray, Mr. Calvert, Mr. Hoagland, Mr. Reed, Mr. Stump and Mrs. Vucanovich), 11350—Cosponsors added, 12533, 13194, 14472, 24577—Removal of cosponsors, 30031

H.R. 2288—A bill to extend the authorization of appropriations for the Office of Special Counsel; to the Committee on Post Office and Civil Service.

By Mr. CLAY (by request), 11350

H.R. 2289—A bill to amend the Ethics in Government Act of 1978 to extend the authorization of appropriations for the Office of Government Ethics for 8 years, and for other purposes; jointly, to the Committees on Post Office and Civil Service; the Judiciary.

By Mr. CLAY (by request), 11350

H.R. 2290—A bill to amend title 18, United States Code, to extend the Federal carjacking offense to cases not involving firearms, and to authorize the imposition of the death penalty if a death results from the commission of the offense; to the Committee on the Judiciary.

By Mr. FRANKS of Connecticut, 11350

H.R. 2291—A bill to amend the Internal Revenue Code of 1986 to allow the deduction for home office expenses where the taxpayer's sole fixed business location is in the home; to the Committee on Ways and Means.

By Mr. GRAMS, 11350—Cosponsors added, 13408, 19619, 27323

H.R. 2292—A bill to express the sense of the Congress to encourage the President and the Governor of each State to carry out on-site composting at their residences; to the Committee on Energy and Commerce.

By Mr. HOCHBRUECKNER (for himself, Mr. Torres, Mr. Fish, Ms. Norton, Mr. Walsh, and Ms. McKinney), 11350—Cosponsors added, 12315, 15098, 15903, 17366, 18269, 19619, 20582, 21014, 21387, 22247, 22837, 23360, 23772, 24125, 24856, 26115, 27323, 29181, 29355, 30080, 32089

H.R. 2293—A bill to require each recipient of a grant or contract under section 1001 of the Public Health Service Act to provide information concerning breast and cervical cancer; to the Committee on Energy and Commerce.

By Mr. KYL (for himself and Ms. Eddie Bernice Johnson of Texas), 11350—Cosponsors added, 12533, 21841, 27434

H.R. 2294—A bill to designate the Federal building in Wichita Falls, TX, which is currently known as the Main Post Office, as the "Graham B. Purcell, Jr., Post Office and Federal Building"; to the Committee on Post Office and Civil Service.

By Mr. SARPALIUS, 11350—Debated, 21799—Text, 21799—Rules suspended. Passed House amended, 21824—Title amended, 21824—Received in Senate and referred to the Committee on Governmental Affairs, 22058

H.R. 2295—A bill making appropriations for foreign operations, export financing, and related programs for the fiscal year ending September 30, 1993, and for other purposes; to the Committee on Appropriations.

By Mr. OBEY, 11970—Reported with amendments (H. Rept. 103-125), 12530—Debated, 13120, 13146, 13157, 22022, 22265, 22276, 22280—Text, 13133, 13164, 22022—Amendments, 13133, 13141, 13146, 13147, 13157, 22041, 22042, 22043, 22044, 22045, 22046, 22049, 22050, 22051, 22052, 22053, 22065, 22066, 22067, 22265, 22267, 22270, 22271, 22272, 22273, 22276, 22281, 22287, 22290, 22296, 22303, 22304, 22309, 22312, 22313, 22314, 22424, 22425, 22426, 22427—Passed House amended, 13175—Received in Senate and referred to the Committee on Appropriations, 13522—Reported with amendments (S. Rept. 103-142), 21323—Passed Senate amended, 22331—Senate insisted on its amendments and asked for a conference. Conferees appointed, 22331—House disagreed to Senate amendments and agreed to a conference. Conferees appointed, 22601—Objection heard to unanimous-consent request to consider conference report, 22722—Conference report (H. Rept. 103-267 submitted in the House, 22823—Explanatory statement, 22827—Conference report considered in the House, 23011—Conference report agreed to in the House, 23020—Conference report considered in the Senate, 23199—Conference report agreed to in the Senate, 23215—Examined and signed in the House, 23195—Examined and signed in the Senate, 23300—Presented to the President (September 30, 1993), 23359—Approved [Public Law 103-87] (signed September 30, 1993)

H.R. 2296—A bill to amend the Solid Waste Disposal Act to exempt pesticide rinse water degradation systems from subtitle C permit requirements; to the Committee on Energy and Commerce.

By Mr. BILIRAKIS (for himself, Mr. Lipinski, Mr. Boehner, and Mr. Lewis of Florida), 11971—Cosponsors added, 13095, 14976

H.R. 2297—A bill to remove certain restrictions applicable to the Cumberland Gap National Historical Park, and for other purposes; to the Committee on Natural Resources.

By Mr. BOUCHER (for himself, Mr. Cooper, and Mr. Rogers), 11971

H.R. 2298—A bill to suspend until January 1, 1995, the duty on Pigment Red 254; to the Committee on Ways and Means.

By Mr. CASTLE, 11971

H.R. 2299—A bill to suspend until January 1, 1995, the duty on Pigment Blue 60; to the Committee on Ways and Means.

By Mr. CASTLE, 11971

VOL 139 PT 23 JA 5 1993 — JA 25 1994 UMI

H.R. 2300—A bill to provide assistance to employees who are subject to a plant closing or mass layoff because their work is transferred to a foreign country that has low wages or unhealthy working conditions and to amend the Worker Adjustment and Retraining Notification Act to expand the coverage and strengthen the notification and enforcement provisions under that act; to the Committee on Education and Labor.

By Mr. FORD of Michigan, 11971

H.R. 2301—A bill to suspend until January 1, 1997, the duty on PCMX; to the Committee on Ways and Means.

By Mr. CASTLE, 11971

H.R. 2302—A bill to suspend until January 1, 1995, the previously existing suspension of duty on o-Benzyl-p-chlorophenol; to the Committee on Ways and Means.

By Mr. CASTLE, 11971

H.R. 2303—A bill relating to the tariff treatment of gum rosin and wood rosin; to the Committee on Ways and Means.

By Mr. CASTLE, 11971

H.R. 2304—A bill to extend until January 1, 1996, the existing suspension of duty on Quizalofop-ethyl; to the Committee on Ways and Means.

By Mr. CASTLE, 11971

H.R. 2305—A bill to authorize and encourage the President to conclude an agreement with Mexico to establish a United States-Mexico Border Health Commission; jointly, to the Committees on Foreign Affairs; Energy and Commerce.

By Mr. COLEMAN, 11971—Cosponsors added, 15903, 16962, 19102, 23076

H.R. 2306—A bill to provide for Federal incarceration of undocumented criminal aliens and to provide for the transfer of closed military bases to the Justice Department for use as prison facilities for the incarceration of criminal aliens; jointly, to the Committees on the Judiciary; Armed Services.

By Mr. CONDIT, 11971

H.R. 2307—A bill entitled, "Workers' Political Rights Act"; to the Committee on House Administration.

By Mr. DELAY (for himself, Mr. Archer, Mr. Armey, Mr. Baker of Louisiana, Mr. Ballenger, Mr. Barrett of Nebraska, Mr. Barton of Texas, Mr. Bateman, Mr. Bereuter, Mr. Boehner, Mr. Coble, Mr. Combest, Mr. Cox, Mr. Crane, Mr. Doolittle, Mr. Dornan, Mr. Duncan, Mr. Emerson, Mr. Fawell, Mr. Gallegly, Mr. Gilchrest, Mr. Gingrich, Mr. Goodlatte, Mr. Goss, Mr. Gunderson, Mr. Hancock, Mr. Hansen, Mr. Hefley, Mr. Herger, Mr. Hoekstra, Mr. Inglis, Mr. Inhofe, Mr. Sam Johnson of Texas, Mr. Kolbe, Mr. Kyl, Mr. Lewis of Florida, Mr. Livingston, Mr. McCollum, Mr. McMillan, Mr. Miller of Florida, Mr. Moorhead, Mr. Oxley, Mr. Packard, Mr. Porter, Ms. Pryce of Ohio, Mr. Ramstad, Mr. Rohrabacher, Mr. Schaefer, Mr. Shaw, Mr. Smith of Texas, Mr. Stump, Mr. Taylor of North Carolina, Mr. Thomas of California, Mr. Thomas of Wyoming, Mrs. Vucanovich, and Mr. Walker), 11971—Cosponsors added, 12618, 13095, 13408, 14472, 15098, 17481, [illegible], 21014, 21841, 26115

H.R. 2308—A bill to assist in the development of microenterprises and microenterprise lending; jointly, to the Committees on Ways and Means; Banking, Finance and Urban Affairs.

By Mrs. COLLINS of Illinois, 11971—Cosponsors added, 12892, 16651, 19619, 24856, [illegible], [illegible]

H.R. 2309—A bill to amend the Federal Water Pollution Control Act relating to reauthorization of the State water pollution control revolving fund program; to the Committee on Public Works and Transportation.

By Mr. FRANK of Massachusetts (for himself, Mr. Moakley, Mr. Blute, Mr. Olver, Mr. Torkildsen, Mr. Kennedy, Mr. Meehan, Mr. Neal of Massachusetts, Mr. Studds, and Mr. Markey), 11971

H.R. 2310—A bill to amend the Water Resources Development Act of 1986 to require the Secretary of the Army to consider the loss of life which may be associated with flooding and coastal storm events in the formulation and evaluation of flood control projects to be carried out by the Secretary; to the Committee on Public Works and Transportation.

By Mr. FRANKS of New Jersey (for himself, Ms. Shepherd, Mr. Gallo, Mr. Menendez, Mr. Saxton, Mr. Jefferson, and Mr. Mica), 11971—Cosponsors added, 12533, 15903

H.R. 2311—A bill to amend the Federal Election Campaign Act of 1971 to prohibit nonparty multicandidate political committee contributions in elections for Federal office; to the Committee on House Administration.

By Mr. GILCHREST, 11971—Cosponsors added, 12892

H.R. 2312—A bill to amend the Federal Election Campaign Act of 1971 to reform House of Representatives campaign finance laws, and for other purposes; jointly, to the Committees on House Administration; Post Office and Civil Service; Energy and Commerce; the Judiciary; Ways and Means.

By Mr. GOSS, 11971—Cosponsors added, 24178

H.R. 2313—A bill to suspend until January 1, 1995, the duty on anthraquinone; to the Committee on Ways and Means.

By Mr. HASTERT, 11971

H.R. 2314—A bill to suspend temporarily the duty on 3,4,4'-trichlorocarbanilide; to the Committee on Ways and Means.

By Mr. HASTERT, 11971

H.R. 2315—A bill terminating the United States arms embargo of the Government of Bosnia-Hercegovina; to the Committee on Foreign Affairs.

By Mr. HYDE (for himself, Mr. Smith of New Jersey, Mr. Hunter, Mr. Gilman, Mr. Fish, Mr. Wilson, and Mr. Gingrich), 11971—Cosponsors added, 12146, 12315, 12533, 12618, 12892, 13630, 14713, 16581

H.R. 2316—A bill to amend title 18, United States Code, to prohibit the mailing of certain mail matter; to the Committee on the Judiciary.

By Mrs. JOHNSON of Connecticut, 11971—Cosponsors added, 13095

H.R. 2317—A bill to amend the Internal Revenue Code of 1986 with respect to the treatment of long-term care insurance policies, and for other purposes; jointly, to the Committees on Ways and Means; Energy and Commerce.

By Mrs. JOHNSON of Connecticut, 11971—Cosponsors added, 19498

H.R. 2318—A bill to redesignate the Federal building located at 380 Trapelo Road in Waltham, MA, as the "Frederick C. Murphy Federal Center"; to the Committee on Public Works and Transportation.

By Mr. MARKEY (for himself, Mr. Moakley, Mr. Kennedy, Mr. Frank of Massachusetts, Mr. Neal of Massachusetts, Mr. Studds, Mr. Olver, Mr. Meehan, Mr. Torkildsen, Mr. Blute, and Mr. Montgomery), 11971

H.R. 2319—A bill to amend the Solid Waste Disposal Act to require each department, agency, and instrumentality of the executive branch of the Federal Government to use recycled paper; to the Committee on Energy and Commerce.

By Mr. McKEON (for himself, Mr. Calvert, Mr. Deutsch, Mr. Gallegly, Mr. Goss, Ms. Harman, Mr. Hobson, Mrs. Johnson of Connecticut, Mr. Kingston, Mr. Moorhead, Mr. Quinn, Mr. Ramstad, Mr. Walsh, Mr. Zimmer, Mr. Brown of California, Mr. Thomas of California, and Mr. Beilenson), 11971—Cosponsors added, 13995, 15098, 15695, 16288, 19102, 19619, 22837, 24125, 24577, 29010, 32089

H.R. 2320—A bill to amend the Federal Water Pollution Control Act to provide for implementation of a comprehensive plan for the San Francisco Bay-Delta Estuary, and for other purposes; jointly, to the Committees on Public Works and Transportation; Merchant Marine and Fisheries.

By Ms. PELOSI (for herself, Mr. Miller of California, Mr. Dellums, Mr. Fazio, Mr. Edwards of California, Mr. Stark, Mr. Lantos, Ms. Eshoo, Ms. Woolsey, and Mr. Hamburg), 11971

H.R. 2321—A bill to provide comprehensive crime control measures; to the Committee on the Judiciary.

By Mr. SANGMEISTER, 11971

H.R. 2322—A bill to amend the Harmonized Tariff Schedule of the United States to clarify that certain footwear assembled in CBI beneficiary countries is excluded from duty-free treatment; to the Committee on Ways and Means.

By Ms. SNOWE, 11971—Cosponsors added, 15478

H.R. 2323—A bill to amend the Indian Gaming Regulatory Act, and for other purposes; to the Committee on Natural Resources.

By Mr. SOLOMON, 11971

H.R. 2324—A bill to suspend for a 3-year period the duty on omega-dodecalactam; to the Committee on Ways and Means.

By Mr. SPRATT, 11971

H.R. 2325—A bill to provide for demonstration projects to test whether enrollment in the supplemental security income program can be significantly increased by offering nonprofit organizations financial incentives to engage in outreach; to the Committee on Ways and Means.

By Mr. STARK, 11971

H.R. 2326—A bill to amend title 11 of the United States Code with respect to cases under chapter 13, and for other purposes; to the Committee on the Judiciary.

By Mr. SYNAR (for himself, Mr. Boucher, Mr. Kopetski, Mr. Hyde, Mr. Bacchus of Florida, Mr. Kanjorski, Mr. Pomeroy, Mr. McCurdy, Mr. Burton of Indiana, Mr. Roth, Mr. Schiff, Mr. Ramstad, Mr. Sangmeister, Mr. Goodlatte, Mr. Hayes of Louisiana, Mr. Roemer, and Mr. Frank of Massachusetts), 11971—Cosponsors added, 12892, 17772, 20366, 22247, 25642, 27030

H.R. 2327—A bill to clarify the application of Federal preemption of State and local laws, to preserve State and local legislative rights and prerogatives, and for other purposes; to the Committee on Government Operations.

By Mr. THOMAS of Wyoming (for himself, Mr. Kim, Mr. Gordon, Mr. Hyde, Mr. Boehner, Mr. Ewing, Mr. Walsh, Mr. Hancock, Mr. Levy, Mr. Schiff, Mr. Taylor of North Carolina, and Mr. Everett), 11971—Cosponsors added, 15695, 17366

H.R. 2328—A bill to establish a Public Lands Corps, and for other purposes; jointly, to the Committees on Natural Resources; Agriculture; Education and Labor.

By Mr. VENTO (for himself, Mr. Miller of California, and Mr. Williams), 11972

H.R. 2329—A bill for the relief of Inna Hecker Grade; to the Committee on the Judiciary.

By Mr. ENGEL, 11972

H.R. 2330—A bill to authorize appropriations for fiscal year 1994 for intelligence and intelligence-related activities of the U.S. Government and the Central Intelligence Agency Retirement and Disability System, and for other purposes; to the Select Committee on Intelligence.

By Mr. GLICKMAN, 12145—Referred to the Committee on Armed Services, 14712—Referral to the Committee on Armed Services extended, 16020—Reported (H. Rept. 103-162, part 2), 16579—Amendments, 17367, 17481, 17946, 18269, 18306, 18309, 18359, 18744, 18763, 18764, 18766, 18774—Provided for consideration (H. Res. 229), 17480—Debated, 18294, 18322, 18744—Text, 18302—Passed House amended, 18774—Title amended, 18774—Referred to the Select Committee on Intelligence, 19948—Committee discharged. Passed Senate amended (in lieu of S. 1301), 28433—Senate insisted on its amendments and asked for a conference. Conferees appointed, 28433—House disagreed to Senate amendment and agreed to a conference. Conferees appointed, 29042—Conference report (H. Rept. 103-377) submitted in the House, 30070—Explanatory statement, 30074—Conference report agreed to in the Senate, 31225—Conference report considered in the House, 31302, 31306—Conference report agreed to in the House, 31313—Examined and signed in the House, 32083—Presented to the President (November 24, 1993)—Approved [Public Law 103-178] (signed December 3, 1993)

H.R. 2331—A bill to amend title 38, United States Code, to clarify the rights of veterans with regard to procedures for housing loans upon default, and for other purposes; to the Committee on Veterans' Affairs.

By Mr. EVANS, 12145—Cosponsors added, 12533, 13194, 13630, 14472, 14976, 15098, 15478, 15695, 16288, 17772, 20366, 23197, 29010, 30565

H.R. 2332—A bill to amend the Immigration Reform and Control Act of 1986 concerning continued use of State legalization impact assistance grants for services relating to naturalization; to the Committee on the Judiciary.

By Mr. GUTIERREZ, 12145

H.R. 2333—A bill to authorize appropriations for the Department of State, the U.S. Information Agency, and related agencies, to authorize appropriations for foreign assistance programs, and for other purposes; to the Committee on Foreign Affairs.

By Mr. HAMILTON (for himself, Mr. Berman, and Mr. Gilman), 12145—Reported with amendments (H. Rept. 103-126), 12617—Provided for consideration (H. Res. 196), 12617—Debated, 12882, 13050, 13080, 13587—Provided for consideration (H. Res. 197), 12890—Text, 13050—Amendments, 13065, 13068, 13077, 13078, 13080, 13082, 13587, 13590—Passed House amended, 13601—Received in Senate and referred to the Committee on Foreign Relations, 14563

H.R. 2334—A bill to amend the Internal Revenue Code of 1986 to simplify the collection of employment taxes on domestic services; to the Committee on Ways and Means.

By Mr. HOUGHTON, 12145

H.R. 2335—A bill to amend certain education laws to provide for service-learning and to strengthen the skills of teachers and improve instruction in service-learning, and for other purposes; to the Committee on Education and Labor.

By Mr. KLINK (for himself, Mr. Murphy, Mr. Towns, and Mr. Romero-Barcelo), 12145—Cosponsors added, 14976, 29181

H.R. 2336—A bill to amend the Internal Revenue Code of 1986 to restore a 100 percent deduction for the health insurance costs of self-employed individuals; to the Committee on Ways and Means.

By Mr. LAMBERT, 12145—Cosponsors added, 17946, 19619

H.R. 2337—A bill to amend the Airport and Airway Improvement Act of 1982 to direct the Secretary of Transportation to consider, in determining whether to approve or disapprove a project grant application submitted by an airport, whether the policymaking board of the airport includes at least 2 representatives of each State which is located within 5 miles of the airport; to the Committee on Public Works and Transportation.

By Mr. MANN, 12145

H.R. 2338—A bill to amend the Federal Aviation Act of 1958 to provide emergency relief to the U.S. airline industry by facilitating financing for investment in new aircraft and by encouraging the retirement of older, noisier, and less efficient aircraft, and for other purposes; to the Committee on Public Works and Transportation.

By Mr. MANTON, 12145—Cosponsors added, 15098, 15695, 16020, 17366

H.R. 2339—A bill to amend the Technology-Related Assistance for Individuals with Disabilities Act of 1988 to authorize appropriations for each of the fiscal years 1994 through 1998; to the Committee on Education and Labor.

By Mr. OWENS, 12145—Reported with amendments (H. Rept. 103-208), 18269—Debated, 18194—Text, 18194—Rules suspended. Passed House amended, 18204—Title amended, 18204—Received in Senate and ordered placed on the calendar, 18626—Passed Senate amended, 19299

H.R. 2340—A bill to amend the Internal Revenue Code of 1986 to allow a credit for the cleanup of certain contaminated industrial sites; to the Committee on Ways and Means.

By Mr. REYNOLDS, 12145—Cosponsors added, 12892, 14713, 23772

H.R. 2341—A bill to amend title 38, United States Code, to provide a cost-of-living adjustment in the rates of disability compensation for veterans with service-connected disabilities and the rates of dependency and indemnity compensation for survivors of such veterans; to the Committee on Veterans' Affairs.

By Mr. SLATTERY, 12145—Cosponsors added, 21841, 25642

H.R. 2342—A bill to reinstate the eligibility of certain nonaccredited institutions of higher education for financial assistance under the Higher Education Act of 1965; to the Committee on Education and Labor.

By Mr. SOLOMON, 12145

H.R. 2343—A bill to amend the Forest Resources Conservation and Shortage Relief Act of 1990 to permit States to adopt timber export programs, and for other purposes; jointly, to the Committees on Foreign Affairs; Agriculture; Natural Resources.

By Mrs. UNSOELD (for herself, Ms. Cantwell, Mr. DeFazio, Mr. Dicks, Ms. Dunn, Ms. Furse, Mr. Hamburg, Mr. Inslee, Mr. Kopetski, Mr. Kreidler, Mr. LaRocco, Mr. McDermott, Mr. Smith of Oregon, Mr. Swift, Mr. Williams, and Mr. Wyden), 12145—Rules suspended. Passed House amended, 12568—Text, 12568—Passed Senate, 13338—Examined and signed in the House, 13445—Presented to the President (June 19, 1993), 14471, 21839—Approved [Public Law 103-45] (signed July 1, 1993)

H.R. 2344—A bill to amend title XIV of the Public Health Service Act—the "Safe Drinking Water Act"—to redirect and extend Federal and State activities to protect public water supplies in the United States, and for other purposes; to the Committee on Energy and Commerce.

By Mr. WALSH, 12145

H.R. 2345—A bill to provide assistance to employees who are subject to a plant closing or mass layoff because their work is transferred to a foreign country that has low wages or unhealthy working conditions; to the Committee on Education and Labor.

By Mr. FORD of Michigan, 12145—Cosponsors added, 19619, 24577

H.R. 2346—A bill to ensure that consumer credit reports include information on any overdue child support obligations of the consumer; to the Committee on Ways and Means.

By Ms. WOOLSEY, 12145—Cosponsors added, 13740, 14713, 14976, 15478, 15903, 16288, 16962, 17366, 19102, 20366, 29010

H.R. 2347—A bill to authorize issuance of a certificate of documentation for employment in the coastwise trade of the United States for the vessel *Mystique*; to the Committee on Merchant Marine and Fisheries.

By Mr. BLUTE, 12146

H.R. 2348—A bill making appropriations for the legislative branch for the fiscal year ending September 30, 1994, and for other purposes.

By Mr. FAZIO, 12145—Reported (H. Rept. 103-117), 12145—Provided for consideration (H. Res. 192), 12314—Debated, 12464, 16765, 16785—Text, 12474, 16765—Amendments, 12479, 12483, 12488, 12491, 12492, 12499, 16776, 16781, 16784, 16805, 16806—Passed House amended, 12508—Received in Senate and referred to the Committee on Appropriations, 12564—Reported with amendments (S. Rept. 103-103), 16174—Passed Senate amended, 16787—Senate insisted on its amendments and asked for a conference. Conferees appointed, 16787—Conferees appointed, 17704—Conference report (H. Rept. 103-210) submitted in the House, 18257—Explanatory statement, 18257—Reported (H. Rept. 103-210), 18268—Conference report agreed to in the House, 19565—House receded from disagreement to Senate amendments, 19571—Conference report agreed to in the Senate, 19926—Examined and signed in the Senate, 20214—Examined and signed in the House, 20233, 20361—Presented to the President (August 10, 1993), 20361, 21839—Approved [Public Law 103-69] (signed August 11, 1993)

H.R. 2349—A bill to amend the Small Business Act to support the expansion of business executive education programs for owners and managers of disadvantaged small business concerns; to the Committee on Small Business.

By Mr. TORRES (for himself, Mr. Brown of California, Mr. Conyers, Mr. Clyburn, Mr. de Lugo, Mr. Faleomavaega, Mr. Filner, Mr. Frost, Mr. Jefferson, Mr. Kildee,

VOL 139 PT 23 JA 5 1993 — JA 25 1994 UMI

H.R. 2349—Continued
Mr. Lewis of Georgia, Mr. Mfume, Ms. Pelosi, Mr. Swett, Mr. Washington, Mr. Wynn, Mrs. Meek, Mr. Nadler, Mr. Stokes, and Mr. Romero-Barcelo), 12314—Cosponsors added, 19619

H.R. 2350—A bill to require depository institutions to offer basic financial services accounts, and for other purposes; to the Committee on Banking, Finance and Urban Affairs.
By Mr. TORRES, 12314—Cosponsors added, 18269, 29951

H.R. 2351—A bill to authorize appropriations for fiscal years 1994 and 1995 to carry out the National Foundation on the Arts and the Humanities Act of 1965, and the Museum Services Act; to the Committee on Education and Labor.
By Mr. WILLIAMS, 12314—Reported (H. Rept. 103-186), 16579—Provided for consideration (H. Res. 264), 22835—Debated, 24414—Text, 24421—Amendments, 24421, 24426, 24430—Passed House amended, 24436—Ordered placed on calendar, 25489, 25510

H.R. 2352—A bill to make various reforms in the congressional budget process; jointly, to the Committees on Government Operations; Rules.
By Mr. ALLARD (for himself, Mr. Barrett of Nebraska, Mr. Santorum, Mr. Hobson, Mr. Sam Johnson of Texas, Mr. Ewing, Mr. Cunningham, Mr. Zeliff, Mr. Boehner, Mr. Doolittle, Mr. Zimmer, and Mr. Ramstad), 12314

H.R. 2353—A bill to make supplemental appropriations for fiscal year 1993 for the summer jobs program, and for other purposes; jointly, to the Committees on Appropriations; Government Operations.
By Mr. CONYERS, 12314—Cosponsors added, 13445, 15098, 19498

H.R. 2354—A bill to limit judicial interference in the management of the Nation's prisons and jails and permit incarceration of greater numbers of dangerous offenders, without restricting the legitimate constitutional rights of inmates; to the Committee on the Judiciary.
By Mr. CANADY (for himself and Mr. McCollum), 12314—Cosponsors added, 13194, 13630, 25410

H.R. 2355—A bill to require a parent who is delinquent in child support to include his unpaid obligation in gross income, and to allow custodial parents a bad debt deduction for unpaid child support payments; to the Committee on Ways and Means.
By Mr. COX, 12314—Cosponsors added, 13095, 13995, 19498

H.R. 2356—A bill to amend the Water Resources Development Act of 1990 to extend the authority of the Secretary of the Army to carry out certain construction projects in the Virgin Islands; to the Committee on Public Works and Transportation.
By Mr. de LUGO, 12314—Reported (H. Rept. 103-234), 20581—Rules suspended. Passed House, 20937—Text, 20937—Received in Senate and referred to the Committee on Environment and Public Works, 21322

H.R. 2357—A bill to amend the Small Business Act to assist the development of small business concerns owned and controlled by women, and for other purposes; to the Committee on Small Business.
By Mr. LaFALCE (for himself, Ms. Kaptur, and Mrs. Meyers of Kansas), 12314—Cosponsors added, 16962, 19498, 22149, 26390

H.R. 2358—A bill to impose sanctions against any foreign person or U.S. person that assists a foreign country in acquiring a nuclear explosive device or unsafeguarded nuclear material, and for other purposes; jointly, to the Committees on Foreign Affairs; Banking, Finance and Urban Affairs.
By Mr. LANTOS, 12314

H.R. 2359—A bill to amend the Nuclear Non-Proliferation Act of 1978 and the Atomic Energy Act of 1954 to improve the organization and management of U.S. nuclear export controls, and for other purposes; jointly, to the Committees on Foreign Affairs; Banking, Finance and Urban Affairs.
By Mr. LANTOS, 12314

H.R. 2360—A bill to establish the Office of Law Enforcement in the U.S. Fish and Wildlife Service; to the Committee on Merchant Marine and Fisheries.
By Mr. LEHMAN, 12314—Cosponsors added, 27434

H.R. 2361—A bill to amend title 28, United States Code, to permit amounts in the Department of Justice Assets Forfeiture Fund to be used for payments of certain State and local property taxes on forfeited real property; to the Committee on the Judiciary.
By Mrs. MEEK, 12314

H.R. 2362—A bill to make a technical correction with respect to the temporary duty suspension for clomiphene citrate; to the Committee on Ways and Means.
By Mr. NEAL of Massachusetts, 12314

H.R. 2363—A bill to amend the Foreign Sovereign Immunities Act to provide for exceptions in cases of torture, extrajudicial killing, or war crimes; to the Committee on the Judiciary.
By Mr. SCHUMER (for himself and Mr. Pallone), 12314

H.R. 2364—A bill to provide employment opportunities to unemployed individuals in high unemployment areas in projects to repair and renovate vitally needed community facilities, and for other purposes; to the Committee on Education and Labor.
By Mr. WILLIAMS, 12314

H.R. 2365—A bill to terminate the Department of Energy's program to promote the use of liquid metal reactors for the disposal of high-level radioactive waste; jointly, to the Committees on Science, Space, and Technology; Natural Resources; Energy and Commerce.
By Mr. COPPERSMITH (for himself, Mr. Klein, and Mr. Hoke), 12314—Cosponsors added, 12533, 13194, 13630, 15903, 29181, 31404, 32216

H.R. 2366—A bill to confirm the Federal relationship with the Jena Band of Choctaw Indians of Louisiana; to the Committee on Natural Resources.
By Mr. BAKER of Louisiana (for himself, Mr. Hayes, Mr. McCrery, Mr. Livingston, and Mr. Jefferson), 12530—Cosponsors added, 12892

H.R. 2367—A bill to amend the Internal Revenue Code of 1986 to restore the deduction for the health insurance costs of self-employed individuals, to provide incentives for certain medical practitioners to practice in rural areas, to provide for the creation of medical savings accounts, and for other purposes; jointly, to the Committees on Ways and Means; Energy and Commerce; the Judiciary.
By Mr. BAKER of Louisiana, 12530—Cosponsors added, 14713, 15695, 16651

H.R. 2368—A bill to amend the Internal Revenue Code of 1986 to provide a deduction for expenses of providing care for certain elderly individuals, and for other purposes; to the Committee on Ways and Means.
By Mr. BILIRAKIS (for himself, Mr. Lipinski, Mr. Smith of New Jersey, Mr. Doolittle, Mr. Machtley, Ms. Thurman, Mr. Greenwood, and Mrs. Meyers of Kansas), 12530—Cosponsors added, 17366

H.R. 2369—A bill to amend the act of March 3, 1863, incorporating the National Academy of Sciences, to authorize the Federal Government to indemnify the academy against liability for certain pecuniary losses to third persons arising from projects and activities undertaken by the academy; to the Committee on the Judiciary.
By Mr. BOUCHER, 12530

H.R. 2370—A bill to prevent the stalking of Federal officers and employees; to the Committee on the Judiciary.
By Miss COLLINS of Michigan, 12530—Cosponsors added, 14472, 15903, 18269, 22149

H.R. 2371—A bill to extend until January 1, 1995, the previously existing suspension of duty on fresh, chilled, or frozen brussels sprouts; to the Committee on Ways and Means.
By Mr. CRANE, 12530

H.R. 2372—A bill to extend until January 1, 1995, the previously existing suspension of duty on 4-Chloro-3-methylphenol; to the Committee on Ways and Means.
By Mr. CRANE, 12530

H.R. 2373—A bill to authorize the payment of servicemen's group life insurance in accordance with title 38, United States Code, as amended effective on December 1, 1992, in the case of certain members of the Armed Forces killed in an aircraft accident at approximately 10:00 p.m. on November 30, 1992; to the Committee on Veterans' Affairs.
By Mr. DARDEN, 12530

H.R. 2374—A bill to amend the Commodity Exchange Act to ensure the continued application of the act's antifraud and antimanipulation protections; to the Committee on Agriculture.
By Mr. ENGLISH of Oklahoma, 12530

H.R. 2375—A bill to amend title 38, United States Code, to extend for 10 years the authority for the Secretary of Veterans Affairs to provide priority health care to veterans who were exposed to ionizing radiation or to Agent Orange; to the Committee on Veterans' Affairs
By Mr. EVANS (for himself, Mr. Edwards of California, Mr. Gutierrez, Ms. Waters, Mr. Bonior, Mr. Kennedy, and Mr. Abercrombie), 12530—Cosponsors added, 12618, 13194, 15098, 16288, 17772, 20366, 26115, 29010, 30565

H.R. 2376—A bill to reaffirm and clarify the Federal relationships of the Little Traverse Bay Bands of Odawa Indians and the Little River Band of Ottawa Indians as distinct federally recognized Indian tribes, and for other purposes; to the Committee on Natural Resources.
By Mr. KILDEE (for himself, Mr. Camp, and Mr. Hoekstra), 12530—Cosponsors added, 23076

H.R. 2377—A bill to amend title 38, United States Code, to provide that future increases in the monthly amount paid by the State of New York to blind disabled veterans shall be excluded from the determination of annual income for purposes of payment of pension by the Secretary of Veterans Affairs; to the Committee on Veterans' Affairs.
By Mr. KING (for himself and Mr. Levy), 12530

H.R. 2378—A bill to amend title 23, United States Code, to increase the national maximum speed limit on any highway which is located outside an urbanized area with a population of 50,000 or more, which is constructed to interstate standards, and which is not connected to the Interstate System, and for other purposes; to the Committee on Public Works and Transportation.
By Mr. LANCASTER (for himself, Mr. Bereuter, Mr. Fingerhut, Mr. Pete Geren of Texas, Mr. Minge, Mr. Peterson of Minnesota, Mr. Rohrabacher, Mr. Sisisky, Mr. Solomon, Mrs. Vucanovich, and Mr. Wilson), 12530—Cosponsors added, 13995, 14976, 15695, 19619

H.R. 2379—A bill to designate certain lands in the State of California as wilderness, and for other purposes; to the Committee on Natural Resources.
By Mr. LEWIS of California (for himself, Mr. McCandless, Mr. Thomas of California, and Mr. Hunter), 12530—Cosponsors added, 16288, 17366, 21841

H.R. 2380—A bill to amend the Internal Revenue Code of 1986 to increase the excise tax on the transportation of passengers by water, to impose an excise tax on certain containers used to import or export commercial cargo, and to use the revenues from such taxes for a modified operating differential subsidy program under the Merchant Marine Act, 1936; jointly, to the Committees on Ways and Means; Merchant Marine and Fisheries.
By Mr. LIPINSKI, 12530—Removal of cosponsors, 25357

H.R. 2381—A bill to direct the President to encourage the independent states of the former Soviet Union to provide reimbursement to the United States for economic and development assistance, and for other purposes; to the Committee on Foreign Affairs.
By Mrs. MEYERS of Kansas (for herself, Mr. Michel, Mr. Gilman, Mr. Dreier, Mr. Hyde, Mr. Solomon, Mr. Andrews of New Jersey, Mr. Ballenger, Mr. Houghton, and Ms. Ros-Lehtinen), 12530

H.R. 2382—A bill to prohibit the use of bovine somatotropin in intrastate, interstate, or international commerce until equivalent marketing practices for the use of bovine somatotropin are established with the marketing practices of other major milk or dairy products exporting nations; to the Committee on Energy and Commerce.
By Mr. OBEY (for himself and Mr. Sanders), 12530

H.R. 2383—A bill to extend until January 1, 1997, the previously existing suspension of duty on anthraquinone; to the Committee on Ways and Means.
By Mr. PAYNE of Virginia, 12530

H.R. 2384—A bill to extend until January 1, 1997, the previously existing suspension of duty on certain chemicals; to the Committee on Ways and Means.
By Mr. PAYNE of Virginia, 12531

H.R. 2385—A bill to suspend until January 1, 1997, the duty on certain chemicals; to the Committee on Ways and Means.
By Mr. PAYNE of Virginia, 12531

H.R. 2386—A bill to amend title XVIII of the Social Security Act to provide for increased Medicare reimbursement for nurse practitioners, clinical nurse specialists, and certified nurse midwives, to increase the delivery of health services in health professional shortage areas, and for other purposes; jointly, to the Committees on Ways and Means; Energy and Commerce.
By Mr. TOWNS (for himself and Mr. Coyne), 12531

H.R. 2387—A bill to amend title XVIII of the Social Security Act to provide for increased Medicare reimbursement for physician assistants, to increase the delivery of health services in health professional shortage areas, and for other purposes; jointly, to the Committees on Ways and Means; Energy and Commerce.
By Mr. TOWNS (for himself and Mr. Coyne), 12531

H.R. 2388—A bill to amend the National and Community Service Act of 1990 to establish a preference in favor of service programs and projects conducted in areas adversely affected by Federal actions related to the management of Federal lands that result in significant regional job losses and economic dislocation; to the Committee on Education and Labor.
By Mrs. UNSOELD, 12531

H.R. 2389—A bill to amend title 38, United States Code, to provide that future increases in the monthly amount paid by the State of New York to blind disabled veterans shall be excluded from the determination of annual income for purposes of payment of pension by the Secretary of Veterans Affairs; to the Committee on Veterans' Affairs.
By Mr. WALSH, 12531

H.R. 2390—A bill to establish the Financial Advisory Board, and for other purposes; jointly, to the Committees on Energy and Commerce; Banking, Finance and Urban Affairs; Merchant Marine and Fisheries; Education and Labor; Government Operations.
By Mr. WALSH, 12531

H.R. 2391—A bill to amend title 38, United States Code, to establish in the Department of Veterans Affairs a Women's Bureau; to the Committee on Veterans' Affairs.
By Ms. WATERS, 12531

H.R. 2392—A bill to amend the Internal Revenue Code of 1986 to reinstate a 5-percent investment tax credit, to reduce capital gains taxes, to provide certain tax incentives for investments on closed defense bases, and to provide for the use of certain defense funds for the provision of services to certain dislocated defense workers receiving assistance under the Job Training Partnership Act; jointly, to the Committees on Ways and Means; Education and Labor; Armed Services.
By Mr. ZELIFF (for himself, Mr. Burton of Indiana, Mr. Hunter, Mr. Solomon, and Mr. Ballenger), 12531—Cosponsors added, 13408, 15478, 19102

H.R. 2393—A bill to repeal the act of March 3, 1931 (known as the Davis-Bacon Act); to the Committee on Education and Labor.
By Mr. DeLAY (for himself, Mr. Hoekstra, Mr. Bateman, Mr. Walker, Mr. Ramstad, Mr. Crane, Mr. Emerson, Mr. Fawell, Mr. Ballenger, Mr. Oxley, Mr. Gallegly, Mr. Rohrabacher, Mr. Lewis of Florida, Mr. Boehner, Mr. Cox, Mr. Packard, Mr. Roberts, Mr. Armey, Mr. Linder, Mr. Lightfoot, Mr. Barton of Texas, Mr. Archer, Mr. Smith of Oregon, Mr. Coble, Mr. Baker of Louisiana, Mr. Combest, Mr. Inhofe, Mr. Hancock, Mr. Stump, Mr. Kolbe, Mr. Doolittle, Mr. Gingrich, Mr. Bereuter, Mr. Hutchinson, Mr. Bartlett of Maryland, Mr. Sundquist, Mr. McCandless, Mr. Miller of Florida, Mr. Mica, Mr. Sam Johnson, Mr. McMillan, Mr. Knollenberg, Mr. Dornan, Mr. Bilirakis, Mr. Barrett of Nebraska, Mr. Goss, Mr. Inglis of South Carolina, Mr. Cunningham, Mr. Porter, Mr. Livingston, Mr. Allard, Mr. Kim, Mr. Hansen, and Mrs. Vucanovich), 12531—Cosponsors added, 15098, 32089, 32216

H.R. 2394—A bill to amend the Public Health Service Act to establish programs of research with respect to women and cases of infection with the human immunodeficiency virus; to the Committee on Energy and Commerce.
By Mrs. MORELLA (for herself, Mr. Beilenson, Mr. Frank of Massachusetts, Mr. Frost, Mr. Gibbons, Mr. Gilman, Mr. Jefferson, Ms. Eddie Bernice Johnson of Texas, Mr. Matsui, Mr. McDermott, Mrs. Meek, Mr. Miller of California, Mrs. Mink, Ms. Molinari, Ms. Norton, Mr. Payne of New Jersey, Mr. Sanders, Mrs. Schroeder, Ms. Snowe, Mr. Studds, Mr. Towns, Mrs. Unsoeld, Ms. Waters, Mr. Wheat, Mr. Wyden, and Mr. Yates), 12531—Cosponsors added, 12892, 13995, 15098, 16581, 17772, 19498, 20366, 22247, 23360, 24125, 25972, 26590, 27434, 29010, 30565

H.R. 2395—A bill to amend the Public Health Service Act to provide for programs regarding women and the human immunodeficiency virus; to the Committee on Energy and Commerce.
By Mrs. MORELLA (for herself, Mr. Beilenson, Mr. Frank of Massachusetts, Mr. Frost, Mr. Gibbons, Mr. Gilman, Mr. Jefferson, Ms. Eddie Bernice Johnson of Texas, Mr. Matsui, Mr. McDermott, Mrs. Meek, Mr. Miller of California, Mrs. Mink, Ms. Molinari, Ms. Norton, Mr. Payne of New Jersey, Mr. Sanders, Mrs. Schroeder, Ms. Snowe, Mr. Studds, Mr. Towns, Mrs. Unsoeld, Ms. Waters, Mr. Wheat, Mr. Wyden, and Mr. Yates), 12531—Cosponsors added, 12892, 13995, 15098, 16581, 17772, 19498, 20366, 22247, 23360, 24125, 25972, 26590, 27434, 29011, 30565

H.R. 2396—A bill to increase access of State child support enforcement agencies to certain financial information of noncustodial parents, and to encourage States to improve their enforcement of child support obligations; jointly, to the Committees on Banking, Finance and Urban Affairs; Ways and Means.
By Ms. SNOWE, 12531—Cosponsors added, 15695, 16581, 24377, 26390, 30565, 32216

H.R. 2397—A bill for the relief of Amanda E. Hart; to the Committee on the Judiciary.
By Mr. HALL of Ohio, 12532

H.R. 2398—A bill for the relief of Peter Short, Hazel Rosemary Short, Lee Adam Short, Dean Short, and Lynsey-Ann Short; to the Committee on the Judiciary.
By Mr. UPTON, 12532

H.R. 2399—A bill to provide for the settlement of land claims of the Catawba Tribe of Indians in the State of South Carolina and the restoration of the Federal trust relationship with the tribe, and for other purposes; jointly, to the Committees on Natural Resources; Ways and Means.
By Mr. DERRICK, 12531—Cosponsors added, 15098—Reported with amendment (H. Rept. 103-257), 22609—Debated, 22576—Text, 22576—Rules suspended. Passed House amended, 22600—Ordered placed on calendar, 23415, 23522—Passed Senate amended, 23582—Amendments, 23582, 23593—Rules suspended. House agreed to Senate amendments, 24161—Examined and signed in the House, 24855—Examined and signed in the Senate, 25180—Presented to the President (October 15, 1993), 25408—Approved [Public Law 103-116] (signed October 27, 1993)

VOL 139 PT 23 JA 5 1993 — JA 25 1994 UMI

H.R. 2400—A bill to amend title 13, United States Code, to require the Secretary of Commerce to prepare annual assessments of the progress being made by the independent states of the former Soviet Union and the Baltic States in establishing a free market economy, and for other purposes; jointly, to the Committees on Post Office and Civil Service; Foreign Affairs.

By Mr. SAWYER, 12531

H.R. 2401—A bill to authorize appropriations for fiscal year 1994 for military activities of the Department of Defense, to prescribe military personnel strengths for fiscal year 1994, and for other purposes; to the Committee on Armed Services.

By Mr. DELLUMS (by request), 12617—Reported with amendments (H. Rept. 103-200), 17945—Provided for consideration (H. Res. 233), 18357—Debated, 19054, 19059, 20250, 20252, 20508, 20955, 22722, 23021—Provided for consideration (H. Res. 246), 19614—Amendments, 20251, 20252, [illegible], 20340, 20345, 20348, 20513, 20516, 20518, [illegible], 20528, 20530, 20534, 20544, 20548, 20553, [illegible], 20955, 20956, 20958, 20959, 20960, [illegible], 20963, 20965, 20974, 20977, 20980, 20983, 22737, 22741, 22744, 22747, 22764, 22765, 22766, 22768, 22769, 22782, 23021, 23023—Provided for consideration (H. Res. 248), 20581—Provided for consideration (H. Res. 254), 22148—Passed House amended, 23040—Passed Senate amended (in lieu of S. 1298), 23808—Senate insisted on its amendment and asked for a conference. Conferees appointed, 23808—House disagreed to Senate amendments and agreed to a conference, 25357—Conferees appointed, 25366—Change of conferees, 26095—Conference report (H. Rept. 103-357) submitted in the House, 28625—Explanatory statement, 28755—Conference report considered in the House, 29118—Conference report agreed to in the House, 29134—Conference report considered in the Senate, 29549, 29554—Conference report agreed to in the Senate, 29570—Examined and signed in the House, 30078—Examined and signed in the Senate, 30323—Presented to the President (November 19, 1993), 32215—Approved [Public Law 103-160] (signed November 30, 1993)

H.R. 2402—A bill to authorize certain construction at military installations for fiscal year 1994, and for other purposes; to the Committee on Armed Services.

By Mr. McCURDY (for himself (by request) and Mr. Hunter), 12617

H.R. 2403—A bill making appropriations for the Treasury Department, the U.S. Postal Service, the Executive Office of the President, and certain independent agencies, for the fiscal year ending September 30, 1994, and for other purposes.

By Mr. HOYER, 12617—Amendments, 13095, 13365, 13367, 13370, 13371, 13374, 13375, 13378, 13381, 13385, 13386, 13601, 13608, 13613, 17820, 17837, 17[illegible], 17840, 17844, 17900, 17901, 18416, 18426, 18429, 18435, 18436, 18439, 18440, 18443, 18498, 18499, 18500—Debated, 13176, 13359, 13601, 17820, 17835, 17947, 18416, 18429, 18441—Provided for consideration (H. Res. 201), 13193—Text, 13362, 25876—Passed House amended, 13621—Received in Senate and referred to the Committee on Appropriations, 14267—Reported with amendments (S. Rept. 103-106), 16715—Passed Senate amended, 18445—Senate insisted on its amendments and asked for a conference. Conferees appointed, 18445—Conferees appointed, 20562—Conference report (H. Rept. 103-256) submitted in the House, 22520—Explanatory statement, 22525—Conference report agreed to in the House, 23050—Conference report agreed to in the Senate, 26173—Examined and signed in the House, 26389—Examined and signed in the Senate, 26475—Presented to the President (October 27, 1993), 26923—Approved [Public Law 103-123] (signed October 28, 1993)

H.R. 2404—A bill to authorize appropriations for foreign assistance programs, and for other purposes; to the Committee on Foreign Affairs.

By Mr. HAMILTON, 12617—Debated, 12874, 13004—Provided for consideration (H. Res. 197), 12890—Text, 13004—Amendments, 13013, 13020, 13021, 13022, 13029, 13036, 13037, 13042, 13047—Passed House amended, 13050

H.R. 2405—A bill to authorize appropriations for the Merit Systems Protection Board; to the Committee on Post Office and Civil Service.

By Mr. CLAY (by request), 12617

H.R. 2406—A bill to provide the Internal Revenue Service with increased authority and resources to be used in reducing evasion of the diesel fuel taxes and other tax evasion; to the Committee on Ways and Means.

By Mr. ISTOOK (for himself, Mr. Grandy, Mr. Barlow, Mr. Lightfoot, Mr. Wolf, Mr. Wilson, Mr. Greenwood, Mr. McDade, Mr. Inhofe, Mr. Michel, Mr. Packard, and Mr. Bateman), 12617—Cosponsors added, 19498, 22610

H.R. 2407—A bill to amend title XIX of the Social Security Act to improve coverage of nursing facility services under the Medicaid Program and to amend the Internal Revenue Code of 1986 to clarify the tax treatment of long-term care insurance; jointly, to the Committees on Energy and Commerce; Ways and Means.

By Mrs. KENNELLY, 12617—Cosponsors added, 23772

H.R. 2408—A bill to amend the Internal Revenue Code of 1986 to repeal the increases in the wine tax enacted as part of the Omnibus Budget Reconciliation Act of 1990; to the Committee on Ways and Means.

By Mr. POMBO, 12617

H.R. 2409—A bill to authorize issuance of a certificate of documentation with appropriate endorsement for employment in the coastwise trade of the United States for the vessel *Brandaris*; to the Committee on Merchant Marine and Fisheries.

By Mr. MACHTLEY, 12617

H.R. 2410—A bill to authorize the Secretary of Transportation to issue a certificate of documentation with appropriate endorsement for employment in the coastwise trade of the United States for each of the vessels *Mariner* and *Northern Light*; to the Committee on Merchant Marine and Fisheries.

By Mr. MACHTLEY, 12617

H.R. 2411—A bill for the relief of Leteane Clement Monatsi; to the Committee on the Judiciary.

By Mr. MORAN, 12618

H.R. 2412—A bill to authorize issuance of a certificate of documentation with appropriate endorsement for the vessel *Sailing Vessel Alexandria*; to the Committee on Merchant Marine and Fisheries.

By Mr. MORAN, 12618

H.R. 2413—A bill to amend title 38, United States Code, to provide additional authority for the Secretary of Veterans Affairs to provide health care for veterans of the Persian Gulf War; to the Committee on Veterans' Affairs.

By Mr. CLEMENT, 12891

H.R. 2414—A bill to amend title 38, United States Code, to provide priority health care to veterans of the Persian Gulf War who were exposed to environmental hazards; to the Committee on Veterans' Affairs.

By Mr. EVANS (for himself, Mr. Kennedy, and Mr. Gutierrez), 12891—Cosponsors added, 13194, 13630, 14472, 14976, 15478, 16288, 17772, 20366, 26115, 30565

H.R. 2415—A bill to amend title 31 of the United States Code to establish government efficiency reserve accounts and to provide for the apportionment of salaries and expenses; jointly, to the Committees on Government Operations; Rules.

By Mr. MICHEL (for himself and Mr. Smith of Texas), 12891—Text, 13090—Cosponsors added, 13630, 14472, 15478, 16020, 16581, 17481, 18358, 19619, 21014, 21236, 21841, 23772, 24856, 27323

H.R. 2416—A bill to provide for the preservation, interpretation, development, and beneficial use of natural, cultural, historic, and scenic resources that are a source of values important to the people of the United States through a national partnership system of heritage areas; to the Committee on Natural Resources.

By Mr. HINCHEY, 12891

H.R. 2417—A bill to reform certain statutes regarding civil asset forfeiture; jointly, to the Committees on the Judiciary; Ways and Means.

By Mr. HYDE, 12891—Cosponsors added, 13630, 14472, 14976, 15695, 16288, 18269, 19619, 20582, 21236, 21841, 23668, 25642, 29951

H.R. 2418—A bill to amend the Internal Revenue Code of 1986 to make permanent the section 170(e)(5) rules pertaining to gifts of publicly traded stock to certain private foundations, and for other purposes; to the Committee on Ways and Means.

By Mr. JACOBS, 12891—Cosponsors added, 30080, 32089

H.R. 2419—A bill to extend the sales period for the Christopher Columbus Quincentenary coin; to the Committee on Banking, Finance and Urban Affairs.

By Mr. LaFALCE, 12891

H.R. 2420—A bill to amend the Public Health Service Act to provide for expanding and intensifying activities of the National Institute of Arthritis and Musculoskeletal and Skin Diseases with respect to lupus; to the Committee on Energy and Commerce.

By Mrs. MEEK, 12891—Cosponsors added, 15478, 16651, 19498

H.R. 2421—A bill to amend the White House Conference on Small Business Authorization Act to provide additional time for conducting State conferences and a national conference under that act; to the Committee on Small Business.

By Mrs. MEYERS of Kansas (for herself, Mr. Combest, Mr. Skelton, Mr. Baker of Louisiana, Mr. Sisisky, Mr. Machtley, Mr. Ramstad, Mr. Torkildsen, Mrs. Johnson of Connecticut, Mr. Zeliff, Mr. Ewing, Mr. Knollenberg, Mr. Bereuter, Mr. Kim, Mr. Portman, Mr. Santorum, Mr. Collins of Georgia, and Mr. Dickey), 12891—Cosponsors added, 13194, 14976, 15478

H.R. 2422—A bill to extend until January 1, 1995, the previously existing suspension of duty on certain chemicals; to the Committee on Ways and Means.

By Mr. REED, 12891

H.R. 2423—A bill to amend section 3 of the United States Housing Act of 1937 to more accurately determine the median income for Rockland County, NY, for purposes of housing programs administered by the Secretary of Housing and Urban Development; to the Committee on Banking, Finance and Urban Affairs.

By Mr. GILMAN, 12891

H.R. 2424—A bill to recognize the organization known as the Ukrainian American Veterans, Inc.; to the Committee on the Judiciary.

By Mr. GILMAN (for himself, Mr. Bonior, Mr. Hoke, and Mr. Hinchey), 12891—Cosponsors added, 19102, 21236, 23772, 29355

H.R. 2425—A bill to amend title 18, United States Code, to double the enhanced penalties for carrying a firearm during and in relation to a crime of violence or drug trafficking crime; to the Committee on the Judiciary.

By Mr. FRANKS of Connecticut, 12891—Cosponsors added, 19619, 24178, 24577, 25642

H.R. 2426—A bill to amend the Housing and Community Development Act of 1974 to authorize the Secretary of Housing and Urban Development to make partial grants under the community development block grant program to any city previously classified as a metropolitan city under such act that loses such classification because of a reduction in population, if such city provides evidence of a population increase, and for other purposes; to the Committee on Banking, Finance and Urban Affairs.

By Ms. SHEPHERD (for herself and Mr. Orton), 12891

H.R. 2427—A bill to amend title XIX of the Social Security Act to provide for optional coverage under State Medicaid plans of case-management services for individuals who sustain traumatic brain injuries, and for other purposes; to the Committee on Energy and Commerce.

By Mr. WYDEN (for himself, Mrs. Unsoeld, and Mr. Frank of Massachusetts), 12891—Cosponsors added, 17366, 21014, 22247, 32089

H.R. 2428—A bill to authorize the Secretary of Transportation to issue a certificate of documentation with appropriate endorsement for employment in the coastwise trade of the United States for the vessel *Sable*; to the Committee on Merchant Marine and Fisheries.

By Mr. TORKILDSEN, 12892

H.R. 2429—A bill to amend the Immigration and Nationality Act to extend preferential treatment in the admission of Amerasian children to children born in the Philippines; to the Committee on the Judiciary.

By Mr. BLACKWELL (for himself, Mr. Abercrombie, Ms. Margolies-Mezvinsky, Mr. Wynn, Mr. Foglietta, Ms. Pelosi, Mr. Faleomavaega, Mr. Andrews of New Jersey, Mr. Bartlett of Maryland, Mr. Filner, Mr. Underwood, and Mr. Miller of California), 13093—Cosponsors added, 21014, 29181, 32089

H.R. 2430—A bill to amend the Internal Revenue Code of 1986 to allow a deduction for adoption expenses in excess of 7.5 percent of adjusted gross income; to the Committee on Ways and Means.

By Mr. BLILEY, 13094

H.R. 2431—A bill to designate the Federal building in Jacksonville, FL, as the "Charles E. Bennett Federal Building"; to the Committee on Public Works and Transportation.

By Ms. BROWN of Florida (for herself, Mr. Mineta, and Mr. Traficant), 13094—Cosponsors added, 19619, 20582—Reported (H. Rept. 103-227), 20581—Rules suspended. Passed House, 20933—Text, 20933—Passed Senate, 21632—Examined and signed in the House, 22246—Examined and signed in the Senate, 22359—Presented to the President (September 24, 1993), 22835—Approved [Public Law 103-96] (signed October 6, 1993)

H.R. 2432—A bill to provide financial incentives to encourage parents receiving public assistance to have their children appropriately immunized against disease; jointly, to the Committees on Energy and Commerce; Ways and Means; Agriculture.

By Mr. CAMP (for himself, Mr. Klug, Mr. Greenwood, Mr. Emerson, Mr. Gunderson, Mr. Santorum, Mr. Gingrich, and Ms. Molinari), 13094

H.R. 2433—A bill to impose certain requirements on medical malpractice liability claims; jointly, to the Committees on the Judiciary; Energy and Commerce.

By Mr. DORNAN, 13094—Cosponsors added, 13408, 15098, 18359, 21841, 29951

H.R. 2434—A bill to provide a tax credit for families, to provide certain tax incentives to encourage investment and increase savings, and to place limitations on the growth of domestic spending; jointly, to the Committees on Ways and Means; Government Operations; Rules.

By Mr. GRAMS (for himself, Mr. Hutchinson, Mr. Istook, Mr. Knollenberg, Mr. Hoekstra, Mr. Talent, Mr. Crapo, Mr. Manzullo, Mr. Levy, Mr. Kim, Mr. Hoke, Mr. Pombo, Ms. Dunn, Ms. Pryce of Ohio, Mr. Torkildsen, Mr. Bachus of Alabama, Mr. McKeon, Mr. Bartlett of Maryland, Mr. Linder, Mr. Blute, Mr. Baker of California, Mr. Collins of Georgia, Mr. McInnis, Mr. Inglis of South Carolina, Mr. Dickey, Mr. Smith of Michigan, Ms. Fowler, Mr. Gingrich, Mr. Armey, Mr. Hyde, Mr. DeLay, Mr. Solomon, Mr. Doolittle, Mr. Barton of Texas, Mr. Burton of Indiana, Mr. Ramstad, Mr. Boehner, Mr. Cox, Mr. Smith of Oregon, Mr. Packard, Mr. Dornan, Mr. Santorum, Mr. Herger, Mr. Ewing, and Mr. Hefley), 13094—Cosponsors added, 13194, 13408, 13995, 15098, 15478, 16288, 16849, 17772, 18269, 18359, 19498, 20582, 21387, 22247, 22610, 27434, 29951, 32089

H.R. 2435—A bill to authorize the establishment of the Wounded Knee National Memorial Park and the Wounded Knee National Memorial in the State of South Dakota, and for other purposes; to the Committee on Natural Resources.

By Mr. JOHNSON of South Dakota, 13094

H.R. 2436—A bill to amend title XVIII of the Social Security Act to include services provided by interns and residents under any medical residency training program approved by the Accreditation Council for Graduate Medical Education in determining the amount of payment to hospitals under part A of the Medicare Program for the indirect costs of medical education; to the Committee on Ways and Means.

By Mr. PAYNE of Virginia, 13094

H.R. 2437—A bill to amend title 5, United States Code, to allow Federal employees to take parental leave for purposes of participating in or attending certain education-related activities; to the Committee on Post Office and Civil Service.

By Mrs. SCHROEDER, 13094

H.R. 2438—A bill to amend the Immigration and Nationality Act to provide for confinement in a Federal facility of illegal aliens sentenced to imprisonment under State law and to authorize the Attorney General to deport aliens sentenced to imprisonment before the completion of the sentence; to the Committee on the Judiciary.

By Mr. SCHUMER, 13094—Cosponsors added, 13740, 17772, 18359, 22149, 26115, 30080

H.R. 2439—A bill to amend the Internal Revenue Code of 1986 to allow for an unlimited number of shareholders in an S corporation if all of the shareholders are members of the same family; to the Committee on Ways and Means.

By Mr. SHAW, 13094

H.R. 2440—A bill to amend the Independent Safety Board Act of 1974 to authorize appropriations for fiscal years 1994, 1995, and 1996, and for other purposes; jointly, to the Committees on Public Works and Transportation; Energy and Commerce.

By Mr. OBERSTAR, 13094—Reported (H. Rept. 103-239, part 2), 27322—Debated, 27761—Text, 27761—Rules suspended. Passed House, 27771—Received in Senate and referred to the Committee on Commerce, Science, and Transportation, 28312

H.R. 2441—A bill to amend the Internal Revenue Code of 1986 to allow a deduction for fees for sewer and water services to the extent such fees exceed 1 percent of adjusted gross income, and to offset the cost of such deduction by disallowing the deduction for amounts paid pursuant to settlements and for compensatory damages under certain environmental laws; to the Committee on Ways and Means.

By Mr. STUDDS (for himself, Mr. Neal of Massachusetts, Mr. Moakley, Mr. Markey, Mr. Kennedy, Mr. Meehan, Mr. Frank of Massachusetts, Mr. Olver, Mr. Menendez, Mr. Filner, Mr. Kopetski, Mr. Ackerman, Mr. Coleman, Ms. McKinney, Mrs. Unsoeld, Mr. Hughes, Mr. Thompson, Mr. Hamburg, Ms. Schenk, Mr. Deutsch, Mr. Hastings, and Ms. Furse), 13094—Cosponsors added, 13194, 14472, 23076, 32089

H.R. 2442—A bill to reauthorize appropriations under the Public Works and Economic Development Act of 1965, as amended, to revise administrative provisions of the act to improve the authority of the Secretary of Commerce to administer grant programs, and for other purposes; to the Committee on Public Works and Transportation.

By Mr. WISE (for himself, Mr. Mineta, Mr. Shuster, and Ms. Molinari) (all by request), 13094

H.R. 2443—A bill to provide for the equitable disposition of distributions that are held by a bank or other intermediary as to which the beneficial owners are unknown or whose addresses are unknown, and for other purposes; to the Committee on Banking, Finance and Urban Affairs.

By Mr. GONZALEZ (for himself and Mr. Leach), 13193—Cosponsors added, 15695, 17366, 19498, 20582, 22837, 24377, 24577, 26924, 28104, 29181, 32089, 32216

H.R. 2444—A bill to amend the Internal Revenue Code of 1986 with respect to the deductibility of certain home office expenses; to the Committee on Ways and Means.

By Mr. ALLARD (for himself and Mr. Bunning), 13193—Cosponsors added, 19619, 22149, 23197, 25694, 26590

H.R. 2445—A bill making appropriations for energy and water development for the fiscal year ending September 30, 1994, and for other purposes.

By Mr. BEVILL, 13193—Reported (H. Rept. 103-135), 13193—Debated, 13708, 13932, 13948, 22906, 22949, 23208, 23216, 23249, 23261, 23267—Text, 13932, 22906—Amendments, 13933, 13939, 13941, 13945, 13946, 13949, 13958,

VOL 139 PT 23 JA 5 1993 — JA 25 1994 UMI

H.R. 2445—Continued
13964, 13965, 13985, 22917, 22918, 22975, 22976, 23216, [illegible], 23250, 23256, 23262, 23263, 23264, 23267, 23318, 23319, 25330—Passed House amended, 13991—Received in Senate and referred to the Committee on Appropriations, 14563—Reported with amendments (S. Rept. 103–147), 22359—Passed Senate amended, 23276—Senate insisted on its amendments and asked for a conference. Conferees appointed, 23276—House disagreed to Senate amendments and agreed to a conference. Conferees appointed, 24173—Conference report (H. Rept. 103–292) submitted in the House, 24481—Explanatory statement, 25904—Conference report recommitted, 25331—Conference report (H. Rept. 103–305) submitted in the House, 25903—Conference report considered in the House, 25313, 26049—Conference report agreed to in the House, 26059—House agreed to Senate amendments with amendments, 26059—House agreed to Senate amendments, 26059—Conference report considered in the Senate, 26417—Conference report agreed to in the Senate, 26429—Examined and signed in the House, 26588—Examined and signed in the Senate, 26668—Presented to the President (October 28, 1993), 26923—Approved [Public Law 103–126] (signed October 28, 1993)

H.R. 2446—A bill making appropriations for military construction for the Department of Defense for the fiscal year ending September 30, 1994, and for other purposes.
By Mr. HEFNER, 13193—Debated, 13653, 23274, 23276—Text, 13658, 23276—Amendments, 13660, 23280, 23281, 23320—Passed House amended, 13661—Received in Senate and referred to the Committee on Appropriations, 14563—Reported with amendments (S. Rept. 103–148), 22359—Passed Senate amended, 23285—Senate insisted on its amendments and asked for a conference. Conferees appointed, 23285—House disagreed to Senate amendments and agreed to a conference. Conferees appointed, 23605—Conference report (H. Rept. 103–278) submitted in the House, 24080—Explanatory statement, 24080—Conference report agreed to in the House, 24263—Conference report agreed to in the Senate, 25209—Senate agreed to House amendments to Senate amendments, 25211—Examined and signed in the Senate, 25263—Examined and signed in the House, 25408—Presented to the President (October 20, 1993), 25693—Approved [Public Law 103–110] (signed October 21, 1993)

H.R. 2447—A bill to amend the Foreign Assistance Act of 1961 to establish and strengthen policies and programs for the early stabilization of world population through the global expansion of reproductive choice, and for other purposes; to the Committee on Foreign Affairs.
By Mr. BEILENSON (for himself and Mrs. Morella), 13193—Cosponsors added, 16849, 18269, 22610, 24856, 29355

H.R. 2448—A bill to improve the accuracy of radon testing products and services, to increase testing for radon, and for other purposes; to the Committee on Energy and Commerce.
By Mr. MARKEY (for himself, Mr. Waxman, Mr. Swift, and Mr. Hastert), 13193

H.R. 2449—A bill to establish an interagency task force to conduct a study regarding the problems affecting smaller cities in the United States and recommend actions to alleviate such problems; to the Committee on Government Operations.
By Mr. COSTELLO, 13193—Cosponsors added, 13740, 14976, 15695, 17481

H.R. 2450—A bill to authorize the Secretary of the Army to provide shoreline projects to maintain certain flood control projects on the Mississippi and Iowa Rivers; to the Committee on Public Works and Transportation.
By Mr. DURBIN (for himself, Mr. Evans, and Mr. Volkmer), 13193

H.R. 2451—A bill to provide for the establishment of a specialized environmental mental medical unit to investigate the possible health effects of environmental and chemical exposures of U.S. military personnel in the Persian Gulf war and for related civilian purposes; jointly, to the Committees on Armed Services; Energy and Commerce.
By Mr. KENNEDY (for himself, Mr. Evans, Mr. Buyer, Mr. Gutierrez, and Mr. Clement), 13193—Cosponsors added, 14713, 15478, 19619

H.R. 2452—A bill relating to the tariff treatment of certain agglomerated cork products; to the Committee on Ways and Means.
By Mr. KLECZKA, 13193—Cosponsors added, 20366, 32089

H.R. 2453—A bill to amend the Internal Revenue Code of 1986 to provide tax incentives to encourage the conversion of the defense industry to commercial endeavors, and for other purposes; to the Committee on Ways and Means.
By Mr. MACHTLEY, 13193—Cosponsors added, 22610

H.R. 2454—A bill to increase the efficiency of Government procurement; jointly, to the Committees on Government Operations; the Judiciary.
By Mr. MACHTLEY, 13193

H.R. 2455—A bill to help local school systems achieve goal six of the national education goals, which provides that by the year 2000, every school in America will be free of drugs and violence and will offer a disciplined environment conducive to learning, by ensuring that all schools are safe and free of violence; to the Committee on Education and Labor.
By Mr. OWENS (for himself, Mr. Serrano, Mr. Schumer, Mr. Engel, Mr. Klink, Mr. Payne of New Jersey, Mrs. Unsoeld, Mr. Reed, Mr. Williams, Mr. Martinez, Mr. Clay, and Mr. Faleomavaega), 13193—Cosponsors added, 16651, 29355, 30565

H.R. 2456—A bill to amend the Internal Revenue Code of 1986 in order to provide an incentive for business to invest in pollution abatement property and related assets; to the Committee on Ways and Means.
By Mr. PAYNE of New Jersey, 13193—Cosponsors added, 14713, 15098, 16581, 17366, 19619, 22837

H.R. 2457—A bill to direct the Secretary of the Interior to conduct a salmon captive broodstock program; to the Committee on Merchant Marine and Fisheries.
By Ms. PELOSI (for herself, Mr. Fazio, Mr. Hamburg, and Mr. Miller of California), 13193—Cosponsors added, 24178, 26390—Debated, 31317—Text, 31317—Rules suspended. Passed House amended, 31337—Referred to the Committee on Environment and Public Works, 32241

H.R. 2458—A bill for the relief of Livio B. Colosimo; to the Committee on Veterans Affairs.
By Mr. CLINGER, 13193

H.R. 2459—A bill to authorize appropriations to carry out the activities of the Federal Bureau of Investigation for fiscal year 1994, and for other purposes; to the Committee on the Judiciary.
By Mr. EDWARDS of California (for himself and Mr. Hyde), 13407

H.R. 2460—A bill to authorize the Secretary of Agriculture to provide cost share assistance to construct reservoir structures for the storage of water in rural areas, and for other purposes; to the Committee on Agriculture.
By Mr. EVERETT, 13407

H.R. 2461—A bill to amend the Federal Property and Administrative Services Act of 1949 to authorize the transfer to States of surplus personal property for donation to nonprofit providers of necessaries to impoverished families and individuals; to the Committee on Government Operations.
By Mr. HAMILTON, 13407—Cosponsors added, 13630, 20366, 29181

H.R. 2462—A bill to amend the Comprehensive Environmental Response, Compensation, and Liability Act and the Solid Waste Disposal Act to limit the liabilities under these acts of both fiduciaries and lending institutions, including finance lessors, guarantors, and others directly or indirectly holding indicia of ownership primarily to protect a security interest in property which is subject to either act; jointly, to the Committees on Energy and Commerce; Public Works and Transportation.
By Mr. LaFALCE (for himself, Mr. Slattery, Mr. LaRocco, and Mr. McCollum), 13407—Cosponsors added, 16288, 20582, 21841, 22610, 22837, 26115

H.R. 2463—A bill to improve consistency in the annual payments made to States from national forest receipts for the benefit of public schools and public roads; to the Committee on Agriculture.
By Mr. LaROCCO, 13407

H.R. 2464—A bill to repeal the exemption from disclosure requirements for municipal securities and to promote full and adequate disclosure of political contributions related to the underwriting of municipal securities by banks and securities firms; jointly, to the Committees on Energy and Commerce; Banking, Finance and Urban Affairs.
By Mr. LEACH (for himself and Mr. Gonzalez), 13407—Cosponsors added, 19619, [illegible]

H.R. 2465—A bill to extend until January 1, 1996, the previously existing temporary duty suspension on certain knitting machines and parts, and for other purposes; to the Committee on Ways and Means.
By Mr. MANTON, 13407

H.R. 2466—A bill to make emergency supplemental appropriations for fiscal year 1993 to provide refugee impact assistance for the States of Florida, Massachusetts, and New York; to the Committee on Appropriations.
By Mr. MICA (for himself, Mr. Deutsch, Mr. Miller of Florida, Ms. Fowler, Mr. Gilman, Mr. Stearns, Mr. Solomon, Mr. Canady, Mr. Lazio, Ms. Ros-Lehtinen, Mr. Shaw, Mr. Diaz-Balart, Mr. Young of Florida, Ms. Molinari, Mr. Houghton, Mr. Blute, Mr. McHugh, Mr. Johnston of Florida, Mr. Paxon, Mr. Goss, Mr. McCollum, Mr. Bacchus of Florida, Mr. Ackerman, and Mr. Lewis of Florida), 13407

H.R. 2467—A bill to require the Secretary of the Treasury to mint coins in commemoration of the Vietnam Woman's Memorial; to the Committee on Banking, Finance and Urban Affairs.
By Mrs. MORELLA (for herself and Ms. Lambert), 13407—Cosponsors added, 13630, 15695, 16581, 19102, 19619, 23772, 24377, 25642, 27030, 28104, 30565

H.R. 2468—A bill to amend the Public Health Service Act to provide for grants to immunize children against vaccine-preventable diseases through programs established in elementary schools; to the Committee on Energy and Commerce.
By Mrs. SCHROEDER, 13407

H.R. 2469—A bill to amend the Federal Election Campaign Act of 1971 and related laws to strengthen public confidence in the integrity of the legislative process, to reform campaign practices for congressional elections, and for other purposes; jointly, to the Committees on House Administration; Energy and Commerce.
By Mr. SYNAR (for himself, Mr. Beilenson, Mr. Calvert, Mr. Deal, Mr. Glickman, Mr. Grandy, Mr. Gunderson, Mr. Horn, Mr. Livingston, Mr. Torricelli, Mr. Meehan, and Mr. Upton), 13407—Cosponsors added, 17772, 27030, 28104, 29181—Removal of cosponsors, 30031

H.R. 2470—A bill to amend section 8 of the U.S. Housing Act of 1937 to permit the Secretary of Housing and Urban Development to reduce the maximum monthly rents in effect for certain projects receiving assistance under such section to eliminate material differences in the rents charged for similar assisted and unassisted units in the same area; to the Committee on Banking, Finance and Urban Affairs.
By Mr. THOMAS of California (for himself and Mr. Dooley), 13407

H.R. 2471—A bill to make emergency supplemental appropriations for fiscal year 1993 to provide refugee impact assistance for the States of Florida, Massachusetts, and New York; to the Committee on Appropriations.
By Mrs. THURMAN (for herself, Mr. Deutsch, Mr. Hastings, and Mr. Mica), 13407

H.R. 2472—A bill to promote the dissemination of biomedical information through modern methods of science and technology and to prevent the duplication of experiments on live animals, and for other purposes; to the Committee on Energy and Commerce.
By Mr. TORRICELLI (for himself, Mr. Ackerman, Mr. Jacobs, Mr. Lipinski, Mr. Dellums, Mr. Shays, Mr. Towns, and Mr. Gilman), 13407—Cosponsors added, 18359

H.R. 2473—A bill to designate certain national forest lands in the State of Montana as wilderness, to release other national forest lands in the State of Montana for multiple use management, and for other purposes; jointly, to the Committees on Agriculture; Natural Resources.
By Mr. WILLIAMS, 13407

H.R. 2474—A bill to amend title 10, United States Code, to establish a program to assist members of the Armed Forces who are involuntarily separated from active duty to obtain training and employment as law enforcement officers; to the Committee on Armed Services.
By Mr. HORN (for himself, Mr. Towns, Mr. Gilman, Mr. Hobson, Mrs. Johnson of Connecticut, Mr. McDade, Mr. McKeon, Mr. Moorhead, Mr. Pastor, Mr. Rangel, Mr. Shays, Mr. Torres, Mr. Traficant, Mr. Upton, and Mr. Waxman), 13629

H.R. 2475—A bill to provide for congressional approval of a nuclear aircraft carrier waste disposal plan before the construction of CVN–76, and for other purposes; to the Committee on Armed Services.
By Mr. ANDREWS of New Jersey (for himself, Mr. Frank of Massachusetts, Mr. Towns, Mr. Waxman, and Mr. Owens), 13629

H.R. 2476—A bill to prohibit the Department of Defense from contracting with foreign contractors for ship repair until a certification is made to Congress; to the Committee on Armed Services.
By Mr. ANDREWS of New Jersey (for himself, Mr. Hamburg, Mr. Miller of California, Mrs. Unsoeld, Mr. Hughes, Mr. Brown of California, and Ms. Woolsey), 13629—Cosponsors added, 24125

H.R. 2477—A bill to amend the Federal Law Enforcement Pay Reform Act of 1990 to provide that Federal police officers be treated in the same way as other Federal law enforcement officers for purposes of that act; to the Committee on Post Office and Civil Service.
By Mr. ANDREWS of New Jersey, 13629

H.R. 2478—A bill to authorize the Secretary of the Interior to acquire and to convey certain lands or interests in lands to improve the management, protection, and administration of Colonial National Historical Park and for other purposes; to the Committee on Natural Resources.
By Mr. BATEMAN, 13629

H.R. 2479—A bill to amend the Residential Lead-Based Paint Hazard Reduction Act of 1992 to establish an entitlement of States and certain political subdivisions of States to receive grants from the Secretary of Housing and Urban Development for the abatement of health hazards associated with lead-based paint, and to amend the Internal Revenue Code of 1986 to impose an excise tax and establish a trust fund to satisfy the Federal obligations arising from such entitlement; jointly, to the Committees on Banking, Finance and Urban Affairs; Ways and Means.
By Mr. CARDIN (for himself, Mr. Rangel, Mr. Serrano, Mr. Towns, Mrs. Schroeder, Mr. Waxman, and Mr. Mfume), 13629—Cosponsors added, 21014, 23772

H.R. 2480—A bill to amend the Internal Revenue Code of 1986 to provide an exclusion for all dividends and interest received by individuals; to the Committee on Ways and Means.
By Mr. CRANE, 13629

H.R. 2481—A bill to provide funding for an examination of the possible health effects of exposure to depleted uranium of U.S. military personnel in the Persian Gulf war; to the Committee on Armed Services.
By Mr. EVANS (for himself, Mr. Kennedy, Mr. Gutierrez, Mr. Clement, and Mr. Buyer), 13629—Cosponsors added, 14472, 15478, 15695, 16288, 17772, 20366, 30565

H.R. 2482—A bill to amend title 10, United States Code, to limit the transfer of Department of Defense funds to other departments and agencies of the United States; to the Committee on Armed Services.
By Ms. FOWLER (for herself, Mr. Solomon, Mr. Canady, Mr. Weldon, Mr. Schaefer, Mr. Hancock, Mr. Cunningham, Mr. Bartlett of Maryland, Mr. Kyl, Mr. Gingrich, Mr. Saxton, Mr. Baker of Louisiana, Mr. Spence, Mr. Dornan, Mr. Stump, Mr. Callahan, Mr. Bateman, Mr. Hefley, Mr. Inhofe, Mr. Bunning, Mr. Talent, Mr. McHugh, Mr. Torkildsen, Mr. Revenel, Mr. Hunter, Mr. Kasich, Mr. Machtley, Mr. Hansen, Mr. Buyer, and Mr. Everett), 13629

H.R. 2483—A bill to amend the Immigration and Nationality Act to make changes in the laws relating to nonimmigrants and immigrants; to the Committee on the Judiciary.
By Mr. MAZZOLI (for himself, Mr. Schumer, and Mr. Nadler), 13629

H.R. 2484—A bill to provide equal leave benefits for adoptive parents; to the Committee on Education and Labor.
By Mr. OBERSTAR (for himself and Mr. Kildee), 13629—Cosponsors added, 15478, 16288, 19619, 20582, 24125, 27323, 29355, 32089

H.R. 2485—A bill to suspend temporarily the duty on Bisphenol AF; to the Committee on Ways and Means.
By Mr. RAMSTAD, 13629

H.R. 2486—A bill to extend the temporary suspension of duty on octadecyl isocyanate; to the Committee on Ways and Means.
By Mr. RAMSTAD, 13629

H.R. 2487—A bill to suspend until January 1, 1995, the duty on certain ceramic ferrules and sleeves; to the Committee on Ways and Means.
By Mr. RAMSTAD, 13629

H.R. 2488—A bill to establish certain requirements with respect to solid waste and hazardous waste incinerators, and for other purposes; to the Committee on Energy and Commerce.
By Mr. RICHARDSON (for himself, Mr. Towns, Mr. Beilenson, Mr. Berman, Mr. Blackwell, Mrs. Collins of Illinois, Mr. DeFazio, Mr. Dellums, Mr. de Lugo, Mr. Edwards of California, Mr. English of Oklahoma, Mr. Evans, Mr. Filner, Mr. Ford of Michigan, Ms. Furse, Mr. Foglietta, Mr. Frost, Mr. Gilchrest, Mr. Gene Green of Texas, Mr. Gutierrez, Mr. Hamburg, Mr. Hinchey, Mr. Holden, Mr. Jefferson, Ms. Eddie Bernice Johnson of Texas, Mr. Kildee, Mr. Klink, Mr. Levin, Mr. Lipinski, Mr. McCloskey, Mr. McDermott, Ms. McKinney, Ms. Maloney, Ms. Margolies-Mezvinsky, Mr. Martinez, Mr. Menendez, Mr. Mfume, Mr. Nadler, Ms. Norton, Mr. Olver, Mr. Owens, Mr. Payne of New Jersey, Ms. Pelosi, Mr. Peterson of Minnesota, Mr. Ravenel, Mr. Reed, Mr. Romero-Barcelo, Ms. Schenk, Mrs. Schroeder, Mr. Serrano, Ms. Shepherd, Mr. Stokes, Mr. Torres, Ms. Velazquez, Ms. Woolsey, Mr. Wynn, and Mr. Yates), 13629—Cosponsors added, 13995, 15098, 15903, 16288, 16849, 19102, 19619, 20366, 22149, 22610, 24906, 28104, 31404, 32089, 32216

H.R. 2489—A bill to confer jurisdiction on the U.S. Claims Court with respect to land claims of Pueblo of Isleta Indian Tribe; to the Committee on the Judiciary.
By Mr. SKEEN (for himself and Mr. Schiff), 13629

H.R. 2490—A bill making appropriations for the Department of Transportation and related agencies for the fiscal year ending September 30, 1994, and for other purposes.
By Mr. CARR, 13629—Reported (H. Rept. 103–149), 13629

H.R. 2491—A bill making appropriations for the Departments of Veterans Affairs and Housing and Urban Development, and for sundry independent agencies, boards, commissions, corporations, and offices for the fiscal year ending September 30, 1994, and for other purposes.
By Mr. STOKES, 13629—Reported (H. Rept. 103–150), 13629—Amendments, 13996, 14393, 14395, 14425, 14426, 14444, 14445, 14448, 14454, 21708, 21717, 21763, 21859, 21892, 21902, 21903, 21904, 21907, 21932, 21965, 21968, 21971, 21976, 21988, 21992, 21999, 22001, 22064, 22065—Debated, 14378, 14425, 14613, 14615, 21694,

VOL 139 PT 23 JA 5 1993 — JA 25 1994 UMI

H.R. 2491—Continued
21712, 21714, 21717, 21859, 21871, 21964, 21971, 21988, 21993—Passed House amended, 14619—Received in Senate and referred to the Committee on Appropriations, 15379—Reported with amendments (S. Rept. 103–137), 20745—Text, 21695—Passed Senate amended, 22022—House disagreed to Senate amendments and agreed to a conference. Conferees appointed, 23142—Conference report (H. Rept. 103–273) submitted in House, 23343—Explanatory statement, 23345—Conference report considered in the House, 25331—Conference report agreed to in the House, 25346—House agreed to Senate amendment with amendment, 25350—House agreed to Senate amendment, 25357—Senate agreed to conference report, 25804—Senate agreed to House amendments to Senate amendments, 25814—Examined and signed in the Senate, 26013—Examined and signed in the House, 26113—Presented to the President (October 25, 1993), 26389—Approved [Public Law 103–124] (signed October 28, 1993)

H.R. 2492—A bill making appropriations for the government of the District of Columbia and other activities chargeable in whole or in part against the revenues of said District for the fiscal year ending September 30, 1994, and for other purposes.

By Mr. DIXON, 13739—Reported (H. Rept. 103–152), 13739—Debated, 14900, 17021, 25522—Amendments, 14915, 14920, 14926, 17032, 17035, 17036, 17096—Passed House amended, 14935—Received in Senate and referred to the Committee on Appropriations, 15170—Reported with amendments (S. Rept. 103–104), 16174—Text, 17021—Passed Senate amended, 17038—Senate insisted on its amendments and asked for a conference, 17038—Conferees appointed, 17038, 25530—House disagreed to Senate amendments and agreed to a conference. Conferees appointed, 22602—Conference report (H. Rept. 103–291) submitted in the House, 24475—Explanatory statement, 25613—Senate insisted on its amendments and agreed to a conference. Conferees appointed, 25458—Conference report rejected in the House. House disagreed to Senate amendments and asked for a further conference, 25530—Senate further insisted on its amendments and agreed to a further conference (October 20, 1993)—Conference report (H. Rept. 103–303) submitted in the House, 25612—Conference report considered in the House, 26323—Conference report agreed to in the House, 26333—House agreed to Senate amendments, 26333—House agreed to Senate amendments with amendments, 26333—Conference report agreed to in the Senate, 26472—Senate agreed to House amendments to Senate amendments, 26474—Examined and signed in the House, 26588—Examined and signed in the Senate, 26668—Presented to the President (October 28, 1993), 26923—Approved [Public Law 103–127] (signed October 29, 1993)

H.R. 2493—A bill making appropriations for Agriculture, Rural Development, Food and Drug Administration, and Related Agencies Programs for the fiscal year ending September 30, 1994, and for other purposes.

By Mr. DURBIN, 13739—Reported (H. Rept. 103–153), 13739—Debated, 14620, 16850, 16873, 16880, 16893, 16894, 16997—Text, 14632—Amendments, 14633, 14644, 14649, 14652, 14657, 14661, 14664, 14677, 14678, 16850, 16865, 16866, 16869, 16873, 16881, 16882, 16883, 16886, 16889, 16897, 16898, 16899, 16900, 16918, 16919, 16920, 16921, 16922, 16923, 16997, 17091, 22427, 22428—Passed House amended, 14695—Received in Senate and referred to the Committee on Appropriations, 15170—Reported with amendments (S. Rept. 103–102), 16174—Passed Senate amended, 17004—Senate insisted on its amendments and asked for a conference, 17004—Conferees appointed, 17004—House disagreed to Senate amendments and agreed to a conference. Conferees appointed, 18221—Reported (H. Rept. 103–212), 18357—Conference report considered in the House, 19573—Conference report agreed to in the House, 19578—House receded in its disagreement and agreed to Senate amendments, 19579—Confernce report considered in the Senate, 22334—Conference report agreed to in the Senate, 22335—House agreed to Senate amendment to House amendment to Senate amendment with an amendment, 23143—House agreed to Senate amendment to House amendment to Senate amendment, 23151—Senate agreed to House amendment to Senate amendment, 24739—Examined and signed in the House, 24855—Examined and signed in the Senate, 25180—Presented to the President (October 15, 1993), 25408—Approved [Public Law 103–111] (signed October 21, 1993)

H.R. 2494—A bill to amend the Internal Revenue Code of 1986 and title XVIII of the Social Security Act to establish a program of assistance for essential community providers of health care services, to establish a program to update and maintain the infrastructure requirements of safety net hospitals, and to require States to develop plans for the allocation and review of expenditures for the capital-related costs of health care services; to the Committee on Ways and Means.

By Mr. STARK (for himself, Mr. Gibbons, Mr. de Lugo, Mr. McDermott, Mr. Moran, Mr. Foglietta, Mr. Owens, Mrs. Clayton, Miss Collins of Michigan, and Mr. Scott), 13739—Cosponsors added, 14713, 17366, 19619

H.R. 2495—A bill to direct the Secretary of the Interior to convey to the State of Ohio, the Senecaville National Fish Hatchery; to the Committee on Merchant Marine and Fisheries.

By Mr. APPLEGATE, 13739—Reported (H. Rept. 103–203), 18268—Rules suspended. Passed House, 18182—Text, 18183—Received in Senate and referred to the Committee on Environment and Public Works, 18483

H.R. 2496—A bill to authorize the Secretary of the Interior to establish an Abraham Lincoln Research and Interpretive Center; to the Committee on Natural Resources.

By Mr. DURBIN, 13739

H.R. 2497—A bill to amend the Internal Revenue Code of 1986 to permanently extend the deduction for the health insurance costs of self-employed individuals and to increase the deduction to 100 percent of such costs; to the Committee on Ways and Means.

By Mr. FRANK of Massachusetts, 13739

H.R. 2498—A bill to assist community, business, and worker readjustment required as a result of the closure of military installations and reductions in defense spending, and for other purposes; jointly, to the Committees on Armed Services; Education and Labor; Banking, Finance and Urban Affairs; Public Works and Transportation; Small Business.

By Mr. GOODLING, 13739—Cosponsors added, 13995

H.R. 2499—A bill to make the Age Discrimination in Employment Act of 1967 applicable to the House of Representatives and the instrumentalities of the Congress and to allow House employees and employees of the instrumentalities to bring a civil action in Federal court to vindicate their rights under such act and under the Americans With Disabilities Act, title VII of the 1964 Civil Rights Act, and the Family and Medical Leave Act; jointly, to the Committees on House Administration; Education and Labor; the Judiciary.

By Mr. GOODLING (for himself, Mr. Michel, Mr. Gingrich, Mr. Armey, Mr. Hyde, Mr. Petri, Mr. Fawell, Mr. Ballenger, Mr. Boehner, Mr. Barrett of Nebraska, and Mr. Hoekstra), 13739—Cosponsors added, 19102, 26390, 27434

H.R. 2500—A bill to establish a Council on Interjurisdictional Rivers Fisheries and to direct the Secretary of the Interior to conduct a pilot test of the Mississippi Interstate Cooperative Resource Agreement; to the Committee on Merchant Marine and Fisheries.

By Mr. GUNDERSON (for himself, Mr. Williams, Mr. Sabo, Mr. Johnson of South Dakota, Mr. Bereuter, Mr. Tauzin, and Mr. Barlow), 13739—Cosponsors added, 18269, 20366, 22837

H.R. 2501—A bill to assist in implementing the plan of action adopted by the World Summit for Children; jointly, to the Committees on Education and Labor; Foreign Affairs; Banking, Finance and Urban Affairs.

By Mr. HALL of Ohio (for himself, Mr. Walsh, Mrs. Kennelly, Mr. McCollum, Mr. McDermott, Mr. Schiff, Mr. Synar, Mr. Coyne, Mrs. Schroeder, Mr. Jacobs, Mr. Beilenson, Ms. Norton, Mr. Ravenel, Mr. Bacchus of Florida, Mr. Deutsch, Mr. Sanders, Ms. Byrne, Mr. Filner, and Mr. Pastor), 13739—Cosponsors added, 16651, 19498, 20366, 27030—Removal of cosponsors, 25410

H.R. 2502—A bill to amend the Internal Revenue Code of 1986 and title I of the Employee Retirement Income Security Act of 1974 with regard to pension integration, participation, and vesting requirements, to provide for division of pension benefits upon divorce unless otherwise provided in qualified domestic relations orders, to provide for studies relating to cost-of-living adjustments and pension portability, and to clarify the continued availability, under provisions governing domestic relations orders, of remedies relating to matters treated in such orders entered before 1985; jointly, to the Committees on Ways and Means; Education and Labor.

By Mrs. KENNELLY, 13739

H.R. 2503—A bill to amend title 10, United States Code, to require that in any case in which military law enforcement officials are called to a scene of domestic violence at which a weapon is present or there has been obvious physical violence that the officials shall arrest the individual who appears to have committed the offense; to the Committee on Armed Services.

By Mr. KYL, 13739

H.R. 2504—A bill to amend title 10, United States Code, to require the Secretary of Defense to adopt centralized procedures for providing notice to victims and witnesses of the status of prisoners in military correctional facilities; to the Committee on Armed Services.

By Mr. KYL (for himself and Mr. Skelton), 13739

H.R. 2505—A bill to extend until January 1, 1998, the existing suspension of duty on stuffed dolls, certain toy figures, and the skins thereof; to the Committee on Ways and Means.

By Mr. MACHTLEY, 13739

H.R. 2506—A bill to suspend temporarily the duty on photographic gelatin; to the Committee on Ways and Means.

By Mr. QUILLEN, 13739

H.R. 2507—A bill to continue until the close of December 31, 1994, the existing suspension of duties on color couplers and coupler intermediates used in the manufacture of photographic sensitized material; to the Committee on Ways and Means.

By Mr. QUILLEN, 13739

H.R. 2508—A bill to suspend temporarily the duty on benzoxazol; to the Committee on Ways and Means.

By Mr. QUILLEN, 13739

H.R. 2509—A bill to suspend until January 1, 1995, the duty on ortho aminophenol; to the Committee on Ways and Means.

By Mr. QUILLEN, 13740

H.R. 2510—A bill to suspend until January 1, 1995, the duty on certain machinery used to recycle mercury; to the Committee on Ways and Means.

By Mr. RAMSTAD, 13740

H.R. 2511—A bill to amend title XI of the Social Security Act to allow an adult in a family or household to attest to the citizenship status of any member of the family or household as part of the process for verifying the eligibility of the family member for certain public assistance benefits; to the Committee on Ways and Means.

By Mr. SLATTERY, 13740

H.R. 2512—A bill to amend title II and XVIII of the Social Security Act to ensure the integrity of the Social Security trust funds by reconstituting the Board of Trustees of such trust funds and the Managing Trustee of such trust funds to increase their independence, by providing for annual investment plans to guide investment of amounts in such trust funds, and by removing unnecessary restrictions on investment and disinvestment of amounts in such trust funds; jointly, to the Committees on Ways and Means; Energy and Commerce.

By Mr. SOLOMON, 13740—Cosponsors added, 19619, 24577, 30565

H.R. 2513—A bill to repeal the Military Selective Service Act; to the Committee on Armed Services.

By Mr. STARK (for himself and Mr. Rohrabacher), 13740

H.R. 2514—A bill to provide for the settlement of the water rights claims of the Yavapai-Prescott Indian Tribe in Yavapai County, AZ, and for other purposes; to the Committee on Merchant Marine and Fisheries.

By Mr. STUMP, 13740

H.R. 2515—A bill to amend the Securities Exchange Act of 1934 with respect to the extension of unlisted trading privileges for corporate securities, and for other purposes; to the Committee on Energy and Commerce.

By Mr. WYDEN (for himself, Mrs. Collins of Illinois, Mr. Moorhead, Mr. Cooper, Mr. Fields of Texas, Mr. Lehman, Mr. Oxley, Mr. Richardson, Mr. Hastert, Ms. Margolies-Mezvinsky, Mr. Gillmor, Mr. Synar, and Mr. Greenwood), 13994—Cosponsors added, 15478

H.R. 2516—A bill to amend the Stevenson-Wydler Technology Innovation Act of 1980 to provide for the dissemination of source reduction and energy efficiency technologies; to the Committee on Science, Space, and Technology.

By Mr. SWETT, 13994

H.R. 2517—A bill to establish certain programs and demonstrations to assist States and communities in efforts to relieve homelessness, assist local community development organizations, and provide affordable rental housing for low-income families, and for other purposes; to the Committee on Banking, Finance and Urban Affairs.

By Mr. GONZALEZ (for himself and Mrs. Roukema), 13994—Rules suspended. Passed House amended, 14463—Text, 14463—Received in Senate and referred to the Committee on Banking, Housing, and Urban Affairs, 14563—Amendments, 22428, 22438, 23740—Committed discharged, 22438—Passed Senate amended, 22442—Title amended, 22442—House agreed to Senate amendments, 23740—Examined and signed in the House, 24576—Presented to the President (October 15, 1993), 25408—Approved [Public Law 103–120] (signed October 27, 1993)

H.R. 2518—A bill making appropriations for the Departments of Labor, Health and Human Services, and Education, and related agencies, for the fiscal year ending September 30, 1994, and for other purposes.

By Mr. NATCHER, 13994—Reported (H. Rept. 103–156), 13994—Amendments, 14713, 14871, 14872, 14873, 14880, 14882, 14883, 14892, 14895, 22428, 22434, 22462, 22470, 22471, 22472, 22518, 22532, 22547, 22566, 22654, 22662, 22666, 22670, 22687, 22688, 22689, 22872, 22881, 22890, 22975—Debated, 14845, 22345, 22462, 22469, 22532, 22534, 22547, 22553, 22626, 22647, 22662, 22872, 22898—Passed House amended, 14898—Received in Senate and referred to the Committee on Appropriations, 15379—Reported with amendments (S. Rept. 103–143), 21603—Text, 22345—Passed Senate amended, 22902—Senate insisted on its amendments and asked for a conference. Conferees appointed, 22902—House disagreed to Senate amendments and agreed to a conference. Conferees appointed, 23143—Conference report (H. Rept. 103–275) submitted in the House, 23639—Explanatory statement, 23641—Conference report considered in the House, 24004—Conference report agreed to in the House, 24012—House agreed to Senate amendments, 24012—Conference report agreed to in the Senate, 25166—Senate agreed to House amendements to Senate amendments, 25173—Examined and signed in the Senate, 25263—Examined and signed in the House, 25408—Presented to the President (October 21, 1993), 25693—Approved [Public Law 103–112] (signed October 21, 1993)

H.R. 2519—A bill making appropriations for the Departments of Commerce, Justice, and State, the Judiciary, and related agencies for the fiscal year ending September 30, 1994, and for other purposes.

By Mr. SMITH of Iowa, 13994—Reported (H. Rept. 103–157), 13994—Debated, 15000, 16216, 16245, 17039, 17508, 17511, 17803, 17806, 17810—Text, 15011, 17039—Amendments, 15014, 15031, 15033, 15038, 15039, 15043, 16222, 16227, 16228, 16229, 16231, 16239, 16240, 17055, 17057, 17097, 17508, 17509, 17527, 17529, 17531, 17537, 17540, 17584, 17585, 17587, 17641, 17642, 17681, 17804, 17805, 17807, 17808, 17811, 17813, 17815, 17816, 17899, 17900—Passed House amended, 16247—Received in Senate and referred to the Committee on Appropriations, 16403—Reported with amendments (S. Rept. 103–105), 16715—Passed Senate amended, 17820—Conferee added, 17868—House disagreed to Senate amendments and agreed to a conference. Conferees appointed, 23008—Conference report (H. Rept. 103–293) submitted in the House, 24542—Explanatory statement, 24544—Conference report considered in the House, 25367—Conference report agreed to in the House, 25379, 25530—House agreed to Senate amendments, 25380—House agreed to Senate amendments with amendments, 25380—Conference report agreed to in the Senate, 25729—Senate agreed to House amendments, 25735—Examined and signed in the Senate, 26013—Examined and signed in the House, 26113—Presented to the President (October 25, 1993), 26389—Approved [Public Law 103–121] (signed October 27, 1993)

H.R. 2520—A bill making appropriations for the Department of the Interior and related agencies for the fiscal year ending September 30, 1994, and for other purposes.

By Mr. YATES, 13994—Reported (H. Rept. 103–158), 13994—Debated, 15596, 15832, 15861, 21237, 21252, 21255, 21270, 21305, 21315, 21388, 22995, 26615—Text, 15616, 21237—Amendments, 15631, 15636, 15640, 15642, 15643, 15648, 15838, 15839, 15843, 15847, 15848, 15849, 15854, 15861, 15865, 15866, 15871, 21252, 21253, 21271, 21297, 21335, 21336, 21389, 21390, 21391, 21392, 21395, 21406, 21410, 21625, 21626—Passed House amended, 15878—Received in Senate and referred to the Committee on Appropriations, 16172—Reported with amendments (S. Rept. 103–114), 17607—Senate agreed to House amendments, 19939—Passed Senate amended, 21427—Senate insisted on its amendments and asked for a conference. Conferees appointed, 21427—House disagreed to Senate amendments and agreed to a conference. Conferees appointed, 23007—Conference report (H. Rept. 103–299) submitted in the House, 24833—Explanatory statement, 24835—Conference report considered in the House, 25571, 28061—Conference report agreed to in the House, 25590—House receded and agreed to Senate amendments with amendments, 25590—House agreed to Senate amendments, 25595—House insisted on disagreement to Senate amendment, 25608—Conference report considered in the Senate, 25740, 25741, 25852, 26117, 26154, 26162, 26163, 26175—House agreed to Senate amendment, 28061—Conference report agreed to in the Senate, 28245—Examined and signed in the Senate, 28463—Examined and signed in the House, 29008—Presented to the President (November 10, 1993)—Approved [Public Law 103–138] (signed November 11, 1993)

H.R. 2521—A bill to direct the President to implement and enforce certain economic sanctions against the Government of the Socialist Republic of Vietnam until such time as the United States Government has received from the Government of the Socialist Republic of Vietnam the fullest possible accounting of American POW/MIA's from the Vietnam conflict, and for other purposes; jointly, to the Committees on Foreign Affairs; Ways and Means; Banking, Finance and Urban Affairs.

By Mr. GILMAN, 13994—Cosponsors added, 16962, 19498, 25642

H.R. 2522—A bill to authorize appropriations for the design and construction of a hypersonic research airplane as part of the National Aerospace Plane Program,

VOL 139 PT 23 JA 5 1993 — JA 25 1994 UMI

H.R. 2522—Continued
and for other purposes; to the Committee on Science, Space, and Technology.
By Mr. BROWN of California, 13994

H.R. 2523—A bill to amend section 2119 of title 18, United States Code, to authorize imposition of the death penalty if death results from a carjacking, and for other purposes; to the Committee on the Judiciary.
By Mr. CANADY, 13994—Cosponsors added, 16020, 16849, 16962, 25410

H.R. 2524—A bill to eliminate certain Federal programs in order to significantly reduce annual budget deficits; jointly, to the Committees on Science, Space, and Technology; Agriculture; Natural Resources; Foreign Affairs.
By Ms. HARMAN, 13994

H.R. 2525—A bill to amend the Internal Revenue Code of 1986 to phase out the occupational taxes relating to distilled spirits, wine, and beer; to the Committee on Ways and Means.
By Mr. KOPETSKI, 13995—Cosponsors added, 17366, 21236, 27323, 32089

H.R. 2526—A bill to provide for the delayed repayment to the Government of advance deficiency payments received by producers who are prevented from planting a crop due to weather or related conditions; to the Committee on Agriculture.
By Mr. MINGE (for himself, Mr. Grandy, and Ms. Danner), 13995—Cosponsors added, 16288, 32089

H.R. 2527—A bill to forgive the repayment to the Government of advance deficiency payments received by producers who are prevented from planting a crop due to damaging weather or related condition; to the Committee on Agriculture.
By Mr. MINGE, 13995—Cosponsors added, 15[illegible], 32089

H.R. 2528—A bill to provide equity and fairness to U.S. industries, and for other purposes; jointly, to the Committees on Ways and Means; the Judiciary.
By Mr. REGULA (for himself, Mr. Murtha, Mr. Visclosky, and Mrs. Bentley), 13995

H.R. 2529—A bill to amend the Public Health Service Act to provide grants to entities in rural areas that design and implement innovative approaches to improve the availability and quality of health care in such rural areas, and for other purposes; to the Committee on Energy and Commerce.
By Mr. SMITH of Oregon, 13995—Cosponsors added, 17366, 19498, 20582

H.R. 2530—A bill to amend the Federal Land Policy and Management Act of 1976 to authorize appropriations for programs, functions, and activities of the Bureau of Land Management, Department of the Interior, for fiscal year 1994; and for other purposes; to the Committee on Natural Resources.
By Mr. VENTO, 13995—Reported with amendments (H. Rept. 103–171), 15476—Provided for consideration (H. Res. 218), 16287—Rules suspended. Passed House amended, 20939—Text, 20939—Title amended, 20940—Received in Senate and referred to the Committee on Energy and Natural Resources, 21322

H.R. 2531—A bill to extend certain programs relating to housing and community development, and for other purposes; to the Committee on Banking, Finance and Urban Affairs.
By Mr. GONZALEZ (for himself and Mrs. Roukema), 14472—Rules suspended. Passed House, 14469—Text, 14469—Received in Senate and referred to the Committee on Banking, Housing, and Urban Affairs, 14563

H.R. 2532—A bill to designate the Federal building and U.S. courthouse in Lubbock, TX, as the "George H. Mahon Federal Building and United States Courthouse"; to the Committee on Public Works and Transportation.
By Mr. COMBEST, 14472—Reported (H. Rept. 103–228), 20581—Rules suspended. Passed House, 20934—Text, 20934—Received in Senate and referred to the Committee on Environment and Public Works, 21322

H.R. 2533—A bill to suspend until January 1, 1996, the duty on certain chemicals; to the Committee on Ways and Means.
By Mr. HOLDEN (for himself and Mr. McMillan), 14472

H.R. 2534—A bill to amend the Internal Revenue Code of 1986 to disallow the deduction for advertising or other promotion expenses with respect to sales of tobacco products; to the Committee on Ways and Means.
By Mr. HUFFINGTON (for himself, Mr. Andrews of Texas, Mr. Conyers, Mr. Durbin, Mr. Frank of Massachusetts, Mr. Hansen, Mr. Stark, Mr. Traficant, and Mr. Wyden), 14472

H.R. 2535—A bill to amend title 38, United States Code, to provide additional authority for the Secretary of Veterans Affairs to provide health care for veterans of the Persian Gulf war; to the Committee on Veterans' Affairs
By Mr. ROWLAND (for himself, Mr. Smith of New Jersey, Mr. Clement, Mr. Evans, Mr. Kennedy, Mr. Gutierrez, Mr. Montgomery, Mr. Stump, Mr. Kreidler, Mr. Buyer, and Mr. Bilirakis), 14472—Cosponsors added, 15098, 15695, 16288, 17366, 17481, 17772—Reported with amendments (H. Rept. 103–198), 17771—Debated, 18170—Text, 18170—Rules suspended. Passed House amended, 18239—Received in Senate and referred to the Committee on Veterans' Affairs, 18483—Amendments, 30801, 30877, 31746—Committee discharged. Passed Senate amended, 30877—House agreed to Senate amendments, 31746—Presented to the President (December 8, 1993)—Approved [Public Law 103–210] (signed December 20, 1993)

H.R. 2536—A bill to amend title II of the Social Security Act to repeal the 7-year restriction on eligibility for widow's and widower's insurance benefits based on disability; to the Committee on Ways and Means.
By Mr. HUGHES (for himself and Ms. Lowey), 14472—Cosponsors added, 16849, 19620

H.R. 2537—A bill to amend title II of the Social Security Act to provide for full benefits for disabled widows and widowers without regard to age; to the Committee on Ways and Means.
By Mr. HUGHES (for himself and Ms. Lowey), 14472—Cosponsors added, 16849, 19620

H.R. 2538—A bill to amend title II of the Social Security Act to eliminate the 2-year waiting period for divorced spouse's benefits following the divorce; to the Committee on Ways and Means.
By Mr. HUGHES (for himself and Ms. Lowey), 14472—Cosponsors added, 16849, 19620

H.R. 2539—A bill to amend title II of the Social Security Act to provide for increases in widow's and widower's insurance benefits by reason of delayed retirement; to the Committee on Ways and Means.
By Mr. HUGHES (for himself and Ms. Lowey), 14472—Cosponsors added, 16849, 19620

H.R. 2540—A bill to amend title II of the Social Security Act to provide for an increase of up to 5 in the number of years disregarded in determining average annual earnings on which benefit amounts are based upon a showing of preclusion from remunerative work during such years occasioned by need to provide child care or care to a chronically dependent relative; to the Committee on Ways and Means.
By Mr. HUGHES (for himself and Ms. Lowey), 14472—Cosponsors added, 16849, 19620

H.R. 2541—A bill to provide that pay for Members of Congress may not be increased in any fiscal year if, in the immediately preceding fiscal year, total budget outlays of the Government exceeded its total revenues; jointly, to the Committees on Post Office and Civil Service; House Administration.
By Mr. KYL, 14472—Cosponsors added, 29181, 32089

H.R. 2542—A bill to establish additional international exchange and training programs with the independent States of the former Soviet Union and the Baltic States; to the Committee on Foreign Affairs.
By Mr. LEACH, 14472

H.R. 2543—A bill to amend the Federal Water Pollution Control Act to establish requirements and provide assistance to prevent nonpoint sources of water pollution, and for other purposes; jointly, to the Committees on Public Works and Transportation; Merchant Marine and Fisheries; Agriculture.
By Mr. OBERSTAR, 14472—Cosponsors added, 16288, 16962, 19620, 21236, 25410, 27798, 32089

H.R. 2544—A bill to amend the Export Administration Act of 1979 to allow persons who suffer discrimination or a loss of business as a result of a violation of the antiboycott provisions, to bring an action for damages against the person committing the violation; jointly, to the Committees on Foreign Affairs; the Judiciary.
By Mr. SCHUMER, 14472

H.R. 2545—A bill to authorize appropriations for grants by the Environmental Protection Agency and other appropriate entities to assist colonias; to the Committee on Public Works and Transportation.
By Mr. de la GARZA, 14472

H.R. 2546—A bill to authorize appropriations for the provision of financial assistance to protect public health, the environment, and water quality along the United States-Mexico border; to the Committee on Public Works and Transportation.
By Mr. de la GARZA, 14472

H.R. 2547—A bill to improve the economy of the United States and promote the national security interests of the United States by establishing a national shipbuilding initiative to provide support for the U.S. shipbuilding industry in order to assist that industry in regaining a significant share of the world commercial shipbuilding market, and for other purposes; jointly, to the Committees on Merchant Marine and Fisheries; Armed Services.
By Mr. STUDDS (for himself, Mr. Dellums, Mr. Lipinski, Mr. Taylor of Mississippi, Mr. Fields of Texas, Mr. Bateman, Mr. Hughes, Mr. Tauzin, Mr. Ortiz, Mr. Manton, Mr. Pickett, Mr. Hochbrueckner, Mrs. Unsoeld, Mr. Reed, Mr. Lancaster, Mr. Andrews of Maine, Ms. Furse, Ms. Schenk, Mr. Hastings, Ms. Eshoo, Mr. Barlow, Mr. Stupak, Mr. Thompson, Mr. Ackerman, Mr. Scott, Mr. Saxton, Mr. Cunningham, Mr. King, Mr. Diaz-Balart, Mrs. Bentley, and Mr. Hamburg), 14712—Cosponsors added, 15478, 18269, 24125, 24377, 27030

H.R. 2548—A bill to improve the ability of the Federal Government to prepare for and respond to major disasters, and for other purposes; jointly, to the Committees on Public Works and Transportation; Armed Services; Science, Space, and Technology.
By Mr. DEUTSCH, 14712

H.R. 2549—A bill to establish administrative procedures to extend Federal recognition to certain Indian groups; to the Committee on Natural Resources.
By Mr. FALEOMAVAEGA (for himself and Mr. Abercrombie), 14712

H.R. 2550—A bill to establish a Markets and Trading Commission in order to combine the functions of the Commodity Futures Trading Commission and the Securities and Exchange Commission in a single independent regulatory commission, and for other purposes; jointly, to the Committees on Agriculture; Energy and Commerce; Banking, Finance and Urban Affairs.
By Mr. GLICKMAN (for himself and Mr. Wyden), 14712

H.R. 2551—A bill to authorize the award of the Southwest Asia service medal to any member of the Armed Forces who was assigned to duty outside the United States during the Persian Gulf war with a unit that actively engaged in combat operations during that war; to the Committee on Armed Services.
By Mrs. MEYERS of Kansas, 14712

H.R. 2552—A bill to require that all Government records that contain information bearing on the last flight and disappearance of Amelia Earhart be transmitted to the Library of Congress and made available to the public; jointly, to the Committees on Government Operations; House Administration.
By Mrs. MINK, 14712—Cosponsors added, 21841

H.R. 2553—A bill to provide for a grant by the Secretary of Defense to be made for the support of establishment of research facility to study low-level chemical sensitivity, particularly in Persian Gulf war veterans; to the Committee on Armed Services.
By Mr. MONTGOMERY (for himself, Mr. Stump, Mr. Rowland, and Mr. Smith of New Jersey), 14712—Cosponsors added, 19498, 20366

H.R. 2554—A bill to amend the Age Discrimination in Employment Amendments of 1986 to prevent the repeal of the exemption for certain bona fide hiring and retirement plans applicable to State and local firefighters and law enforcement officers; to the Committee on Education and Labor.
By Mr. MURPHY (for himself, Mr. Goodling, Mr. Sarpalius, Mr. Lewis of Florida, Mr. Gordon, Mr. Bilirakis, Mr. Hastings, Mr. Livingston, Mr. Bryant, Ms. Danner, Mr. Deutsch, Mr. Payne of Virginia, Mr. Neal of North Carolina, Mr. Goss, Mr. Towns, Ms. Woolsey, Mr. Kleczka, Mr. Fawell, Mr. Filner, Mr. Baker of Louisiana, Mr. Jacobs, Mr. Neal of Massachusetts, Mr. Ravenel, Mr. Brown of Ohio, Mr. Kreidler, Mr. Emerson, Mr. Diaz-Balart, Mr. Lipinski, Mr. Sanders, Mr. de la Garza, Mr. Peterson of Minnesota, Mrs. Morella, Mr. Blackwell, Mrs. Clayton, Mrs. Meyers of Kansas, Mr. Hoagland, Ms. Thurman, Mr. Poshard, Mrs. Meek, Mr. Gallo, Mr. Machtley, Mr. Hyde, Mr. Shaw, Mr. Coppersmith, Mr. McNulty, Mr. Porter, Mr. Roth, Mr. Pastor, Mrs. Unsoeld, Mr. Moran, Mr. Boucher, Mr. Mazzoli, Mr. Hughes, Mr. Weldon, Mr. Faleomavaega, Mr. Stump, Mr. Cunningham, Ms. Shepherd, Mr. Sisisky, Mr. Kildee, Mr. Zimmer, Ms. English of Arizona, Mr. Andrews of New Jersey, Mr. Meehan, Mr. Reed, Mr. Reynolds, Mr. Crane, Mr. Everett, Mr. Gene Green of Texas, Ms. Brown of Florida, Ms. McKinney, Ms. Margolies-Mezvinsky, Mr. Tucker, Mr. Pickett, Mr. Bateman, Mr. Kopetski, Mr. Serrano, Mr. LaFalce, Mr. Ramstad, Mr. Knollenberg, Mr. Young of Alaska, and Mr. Hansen), 14712—Cosponsors added, 17366, 24178, 32216

H.R. 2555—A bill to designate the Federal building located at 100 East Fifth Street in Cincinnati, OH, as the "Potter Stewart United States Courthouse"; to the Committee on Public Works and Transportation.
By Mr. PORTMAN, 14712—Reported (H. Rept. 103–229), 20581—Rules suspended. Passed House, 20936—Text, 20936—Received in Senate and referred to the Committee on Environment and Public Works, 21322

H.R. 2556—A bill to amend the Federal Election Campaign Act of 1971 to provide for partial removal of limitations on contributions to candidates whose opponents exceed personal contribution limitations in an election; to the Committee on House Administration.
By Mr. ROHRABACHER (for himself, Mr. Bartlett of Maryland, Mr. King, Mr. Schiff, and Mr. Fish), 14712—Cosponsors added, 15098, 25642, 26390, 26590

H.R. 2557—A bill to discourage States and local governments from providing general welfare assistance to able-bodied individuals unless such individuals are participating in workfare programs; to the Committee on Ways and Means.
By Mr. SOLOMON (for himself, Mr. King, and Mr. Levy), 14712—Cosponsors added, 19620, 24577

H.R. 2558—A bill to establish a congressional commemorative medal for veterans of the Battle of Midway; to the Committee on Banking, Finance and Urban Affairs.
By Mr. VOLKMER, 14712

H.R. 2559—A bill to designate the Federal building located at 601 East 12th Street in Kansas City, MO, as the "Richard Bolling Federal Building"; to the Committee on Public Works and Transportation.
By Mr. WHEAT, 14712—Reported (H. Rept. 103–230), 20581—Rules suspended. Passed House, 29054—Text, 29055—Received in Senate and referred to the Committee on Environment and Public Works, 29489

H.R. 2560—A bill to establish a program in the Department of Defense to promote and demonstrate electric vehicle and infrastructure development for military and civilian use; jointly, to the Committees on Armed Services; Science, Space, and Technology.
By Mr. FAZIO (for himself and Ms. Harman), 14712

H.R. 2561—A bill to authorize the transfer of naval vessels to certain foreign countries; to the Committee on Foreign Affairs.
By Mr. HAMILTON (for himself and Mr. Gilman), 14975—Rules suspended. Passed House amended, 15421—Text, 15421—Referred to the Committee on Armed Services, 15797—Passed Senate, 16401—Reported (no written report), 16405—Examined and signed in the House, 16646—Presented to the President (July 23, 1993), 17364, 21839—Approved [Public Law 103–54] (signed July 28, 1993)

H.R. 2562—A bill to direct the Administrator of General Services to design, and acquire a site for, a Federal building to be constructed in Steubenville, OH; to the Committee on Public Works and Transportation.
By Mr. APPLEGATE, 14975

H.R. 2563—A bill to suspend until January 1, 1995, the duty on 2-(2H-benzotriazol-2-yl)-6-dodecyl-4methylphenol, branched and linear; to the Committee on Ways and Means.
By Mr. CALLAHAN, 14975

H.R. 2564—A bill to direct the Secretary of the Interior to apply reductions in water supply during dry years to agricultural water contractors within areas of origin; to the Committee on Natural Resources.
By Mr. FAZIO, 14975

H.R. 2565—A bill to amend the Federal Water Pollution Control Act to direct the Administrator of the Environmental Protection Agency to publish lakewide management plans for the Great Lakes, and for other purposes; to the Committee on Public Works and Transportation.
By Mr. FINGERHUT (for himself, Mr. Quinn, Mr. Stokes, Ms. Kaptur, Mr. Yates, Mr. LaFalce, and Mr. Barcia of Michigan), 14975—Cosponsors added, 20366

H.R. 2566—A bill to amend the Federal Water Pollution Control Act to establish a Great Lakes Research Council; jointly, to the Committees on Public Works and Transportation; Science, Space, and Technology.
By Mr. FINGERHUT (for himself, Mr. Quinn, Mr. Stokes, Ms. Kaptur, Mr. Yates, Mr. LaFalce, and Mr. Barcia of Michigan), 14975—Cosponsors added, 20366

H.R. 2567—A bill to amend the Federal Civil Defense Act of 1950 to authorize the use of civil air defense sirens to warn persons living near prison facilities of the escape of an inmate of the facility; to the Committee on Armed Services.
By Mr. FRANKS of Connecticut, 14975

H.R. 2568—A bill to repeal the mandatory 20-percent income tax withholding on eligible rollover distributions which are not rolled over; to the Committee on Ways and Means.
By Mr. FRANKS of Connecticut, 14975

H.R. 2569—A bill to freeze domestic discretionary spending for fiscal years 1994 and 1995 at fiscal year 1993 levels; jointly, to the Committees on Government Operations; Rules.
By Mr. FRANKS of Connecticut, 14975—Cosponsors added, 31601

H.R. 2570—A bill to amend the act of September 30, 1950, to provide that certain lands administered by the National Forest Service shall be deemed to have fulfilled certain requirements relating to Federal acquisition of real property; to the Committee on Education and Labor.
By Mr. JOHNSON of South Dakota, 14975

H.R. 2571—A bill to improve counseling services for elementary school children; to the Committee on Education and Labor.
By Mr. PAYNE of New Jersey (for himself and Mrs. Morella), 14975—Cosponsors added, 17772, 20366, 26390

VOL 139 PT 23 JA 5 1993 — JA 25 1994 UMI

H.R. 2572—A bill to amend the Comprehensive Environmental Response, Compensation, and Liability Act of 1980 to establish citizens advisory boards for Department of Energy defense nuclear facilities and to require the Administrator of the Agency for Toxic Substances and Disease Registry to conduct public health and exposure assessments of such facilities; jointly, to the Committees on Energy and Commerce; Armed Services.

By Mr. RICHARDSON (for himself, Mr. Bilbray, Ms. Norton, Mrs. Mink, Mr. Skaggs, Mr. Owens, Mr. Spratt, Mr. Evans, Mr. Markey, Mr. Gilchrest, Mr. Kreidler, Mrs. Vucanovich, Mr. Abercrombie, and Mr. Schroeder), 14975—Cosponsors added, 15098, 15903, 16288, 16849, 22149, 25642, 27434, 27798, 31404, 32089

H.R. 2573—A bill to protect children from the trauma of witnessing or experiencing violence, sexual abuse, neglect, abduction, rape, or death during parent-child visitations or visitation exchanges, and for other purposes; to the Committee on Education and Labor.

By Mr. SABO, 14975—Cosponsors added, 17772, 22837, 28104

H.R. 2574—A bill to amend title 38, United States Code, to revise and improve adjudication and appeals procedures relating to claims for benefits under the jurisdiction of the Secretary of Veterans Affairs; to the Committee on Veterans' Affairs.

By Mr. SLATTERY (for himself and Mr. Bilirakis), 14975—Cosponsors added, 22247

H.R. 2575—A bill to amend the Reclamation Reform Act of 1992, and for other purposes; to the Committee on Natural Resources.

By Mr. SMITH of Oregon (for himself, Mr. Allard, Mr. Dooley, Mr. Dornan, Mr. Crapo, Mr. Inslee, Mr. Hunter, Mr. Hansen, Mr. LaRocco, Mr. Lehman, and Mr. Doolittle), 14975—Cosponsors added, 15000, 16851, 20366

H.R. 2576—A bill to amend title 17, United States Code, to provide an exclusive right to perform sound recordings publicly by means of digital transmissions; to the Committee on the Judiciary.

By Mr. HUGHES (for himself and Mr. Berman), 15095—Cosponsors added, 20366

H.R. 2577—A bill to authorize the Secretary of the Interior to participate in the operation of certain visitor facilities associated with, but outside the boundaries of, Rocky Mountain National Park in the State of Colorado; to the Committee on Natural Resources.

By Mr. ALLARD, 15095

H.R. 2578—A bill to ensure fair resolution of commercial disputes between United States firms and Saudi Arabia; to the Committee on Foreign Affairs.

By Mr. BEVILL, 15095

H.R. 2579—A bill to extend to 1993 and subsequent crops the disaster assistance provisions of the Food, Agriculture, Conservation, and Trade Act of 1990; to the Committee on Agriculture.

By Mr. de la GARZA (for himself, Mr. English of Oklahoma, Mr. Glickman, Mr. Volkmer, Mr. Penny, Mr. Johnson of South Dakota, Mr. Sarpalius, Ms. Long, Mr. Peterson of Minnesota, Mrs. Clayton, Mr. Minge, Mr. Hilliard, Mr. Inslee, Mr. Barlow, Mr. Holden, Ms. McKinney, Ms. Thurman, Mr. Thompson, Mr. Bishop, Mr. Farr, Mr. Williams, Ms. Lambert, Mr. Condit, Mr. Pomeroy, Mr. Emerson, Mr. Gunderson, and Mr. Nussle), 15095—Cosponsors added, 16020, 16849

H.R. 2580—A bill to amend the Federal Water Pollution Control Act relating to Federal facilities pollution control; to the Committee on Public Works and Transportation.

By Mr. DeFAZIO (for himself, Mr. Wyden, Mr. Kopetski, and Ms. Furse), 15096—Cosponsors added, 22247, 24377

H.R. 2581—A bill to direct the Secretary of Transportation to make a grant to the State of Tennessee for the purpose of erecting a highway sign to inform motorists of the location of the Living Heritage Museum in McMinn County, TN; to the Committee on Public Works and Transportation.

By Mr. DUNCAN, 15096

H.R. 2582—A bill to direct the Secretary of Transportation to make a grant to the State of Tennessee for the purpose of erecting a highway sign to inform motorists of the location of Blount Mansion in Knoxville, TN; to the Committee on Public Works and Transportation.

By Mr. DUNCAN, 15096

H.R. 2583—A bill to establish a California ocean protection zone, and for other purposes; jointly, to the Committees on Merchant Marine and Fisheries; Public Works and Transportation; Natural Resources.

By Ms. ESHOO (for herself, Mr. Hamburg, Ms. Pelosi, Ms. Woolsey, Ms. Schenk, Mr. Frank of Massachusetts, Mr. Owens, Mr. Towns, Mr. Stokes, Mr. Filner, Mr. Stark, Mr. Waxman, Mr. Berman, Mr. Beilenson, Mr. Mineta, Ms. Harman, Mr. Brown of California, Mr. Edwards of California, Ms. Roybal-Allard, Mr. Lantos, Mr. Dixon, Mr. Matsui, Mr. Torres, Mr. Hastings, Mr. Hinchey, Mr. Fazio, Mr. Becerra, and Ms. Waters), 15096—Cosponsors added, 15478, 19620, 22837

H.R. 2584—A bill to amend the Internal Revenue Code of 1986 to provide equity in medical benefits for retirees in multiemployer plans; jointly, to the Committees on Ways and Means; Education and Labor.

By Mr. FOGLIETTA (for himself and Mr. Borski), 15096

H.R. 2585—A bill to amend the Congressional Budget and Impoundment Control Act of 1974 and the Balanced Budget and Emergency Deficit Control Act of 1985 to provide for fixed deficit targets to reduce the deficit to zero by the end of fiscal year 2000; to the Committee on Government Operations.

By Mr. GEKAS, 15096

H.R. 2586—A bill to reorganize the Federal administrative law judiciary, and for other purposes; to the Committee on the Judiciary.

By Mr. GLICKMAN (for himself, Mr. Gekas, and Mr. Kanjorski), 15096—Cosponsors added, 16288, 20366, 21841, 27798

H.R. 2587—A bill to amend the International Air Transportation Competition Act of 1979; to the Committee on Public Works and Transportation.

By Mr. GLICKMAN (for himself, Mr. Fields of Texas, Mr. Slattery, Mrs. Meyers of Kansas, Mr. Roberts, Mr. Penny, Mr. Tanner, Mr. Bereuter, Mr. Sundquist, Mr. Evans, Mr. Jacobs, Mr. Burton of Indiana, Mr. Roemer, Mr. Fingerhut, and Ms. Danner), 15096—Cosponsors added, 27030

H.R. 2588—A bill to amend title XVIII of the Social Security Act to provide for coverage of qualified acupuncturist services under part B of the Medicare Program, and to amend title 5, United States Code, to provide for coverage of such services under the Federal Employees Health Benefits Program; jointly, to the Committees on Ways and Means; Energy and Commerce; Post Office and Civil Service.

By Mr. HINCHEY, 15096—Cosponsors added, 24577

H.R. 2589—A bill to improve under the title II of the Social Security Act and to increase the Social Security benefit and contribution base; to the Committee on Ways and Means.

By Mr. JACOBS, 15096—Cosponsors added, 20582, 23197

H.R. 2590—A bill to amend the Agricultural Act of 1949 to require the Secretary of Agriculture to make prevented planted disaster payments for wheat, feed grains, upland cotton, and rice under certain circumstances, and for other purposes; to the Committee on Agriculture.

By Mr. JOHNSON of South Dakota (for himself, Mr. Minge, and Mr. Penny), 15096

H.R. 2591—A bill to amend the Internal Revenue Code of 1986 to exempt services performed by full-time students for seasonal children's camps from Social Security taxes; to the Committee on Ways and Means.

By Mrs. KENNELLY (for herself and Mr. Pickle), 15096—Cosponsors added, 24178, 26590, 30080

H.R. 2592—A bill to establish a clearinghouse of information concerning telecommunications technologies that are useful in distance learning programs, and for other purposes; to the Committee on Energy and Commerce.

By Mr. KREIDLER (for himself, Mrs. Unsoeld, and Mr. McDermott), 15096—Cosponsors added, 26390

H.R. 2593—A bill to establish minimum standards of fair conduct in franchise business relationships, and for other purposes; to the Committee on the Judiciary.

By Mr. LaFALCE (for himself, Mr. Dickey, Mr. Mfume, Mr. Wyden, Ms. Danner, Mr. Towns, Mrs. Meek, Mr. McDermott, Mrs. Clayton, Mr. Torres, Mr. Oberstar, Mr. Engel, Mr. Romero-Barcelo, and Ms. Roybal-Allard), 15096

H.R. 2594—A bill to amend the Small Business Act, and for other purposes; to the Committee on Small Business.

By Mr. LaFALCE, 15096

H.R. 2595—A bill to revise current Federal law and procedure to provide consumers with comprehensive and accurate statistical information about franchising and franchise practices, and for other purposes; jointly, to the Committees on Energy and Commerce; Post Office and Civil Service.

By Mr. LaFALCE (for himself, Mr. Dickey, Mr. Mfume, Mr. Wyden, Ms. Danner, Mr. Towns, Mrs. Meek, Mr. McDermott, Mrs. Clayton, Mr. Torres, Mr. Oberstar, Mr. Engel, Mr. Romero-Barcelo, Ms. Roybal-Allard, and Mr. Shays), 15096

H.R. 2596—A bill to strengthen current Federal law and regulation to protect consumers in connection with the representation and sale of franchise businesses; to facilitate increased public disclosure regarding franchise opportunities, to enhance common law remedies for purchasers of franchises, and for other purposes; jointly, to the Committees on the Judiciary; Energy and Commerce.

By Mr. LaFALCE (for himself, Mr. Dickey, Mr. Mfume, Mr. Wyden, Ms. Danner, Mr. Towns, Mrs. Meek, Mr. McDermott, Mrs. Clayton, Mr. Torres, Mr. Oberstar, Mr. Engel, Mr. Romero-Barcelo, Ms. Roybal-Allard, and Mr. Shays), 15096

H.R. 2597—A bill to amend the Internal Revenue Code of 1986 to allow a credit to small employers for the cost of implementing health promotion and disease prevention programs for their employees; to the Committee on Ways and Means.

By Mr. MACHTLEY (for himself, and Mr. Kopetski), 15096—Cosponsors added, 16962, 18269, 20366

H.R. 2598—A bill to extend and improve the adjustment assistance program for firms under the Trade Act of 1974; to the Committee on Ways and Means.

By Mr. MACHTLEY (for himself, Mr. Saxton, Mr. Walsh, Mr. McCloskey, Mr. Gallo, and Mr. Hinchey), 15096—Cosponsors added, 15478

H.R. 2599—A bill to prohibit the use of outer space for advertising purposes; jointly, to the Committees on Science, Space, and Technology; Foreign Affairs.

By Mr. MARKEY (for himself, Ms. Molinari, Ms. Eshoo, Mrs. Morella, Mr. Fingerhut, Mr. McCloskey, Mr. Lipinski, Mr. Bereuter, Mr. Frank of Massachusetts, Mr. Beilenson, Mr. Mazzoli, Mr. Hinchey, Mr. Filner, Mr. Upton, and Mr. Hughes), 15096—Cosponsors added, 16020, 20366, 21014, 21841, 22837, 27798, 29181, 30080

H.R. 2600—A bill to promote economic growth and credit formation by facilitating the development of a secondary market for business, commercial, and community development debt and equity investments, and for other purposes; to the Committee on Banking, Finance and Urban Affairs.

By Mr. KANJORSKI (for himself, Mrs. Roukema, Mr. Neal of North Carolina, Mr. Orton, Mr. Klein, Mr. Moran, and Ms. Kaptur), 15096—Cosponsors added, 24377, 27323, 31404, 32089

H.R. 2601—A bill to redesignate the Environmental Protection Agency as the Department of Environmental Protection; to the Committee on Government Operations.

By Mr. CONYERS, 15096

H.R. 2602—A bill to amend the Immigration and Nationality Act to improve immigration enforcement and antismuggling activities, to reform the asylum law, and to authorize appropriations for the Immigration and Naturalization Service; to the Committee on the Judiciary.

By Mr. MAZZOLI (for himself, Mr. Schumer, and Mr. McCollum), 15096—Cosponsors added, 15478, 15695, 16288, 16581, 16651, 16962, 17366, 17481, 17772, 17946, 18269, 18359, 19102, 19620, 20366, 20582, 21841, 22610, 24377, 24577, 26115, 26590, 27030

H.R. 2603—A bill to amend the Internal Revenue Code of 1986 to provide transition relief for nonprofit student loan funding corporations; to the Committee on Ways and Means.

By Mr. NEAL of Massachusetts (for himself and Mr. Moakley), 15096

H.R. 2604—A bill to establish a Wetlands Center at the Port of Brownsville, TX, and for other purposes; to the Committee on Merchant Marine and Fisheries.

By Mr. ORTIZ, 15096—Debated, 21804—Text, 21804—Rules suspended. Passed House, 21826—Received in Senate and referred to the Committee on Environment and Public Works, 22058

H.R. 2605—A bill to amend the National Housing Act to provide that a person purchasing a home with a mortgage insured under the FHA single family mortgage insurance program may, under such program, borrow amounts for the downpayment from family members; to the Committee on Banking, Finance and Urban Affairs.

By Mr. ORTON (for himself, Mr. Frost, Mr. Gillmor, Mr. Peterson of Minnesota, Mr. Solomon, and Mr. Walsh), 15096—Cosponsors added, 16288, 16849, 17481, 24377, 32089

H.R. 2606—A bill to amend the Public Service Act to provide for the conduct of expanded studies and the establishment of innovative programs with respect to traumatic brain injury, and for other purposes; to the Committee on Energy and Commerce.

By Mr. QUILLEN, 15096—Cosponsors added, 15695, 17481, 20366, 21014, 22837, 27323

H.R. 2607—A bill to establish the Professional Boxing Corporation, and for other purposes; jointly, to the Committees on Energy and Commerce; Education and Labor.

By Mr. RICHARDSON (for himself, Mr. Serrano, Mr. Payne of New Jersey, Mr. Moran, Mr. Castle, Mr. Towns, and Mr. King), 15096—Cosponsors added, 15903, 19102

H.R. 2608—A bill to make permanent the authority of the Secretary of Commerce to conduct the quarterly financial report program; to the Committee on Post Office and Civil Service.

By Mr. SAWYER (for himself and Mr. Myers of Indiana), 15096—Reported (H. Rept. 103–241), 21385—Rules suspended. Passed House, 21790—Text, 21790—Amendments, 22068, 22080—Passed Senate amended, 22080—Title amended, 22082—House agreed to Senate amendments, 23060—Examined and signed in the House, 23195—Presented to the President (October 1, 1993), 23359—Approved [Public Law 103–105] (signed October 12, 1993)

H.R. 2609—A bill to establish a Presidential commission to investigate and propose solutions to reduce the broadcasting of violence on television; to the Committee on Energy and Commerce.

By Mr. SCHUMER (for himself and Mrs. Roukema), 15096—Cosponsors added, 17481, 20582, 23197

H.R. 2610—A bill to amend the Social Security Act and the Internal Revenue Code of 1986 to provide for a Mediplan that assures the provision of health insurance coverage to all residents, and for other purposes; jointly, to the Committees on Ways and Means; Energy and Commerce.

By Mr. STARK, 15097—Cosponsors added, 21014

H.R. 2611—A bill to delay the effective date of certain proposed amendments to the Federal Rules of Civil Procedure; to the Committee on the Judiciary.

By Mr. SENSENBRENNER, 15097

H.R. 2612—A bill to amend the Internal Revenue Code of 1986 with respect to the treatment of certain charitable risk pools; to the Committee on Ways and Means.

By Mr. STARK (for himself and Mr. Farr), 15097—Cosponsors added, 16288, 17366, 18359, 21014, 22149, 22837, 23076, 23668, 25642, 26115, 27798

H.R. 2613—A bill to amend the Internal Revenue Code of 1986 to deny certain tax benefits in the case of buildings constructed with Japanese services; to the Committee on Ways and Means.

By Mr. STARK, 15097—Cosponsors added, 26390, 27798

H.R. 2614—A bill to direct the Secretary of the Interior to convey certain lands of the Shoshone Federal reclamation project, Wyoming, to the Big Horn County School District, Wyoming, and for other purposes; to the Committee on Natural Resources.

By Mr. THOMAS of Wyoming, 15097

H.R. 2615—A bill to limit the acquisition by the United States of land located in a State in which 25 percent or more of the land in that State is owned by the United States, and for other purposes; to the Committee on Natural Resources.

By Mr. THOMAS of Wyoming (for himself, Mrs. Vucanovich, Mr. Hefley, Mr. Pombo, Mr. Crane, Mr. Doolittle, Mr. Hansen, Mr. Smith of Oregon, Mr. DeLay, Mr. Stump, Mr. Hayes, Mr. Herger, Mr. Skeen, and Mr. Young of Alaska), 15097—Cosponsors added, 20366

H.R. 2616—A bill regarding the payment of interest with respect to certain reliquidated entries; to the Committee on Ways and Means.

By Mr. TRAFICANT, 15097

H.R. 2617—A bill to amend the Internal Revenue Code of 1986 to permit rollovers into individual retirement accounts of separation pay from the Armed Forces; to the Committee on Ways and Means.

By Mr. BUNNING (for himself, Mr. Stump, and Mr. Montgomery), 15477—Cosponsors added, 16288, 16651, 19620, 32089

H.R. 2618—A bill to provide for a pay adjustment for the Chairman, members, and general counsel of the Federal Labor Relations Authority; to the Committee on Post Office and Civil Service.

By Mr. CLAY (by request), 15477

H.R. 2619—A bill to establish Federal grant programs to identify and address the foreign language needs within the United States for the purposes of enhancing economic competitiveness, ensuring national security, and promoting the national interest; jointly, to the Committees on Foreign Affairs; Education and Labor.

By Mr. EMERSON, 15477

H.R. 2620—A bill to authorize the Secretary of the Interior to acquire certain lands in California through an exchange pursuant to the Federal Land Policy and Management Act of 1976; to the Committee on Natural Resources.

By Mr. MATSUI (for himself and Mr. Herger), 15477—Rules suspended. Passed House amended, 29093—Text, 29093—Title amended, 29095—Reported with amendments (H. Rept. 103–362), 29180—Referred to the Committee on Energy and Natural Resources, 29631

H.R. 2621—A bill to provide that certain civil defense employees and employees of the Federal Emergency Management Agency may be eligible for certain public safety officers death benefits, and for other purposes; to the Committee on the Judiciary.

By Mr. MONTGOMERY, 15477

H.R. 2622—A bill to amend title 18, United States Code, to make certain drug offenses under State law predicate offenses under the armed career criminal statute; to the Committee on the Judiciary.

By Mr. MOORHEAD, 15477—Cosponsors added, 21014, 23772, 24577, 29181

H.R. 2623—A bill to amend the Communications Act of 1934 in order to facilitate utilization of volunteer resources on behalf of the Amateur Radio Service; to the Committee on Energy and Commerce.

By Mr. SLATTERY, 15477—Cosponsors added, 17366, 18359, 20582, 21387, 22837, 23197, 24125, 24577, 25642, 26390, 27323, 28104, 30565

H.R. 2624—A bill to provide for comprehensive health care and health care cost containment; jointly, to the Committees on Energy and Commerce; Ways and Means;

VOL 139 PT 23 JA 5 1993 — JA 25 1994 UMI

H.R. 2624—Continued
Education and Labor; the Judiciary; Armed Services; Post Office and Civil Service.
By Mr. PETERSON of Minnesota, 15477

H.R. 2625—A bill for the relief of Olga D. Zhondetskaya; to the Committee on the Judiciary.
By Mr. ANDREWS of Maine, 15477—Reported (H. Rept. 103-192), 17365—Passed House amended, 18283—Amendments, 18[illegible]

H.R. 2626—A bill to establish a system of National Historic Ball Parks, and for other purposes; to the Committee on Natural Resources.
By Mr. BONIOR (for himself, Mr. Serrano, Mr. Upton, Mr. Dixon, Mr. Barcia of Michigan, Mr. Beilenson, Mr. Filner, Mr. Lehman, Mr. Lipinski, Mr. Neal of Massachusetts, Mr. Richardson, and Mr. Torkildsen), 15477—Cosponsors added, 15695, 15903, 16651, 19620, 23668

H.R. 2627—A bill for the relief of Ovidio Javier Morla Paredes, Maria Estrada de Morla, Javier Alfredo Morla Estrada, and Carolos Andres Morla Estrada; to the Committee on the Judiciary.
By Mr. FRANK of Massachusetts, 15477

H.R. 2628—A bill for the relief of Marlene Anita Hudson; to the Committee on the Judiciary.
By Ms. NORTON, 15477

H.R. 2629—A bill relating to the petition filed with respect to certain customs entries; to the Committee on Ways and Means.
By Mr. ROMERO-BARCELO, 15477

H.R. 2630—A bill for the relief of Richard Wayne Tribble and Tammy Tribble; to the Committee on the Judiciary.
By Mr. WHEAT, 15477

H.R. 2631—A bill to provide direct, permanent disaster assistance for crop losses for the 1993 and subsequent crop years, without the proration of benefits; to the Committee on Agriculture.
By Mr. BARLOW, 15693—Cosponsors added, 17366

H.R. 2632—A bill to authorize appropriations for the Patent and Trademark Office in the Department of Commerce for fiscal year 1994; to the Committee on the Judiciary.
By Mr. HUGHES (for himself and Mr. Moorhead) (both by request), 15693—Rules suspended. Passed House amended, 24168—Text, 24169, 28499—Reported with amendment (H. Rept. 103-285), 24177—Ordered placed on calendar, 25489, 25510—Amendments, 28483, 28498, 30520, 31194—Passed Senate amended, 28498—House agreed to Senate amendment with amendments, 30520—Senate agreed to House amendments, 31194—Examined and signed in the House, 32215—Presented to the President (November 23, 1993)—Approved [Public Law 103-179] (signed December 3, 1993)

H.R. 2633—A bill to revise the boundaries of the Blackstone River Valley National Heritage Corridor in Massachusetts and Rhode Island, and for other purposes; to the Committee on Natural Resources.
By Mr. NEAL of Massachusetts (for himself, Mr. Blute, Mr. Reed, and Mr. Machtley), 15693

H.R. 2634—A bill to encourage the use of remote sensing to promote better agricultural management in the United States; jointly, to the Committees on Science, Space, and Technology; Agriculture.
By Mr. SMITH of Michigan (for himself and Mr. Brown of California), 15694

H.R. 2635—A bill to amend title 31, United States Code, to provide increased contracting opportunities for private firms by encouraging agencies of the Federal Government to enter into contracts for commercial activities performed for State and local government, and for other purposes; to the Committee on Government Operations.
By Mr. THOMAS of Wyoming (for himself, Mr. Boehner, and Mr. Schiff), 15694

H.R. 2636—A bill to direct the Director of the Office of Management and Budget to establish commissions to review regulations issued by certain Federal departments and agencies; to the Committee on Government Operations.
By Mr. THOMAS of Wyoming (for himself, Mr. Zimmer, and Mr. Schiff), 15694

H.R. 2637—A bill to revise and extend until January 1, 1999, a suspension of duty on Cefixime; to the Committee on Ways and Means.
By Mr. VALENTINE, 15694

H.R. 2638—A bill to designate certain public lands in the States of Idaho, Montana, Oregon, Washington, and Wyoming as wilderness, wild and scenic rivers, national park and preserve study areas, wild land recovery areas, and biological connecting corridors, and for other purposes; jointly, to the Committees on Natural Resources; Agriculture; Merchant Marine and Fisheries.
By Ms. MALONEY (for herself, Mr. Ravenel, Mr. Dellums, and Mr. Walsh), 15694—Cosponsors added, 17366, 19620, 21236, 22247, 23197, 25410, 27798, 32089

H.R. 2639—A bill to authorize appropriations for the promotion and development of the U.S. national telecommunications and information infrastructure, the construction and planning of public broadcasting facilities, and for other purposes; to the Committee on Energy and Commerce.
By Mr. MARKEY (by request), 15694—Reported with amendments (H. Rept. 103-325), 27322—Debated, 27772—Text, 27772—Rules suspended. Passed House amended, 27780—Received in Senate and referred to the Committee on Commerce, Science, and Transportation, 28312

H.R. 2640—A bill to direct the Secretary of Health and Human Services and the Attorney General to provide exemptions of certain provisions of antitrust law for activities of providers of health care services conducted under joint ventures, and for other purposes; jointly, to the Committees on Energy and Commerce; the Judiciary.
By Mr. McMILLAN (for himself, Mr. Coble, Mr. Taylor of North Carolina, Mr. Lancaster, Mr. Kolbe, and Mr. Valentine), 15694—Cosponsors added, 16288, 16651, 17366, 17946, 18269, 19102, 19498, 21014, 32089

H.R. 2641—A bill to amend the Federal Aviation Act of 1958 to prohibit the issuance of a certificate of public convenience and necessity to an applicant which is controlled by a person who has controlled one or more air carriers which have filed, in the aggregate, two or more petitions for bankruptcy; to the Committee on Public Works and Transportation.
By Mr. RAHALL, 15694—Cosponsors added, 16849, 19498, 19620, 20366, 20582, 21014, 22149, 22247, 22837, 23076, 23772, 24377, 24577, 25410, 26390, 27798, 29355, 29951, 30080, 31404, 32089

H.R. 2642—A bill to provide for financing of certain recreational facilities in the White Mountain National Forest; to the Committee on Ways and Means.
By Mr. SWETT, 15902

H.R. 2643—A bill to amend the Public Health Service Act to provide for a biennial report on nutrition and health by the Surgeon General of the Public Health Service; to the Committee on Energy and Commerce.
By Mr. WYDEN, 15902

H.R. 2644—A bill to authorize appropriations for the Legal Services Corporation, and for other purposes; to the Committee on the Judiciary.
By Mr. BRYANT, 15902—Cosponsors added, 23076

H.R. 2645—A bill to provide for the disposal of certain surplus real property located at Fort Ord, CA; to the Committee on Armed Services.
By Mr. FARR, 15902

H.R. 2646—A bill to direct that certain Federal financial benefits be provided only to citizens and nationals of the United States; jointly, to the Committees on Ways and Means; Banking, Finance and Urban Affairs; Agriculture.
By Mr. HUNTER (for himself and Mr. Cunningham), 15902—Cosponsors added, 21014, 27323, 29011, 32089

H.R. 2647—A bill to amend title 38, United States Code, to provide that the effective date of any changes in benefits under the Servicemen's Group Life Insurance program shall be based on the International Date Line; to the Committee on Veterans' Affairs.
By Mr. KREIDLER, 15902—Cosponsors added, 16651, 16962, 17366—Reported with amendments (H. Rept. 103-199), 17771—Rules suspended. Passed House amended, 18164—Text, 18164—Received in Senate and referred to the Committee on Veterans' Affairs, 18483

H.R. 2648—A bill to amend title 5, United States Code, to ensure the availability of Federal health insurance, life insurance, and retirement benefits with respect to certain Federal employees serving under temporary appointments; to the Committee on Post Office and Civil Service.
By Mr. McCLOSKEY (for himself, Ms. Norton, Mrs. Mink, Mrs. Morella, Mr. Moran, Mrs. Schroeder, Mrs. Unsoeld, Mr. Dicks, Mr. Jacobs, Mr. Towns, Mr. Sanders, Mr. Johnson of South Dakota, and Mr. Williams), 15902—Cosponsors added, 17481, 19620, 21841

H.R. 2649—A bill to authorize States and political subdivisions of States to control the movement of municipal solid waste generated within their jurisdictions; to the Committee on Energy and Commerce.
By Mr. MINGE (for himself, Mr. Penny, Mr. Peterson of Minnesota, Mr. Vento, and Mr. Oberstar), 15902—Cosponsors added, 32089

H.R. 2650—A bill to designate portions of the Maurice River and its tributaries in the State of New Jersey as components of the National Wild and Scenic Rivers System; to the Committee on Natural Resources.
By Mr. HUGHES, 15902—Cosponsors added, 19102—Rules suspended. Passed House amended, 24162—Text, 24162—Reported with amendment (H. Rept. 103-282), 24177—Received in Senate and referred to the Committee on Energy and Natural Resources, 24244—Reported (no written report), 29632—Passed Senate, 30301—Examined and signed in the Senate, 31044—Presented to the President (November 20, 1993), 32215—Approved [Public Law 103-162] (signed December 1, 1993)

H.R. 2651—A bill to amend the Federal Water Pollution Control Act to provide for confined spoil disposal facilities, and for other purposes; to the Committee on Public Works and Transportation.
By Mr. OBERSTAR, 15902—Cosponsors added, 19620, 21236

H.R. 2652—A bill to amend the Public Health Service Act to provide for the establishment through the National Institutes of Health of a data system and an information clearinghouse with respect to rare diseases; to the Committee on Energy and Commerce.
By Mr. ROEMER, 15902

H.R. 2653—A bill to amend section 6(d) of the U.S. Housing Act of 1937 to increase the amount of payments made by public housing agencies in lieu of paying State, city, county, and local taxes, and for other purposes; to the Committee on Banking, Finance and Urban Affairs.
By Mr. SANTORUM, 15902

H.R. 2654—A bill to authorize the Administrator of the Environmental Protection Agency to exempt certain small landfills from the groundwater monitoring requirements contained in landfill regulations promulgated by the Agency; to the Committee on Energy and Commerce.
By Mr. SARPALIUS (for himself, Mr. English of Oklahoma, Mr. Stenholm, Mr. Roberts, Mr. Combest, Mr. Edwards of Texas, Mr. Laughlin, Mr. Andrews of Texas, Mr. Pete Geren of Texas, Mr. Brooks, Mr. Ortiz, Mr. Chapman, Mr. Glickman, Mr. Hall of Texas, Mr. Volkmer, Mr. Montgomery, Mr. Dooley, Mr. Orton, Mr. Penny, Mr. Hayes, Ms. Eshoo, Mr. McCurdy, Mr. Smith of Oregon, Mr. Johnson of South Dakota, Mr. Young of Alaska, Mr. Poshard, Mr. Dornan, Mr. Skeen, Mr. Wilson, Mr. Hansen, Mr. Smith of Texas, Mr. Williams, Mr. Emerson, Mr. Traficant, Mr. Stump, Mr. Bonilla, Mr. Rohrabacher, Mr. Hutto, Mr. Manzullo, Mr. Pastor, Mr. Barrett of Nebraska, Mr. Coleman, and Mr. Peterson of Minnesota), 15902—Cosponsors added, 16288, 16581, 17366

H.R. 2655—A bill to prohibit the Secretary of Defense from carrying out the launch of a missile as part of a test program in any case in which an unavoidable or anticipated result of the launch would be the release of debris in a land area of the United States outside a designated Department of Defense test range; to the Committee on Armed Services.
By Ms. SHEPHERD (for herself, Mrs. Schroeder, Ms. Furse, Mr. Miller of California, Mr. Vento, Mr. Beilenson, Mr. Hinchey, Mr. Conyers, Mr. Waxman, and Mr. Edwards of California), 15902—Cosponsors added, 16651, 18269

H.R. 2656—A bill to encourage States to ensure the quality of private security services, and the competence of private security officer personnel, by authorizing funds for that purpose; jointly, to the Committees on the Judiciary; Education and Labor.
By Mr. SUNDQUIST, 15902

H.R. 2657—A bill to direct the Coast Guard to establish the Gulf of Mexico Regional Fisheries Law Enforcement Training Center; to the Committee on Merchant Marine and Fisheries.
By Mr. TAUZIN, 15902

H.R. 2658—A bill to direct the Secretary of Transportation to establish a program to evaluate the technological feasibility and environmental benefits of having tank vessels carry oil spill prevention and response technology; to the Committee on Merchant Marine and Fisheries.
By Mr. TAUZIN (for himself and Mr. Lancaster), 15902

H.R. 2659—A bill to amend the Public Health Service Act to revise and extend programs relating to the transplantation of organs and of bone marrow; to the Committee on Energy and Commerce.
By Mr. WAXMAN (for himself, Mr. Hall of Texas, Mr. Rowland, Mr. Towns, Mr. Upton, Mr. Klug, and Mr. Franks of Connecticut), 15902—Reported with amendments (H. Rept. 103-272), 23196—Rules suspended. Passed House amended, 23621—Text, 23621—Received in Senate and referred to the Committee on Labor and Human Resources, 23846

H.R. 2660—A bill to amend the act known as the "Miller Act" to raise the value of contracts for which performance bonds and payment bonds are required under that act; to the Committee on the Judiciary.
By Mr. WYNN, 15903—Cosponsors added, 23558

H.R. 2661—A bill to enhance the availability of credit in disaster areas by reducing the regulatory burden imposed upon insured depository institutions to the extent such action is consistent with the safety and soundness of the institutions; to the Committee on Banking, Finance and Urban Affairs.
By Mr. GRAMS (for himself, Mr. Bereuter, Mr. Leach, Mr. Smith of Iowa, Mr. McCollum, Mr. Nussle, Mr. Petri, Mr. Gilchrest, Mr. Ramstad, Mr. Barrett of Nebraska, Mr. Emerson, Mr. Volkmer, Mr. Lightfoot, Ms. Danner, Mr. Talent, and Mr. Wheat), 15903—Cosponsors added, 16581, 16962, 18359

H.R. 2662—A bill to amend the Small Business Act to modify the small business and capital ownership development program, and for other purposes; to the Committee on Small Business.
By Mr. RICHARDSON (for himself, Mr. Machtley, Mr. Mfume, Ms. Ros-Lehtinen, Mr. Ortiz, Mr. Torres, Mr. Pastor, Mr. Towns, Mr. Serrano, Mr. Oberstar, Mr. de Lugo, Mr. Hastings, Mr. Peterson of Minnesota, Mr. Lewis of California, Mr. Bilbray, and Mr. Matsui), 15903—Cosponsors added, 17772, 19620, 22837, 24906, 27798, 28104, 32089

H.R. 2663—A bill to amend title 5, United States Code, to improve the ability of the United States to attract and retain qualified air traffic controllers by offering controllers premium pay for Saturday work, and by raising the controller differential from 5 to 15 percent; to the Committee on Post Office and Civil Service.
By Mr. SANGMEISTER (for himself, Mr. Lipinski, Mr. Costello, Mr. Hochbrueckner, Mr. Traficant, Mr. Peterson of Minnesota, and Mr. Hastings), 15903—Cosponsors added, 19102, 22610, 23197, 24125, 25972, 28104, 29181

H.R. 2664—A bill to achieve needed savings in net Federal expenditures under the milk price support program through establishment of a milk producer self-help program to dispose of surplus dairy products, expand exports, and stabilize the market for milk and dairy products, and for other purposes; to the Committee on Agriculture.
By Mr. VOLKMER (for himself and Mr. Gunderson), 15903—Cosponsors added, 21236

H.R. 2665—A bill to authorize the Secretary of Transportation to issue a certificate of documentation with appropriate endorsement for employment in the coastwise trade and fisheries for the vessel *Compass Rose*; to the Committee on Merchant Marine and Fisheries.
By Mr. EDWARDS of Texas, 15903

H.R. 2666—A bill to facilitate the establishment of community development financial institutions; to the Committee on Banking, Finance and Urban Affairs.
By Mr. GONZALEZ (for himself (by request), Mr. Neal of North Carolina, Mr LaFalce, Mr. Vento, Mr. Schumer, Mr. Frank of Massachusetts, Mr. Kanjorski, Mr. Kennedy, Ms. Waters, Mr. LaRocco, Mr. Bacchus of Florida, Mr. Klein, Ms. Maloney, Mr. Deutsch, Mr. Gutierrez, Mr. Rush, Ms. Roybal-Allard, Ms. Velazquez, Mr. Wynn, Mr. Fields of Louisiana, Mr. Watt, Mr. Hinchey, and Mr. Klink), 16020—Cosponsors added, 19102, 26924, 28104, 29355

H.R. 2667—A bill making emergency supplemental appropriations for relief from the major, widespread flooding in the Midwest for the fiscal year ending September 30, 1993, and for other purposes.
By Mr. NATCHER, 16287—Reported (H. Rept. 103-184), 16287—Provided for consideration (H. Res. 220), 16579—Provided for consideration (H. Res. 226), 16848—Debated, 17129, 18446, 18538, 18551, 18556, 18560, 18569, 18579, 18586, 18592—Text, 17144, 18446—Amendments, 17146, 17680, 18462, 18500, 18501, 18538, 18549, 18552, 18561, 18572, 18573, 18579, 18581, 18582, 18589, 18592, 18594, 18599, 18601, 18709, 18710, 18711, 18714, 18715—Passed House amended, 17150—Received in Senate and referred to the Committee on Appropriations, 17603—Reported with amendments (no written report), 18023—Senate agreed to House amendments to Senate amendments, 19944—Examined and signed in the Senate, 20214—Examined and signed in the House, 20233, 20361—Presented to the President (August 10, 1993), 20361, 21839—Approved [Public Law 103-75] (signed August 12, 1993)

H.R. 2668—A bill to establish a demonstration program to provide affordable rental housing for low-income families, and for other purposes; to the Committee on Banking, Finance and Urban Affairs.
By Mr. GONZALEZ (for himself and Mrs. Roukema), 16287—Debated, 18230—Text, 18230—Rules suspended. Passed House amended, 18240—Cosponsors added, 18269—Received in Senate and referred to the Committee on Banking, Housing and Urban Affairs, 18483

H.R. 2669—A bill to authorize the Secretary of Transportation to convey to the city of Warsaw, KY, a vessel in the National Defense Reserve Fleet that is scheduled to be scrapped; to the Committee on Merchant Marine and Fisheries.
By Mr. BUNNING, 16287

H.R. 2670—A bill to amend the Export Administration Act of 1979 to extend indefinitely the current provisions governing the export of certain domestically produced crude oil; to the Committee on Foreign Affairs.
By Ms. CANTWELL (for herself and Ms. Snowe), 16287

H.R. 2671—A bill to provide that of amounts available to a designated agency for a fiscal year that are not obligated in the fiscal year, up to 50 percent may be used to pay bonuses to agency personnel and the remainder shall be deposited into the general fund of the Treasury and used exclusively for deficit reduction; to the Committee on Governmental Operations.

VOL 139 PT 23 JA 5 1993 — JA 25 1994 UMI

H.R. 2671—Continued
By Mr. DUNCAN, 16287—Cosponsors added, 22247, 23668, [illegible]

H.R. 2672—A bill to amend the Internal Revenue Code of 1986 to retain 80-percent deductibility for meal expenses of drivers of motor vehicles who are subject to Federal restrictions on hours of duty; to the Committee on Ways and Means.
By Mr. DUNCAN, 16287

H.R. 2673—A bill to amend title XVIII of the Social Security Act to provide for coverage of expanded nursing facility and in-home services for dependent individuals under the Medicare Program, to provide for coverage of outpatient prescription drugs under part B of such program, and for other purposes; jointly, to the Committees on Ways and Means; Energy and Commerce.
By Mr. ENGEL, 16287

H.R. 2674—A bill to provide for a national advisory referendum on an amendment to the Constitution to limit the terms of Representatives and Senators; to the Committee on the Judiciary.
By Mr. HOEKSTRA, 16287

H.R. 2675—A bill to amend title XIX of the Social Security Act to require States to apply the income and resource standard established under the supplemental security income program under title XVI of such act in determining the eligibility of individuals for medical assistance under State Medicaid plans; to the Committee on Energy and Commerce.
By Mrs. MEEK, 16287

H.R. 2676—A bill to amend title XVI of the Social Security Act to reform the supplemental security income program; to the Committee on Ways and Means.
By Mrs. MEEK, 16287—Cosponsors added, 19496, [illegible], 23668, 26390, 32089

H.R. 2677—A bill to authorize the Board of Regents of the Smithsonian Institution to plan, design, and construct the West Court of the National Museum of Natural History building; jointly, to the Committees on Public Works and Transportation; House Administration.
By Mr. MINETA (for himself, Mr. Natcher, and Mr. McDade), 16287—Reported (H. Rept. 103-231), 20581—Rules suspended. Passed House, 20932—Text, 20932—Referred to the Committee on Rules and Administration, 25489—Passed Senate, 29511—Examined and signed in the House, 30078—Examined and signed in the Senate, 30823—Presented to the President (November 19, 1993), 32215—Approved [Public Law 103-151] (signed November 24, 1993)

H.R. 2678—A bill to restrict the implementation of proposals of the Task Force on Bureau of Indian Affairs Reorganization; to the Committee on Natural Resources.
By Mr. THOMAS of Wyoming (for himself, Mr. Richardson, Mr. Young of Alaska, and Mr. Calvert), 16287

H.R. 2679—A bill to amend the Public Health Service Act, part A of title IV of the Social Security Act, and the Food Stamp Act of 1977 with respect to the establishment of a demonstration program to provide inducements to parents to ensure that the children of the parents are properly immunized against vaccine-preventable diseases; jointly, to the Committees on Energy and Commerce; Ways and Means; Agriculture.
By Mr. TORRICELLI, 16287

H.R. 2680—A bill to amend the Public Buildings Act of 1959 concerning the calculation of public building transactions; to the Committee on Public Works and Transportation.
By Mr. TRAFICANT (for himself, Mr. Duncan, Mr. Mineta, Mr. Shuster, Mr. Borski, Ms. Norton, and Mr. Lewis of Georgia), 16287—Cosponsors added, 27030

H.R. 2681—A bill to amend title 18, United States Code, regarding false identification documents; to the Committee on the Judiciary.
By Mr. WYNN, 16287

H.R. 2682—A bill to authorize the Secretary of Transportation to issue a certificate of documentation with appropriate endorsement for employment in the coastwise trade of the United States for the vessel *Shiloh*; to the Committee on Merchant Marine and Fisheries.
By Mr. HOEKSTRA, 16287

H.R. 2683—A bill to extend the operation of the migrant student record transfer system; to the Committee on Education and Labor
By Mr. FORD of Michigan (for himself and Mr. Goodling), 16579—Rules suspended. Passed House, 16934—Text, 16934—Examined and signed in the Senate, 17868—Presented to the President (July 30, 1993), 18259, 21839—Approved [Public Law 103-59] (signed August 2, 1993)

H.R. 2684—A bill to reauthorize and amend the National Fish and Wildlife Foundation Establishment Act; to the Committee on Merchant Marine and Fisheries.
By Mr. STUDDS (for himself, Mr. Fields of Texas, Mr. Manton, Mr. Ortiz, Mr. Torkildsen, Mr. Ackerman, Mr. Lipinski, Mr. Weldon, Mr. Hughes, Mr. Hochbrueckner, Mr. Lancaster, Mr. Hastings, Mr. Gilchrest, Mr. Ravenel, Mr. Gene Green of Texas, Mr. Cunningham, Mr. Young of Alaska, Mr. Deutsch, Mr. Barlow, Ms. Schenk, Mr. Stupak, Mr. Taylor of North Carolina, Mr. Saxton, Ms. Furse, and Mrs. Bentley), 16579—Cosponsors added, 18269—Reported (H. Rept. 103-249), 21840—Rules suspended. Passed House amended, 27015, 27278—Text, 27015—Received in Senate and referred to the Committee on Environment and Public Works, 27565

H.R. 2685—A bill to amend title 5, United States Code, to extend the Federal Physicians Comparability Allowance Act of 1978, and for other purposes; to the Committee on Post Office and Civil Service.
By Ms. NORTON (for herself and Mrs. Morella), 16579—Reported (H. Rept. 103-242), 21385—Rules suspended. Passed House, 21791—Text, 21791—Received in Senate and referred to the Committee on Governmental Affairs, 22058—Committee discharged. Passed Senate, 23583—Examined and signed in the House, 24123—Presented to the President (October 14, 1993), 26113—Approved [Public Law 103-114] (signed October 26, 1993)

H.R. 2686—A bill to amend the Small Business Act to reduce the interest rates on disaster loans provided by the Small Business Administration for losses resulting from flooding in Midwest communities participating in the national flood insurance program; to the Committee on Small Business.
By Mr. WHEAT (for himself, Ms. Danner, Mr. Skelton, Mr. Clay, Mr. Volkmer, Mr. Gephardt, and Mr. Emerson), 16579

H.R. 2687—A bill to amend the Small Business Act to reduce the interest rates on disaster loans provided by the Small Business Administration for losses resulting from flooding in the Midwest; to the Committee on Small Business.
By Mr. WHEAT (for himself, Ms. Danner, Mr. Skelton, Mr. Volkmer, Mr. Clay, Mr. Gephardt, and Mr. Emerson), 16579

H.R. 2688—A bill to amend the Agricultural Adjustment Act of 1938 to revise the reserve stock level for Burley tobacco; to the Committee on Agriculture.
By Mr. BOUCHER, 16580

H.R. 2689—A bill to amend Public Law 100-518 and the U.S. Grain Standards Act to extend through September 30, 1998, the authority of the Federal Grain Inspection Service to collect fees to cover administrative and supervisory costs, and for other purposes; to the Committee on Agriculture.
By Mr. de la GARZA (for himself (by request), Mr. Roberts, Mr. Johnson of South Dakota, Mr. Penny, Mr. Emerson, and Mr. Allard), 16580—Debated, 22792—Text, 22792—Rules suspended. Passed House amended, 22795—Title amended, 22795—Reported with amendment (H. Rept. 103-265), 22835—Received in Senate and referred to the Committee on Agriculture, Nutrition, and Forestry, 22965

H.R. 2690—A bill relating to the tariff treatment of Benthiocarb; to the Committee on Ways and Means.
By Mr. FAZIO, 16580

H.R. 2691—A bill to amend title 38, United States Code, to provide that future increases in the monthly amount paid by the State of New York to blind disabled veterans shall be excluded from the determination of annual income for purposes of the payment of pension by the Secretary of Veterans Affairs; to the Committee on Veterans' Affairs.
By Mr. PAXON (for himself, Mr. Boehlert, Mr. McNulty, Ms. Maloney, and Ms. Molinari), 16580—Cosponsors added, 17772, 20582

H.R. 2692—A bill to improve the ability of the Federal Government to prepare for and respond to major disasters, and for other purposes; jointly, to the Committees on Public Works and Transportation; Armed Services.
By Mr. PETERSON of Florida, 16580—Cosponsors added, 20582

H.R. 2693—A bill to amend the Agricultural Adjustment Act of 1938 to limit the imposition of civil money penalties for violations of marketing allotments for sugar and crystalline fructose to those violations that are knowingly committed; to the Committee on Agriculture.
By Mr. POMEROY, 16580

H.R. 2694—A bill to amend the Federal Food, Drug, and Cosmetic Act and the Public Health Service Act to require special testing for drugs and biological products used by women; to the Committee on Energy and Commerce.
By Mrs. SCHROEDER (for herself and Ms. Snowe), 16580

H.R. 2695—A bill to amend the Federal Food, Drug, and Cosmetic Act and the Public Health Service Act to require the inclusion of women and minorities in clinical investigations of new drugs, biological products, and medical devices; to the Committee on Energy and Commerce.
By Mrs. SCHROEDER (for herself and Ms. Snowe), 16580

H.R. 2696—A bill to amend the State Department Basic Authorities Act to provide for the payment of rewards for information regarding acts of international terrorism in the United States; to the Committee on Foreign Affairs.
By Ms. SNOWE, 16580

H.R. 2697—A bill to provide that certain service in the American Field Service ambulance corps shall be considered active duty for the purposes of all laws administered by the Secretary of Veterans Affairs; to the Committee on Veterans' Affairs.
By Mr. TANNER, 16580—Cosponsors added, 28104

H.R. 2698—A bill to require persons entering into contracts with the Department of Defense to report commercial transactions they conduct with any terrorist country; to the Committee on Armed Services.
By Mr. TORRICELLI, 16580

H.R. 2699—A bill to add the Sabine River Blue Elbow Unit and the Addition to the Lower Neches River Corridor Unit to the Big Thicket National Preserve; to the Committee on Natural Resources.
By Mr. WILSON, 16580

H.R. 2700—A bill to extend until January 1, 1998, certain previously existing temporary duty suspensions; to the Committee on Ways and Means.
By Mr. TAUZIN, 16580

H.R. 2701—A bill to extend the previously existing temporary reduction of duty on caffeine; to the Committee on Ways and Means.
By Mr. TAUZIN, 16580

H.R. 2702—A bill to amend the District of Columbia Stadium Act of 1957 to authorize the construction, maintenance, and operation of a new stadium in the District of Columbia, and for other purposes; to the Committee on the District of Columbia.
By Mr. FALEOMAVAEGA, 16580—Cosponsors added, 21841, 27798

H.R. 2703—A bill to require the National Telecommunications and Information Administration of the Department of Commerce to conduct a study of the feasibility of establishing a satellite-based educational network to provide educational programming to African children; to the Committee on Energy and Commerce.
By Mr. FIELDS of Texas (for himself and Mr. Markey), 16580

H.R. 2704—A bill to authorize the Secretary of Transportation to issue a certificate of documentation with appropriate endorsement for employment in the coastwise trade of the United States for the vessel *Gypsy Cowboy*; to the Committee on Merchant Marine and Fisheries.
By Mr. PETERSON of Florida, 16580

H.R. 2705—A bill to eliminate the Rural Electrification Administration; to the Committee on Agriculture.
By Mr. COX (for himself, Mr. Lipinski, Mr. Andrews of New Jersey, Mr. Torkildsen, Mr. Shays, Mr. Royce, Mr. King, Mr. Crane, Mr. Porter, and Mr. Dornan), 16650—Cosponsors added, 20366, 32089

H.R. 2706—A bill to extend for 3 years the moratorium on the sale, export, or other transfer abroad of antipersonnel landmines, and for other purposes; to the Committee on Foreign Affairs.
By Mr. EVANS (for himself, Mr. Kopetski, Mr. Penny, Mr. Frank of Massachusetts, Mr. Vento, Mr. Waxman, Mr. Lipinski, Mr. Deutsch, Ms. Pelosi, Mr. DeFazio, Mrs. Unsoeld, Mr. Bonior, Mrs. Morella, Mr. Towns, Mr. Hockbrueckner, Mr. Stark, Mr. Serrano, Mr. Dellums, Mr. Andrews of Maine, Mr. Miller of California, Mr. Moakley, Mr. Engel, Mr. Owens, Mr. Payne of New Jersey, Mr. Schiff, Mr. Durbin, Mrs. Schroeder, Mr. Filner, Mr. Hinchey, Mr. Faleomavaega, Mr. Barrett of Wisconsin, Ms. Furse, and Mr. Visclosky), 16650—Cosponsors added, 17772, 20366, 22610, 23197, 26115, 27798

H.R. 2707—A bill to establish the Community Development Fund, to promote community development lending by financial institutions in economically distressed areas, to authorize the Federal Home Loan Bank System to engage in activities to satisfy housing finance and community development needs that are not being met, and for other purposes; jointly, to the Committees on Banking, Finance and Urban Affairs; Small Business.
By Mr. FLAKE (for himself, Mr. Leach, Mr. Frank of Massachusetts, Mr. LaFalce, Mr. Ridge, Mr. Wynn, Mrs. Roukema, Mr. Watt, Mr. Baker of Louisiana, and Ms. Roybal-Allard), 16650—Cosponsors added, 17481, 19102, 19498, 19620, 24377

H.R. 2708—A bill to amend the Internal Revenue Code of 1986 to provide taxpayers engaged in certain agriculture-related activities a credit against income tax for property used to control environmental pollution and for soil and water conservation expenditures; to the Committee on Ways and Means.
By Mr. GRANDY (for himself and Mr. Brewster), 16650—Cosponsors added, 19620, 23772, 26390

H.R. 2709—A bill to encourage owners and operators of contaminated sites to clean up those sites, and for other purposes; jointly, to the Committees on Energy and Commerce; Public Works and Transportation.
By Mr. KREIDLER, 16650—Cosponsors added, 26390

H.R. 2710—A bill to amend the Fair Labor Standards Act of 1938 to provide for the tolling of the statute of limitations for investigations of violations of such act, to provide protection to employees who assist in investigations of violations of this act, and for other purposes; to the Committee on Education and Labor.
By Mr. LANTOS (for himself and Mr. Shays), 16650—Cosponsors added, 20582, 23668, 28104

H.R. 2711—A bill to permit a State to provide disaster relief using amounts available to the State for a program or project if such amounts were specifically appropriated or otherwise made available to the State by a Federal statute, and for other purposes; to the Committee on Public Works and Transportation.
By Mr. MANZULLO, 16650

H.R. 2712—A bill to establish an additional National Education Goal relating to parental participation in both the formal and informal education of their children, and for other purposes; to the Committee on Education and Labor.
By Mr. McCURDYA bill to establish an additional National Education Goal relating to parental participation in both the formal and informal education of their children, and for other purposes; to the Committee on Education and Labor., 16650—Cosponsors added, 26115, 28104

H.R. 2713—A bill to amend title 38, United States Code, to provide that former prisoners of war are eligible for reimbursement for emergency medical expenses on the same basis as veterans with total permanent service-connected disabilities; to the Committee on Veterans' Affairs.
By Mr. ROWLAND (by request), 16650—Cosponsors added, 18359

H.R. 2714—A bill to amend title 38, United States Code, to extend to recipients of the Medal of Honor eligibility for medical and dental care furnished by the Department of Veterans Affairs; to the Committee on Veterans' Affairs.
By Mr. ROWLAND (by request), 16651—Cosponsors added, 18359

H.R. 2715—A bill to improve programs for women's health in the Department of Defense; to the Committee on Armed Services.
By Mrs. SCHROEDER (for herself, Mrs. Lloyd, Ms. Furse, and Ms. Harman)A bill to improve programs for women's health in the Department of Defense; to the Committee on Armed Services., 16651

H.R. 2716—A bill to amend the charter of the Group Hospitalization and Medical Service, Inc., to remove the partial exemption granted to the corporation from the insurance laws and regulations of the District of Columbia; to the Committee on the District of Columbia.
By Mr. STARK (for himself and Mr. McDermott), 16651

H.R. 2717—A bill to repeal the Federal estate and gift taxes and the tax on generation-skipping transfers; to the Committee on Ways and Means.
By Mr. COX, 16848

H.R. 2718—A bill to amend the Comprehensive Environmental Response, Compensation, and Liability Act of 1980 and the Solid Waste Disposal Act to limit the liability under those acts of lenders and fiduciaries; jointly, to the Committees on Energy and Commerce; Public Works and Transportation.
By Mr. COX, 16848

H.R. 2719—A bill to provide for the use of an independent site manager, selected by the Secretary of Defense in consultation with local governments and residents of communities adversely affected by base closures, to perform management functions in connection with the closure or realignment of military installations; to the Committee on Armed Services.
By Mr. FAZIO, 16848

H.R. 2720—A bill to amend title 18, United States Code, to include peonage and slavery offenses as RICO predicates; to the Committee on the Judiciary.
By Mr. KING (for himself and Mr. Kennedy), 16848—Cosponsors added, 19102, 19620, 21236, 22837, 26115, 29011, 30565

H.R. 2721—A bill to amend title VII of the Civil Rights Act of 1964 and the Age Discrimination in Employment Act of 1967 to improve the effectiveness of administrative review of employment discriminations claims made by Federal employees; and for other purposes; jointly, to the Committees on Education and Labor; Post Office and Civil Service.
By Mr. MARTINEZ (for himself, Ms. Norton, Mr. Ford of Michigan, Mr. Clay, Mr. Owens, Mr. McCloskey, Mrs. Schroeder, Mr. Miller of California, Mr. Kildee, Mrs. Morella, Mr. Sawyer, Mrs. Mink, Mr. Dellums, Mr. Conyers, Mr. Stokes, Mr. Foglietta, Mrs. Collins of Illinois, Mr. Frank of Massachusetts, Mr. Serrano, Mr. Towns, Mr. Olver, Mr. Sanders, Mr. Jefferson, Mr. Blackwell, Mr. Hastings, Mr. Filner, and Mr. Rush), 16848—Cosponsors added, 20366, 21841, 24125, 32089

H.R. 2722—A bill to amend the Age Discrimination in Employment Act of 1967 with respect to State and local firefighters, law enforcement officers, and incumbent elected judges; and to amend the Age Discrimination in Employment Amendments of 1986 to prevent the repeal of the exemption for certain bona fide hiring and retirement plans applicable to State and local firefighters and law enforce-

VOL 139 PT 23 JA 5 1993 — JA 25 1994 UMI

H.R. 2722—Continued

ment officers; to the Committee on Education and Labor.

By Mr. OWENS (for himself and Mr. Murphy), 16848—Cosponsors added, 26115—Reported with amendments (H. Rept. 103-314), 26924—Rules suspended. Passed House amended, 27738—Title amended, 27738—Text, 27738—Received in Senate and referred to the Committee on Labor and Human Resources, 28312

H.R. 2723—A bill to amend the Rehabilitation Act of 1973 and the Education of the Deaf Act of 1986 to make technical and conforming amendments to the act, and for other purposes; to the Committee on Education and Labor.

By Mr. OWENS (for himself, Mr. Goodling, and Mr. Ballenger), 16848

H.R. 2724—A bill to provide assistance to States to enable such States to raise the quality of instruction in mathematics and science by providing equipment and materials necessary for hands-on instruction; to the Committee on Education and Labor.

By Mr. SAWYER, 16848

H.R. 2725—A bill to amend the Elementary and Secondary Education Act of 1965 to strengthen and improve the quality of mathematics and science education, and for other purposes; to the Committee on Education and Labor.

By Mr. SAWYER, 16848

H.R. 2726—A bill to provide for improved instructions in mathematics and science education; to the Committee on Education and Labor.

By Mr. SAWYER, 16848

H.R. 2727—A bill to amend the Federal Water Pollution Control Act to improve the enforcement and compliance program; jointly, to the Committees on Public Works and Transportation; Merchant Marine and Fisheries.

By Mr. PALLONE (for himself, Mr. DeFazio, Mr. Gilchrest, Mr. Jacobs, Mrs. Morella, Mr. Kildee, and Ms. Byrne), 16848—Cosponsors added, 18359, 19620, 20582, 21841, 24377, 24856, 30565

H.R. 2728—A bill to authorize a program of grants to States to improve the use of technology in elementary and secondary schools; to the Committee on Education and Labor.

By Mr. SAWYER (for himself and Mr. Kildee), 16848—Cosponsors added, 23668, 32089

H.R. 2729—A bill to provide for the application of certain employment protection laws to the Congress and for other purposes; jointly, to the Committees on House Administration; Rules.

By Mr. SHAYS (for himself, Mr. Swett, Mr. Dickey, Mr. Mann, Mr. Bartlett of Maryland, and Mr. McHale), 16848

H.R. 2730—A bill to amend the Immigration and Nationality Act concerning exclusion from the United States on the basis of membership in a terrorist organization; to the Committee on the Judiciary.

By Ms. SNOWE (for herself, Mr. McCollum, and Mr. Gilman), 16848

H.R. 2731—A bill to encourage the development of a commercial space industry in the United States, and for other purposes; jointly, to the Committees on Science, Space, and Technology; Ways and Means; Natural Resources; Agriculture; the Judiciary.

By Mr. WALKER (for himself, Mr. Fawell, Mr. Smith of Michigan, and Mr. Rohrabacher), 16848—Cosponsors added, 21014

H.R. 2732—A bill to authorize the Secretary of Transportation to issue a certificate of documentation with appropriate endorsement for employment in the coastwise trade of the United States for the vessel *Dixie*; to the Committee on Merchant Marine and Fisheries.

By Mr. BAKER of California, 16849

H.R. 2733—A bill to authorize the Secretary of Transportation to issue a certificate of documentation for the vessel *Tessa*; to the Committee on Merchant Marine and Fisheries.

By Mr. HALL of Ohio, 16849

H.R. 2734—A bill to authorize the Secretary of Transportation to issue a certificate of documentation for the vessel *Island Girl*; to the Committee on Merchant Marine and Fisheries.

By Mr. OBERSTAR, 16849

H.R. 2735—A bill to limit the acceptance of gifts, meals, and travel by Members of Congress and congressional staff, and for other purposes; jointly, to the Committees on House Administration; the Judiciary; Standards of Official Conduct.

By Ms. LONG, 16961—Cosponsors added, 17772, 18269, 19499, 23197, 23772, 25410, 25694, 27798, 31601

H.R. 2736—A bill to amend the Federal Water Pollution Control Act to authorize the Administrator of the Environmental Protection Agency to make grants to address waste water needs of the residents of colonias in the southwest region of the United States, and for other purposes; to the Committee on Public Works and Transportation.

By Mr. COLEMAN (for himself, Mr. Pete Geren of Texas, Mr. Bryant, Mr. Skeen, Mr. Tejeda, Mr. Ortiz, Mr. Torres, Mr. Stenholm, Mr. Chapman, Mr. Gonzalez, Mr. Richardson, Mr. Filner, Ms. Eddie Bernice Johnson of Texas, Mr. Brooks, Mr. Hunter, Mr. Sarpalius, Mr. Frost, Mr. Pastor, and Mr. Laughlin), 16961—Cosponsors added, 20582, 23076, 32089

H.R. 2737—A bill to require the Administrator of the Environmental Protection Agency to undertake a study of Superfund sites to assess the progress in reducing the health and environmental risks and to prioritize the need to clean up the remaining sites; to the Committee on Energy and Commerce.

By Mr. GALLO (for himself, Mr. Zimmer, Ms. Molinari, and Mr. Hobson), 16962

H.R. 2738—A bill to amend the Immigration Reform and Control Act of 1986 to extend alien eligibility for educational assistance under the SLIAG Program; to the Committee on the Judiciary.

By Mr. MARTINEZ, 16962—Cosponsors added, 27030, 32089

H.R. 2739—A bill to amend the Airport and Airway Improvement Act of 1982 to authorize appropriations for fiscal years 1994, 1995, and 1996, and for other purposes; to the Committee on Public Works and Transportation.

By Mr. OBERSTAR (for himself, Mr. Mineta, Mr. Shuster, and Mr. Clinger), 16962—Provided for consideration (H. Res. 269), 23770—Amendments, 23773, 24039, 24041, 24043, 24044, 24045, 24050, 24125, 24273—Debated, 24027, 24271—Passed House amended, 24281—Received in Senate and referred to the Committee on Commerce, Science, and Transportation, 25181

H.R. 2740—A bill to amend the Internal Revenue Code of 1986 to treat spaceports like airports under the exempt facility bond rules; to the Committee on Ways and Means.

By Mr. SHAW (for himself, Mr. Bacchus of Florida, Mr. Solomon, Mr. Gibbons, Mr. Rohrabacher, Mr. Lewis of Florida, Mr. Mica, Mr. Huffington, Mr. Walker, and Mr. Miller of Florida), 16962—Cosponsors added, 27434

H.R. 2741—A bill to authorize the Secretary of the Interior to provide funds to the Palisades Interstate Park Commission for acquisition of lands in the Sterling Forest area of the New York/New Jersey Highlands Region; to the Committee on Natural Resources.

By Mr. TORRICELLI (for himself, Mr. Gilman, and Mr. Hinchey), 16962—Cosponsors added, 18269, 18359, 20366, 29011

H.R. 2742—A bill to amend the Small Business Act to reduce the interest rates on disaster loans provided by the Small Business Administration for losses resulting from flooding in Midwest communities participating in the national flood insurance program; to the Committee on Small Business.

By Mr. WHEAT (for himself and Ms. Danner), 16962—Cosponsors added, 21841

H.R. 2743—A bill to require a reduction in the annual Department of Defense and Department of Transportation budgets by the total amount expended by those departments for pay and benefits and costs of investigation, administrative discharge, and any legal fees pertaining to such, for any member of the Armed Forces discharged during the preceding fiscal year on the basis of homosexual status or conduct for any grounds that do not apply equally to members of the Armed Forces who are heterosexual; jointly, to the Committees on Armed Services; Merchant Marine and Fisheries.

By Ms. WOOLSEY, 16962

H.R. 2744—A bill to authorize the Secretary of Transportation to issue a certificate of documentation with appropriate endorsement for employment in the coastwise trade of the United States for the vessel *Swell Dancer*; to the Committee on Merchant Marine and Fisheries.

By Mr. FRANK of Massachusetts, 16962

H.R. 2745—A bill for the relief of Wayne T. Alderson; to the Committee on Armed Services.

By Mr. SANTORUM, 16962—Cosponsors added, 21014, 29951

H.R. 2746—A bill to amend the White House Conference on Small Business Authorization Act; to the Committee on Small Business.

By Mr. LaFALCE (for himself and Mrs. Meyers of Kansas), 17365—Rules suspended. Passed House amended, 18183—Text, 18183—Received in Senate and referred to the Committee on Small Business, 18484

H.R. 2747—A bill to increase the authorization for the development company loan and debenture guarantee program administered by the Small Business Administration; to the Committee on Small Business.

By Mr. LaFALCE, 17365—Rules suspended. Passed House, 18185—Text, 18185—Received in Senate and referred to the Committee on Small Business, 18484

H.R. 2748—A bill to amend the Small Business Development Center Program, and for other purposes; to the Committee on Small Business.

By Mr. LaFALCE, 17365—Rules suspended. Passed House amended, 18186—Text, 18186—Received in Senate and referred to the Committee on Small Business, 18484

H.R. 2749—A bill to prohibit the transportation in interstate commerce or from any foreign country into the United States of services provided by convicts or prisoners, and for other purposes; jointly, to the Committees on Ways and Means; the Judiciary.

By Mr. GONZALEZ, 17365

H.R. 2750—A bill making appropriations for the Department of Transportation and related agencies for the fiscal year ending September 30, 1994, and for other purposes.

By Mr. CARR, 17365—Reported (H. Rept. 103-190), 17365—Provided for consideration (H. Res. 252), 21840—Debated, 22106, 22172, 23372, 23384, 23389, 23393, 23406, 23529, 23538, 23542, 23544, 23548, 23556, 23558, 23564, 23774, 23777, 23789—Amendments, 22122, 22125, 22131, 22178, 22179, 22181, 22184, 22185, 22193, 22195, 22206, 22213, 22214, 22215, 23385, 23386, 23390, 23394, 23408, 23409, 23516, 23529, 23542, 23543, 23544, 23549, 23551, 23556, 23564, 23592, 23777, 23781, 23782, 23783, 23854—Passed House amended, 22220—Received in Senate and referred to the Committee on Appropriations, 22564—Reported with amendments (S. Rept. 103-150), 22965—Text, 23372—Passed Senate amended, 23791—House disagreed to Senate amendments and agreed to a conference. Conferees appointed, 24018—Conference report (H. Rept. 103-300) submitted in the House, 24875—Explanatory statement, 24877—Conference report considered in the House, 25670—Conference report agreed to in the House, 25678—House agreed to Senate amendments, 25678—House agreed to Senate amendments with amendments, 25679—Conference report agreed to in the Senate, 25797—Senate agreed to House amendments to Senate amendments, 25797—Examined and signed in the Senate, 26013—Examined and signed in the House, 26113—Presented to the President (October 25, 1993), 26389—Approved [Public Law 103-122] (signed October 27, 1993)

H.R. 2751—A bill to amend title 5, United States Code, to provide for the granting of leave to Federal employees wishing to serve as bone-marrow or organ donors, and to allow Federal employees to use sick leave for purposes relating to the adoption of a child; to the Committee on Post Office and Civil Service.

By Mr. ACKERMAN (for himself, Mr. Hoyer, Mr. Wolf, Mr. Young of Florida, Mr. Hyde, and Mrs. Morella), 17365—Reported with amendments (H. Rept. 103-243), 21386—Debated, 21794—Text, 21794—Rules suspended. Passed House amended, 21796—Received in Senate and referred to the Committee on Governmental Affairs, 22058

H.R. 2752—A bill to amend the Solid Waste Disposal Act to prohibit the transportation of solid waste from the State in which the waste was generated to another State for purposes of treatment, storage, or disposal, unless the State in which the waste was generated has in effect a law prohibiting nonreturnable beverage containers; to the Committee on Energy and Commerce.

By Mr. CARR, 17365

H.R. 2753—A bill to provide for public access to information regarding the availability of insurance, and for other purposes; jointly, to the Committees on Banking, Finance and Urban Affairs; Energy and Commerce.

By Mr. FOGLIETTA, 17365

H.R. 2754—A bill to extend until January 1, 1998, the previously existing suspension of duty on lactulose; to the Committee on Ways and Means.

By Mr. GINGRICH, 17365

H.R. 2755—A bill to suspend until January 1, 1998, the duty on fluvoxamine; to the Committee on Ways and Means.

By Mr. GINGRICH, 17365

H.R. 2756—A bill to amend the Communications Act of 1934 to require the Federal Communications Commission to establish a toll free telephone number for the collection of complaints concerning violence on broadcast and cable television, and for other purposes; to the Committee on Energy and Commerce.

By Mr. KENNEDY, 17365—Cosponsors added, 32089

H.R. 2757—A bill to amend the Immigration and Nationality Act regarding alien smuggling, and for other purposes; to the Committee on the Judiciary.

By Mr. KENNEDY (for himself, Mr. King, Mr. Lantos, Mr. Porter, Ms. Pelosi, Mr. Gilman, and Mr. Dornan), 17365

H.R. 2758—A bill to provide for assistance to the people of Cuba once a transitional government is in power, and for other purposes; jointly, to the Committees on Foreign Affairs; Banking, Finance and Urban Affairs; Agriculture; Ways and Means.

By Mr. MENENDEZ (for himself, Mr. Torricelli, Mr. Diaz-Balart, Mr. McCurdy, Mr. Deutsch, Mr. Hastings, Mr. Andrews of New Jersey, Mr. McHale, Mr. Romero-Barcelo, Ms. Ros-Lehtinen, Mr. Wynn, Mr. Burton of Indiana, Ms. McKinney, Mr. Gutierrez, Mr. Engel, Mr. Smith of New Jersey, and Mr. Richardson), 17365—Cosponsors added, 21841, 25642, 26390—Removal of cosponsors, 22247

H.R. 2759—A bill to amend the Internal Revenue Code of 1986 to allow corporations to issue performance stock options to employees, and for other purposes; jointly to the Committees on Ways and Means; Energy and Commerce.

By Mr. PAYNE of Virginia (for himself and Mrs. Johnson of Connecticut), 17365—Cosponsors added, 25410, 28104, 30565, 32089

H.R. 2760—A bill to authorize the Marine Mammal Protection Act for a period of 6 years, to establish a new regime to govern the incidental taking of marine mammals in the course of commercial fishing operations, and for other purposes; to the Committee on Merchant Marine and Fisheries.

By Mr. STUDDS (for himself, Mr. Young of Alaska, Mr. Fields of Texas, Mr. Manton, and Mr. Saxton), 17365—Cosponsors added, 21841

H.R. 2761—A bill to transfer certain offices of the National Oceanic and Atmospheric Administration to the Department of the Interior, and to transfer coastal assessment, science, and management components of the National Ocean Service of that Administration to the Department of Environmental Protection; to the Committee on Merchant Marine and Fisheries.

By Mrs. UNSOELD, 17366

H.R. 2762—A bill to authorize a program of supplementary grants to States to promote excellence by recognizing and rewarding experienced, effective teachers and enhance student performance; to the Committee on Education and Labor.

By Mr. VOLKMER, 17366

H.R. 2763—A bill to authorize the Secretary of Transportation to issue a certificate of documentation with appropriate endorsement for employment in the coastwise trade of the United States for the vessel *Sidewinder*; to the Committee on Merchant Marine and Fisheries.

By Mrs. THURMAN, 17366

H.R. 2764—A bill to establish a demonstration program to encourage the full restoration of the Ballona Wetlands, Los Angeles, CA, and for other purposes; to the Committee on Public Works and Transportation.

By Mr. HORN (for himself, Ms. Harman, Mr. Dixon, Mr. Tucker, Mr. Beilenson, Mr. Berman, Mr. Waxman, Mr. Torres, and Mr. Moorhead), 17366—Text, 17363

H.R. 2765—A bill to provide for a temporary extension in the method currently being used to determine Government contributions under the health benefits program for Federal employees in the absence of a Government-wide indemnity benefit plan; to the Committee on Post Office and Civil Service.

By Mr. CLAY, 17480

H.R. 2766—A bill to amend the 7(a) Loan Program, and for other purposes; to the Committee on Small Business.

By Mr. LaFALCE, 17480—Rules suspended. Passed House amended, 18187—Text, 18187—Received in Senate and referred to the Committee on Small Business, 18626

H.R. 2767—A bill to amend title 5, United States Code, to provide veterans' preference eligibility with respect to individuals who served on active duty in the Armed Forces during the Persian Gulf war, and for other purposes; to the Committee on Post Office and Civil Service.

By Mr. BISHOP, 17480

H.R. 2768—A bill to ratify the transfer of a parcel of land by the Ysleta del Sur Pueblo of Texas; to the Committee on Natural Resources.

By Mr. COLEMAN, 17480

H.R. 2769—A bill to improve education for migrant children in elementary and secondary schools; to the Committee on Education and Labor.

By Mr. FORD of Michigan (for himself and Mr. Goodling), 17480—Cosponsors added, 19102, 23076

H.R. 2770—A bill to amend title XVIII of the Social Security Act to permit Medicare select policies to be offered in all States, and for other purposes; to the Committee on Energy and Commerce.

By Mrs. JOHNSON of Connecticut (for herself and Mr. Pomeroy), 17480

H.R. 2771—A bill to provide military commissary and exchange privileges to the surviving spouses of veterans dying from a service-connected disability; to the Committee on Armed Services.

By Mr. MONTGOMERY (by request), 17480

H.R. 2772—A bill to provide eligibility for military commissary and exchange privileges and space-available transportation on military aircraft to certain former enlisted members of the Armed Forces discharged for disability; to the Committee on Armed Services.

By Mr. MONTGOMERY (by request), 17480

H.R. 2773—A bill to amend title 10, United States Code, to authorize veterans who are totally disabled as the result of a service-connected disability to travel on military aircraft in the same manner and to the same extent as retired members of the Armed Forces are entitled to travel on such aircraft; to the Committee on Armed Services.

By Mr. MONTGOMERY (by request), 17480

H.R. 2774—A bill to amend title 38, United States Code, to require recipients of Federal financial assistance to take affirmative action in the employment of qualified special disabled veterans and veterans of the Vietnam era; to the Committee on Veterans' Affairs.

VOL 139 PT 23 JA 5 1993 — JA 25 1994 UMI

H.R. 2774—Continued

By Mr. MONTGOMERY (by request), 17480

H.R. 2775—A bill to amend title 38, United States Code, to restore the nonservice-connected burial benefit entitlement to survivors of certain wartime veterans; to the Committee on Veterans' Affairs.

By Mr. MONTGOMERY (by request), 17480

H.R. 2776—A bill to designate "The Most Beautiful Lady in the World," by Helmut Christopher Calabrese and Paul L. Calabrese, as the official anthem of the Statue of Liberty; to the Committee on Post Office and Civil Service.

By Mr. PALLONE, 17480

H.R. 2777—A bill to amend title 38, United States Code, to repeal the 12-year limitation of eligibility for the vocational rehabilitation program; to the Committee on Veterans' Affairs.

By Mr. MONTGOMERY (by request), 17480

H.R. 2778—A bill to amend chapter 24 of title 38, United States Code, to provide for the establishment of at least one national cemetery in each State; to the Committee on Veterans' Affairs.

By Mr. MONTGOMERY (by request), 17480

H.R. 2779—A bill to amend chapter 42 of title 38, United States Code, with respect to the definition of disabled veteran; to the Committee on Veterans' Affairs.

By Mr. MONTGOMERY (by request), 17480

H.R. 2780—A bill to amend title 38, United States Code, to eliminate the delimiting date for spouses and surviving spouses eligible for benefits under chapter 35; to the Committee on Veterans' Affairs.

By Mr. MONTGOMERY (by request), 17480

H.R. 2781—A bill to amend title 38, United States Code, to extend educational assistance benefits to dependents of veterans with a service-connected disability of 60 percent or more; to the Committee on Veterans' Affairs.

By Mr. MONTGOMERY (by request), 17480

H.R. 2782—A bill to transfer the Veterans' Employment and Training Service from the Department of Labor to the Department of Veterans Affairs; to the Committee on Veterans' Affairs.

By Mr. MONTGOMERY (by request), 17480

H.R. 2783—A bill to direct the Secretary of Transportation to conduct a study of the Brooklyn waterfront, New York City, NY; to the Committee on Public Works and Transportation.

By Mr. NADLER, 17480

H.R. 2784—A bill to direct the Secretary of the Army to conduct a study on a prospective cross-harbor rail freight tunnel connecting Brooklyn, NY, with the west side of New York Harbor; to the Committee on Public Works and Transportation.

By Mr. NADLER, 17480

H.R. 2785—A bill to reauthorize and improve a program of grants to States to promote the provision of technology-related assistance to individuals with disabilities, and for other purposes; to the Committee on Education and Labor.

By Mr. OWNES (by request), 17480

H.R. 2786—A bill to terminate most-favored-nation duty treatment for the products of Croatia; to the Committee on Ways and Means.

By Mr. WOLF, 17480—Cosponsors added, 18269, 18359, 19620, 21841, 23076, 29951, 32089

H.R. 2787—A bill to amend title VII of the Civil Rights Act of 1964 to specify certain evidentiary matters relating to establishing an unlawful employment practice based on disparate treatment; to the Committee on Education and Labor.

By Mr. MANN, 17480—Cosponsors added, 19620, 20366, 21236, 21841, 22247, 22837, 23197, 23772, 24377, 25642, 26115, 26590, 27323, 32089

H.R. 2788—A bill to amend the Job Training Partnership Act to provide for the establishment of standards to ensure long-term economic self-sufficiency for participants in adult training programs carried out under part A of title II of that act, and for other purposes; to the Committee on Education and Labor.

By Ms. WOOLSEY, 17480—Cosponsors added, 22247, 22837, 24125, 25410, 26390, 27030, 27323, 29182, 29355, 30080, 32089

H.R. 2789—A bill to amend title XIX of the Social Security Act to establish a health allowance program under which payment may be made under the Medicaid Program to participating States for health allowances used for enrolling individuals in approved health plans, and for other purposes; to the Committee on Energy and Commerce.

By Mr. HOBSON (for himself, Mr. Billey, Mr. Castle, Mr. Clinger, Mr. Gillmor, Mr. Gingrich, Mr. Goss, Mr. Grandy, Mr. Gunderson, Mrs. Johnson of Connecticut, Mr. Kasich, Mr. Kingston, Mr. Kolbe, Mr. McCrery, Mr. McKeon, Mr. Portman, Mr. Regula, Mr. Roberts, Ms. Snowe, Mr. Thomas of California, Mr. Thomas of Wyoming, Mr. Moorhead, Mr. Sundquist, Mr. Hastert, and Mr. McMillan), 17480—Cosponsors added, 29182

H.R. 2790—A bill to ensure economic equity for American women and their families by promoting fairness in the workplace; creating new economic opportunities for women workers and women business owners; helping workers better meet the competing demands of work and family; and enhancing economic self-sufficiency through public and private reform and improved child support enforcement; jointly, to the Committees on Education and Labor; Post Office and Civil Service; House Administration; Rules; Ways and Means; Small Business; Banking, Finance and Urban Affairs; the Judiciary; Natural Resources; Foreign Affairs; Armed Services.

By Mrs. SCHROEDER (for herself, Ms. Snowe, Mrs. Mink, Ms. Brown of Florida, Mrs. Collins of Illinois, Miss Collins of Michigan, Ms. DeLauro, Ms. Eshoo, Ms. Harman, Mrs. Johnson of Connecticut, Ms. Kaptur, Mrs. Kennelly, Ms. Lambert, Mrs. Lloyd, Ms. Lowey, Mrs. Meek, Mrs. Morella, Ms. Norton, Ms. Pelosi, Ms. Roybal-Allard, Ms. Schenk, Mrs. Unsoeld, Ms. Velazquez, Ms. Waters, Ms. Woolsey, Mr. Dellums, Mr. Frank of Massachusetts, Mr. LaFalce, Mr. McDermott, Mr. Moran, Mr. Rangel, Mr. Reed, Mr. Sawyer, Mr. Stokes, and Mr. Studds), 17481—Cosponsors added, 20582, 25410, [illegible]

H.R. 2791—A bill to establish a grant program to return a portion of the savings realized by the Department of Defense as a result of the closure or realignment of a military installation to the communities in which the installation is located to assist in the economic recovery and adjustment of these communities; to the Committee on Armed Services.

By Mr. STUPAK, 17481

H.R. 2792—A bill to authorize the Secretary of Transportation to issue a certificate of documentation with appropriate endorsement for employment in the coastwise trade of the United States for the vessel *Pai Nui*; to the Committee on Merchant Marine and Fisheries.

By Mr. ABERCROMBIE, 17481

H.R. 2793—A bill for the relief of Kris Murty; to the Committee on the Judiciary.

By Mr. COLEMAN, 17481

H.R. 2794—A bill to authorize the Secretary of Transportation to issue a certificate of documentation with appropriate endorsement for employment in the coastwise trade of the United States for the vessel *GRAY*; to the Committee on Merchant Marine and Fisheries.

By Mr. GEJDENSON, 17481

H.R. 2795—A bill to expand the mail-order pharmaceutical program of the Department of Defense to cover all members and former members of the uniformed services, and their dependents, who are eligible for health care in medical facilities of the uniformed services; to the Committee on Armed Services.

By Mr. HALL of Texas, 17771

H.R. 2796—A bill relating to the tariff treatment of certain footwear; to the Committee on Ways and Means.

By Mr. PAXON, 17771

H.R. 2797—A bill to improve programs of the Department of Veterans Affairs relating to women's health, and for other purposes; to the Committee on Veterans' Affairs.

By Mrs. SCHROEDER (for herself, Mrs. Lloyd, Mr. Evans, Mr. Filner, Mr. Edwards of California, Mr. Kennedy, Mrs. Meek, Mr. McDermott, Ms. DeLauro, Ms. Danner, Mr. Dellums, Mr. Lipinski, Ms. Kaptur, Mr. Peterson of Minnesota, Mr. Waxman, Ms. Norton, Ms. Slaughter, Mr. Bilbray, Mr. Kopetski, Mr. Torres, Mr. Deutsch, Ms. Margolies-Mezvinsky, Ms. Velazquez, Mrs. Morella, Mr. Gene Green of Texas, Mr. Hughes, Mr. Slattery, Mr. Boucher, Ms. Pelosi, Ms. Woolsey, and Mr. Inslee), 17771—Cosponsors added, 21387

H.R. 2798—A bill to revive the suspension of duty 3,5,6-trichlorosalicylic acid; to the Committee on Ways and Means.

By Mr. SHAYS, 17771

H.R. 2799—A bill to suspend temporarily the duty on anthraquinone disulfonic acid sodium salt; to the Committee on Ways and Means.

By Mr. SHAYS, 17771

H.R. 2800—A bill to promote and support management reorganization of the National Aeronautics and Space Administration; to the Committee on Science, Space, and Technology.

By Mr. BROWN of California, 17771—Referred jointly to the Committee on Science, Space, and Technology and the Committee on Post Office and Civil Service., 18161

H.R. 2801—A bill to suspend temporarily the duty on acid violet 19; to the Committee on Ways and Means.

By Mr. SHAYS, 17771

H.R. 2802—A bill to amend the Internal Revenue Code of 1986 to exempt unemployment benefits from Federal and State income taxation; jointly, to the Committees on Ways and Means; the Judiciary.

By Mr. BLACKWELL, 17771

H.R. 2803—A bill to amend the Consumer Credit Protection Act to improve disclosures made to consumers who enter into rental-purchase transactions, to set standards for collection practices, and for other purposes; to the Committee on Banking, Finance and Urban Affairs.

By Mr. LaROCCO, 17772—Cosponsors added, 26590, 27798, 29182, 30080

H.R. 2804—A bill to establish a national policy respecting medical residency training programs and the health care work force, and for other purposes; to the Committee on Energy and Commerce.

By Mr. WAXMAN (for himself and Mr. Cardin), 17772

H.R. 2805—A bill to authorize the Secretary of Transportation to issue a certificate of documentation with appropriate endorsement for employment in the coastwise trade of the United States and on the Great Lakes and their tributary and connecting waters in trade with Canada for the vessel *Amanda*; to the Committee on Merchant Marine and Fisheries.

By Mr. STUPAK, 17772

H.R. 2806—A bill to authorize the Secretary of Transportation to issue a certificate of documentation with appropriate endorsement for employment in the coastwise trade of the United States and on the Great Lakes and their tributary and connecting waters in trade with Canada for the vessel *Juliet*; to the Committee on Merchant Marine and Fisheries.

By Mr. STUPAK, 17772

H.R. 2807—A bill for the relief of John Demjanjuk, Sr.; to the Committee on the Judiciary.

By Mr. TRAFICANT, 17772—Cosponsors added, 19499

H.R. 2808—A bill to facilitate recovery from the recent flooding of the Mississippi River and its tributaries by providing greater flexibility for depository institutions and their regulators, and for other purposes; to the Committee on Banking, Finance and Urban Affairs.

By Mr. GONZALEZ (for himself, Mr. Grams, Mr. Neal of North Carolina, Mr. Leach, Mr. McCollum, Mr. Bereuter, Mr. Nussle, Mr. Wheat, and Mr. Barlow), 17772—Rules suspended. Passed House, 18221—Text, 18221

H.R. 2809—A bill to establish a national research program to improve the production and marketing of sweet potatoes and increase the consumption and use of sweet potatoes by domestic and foreign consumers; to the Committee on Agriculture.

By Mr. LANCASTER (for himself, Mr. Baker of Louisiana, Mrs. Clayton, Mr. Fields of Louisiana, Mr. Hayes, Mr. Hefner, Mr. Hutchinson, Mr. Jefferson, Mr. Neal of North Carolina, Mr. Parker, Mr. Rose, Mr. Thompson, Mr. Valentine, and Mr. Whitten), 17772

H.R. 2810—A bill to amend the Public Health Service Act to provide for programs regarding ovarian cancer; to the Committee on Energy and Commerce.

By Mrs. MINK (for herself, Ms. Eshoo, Ms. Furse, Ms. Woolsey, Ms. Cantwell, Ms. Maloney, and Ms. Roybal-Allard), 17772

H.R. 2811—A bill to authorize certain atmospheric, weather, and satellite programs and functions of the National Oceanic and Atmospheric Administration, and for other purposes; to the Committee on Science, Space, and Technology.

By Mr. HALL of Texas, 17945—Reported with amendment (H. Rept. 103–248), 21840—Committee discharged. Referred to the Committee on Merchant Marine and Fisheries, 21840—Reported with amendments (H. Rept. 103–248, part 2), 25972—Rules suspended. Passed House amended, 31271—Text, 31271—Referred to the Committee on Commerce, Science, and Transportation, 32241

H.R. 2812—A bill to improve recreational boating safety; to the Committee on Merchant Marine and Fisheries.

By Mr. FIELDS of Texas, 17945

H.R. 2813—A bill to amend the Public Health Service Act to establish programs for the prevention and control of Lyme disease; to the Committee on Energy and Commerce.

By Mr. HOCHBRUECKNER, 17945—Cosponsors added, 29951

H.R. 2814—A bill to permit the taking effect of certain proposed rules of civil procedure, with modifications; to the Committee on the Judiciary.

By Mr. HUGHES (for himself and Mr. Moorhead), 17945—Cosponsors added, 19620, 20366, 23772, 25642—Rules suspended. Passed House, 27271—Text, 27271—Reported (H. Rept. 103–319), 27322—Ordered placed on calendar, 27563

H.R. 2815—A bill to designate a portion of the Farmington River in Connecticut as a component of the National Wild and Scenic Rivers System; to the Committee on Natural Resources.

By Mrs. JOHNSON of Connecticut (for herself, Mrs. Kennelly, Mr. Gejdenson, Ms. DeLauro, Mr. Shays, and Mr. Franks of Connecticut), 17945

H.R. 2816—A bill to amend the Internal Revenue Code of 1986 with respect to the treatment of long-term care insurance policies, and for other purposes; jointly, to the Committees on Ways and Means; Energy and Commerce.

By Mrs. JOHNSON of Connecticut (for herself, Mr. Goss, Mr. Bilirakis, and Mr. Sundquist), 17945—Cosponsors added, 19499, 32089

H.R. 2817—A bill to amend the Public Health Service Act to provide for a national system to collect health-related data on fatalities caused by firearms; to the Committee on Energy and Commerce.

By Mrs. SCHROEDER, 17945—Cosponsors added, 21841

H.R. 2818—A bill to increase the fee for the enforcement of the Tea Importation Act; to the Committee on Ways and Means.

By Mr. SYNAR (for himself and Mr. Durbin), 17945

H.R. 2819—A bill to amend title XI of the Social Security Act to improve and clarify provisions prohibiting misuse of symbols, emblems, or names in reference to Social Security programs and agencies; to the Committee on Ways and Means.

By Mrs. VUCANOVICH (for herself, Mr. Ballenger, Mr. Hastert, Mr. Smith of New Jersey, Mr. Hyde, Mr. Gingrich, Mr. Hancock, Mr. Houghton, and Mr. Crane), 17945

H.R. 2820—A bill to authorize appropriations for the Federal Aviation Administration for fiscal years 1994, 1995, and 1996 for research, engineering, and development to increase the efficiency and safety of air transport; to the Committee on Science, Space, and Technology.

By Mr. VALENTINE, 18268—Reported with amendments (H. Rept. 103–225), 20364

H.R. 2821—A bill to suspend until January 1, 1997, the duty on Ethambutol hydrochloride; to the Committee on Ways and Means.

By Mr. GILMAN, 18268

H.R. 2822—A bill to suspend until January 1, 1997, the duty on Tazobactam; to the Committee on Ways and Means.

By Mr. GILMAN, 18268

H.R. 2823—A bill to suspend until January 1, 1997, the duty on Leucovorin calcium powder; to the Committee on Ways and Means.

By Mr. GILMAN, 18268

H.R. 2824—A bill to modify the project for flood control, James River Basin, Richmond, VA; to the Committee on Public and Works and Transportation.

By Mr. BLILEY, 18268—Reported (H. Rept. 103–235), 20581—Rules suspended. Passed House, 20938—Text, 20938—Received in Senate and referred to the Committee on Environment and Public Works, 21322—Reported (no written report), 25854—Passed Senate, 26472—Examined and signed in the House, 26588—Examined and signed in the Senate, 26668—Presented to the President (October 28, 1993), 26923—Approved [Public Law 103–135] (signed November 8, 1993)

H.R. 2825—A bill to demonstrate the economy and efficiency of centralizing Federal job training programs; to the Committee on Education and Labor.

By Mr. CONYERS, 18268

H.R. 2826—A bill to provide for an investigation of the whereabouts of the United States citizens and others who have been missing from Cyprus since 1974; to the Committee on Foreign Affairs.

By Mr. ENGEL (for himself and Mr. Porter), 18268—Cosponsors added, 26590, 27434, 32089, 32216

H.R. 2827—A bill to amend the Appalachian Regional Development Act of 1965 to include in the definition of Appalachian region additional counties in the State of Alabama; to the Committee on Public Works and Transportation.

By Mr. HILLIARD, 18268

H.R. 2828—A bill to amend the Federal Campaign Act of 1971 to terminate political action committees in Federal office elections; to the Committee on House Administration.

By Mr. INGLIS of South Carolina, 18268

H.R. 2829—A bill to require employers to post, and to provide to employees individually, information relating to sexual harassment that violates title VII of the Civil Rights Act of 1964; and for other purposes; jointly, to the Committees on Education and Labor; Post Office and Civil Service; House Administration.

By Mr. MILLER of California (for himself and Ms. Snowe), 18268

H.R. 2830—A bill to grant special immigrant status to immediate relatives of Filipino veterans of World War II, and for other purposes; to the Committee on the Judiciary.

By Ms. PELOSI (for herself, Mr. Mineta, Mr. Blackwell, and Mr. Gutierrez), 18268—Cosponsors added, 23076

H.R. 2831—A bill to establish the Office of Economic Conversion Information within the Department of Commerce, and for other purposes; jointly, to the Committees on Energy and Commerce; Armed Services.

By Ms. SCHENK, 18268—Cosponsors added, 21014, 22149, 22837, 23668, 24377, 24577, 25410, 25972, 29182

H.R. 2832—A bill to amend title I of the Employee Retirement Income Security Act of 1974 to require clear and concise notification to participants and beneficiaries under a group health plan of the right of the employer to terminate such plan and to otherwise revise the type and amount of benefits provided thereunder, and to provide for civil enforcement of such requirement; to the Committee on Education and Labor.

By Ms. SHEPHERD (for herself, Mr. Brown of Ohio, Mr. Miller of California, Mrs. Lowey, Mr. Hughes, Mr. Frost, Mr. Filner, Ms. Norton, and Ms. Eshoo), 18268

H.R. 2833—A bill to require the Secretary of the Interior to conduct a survey and in-

VOL 139 PT 23 JA 5 1993 — JA 25 1994 UMI

H.R. 2833—Continued
vestigation of the site containing the graves of American Revolutionary War soldiers and sailors, located on a section of the Brooklyn Navy Yard in the city of New York; to the Committee on Natural Resources.

By Mr. TOWNS, 18269

H.R. 2834—A bill to provide for the disclosure by lobbyists of financial benefits provided Members of Congress and for other purposes; to the Committee on the Judiciary.

By Mr. FINGERHUT (for himself, Ms. Shepherd, Ms. Schenk, Ms. Cantwell, Mrs. Maloney, Mr. Barrett of Wisconsin, Mr. Klein, Mr. Becerra, Mr. Sanders, and Mrs. Clayton), 18357—Cosponsors added, 20366, 21236, 22247, 24125, 25410, 26115, 27798, 29951

H.R. 2835—A bill to limit the acceptance of gifts, meals, and travel by Members of Congress and congressional staff, and for other purposes; jointly, to the Committees on House Administration; the Judiciary; Standards of Official Conduct.

By Ms. SHEPHERD (for herself, Mr. Fingerhut, Mr. Mann, Ms. Schenk, Ms. Cantwell, Mrs. Maloney, Mr. Barrett of Wisconsin, Mr. Klein, Mr. Becerra, Mr. Sanders, and Mrs. Clayton), 18357—Cosponsors added, 20366, 21236, 22247, 24125, 25094, 27798, 29182, 32089

H.R. 2836—A bill to improve the admissions process at airports and other ports of entry, to strengthen criminal sanctions for alien smuggling and related criminal activities, and to enhance the investigatory authority of the Immigration and Naturalization Service; to the Committee on the Judiciary.

By Mr. BROOKS (for himself and Mr. Mazzoli) (both by request), 18357—Cosponsors added, 22247

H.R. 2837—A bill to require the Federal Communications Commission to establish standards to reduce the amount of programming which contains violence from broadcast television and radio; to the Committee on Energy and Commerce.

By Mr. BRYANT, 18357—Cosponsors added, 20076, 23772, 27030, 28104

H.R. 2838—A bill to establish a Commission on the Airplane Crash at Gander, NF; jointly, to the Committees on Public Works and Transportation; Foreign Affairs.

By Mr. EVERETT (for himself, Mr. Bateman, Mr. Engel, Mr. Gordon, Mr. Hutto, Mr. Klink, Mr. Kopetski, Mr. McCollum, Mr. McNulty, Mr. Mazzoli, Mr. Murphy, Mr. Obey, Mr. Pallone, Mr. Slattery, Mr. Smith of Oregon, and Mr. Wheat), 18357—Cosponsors added, 22247, 23197

H.R. 2839—A bill to fix rates of pay for Members of Congress at the levels which were in effect immediately before the enactment of the Ethics Reform Act of 1989; jointly, to the Committees on Post Office and Civil Service; House Administration; the Judiciary; Ways and Means; Rules.

By Mr. EVERETT (for himself and Mr. Jacobs), 18357

H.R. 2840—A bill to amend title 17, United States Code, to establish copyright arbitration royalty panels to replace the Copyright Royalty Tribunal, and for other purposes; to the Committee on the Judiciary.

By Mr. HUGHES (for himself and Mr. Frank of Massachusetts), 18357—Rules suspended. Passed House amended, 24170—Text, 24170—Reported with amendment (H. Rept. 103-286), 24177—Ordered placed on calendar, 25489, 25510—Amendments, 31163, 31192, 32070—Passed Senate amended, 31192—House agreed to Senate amendment, 32069

H.R. 2841—A bill to amend the Internal Revenue Code of 1986 to defer recognition of gain on the sale or exchange of livestock on account of a Presidentially declared disaster; to the Committee on Ways and Means.

By Mr. JOHNSON of South Dakota (for himself and Mr. Minge), 18357—Cosponsors added, 20366, 20582, 21841, 22610, 27030

H.R. 2842—A bill to amend the Public Health Service Act to provide for the development or expansion of research centers on women's midlife health, including menopause and menopausal health conditions; to the Committee on Energy and Commerce.

By Mrs. LLOYD (for herself Mrs. Schroeder, Ms. Maloney, Mrs. Meek, Ms. Pelosi, Ms. Eddie Bernice Johnson of Texas, Mrs. Collins of Illinois, and Ms. Woolsey), 18357

H.R. 2843—A bill to establish the Wheeling National Heritage Area in the State of West Virginia, and for other purposes; to the Committee on Natural Resources.

By Mr. MOLLOHAN, 18357

H.R. 2844—A bill to renew until January 1, 1996, the previous suspension of duty on certain chemicals, and for other purposes; to the Committee on Ways and Means.

By Mr. SANTORUM, 18358

H.R. 2845—A bill to suspend until January 1, 1996, the duty on certain chemicals; to the Committee on Ways and Means.

By Mr. SANTORUM, 18358

H.R. 2846—A bill to clarify the application of certain employment protection laws to the Congress and for other purposes; jointly, to the Committees on House Administration; Rules; Education and Labor; Government Operations; the Judiciary.

By Mrs. SCHROEDER (for herself, Ms. Snowe, and Ms. Norton), 18358—Cosponsors added, 20582, 25410

H.R. 2847—A bill to control and prevent crime; to the Committee on the Judiciary.

By Mr. SENSENBRENNER, 18358—Cosponsors added, 19620, 24125

H.R. 2848—A bill to amend the Solid Waste Disposal Act to permit Governors to limit the disposal of out-of-State solid waste in their States, and for other purposes; to the Committee on Energy and Commerce.

By Mr. SHARP (for himself, Ms. Long, Mr. McCloskey, Mr. Jacobs, Mr. Myers of Indiana, Mr. Visclosky, Mr. Hamilton, Mr. Burton of Indiana, Mr. Roemer, Mr. Shuster, Mr. Clinger, Mr. Ridge, Mr. McHale, Mr. Holden, Mr. Borski, Mr. Foglietta, Mr. Greenwood, Mr. Weldon, Mr. Klink, Mr. Gekas, Ms. Margolies-Mezvinsky, Mr. Blackwell, Mr. Regula, Ms. Kaptur, Mr. Mann, Mr. Hobson, Mr. Portman, Mr. Applegate, Mr. Fingerhut, and Mr. Dickey), 18358—Cosponsors added, 20582, 32089

H.R. 2849—A bill to provide for a program to be conducted by the Secretary of Defense relating to Lyme disease; to the Committee on Armed Services.

By Mr. SMITH of New Jersey, 18358

H.R. 2850—A bill to amend title XVIII of the Social Security Act to provide an additional payment under part A of the Medicare Program for the operating costs of inpatient hospital services of hospitals with a high proportion of patients who are Medicare beneficiaries; to the Committee on Ways and Means.

By Mr. SMITH of New Jersey (for himself and Mr. Saxton), 18358

H.R. 2851—A bill to impose certain requirements on the resolution of medical malpractice liability claims, to amend the Internal Revenue Code of 1986 to require persons making certain medical malpractice payments to report such payments to the Secretary of the Treasury, and for other purposes; jointly, to the Committees on the Judiciary; Ways and Means.

By Mr. THOMAS of California, 18358

H.R. 2852—A bill to authorize the Secretary of Transportation to issue a certificate of documentation with appropriate endorsement for employment in the coastwise trade of the United States for the vessel *Mary B*; to the Committee on Merchant Marine and Fisheries.

By Mr. BUNNING, 18358

H.R. 2853—A bill to amend the Comprehensive Environmental Response, Compensation, and Liability Act of 1980 [Superfund] to establish a public-private partnership demonstration project for the cleanup of ground water pollution in the San Gabriel Basin; jointly, to the Committees on Energy and Commerce; Public Works and Transportation.

By Mr. TORRES (for himself, Mr. Becerra, Mr. Berman, Mr. Beilenson, Mr. Brown of California, Mr. Calvert, Mr. Cunningham, Mr. Dellums, Mr. Dixon, Mr. Dooley, Mr. Doolittle, Mr. Dornan, Mr. Dreier, Mr. Edwards of California, Ms. Eshoo, Mr. Farr, Mr. Fazio, Mr. Filner, Mr. Gallegly, Mr. Hamburg, Ms. Harman, Mr. Horn, Mr. Huffington, Mr. Hunter, Mr. Kim, Mr. Lantos, Mr. Lehman, Mr. Lewis of California, Mr. Martinez, Mr. Matsui, Mr. McCandless, Mr. Miller of California, Mr. Mineta, Mr. Moorhead, Mr. Packard, Ms. Pelosi, Mr. Rohrabacher, Ms. Roybal-Allard, Ms. Schenk, Mr. Stark, Mr. Thomas of California, Ms. Waters, and Ms. Woolsey), 19100—Cosponsors added, 19620, 32089

H.R. 2854—A bill to reauthorize the National Women's Business Council, and for other purposes; to the Committee on Small Business.

By Mr. ANDREWS of Maine, 19100

H.R. 2855—A bill to suspend until January 1, 1995, the duty on anthraquinone; to the Committee on Ways and Means.

By Mr. ANDREWS of Texas, 19100—Cosponsors added, 22149

H.R. 2856—A bill to increase the overall economy and efficiency of Government operations and enable more efficient use of Federal funding, by authorizing a demonstration program that enables local governments and private, not-for-profit organizations to use amounts available under certain Federal assistance programs in accordance with approved integrated assistance plans; to the Committee on Government Operations.

By Mr. CONYERS (for himself and Mr. Clinger), 19100—Cosponsors added, 29951

H.R. 2857—A bill to amend the Internal Revenue Code of 1986 to repeal the credit provided by section 936 of such Code; to the Committee on Ways and Means.

By Mr. COOPER, 19100

H.R. 2858—A bill to abolish the Interstate Commerce Commission; jointly, to the Committees on Energy and Commerce; Public Works and Transportation.

By Mr. COX, 19100—Cosponsors added, 20366, 29011

H.R. 2859—A bill to amend the Immigration and Nationality Act to provide that public ceremonies for the admission of new citizens shall be conducted solely in English; to the Committee on the Judiciary.

By Mr. EMERSON, 19100—Removal of cosponsors, 19589—Cosponsors added, 19620, 20366, 23360, 29355

H.R. 2860—A bill to amend the Interstate Commerce Act to modify the Interstate Commerce Commission's regulatory responsibilities over the trucking industry, and for other purposes; to the Committee on Public Works and Transportation.

By Mr. EMERSON, 19100—Cosponsors added, 21841, 24178, 27798

H.R. 2861—A bill to amend the Act of September 30, 1950, to require the Secretary of Education to calculate each payment to a local educational agency under section 2 of such act on the basis of assessed valuation figures provided by the local official responsible for assessing the value of real property located in the jurisdiction of such local educational agency for purposes of levying a property tax; to the Committee on Education and Labor.

By Mr. FAWELL (for himself, Mr. Sangmeister, Mr. Poshard, Mr. Costello, and Mr. Hyde), 19100

H.R. 2862—A bill to assure compliance with the guarantees of the 5th, 14th, and 15th amendments to the Constitution by prohibiting the intentional creation of legislative districts based on the race, color, or language minority status of voters within such districts; to the Committee on the Judiciary.

By Mr. FRANKS of Connecticut (for himself, Mr. Gingrich, Mr. Walker, Mr. Armey, Mr. Hyde, Mr. DeLay, Mr. Paxon, Mr. Allard, Mr. Baker of California, Mr. Baker of Louisiana, Mr. Barrett of Nebraska, Mr. Bartlett of Maryland, Mr. Bateman, Mr. Bereuter, Mr. Bliley, Mr. Blute, Mr. Boehner, Mr. Bonilla, Mr. Bunning, Mr. Burton of Indiana, Mr. Camp, Mr. Callahan, Mr. Canady, Mr. Clinger, Mr. Collins of Georgia, Mr. Combest, Mr. Cox, Mr. Crane, Mr. Cunningham, Mr. Doolittle, Mr. Dornan, Mr. Dreier, Ms. Dunn, Mr. Everett, Mr. Fawell, Ms. Fowler, Mr. Gallegly, Mr. Gekas, Mr. Gilman, Mr. Gillmor, Mr. Goodlatte, Mr. Goodling, Mr. Goss, Mr. Greenwood, Mr. Hancock, Mr. Hansen, Mr. Hastert, Mr. Hefley, Mr. Herger, Mr. Hobson, Mr. Hoekstra, Mr. Hunter, Mr. Inhofe, Mrs. Johnson of Connecticut, Mr. Sam Johnson of Texas, Mr. Kim, Mr. King, Mr. Kingston, Mr. Levy, Mr. Lewis of Florida, Mr. Lightfoot, Mr. Livingston, Mr. McCollum, Mr. McCrery, Mr. McKeon, Mr. Moorhead, Mr. Myers of Indiana, Mr. Oxley, Mr. Petri, Mr. Pombo, Mr. Portman, Ms. Pryce of Ohio, Mr. Quillen, Mr. Quinn, Mr. Ramstad, Mr. Regula, Mr. Ridge, Mr. Roberts, Mr. Rohrabacher, Mr. Roth, Mr. Schiff, Mr. Shays, Mr. Shuster, Mr. Skeen, Mr. Smith of Oregon, Mr. Smith of Texas, Mr. Smith of Michigan, Mr. Solomon, Mr. Stearns, Mr. Stump, Mr. Sundquist, Mr. Talent, Mr. Torkildsen, Mr. Walsh, Mr. Weldon, Mr. Young of Florida, and Mr. Zeliff), 19101—Cosponsors added, 19499, 19620—Removal of cosponsors, 19589, 25642

H.R. 2863—A bill to amend title 13, United States Code, to require that any data relating to the incidence of poverty produced or published by the Secretary of Commerce for subnational areas is corrected for difference in the cost-of-living in those areas; to the Committee on Post Office and Civil Service.

By Mr. GALLO (for himself, Ms. Kaptur, and Ms. Molinari), 19101—Cosponsors added, 22837, 29355

H.R. 2864—A bill to provide for the disclosure of financial benefits by lobbyists, and for other purposes; to the Committee on the Judiciary.

By Mr. GLICKMAN, 19101—Cosponsors added, 21236, 22247, 23772, 26115

H.R. 2865—A bill to extend until January 1, 1998, the existing suspensions of duty on m-Xylenediamine ("MXDA") and 1,3-Bis(aminomethyl) cyclohexane ("1,3-BAC"); to the Committee on Ways and Means.

By Mr. GREENWOOD (for himself and Mr. Santorum), 19101

H.R. 2866—A bill to provide for the sound management and protection of Redwood forest areas in Humboldt County, CA, by adding certain lands and waters to the Six Rivers National Forest and by including a portion of such lands in the national wilderness preservation system; jointly, to the Committees on Natural Resources; Agriculture.

By Mr. HAMBURG (for himself, Mr. Stark, Mr. Studds, Mr. Gephardt, Mr. Miller of California, Mr. Waxman, Mr. DeFazio, Ms. Woolsey, Mrs. Schroeder, Mr. Matsui, Mr. Bryant, Mr. Vento, Mr. Ravenel, Mr. Abercrombie, Mr. Richardson, Mr. Smith of Iowa, Ms. Furse, Mr. Edwards of California, Mr. Sabo, Mr. Brown of Ohio, Mr. Poshard, Miss Collins of Michigan, Mr. Ackerman, Mr. Dellums, Mr. Andrews of Maine, Mr. Olver, Ms. Molinari, Mr. Markey, Mr. Barrett of Wisconsin, Mr. Beilenson, Mr. Berman, Mr. Bishop, Mrs. Mink, Mr. Blackwell, Mr. Serrano, Mr. Bonior, Mr. Washington, Mr. Brown of California, Mr. Jacobs, Mr. Coleman, Mr. Mfume, Ms. Waters, Mr. Watt, Mr. Torres, Mr. Clayton, Mr. Rahall, Mr. Clyburn, Mr. Dixon, Mrs. Collins of Illinois, Mr. Kopetski, Mr. Lancaster, Mr. Engel, Ms. Shepherd, Mr. Underwood, Ms. Eshoo, Mr. Inslee, Mr. Pomeroy, Ms. Royal-Allard, Mr. Johnson of South Dakota, Mr. Evans, Mr. Lipinski, Mr. Faleomavaega, Mr. Moran, Mr. Owens, Mr. Pastor, Mr. Farr, Mr. Filner, Mr. Hinchey, Mr. Schumer, Mr. Frank of Massachusetts, Mr. Lantos, Mr. Martinez, Mr. McHale, Mrs. Meek, Ms. Pelosi, Mrs. Unsoeld, Ms. Velazquez, Mr. Romero-Barcelo, Mr. Sanders, and Mr. Sharp), 19101—Cosponsors added, 23197, 24577, 25642

H.R. 2867—A bill to amend title VII of the Civil Rights Act of 1964 with respect to establishing an unlawful employment practice based on disparate treatment; to the Committee on Education and Labor.

By Mr. HASTINGS, 19101—Cosponsors added, 26115

H.R. 2868—A bill to designate the Federal building located at 600 Camp Street in New Orleans, LA, as the "John Minor Wisdom United States Courthouse"; to the Committee on Public Works and Transportation.

By Mr. JEFFERSON (for himself, Mr. Livingston, Mr. Tauzin, Mr. Fields of Louisiana, Mr. McCrery, Mr. Baker of Louisiana, and Mr. Hayes), 19101—Reported (H. Rept. 103-346), 29008—Rules suspended. Passed House, 29051—Text, 29051—Received in Senate and referred to the Committee on Environment and Public Works, 29489

H.R. 2869—A bill to extend until December 31, 1998, the temporary suspension of duties on 2,6-Dichlorobenzonitrile, relating to mixtures and inerts; to the Committee on Ways and Means.

By Mrs. JOHNSON of Connecticut (by request), 19101

H.R. 2870—A bill to amend title I of the Employee Retirement Income Security Act of 1974 to exempt from preemption under such title certain provisions of the law of the State of Washington relating to health plans; to the Committee on Education and Labor.

By Mr. KREIDLER (for himself, Mr. Swift, Mr. Dicks, Ms. Cantwell, and Mrs. Unsoeld), 19101

H.R. 2871—A bill to amend the Public Health Service Act to provide for the conduct of expanded studies and the establishment of innovative programs with respect to traumatic brain injury, and for other purposes; to the Committee on Energy and Commerce.

By Mr. SLATTERY, 19101

H.R. 2872—A bill to prevent and punish crime, to strengthen the rights of crime victims, to assist State and local efforts against crime, and for other purposes; to the Committee on the Judiciary.

By Mr. McCOLLUM (for himself, Mr. Michel, Mr. Gingrich, Mr. Armey, Mr. Hyde, Mr. Hunter, Mr. DeLay, Mr. Fish, Mr. Canady, Mr. Gekas, Ms. Pryce of Ohio, Mr. Ramstad, Mr. Rogers, Mr. Shaw, Mr. Smith of Texas, Mr. Baker of California, Mr. Bliley, Mr. Bunning, Mr. Buyer, Mr. Camp, Mr. Castle, Mr. Coble, Mr. Cox, Mr. Doolittle, Mr. Ewing, Ms. Fowler, Mr. Goss, Mr. Grams, Mr. Greenwood, Mr. Horn, Mr. Kim, Mr. Kolbe, Mr. Kyl, Mr. Lewis of Florida, Mr. Linder, Mr. McDade, Mr. McKeon, Mr. Mica, Ms. Molinari, Mr. Moorhead, Mr. Oxley, Mr. Solomon, Mr. Smith of Michigan, Mr. Torkildsen, Mrs. Vucanovich, Mr. Walker, Mr. Weldon, Mr. Zeliff, and Mr. Zimmer), 19101—Cosponsors added, 19620, 20366, 22247, 23197, 24377, 26115, 26390, 29951—Removal of cosponsors, 24125

H.R. 2873—A bill to amend the Robert T. Stafford Disaster Relief and Emergency Assistance Act to provide for an expanded Federal program of hazard mitigation, relief, and insurance against the risk of catastrophic natural disasters, such as hurricanes, earthquakes and volcanic eruptions, and for other purposes; jointly, to the Committees on Public Works and Transportation; Banking, Finance and Urban Affairs.

By Mr. MINETA (for himself and Mr. Boehlert), 19101—Cosponsors added, 19620, 20582, 21387, 22837, 23197, 24125, 24377, 27030, 30060, 33069

H.R. 2874—A bill to improve the management of Indian fish and wildlife resources on Indian lands, and for other purposes; to the Committee on Natural Resources.

By Mr. RICHARDSON (for himself and Mr. Thomas of Wyoming), 19101—Cosponsors added, 24377

H.R. 2875—A bill to promote the industrial competitiveness and economic growth of the United States by strengthening the linkages between the laboratories of the Department of Energy and the private sector and by supporting the development and application of technologies critical to the economic, scientific, and technological competitiveness of the United States, and for other purposes; jointly, to the Committees on Science, Space, and Technology; Energy and Commerce; Armed Services.

By Mr. RICHARDSON (for himself, Mr. Schiff, and Mr. Skeen), 19101

VOL 139 PT 23 JA 5 1993 — JA 25 1994 UMI

H.R. 2876—A bill to promote and support management reorganization of the National Aeronautics and Space Administration; jointly, to the Committees on Science, Space, and Technology; Post Office and Civil Service.

By Mr. BROWN of California, 19496—Committee discharged. Passed House, 19593—Text, 19594—Referred to the Committee on Commerce, Science, and Transportation, 19948—Amendments, 31667, 31695—Committee discharged. Passed Senate amended, 31695

H.R. 2877—A bill to require the Secretary of the Interior to determine the impact of leasing Federal lands for coal mining, on the existing mining industry prior to issuing Federal coal mining leases, and for other purposes; to the Committee on Natural Resources.

By Mr. BARLOW, 19496—Cosponsors added, 22149

H.R. 2878—A bill to require that stock option compensation paid to corporate executives be recorded as a compensation expense in corporate financial statements; to the Committee on Energy and Commerce.

By Mr. BRYANT, 19496—Cosponsors added, 23076

H.R. 2879—A bill to amend the Congressional Budget Act of 1974 to require a three-fifths vote in the House of Representatives to waive the applicability of any provision of that act to the House of Representatives, and for other purposes; to the Committee on Rules.

By Mr. BUYER (for himself, Mr. Fawell, Mr. Livingston, Mr. Quinn, Mr. Istook, Mr. Huffington, Mr. Horn, Mr. Everett, Mr. Hutchinson, Mr. Greenwood, Mr. Bartlett of Maryland, Mr. Portman, Mr. Crapo, Mr. Calvert, Mr. Grams, Mr. Torkildsen, Mr. Manzullo, Mr. McInnis, Mr. Miller of Florida, Mr. Inglis of South Carolina, Ms. Pryce of Ohio, Mr. McKeon, Mr. Sam Johnson, Mr. Cunningham, Mr. Goodlatte, Mr. Boehlert, Mr. Solomon, Mr. Doolittle, Mrs. Meyers of Kansas, Mr. Goss, Mr. Zimmer, Ms. Fowler, Mr. Schiff, Mr. Linder, Mr. Petri, Mr. McHugh, Mr. Herger, Ms. Snowe, Mr. Santorum, Mr. Gallegly, Mr. Ravenel, Mr. Ramstad, Mr. Bonilla, Mr. Quillen, Mr. Bachus of Alabama, Mr. Canady, Mr. Ballenger, Mr. McCollum, Mr. Hoke, and Mr. Talent), 19496—Cosponsors added, 19620, 20582, 22149, 32216

H.R. 2880—A bill to permit the prevailing party in a civil action in Federal court to recover attorneys' fees from the losing party; to the Committee on the Judiciary.

By Mr. COX, 19496—Cosponsors added, 19620, 24178, 24577, 27798

H.R. 2881—A bill to transfer a portion of Fort Sheridan, IL, to the Department of Veterans Affairs for use as a National Cemetery; jointly, to the Committees on Veterans' Affairs; Armed Services.

By Mr. CRANE, 19496

H.R. 2882—A bill to amend section 615(e) of the Individuals with Disabilities Education Act to limit the award of attorneys' fees under the section to fees incurred for or in connection with the commencement and prosecution of a civil action; to the Committee on Education and Labor.

By Mr. DUNCAN, 19496

H.R. 2883—A bill to amend the Elementary and Secondary Education Act of 1965 to provide for the establishment of a National Environmental Education Center; to the Committee on Education and Labor.

By Mr. ENGEL (for himself and Mr. Serrano), 19496

H.R. 2884—A bill to establish a national framework for the development of School-to-Work Opportunities systems in all States, and for other purposes; to the Committee on Education and Labor.

By Mr. FORD of Michigan (for himself, Mr. Gephardt, Mr. Miller of California, Mr. Murphy, Mr. Kildee, Mr. Williams, Mr. Martinez, Mr. Owens, Mr. Sawyer, Mr. Payne of New Jersey, Mrs. Unsoeld, Mrs. Mink, Mr. Andrews of New Jersey, Mr. Reed, Mr. Roemer, Mr. Engel, Mr. Becerra, Mr. Gene Green of Texas, Ms. Woolsey, Mr. Romero-Barcelo, Mr. Klink, Mr. Strickland, Mr. de Lugo, Mr. Goodling, Mr. Gunderson, Ms. Molinari, Mr. Rangel, Mr. McCurdy, Ms. Pelosi, Ms. Lowey, Mr. Serrano, Ms. DeLauro, Mr. Clay, Mr. Baesler, and Mrs. Roukema), 19496—Cosponsors added, 20366, 20582, 21236, 21841, 22247, 22837, 23076, 23197, 23360, 23668, 24178, 24377, 24577, 24856, 24906, 25410, 26115, 26590, 27030, 27434, 27798—Reported with amendments (H. Rept. 103-345), 29008—Rules suspended. Passed House amended, 29078—Text, 29078—Placed on the calendar, 29631

H.R. 2885—A bill to amend the Caribbean Basin Economic Recovery Act to clarify certain rules of origin; to the Committee on Ways and Means.

By Mr. GIBBONS, 19496

H.R. 2886—A bill to amend the Higher Education Act of 1965 to exempt Federal family education loans from the Federal Trade Commission's holder rule; jointly, to the Committees on Education and Labor; Energy and Commerce.

By Mr. GOODLING (for himself, Mr. Fawell, Mr. Santorum, and Mr. Deutsch), 19496—Cosponsors added, 21387, 23772, 26390, 27434, 28104, 32089

H.R. 2887—A bill to amend the Controlled Substances Act to provide authority for the transfer of forfeited property to State and local fire departments; jointly, to the Committees on Energy and Commerce; the Judiciary.

By Mr. GENE GREEN of Texas, 19497

H.R. 2888—A bill to require new television sets to have built-in circuitry to allow viewers to block the display of programs rated violent; to the Committee on Energy and Commerce.

By Mr. MARKEY (for himself, Mr. Dingell, Mr. Fields of Texas, Ms. Margolies-Mezvinsky, Mr. Oxley, Mr. Slattery, Mr. Hastert, Mr. Cooper, Mr. Gillmor, Mr. Synar, Ms. Shepherd, Mr. Glickman, Ms. Schenk, and Mr. Towns), 19497—Cosponsors added, 20366

H.R. 2889—A bill to amend title XVIII of the Social Security Act to provide for coverage of certain chiropractic services under part B of the Medicare Program; jointly, to the Committees on Ways and Means; Energy and Commerce.

By Mr. HALL of Texas, 19497—Cosponsors added, 32090

H.R. 2890—A bill to amend the Foreign Assistance Act of 1961 to promote recognition of the human rights of people with disabilities and elimination of discrimination against such people; to the Committee on Foreign Affairs.

By Mr. HOYER (for himself, Mr. Gilman, and Mr. Fish), 19497—Cosponsors added, 19620, 22610, 28104, 32216

H.R. 2891—A bill to amend the Job Training Partnership Act to establish a demonstration grant program for the purpose of establishing an employment information network to provide job search services to unemployed individuals, underemployed individuals, and economically disadvantaged individuals; to the Committee on Education and Labor.

By Mr. MARTINEZ, 19497

H.R. 2892—A bill to provide for Federal-State partnerships in order to provide sufficient prison space for particularly dangerous State offenders; to the Committee on the Judiciary.

By Mr. McCOLLUM, 19497

H.R. 2893—A bill to amend the Federal Trade Commission Act to require nutritional claims in food advertising to meet the requirements applicable to nutritional claims for food and for other purposes; to the Committee on Energy and Commerce.

By Mr. MOAKLEY (for himself, Mr. Waxman, and Mr. Studds), 19497

H.R. 2894—A bill to expand the Southwestern Pennsylvania Heritage Preservation Commission, and for other purposes; to the Committee on Natural Resources.

By Mr. MURPHY, 19497

H.R. 2895—A bill to amend the Social Security Act to provide for timely review of disability claims and to provide for presumed disability in cases of delayed disposition of such claims; to the Committee on Ways and Means.

By Mr. NEAL of North Carolina, 19497

H.R. 2896—A bill to amend the International Revenue Code of 1986 to permit penalty-free distributions from qualified retirement plans for unemployed individuals; to the Committee on Ways and Means.

By Mr. RAMSTAD, 19497—Cosponsors added, 20366, 22837, 24125, 24577, 25642, 26390, 29011

H.R. 2897—A bill to suspend temporarily the duty on the personal effects of participants in, and certain other individuals associated with, the 1994 World Cup soccer games; to the Committee on Ways and Means.

By Mr. REYNOLDS, 19497

H.R. 2898—A bill to amend the Clean Water Act to eliminate certain discharges of chlorine compounds into navigable waters, and for other purposes; to the Committee on Public Works and Transportation.

By Mr. RICHARDSON (for himself, Mr. Waxman, Mr. Stokes, Ms. McKinney, Ms. Byrne, Mr. Romero-Barcelo, Mr. Brown of California, Mr. Evans, Ms. Furse, Mr. Hamburg, Mrs. Schroeder, Ms. Norton, and Mr. Berman), 19497—Cosponsors added, 20366, 22149, 22610, 23076, 24906, 25642, 27798, 28104, 29182, 29355, 29951, 32090

H.R. 2899—A bill to require each State to undertake a comprehensive examination of the State's criminal sentencing practices and to adopt a sentencing system consistent with that review and to help fund additional space in State prison programs as needed; to the Committee on the Judiciary.

By Mr. ROYCE, 19497

H.R. 2900—A bill to clarify and revise the small business exemption from the nutrition labeling requirements of the Federal Food, Drug, and Cosmetic Act and for other purposes; to the Committee on Energy and Commerce.

By Mr. DINGELL (for himself, Mr. Waxman, Mr. Moorehead, and Mr. Bliley), 19497—Committee discharged. Passed House, 19594—Text, 19595—Passed Senate, 19927—Examined and signed in the Senate, 20214—Examined and signed in the House, 20233, 20361—Presented to the President (August 10, 1993), 20361, 21839—Approved [Public Law 103-80] (signed August 13, 1993)

H.R. 2901—A bill to amend title 18, United States Code, with respect to terms of imprisonment and supervised release following revocation of a term of probation or supervised release; to the Committee on the Judiciary.

By Mr. SCHUMER, 19497

H.R. 2902—A bill to amend the District of Columbia Self-Government and Governmental Reorganization Act to revise and make permanent the use of a formula based on adjusted District General Fund revenues as the basis for determining the amount of the annual Federal payment to the District of Columbia, and for other purposes; to the Committee on the District of Columbia.

By Mr. STARK (for himself, Ms. Norton, Mr. McDermott, and Mr. Wheat), 19497

H.R. 2903—A bill to amend the Internal Revenue Code of 1986 to provide that the percentage limitations on the charitable deduction shall not apply to contributions for purposes of disaster relief, and for other purposes; to the Committee on Ways and Means.

By Mr. TALENT, 19497—Cosponsors added, 22149

H.R. 2904—A bill to protect home ownership and equity through enhanced disclosure of the risks associated with certain mortgages, and for other purposes; to the Committee on Banking, Finance and Urban Affairs.

By Mr. TOWNS, 19497

H.R. 2905—A bill to amend the Federal Water Pollution Control Act to require the Administrator of the Environmental Protection Agency to make grants to the cities of New York, Los Angeles, and San Diego, the county sanitation districts of Los Angeles County, the municipality of metropolitan Seattle, and the Massachusetts Water Resources Authority for the construction of wastewater treatment works; to the Committee on Public Works and Transportation.

By Mr. TUCKER (for himself, Mr. Filner, Mr. Nadler, Mr. McDermott, Ms. Cantwell, Mr. Kreidler, Mr. Horn, and Mr. Berman), 19497

H.R. 2906—A bill to amend the Internal Revenue Code of 1986 to allow a credit for charitable contributions made by businesses to public elementary and secondary schools located in poverty areas; to the Committee on Ways and Means.

By Mr. TUCKER (for himself, Mr. Dixon, Mr. Martinez, Mr. Mfume, Mr. Reynolds, Mr. Mineta, Mr. Horn, Mr. Serrano, Mr. Torres, Mr. Dellums, Mr. Stokes, Miss Collins of Michigan, and Mr. Fazio), 19497

H.R. 2907—A bill to revive and extend through December 31, 1996, a temporary reduction of duty on certain disposable surgical gowns and drapes; to the Committee on Ways and Means.

By Mr. WHITTEN, 19497

H.R. 2908—A bill for the relief of Peggi M. Houston; to the Committee on the Judiciary.

By Mr. BALLENGER, 19498

H.R. 2909—A bill to provide that section 6248 of title 10, United States Code, shall not apply to an award of the Medal of Honor to Richard G. Perez; to the Committee on Armed Services.

By Mr. GENE GREEN of Texas, 19498

H.R. 2910—A bill to more fully and accurately inform the public concerning health, safety, and environmental risks, to improve consistency in the presentation of scientific information, and to enhance the scientific credibility of the regulatory decisions of the Environmental Protection Agency; jointly, to the Committees on Science, Space, and Technology; Energy and Commerce.

By Mr. MOORHEAD (for himself, Mr. Brown of California, Mr. Bliley, Mr. Oxley, Mr. Hayes, Mrs. Lloyd, Mr. Walker, and Mr. Zimmer), 19614

H.R. 2911—A bill to authorize the President to establish an advisory commission to study the merger of the BIF and SAIF funds and the implications for the banking and thrift industries of such a merger; to the Committee on Banking, Finance and Urban Affairs.

By Mr. DREIER, 19614

H.R. 2912—A bill to liberalize controls on the export of telecommunications equipment and technology in order to promote democracy and free communication and enhance economic competitiveness; to the Committee on Foreign Affairs.

By Mr. WYDEN (for himself, Mr. Kolbe, Mr. Skaggs, and Ms. Dunn), 19614—Cosponsors added, 23197, 24377, 26924, 32090

H.R. 2913—A bill to eliminate the retroactive tax increases contained in the Revenue Reconciliation Act of 1993; to the Committee on Ways and Means.

By Mr. ARMEY, 19614—Cosponsors added, 22149, 30080

H.R. 2914—A bill to provide for the emergency disposition of multifamily housing projects acquired by the Secretary of Housing and Urban Development, and for other purposes; to the Committee on Banking, Finance and Urban Affairs.

By Mr. BAKER of Louisiana, 19614

H.R. 2915—A bill to amend chapter 37 of title 31, United States Code, relating to false claims actions, and for other purposes; to the Committee on the Judiciary.

By Mr. BERMAN (for himself, Mr. Frank of Massachusetts, and Mr. Glickman), 19614

H.R. 2916—A bill to amend title XVIII of the Social Security Act to provide for coverage of a comprehensive health assessment and certain immunizations under part B of the Medicare Program, and for other purposes; jointly, to the Committees on Ways and Means; Energy and Commerce.

By Mr. BILIRAKIS, 19614—Cosponsors added, 26115

H.R. 2917—A bill to reform the Federal Reserve System; to the Committee on Banking, Finance and Urban Affairs.

By Mr. BLACKWELL, 19614

H.R. 2918—A bill to establish a National Institute for the Environment, to improve the scientific basis for decision-making on environmental issues, and for other purposes; to the Committee on Science, Space, and Technology.

By Mr. BROWN of California (for himself, Mr. Saxton, Ms. Eshoo, Mr. Porter, Mr. Hughes, Mr. Goss, Mr. Hefner, Mr. Dellums, Mr. Olver, Mr. Ravenel, Ms. Velazquez, Mr. Serrano, Mr. Gutierrez, Mr. Gillmor, Mr. Fallone, Mr. Neal of North Carolina, Mr. Sanders, Mr. Reynolds, Mr. Rush, Mr. Lipinski, Mr. Payne of New Jersey, Mr. Ackerman, Mr. Vento, Mr. Klein, Mrs. Morella, Mr. Becerra, Ms. Norton, Mr. Deutsch, Mr. Gallo, Mr. Thompson, Mr. Hastings, Mr. Weldon, Ms. Eddie Bernice Johnson of Texas, Mr. Visclosky, Ms. Waters, Mr. Markey, Mr. McDermott, Mr. Machtley, Mr. Washington, and Ms. Molinari), 19614—Cosponsors added, 24377, 25694, 29355, 32090

H.R. 2919—A bill to amend the Public Health Service Act to authorize a national program to reduce the threat to human health posed by exposure to contaminants in the air indoors; to the Committee on Energy and Commerce.

By Mr. KENNEDY, 19614—Cosponsors added, 23772

H.R. 2920—A bill to suspend until January 1, 1996, the duty on certain textile spinning machines; to the Committee on Ways and Means.

By Mrs. CLAYTON, 19614

H.R. 2921—A bill to authorize appropriations for the preservation and restoration of historic buildings at historically black colleges and universities; to the Committee on Natural Resources.

By Mr. CLEMENT (for himself, Ms. Brown of Florida, Mr. Clyburn, Mr. Conyers, Mr. Cooper, Mr. Frost, Mr. Hastings, Mr. Hilliard, Ms. Eddie Bernice Johnson of Texas, Mrs. Lloyd, Mrs. Meek, Mr. Rush, Mr. Towns, Mr. Tucker, and Ms. Waters), 19614—Cosponsors added, 20366, 21236, 22247, 22837, 23197, 23668, 23772, 24577, 26590, 28104, 29355—Reported (H. Rept. 103-398), 31402—Passed House amended, 32011—Text, 32013—Amendments, 32013—Received in Senate and referred to the Committee on Energy and Natural Resources, 32241

H.R. 2922—A bill to amend the Federal Water Pollution Control Act to provide for grant funding of the Columbus Combined Sewer Overflow Advanced Research Project and for other purposes; jointly, to the Committees on Science, Space, and Technology; Public Works and Transportation.

By Mr. COLLINS of Georgia (for himself and Mr. Bishop), 19614

H.R. 2923—A bill to amend the Federal Food, Drug, and Cosmetic Act to revise the regulation of dietary supplements; to the Committee on Energy and Commerce

By Mrs. COLLINS of Illinois, 19614—Cosponsors added, 23668, 27323, 32090

H.R. 2924—A bill to amend the Federal Election Campaign Act of 1971 to eliminate soft money from Federal election campaigns; to the Committee on House Administration.

By Mr. COX, 19614

H.R. 2925—A bill to amend the Internal Revenue Code of 1986 to allow individuals a credit against income tax for the sale of older, polluting motor vehicles to certain purchasers who scrap the vehicles; to the Committee on Ways and Means.

By Mr. COX, 19614—Cosponsors added, 21387, 24577, 29011, 29951

H.R. 2926—A bill to convey a certain parcel of public land to the county of Twin Falls, ID, for use as a landfill, and for other purposes; to the Committee on Natural Resources.

By Mr. CRAPO, 19614

H.R. 2927—A bill to amend the Plant Variety Protection Act to make such act consistent with the International Convention for the Protection of New Varieties of Plants of March 19, 1991, to which the United States is a signatory, and for other purposes; to the Committee on Agriculture.

By Mr. de la GARZA (for himself, Mr. Roberts, and Mr. Brown of California), 19614—Cosponsors added, 21387, 23772, 24577, 27323, 30565

H.R. 2928—A bill to authorize the Secretary of State, acting through the Commis-

VOL 139 PT 23 JA 5 1993 — JA 25 1994 UMI

H.R. 2928—Continued

sioner of the International Boundary and Water Commission, to conclude agreements with the appropriate representative of the Government of Mexico to correct pollution along the United States-Mexico border; to the Committee on Foreign Affairs.

By Mr. de la GARZA, 19614

H.R. 2929—A bill to amend the Congressional Budget and Impoundment Act of 1974 to reform the budget process, and for other purposes; jointly, to the Committees on Government Operations; Rules; Appropriations; Ways and Means.

By Mr. COX (for himself, Mr. Michel, Mr. Pallone, Mr. Gingrich, Mr. Penny, Mr. Condit, Mr. Armey, Mr. Jacobs, Mr. Kasich, Mrs. Lloyd, Mr. Clinger, Mr. Dreier, Ms. Harman, Mr. Allard, Mr. Archer, Mr. Bachus of Alabama, Mr. Baker of California, Mr. Baker of Louisiana, Mr. Ballenger, Mr. Barrett of Nebraska, Mr. Bartlett of Maryland, Mr. Barton of Texas, Mr. Bateman, Mrs. Bentley, Mr. Bereuter, Mr. Bilirakis, Mr. Bliley, Mr. Blute, Mr. Boehlert, Mr. Boehner, Mr. Bonilla, Mr. Bunning, Mr. Burton of Indiana, Mr. Buyer, Mr. Callahan, Mr. Calvert, Mr. Camp, Mr. Canady, Mr. Castle, Mr. Coble, Mr. Collins of Georgia, Mr. Crane, Mr. Crapo, Mr. Cunningham, Mr. DeLay, Mr. Dickey, Mr. Doolittle, Mr. Dornan, Mr. Duncan, Ms. Dunn, Mr. Emerson, Mr. Everett, Mr. Ewing, Mr. Fawell, Mr. Fields of Texas, Ms. Fowler, Mr. Franks of New Jersey, Mr. Franks of Connecticut, Mr. Gallegly, Mr. Gallo, Mr. Gekas, Mr. Gillmor, Mr. Goodlatte, Mr. Goss, Mr. Grams, Mr. Grandy, Mr. Greenwood, Mr. Gunderson, Mr. Hancock, Mr. Hansen, Mr. Hastert, Mr. Hefley, Mr. Herger, Mr. Hoekstra, Mr. Hoke, Mr. Horn, Mr. Hobson, Mr. Houghton, Mr. Huffington, Mr. Hunter, Mr. Hutchinson, Mr. Hyde, Mr. Inglis of South Carolina, Mr. Inhofe, Mr. Istook, Mrs. Johnson of Connecticut, Mr. Sam Johnson of Texas, Mr. Kim, Mr. Klug, Mr. Knollenberg, Mr. Kolbe, Mr. Kyl, Mr. Levy, Mr. Lewis of California, Mr. Lewis of Florida, Mr. Lightfoot, Mr. Linder, Mr. Livingston, Mr. Machtley, Mr. Manzullo, Mr. Mica, Mr. McCandless, Mr. McCollum, Mr. McCrery, Mr. McHugh, Mr. McKeon, Mr. McMillan, Mrs. Meyers of Kansas, Mr. Miller of Florida, Ms. Molinari, Mr. Moorhead, Mr. Oxley, Mr. Packard, Mr. Paxon, Mr. Pombo, Mr. Petri, Mr. Porter, Mr. Portman, Ms. Pryce of Ohio, Mr. Quinn, Mr. Ramstad, Mr. Ravenel, Mr. Roberts, Mr. Rohrabacher, Ms. Ros-Lehtinen, Mrs. Roukema, Mr. Royce, Mr. Santorum, Mr. Saxton, Mr. Schaefer, Mr. Schiff, Mr. Sensenbrenner, Mr. Shaw, Mr. Shays, Mr. Shuster, Mr. Smith of Oregon, Mr. Smith of New Jersey, Mr. Smith of Texas, Mr. Smith of Michigan, Ms. Snowe, Mr. Solomon, Mr. Spence, Mr. Stearns, Mr. Stump, Mr. Sundquist, Mr. Talent, Mr. Taylor of North Carolina, Mr. Thomas of California, Mr. Thomas of Wyoming, Mr. Torkildsen, Mr. Upton, Mrs. Vucanovich, Mr. Walker, Mr. Walsh, Mr. Weldon, Mr. Wolf, Mr. Zeliff, and Mr. Zimmer), 19614—Cosponsors added, 26390, 29951

H.R. 2930—A bill to require the Secretary of Health and Human Services to establish an America Cares Program to provide for the establishment of demonstration projects for the provision of vouchers and cash contributions for goods and services for homeless individuals, to provide technical assistance and public information, and for other purposes; jointly, to the Committees on Agriculture; Energy and Commerce.

By Mr. DELLUMS, 19615

H.R. 2931—A bill to direct the Secretary of the Army to conduct a study to assess the adequacy of current flood control measures on the Upper Mississippi River and its tributaries; to the Committee on Public Works and Transportation.

By Mr. DURBIN (for himself, Mr. Gephardt, Mr. Evans, Mr. Costello, Mr. Emerson, Mr. Leach, Mr. Smith of Iowa, Ms. Danner, Mr. Volkmer, Mr. Poshard, Mr. Lightfoot, Mr. Nussle, Mr. Wheat, Mr. Minge, and Mr. Clay), 19615

H.R. 2932—A bill to authorize the establishment of a center for the conservation and interpretation of Ozark culture and heritage at the Ozark National Scenic Riverways, and for other purposes; to the Committee on Natural Resources.

By Mr. EMERSON, 19615

H.R. 2933—A bill to amend the Elementary and Secondary Education Act of 1965 to improve arts education; to the Committee on Education and Labor.

By Mr. ENGEL (for himself, Mr. Foglietta, Mrs. Unsoeld, Mr. Ackerman, Ms. Maloney, Mr. Stokes, and Mr. Owens), 19615—Cosponsors added, 20582, 23772, 25972, 27323, 32090

H.R. 2934—A bill to amend the Fair Labor Standards Act of 1938 to provide that the Commonwealth of Northern Mariana Islands shall be covered under the minimum wage provisions of the act on the same basis as American Samoa; to the Committee on Education and Labor.

By Mr. FALEOMAVAEGA, 19615

H.R. 2935—A bill to provide for the designation and operation of the Silas B. Hays Community Hospital at Fort Ord, CA, as a satellite facility of a uniformed services treatment facility; to the Committee on Armed Services.

By Mr. FARR, 19615

H.R. 2936—A bill to amend the Abandoned Infants Assistance Act of 1988 to prevent abandoned infants from experiencing prolonged foster care where a permanent adoptive home is available; jointly, to the Committees on Education and Labor; Energy and Commerce.

By Mr. FAWELL (for himself, Mr. Lipinski, Mr. Porter, Mr. Hyde, Mr. Hastert, Mr. Klink, Mr. Ballenger, Mr. Kildee, Mr. Wolf, Mr. Upton, Mr. Greenwood, Mr. Ravenel, Mr. Santorum, Mr. Solomon, Ms. Pryce of Ohio, and Mrs. Roukema), 19615—Cosponsors added, 22149, 23668, 26390, 27323, 27434

H.R. 2937—A bill to amend the Occupational Safety and Health Act of 1970 to make needed revisions in regulations and programs; to the Committee on Education and Labor.

By Mr. FAWELL (for himself, Mr. Goodling, Mr. Petri, Mr. Gunderson, Mr. Ballenger, Ms. Molinari, Mr. Barrett of Nebraska, Mr. Hoekstra, Mr. McKeon, Mr. Miller of Florida, and Mr. Pombo), 19615—Cosponsors added, 24377

H.R. 2938—A bill to amend part E of title IV of the Social Security Act to prevent abandoned babies from experiencing prolonged foster care where a permanent adoptive home is available; to the Committee on Ways and Means.

By Mr. FAWELL (for himself, Mr. Lipinski, Mr. Porter, Mr. Hyde, Mr. Hastert, Mr. Klink, Mr. Ballenger, Mr. Kildee, Mr. Wolf, Mr. Upton, Mr. Greenwood, Mr. Ravenel, Mr. Santorum, Mr. Solomon, Ms. Pryce of Ohio, and Mrs. Roukema), 19615—Cosponsors added, 22149, 23668, 26391, 27323, 27434

H.R. 2939—A bill to amend title 23, United States Code, to establish a minimum blood alcohol concentration level for individuals who are less than 21 years of age; to the Committee on Public Works and Transportation.

By Mr. FLAKE, 19615—Cosponsors added, 24377, 25410, 29355

H.R. 2940—A bill to amend title 28, United States Code, to remove from the district courts jurisdiction over actions to determine questions regarding inmate capacity at State penal and correctional institutions; to the Committee on the Judiciary.

By Mr. PETE GEREN of Texas (for himself, Mr. Walsh, Mr. DeLay, Mr. Gallegly, Mr. Zeliff, Mr. Sarpalius, and Mr. Fields of Texas), 19615

H.R. 2941—A bill to amend the Internal Revenue Code of 1986 to provide that the special rules applicable to livestock sold on account of drought will also apply in the case of other natural disasters including excessive moisture; to the Committee on Ways and Means.

By Mr. GLICKMAN, 19615—Cosponsors added, 24377, 27798

H.R. 2942—A bill to designate certain lands in the Commonwealth of Virginia as a National Scenic Area for protection of the watershed and scenic values, recreation use, protection of wildlife and their habitat, and for other purposes; to the Committee on Agriculture.

By Mr. GOODLATTE, 19615

H.R. 2943—A bill to establish a comprehensive workforce preparation and development system in the United States; to the Committee on Education and Labor.

By Mr. GOODLING (for himself, Mr. Gunderson, Mrs. Roukema, Mr. Hoekstra, Mr. McKeon, and Mr. Miller of Florida), 19615

H.R. 2944—A bill to provide grants to the States for drug testing projects when individuals arrested and during the pretrial period; to the Committee on the Judiciary.

By Mr. HOAGLAND, 19615

H.R. 2945—A bill to amend the Federal Election Campaign Act of 1971 to prohibit nonparty multicandidate political committee contributions in elections for Federal office, and for other purposes; to the Committee on House Administration.

By Mr. HOKE (for himself, Mr. Dickey, Mr. Hoekstra, Mr. Horn, Mr. Inglis of South Carolina, Mr. Regula, and Mr. Smith of Michigan), 19615

H.R. 2946—A bill to amend title 5, United States Code, to provide that the mandatory-separation age for members of the Capitol Police be conformed to the mandatory-separation age for Federal law enforcement officers; jointly, to the Committees on House Administration; Post Office and Civil Service.

By Mr. HOYER, 19615

H.R. 2947—A bill to extend for an additional two years the authorization of the Black Revolutionary War Patriots Foundation to establish a memorial; to the Committee on Natural Resources.

By Mrs. JOHNSON of Connecticut (for herself, Mr. Wolf, Mr. Mfume, Mr. Lewis of Georgia, Mr. Owens, Mr. Lipinski, Mr. Hyde, Ms. Brown of Florida, Mr. Stokes, Mr. Watt, Mr. Dornan, Mr. Carr, Mr. Foglietta, Mr. Washington, Mr. Gordon, Mr. Franks of Connecticut, Ms. McKinney, Mrs. Morella, Ms. Slaughter, Mr. Durbin, Mr. Diaz-Balart, Mr. Manton, Mr. Tucker, Mr. Lazio, Mr. Walsh, Mr. Johnson of South Dakota, Mr. Pallone, Mr. Jacobs, Mr. Klein, Mr. Stark, Ms. Norton, Mr. Clyburn, Mr. Kleczka, and Mr. Conyers), 19615—Cosponsors added, 27434—Reported with amendments (H. Rept. 103-400), 31402—Passed House amended, 32020—Text, 32021—Received in Senate and referred to the Committee on Energy and Natural Resources, 32241

H.R. 2948—A bill to suspend temporarily the duty on synthetic staple fibers containing 84 percent or more by weight of vinyl chloride and 14 percent or more by weight of vinyl acetate; to the Committee on Ways and Means.

By Mrs. JOHNSON of Connecticut (for herself and Mrs. Kennelly) (both by request), 19615

H.R. 2949—A bill to establish the Augusta Canal National Heritage Corridor in the State of Georgia, and for other purposes; to the Committee on Natural Resources.

By Mr. JOHNSON of Georgia, 19615—Cosponsors added, 27323

H.R. 2950—A bill to establish a National Appeals Division of the Department of Agriculture to hear appeals of adverse decisions made by certain agencies of the Department, and for other purposes; to the Committee on Agriculture.

By Mr. JOHNSON of South Dakota (for himself, Mr. Glickman, Mr. Peterson of Minnesota, Mr. Minge, Mr. Sarpalius, and Mr. Penny), 19615—Cosponsors added, 22837, 23772, 24578, 25642, 28104, 29011

H.R. 2951—A bill to provide that member countries of the Caribbean Common Market continue to provide access for exports of United States agricultural commodities and products; to the Committee on Ways and Means.

By Mr. JOHNSON of South Dakota (for himself, Mr. Emerson, Mr. Condit, Ms. Lambert, Mr. Laughlin, Mr. Stenholm, and Mr. Herger), 19615—Cosponsors added, 20366, 26391

H.R. 2952—A bill to amend the Federal Water Pollution Control Act to provide for a Great Lakes pollution prevention demonstration program; to the Committee on Public Works and Transportation.

By Ms. KAPTUR, 19615

H.R. 2953—A bill to provide a fair nonpolitical process that will achieve $65,000,000,000 in budget outlay reductions each fiscal year until a balanced budget is reached; jointly, to the Committees on Government Operations; Rules.

By Mr. KASICH (for himself, Mr. Miller of Florida, Mr. Moorhead, Mr. Shays, Mr. Doolittle, Mr. Hobson, Mr. Klug, Mr. Ramstad, Mr. Zeliff, Mr. Ewing, Mr. Franks of New Jersey, and Mr. Istook), 19615—Cosponsors added, 24856

H.R. 2954—A bill to establish a Civilian Facilities Closure and Realignment Commission to reduce unnecessary spending in the Federal Government by closing or realigning duplicative, wasteful, or otherwise unnecessary civilian facilities, and for other purposes; jointly, to the Committees on Government Operations; Rules.

By Mr. KASICH (for himself, Mr. Gordon, Mr. Greenwood, Mr. McMillan, Mr. Hancock, Mr. Parker, Mr. Crane, Mr. Dornan, Mr. Fingerhut, Mr. Castle, and Mr. Levy), 19615

H.R. 2955—A bill to stimulate the economy by encouraging bank and thrift institution lending to small and medium-sized businesses and to consumers by reducing and standardizing the leverage limit capital standard for safe and sound depository institutions, and for other purposes; to the Committee on Banking, Finance and Urban Affairs.

By Mr. KENNEDY, 19615

H.R. 2956—A bill to amend the National school Lunch Act to protect school districts and the Department of Agriculture from anti-competitive activities of suppliers that sell commodities to schools that participate in the school lunch program, the school breakfast program, the special milk program, and the summer food service program for children, and for other purposes; to the Committee on Education and Labor.

By Mr. KILDEE, 19616

H.R. 2957—A bill to authorize public housing agencies to establish policies regarding the amount of rent paid by tenants of public housing units and units assisted under section 8 of the United States Housing Act of 1937 that create incentives for family self-sufficiency, and for other purposes; to the Committee on Banking, Finance and Urban Affairs.

By Mr. KNOLLENBERG, 19616—Cosponsors added, 22611, 24178, 26590, 32090

H.R. 2958—A bill to amend the Public Health Service Act to establish demonstration projects to prevent mental illnesses and substance abuse among victims of sexual assault or family violence; to the Committee on Energy and Commerce.

By Mr. KREIDLER, 19616—Cosponsors added, 30565, 32216

H.R. 2959—A bill to repeal the increase in tax on Social Security benefits; to the Committee on Ways and Means.

By Mr. KYL, 19616—Cosponsors added, 21841, 23197, 24125, 25642, 27324, 27434, 29011

H.R. 2960—A bill to amend the Competitiveness Policy Council Act to provide for reauthorization to rename the Council, and for other purposes; to the Committee on Banking, Finance and Urban Affairs.

By Mr. LaFALCE, 19616—Rules suspended. Passed House, 31472—Text, 31472—Referred to the Committee on Commerce, Science, and Transportation, 32241

H.R. 2961—A bill to authorize the Secretary of the Interior to construct and operate the Walter B. Jones Center for the Sounds at the Pocosin Lakes National Wildlife Refuge; to the Committee on Merchant Marine and Fisheries.

By Mr. LANCASTER (for himself, Mr. Studds, Mr. Fields of Texas, Mr. Young of Alaska, Mr. Rose, Mr. Valentine, Mr. Hefner, Mr. Neal of North Carolina, Mrs. Bentley, Mr. Tauzin, Mr. Manton, Mr. Bateman, Mr. Ortiz, Mr. Lipinski, Mr. Pickett, Mr. Hochbrueckner, Mr. Ravenel, Mr. Gilchrest, Mr. Stupak, Mr. Barlow, and Mr. Torkildsen), 19616—Debated, 21802—Text, 21802—Rules suspended. Passed House, 21826—Received in Senate and referred to the Committee on Environment and Public Works, 22058

H.R. 2962—A bill to amend title 5, United Stats Code, to modify the early-retirement reduction provisions with respect to certain Federal employees who are separated from service due to a base closure under title II of the Defense Authorization Amendments and Base Closure and Realignment Act, and for other purposes; to the Committee on Post Office and Civil Service.

By Mr. LANTOS (for himself, Mr. Miller of California, Mr. Dellums, Mr. Fazio, Mr. Hamburg, Mr. Clyburn and Mr. Ravenel), 19616—Cosponsors added, 23668, 25694, 32090

H.R. 2963—A bill to authorize the Secretary of the Interior to cooperate and assist in environmental and other studies and to execute and implement a contract for the design, construction, operation, and maintenance of facilities in the South Delta, California, and for other purposes; to the Committee on Natural Resources.

By Mr. LEHMAN (for himself, Mr. Pombo, and Mr. Condit), 19616

H.R. 2964—A bill to improve and extend the Fair Trade in Auto Parts Act of 1988; to the Committee on Ways and Means.

By Mr. LEVIN, 19616

H.R. 2965—A bill to revive and extend until January 1, 1997, the suspension of duty on castor oil and its fractions; to the Committee on Ways and Means.

By Mr. LEVY, 19616

H.R. 2966—A bill to amend the National Trails Systems Act to designate the route from Selma to Montgomery as a national historic trail; to the Committee on Natural Resources.

By Mr. LEWIS of Georgia (for himself, Mr. Hilliard, Ms. McKinney, Mr. Clyburn, Mr. Towns, Mr. Stokes, Mr. Hastings, Mr. McCloskey, Mr. Foglietta, Mr. Fazio, Mr. Abercrombie, Mr. Dellums, Mr. Clay, Mr. Frank of Massachusetts, Mr. Coyne, Mr. Johnson of South Dakota, Mr. Sanders, Mr. Richardson, Mr. Rangel, Mr. Kildee, Mrs. Clayton, Mr. Bishop, Mr. Kennedy, Mrs. Mink, Mr. Reynolds, Mr. Frost, Mr. Bonior, Mr. Neal of North Carolina, Mr. Hinchey, Mr. Evans, Mr. Wheat, Mr. Barrett of Wisconsin, Miss Collins of Michigan, Ms. Slaughter, Mr. Watt, Mrs. Morella, and Mr. Durbin), 19616

H.R. 2967—A bill to amend the Motor Carrier Safety Act of 1984 to require the Secretary of Transportation to issue regulations and encourage the States to adopt and implement laws prohibiting the operation of certain uncovered commercial motor vehicles on highways; to the Committee on Public Works and Transportation.

By Mr. LIPINSKI, 19616

H.R. 2968—A bill to prohibit retroactive increases in individual income tax rates; to the Committee on Ways and Means.

By Ms. MALONEY (for herself, Mr. Penny, and Mr. McHale), 19616—Cosponsors added, 21236, 22247, 23197, 27798

H.R. 2969—A bill to amend the Foreign Assistance Act of 1961 to authorize the Overseas Private Investment Corporation to issue loan guarantees for development projects in Ireland; to the Committee on Foreign Affairs.

By Mr. MANTON, 19616

H.R. 2970—A bill to reauthorize the Office of Special Counsel, and for other purposes; to the Committee on Post Office and Civil Service.

By Mr. McCLOSKEY, 19616

H.R. 2971—A bill to permit the recovery of certain overpayments of tax on disability payments received on severance from the military; to the Committee on Ways and Means.

By Mr. McCLOSKEY (for himself, Mr. Jacobs, and Mr. Darden), 19616—Cosponsors added, 21841, 22837, 24125, 24578, 27434, 30080

H.R. 2972—A bill to provide for community development banks; to the Committee on Banking, Finance and Urban Affairs.

By Mr. McCOLLUM (for himself, Mr. Sam Johnson of Texas, Mr. Knollenberg, and Mr. Linder), 19616

H.R. 2973—A bill to enhance the competitiveness of the United States in the global economy through the establishment of

VOL 139 PT 23 JA 5 1993 — JA 25 1994 UMI

H.R. 2973—Continued
a Department of International Trade as an executive department of the Government, and for other purposes; to the Committee on Government Operations.
By Mr. MICA, 19616—Cosponsors added, 20582

H.R. 2974—A bill to amend the Internal Revenue Code of 1986 to establish a disaster relief trust fund to provide at least a portion of the funding for Federal disaster programs and to provide for revenues and other funds to be deposited into such trust fund; jointly, to the Committees on Ways and Means; Small Business; Public Works and Transportation; Agriculture.
By Mr. MINGE, 19616

H.R. 2975—A bill to amend the Omnibus Crime Control and Safe Streets Act to reduce funding if States do not enact legislation that requires the death penalty in certain cases; to the Committee on the Judiciary.
By Ms. MOLINARI (for herself, Mr. Quinn, Mr. Levy, Mr. Sensenbrenner, Mr. King, Mr. Santorum, Mr. Armey, Mr. Walker, Mr. Billey, Mr. Solomon, Mr. Traficant, Mr. Paxon and Mr. Gilman), 19616—Cosponsors added, 23772, 24377, 26115, 28104

H.R. 2976—A bill to amend title 38, United States Code, to authorize the Secretary of Veterans Affairs to provide mortgage protection life insurance to certain veterans unable to acquire commercial mortgage protection life insurance because of service-connected disabilities; to the Committee on Veterans' Affairs.
By Mr. MONTGOMERY (by request), 19616

H.R. 2977—A bill to amend title 38, United States Code, to provide, upon the death of a veteran who is receiving periodic monetary benefits from the Department of Veterans Affairs, for the payment of all accrued benefits of that veteran to the veteran's spouse or dependent children, rather than only benefits due and unpaid for a period not to exceed one year; to the Committee on Veterans' Affairs.
By Mr. MONTGOMERY (by request), 19616

H.R. 2978—A bill to authorize a period in which otherwise eligible veterans with service-connected disabilities may apply for coverage under the Service Disabled Veterans Insurance Program; to the Committee on Veterans' Affairs.
By Mr. MONTGOMERY (by request), 19616

H.R. 2979—A bill to delay the effective date of the proposed amendments to rule 11 of the Federal Rules of Civil Procedure; to the Committee on the Judiciary.
By Mr. MOORHEAD (for himself, Mr. Fish, Mr. Sensenbrenner, Mr. McCollum, Mr. Coble, and Mr. Schiff), 19616

H.R. 2980—A bill to amend the National Labor Relations Act to increase the stability of collective bargaining and to preserve jobs opportunities for workers employed in the bituminous coal mining industry; to the Committee on Education and Labor.
By Mr. MURPHY (for himself, Mr. Stark, Mr. Wise, Mr. Moran, Mr. Barlow, Mr. Evans, Mr. Holden, Mr. Strickland, Mr. Rahall, Ms. Danner, Mr. Andrews of New Jersey, Mr. Coyne, Mr. McCloskey, Mr. Kildee, Mr. Applegate, Mr. Brown of Ohio, Mr. Costello, Mr. Ackerman, Mr. Klink, Ms. Woolsey, and Mr. Gene Green of Texas), 19616—Cosponsors added, 23668, [illegible]

H.R. 2981—A bill to prohibit discrimination by the Armed Forces on the basis of sexual orientation; to the Committee on Armed Services.
By Mr. NADLER, 19616

H.R. 2982—A bill to amend the Public Health Service Act to increase authorizations of appropriations for the program for preventive health measures with respect to breast and cervical cancer; to the Committee on Energy and Commerce.
By Mr. NADLER, 19616—Cosponsors added, [illegible]

H.R. 2983—A bill to make an exception to the United States embargo on trade with Cuba for the export of medicines or medical supplies, instruments, or equipment, and for other purposes; to the Committee on Foreign Affairs.
By Mr. NADLER, 19616—Cosponsors added, 26590

H.R. 2984—A bill to amend the Intermodal Surface Transportation Efficiency Act of 1991 relating to an urban mobility project for New York City, New York; to the Committee on Public Works and Transportation.
By Mr. NADLER, 19616

H.R. 2985—A bill to direct the Administrator of the Federal Aviation Administration to issue regulations relating to recirculation of fresh air in commercial aircraft, and for other purposes; to the Committee on Public Works and Transportation.
By Mr. NADLER (for himself and Mr. DeFazio), 19616

H.R. 2986—A bill to amend the Internal Revenue Code of 1986 to provide for inflation adjustments to the income threshold amounts applicable in determining the portion of social security benefits subject to tax; to the Committee on Ways and Means.
By Mr. NADLER (for himself and Mrs. Lowey), 19617

H.R. 2987—A bill to repeal the tax increase on social security benefits and to reduce Federal spending as necessary to offset such repeal; jointly, to the Committees on Ways and Means; Science, Space, and Technology; Armed Services; Agriculture; Natural Resources.
By Mr. NADLER (for himself and Mrs. Lowey), 19617—Cosponsors added, 23668

H.R. 2988—A bill to enhance the resources available to community development credit unions; to the Committee on Banking, Finance and Urban Affairs.
By Mr. ORTON, 19617—Cosponsors added, 24377, 29011

H.R. 2989—A bill amending the Railway Labor Act to provide for the settlement of railroad labor-management disputes; to the Committee on Energy and Commerce.
By Mr. OXLEY (for himself, Mr. Moorhead, Mr. Billey, and Mr. Fields of Texas), 19617—Cosponsors added, 23772

H.R. 2990—A bill to amend the Public Health Service Act to provide for the conduct of expanded studies and the establishment of innovative programs with respect to traumatic brain injury, and for other purposes
By Mr. PALLONE (for himself, Mr. Quillen, and Mr. Greenwood), 19617

H.R. 2991—A bill to establish a Uniform Claim Commission, to require the use of a universal claim form to submit claims under certain Federal programs that provide for payments for health care services, and for other purposes; to the Committee on Energy and Commerce.
By Mr. RAMSTAD, 19617

H.R. 2992—A bill to designate certain units of the National Park System as the Manhattan National Historical Park, and for other purposes; to the Committee on Natural Resources.
By Mr. RANGEL, 19617

H.R. 2993—A bill to provide that information concerning the deportation of certain aliens shall be available through the National Crime Information Center; to the Committee on the Judiciary.
By Mr. SANGMEISTER, 19617

H.R. 2994—A bill to establish an office of family support within the Department of Justice and to make grants to State and local law enforcement departments, and to organizations representing State and local law enforcement personnel; to the Committee on the Judiciary.
By Mrs. SCHROEDER, 19617

H.R. 2995—A bill to further the goals of the Paperwork Reduction Act to have Federal agencies become more responsible and publicly accountable for reducing the burden of Federal paperwork on the public, to establish the Commission on Information Technology and Paperwork Reduction, and for other purposes; to the Committee on Government Operations.
By Mr. SISISKY (for himself, Mr. Clinger, Mr. LaFalce, Mr. Michel, Mr. Mazzoli, Mr. McDade, Mr. Wise, Mr. Meyers, Mr. Skelton, Mr. Bachus, Mr. Baker of California, Mr. Moran, Mr. Bateman, Mr. Cooper, Ms. Pryce, Mr. Blute, Ms. Byrne, Ms. Eshoo, Mr. Boehner, Mr. Valentine, Mr. Bonilla, Mr. Oberstar, Mr. Bunning, Ms. Kaptur, Mr. Burton of Indiana, Mrs. Maloney, Mr. Payne of Virginia, Mr. Castle, Mr. Stenholm, Mr. Combest, Mr. Lancaster, Mr. DeLay, Mr. McCurdy, Mr. Doolittle, Mr. Pickett, Mr. Emerson, Ms. Lambert, Mr. Fawell, Mr. Geren, Mr. Goodlatte, Mr. Orton, Mr. Goodling, Mr. Jacobs, Mr. Gunderson, Mr. Montgomery, Mr. Greenwood, Mr. Bilbray, Mr. Hobson, Mr. Darden, Mr. Inglis, Mr. Kim, Mr. Sarpalius, Mr. Kingston, Ms. Harman, Mr. Kolbe, Mr. Hastings, Mr. Machtley, Mr. Hefner, Mr. McCandless, Mr. Holden, Mr. Hughes, Mr. McHugh, Mr. Johnson of South Dakota, Mr. Petri, Mr. Cramer, Mr. Parker, Mr. Porter, Mr. Poshard, Mr. Portman, Mr. Rowland, Mr. Ridge, Ms. Shepherd, Mr. Roberts, Mr. Fingerhut, Mrs. Roukema, Mr. Roth, Mr. Schiff, Mr. Sensenbrenner, Mr. Shays, Mr. Skeen, Mr. Sundquist, Mr. Talent, Mr. Thomas, Mr. Torkildsen, Mr. Upton, Mr. Walsh, Mr. Weldon, Mr. Zeiff, Mr. Zimmer, and Mr. Sam Johnson), 19617—Cosponsors added, 21841, 26115, 27434

H.R. 2996—A bill to amend the Community Reinvestment Act of 1977 to exempt small depository institutions and depository institutions located in small towns and rural areas from the requirements of such act; to the Committee on Banking, Finance and Urban Affairs.
By Mr. SLATTERY, 19617

H.R. 2997—A bill to amend title 38, United States Code, to codify the addition by the Secretary of Veterans Affairs of certain additional diseases to the list of diseases occurring in veterans that are considered to be service-connected; to the Committee on Veterans' Affairs.
By Mr. SLATTERY (for himself, Mr. Montgomery, Mr. Stump, Mr. Applegate, Mr. Bilirakis, Mr. Evans, Mr. Everett, Mr. Kennedy, Mr. Stearns, Mr. Sangmeister, Mr. Tejeda, and Mr. King), 19617—Cosponsors added, 24578, 26115

H.R. 2998—A bill to amend title 38, United States Code, to increase the limitation on the maximum amount of the estate of certain veterans without dependents who are receiving hospital treatment or

institutional or domiciliary care from the United States before disability compensation, pension, and certain other benefits are suspended; to the Committee on Veterans' Affairs.
By Mr. SLATTERY (by request), 19617

H.R. 2999—A bill to amend title 38, United States Code to repeal the requirement that a chronic disease becoming manifest in a veteran within 1 year of the veteran's discharge from military service must be at least 10-percent disabling in order to be presumed to be service-connected for purposes of veterans' benefits; to the Committee on Veterans' Affairs.
By Mr. SLATTERY (by request), 19617

H.R. 3000—A bill for reform in emerging new democracies and support and help for improved partnership with Russia, Ukraine, and other new independent States of the former Soviet Union; jointly, to the Committees on Foreign Affairs; Armed Services; Banking, Finance and Urban Affairs; the Judiciary; Post Office and Civil Service; Intelligence; Ways and Means.
By Mr. GEPHARDT (for himself and Mr. Michel) (both by request), 19617—Reported with amendments (H. Rept. 103-297), 24655—Rules suspended. Passed House amended, 29107—Text, 29108—Passed Senate amended (in lieu of S. 1672), 31708—House agreed to Senate amendment, 32046—Amendments, 32046—Presented to the President (December 8, 1993)—Approved [Public Law 103-199] (signed December 17, 1993)

H.R. 3001—A bill to amend section 110 of title 38, United States Code, to liberalize the standard for preservation of disability evaluations for compensation purposes; to the Committee on Veterans' Affairs.
By Mr. SLATTERY (by request), 19617

H.R. 3002—A bill to amend chapter 39 of title 38, United States Code, to increase the automobile assistance allowance for certain disabled veterans and members of the Armed Forces; to the Committee on Veterans' Affairs.
By Mr. SLATTERY (by request), 19617

H.R. 3003—A bill to amend title 38 of the United States Code to permit certain eligible veterans to purchase up to $20,000 of National Service Life Insurance; to the Committee on Veterans' Affairs.
By Mr. SLATTERY (by request), 19617

H.R. 3004—A bill to amend title 38, United States Code, to limit the apportionment of benefits paid by the Department of Veterans Affairs; to the Committee on Veterans' Affairs.
By Mr. SLATTERY (by request), 19617

H.R. 3005—A bill to amend the Congressional Budget Act of 1974 to establish a Federal regulatory budget and to impose cost controls on that budget, and for other purposes; jointly, to the Committees on Government Operations; Rules; the Judiciary.
By Mr. SMITH of Texas (for himself, Mr. Kasich, Mr. Cox, and Mr. Franks of New Jersey), 19617—Cosponsors added, 21236, 21841, 22837, 23668, 24178, 24906, 27798, 29951, [illegible]

H.R. 3006—A bill to provide for the imposition of sanctions against any foreign country or any person that violates U.N. sanctions; jointly, to the Committees on Foreign Affairs; Ways and Means; Banking, Finance and Urban Affairs.
By Mr. STARK (for himself, Mr. Frank of Massachusetts, Mr. McNulty, Ms. Kaptur, Mr. Faleomavaega, Mr. Jacobs, Mr. Hughes, Mr. Olver, Mr. Sanders, and Mr. Engel), 19617—Cosponsors added, 21014, 23668, 26391

H.R. 3007—A bill to amend the Internal Revenue Code of 1986, the Employee Retirement Income Security Act of 1974, and the Public Health Service Act to extend for 3 years the period of COBRA continuation coverage; jointly, to the Committees on Ways and Means; Energy and Commerce; Education and Labor.
By Mr. STARK, 19617—Cosponsors added, 21014

H.R. 3008—A bill to amend title XVI of the Social Security Act to require plans for achieving self-support to include a career or housing goal; to the Committee on Ways and Means.
By Mr. STARK (for himself and Mr. Ramstad), 19617

H.R. 3009—A bill to amend titles XVI and XIX of the Social Security Act to improve work incentives for people with disabilities; jointly, to the Committees on Ways and Means; Energy and Commerce.
By Mr. STARK (for himself and Mr. Ramstad), 19617—Cosponsors added, 21841

H.R. 3010—A bill to protect employment and the economy of the District of Columbia by requiring any Federal agency that seeks to permanently transfer employees from the District of Columbia to receive congressional approval of such transfer and to submit a District of Columbia economic impact statement, to require that headquarters functions of Federal agencies be carried out in the District of Columbia, and for other purposes; jointly, to the Committees on Government Operations; the District of Columbia.
By Mr. STARK (for himself, Ms. Norton, Mr. McDermott, and Mr. Wheat), 19617

H.R. 3011—A bill to establish counseling programs for disabled police officers; to the Committee on the Judiciary.
By Mr. TRAFICANT, 19618

H.R. 3012—A bill to provide relocation assistance in connection with flooding in the Midwest, and for other purposes; to the Committee on Public Works and Transportation.
By Mr. VOLKMER (for himself, Mr. Skelton, Mr. Gephardt, Mr. Clay, Mr. Wheat, and Ms. Danner), 19618—Cosponsors added, 20582, 21841, 23772, 26115

H.R. 3013—A bill to amend title 38, United States Code, to establish a Women's Bureau in the Department of Veterans Affairs; to the Committee on Veterans' Affairs.
By Ms. WATERS (for herself, Mr. Kennedy, Mrs. Meek, Mr. Evans, Ms. Brown of Florida, Mrs. Schroeder, Mr. Gutierrez, Mr. Filner, Mrs. Morella, Mrs. Unsoeld, Ms. Woolsey, Ms. Slaughter, Mrs. Lloyd, Mr. Slattery, Ms. Velazquez, Ms. Roybal-Allard, Ms. Maloney, Mrs. Clayton, Ms. Thurman, Mr. Bishop, Ms. McKinney, Mr. Clyburn, Mrs. Mink, Ms. Snowe, and Ms. Margolies-Mezvinsky), 19618

H.R. 3014—A bill to provide financial assistance for the establishment of a Richard Bolling Center for the Study of Congress; to the Committee on Education and Labor.
By Mr. WHEAT, 19618—Cosponsors added, [illegible]

H.R. 3015—A bill to designate the visitor center at the Big Thicket National Preserve as the "Ralph W. Yarborough Visitor Center"; to the Committee on Natural Resources.
By Mr. WILSON, 19618

H.R. 3016—A bill to provide that individuals shall not be required to repay certain overpayments of emergency unemployment compensation; to the Committee on Ways and Means.
By Mr. WYDEN (for himself, Mr. DeFazio, Mr. Fingerhut, Ms. Furse, Mr. Kopetski, Mr. Stokes, Mr. Sawyer, and Mr. Brown of Ohio), 19618

H.R. 3017—A bill for the relief of John Mitchell; to the Committee on Armed Services.
By Mr. BILIRAKIS, 19618—Cosponsors added, 22247, 25410, 26115, 28104, 29182, 30565, 32090, 32216

H.R. 3018—A bill to amend title 38, United States Codes, to provide for the payment of additional compensation at the so-called K rate to a veteran with a service-connected disability who has suffered the loss or loss of use of one lung or one kidney; to the Committee on Veterans' Affairs.
By Mr. SLATTERY (by request), 19618

H.R. 3019—A bill to amend title 5, United States Code, to provide for a temporary extension and the orderly termination of the performance management and recognition system, and for other purposes; to the Committee on Post Office and Civil Service.
By Ms. NORTON (for herself and Mrs. Morella), 20364—Reported (H. Rept. 103-247), 21840—Debated, 21796—Text, 21796—Rules suspended. Passed House amended, 21822—Passed Senate, 22080—Examined and signed in the House, 22246—Presented to the President (September 30, 1993), 22835—Approved [Public Law 103-89] (signed September 30, 1993)

H.R. 3020—A bill to amend the Water Quality Act of 1987 relating to the treatment works being constructed by the International Boundary and Water Commission in San Diego, CA; to the Committee on Public Works and Transportation.
By Mr. FILNER, 20364—Cosponsors added, 22611, 27434

H.R. 3021—A bill to prohibit the admission to the United States as refugees of individuals who have served in the armed forces of Iraq during the Persian Gulf conflict; to the Committee on the Judiciary.
By Mr. GALLEGLY, 20364—Cosponsors added, 21014, 21841, 22837, 23772, 24377, 26115, 29011

H.R. 3022—A bill to amend title 10, United States Code, to restore the eligibility of former members of the uniformed services who are entitled to retired or retainer pay or equivalent pay, or a dependent of such members, and who are eligible for hospital insurance benefits under part A of title XVIII of the Social Security Act (42 U.S.C. 1395 et seq.) for prescription pharmaceuticals through the military medical system; to the Committee on Armed Services.
By Mr. HALL of Texas, 20364

H.R. 3023—A bill to amend title 10, United States Code, to eliminate the disparity between civilian and military retiree cost-of-living adjustments caused by the Omnibus Budget Reconciliation Act of 1993; to the Committee on Armed Services.
By Mr. MORAN, 20364—Cosponsors added, 21387, 22247, 23772, 24578, 25694, 28104, 31601

H.R. 3024—A bill to eliminate the retroactive tax increases contained in the Revenue Reconciliation Act of 1993; to the Committee on Ways and Means.
By Mr. RAMSTAD (for himself, Mr. Michel, Mr. Gingrich, Mr. Armey, Mr.

VOL 139 PT 23 JA 5 1993 — JA 25 1994 UMI

H.R. 3024—Continued

Hyde, Mr. McCollum, Mr. DeLay, Mr. Hunter, Mr. Paxon, Mr. Crapo, Mr. Coble, Mr. Shays, Mr. Emerson, Mr. Kim, Mr. Portman, Mr. Gilchrest, Mr. Canady, Mr. Barton of Texas, Mr. Herger, Mr. Spence, Mr. Ewing, Mr. Pombo, Mr. Doolittle, Mr. Rohrabacher, Mr. Smith of Michigan, Mr. Zimmer, Mr. Goss, Ms. Fowler, Mr. Baker of California, Mr. Smith of Texas, Mr. Wolf, Mr. McMillan, Mr. Nussle, Mr. Saxton, Mr. Manzullo, Mr. Knollenberg, Mr. Royce, Mr. Taylor of North Carolina, Mr. Gallo, Mr. Dreier, Mr. Cox, Mr. Camp, Mr. Myers of Indiana, Mr. Quinn, Mr. Sundquist, Mr. Stump, Mr. Inhofe, Mr. Buyer, Mr. Linder, Mr. Upton, Mr. Moorhead, Mr. Goodlatte, Mr. King, Mr. Walker, Mr. Sam Johnson of Texas, Mr. Fields of Texas, Mr. Roth, Mr. Hoekstra, Mr. Blute, Mr. Cunningham, Mr. Burton of Indiana, Mr. Gekas, Mr. Barrett of Nebraska, Mr. Bunning, Mr. Rogers, Mr. Crane, Mr. Hansen, Mr. Thomas of Wyoming, Mr. Condit, Mr. Klug, Mr. Roberts, Mr. Torkildsen, Mr. Sensenbrenner, Mr. Dickey, Mr. Weldon, Mr. Mica, Mr. Schaefer, Mr. Porter, Mr. Stearns, Mr. Talent, Mr. Walsh, Mr. Skeen, Mr. Boehner, Mr. Gilman, Mr. Grams, Mr. Machtley, Mr. Hancock, Mr. Solomon, Ms. Dunn, Mr. Oxley, Mr. Hastert, Mr. McKeon, Mr. Horn, Mr. Franks of Connecticut, Ms. Snowe, Mr. Zeliff, Mr. Dorman, and Mr. Hobson), 20364—Cosponsors added, 21014, 21236, 21387, 21841, 22247, 22837, 24856, 29011, 30080

H.R. 3025—A bill to prohibit the distribution of free samples of smokeless tobacco products and for other purposes; to the Committee on Energy and Commerce.

By Mrs. SCHROEDER (for herself, Mr. Durbin, Mr. Synar, and Ms. Norton), 20365—Cosponsors added, 26391, 32090

H.R. 3026—A bill to amend the Internal Revenue Code of 1986 to increase the excise taxes on smokeless tobacco to an amount equivalent to the tax on cigarettes and to use the resulting revenues to fund a trust fund for programs to reduce the use of smokeless tobacco; jointly, to the Committees on Ways and Means; Energy and Commerce.

By Mrs. SCHROEDER (for herself, Mr. Durbin, Mr. Andrews of Texas, Mr. Synar, and Ms. Norton), 20365—Cosponsors added, 26391, 32090

H.R. 3027—A bill to amend the Internal Revenue Code of 1986 to provide an expanded medical expenses deduction; to the Committee on Ways and Means.

By Mr. SMITH of Michigan (for himself, Mr. Armey, Mr. Bachus of Alabama, Mr. Barcia of Michigan, Mr. Barlow, Mr. Bartlett of Maryland, Mr. DeLay, Mr. Fish, Mr. Hoekstra, Mr. Hunter, Mr. Knollenberg, Mr. Mica, Mr. Spence, Mr. Talent, Mr. Myers of Indiana, Mr. Gilman, Mr. Hyde, and Mr. Paxon), 20365—Cosponsors added, 23772, 27324

H.R. 3028—A bill to direct the Secretary of Health and Human Services to establish a program to provide pregnant women with certificates to cover expenses incurred in receiving services at maternity and housing services facilities and to direct the Secretary of Housing and Urban Development to provide assistance to nonprofit entities for the rehabilitation of existing structures for use as facilities to provide housing and services to pregnant women; jointly, to the Committees on Energy and Commerce; Banking, Finance and Urban Affairs.

By Mr. SMITH of New Jersey (for himself, Mr. Inglis of South Carolina, Mr. Clayton, Mr. Rangel, Mr. Gallegly, Mr. Weldon, Mr. McHale, and Mr. Hyde), 20365—Cosponsors added, 21236

H.R. 3029—A bill to establish grant programs and provide other forms of Federal assistance to pregnant women, children in need of adoptive families, and individuals and families adopting children; jointly, to the Committees on Energy and Commerce; Banking, Finance and Urban Affairs; Education and Labor; Post Office and Civil Service; Armed Services; Merchant Marine and Fisheries; Ways and Means.

By Mr. SMITH of New Jersey (for himself, Mr. Lightfoot, Mr. Mazzoli, Mr. Upton, Mr. Porter, Mr. Inglis of South Carolina, Mr. Bonior, Mr. Johnson of South Dakota, Mr. Parker, Mr. LaFalce, Mr. Emerson, Mr. Hall of Ohio, Mr. Schiff, Mr. Rangel, Mr. Walsh, Mr. Gallegly, Mr. Solomon, Mr. Weldon, Mr. Paxon, Mr. Hutto, Mr. Ridge, Mr. Oberstar, Mr. Visclosky, Mrs. Vucanovich, Mr. Zimmer, Mr. Wolf, Mr. Hyde, and Mr. Kyl), 20365—Cosponsors added, 23076

H.R. 3030—A bill to repeal the increase in the tax on transportation fuels made by the Revenue Reconciliation Act of 1993; to the Committee on Ways and Means.

By Mr. ZIMMER (for himself, Mr. Lightfoot, and Mr. Portman), 20365—Cosponsors added, 22149, 22837, 23076, 23668, 23772, 24377, 24856, 25410, 25642, 25972, 26115, 26590, 27798, 30080, 31404, 32090

H.R. 3031—A bill to repeal the reduction in the deductible portion of business meals and entertainment made by the Revenue Reconciliation Act of 1993; to the Committee on Ways and Means

By Mr. ZIMMER (for himself, Mr. Lightfoot, and Mr. Portman), 20365—Cosponsors added, 22149, 22611, 22837, 23197, 25410, 26115, 32090

H.R. 3032—A bill to authorize the Secretary of Transportation to issue a certificate of documentation with appropriate endorsement for employment in the coastwise trade of the United States for the vessel *Gallant Lady* (official number 986167) and the vessel *Gallant Lady* (official number 936769) and for other purposes; to the Committee on Merchant Marine and Fisheries.

By Mr. HASTINGS, 20366—Cosponsors added, 22837

H.R. 3033—A bill relating to the valuation of stock received by certain employees in connection with the performance of services as employees; to the Committee on Ways and Means.

By Mr. HALL of Texas, 20581

H.R. 3034—A bill to provide Federal penalties for drive-by shootings; to the Committee on the Judiciary.

By Mr. GALLEGLY, 20581—Text, 20569

H.R. 3035—A bill to protect the public safety by imposing minimum, mandatory prison sentences for drug crimes involving minors; jointly, to the Committees on Energy and Commerce; the Judiciary.

By Mr. GALLEGLY, 20581—Text, 20569

H.R. 3036—A bill to mandate life imprisonment without release for drug traffickers or violent criminals convicted for a third offense; jointly, to the Committees on Energy and Commerce; the Judiciary.

By Mr. GALLEGLY, 20581—Text, 20569

H.R. 3037—A bill to provide the penalty of death for certain killings of Federal law enforcement officers; to the Committee on the Judiciary.

By Mr. GALLEGLY, 20581—Text, 20569

H.R. 3038—A bill to amend the Inspector General Act of 1978 to establish an Office of Inspector General in the Executive Office of the President, and to amend title 31, United States Code, to establish a Chief Financial Officer for the Executive Office of the President; to the Committee on Government Operations.

By Mr. CLINGER (for himself, Mr. Michel, Mr. Gingrich, Mr. Armey, Mr. Hunter, Mr. Hyde, Mr. Paxon, Mr. Lightfoot, Mr. Wolf, Mr. Istook, Mr. McCandless; Mr. Hastert, Mr. Shays, Mr. Schiff, Mr. Cox, Mr. Thomas of Wyoming, Ms. Ros-Lehtinen, Mr. Machtley, Mr. Zimmer, Mr. Zeliff, Mr. McHugh, Mr. Horn, Ms. Pryce of Ohio, Mr. Mica, Mr. Portman, Mr. Ramstad, Mr. Gallegly, Ms. Snowe, Mr. McDade, Mr. Boehner, Mrs. Johnson of Connecticut, Mr. Saxton, Mr. Kasich, Mr. Greenwood, Mr. Fawell, Mr. Houghton, Mr. Livingston, Mr. Bliley, Mr. Klug, Mr. Bonilla, Mr. Gillmor, Mr. Bartlett of Maryland, Mr. Baker of California, Mr. Bateman, and Mr. Walsh), 20581—Cosponsors added, 22837, 23668

H.R. 3039—A bill to amend the Internal Revenue Code of 1986 to repeal the excise tax on luxury passenger vehicles; to the Committee on Ways and Means.

By Mr. HOAGLAND, 20581—Cosponsors added, 23076, 23772, 24125, 24178, 24377, 24578, 25642, 26115, 27324, 29355, 32090—Removal of cosponsors, 30031

H.R. 3040—A bill to amend title 5, United States Code, to provide civil service retirement credit to a Federal employee for any period of service performed with the American Red Cross abroad during a period of war; to the Committee on Post office and Civil Service.

By Mr. JACOBS, 20581

H.R. 3041—A bill to eliminate deception in product labeling or marking with regard to the country of origin of merchandise and merchandise parts; jointly, to the Committees on Ways and Means; Energy and Commerce.

By Mr. KLINK (for himself, Mr. Traficant, Mr. Diaz-Balart, Mr. Brown of Ohio, Mr. Gene Green of Texas, and Mr. Frost), 20581—Cosponsors added, 21236, 21387, 22247, 23360, 23668, 23772, 24125, 24856, 25410, 25642, 26115, 26590, 27798, 29011, 32090

H.R. 3042—A bill to prohibit discrimination in contracting with potential contractors and subcontractors in federally funded construction projects on the basis of certain labor relations policies of the potential contractors and subcontractors; to the Committee on Government Operations.

By Mr. PAXON (for himself, Mr. Ballenger, and Mr. Ramstad), 20581

H.R. 3043—A bill to provide for the voluntary environmental cleanup of existing industrial sites; to further define the cleanup liability of new industries, financial institutions and tenants; to provide for the voluntary cleanup of industrial sites by responsible owners; to define cleanup liabilities on abandoned industrial sites; to establish the Cleanup Loan Fund and the Industrial Land Recycling Fund to aid industrial site cleanups; and to provide for the registration of environmental consulting professionals; jointly, to the Committees on Energy and Commerce; Public Works and Transportation.

By Mr. RIDGE, 20581—Cosponsors added, 10565

H.R. 3044—A bill to prohibit retroactive income tax increases; to the Committee on Ways and Means.

By Ms. SCHENK (for herself, Ms. Shepherd, Mr. Fingerhut, Mr. Deal, Ms. Eshoo, Ms. Furse, Mrs. Clayton, Mr. Klink, and Mr. McHale), 20581

H.R. 3045—A bill to extend through December 31, 1995, the existing temporary suspension of the duty on diphenyldichlorosilane and phenyltrichlorosilane; to the Committee on Ways and Means.

By Mr. SOLOMON, 20581

H.R. 3046—A bill to amend the Public Health Service Act to limit the referral by a physician to certain services in which the physician has a financial relationship; to the Committee on Energy and Commerce.

By Mr. WAXMAN (for himself and Mr. Stark), 20581

H.R. 3047—A bill relating to the tariff treatment of theatrical, ballet, and operatic scenery, properties, and sets; to the Committee on Ways and Means.

By Mr. ANDREWS of Texas, 20581

H.R. 3048—A bill for the relief of Vivian Eney; to the Committee on the Judiciary.

By Mr. TRAFICANT, 20582

H.R. 3049—A bill to extend the current interim exemption under the Marine Mammal Protection Act for commercial fisheries until April 1, 1994; to the Committee on Merchant Marine and Fisheries.

By Mr. STUDDS (for himself, Mr. Young of Alaska, and Mr. Saxton), 21014—Debated, 21800—Text, 21800—Rules suspended. Passed House, 21825—Cosponsors added, 21841—Passed Senate, 22080—Examined and signed in the House, 22246—Presented to the President (September 24, 1993), 22835—Approved [Public Law 103–86] (signed September 30, 1993)

H.R. 3050—A bill to expand the boundaries of the Red Rock Canyon National Conservation Area; to the Committee on Natural Resources.

By Mr. BILBRAY, 21014

H.R. 3051—A bill to provide that certain property located in the State of Oklahoma owned by an Indian housing authority for the purpose of providing low-income housing shall be treated as Federal property under the act of September 30, 1950 (Public Law 874, 81st Congress); to the Committee on Education and Labor.

By Mr. BREWSTER, 21014—Debated, 21799—Text, 21799—Rules suspended. Passed House, 21824—Passed Senate, 22438—Examined and signed in the Senate, 22685—Examined and signed in the House, 22834—Presented to the President (September 29, 1993), 23359—Approved [Public Law 103–102] (signed October 8, 1993)

H.R. 3052—A bill to amend the Harmonized tariff Schedule of the United States to correct the tariff treatment of certain nickel catalysts; to the Committee on Ways and Means.

By Mr. SANTORUM, 21014

H.R. 3053—A bill to suspend until January 1, 1997, the duty on keto ester; to the Committee on Ways and Means.

By Mr. VALENTINE, 21014

H.R. 3054—A bill to revive and extend until January 1, 1996, the suspension of duty on norfloxacin; to the Committee on Ways and Means.

By Mr. VALENTINE, 21014

H.R. 3055—A bill to revive and extend until January 1, 1996, the suspension of duty on Tfa Lys Pro in free base and tosyl salt forms; to the Committee on Ways and Means.

By Mr. VALENTINE, 21014

H.R. 3056—A bill to amend certain provisions of title 5, United States Code, relating to the treatment of Members of Congress for retirement purposes; to the Committee on Post Office and Civil Service.

By Mr. WALKER, 21014

H.R. 3057—A bill to renew patent numbered 3,387,268, relating to a quotation monitoring unit, for a period of 10 years; to the Committee on the Judiciary.

By Mr. TOWNS, 21014

H.R. 3058—A bill to implement the Convention on Future Multilateral Cooperation in the Northwest Atlantic Fisheries; to the Committee on Merchant Marine and Fisheries.

By Mr. STUDDS (for himself and Mr. Manton), 21234

H.R. 3059—A bill to establish a National Maritime Heritage Program to make grants available for educational programs and the restoration of America's cultural resources for the purpose of preserving America's endangered maritime heritage; to the Committee on Merchant Marine and Fisheries.

By Mr. ANDREWS of Maine (for himself, Mr. Oberstar, and Ms. Snowe), 21234—Cosponsors added, 24377, 27434, 32090

H.R. 3060—A bill to authorize the Secretary of the Treasury to issue regulations to require that the pay of Federal employees be paid by electronic funds transfer or any other method determined by the Secretary to be in the interest of economy or effectiveness, with sufficient safeguards over the control of, and accounting for public funds; to the Committee on Government Operations.

By Mr. DARDEN, 21234

H.R. 3061—A bill to provide that a Federal employee shall be ineligible for an annual pay adjustment before completing at least 1 year of service, and to revise the criteria governing appointments in the competitive service; to the Committee on Post Office and Civil Service.

By Mr. DUNCAN, 21234

H.R. 3062—A bill to amend the Controlled Substances Act to eliminate a Federal entitlement to legal representation in death penalty cases; jointly, to the Committees on Energy and Commerce; the Judiciary.

By Mr. FIELDS of Texas, 21234—Cosponsors added, 22611, 29011

H.R. 3063—A bill to authorize U.S. participation in the replenishment of the resources of the International Development Association and the Asian Development Bank, to authorize a United States contribution to the Global Environment Facility, to authorize the provision of special debt relief for the poorest, most heavily indebted countries through the multilateral approach of the Paris Club, and for other purposes; to the Committee on Banking, Finance and Urban Affairs.

By Mr. FRANK of Massachusetts, 21234—Reported with amendments (H. Rept. 103–411), 32084

H.R. 3064—A bill to amend section 43 of title 18, United States Code, to extend this protection to individuals who work in animal enterprises; to the Committee on the Judiciary.

By Mr. GEKAS, 21234—Cosponsors added, 23360, 32216

H.R. 3065—A bill to amend the Internal Revenue Code of 1986 to establish medical care savings benefits; to the Committee on Ways and Means.

By Mr. JACOBS (for himself, Mr. Archer, Mr. Inhofe, Mr. Torricelli, Mr. Lipinski, and Mr. Poshard), 21234—Cosponsors added, 23197, 24377, 26391, 32090

H.R. 3066—A bill to amend title 10, United States Code, to provide congressional consent for the employment of retired members of the Armed Forces of the United States by governments of newly democratic nations; to the Committee on Armed Services.

By Mr. KYL (for himself and Mr. Durbin), 21235—Cosponsors added, 22837

H.R. 3067—A bill to amend title 10, United States Code, to ensure proper classification as employees and independent contractors of persons awarded Federal procurement contracts; to the Committee on Armed Services.

By Mr. LANTOS, 21235

H.R. 3068—A bill to amend the Federal Property and Administrative Services Act of 1949 to ensure proper classification as employees and independent contractors of persons awarded Federal procurement contracts; to the Committee on Government Operations.

By Mr. LANTOS, 21235

H.R. 3069—A bill to amend the Internal Revenue Code of 1986 and the Revenue Act of 1978 to revise the procedures applicable to the determination of employment status; to the Committee on Ways and Means.

By Mr. LANTOS, 21235

H.R. 3070—A bill to amend the Public Health Service Act to provide grants for the development of rural telemedicine, and for other purposes; to the Committee on Energy and Commerce.

By Mr. LaROCCO, 21235—Cosponsors added, 27700

H.R. 3071—A bill to amend the Lime Research, Promotion, and Consumer Information Act as it relates to the composition of the Lime Board, the conduct of the referendum, the definition of lime, and for other purposes; to the Committee on Agriculture.

By Mr. LEWIS of Florida (for himself, Ms. Thurman, and Mr. Canady), 21235

H.R. 3072—A bill to amend title 10, United States Code, to extend eligibility to use the military health care system and commissary stores to an unremarried former spouse of a member of the uniformed services if the member performed at least 20 years of service which is creditable in determining the member's eligibility for retired pay and the former spouse was married to the member for a period of at least 17 years during those years of service; to the Committee on Armed Services.

By Mrs. MINK, 21235

H.R. 3073—A bill to amend title 10, United States Code, to expand eligibility for commissary benefits for persons qualified for certain retired pay but under age 60; to the Committee on Armed Services.

By Mrs. MINK, 21235

H.R. 3074—A bill to extend the emergency unemployment compensation program; jointly, to the Committees on Ways and Means; Energy and Commerce.

By Mr. RANGEL, 21235

H.R. 3075—A bill to promote greater equity in the delivery of health care services to American women through expanded research on women's health issues and through improved access to health care services, including preventive health

VOL 139 PT 23 JA 5 1993 — JA 25 1994 UMI

H.R. 3075—Continued

services; jointly, to the Committees on Energy and Commerce; Ways and Means; Armed Services; Education and Labor; Foreign Affairs; the Judiciary; Veterans' Affairs.

By Mrs. SCHROEDER (for herself, Ms. Snowe, Ms. Slaughter, Ms. Brown of Florida, Ms. Byrne, Mrs. Clayton, Mrs. Collins of Illinois, Ms. DeLauro, Ms. Eshoo, Mrs. Johnson of Connecticut, Mrs. Lloyd, Ms. Lowey, Mrs. Kennelly, Ms. McKinney, Ms. Maloney, Mrs. Meek, Mrs. Mink, Ms. Molinari, Mrs. Morella, Ms. Pelosi, Ms. Roybal-Allard, Ms. Schenk, Ms. Thurman, Mrs. Unsoeld, Ms. Velazquez, Ms. Waters, Ms. Woolsey, Mr. Abercrombie, Mr. Berman, Mr. Brown of California, Mr. Evans, Mr. Frank of Massachusetts, Mr. Hochbrueckner, Mr. Lantos, Mr. Martinez, Mr. McDermott, Mr. Nadler, Mr. Sanders, Mr. Wheat, and Mr. Yates), 21235—Cosponsors added, 22611, 27324, 29951, 32090

H.R. 3076—A bill to address the policy of the United States on plutonium use; to the Committee on Foreign Affairs.

By Mr. STARK (for himself, Mr. Kennedy, Ms. Pelosi, Mr. Markey, Mr. Evans, Ms. McKinney, Mr. Kopetski, Mr. Serrano, Mr. Filner, Mr. Andrews of Maine, Mr. Torres, Mr. Waxman, Mr. Hastings, Mr. Edwards of California, Mr. Frank of Massachusetts, Mr. Underwood, Mr. Miller of California, Mr. Hinchey, Mr. Durbin, Ms. Eshoo, Mrs. Schroeder, Mr. Schumer, Mr. Sanders, Mr. DeFazio, Mr. McCloskey, Ms. Furse, Mr. Hamburg, and Mr. Fish), 21235—Cosponsors added, 23668, 29951

H.R. 3077—A bill to amend the Internal Revenue Code of 1986 to allow tips received for providing food or beverages for consumption off the employer's premises to be taken into account under the credit for the employer Social Security tax on certain tips; to the Committee on Ways and Means.

By Mr. TALENT, 21235—Cosponsors added, 21841, 22837, 25410

H.R. 3078—A bill to amend title XVIII of the Social Security Act to permit certain rural hospitals under the Medicare Program to serve as rural emergency access care facilities under the program; jointly, to the Committees on Ways and Means; Energy and Commerce.

By Mr. THOMAS of Wyoming (for himself, Mr. Gunderson, Mr. Roberts, Mr. Stenholm, Mrs. Mink, Mr. Strickland, Mr. English of Oklahoma, Mr. Grandy, and Mr. Bereuter), 21235—Cosponsors added, 24125, 26115

H.R. 3079—A bill to protect the integrity of the Point Reyes National Seashore and the Golden Gate National Recreation Area [GGNRA], and for other purposes; to the Committee on Natural Resources.

By Ms. WOOLSEY (for herself, Mr. Becerra, Mr. Beilenson, Mr. Berman, Mr. Brown of California, Mr. Dellums, Mr. Edwards of California, Ms. Eshoo, Mr. Farr, Mr. Fazio, Mr. Filner, Mr. Hamburg, Ms. Harman, Mr. Martinez, Mr. Matsui, Mr. Miller of California, Mr. Mineta, Ms. Pelosi, Ms. Roybal-Allard, Ms. Schenk, Mr. Stark, Mr. Torres, Mr. Tucker, Ms. Waters, and Mr. Waxman), 21235

H.R. 3080—A bill to improve access to health insurance and contain health care costs, and for other purposes; jointly, to the Committees on Energy and Commerce; Ways and Means; Education and Labor; the Judiciary.

By Mr. MICHEL (for himself, Mr. Gingrich, Mr. Allard, Mr. Archer, Mr. Armey, Mr. Bachus of Alabama, Mr. Baker of Louisiana, Mr. Ballenger, Mr. Barrett of Nebraska, Mr. Bartlett of Maryland, Mr. Barton of Texas, Mrs. Bentley, Mr. Bilirakis, Mr. Bliley, Mr. Boehlert, Mr. Boehner, Mr. Bonilla, Mr. Bunning, Mr. Burton of Indiana, Mr. Buyer, Mr. Camp, Mr. Castle, Mr. Clinger, Mr. Collins of Georgia, Mr. Crane, Mr. Cunningham, Mr. DeLay, Mr. Emerson, Mr. Ewing, Mr. Fawell, Ms. Fowler, Mr. Franks of Connecticut, Mr. Gallegly, Mr. Gallo, Mr. Gekas, Mr. Gilchrest, Mr. Gilman, Mr. Gillmor, Mr. Goodling, Mr. Goss, Mr. Grandy, Mr. Gunderson, Mr. Hancock, Mr. Hastert, Mr. Hefley, Mr. Herger, Mr. Hobson, Mr. Hoke, Mr. Hunter, Mr. Hutchinson, Mr. Hyde, Mr. Inglis of South Carolina, Mr. Inhofe, Mrs. Johnson of Connecticut, Mr. Kasich, Mr. Kingston, Mr. Knollenberg, Mr. Kolbe, Mr. Kyl, Mr. Levy, Mr. Lewis of California, Mr. Lewis of Florida, Mr. Lightfoot, Mr. Linder, Mr. McDade, Mr. McHugh, Mr. McCollum, Mr. McKeon, Mr. McMillan, Mr. Manzullo, Mrs. Meyers of Kansas, Mr. Miller of Florida, Mr. Moorhead, Mr. Myers of Indiana, Mr. Nussle, Mr. Oxley, Mr. Packard, Mr. Paxon, Mr. Petri, Mr. Portman, Ms. Pryce of Ohio, Mr. Quinn, Mr. Regula, Mr. Roberts, Mrs. Roukema, Mr. Santorum, Mr. Schaefer, Mr. Sensenbrenner, Mr. Shaw, Mr. Shays, Mr. Skeen, Mr. Smith of New Jersey, Mr. Smith of Michigan, Ms. Snowe, Mr. Solomon, Mr. Stump, Mr. Talent, Mr. Thomas of California, Mr. Thomas of Wyoming, Mr. Upton, Mrs. Vucanovich, Mr. Walker, Mr. Walsh, Mr. Wolf, Mr. Young of Alaska, and Mr. Zeliff), 21386—Cosponsors added, 21841, 22247, 23668, 24125, 24377, 25972, 26590, 30565, 31601, 32090, 32216—Removal of cosponsors, 31601

H.R. 3081—A bill to amend title 38, United States Code, to extend and expand authority for the Secretary of Veterans Affairs to provide priority health care to veterans who were exposed to ionizing radiation or to Agent Orange; to the Committee on Veterans' Affairs.

By Mr. ROWLAND (for himself and Mr. Smith of New Jersey), 21386

H.R. 3082—A bill to improve health care services of the Department of Veterans Affairs relating to women veterans, and for other purposes; to the Committee on Veterans' Affairs.

By Mr. ROWLAND (for himself and Mr. Smith of New Jersey), 21386

H.R. 3083—A bill to establish the Opal Creek Forest Preserve in the Detroit Ranger District of the Willamette National Forest in the State of Oregon; jointly, to the Committees on Natural Resources; Agriculture.

By Mr. KOPETSKI, 21386

H.R. 3084—A bill to make a technical amendment to the Internal Revenue Code of 1986 relating to the boat safety account in the aquatic resources trust fund; to the Committee on Ways and Means.

By Mr. TAUZIN (for himself, Mr. Studds, Mr. Fields of Texas, Mr. Coble, Mr. Lipinski, Mr. Bateman, and Mr. Laughlin), 21386—Cosponsors added, 24856

H.R. 3085—A bill to improve administrative services and support provided to the National Forest Foundation, and for other purposes; to the Committee on Agriculture.

By Mr. de la GARZA, 21386—Reported (H. Rept. 103-266), 22835

H.R. 3086—A bill to reduce the size of the Federal civilian work force; jointly, to the Committees on Post Office and Civil Service; House Administration.

By Mr. FRANKS of New Jersey (for himself and Mr. Boehner), 21386—Cosponsors added, 22247, 23772, 26391, 28104, 29182, 32090

H.R. 3087—A bill to amend the Federal Aviation Act of 1958 to establish time limitations on certain civil actions against aircraft manufacturers, and for other purposes; jointly, to the Committees on Public Works and Transportation; the Judiciary.

By Mr. GLICKMAN (for himself, Mr. Hansen, Mr. Carr, Mr. Michel, Mr. Mineta, Mr. Shuster, Mr. Oberstar, Mr. Clinger, Mr. Inhofe, Mr. Lightfoot, Mr. Cunningham, Mr. Allard, Mr. Archer, Mr. Armey, Mr. Bacchus of Florida, Mr. Bachus of Alabama, Mr. Baker of California, Mr. Baker of Louisiana, Mr. Ballenger, Mr. Barrett of Nebraska, Mr. Bartlett of Maryland, Mr. Barton of Texas, Mrs. Bentley, Mr. Bereuter, Mr. Bilbray, Mr. Bilirakis, Mr. Blackwell, Mr. Bliley, Mr. Blute, Mr. Boehlert, Mr. Boehner, Mr. Bonilla, Mr. Borski, Mr. Boucher, Ms. Brown of Florida, Mr. Brown of California, Mr. Bunning, Mr. Burton of Indiana, Mr. Buyer, Mr. Callahan, Mr. Calvert, Mr. Canady, Ms. Cantwell, Mr. Clyburn, Mr. Collins of Georgia, Miss Collins of Michigan, Mr. Combest, Mr. Coppersmith, Mr. Cox, Mr. Cramer, Mr. Crane, Mr. Crapo, Ms. Danner, Mr. Darden, Mr. Deal, Mr. DeLay, Mr. de Lugo, Mr. Derrick, Mr. Dicks, Mr. Dooley, Mr. Doolittle, Mr. Dornan, Mr. Duncan, Ms. Dunn, Mr. Durbin, Mr. Emerson, Mr. Everett, Mr. Ewing, Mr. Fish, Mr. Foglietta, Mrs. Fowler, Mr. Frank of Massachusetts, Mr. Franks of Connecticut, Mr. Gallegly, Mr. Gallo, Mr. Gekas, Mr. Pete Geren of Texas, Mr. Gibbons, Mr. Gilchrest, Mr. Gillmor, Mr. Gilman, Mr. Gingrich, Mr. Gordon, Mr. Goss, Mr. Grams, Mr. Grandy, Mr. Greenwood, Mr. Gunderson, Mr. Hall of Ohio, Mr. Hall of Texas, Mr. Hancock, Ms. Harman, Mr. Hastert, Mr. Hayes, Mr. Hefley, Mr. Hefner, Mr. Herger, Mr. Hobson, Mr. Hoekstra, Mr. Hoke, Mr. Holden, Mr. Horn, Mr. Houghton, Mr. Huffington, Mr. Hutchinson, Mr. Hutto, Mr. Hyde, Mr. Inglis of South Carolina, Mr. Istook, Mr. Jacobs, Mr. Johnson of Georgia, Ms. Eddie Bernice Johnson of Texas, Mrs. Johnson of Connecticut, Mr. Sam Johnson, Mr. Johnston of Florida, Ms. Kaptur, Mr. Kasich, Mr. Kim, Mr. Kingston, Mr. Knollenberg, Mr. Kolbe, Mr. Kyl, Mr. Laughlin, Mr. Leach, Mr. Lehman, Mr. Lewis of California, Mr. Lewis of Florida, Mr. Linder, Mr. Livingston, Mr. Machtley, Mr. Manzullo, Mr. Martinez, Mr. Matsui, Mr. Mazzoli, Mr. McCandless, Mr. McCollum, Mr. McCrery, Mr. McCurdy, Mr. McDade, Mr. McHugh, Mr. McKeon, Mr. McMillan, Mrs. Meyers of Kansas, Mr. Mica, Mr. Miller of Florida, Ms. Molinari, Mr. Mollohan, Mr. Montgomery, Mr. Moorhead, Mr. Murtha, Mr. Myers of Indiana, Mr. Neal of Massachusetts, Ms. Norton, Mr. Orton, Mr. Oxley, Mr. Packard, Mr. Parker, Mr. Pastor, Mr. Payne of Virginia, Mr. Paxon, Mr. Penny, Mr. Peterson of Minnesota, Mr. Peterson of Florida, Mr. Petri, Mr. Porter, Mr. Portman, Mr. Poshard, Mr. Quinn, Mr. Ravenel, Mr. Regula, Mr. Richardson, Mr. Roberts, Mr. Rogers, Mr. Rohrabacher, Ms. Ros-Lehtinen, Mr. Roth, Mr. Rowland, Mr. Royce, Mr. Santorum, Mr. Saxton, Mr. Schaefer, Mr. Shaw, Mr. Shays, Ms. Shepherd, Mr. Skeen, Mr. Slattery, Mr. Smith of Oregon, Mr. Smith of New Jersey, Mr. Smith of Texas, Ms. Snowe, Mr. Spence, Mr. Spratt, Mr. Stearns, Mr. Stenholm, Mr. Stump, Mr. Sundquist, Mr. Swett, Mr. Swift, Mr. Talent, Mr. Taylor of North Carolina, Mr. Taylor of Mississippi, Mr. Thomas of Wyoming, Mr. Thornton, Mrs. Thurman, Mr. Torkildsen, Mr. Torricelli, Mr. Towns, Mr. Traficant, Mr. Tucker, Mr. Upton, Mr. Valentine, Mr. Visclosky, Mr. Volkmer, Mrs. Vucanovich, Mr. Walsh, Mr. Wolf, Mr. Young of Alaska, Mr. Young of Florida, Mr. Zeliff, and Mr. Zimmer), 21386—Cosponsors added, 21841, 22837, 24125, 24377, 25410, 26391, 26590, 27030, 27798, 30565, 32090

H.R. 3088—A bill to amend the Internal Revenue Code of 1986 and title II of the Social Security Act to simplify employment taxes on domestic services; to the Committee on Ways and Means.

By Mrs. KENNELLY (for herself, Mr. Houghton, Mrs. Meek, Mr. Matsui, Mr. Camp, Mr. Cardin, Mr. Coyne, Mr. Ford of Tennessee, Mr. Gibbons, Mr. Grandy, Mr. Hancock, Mr. Herger, Mr. Jefferson, Mr. Kopetski, Mr. Lewis of Georgia, Mr. McNulty, Mr. Neal of Massachusetts, Mr. Payne of Virginia, Mr. Rangel, Mr. Reynolds, Mr. Santorum, Mr. Shaw, Mr. Sundquist, Mr. Thomas of California, and Mr. Fazio), 21386—Cosponsors added, 22837, 23772, 24178, 24578, 25642, 26391, 27434, 29952, 30565

H.R. 3089—A bill to provide for programs and activities regarding primary health care; jointly, to the Committees on Energy and Commerce; Ways and Means; Education and Labor.

By Mr. KLUG, 21386—Cosponsors added, 32090

H.R. 3090—A bill to amend title 38, United States Code, to improve the ability of the Department of Veterans Affairs to provide continuity of care in the rehabilitation of chronically mentally ill veterans, and for other purposes; to the Committee on Veteran' Affairs.

By Mr. KREIDLER, 21386

H.R. 3091—A bill to amend the Congressional Budget Act of 1974 to provide for allocations of authorizations of budget authority to authorizing committees of the House of Representatives and the Senate; to the Committee on Rules.

By Mr. SMITH of Michigan, 21387

H.R. 3092—A bill to provide for the conveyance of real property located at the Naval Housing Cabrillo Site, Long Beach, CA, to the California State University, Long Beach Foundation; to the Committee on Armed Services.

By Mr. TUCKER, 21387

H.R. 3093—A bill to amend title 18, United States Code, with respect to health care fraud, and for other purposes; to the Committee on the Judiciary.

By Mr. SCHUMER (for himself and Mr. Sensenbrenner), 21840

H.R. 3094—A bill to provide for the transfer of the naval hospital located at the Orlando Naval Training Center, FL, to the Department of Veterans Affairs for use as an expanded ambulatory care center, a nursing home complex, and a facility for related medical purposes; jointly, to the Committees on Armed Services; Veterans' Affairs.

By Ms. BROWN of Florida, 21840

H.R. 3095—A bill to amend the Internal Revenue Code of 1986 with respect to the treatment of certain lump sum distributions under the pension offset requirements applicable to State unemployment compensation laws; to the Committee on Ways and Means.

By Mr. CAMP, 21840

H.R. 3096—A bill to amend title 38, United States Code, to provide for the organization and administration of the Readjustment Counseling Service, to improve eligibility for readjustment counseling and related counseling, and for other purposes; to the Committee on Veterans' Affairs.

By Mr. EVANS, 21840—Cosponsors added, 26115

H.R. 3097—A bill to amend the Public Health Service Act to provide for research on the effects that environmental factors have on women's health; to the Committee on Energy and Commerce.

By Ms. FURSE, 21840—Cosponsors added, 28105, 29182, 30080, 32090, 32216

H.R. 3098—A bill to amend title 18, United States Code, to prohibit the possession of a handgun or handgun ammunition by, or the private transfer of a handgun or handgun ammunition to, a juvenile; to the Committee on the Judiciary.

By Mr. GLICKMAN (for himself and Mr. Castle), 21840—Cosponsors added, 23076, 23772, 24377, 25410, 26115, 26391, 27030, 29182, 29952, 30565, 31404—Rules suspended. Passed House amended, 31244, 31336—Text, 31244—Reported with amendments (H. Rept. 103-389), 31402—Referred to the Committee on the Judiciary, 31645

H.R. 3099—A bill to establish the Federal Workforce Reduction and Realignment Commission; jointly; to the Committees on Post Office and Civil Service; Rules.

By Mr. HUNTER (for himself, Mr. Burton of Indiana, Mr. Doolittle, Mr. Gillmor, Mr. Greenwood, Mr. Hutchinson, Mr. Sam Johnson, Mr. Knollenberg, Mr. McKeon, Mr. Nussle, Mr. Oxley, Mr. Ramstad, Mr. Saxton, Mr. Schaefer, Mr. Walker, and Mr. Cunningham), 21840—Cosponsors added, 29011

H.R. 3100—A bill to establish the Commission on National Drug Policy; jointly, to the Committees on the Judiciary; Energy and Commerce.

By Mr. EDWARDS of California, 21840—Cosponsors added, 26115

H.R. 3101—A bill to amend the Internal Revenue Code of 1986 to provide a temporary reduction in the tax on capital gains and to provide for the indexing of certain assets; to the Committee on Ways and Means.

By Mr. KYL, 21840—Cosponsors added, 26391, 27324

H.R. 3102—A bill to amend the Truth in Lending Act, Truth in Savings Act, and Consumer Leasing Act to modify certain disclosure requirements; to the Committee on Banking, Finance and Urban Affairs.

By Mr. LaROCCA (for himself and Mr. Castle), 21840—Cosponsors added, 24125, 27798, 32090

H.R. 3103—A bill to amend the Merchant Marine Act, 1936, to establish a National Commission to Ensure a Strong and Competitive United States Maritime Industry; to the Committee on Merchant Marine and Fisheries.

By Mr. LIPINSKI (for himself, Mr. Studds, Mr. Fields of Texas, Mr. Bateman, Mr. Hughes, Mr. Hutto, Mr. Tauzin, Mr. Ortiz, Mr. Manton, Mr. Pickett, Mr. Hochbrueckner, Mr. Pallone, Mr. Reed, Ms. Schenk, Mr. Gene Green of Texas, Mr. Barlow, Mr. Stupak, Mr. Ackerman, Mr. Young of Alaska, Ms. Furse, Mr. Inhofe, Mr. Diaz-Balart, Mrs. Bentley, Mr. Torkildsen, and Mr. Cunningham), 21840

H.R. 3104—A bill to suspend until January 1, 1996, the duty on continuous oxidized polyacrylonitrile fiber tow; to the Committee on Ways and Means.

By Mr. McINNIS, 21840

H.R. 3105—A bill to restructure the enforcement components of the Immigration and Naturalization Service; to the Committee on the Judiciary.

By Ms. MOLINARI (for herself, Mr. Hunter, and Mr. Gallegly), 21840—Cosponsors added, 22247, 25410

H.R. 3106—A bill to amend the Thomas Jefferson Commemoration Commission Act to extend the deadlines for reports; to the Committee on Post Office and Civil Service.

By Mr. PAYNE of Virginia, 21840

H.R. 3107—A bill to direct the Secretary of the Interior to make matching contributions toward the purchase of the Sterling Forest in the State of New York, and for other purposes; to the Committee on Natural Resources.

By Mrs. ROUKEMA, 21840

H.R. 3108—A bill to authorize the Secretary of Veterans Affairs to expand the scope of services provided veterans in Vet Centers; to the Committee on Veterans' Affairs.

By Mr. SMITH of New Jersey, 21840

H.R. 3109—A bill to require that educational organizations that offer educational programs to minors for a fee disclose certain information; to the Committee on Education and Labor.

By Mr. STARK (for himself and Mr. Gunderson), 21840—Cosponsors added, 23668, 24378, 25642, 26115, 27798, 29952, 30565, [illegible]

H.R. 3110—A bill to designate the U.S. courthouse and Federal building to be constructed at the southeastern corner of Liberty and South Virginia Streets in Reno, NV, as the "Bruce R. Thompson United States Courthouse and Federal Building"; to the Committee on Public Works and Transportation.

By Mrs. VUCANOVICH, 21840

H.R. 3111—A bill to require the Administrator of the Environmental Protection Agency to seek advice concerning environmental risks, and for other purposes; jointly, to the Committees on Energy and Commerce; Agriculture; Merchant Marine and Fisheries; Public Works and Transportation; Science, Space, and Technology.

By Mr. ZIMMER (for himself and Mr. Slattery), 21840

H.R. 3112—A bill to authorize the Secretary of Transportation to issue a certificate of documentation with appropriate endorsement for the vessel *Gazela*; to the Committee on Merchant Marine and Fisheries.

By Mr. FOGLIETTA, 21841

H.R. 3113—A bill to authorize the Secretary of Transportation to issue a certificate of documentation with appropriate endorsement for employment in the coastwise trade of the United States for the vessel *Endeavour*; to the Committee on Merchant Marine and Fisheries.

By Mrs. JOHNSON of Connecticut, 21841

H.R. 3114—A bill to authorize the Secretary of Transportation to issue a certificate of documentation with appropriate endorsement for employment in the coastwise trade of the United States for the

VOL 139 PT 23 JA 5 1993 — JA 25 1994 UMI

H.R. 3114—Continued
vessel *Aboriginal*; to the Committee on Merchant Marine and Fisheries.
By Mr. REED, 21841

H.R. 3115—A bill to improve access, affordability, and competition in health care, through the implementation of flexible savings accounts and malpractice reform, and for other purposes; jointly, to the Committees on Ways and Means; Energy and Commerce; the Judiciary.
By Mr. DREIER, 22148

H.R. 3116—A bill making appropriations for the Department of Defense for the fiscal year ending September 30, 1994, and for other purposes.
By Mr. MURTHA, 22148—Reported (H. Rept. 103–254), 22148—Amendments, 22838, 23123, 23124, 23129, 23130, 23131, 23132, 23137, 24188, 24250, 24580, 24584, 24586, 24588, 24590, 24591, 24605, 24609, 24610, 24616, 24622, 24623, 24624, 24641, 24732, 24733, 24734, 24735, 24770, 24772, 24780, 24781, 24782, 24783, 24798, 24911, 24924, 24934, 24935, 25152, 25153, 25155, 25156, 25201, 25202, 25251, 25280, 25281, 25423, 25429, 25447, 25455, 25479, 25499, 25500, 25515, 25755, 25760, 25761, 25772, 25780, 25790, 25794, 25865, 25867—Debated, 23101, 24188, 24216, 24241, 24579, 24580, 24606, 24610, 24616, 24635, 24766, 24770, 24782, 24783, 24911, 24924, 25151, 25212, 25223, 25423, 25447, 25453, 25455, 25459, 25462, 25466, 25507, 25510, 25515, 25695, 25696, 25698, 25699, 25752, 25757—Text, 23108—Passed House amended, 23142—Received in Senate and referred to the Committee on Appropriations, 23415—Reported with amendments (S. Rept. 103–153), 23415—Passed Senate amended, 25797—Senate insisted on its amendments and asked for a conference. Conferees appointed, 25797—House disagreed to Senate amendments and agreed to a conference. Conferees appointed, 26314—Conference report on national security information closed to public, 26316—Conference report (H. Rept. 103–339) submitted in the House, 28000—Explanatory statement, 28011—Conference report considered in the Senate, 28433—Conference report agreed to in the Senate, 28445—Conference report considered in the House, 28521—Conference report agreed to in the House, 28527—Examined and signed in the House, 29008—Examined and signed in the Senate, 28463—Presented to the President (November 10, 1993)—Approved [Public Law 103–139] (signed November 11, 1993)

H.R. 3117—A bill to initiate planning and design for a replacement facility at Fort Campbell, KY for the purpose of providing educational opportunities for military personnel and their dependents; to the Committee on Appropriations.
By Mr. BARLOW, 22148

H.R. 3118—A bill concerning treatment of the Centennial Bridge, Rock Island, IL, under title 23, United States Code; to the Committee on Public Works and Transportation.
By Mr. EVANS (for himself, Mr. Leach, Mr. Lipinski, and Mr. Sangmeister), 22148—Cosponsors added, 22247

H.R. 3119—A bill to establish a coordinated strategy of health promotion and disease prevention activities through the Public Health Service; to the Committee on Energy and Commerce.
By Mrs. LLOYD, 22148

H.R. 3120—A bill to assure the rights of victims of crime; to the Committee on the Judiciary.
By Mr. McHALE (for himself, Mr. Andrews of New Jersey, Mr. Bachus of Alabama, Mr. Baesler, Mr. Barcia of Michigan, Mr. Barlow, Mr. Barrett of Wisconsin, Mr. Borski, Mr. Brown of Ohio, Ms. Danner, Mr. Deutsch, Mr. Diaz-Balart, Mr. Doolittle, Mr. Evans, Mr. Frost, Mr. Pete Geren of Texas, Mr. Greenwood, Mr. Gutierrez, Mr. Hoke, Mr. Holden, Ms. Norton, Mr. Inslee, Mr. Johnston of Florida, Mr. Johnson of Georgia, Mr. Kanjorski, Mr. Klein, Mr. Klink, Mr. Knollenberg, Mr. Kreidler, Mr. Lancaster, Mr. Menendez, Mr. McCloskey, Mr. McInnis, Mr. Meehan, Mr. Minge, Mr. Murphy, Mr. Murtha, Mr. Orton, Mr. Pomeroy, Mr. Quinn, Mr. Royce, Mr. Santorum, Ms. Schenk, Mr. Shuster, Mr. Skelton, Mr. Stupak, Mr. Swett, Mr. Talent, Mr. Taylor of Mississippi, Mr. Tejeda, Mr. Tucker, and Mr. Underwood), 22148—Cosponsors added, 27324

H.R. 3121—A bill to amend the Public Health Service Act to provide for the conduct of expanded studies and the establishment of innovative programs with respect to traumatic brain injury, and for other purposes; to the Committee on Energy and Commerce.
By Mr. SLATTERY (for himself, Mr. Greenwood, Mr. Pallone, and Mr. Quillen), 22149—Cosponsors added, 24578, 25642, 26391, 27324, 29011, 29952

H.R. 3122—A bill to amend title 38, United States Code, to revise and improve the long-term care programs of the Department of Veterans Affairs; to the Committee on Veterans' Affairs.
By Mr. STUMP (for himself, Mr. Smith of New Jersey, Mr. Bilirakis, Mr. Hutchinson, and Mr. Linder), 22149—Cosponsors added, 23772, 24578, 26115

H.R. 3123—A bill to increase the interest rates electric and telephone borrowers pay under the lending programs administered by the Rural Electrification Administration and otherwise restructure the lending programs carried out by that Administration; to the Committee on Agriculture.
By Mr. de la GARZA (for himself, Mr. Roberts, Mr. English of Oklahoma, Mr. Combest, and Mr. Boehner), 22149—Debated, 22786—Text, 22786—Rules suspended. Passed House amended, 22792—Title amended, 22792—Passed Senate, 23522—Examined and signed in the Senate, 25263—Examined and signed in the House, 25408—Presented to the President (October 20, 1993), 25693—Approved [Public Law 103–129] (signed November 1, 1993)

H.R. 3124—A bill to authorize the Secretary of Transportation to issue a certificate of documentation with appropriate endorsement for employment in the coastwise trade of the United States for the vessel *RBOAT*; to the Committee on Merchant Marine and Fisheries.
By Mr. BILIRAKIS, 22149

H.R. 3125—A bill to provide for the identification of felons and persons adjudicated mentally incompetent on driver's licenses and certain identification documents through a magnetic strip containing coded information and through the establishment of a national system for the identification of such persons, and to impose criminal penalties on any federally licensed firearms dealer who sells a handgun to a person without using a device to read the magnetic strip on the driver's license or identification document of the person; to the Committee on the Judiciary.
By Mr. BARTLETT of Maryland (for himself, Mr. Crane, Mr. Goodlatte, and Mr. Smith of Michigan), 22246—Cosponsors added, 22837, 23076, 23772, 24125, 24578, 24856, 26391, 32090

H.R. 3126—A bill to authorize the Secretary of Transportation to convey vessels to assistance International, Inc. (a nonprofit corporation); to the Committee on Merchant Marine and Fisheries.
By Ms. CANTWELL, 22246

H.R. 3127—A bill to transfer to the Secretary of Transportation the functions of the Interstate Commerce Commission; jointly, to the Committees on Public Works and Transportation; Energy and Commerce.
By Mr. KASICH, 22246—Cosponsors added, 23197, 29011

H.R. 3128—A bill to abolish the National Board for the Promotion of Rifle Practice and to eliminate the promotion of civilian marksmanship by the Department of Defense; to the Committee on Armed Services.
By Mrs. MALONEY, 22246—Cosponsors added, 25410, 29011, 31601, 32090, 32216

H.R. 3129—A bill to allow interstate banking through acquisitions of existing banks, and for other purposes; to the Committee on Banking, Finance and Urban Affairs.
By Mrs. MALONEY, 22246—Cosponsors added, 25410, 26115

H.R. 3130—A bill to improve America's schools; to the Committee on Education and Labor.
By Mr. KILDEE (for himself, Mr. Ford of Michigan, Mr. Goodling, Mr. Miller of California, Mr. Gunderson, Mr. Sawyer, Mr. Owens, Mrs. Unsoeld, Mr. Reed, Mrs. Mink, Mr. Engel, Mr. Gene Green of Texas, Ms. English of Arizona, Mr. Strickland, Mr. Romero-Barcelo, Mr. Martinez, Mr. Andrews of New Jersey, and Mr. Faleomavaega), 22246—Cosponsors added, 30565

H.R. 3131—A bill to control and prevent crime; to the Committee on the Judiciary.
By Mr. BROOKS (for himself, Mr. Schumer, and Mr. Hughes), 22246—Cosponsors added, 24378, 26924

H.R. 3132—A bill to prohibit the manufacture, importation, exportation, sale, purchase, transfer, receipt, possession, or transportation of handguns and handgun ammunition, with certain exceptions; to the Committee on the Judiciary.
By Mr. OWENS (for himself, Mr. Reynolds, Mr. Clay, Mr. Nadler, Ms. Norton, Mr. Lewis of Georgia, Ms. Velazquez, Mr. Dellums, Mrs. Meek, and Mr. Hastings), 22246—Cosponsors added, 24125, 25642

H.R. 3133—A bill to authorize the Secretary of Transportation to issue a certificate of documentation with appropriate endorsement for employment in the coastwise trade of the United States for the vessel *Elissa*; to the Committee on Merchant Marine and Fisheries.
By Mr. BROOKS, 22610

H.R. 3134—A bill to amend the Federal Aviation Act of 1958 to require the use of dogs at major airports for the purpose of detecting plastic explosives and other devices which may be used in airport piracy and which cannot be detected by metal detectors; to the Committee on Public Works and Transportation.
By Mr. BURTON of Indiana, 22609

H.R. 3135—A bill to amend title 18, United States Code, to provide a death penalty for the murder of foreign visitors; to the Committee on the Judiciary.
By Mr. GEKAS, 22609—Cosponsors added, 23197, 24378

H.R. 3136—A bill to establish requirements applicable to rent-to-own transactions; to the Committee on Banking, Finance and Urban Affairs.
By Mr. GONZALEZ, 22609—Cosponsors added, 24125, 24578, 26924, 29952

H.R. 3137—A bill to amend the Social Security Act to improve the exchange of information relating to health care services, to provide for measurement of health care quality, and for other purposes; jointly, to the Committees on Energy and Commerce; Ways and Means; Armed Services; Veterans' Affairs; Education and Labor; Post Office and Civil Service.
By Mr. HOBSON (for himself and Mr. Sawyer), 22609—Cosponsors added, 29182

H.R. 3138—A bill to amend title 28, United States Code, to require public disclosure of settlements of civil actions to which the United States is a party; to the Committee on the Judiciary
By Mr. SKAGGS (for himself, Mr. Hughes, Mr. Hyde, Mrs. Schroeder, Mr. Sensenbrenner, Mr. Synar, Mr. Frost, Mr. Machtley, Mr. Stark, Mr. Kopetski, Ms. Norton, Mr. Towns, Mr. Klug, Mr. Shays, Mr. Evans, Mrs. Mink, Mr. Mann, Mr. Hinchey, Mr. Hilliard, Mr. Inslee, Ms. Shephard, Mr. Filner, Mr. Barca of Wisconsin, and Mrs. Thurman), 22609—Cosponsors added, 23076, 24178, 27324, 27798

H.R. 3139—A bill to amend the Japan-United States Friendship Act to recapitalize the Friendship Trust Fund, to broaden investment authority, and to strengthen criteria for membership on the Japan-United States Friendship Commission; to the Committee on Foreign Affairs.
By Mr. WISE, 22609

H.R. 3140—A bill to authorize the Secretary of Transportation to issue a certificate of documentation with appropriate endorsements for employment in the coastwise trade and on the Great Lakes for the vessel *Marine Star*; to the Committee on Merchant Marine and Fisheries.
By Mr. CALLAHAN, 22610

H.R. 3141—A bill to authorize the Secretary of Transportation to issue a certificate of documentation with appropriate endorsement for employment in the coastwise trade of the United States for the vessel *Viking*, to the Committee on Merchant Marine and Fisheries.
By Ms. CANTWELL, 22610

H.R. 3142—A bill to authorize the Secretary of Transportation to issue a certificate of documentation with appropriate endorsement for employment in the coastwise trade of the United States for the vessel *Gusto*; to the Committee on Merchant Marine and Fisheries.
By Mr. SHAYS, 22610

H.R. 3143—A bill to authorize issuance of a certificate of documention with appropriate endorsement for the vessel *Grizzly Processor*; to the Committee on Merchant Marine and Fisheries.
By Mr. YOUNG of Alaska, 22610

H.R. 3144—A bill to authorize funding within the Department of the Interior to implement the plan of the Steel Industry Heritage project, and for other purposes; to the Committee on Natural Resources.
By Mr. COYNE (for himself, Mr. Murphy, Mr. Santorum, and Mr. Klink), 22835

H.R. 3145—A bill to amend the Congressional Budget Act of 1974 to provide for downward adjustments in section 602 and section 302 Appropriations Committees allocations and suballocations, and for other purposes; to the Committee on Rules.
By Mr. CRAPO (for himself, Mr. Hastert, Mr. Boehner, Mr. Kasich, Mr. Inglis of South Carolina, Mr. Grams, Mr. Inhofe, Mr. Ramstad, Mr. Hoke, Mr. Bachus of Alabama, Mr. Huffington, Mr. Cox, Mr. Baker of California, Mr. Bunning, Mr. Burton of Indiana, Mr. Buyer, Mr. DeLay, Mr. Goss, Mr. Hansen, Mr. Hefley, Mr. Hunter, Mr. Hutchinson, Mr. Kingston, Mr. Manzullo, Mr. Pombo, Mr. Solomon, Mr. Kyl, Mr. Goodlatte, Mrs. Meyers of Kansas, Mr. Dickey, Mr. Hancock, Mr. Greenwood, Mr. Portman, Mr. Ballenger, Mr. Ewing, Mr. Kim, Mr. Rohrabacher, Mr. Thomas of Wyoming, Mr. Walker, Mr. Smith of Texas, Mr. Andrews of New Jersey, Mr. Klug, Mr. McHugh, Mr. McInnis, Mr. Canady, Mr. Bliley, Mr. Armey, Mr. Sam Johnson, Mr. Duncan, Mr. Castle, Mr. Linder, Mr. Livingston, Mr. McCrery, Mrs. Morella, Mr. Ravanel, Mr. Shays, Mr. Condit, Mr. Zimmer, Mr. Collins of Georgia, Mr. Hoekstra, Mr. Herger, Mr. Talent, Mr. Franks of New Jersey, Mr. Knollenberg, Mr. Levy, Mr. Zeliff, Mr. Saxton, Mr. Baker of Louisiana, Mr. Parker, Mr. Penny, Mr. Doolittle, Mr. Stearns, Mr. Hobson, Mr. Mica and Ms. Dunn), 22835—Cosponsors added, 23772, 24378, 24578, 27324

H.R. 3146—A bill to amend the Clean Air Act to provide greater State flexibility in automobile inspection and maintenance programs, and for other purposes; to the Committee on Energy and Commerce.
By Mr. DORNAN, 22836—Cosponsors added, 23076, 26115, 26590, 27324, 30565

H.R. 3147—A bill to amend the Internal Revenue Code of 1986 to make the targeted jobs credit permanent and to treat as a member of a targeted group every individual who has received a Department of Defense campaign ribbon, liberation ribbon, or national defense service medal; to the Committee on Ways and Means.
By Mr. EDWARDS of Texas (for himself, Mr. McCrery, Mr. Jefferson, Mr. McCloskey, Mr. Fish, Mr. Frost, Ms. Eddie Bernice Johnson of Texas, Mr. Hayes, Mr. Chapman, Mr. Sarpalius, Mr. Lancaster, Mr. Baker of Louisiana, Mr. Filner, and Mr. Levy), 22836

H.R. 3148—A bill to extend the duty reduction on certain unwrought lead for a period of 2 years; to the Committee on Ways and Means.
By Mr. EMERSON, 22836

H.R. 3149—A bill to amend the Intermodal Surface Transportation Efficiency Act of 1991 to extend the matching fund waiver for projects approved under title 23, United States Code; to the Committee on Public Works and Transportation.
By Mr. FILNER, 22836

H.R. 3150—A bill to designate the Federal Justice Building in Miami, FL, as the "James Lawrence King Federal Justice Building"; to the Committee on Public Works and Transportation.
By Mr. HASTINGS (for himself and Mrs. Meek), 22836

H.R. 3151—A bill to revive and extend until January 1, 1997, the suspension of duty on bendiocarb; to the Committee on Ways and Means.
By Mr. HOEKSTRA, 22836

H.R. 3152—A bill to suspend, until January 1, 1997, the duty on N,N-dimethyl-N-(3-((methylamino)carbonyl)oxy)phenyl) methanimidamide monohydrochloride; to the Committee on Ways and Means.
By Mr. HOEKSTRA, 22836

H.R. 3153—A bill to protect home ownership and equity through enhanced disclosure of the risks associated with certain mortgages, and for other purposes; to the Committee on Banking, Finance and Urban Affairs.
By Mr. Kennedy (for himself, Mr. Gonzalez, Mr. Moakley, Mr. Schumer, Mr. Frank of Massachusetts, Mr. Kanjorski, Mr. Flake, Ms. Waters, Mr. Hinchey, Mr. Klein, Mr. Watt, Ms. Roybal-Allard, Mr. Rush, Mr. Wynn, Ms. Brown of Florida, Mr. Filner, Mr. Hamburg, Ms. Woolsey, Mr. Neal of Massachusetts, Mr. Meehan, Mr. Coyne, Mr. Lewis of Georgia, Mr. Clay, Mr. Lantos, and Mr. DeFazio), 22836

H.R. 3154—A bill to require official inspection and testing of all grain imported into the United States; to the Committee on Agriculture.
By Mr. PETERSON of Minnesota (for himself and Mr. Pomeroy), 22836

H.R. 3155—A bill to repeal the increase in tax on social security benefits made by the Revenue Reconciliation Act of 1993; to the Committee on Ways and Means.
By Mr. SMITH of New Jersey, 22836

H.R. 3156—A bill to authorize the Secretary of Transportation to convey for scrapping by the Virginia V Foundation (a nonprofit organization) a vessel in the National Defense Reserve Fleet that is scheduled to be scrapped; to the Committee on Merchant Marine and Fisheries.
By Mrs. UNSOELD (for herself, Mr. Dicks, Mr. Kreidler Mr. McDermott, and Mr. Swift), 22836

H.R. 3157—A bill to repeal the Cable Television Consumer Protection and Competition Act of 1992; to the Committee on Energy and Commerce.
By Mr. BARTON of Texas, 22836

H.R. 3158—A bill to amend the Export-Import Bank Act of 1945 to authorize the Bank to finance the export of certain defense articles and services to certain countries for a limited period, and to provide funds for the exercise of such authority by amending the Foreign Assistance Act of 1961 to repeal the international military education and training program; jointly, to the Committees on Banking, Finance and Urban Affairs; Foreign Affairs.
By Ms. BYRNE, 22836—Cosponsors added, 23668, 27798, 29952

H.R. 3159—A bill to amend title 38, United States Code, to codify the addition by the Secretary of Veterans Affairs of certain additional diseases to the list of diseases occurring in veterans that are considered to be service-connected; to the Committee on Veterans' Affairs.
By Mr. EVANS (for himself, Mr. Kennedy and Mr. Filner), 22836—Cosponsors added, 23197

H.R. 3160—A bill to amend the Juvenile Justice and Delinquency Prevention Act of 1974 to make technical corrections necessitated by the enactment of Public Law 102–586; and for other purposes; to the Committee on Education and Labor.
By Mr. MARTINEZ (for himself and Ms. Molinari), 22836—Reported with amendments (H. Rept. 103–315), 26924—Rules suspended. Passed House amended, 27001—Text, 27001—Received in Senate and referred to the Committee on the Judiciary, 27225

H.R. 3161—A bill to make technical amendments necessitated by the enactment of the Older Americans Act Amendments of 1992; and for other purposes; jointly, to the Committees on Education and Labor; Banking, Finance and Urban Affairs.
By Mr. MARTINEZ (for himself and Ms. Molinari), 22836—Reported with amendments (H. Rept. 103–330), 27797—Re-

VOL 139 PT 23 JA 5 1993 — JA 25 1994 UMI

H.R. 3161—Continued
referred to the Committees on Education and Labor; Banking, Finance and Urban Affairs, 27359—Rules suspended. Passed House amended, 27742—Text, 27742—Passed Senate, 29511—Examined and signed in the Senate, 31044—Examined and signed in the House, 31401—Presented to the President (November 20, 1993), 32215—Approved [Public Law 103–171] (signed December 2, 1993)

H.R. 3162—A bill to provide for expedited asylum and exclusion procedures for certain aliens and to provide for enhanced penalties for alien smuggling and asylum abuse; to the Committee on the Judiciary.
By Mr. NADLER (for himself and Mr. Becerra), [illegible]

H.R. 3163—A bill to improve the ability of the United States Government to collect debts owed to it, and for other purposes; jointly, to the Committees on Ways and Means; the Judiciary.
By Mr. PALLONE (for himself, Mr. Gordon, Mr. Deal, Mr. Canady, Mr. Hughes, and Mr. Porter), 22836—Cosponsors added, [illegible]

H.R. 3164—A bill to authorize the Secretary of Transportation to issue a certificate of documentation with appropriate endorsement for employment in the coastwise trade of the United States and on the Great Lakes and their tributary and connecting waters in trade with Canada for the vessel *MV Viking*; to the Committee on Merchant Marine and Fisheries.
By Mr. OBEY, [illegible]

H.R. 3165—A bill to authorize a foreign-built launch barge to transport an offshore drilling platform jacket in the coastwise trade of the United States; to the Committee on Merchant Marine and Fisheries.
By Mr. TAUZIN, [illegible]

H.R. 3166—A bill to authorize the sale and reregistration of certain vessels; to the Committee on Merchant Marine and Fisheries.
By Mr. TAUZIN, 22836

H.R. 3167—A bill to extend the emergency unemployment compensation program, to establish a system of worker profiling, and for other purposes; to the Committee on Ways and Means.
By Mr. ROSTENKOWSKI, 23075—Reported with amendments (H. Rept. 103–268), 23075—Provided for consideration (H. Res. 273), 24177—Debated, 24803, 25876, 25979, 25991, 26134, 26136, 26153, 26430, 26434, 26440, 26444, 26450, 26610, 26625, 26636—Text, 26810—Amendments, 24811, 24816, 25991, [illegible]29, 26434, 26436, 26441, 26450, 26452, 26456, 26490, 26491, 26492, 26636, 26676—Passed House amended, 24817—Objection is heard, 25824—Ordered placed on calendar, 25854—Passed Senate amended, 26643—Senate insisted on its amendments and asked for a conference. Conferees appointed, 26643—House disagreed to Senate amendments and agreed to the conference. Conferees appointed, 27360—Conference report (H. Rept. 103–333) submitted in the House, 27769—Explanatory statement, 31443—House recommitted conference report, 27972—Conference report agreed to in the Senate, 30972—Conference report (H. Rept. 103–404) submitted in the House, 31443—Conference report agreed to in the House, 32007—Examined and signed in the House, 32215—Presented to the President (November 23, 1993)—Approved [Public Law 103–152] (signed November 24, 1993)

H.R. 3168—A bill to amend title 46, United States Code, to establish requirements to ensure safe operation of recreational vessels, and to improve State recreational boating safety programs; to the Committee on Merchant Marine and Fisheries.
By Mr. TAUZIN (for himself, Mr. Lipinski, Mr. Ortiz, and Mr. Manton), 23075

H.R. 3169—A bill to provide for public access to information regarding the availability of insurance, and for other purposes; to the Committee on Banking, Finance and Urban Affairs.
By Mr. KENNEDY (for himself and Mr. Gonzalez), 23075

H.R. 3170—A bill to amend title XVIII of the Social Security Act to require the Secretary of Health and Human Services to consult with representatives of physicians and to use the most recent available data in making geographic adjustments to the payment rates for physicians' services under part B of the Medicare Program, and for other purposes; jointly, to the Committees on Energy and Commerce; Ways and Means.
By Mr. CHAPMAN, 23075

H.R. 3171—A bill to authorize the Secretary of Agriculture to reorganize the Department of Agriculture, and for other purposes; to the Committee on Agriculture.
By Mr. de la GARZA (for himself (by request), Mr. Stenholm, Mr. Penny, Mr. Volkmer, Mr. English of Oklahoma, Mr. Glickman, Mr. Johnson of South Dakota, Mr. Dooley, Mr. Thompson, Mrs. Clayton, Mr. Sarpalius, Mr. Hilliard, Ms. McKinney, Mr. Pomeroy, Mr. Minge, Ms. Long, and Mr. Holden), 23075—Cosponsors added, 23772

H.R. 3172—A bill to amend the definition of rural community to expand eligibility for economic recovery funds; to the Committee on Agriculture.
By Mr. DeFAZIO (for himself, Mr. Inslee, and Mr. Smith of Oregon), 23075

H.R. 3173—A bill to prohibit the admission to the United States as refugees of individuals who served in the armed forces of Iraq during the Persian Gulf conflict; to the Committee on the Judiciary.
By Mr. LIVINGSTON, 23075—Cosponsors added, 24378, 24578, 24856, 25410, 25642, 25694, 27030

H.R. 3174—A bill to suspend until January 1, 1997, the duty on finasteride and finasteride tablets; to the Committee on Way and Means.
By Ms. MARGOLIES-MEZVINSKY, 23075

H.R. 3175—A bill to extend retroactively until January 1, 1996, the prior suspension of duty on L-alanyl-L-proline, also known as Ala Pro; to the Committee on Ways and Means.
By Ms. MARGOLIES-MEZVINSKY, 23075

H.R. 3176—A bill to extend retroactively until January 1, 1996, the prior suspension of duty on diflunisal; to the Committee on Ways and Means.
By Ms. MARGOLIES-MEZVINSKY, 23075

H.R. 3177—A bill to suspend until January 1, 1997, the duty on levodopa; to the Committee on Ways and Means.
By Ms. MARGOLIES-MEZVINSKY, 23075

H.R. 3178—A bill to extend retroactively until January 1, 1996, the prior suspension of duty on amiloride hydrochloride; to the Committee on Ways and Means.
By Ms. MARGOLIES-MEZVINSKY, 23075

H.R. 3179—A bill to amend the Internal Revenue Code of 1986 to allow a deduction for contributions to individual investment accounts, and for other purposes; to the Committee on Ways and Means.
By Mr. McCRERY, 23075—Cosponsors added, 32216

H.R. 3180—A bill to amend title 10, United States Code, to provide a charter for the National Guard Bureau, and for other purposes; to the Committee on Armed Services.
By Mr. MONTGOMERY, 23075

H.R. 3181—A bill to redesignate the J. Edgar Hoover Federal Bureau of Investigation Building located at Ninth and Pennsylvania Avenue, NW., Washington, DC, as the Federal Bureau of Investigation Building; to the Committee on Public Works and Transportation.
By Mr. MORAN, 23075

H.R. 3182—A bill to amend the Immigration and Nationality Act to permit the admission to the United States of nonimmigrant students and visitors who are the spouses and children of United States permanent resident aliens, and for other purposes; to the Committee on the Judiciary.
By Mr. PALLONE, 23075—Cosponsors added, 23772, 24125, 24578, 25410, 25694, 26115, 27434, 28105, 29011, 31404, 32090

H.R. 3183—A bill to assure that tax increases contained in the Omnibus Budget Reconciliation Act of 1993 are used solely for deficit reduction; to the Committee on Ways and Means.
By Mr. PORTER, 23075—Cosponsors added, 25972, 26590, 30080, 30565, 32090, 32216

H.R. 3184—A bill to prohibit the transfer or possession of semiautomatic assault weapons, and for other purposes; to the Committee on the Judiciary.
By Mr. REYNOLDS, 23075—Cosponsors added, 23772, 24578, 27324

H.R. 3185—A bill to amend the National Flood Insurance Act of 1968 to provide insurance benefits for elevating structures incurring serious damage from floods and increase the maximum coverage amounts under the national flood insurance program, and for other purposes; to the Committee on Banking, Finance and Urban Affairs.
By Mr. TALENT, 23075

H.R. 3186—A bill to designate the U.S. courthouse located in Houma, LA, as the "George Arceneaux, Jr., United States Courthouse"; to the Committee on Public Works and Transportation.
By Mr. TAUZIN (for himself, Mr. Hayes, Mr. Jefferson, Mr. Fields of Louisiana, Mr. Livingston, Mr. McCrery, and Mr. Baker of Louisiana), 23075—Reported (H. Rept. 103–347), 29008—Rules suspended. Passed House, 29048—Text, 29049—Received in Senate and referred to the Committee on Environment and Public Works, 29489

H.R. 3187—A bill to amend the Aleutian and Pribilof Islands Restitution Act to increase authorization for appropriation to compensate Aleut villages for church property lost, damaged, or destroyed during World War II; to the Committee on the Judiciary.
By Mr. YOUNG of Alaska, 23075

H.R. 3188—A bill to amend the Central Bering Sea Fisheries Enforcement Act of 1992; to the Committee on Merchant Marine and Fisheries.
By Mr. YOUNG of Alaska (for himself, Mr. Studds, Mr. Manton, and Mr. Fields of Texas), 23075—Reported with amendments (H. Rept. 103–316), 27029—Rules suspended. Passed House amended, 27012—Text, 27012—Title amended, 27015—Received in Senate and referred to the Committee on Commerce, Science, and Transportation, 27565

H.R. 3189—A bill to amend the Internal Revenue Code of 1986 to allow a charitable contribution deduction for certain expenses incurred by whaling captains in support of Native Alaskan subsistence whaling; to the Committee on Ways and Means.
By Mr. YOUNG of Alaska, 23076

H.R. 3190—A bill to amend the Federal Water Pollution Control Act to direct the Administrator of the Environmental Protection Agency to issue a discharge permit which modifies certain requirements with respect to the discharge of pollutants into the ocean from a publicly owned treatment works where an aggressive water reclamation program is being implemented; to the Committee on Public Works and Transportation.
By Mr. FILNER, 23076

H.R. 3191—A bill to revise the national flood insurance program to promote compliance with requirements for mandatory purchase of flood insurance, to provide assistance for mitigation activities designed to reduce damages to structures subject to flooding and shoreline erosion, and to increase the maximum coverage amounts under the program, and for other purposes; to the Committee on Banking, Finance and Urban Affairs.
By Mr. KENNEDY (for himself and Mr. Deutsch), 23196

H.R. 3192—A bill to deny certain benefits to candidates for election to the House of Representatives who accept contributions in excess of certain limitations, and for other purposes; jointly, to the Committees on Ways and Means; Energy and Commerce; Post Office and Civil Service.
By Mr. BROWDER, 23196—Cosponsors added, 25410

H.R. 3193—A bill to expand services provided by the Department of Veterans Affairs for veterans suffering from post-traumatic stress disorder [PTSD]; to the Committee on Veterans' Affairs.
By Mr. EVANS (for himself, Mr. Kennedy, Mr. Gutierrez, and Mr. Strickland), 23196

H.R. 3194—A bill to amend the Internal Revenue Code of 1986 to provide for inflation adjustments to the income threshold amounts at which 85 percent of Social Security benefits become includible in gross income; to the Committee on Ways and Means.
By Mr. FILNER, 23196—Cosponsors added, 25642, 27324

H.R. 3195—A bill to amend the Internal Revenue Code of 1986 to increase the income threshold amounts at which 85 percent of Social Security benefits become includible in gross income; to the Committee on Ways and Means.
By Mr. FILNER, 23196—Cosponsors added, 25642, 27324, 32216

H.R. 3196—A bill to amend the Federal Election Campaign Act of 1971, the Internal Revenue Code of 1986, and title 39, United States Code, to provide for an open, fair, and responsive electoral process, and for other purposes; jointly, to the Committees on House Administration; Ways and Means; Post Office and Civil Service.
By Mrs. FOWLER (for herself, Mr. Torkildsen, Mr. Royce, Mr. Mica, Mr. Hutchinson, Mr. Castle, Mr. Miller of Florida, Mr. Blute, Mr. Smith of Michigan, Ms. Dunn, Mr. McKeon, Mr. Linder, Mr. Franks of New Jersey, Mr. Buyer, Mr. Bachus of Alabama, Mr. Kim, Mr. Baker of California, Mr. Knollenberg, Mr. Everett, Mr. Kingston, and Mr. Bartlett of Maryland), 23196

H.R. 3197—A bill to redesignate the Post Office building located at 13th and Rockland Streets in Reading, PA, as the "Gus Yatron Federal Postal Facility"; to the Committee on Post Office and Civil Service.
By Mr. HOLDEN (for himself and Mr. Gilman), 23196—Rules suspended. Passed House amended, 27744—Title amended, 27744—Text, 27744—Received in Senate and referred to the Committee on Governmental Affairs, 28312

H.R. 3198—A bill to suspend until January 1, 1997, the duty on [3R-alpha(R½), 4-beta]]-4-(acetyloxy)-3-[1-[[(1,1-dimethyl ethyl) dimethylsily]oxy]ethyl]-2-azetidinone, also known as aceotoxy azetidinone; to the Committee on Ways and Means.
By Mr. KANJORSKI, 23196

H.R. 3199—A bill to suspend until January 1, 1997, the duty on p-nitrobenzyl alcohol; to the Committee on Ways and Means.
By Mr. KANJORSKI, 23196

H.R. 3200—A bill to renew until January 1, 1996, the previous suspension of duty on 2,2-dimethylcyclopropylcarboxamide, also known as D-carboxamide; to the Committee on Ways and Means.
By Mr. KANJORSKI, 23196

H.R. 3201—A bill to establish comprehensive early childhood education programs, early childhood education staff development programs, model Federal Government early childhood education programs, and for other purposes; to the Committee on Education and Labor.
By Mrs. MINK (for herself, Mr. Abercrombie, Mr. Blackwell, Mr. Becerra, Ms. Byrne, Mrs. Clayton, Mr. Coleman, Mrs. Collins of Illinois, Miss Collins of Michigan, Mr. Dellums, Mr. DeLugo, Mr. Edwards of California, Mr. Faleomavaega, Mr. Filner, Mr. Gilman, Mrs. Kennelly, Mr. Martinez, Mr. Matsui, Ms. McKinney, Mr. Miller of California, Mr. Mineta, Mr. Nadler, Mr. Owens, Ms. Pelosi, Mr. Rangel, Mr. Sanders, Ms. Slaughter, Mr. Towns, Mr. Tucker, Mrs. Unsoeld, Mr. Washington, Ms. Waters, and Ms. Woolsey), 23196

H.R. 3202—A bill to suspend temporarily the duty on film of polymers of propylene; to the Committee on Ways and Means.
By Mr. MOAKLEY, 23196

H.R. 3203—A bill to amend title XVIII of the Social Security Act to provide for coverage of bone mass measurements and an annual screening mammography under part B of the Medicare program, and to make permanent the coverage of certain osteoporosis drugs under part B of such program; jointly, to the Committees on Ways and Means; Energy and Commerce.
By Mr. NEAL of Massachusetts, 23196—Cosponsors added, 23772, 24378, 24578, 25410, 25694, 26115, 26590, 27434, 31601

H.R. 3204—A bill to transfer a parcel of land to the Taos Pueblo Indians of New Mexico; to the Committee on Natural Resources.
By Mr. RICHARDSON, 23196

H.R. 3205—A bill to amend the Congressional Budget and Impoundment Control Act of 1974 to create a deficit reduction account and to reduce the discretionary spending limits, and for other purposes; jointly, to the Committees on Government Operations; Rules.
By Mr. SCHUMER (for himself, Mr. Brewster, Mr. Edwards of Texas, and Ms. Harman), 23196—Cosponsors added, 25642, 26115, 27030, 29182, 32090

H.R. 3206—A bill to amend the Omnibus Crime Control and Safe Streets Act of 1968 to allow personnel at correctional facilities to qualify to receive certain benefits; to the Committee on the Judiciary.
By Mr. STRICKLAND (for himself and Mr. Mann), 23196—Cosponsors added, 26391, 29182, 32090

H.R. 3207—A bill to amend the Public Health Service Act to provide for the training of health professions students with respect to the identification and referral of victims of domestic violence; to the Committee on Energy and Commerce.
By Mr. Wyden, 23196—Cosponsors added, 24378

H.R. 3208—A bill to establish a common market to bind together the countries of North America, Central America, and South America in a common commitment to promote democracy and mutually beneficial economic development; jointly, to the Committees on Ways and Means; Foreign Affairs.
By Mr. DERRICK, 23196—Cosponsors added, 24125, 24856, 26391

H.R. 3209—A bill for the relief of Kevin and Nancy Weiss; to the Committee on Ways and Means.
By Mr. GINGRICH, 23196

H.R. 3210—A bill to improve learning and teaching by providing a national framework for education reform; to promote the research, consensus building, and systemic changes needed to ensure equitable educational opportunities and high levels of educational achievement for all students; to provide a framework for reauthorization of all Federal education programs; to promote the development and adoption of a voluntary national system of skill standards and certifications; and for other purposes; to the Committee on Education and Labor.
By Mr. KILDEE (for himself and Mr. Ford of Michigan), 23667—Amendments, 24178

H.R. 3211—A bill to amend the Internal Revenue Code of 1986 to provide for a temporary delay in the requirement to pay certain premiums under the Coal Industry Retiree Health Benefit Act of 1992; jointly, to the Committees on Ways and Means; Education and Labor.
By Mr. PICKLE (for himself, Mr. Archer, Mr. Payne of Virginia, Mr. Johnson of Connecticut, and Mr. Jefferson), 23667—Cosponsors added, 23772

H.R. 3212—A bill to require the withdrawal of United States Armed Forces from Somalia; to the Committee on Foreign Affairs.
By Mr. HEFLEY, 23667—Cosponsors added, 24125, 24178, 25642, 26115

H.R. 3213—A bill to amend the Federal Water Pollution Control Act to provide for the use of biological monitoring and whole effluent toxicity tests in connection with publicly owned treatment works, and for other purposes; to the Committee on Public Works and Transportation.
By Mr. HEFLEY (for himself, Mr. Pastor, Mr. Kyl, Mr. Schaefer, Mr. Skeen, and Mr. Doolittle), 23667—Cosponsors added, 24125, 25642, 27434, 29182

H.R. 3214—A bill to amend title IV of the Social Security Act to enhance educational opportunity, increases school attendance, and promote self-sufficiency among welfare recipients; jointly, to the Committees on Ways and Means; Energy and Commerce.
By Mr. KNOLLENBERG, 23667

H.R. 3215—A bill to amend title I of the employee Retirement Income Security Act

VOL 139 PT 23 JA 5 1993 — JA 25 1994 UMI

H.R. 3215—Continued
of 1974 to clarify remedies against unauthorized termination or reduction of benefits under group health plans provided upon retirement; to the Committee on Education and Labor.
By Mr. MURPHY, 23667

H.R. 3216—A bill to amend the Comprehensive Drug Abuse Prevention and Control Act of 1970 to control the diversion of certain chemicals used in the illicit production of controlled substances such as methcathinine and methamphetamine, and for other purposes; jointly, to the Committees on Energy and Commerce; the Judiciary.
By Mr. STUPAK, 23668—Cosponsors added, 24578, 27324, 29182—Reported with amendments (H. Rept. 103-379), 30079—Rules suspended. Passed House amended, 31489—Text, 31489—Passed Senate, 32421—Presented to the President (December 8, 1993)—Approved [Public Law 103-200] (signed December 17, 1993)

H.R. 3217—A bill to authorize the Secretary of Transportation to issue a certificate of documentation with appropriate endorsement for employment in the coastwise trade of the United States for the vessel *Libby Rose*; to the Committee on Merchant Marine and Fisheries.
By Mrs. FOWLER, 23668

H.R. 3218—A bill to amend title 5, United States Code, to eliminate narrow restrictions on employee training; to provide a temporary voluntary separation incentive; and for other purposes; to the Committee on Post Office and Civil Service.
By Mr. CLAY (by request), 23668

H.R. 3219—A bill to amend the National Environmental Policy Act of 1969 to clarify the application of that act to extraterritorial actions of the Federal Government; to the Committee on Merchant Marine and Fisheries.
By Mr. OWENS, 23668—Cosponsors added, 27795

H.R. 3220—A bill to amend the Public Health Service Act with respect to increasing the number of health professionals who practice in the United States in a field of primary health care; to the Committee on Energy and Commerce.
By Mr. TRAFICANT, 23668

H.R. 3221—A bill to provide for the adjudication of certain claims against the Government of Iraq; to the Committee on Foreign Affairs.
By Mr. HAMILTON, 23770—Reported with amendments (H. Rept. 103-396), 31402

H.R. 3222—A bill to contain health care costs and improve access to health care through accountable health plans and managed competition, and for other purposes; jointly, to the Committees on Energy and Commerce; Ways and Means; Education and Labor; the Judiciary.
By Mr. COOPER (for himself, Mr. Andrews of Texas, Mr. Grandy, Mr. Klug, Mr. Stenholm, Mrs. Johnson of Connecticut, Mr. Payne of Virginia, Mr. Gunderson, Mr. Peterson of Florida, Mr. Hobson, Mr. Carr, Mr. Houghton, Mr. McCurdy, Mr. Quillen, Mr. Barcia of Michigan, Mr. Boehlert, Mr. Browder, Mr. Clement, Mr. Clinger, Mr. Dooley, Mr. Edwards of Texas, Mr. Emerson, Mrs. Fowler, Mr. Gilchrest, Mr. Gordon, Mr. Goss, Mr. Hayes, Mr. Horn, Mr. Hughes, Mr. Hutto, Mr. Laughlin, Mrs. Lloyd, Ms. Long, Mr. McHale, Mr. McMillan, Mr. Machtley, Mr. Miller of Florida, Mr. Montgomery, Mr. Moran, Mr. Neal of North Carolina, Mr. Nussle, Mr. Orton, Mr. Parker, Mr. Petri, Mr. Porter, Mr. Shays, Ms. Snowe, Mr. Tanner, and Mr. Tauzin), 23771—Cosponsors added, 24125, 29011, 29355, 29952, 32090, 32216

H.R. 3223—A bill to amend the Immigration and Nationality Act to establish fair and expedited procedures for adjudicating political asylum claims and to prevent fraud and abuse in the asylum process; to the Committee on the Judiciary.
By Mr. BECERRA (for himself and Mr. Nadler), 23771

H.R. 3224—A bill to direct the Forest Service to replace the modular airborne fire fighting system, and for other purposes; jointly, to the Committees on Natural Resources; Agriculture.
By Mr. GALLEGLY, 23771—Cosponsors added, 26590, 27324, 28105, 30565, 32090

H.R. 3225—A bill to support the transition to nonracial democracy in South Africa; jointly, to the Committees on Foreign Affairs; Banking, Finance and Urban Affairs; Ways and Means; Public Works and Transportation.
By Mr. JOHNSTON of Florida (for himself, Mr. Payne of New Jersey, Mr. Hamilton, Mr. Mfume, Mr. Dellums, Mr. Bishop, Mr. Blackwell, Ms. Brown of Florida, Mrs. Clayton, Mr. Clyburn, Miss Collins of Michigan, Mrs. Collins of Illinois, Mr. Conyers, Mr. Dixon, Mr. Fields of Louisiana, Mr. Ford of Tennessee, Mr. Franks of Connecticut, Mr. Hastings, Mr. Hilliard, Ms. Norton, Mr. Jefferson, Ms. Eddie Bernice Johnson of Texas, Mr. Lewis of Georgia, Ms. McKinney, Mrs. Meek, Mr. Owens, Mr. Rangel, Mr. Rush, Mr. Scott, Mr. Stokes, Mr. Thompson, Mr. Towns, Mr. Tucker, Ms. Waters, Mr. Watt, Mr. Wheat, Mr. Wynn, Mr. Gejdenson, Mr. Ackerman, Mr. Edwards of California, Mr. Engel, Mr. Torricelli, Mr. Burton of Indiana, and Mr. Royce), 23771—Reported with amendments (H. Rept. 103-296, part 1), 24855—Reported with amendments (H. Rept. 103-296, part 2), 27797—Reported with amendments (H. Rept. 103-296, part 3), 29180—Reported (H. Rept. 103-296, part 4), 29950—Passed House amended, 30444—Text, 30444—Cosponsors added, 30565—Examined and signed in the House, 32083—Presented to the President (November 22, 1993), 32215—Approved [Public Law 103-149] (signed November 23, 1993)

H.R. 3226—A bill to prohibit an individual or entity providing services under any Federal health program from refusing to provide services under such a program to an individual on the grounds that the individual has been a plaintiff in a medical malpractice liability action; jointly, to the Committees on Energy and Commerce; Ways and Means; Post Office and Civil Service; Veterans' Affairs; Armed Services; Natural Resources.
By Mr. FOGLIETTA, 23771

H.R. 3227—A bill to repeal the reduction in the deductible portion of business meals and entertainment made by the Revenue Reconciliation Act of 1993; to the Committee on Ways and Means.
By Mr. JEFFERSON (for himself, Mr. Abercrombie, Mrs. Maloney, Ms. Pelosi, Mr. Lightfoot, Mr. Manton, Mr. Bilbray, Mr. Nadler, Mr. Shaw, Mr. Lewis of Georgia, Mr. Brewster, Mr. Tauzin, Mr. Baker of Louisiana, Mr. Blute, Mr. Torkildsen, Mr. Zeliff, Mr. Crane, Mr. Sundquist, Mrs. Vucanovich, Mr. Fields of Louisiana, Mr. Zimmer, Mr. Hall of Ohio, Mr. Andrews of New Jersey, Mr. Roth, Mr. Clement, Mr. Filner, Mr. Hayes, Mr. Duncan, Mr. Machtley, Mr. McCrery, Mr. Livingston, Mr. Reynolds, Mr. Rangel, Mr. Payne of New Jersey, Mrs. Mink, Mrs. Collins of Illinois, Mr. Flake, Miss Collins of Michigan, Mr. Kopetski, Mr. Hilliard, Mr. de Lugo, Mr. Matsui, and Mr. Oberstar), 23771—Cosponsors added, 30080, 32090

H.R. 3228—A bill to amend the Elementary and Secondary Education Act of 1965 to provide services to immigrant children; to the Committee on Education and Labor.
By Mr. JOHNSTON of Florida (for himself, Mr. Bacchus of Florida, Mr. Gibbons, Mr. Peterson of Florida, Ms. Ros-Lehtinen, Mr. Diaz-Balart, Mr. Chapman, Mr. Manton, Mrs. Meek, Mr. Ackerman, Mr. Owens, Mr. Stark, Ms. Velazquez, Mr. Menendez, Mr. Hastings, Mr. Hinchey, Mr. Dellums, Mr. Goss, Ms. Pelosi, Mr. Filner, Mr. Miller of California, Mr. Lewis of Florida, Mr. Payne of New Jersey, Ms. Brown of Florida, Mr. Martinez, and Mr. Miller of Florida), 23771—Cosponsors added, 26115, 30080

H.R. 3229—A bill to amend the Elementary and Secondary Education Act of 1965; to the Committee on Education and Labor.
By Mr. SERRANO (for himself, Mr. Becerra, Ms. Roybal-Allard, Mr. Pastor, Mr. de la Garza, Mr. de Lugo, Mr. Ortiz, Mr. Richardson, Mr. Torres, Ms. Ros-Lehtinen, Mr. Diaz-Balart, Mr. Gutierrez, Mr. Menendez, Mr. Romero-Barcelo, Mr. Tejeda, Ms. Velazquez, Mr. Underwood, Mr. Gene Green of Texas, Mr. Miller of California and Ms. English of Arizona), 23771

H.R. 3230—A bill to amend the Public Health Service Act with respect to the health of individuals who are members of racial or ethnic minority groups; to the Committee on Energy and Commerce.
By Mr. SERRANO (for himself, Mr. Richardson, Mr. Gutierrez, Ms. Roybal-Allard, Mr. Pastor, Mr. Torres, Mr. Bacerra, Ms. Velazquez, Mr. Romero-Barcelo, Mr. de Lugo, Mr. Ortiz, Mr. Menendez, Mr. Diaz-Balart, and Mr. Underwood), 23771

H.R. 3231—A bill to amend the Internal Revenue Code of 1986 to permit tax-exempt financing of certain transportation facilities; to the Committee on Ways and Means.
By Mr. TUCKER (for himself, Ms. Roybal-Allard, Ms. Waters, Mr. Horn, Mr. Becerra, and Ms. Harman), 23771

H.R. 3232—A bill to amend the Internal Revenue Code of 1986 to provide individuals receiving State or local governmental pensions an exclusion equivalent to that received by Social Security recipients; to the Committee on Ways and Means.
By Mr. VOLKMER, 23771

H.R. 3233—A bill to require the Secretary of Agriculture to take such actions as may be necessary to control the infestation of southern pine beetles currently ravaging wilderness areas in the State of Texas; jointly, to the Committees on Natural Resources; Agriculture.
By Mr. WILSON, 23771—Cosponsors added, 27324, 30565

H.R. 3234—A bill to provide a comprehensive program of adjustment assistance to workers displaced as a result of any program, project, or activity carried out under Federal law; jointly, to the Committees on Ways and Means; Education and Labor; Energy and Commerce.
By Ms. WOOLSEY (for herself, Mr. Brown of California, Mr. Tucker, Mr. Stark, Mr. Filner, Mr. Torres, Mr. Gibbons, Mr. Sanders, Mr. Neal of Massachusetts, Mr. Dicks, Ms. Furse, Ms. Roybal-Allard, Mr. Edwards of California, Mr. Becerra, Mr. Waxman, Mr. Berman, Mr. Fazio, Mr. Farr, Mr. Beilenson, Ms. Pelosi, Mr. Conyers, Mr. Bishop, and Mr. Wynn), 23771—Cosponsors added, 26590, 32216

H.R. 3235—A bill to amend subchapter II of chapter 53 of title 31, United States Code, to improve enforcement of antimoney laundering laws, and for other purposes; to the Committee on Banking, Finance and Urban Affairs.
By Mr. GONZALEZ (for himself and Mr. Neal of North Carolina), 24124—Cosponsors added, 26115, 31404

H.R. 3236—A bill to amend title 23, United States Code, to authorize a State to include in highway construction contracts a guaranty or warranty clause for materials and workmanship; to the Committee on Public Works and Transportation.
By Mr. BEILENSON, 24124—Cosponsors added, 24178, 29952

H.R. 3237—A bill to amend the Internal Revenue Code of 1986 to increase the expense treatment under section 179 of such Code for the first 3 years a business is in existence and to allow an income tax credit for one-half of an individual's self-employment taxes; to the Committee on Ways and Means.
By Mr. BONILLA (for himself, Mr. Hall of Texas, Mr. Livingston, Mr. McCollum, Mr. Barton of Texas, Mr. Pombo, and Ms. Dunn), 24124—Cosponsors added, 29011

H.R. 3238—A bill to clarify the tax treatment of certain environmental cleanup costs; to the Committee on Ways and Means.
By Mr. BREWSTER (for himself, Mr. Jefferson, and Mr. Camp), 24124—Cosponsors added, 26391

H.R. 3239—A bill to amend the Internal Revenue Code of 1986 to deny any deduction for certain oil cleanup costs, and for other purposes; to the Committee on Ways and Means.
By Ms. BYRNE, 24124

H.R. 3240—A bill to amend title 38, United States Code, to eliminate the terms for appointment for members of the Board of Veterans' Appeals and to ensure pay equity between those members and administrative law judges; to the Committee on Veterans' Affairs.
By Mr. EVANS, 24124

H.R. 3241—A bill to assure that advertisements by States for participation in their lotteries are subject to regulation by the Federal Trade Commission; to the Committee on Energy and Commerce.
By Mr. McCRERY, 24124

H.R. 3242—A bill to prohibit for a 5-year period the award of contracts for the procurement of milk products for schools and military bases to companies convicted of violating any of the antitrust laws in connection with a contract with the Department of Defense or with any school or other institution eligible for payments under the Child Nutrition Act of 1966 or the National School Lunch Act; jointly, to the Committees on Education and Labor; Armed Services.
By Mr. MILLER of California (for himself, Mr. Foglietta, Mr. Lipinski, and Mr. Wynn), 24124

H.R. 3243—A bill to suspend temporarily the duties on sumatriptan succinate (bulk and dosage forms); to the Committee on Ways and Means.
By Mr. PRICE of North Carolina (for himself, Mr. Hoagland, Mr. Lancaster, and Mr. Valentine), 24124

H.R. 3244—A bill relating to the discount factors applicable to medical malpractice companies under section 846 of the Internal Revenue Code of 1986; to the Committee on Ways and Means.
By Mr. REYNOLDS, 24124

H.R. 3245—A bill to amend the Internal Revenue Code of 1986 to increase the tax on firearms; jointly, to the Committees on Ways and Means; Energy and Commerce.
By Mr. REYNOLDS, 24124

H.R. 3246—A bill to provide that the provisions of chapters 83 and 84 of title 5, United States Code, relating to reemployed annuitants shall not apply with respect to postal retirees who are reemployed, on a temporary basis, to serve as rural letter carriers or rural postmasters; to the Committee on Post Office and Civil Service.
By Mr. SAWYER (for himself, Mr. Myers of Indiana, and Mr. Petri), 24124—Cosponsors added, 28105, 30565

H.R. 3247—A bill to amend title 18, United States Code, to carry out certain obligations of the United States under the International Covenant on Civil and Political Rights by prohibiting the practice of female circumcision, and for other purposes; jointly, to the Committees on the Judiciary; Energy and Commerce.
By Mrs. SCHROEDER (for herself and Miss Collins of Michigan), 24124

H.R. 3248—A bill to provide for fair trade in financial services; jointly, to the Committees on Banking, Finance and Urban Affairs; Energy and Commerce; Ways and Means.
By Mr. SCHUMER (for himself, Mr. Leach, and Mr. Stark), 24124

H.R. 3249—A bill to amend the Public Health Service Act to provide grants for the development of rural telemedicine, and for other purposes; to the Committee on Energy and Commerce.
By Mr. SMITH of Iowa, 24124

H.R. 3250—A bill to repeal the retroactive application of the income, estate, and gift tax rates made by the budget reconciliation act and reduce administrative expenses for agencies by $3 billion for each of the fiscal years 1994, 1995, and 1996; jointly, to the Committees on Ways and Means; Government Operations.
By Mr. SMITH of Texas (for himself, Mr. Hall of Texas, and Mr. Inglis of South Carolina), 24124—Cosponsors added, 24906, 26115, 26924, 32090

H.R. 3251—A bill to amend title II of the Social Security Act to extend the provisions which currently suspend payment of old-age, survivors, and disability insurance benefits to individuals imprisoned upon conviction of a felony so as to apply to all individuals imprisoned throughout at least 1 month upon conviction of any criminal offense, and to amend title XVI of such act to suspend a payment of supplemental security income benefits to such individuals; to the Committee on Ways and Means.
By Mr. TORKILDSEN (for himself, Mr. Meehan, Mr. Canady, Mr. Coppersmith, Mr. Frank of Massachusetts, Mr. Blute, Mr. Klug, Mr. Zimmer, Mr. Goss, Mr. Levy, and Mrs. Thurman), 24124—Cosponsors added, 32090

H.R. 3252—A bill to provide for the conservation, management, or study of certain rivers, parks, trails, and historic sites, and for other purposes; to the Committee on Natural Resources.
By Mr. VENTO, 24124—Cosponsors added, 27434—Reported with amendments (H. Rept. 103-332), 27797—Passed House amended, 32023—Text, 32024—Received in Senate and referred to the Committee on Energy and Natural Resources, 32241

H.R. 3253—A bill to rename Huntington Lake, IN, the "J. Edward Roush Lake"; to the Committee on Public Works and Transportation.
By Ms. LONG, 24124

H.R. 3254—A bill to authorize appropriations for the National Science Foundation, and for other purposes; to the Committee on Science, Space, and Technology.
By Mr. BOUCHER (for himself and Mr. Brown of California), 24177

H.R. 3255—A bill to repeal the Cable Television Consumer Protection and Competition Act of 1992; to the Committee on Energy and Commerce.
By Mr. BARTON of Texas, 24177—Cosponsors added, 32090

H.R. 3256—A bill to provide for the registration of persons convicted of sex offenses against children; to the Committee on the Judiciary.
By Mr. PETE GEREN of Texas, 24177—Cosponsors added, 26115, 27434, 32090

H.R. 3257—A bill to provide for a study to determine the extent to which health professions schools provide adequate education to students on women's health conditions; to the Committee on Energy and Commerce.
By Ms. LOWEY, 24177

H.R. 3258—A bill to assist States in establishing and increasing the utilization of boot camp prisons; to the Committee on the Judiciary.
By Ms. LOWEY, 24177

H.R. 3259—A bill to amend the Omnibus Crime Control and Safe Streets Act of 1968 to allow multijurisdictional gang task forces the opportunity to continue to receive grant funds; to the Committee on the Judiciary.
By Ms. SHEPHERD (for herself and Mr. Glickman), 24177—Cosponsors added, 27798, 32441

H.R. 3260—A bill to require the Comptroller General of the United States to conduct a study regarding the ability of Mexico to carry out its obligations under the North American Free-Trade Agreement and the NAFTA supplemental agreements; to the Committee on Ways and Means.
By Mr. TRAFICANT, 24178—Cosponsors added, 27030

H.R. 3261—A bill to amend the Internal Revenue Code of 1986 to provide that Internal Revenue Service employees shall be personally liable for litigation costs resulting from arbitrary, capricious, or malicious acts, and for other purposes; to the Committee on Ways and Means.
By Mr. TRAFICANT, 24178—Cosponsors added, 26590

H.R. 3262—A bill to impose an additional duty on imported goods and to provide that amounts equal to the revenues delivered therefrom be available for the national health care purposes; jointly, to the Committees on Ways and Means; Energy and Commerce.
By Mr. TRAFICANT, 24178

H.R. 3263—A bill to amend the Consumer Product Safety Act to authorize the Consumer Product Safety Commission to regulate the risk of injury associated with firearms; to the Committee on Energy and Commerce.
By Mr. DERRICK, 24178

H.R. 3264—A bill to amend titles XVI and XIX of the Social Security Act to improve work incentives for people with disabilities; jointly, to the Committees

VOL 139 PT 23 JA 5 1993 — JA 25 1994 UMI

H.R. 3264—Continued
on Ways and Means; Energy and Commerce.

By Mr. STARK (for himself Mr. Ramstad, and Mr. Bellenson), 24178

H.R. 3265—A bill to amend title 28, United States Code, and the Social Security Act with respect to the establishment and jurisdiction of a United States Court of Appeals for the Social Security Circuit; to the Committee on the Judiciary.

By Mr. JACOBS (for himself and Mr. Bunning), 24376—Cosponsors added, 26391

H.R. 3266—A bill to provide for automatic downward adjustments in the discretionary spending limits for fiscal year 1994 set forth in the Congressional Budget Act of 1974 equal to the amount of rescissions contained in this act; jointly, to the Committees on Government Operations; Appropriations.

By Mr. ANDREWS of New Jersey (for himself and Mr. Zeliff), 24376—Cosponsors added, 26590, 27324, 32090

H.R. 3267—A bill to make supplemental appropriations for fiscal year 1994 to provide for a full employment economy and for other purposes; jointly, to the Committees on Appropriations; Education and Labor.

By Mr. BLACKWELL, 24376

H.R. 3268—A bill to amend title 18, United States Code, to reform the laws relating to Federal firearms licenses and licensees; to the Committee on the Judiciary.

By Mr. COMBEST (for himself, Mr. Oberstar, Mr. Emerson, and Mr. Sarpalius), 24376

H.R. 3269—A bill to amend title 38, United States Code, to make improvements in the procedures used by the Department of Veterans Affairs in adjudicating claims for veterans benefits, and for other purposes; to the Committee on Veterans' Affairs.

By Mr. EVANS, 24376—Cosponsors added, 26115, 29011, 30565

H.R. 3270—A bill to require the Secretary of the Treasury to mint coins in commemoration of Franklin Delano Roosevelt on the occasion of the 50th anniversary of the death of President Roosevelt; to the Committee on Banking, Finance and Urban Affairs.

By Mr. FISH (for himself, Mr. Hinchey, Mr. Darden and Ms. Molinari), 24376

H.R. 3271—A bill to amend title 18, United States Code, to provide penalties for willfully harming law enforcement animals; to the Committee on the Judiciary.

By Mr. GALLEGLY, 24377—Cosponsors added, 29011, 30080

H.R. 3272—A bill to amend the Omnibus Crime Control and Safe Streets Act of 1968 to establish a national clearinghouse to assist in background checks of law enforcement applicants; to the Committee on the Judiciary.

By Mr. JOHNSTON of Florida (for himself, Mr. Swift, Mr. Dicks, and Mr. Hastert), 24377—Cosponsors added, 26115, 26391, 30080

H.R. 3273—A bill to amend title 10, United States Code, to revise the requirements for eligibility under chapter 67 of that title for receipt of retired pay for nonregular service in the Armed Forces; to the Committee on Armed Services.

By Mr. KREIDLER, 24377

H.R. 3274—A bill to require the Secretary of the Army to carry out such activities as are necessary to stabilize the bluffs along the Mississippi River in the vicinity of Natchez, MS, and for other purposes; to the Committee on Public Works and Transportation.

By Mr. PARKER, 24377

H.R. 3275—A bill to amend the Federal Election Campaign Act of 1971 to ban activities of political action committees in Federal elections; to the Committee on House Administration.

By Mr. PORTMAN, 24377

H.R. 3276—A bill to make technical corrections to title 23, United States Code, the Federal Transit Act, and the Intermodal Surface Transportation Efficiency Act of 1991, and for other purposes; to the Committee on Public Works and Transportation.

By Mr. RAHALL (for himself, Mr. Mineta, Mr. Shuster, and Mr. Petri), 24377—Reported with amendments (H. Rept. 103-337), 27797—Rules suspended. Passed House amended, 27746—Text, 27746—Received in Senate and referred to the Committee on Environment and Public Works, 28463

H.R. 3277—A bill to amend the Controlled Substances Act and the Controlled Substances Import and Export Act to eliminate certain mandatory minimum penalties relating to crack cocaine offenses; to the Committee on the Judiciary.

By Mr. RANGEL, 24377

H.R. 3278—A bill to increase the minimum wage and to deny employers a deduction for payments of excessive compensation; jointly, to the Committees on Ways and Means; Education and Labor.

By Mr. SABO, 24377—Cosponsors added, 26115

H.R. 3279—A bill to suspend temporarily the duty on ranitidine hydrochloride (bulk and dosage forms); to the Committee on Ways and Means.

By Mr. VALENTINE (for himself, Mr. Price of North Carolina, and Mr. Lancaster), 24377

H.R. 3280—A bill to suspend temporarily the duties on salmeterol xinafoate (bulk and dosage forms); to the Committee on Ways and Means.

By Mr. VALENTINE (for himself, Mr. Price of North Carolina, and Mr. Lancaster), 24377

H.R. 3281—A bill to authorize the Secretary of Transportation to issue a certificate of documentation with appropriate endorsement for employment in the coastwise trade of the United States for the vessel *Too Much Fun*; to the Committee on Merchant Marine and Fisheries.

By Ms. BYRNE, 24377

H.R. 3282—A bill to amend title 46, United States Code, to improve towing vessel navigational safety; to the Committee on Merchant Marine and Fisheries.

By Mr. TAUZIN (for himself, Mr. Studds, Mr. Fields of Texas, and Mr. Coble), 24577

H.R. 3283—A bill to provide for the use of Department of Defense golf courses by the general public, and for other purposes; to the Committee on Armed Services.

By Mr. KLECZKA (for himself, Mr. Barrett of Wisconsin, Mr. Klug, Mr. Lipinski, Mr. DeFazio, Mr. Gutierrez, Mr. Barca of Wisconsin, and Miss Collins of Michigan), 24577—Text, 24455—Cosponsors added, 25410, 26590, 29011, 30565, 32090

H.R. 3284—A bill entitled the "Asylum Abuse Prevention Act of 1993"; to the Committee on the Judiciary.

By Mrs. BENTLEY (for herself, Mr. Stump, Mr. Gallegly, Mr. Levy, Mr. Bartlett of Maryland, and Mr. Machtley), 24577—Cosponsors added, 24856

H.R. 3285—A bill to redesignate the postal facility located at 1401 West Fort Street, Detroit, MI, as the "George W. Young Post Office"; to the Committee on Post Office and Civil Service.

By Miss COLLINS of Michigan, 24577—Rules suspended. Passed House, 27745—Text, 27745—Received in Senate and referred to the Committee on Governmental Affairs, 28312

H.R. 3286—A bill to amend the act establishing Golden Gate National Recreation Area to provide for the management of the Presidio by the Secretary of the Interior, and for other purposes; to the Committee on Natural Resources.

By Ms. PELOSI, 24577—Reported with amendments (H. Rept. 103-363), 29181—Rules suspended. Passed House amended, 29097—Title amended, 29097—Text, 29097—Referred to the Committee on Energy and Natural Resources, 29631

H.R. 3287—A bill to amend the Federal Water Pollution Control Act to authorize the Administrator of the Environmental Protection Agency to award grants to improve wastewater treatment for certain unincorporated communities; and for other purposes; to the Committee on Public Works and Transportation.

By Mr. SCHIFF (for himself, Mr. Skeen, and Mr. Richardson), 24577

H.R. 3288—A bill to amend title 17, United States Code, to create an exception from copyright infringement for certain performances in places of public accomodation; to the Committee on the Judiciary.

By Mr. THOMAS of Wyoming (for himself and Mr. Pastor), 24577

H.R. 3289—A bill to exempt from the antitrust laws certain joint activities of institutions of higher education; to the Committee on the Judiciary.

By Mr. TOWNS, 24577

H.R. 3290—A bill to amend the Asbestos School Hazard Abatement Act of 1984 and title II of the Toxic Substances Control Act to expand the coverage of those acts to include Head Start Programs, and for other purposes; jointly, to the Committees on Education and Labor; Energy and Commerce.

By Mr. NADLER, 24577

H.R. 3291—A bill to authorize the Secretary of Transportation to issue a certificate of documentation with appropriate endorsement for employment in the coastwise trade of the United States for the vessel *Pellican*; to the Committee on Merchant Marine and Fisheries.

By Ms. BYRNE, 24577

H.R. 3292—A bill to prohibit funding for the involvement of the United States Armed Forces in Somalia after January 31, 1994; jointly, to the Committees on Foreign Affairs; Rules; Armed Services.

By Mr. GILMAN (for himself and Mr Spence), 24855

H.R. 3293—A bill to prohibit the imposition of additional charges or fees for attendance at the U.S. Military Academy, the U.S. Naval Academy, the U.S. Air Force Academy, the U.S. Coast Guard Academy, and the U.S. Merchant Marine Academy; jointly, to the Committees on Armed Services; Merchant Marine and Fisheries.

By Mr. ACKERMAN (for himself, Mr. Young of Alaska, Mr. Hochbrueckner, Mr. Levy, Mr. Manton, Mr. King, Mr. Fields of Texas, Mr. Bateman, Mr. Lipinski, Mr. Lazio, Mr. Hefley, Mr. Studds, Mr. Hansen, and Mr. Fish), 24855—Cosponsors added, 27324, 29355, 32090

H.R. 3294—A bill to amend title XVIII of the Social Security Act to include services provided at any Federally qualified health center by interns and residents in a medical residency training program of a hospital in determining the amount of payment to the hospital under the Medicare Program for the costs of graduate medical education if the hospital incurs any of the costs of providing the services, and for other purposes; jointly, to the Committees on Ways and Means; Energy and Commerce.

By Mr. BARRETT of Wisconsin, 24855—Cosponsors added, 27434, 32090

H.R. 3295—A bill to improve the ability of the Federal Government to prepare for and respond to major disasters, and for other purposes; jointly, to the Committees on Public Works and Transportation; Banking, Finance and Urban Affairs; Armed Services.

By Mr. BORSKI, 24855

H.R. 3296—A bill to amend the National Housing Act to authorize the Secretary of Housing and Urban Development to insure mortgages given to secure loans that are made to refinance single-family homes having appraised values that are less than the outstanding principal obligations refinanced; to the Committee on Banking, Finance and Urban Affairs.

By Mr. KENNEDY, 24855—Cosponsors added, 32090

H.R. 3297—A bill to amend title 5, United States Code, to extend the treatment currently afforded to Federal judges under the Federal Employees Group Life Insurance Program to certain other judicial officials; to the Committee on Post Office and Civil Service.

By Mrs. MORELLA, 24855

H.R. 3298—A bill to amend title XII of the National Housing Act to establish a national property reinsurance program to ensure the availability and affordability of property insurance in underserved areas; to the Committee on Banking, Finance and Urban Affairs.

By Ms. WATERS, 24856

H.R. 3299—A bill to clear certain impediments to the licensing of a vessel for employment in the coastwise trade and fisheries of the United States; to the Committee on Merchant Marine and Fisheries.

By Mr. GILCHREST, 24856

H.R. 3300—A bill to amend the act popularly known as the Sikes Act to enhance fish and wildlife conservation and natural resources management programs on military installations; to the Committee on Merchant Marine and Fisheries.

By Mr. STUDDS (for himself and Mr. Young of Alaska), 25409

H.R. 3301—A bill to amend title 18, United States Code, to prevent persons who have committed domestic abuse from obtaining a firearm; to the Committee on the Judiciary.

By Mr. TORRICELLI (for himself, Mrs. Schroeder, Ms. Lowey, Ms. DeLauro, and Mr. Moran), 25409—Cosponsors added, 26115, 26590, 29011, 29952

H.R. 3302—A bill to amend title 18, United States Code, to modify the penalties for certain passport and visa related offenses; to the Committee on the Judiciary.

By Mr. GILMAN (for himself, Mr. McCollum, Mr. Hyde, and Mr. Solomon), 25409

H.R. 3303—A bill to amend title 10, United States Code, to prohibit the Department of the Navy from contracting for long-term scheduled ship maintenance work to be performed outside the United States unless a certification is made to Congress; to the Committee on Armed Services.

By Mr. ANDREWS of New Jersey, 25409—Cosponsors added, 27798

H.R. 3304—A bill to amend the Outer Continental Shelf Lands Act to allow State disapproval of Federal offshore leasing decisions; to the Committee on Natural Resources.

By Mr. COX (for himself, Mr. Johnston of Florida, Mr. Goss, Mr. Ravenel, and Mr. Zimmer)., 25409

H.R. 3305—A bill to amend the Immigration and Nationality Act to establish a Board of Visa Appeals within the Department of State to review decisions of consular officers concerning visa applications, revocations, and cancellations; to the Committee on the Judiciary.

By Mr. FRANK of Massachusetts (for himself, Mr. Yates, and Ms. Pelosi), 25409

H.R. 3306—A bill to amend the Federal Deposit Insurance Act to regulate the retail sale of nondeposit investment products by insured depository institutions to prevent customer confusion about the uninsured nature of the products, and for other purposes; to the Committee on Banking, Finance and Urban Affairs.

By Mr. GONZALEZ (for himself and Mr. Schumer), 25409—Cosponsors added, 29355

H.R. 3307—A bill to prohibit any entity that receives Federal assistance from delaying or denying the placement of a child into foster care or for adoption based on any difference between the race, color, or national origin of the child and that of the prospective foster or adoptive parent or parents if a prospective parent of the same race, color, or national origin is not available; to the Committee on Ways and Means.

By Mr. GUTIERREZ, 25409

H.R. 3308—A bill to amend title 38, United States Code, to provide housing benefits for the purchase of residential cooperative apartment units; to the Committee on Veterans' Affairs.

By Mrs. MALONEY, 25409

H.R. 3309—A bill to terminate the effectiveness of certain amendments to the foreign repair station rules of the Federal Aviation Administration; to the Committee on Public Works and Transportation.

By Mr. MINETA (for himself and Ms. Danner), 25409—Cosponsors added, 32216

H.R. 3310—A bill to establish the Barbara McClintock Project to Cure AIDS; to the Committee on Energy and Commerce.

By Mr. NADLER, 25409

H.R. 3311—A bill to establish the Professional Boxing Corporation, and for other purposes; jointly, to the Committees on Energy and Commerce; Education and Labor.

By Mr. OWENS, 25409

H.R. 3312—A bill to direct the Secretary of the Interior to revise a map relating to the Coastal Barrier Resources System; to the Committee on Merchant Marine and Fisheries.

By Mr. PICKETT, 25409

H.R. 3313—A bill to amend title 38, United States Code, to improve health care services of the Department of Veterans Affairs relating to women veterans, to extend and expand authority for the Secretary of Veterans Affairs to provide priority health care to veterans who were exposed to ionizing radiation or to Agent Orange, to expand the scope of services that may be provided to veterans through Vet Centers, and for other purposes; to the Committee on Veterans' Affairs.

By Mr. ROWLAND (for himself, Mr. Montgomery, Mr. Stump, Mr. Edwards of Texas, Mr. Smith of New Jersey, Mr. Filner, Mr. Bilirakis, Mr. Bishop, Mr. Hutchinson, Mr. Kreidler, Mr. Everett, Mr. Buyer, and Mr. Linder), 25409—Cosponsors added, 27434, 29011—Reported with amendments (H. Rept. 103-349), 29009—Rules suspended. Passed House amended, 29220—Text, 29220

H.R. 3314—A bill to provide for a review of all Federal programs that assess or mitigate the risks to women's health from environmental exposures, and for a study of the research needs of the Federal Government relating to such risks; jointly, to the Committees on Energy and Commerce; Science, Space, and Technology.

By Ms. SLAUGHTER (for herself, Mrs. Unsoeld, and Ms. Furse), 25409—Cosponsors added, 27798

H.R. 3315—A bill to prevent crime and to reform the criminal justice system to make it more fair; jointly, to the Committees on the Judiciary; Ways and Means.

By Mr. WASHINGTON (for himself, Mr. Edwards of California, Mr. Conyers, Mr. Scott, Mr. Watt, Mr. Tucker, Mr. Rangel, Mr. Payne of New Jersey, Mrs. Schroeder, Mr. Becerra, Mr. Mfume, Mr. Serrano, Mr. Hastings, Mr. Underwood, Ms. Norton, Ms. Velazquez, Mr. Rush, Ms. Waters, Ms. Brown of Florida, Mr. Wynn, Ms. Roybal-Allard, Mr. Stark, Mr. Reynolds, and Mr. Thompson), 25409—Cosponsors added, 25694, 29011

H.R. 3316—A bill to amend the Federal Election Campaign Act of 1971 to prohibit contributions by nonparty multicandidate political committees; to the Committee on House Administration.

By Mr. DICKEY, 25410

H.R. 3317—A bill to prohibit the U.S. representative to the United Nations from voting to approve, expand, or extend any U.N. peacekeeping, peacemaking, or peace-enforcing operation unless the President notifies the Congress before that vote; to the Committee on Foreign Affairs.

By Mr. ROGERS, 25410

H.R. 3318—A bill to amend title 5, United States Code, to provide for the establishment of programs to encourage Federal employees to commute by means other than single-occupancy motor vehicles; jointly, to the Committees on Post Office and Civil Service; House Administration; the Judiciary.

By Ms. NORTON (for herself, Mrs. Morella, Mr. Ackerman, Mr. Young of Alaska, Ms. Byrne, Mr. Moran, Mr. Hoyer, Mrs. Unsoeld, Mr. Bateman, Mr. Gilchrest, and Mr. Cardin), 25641—Reported (H. Rept. 103-356), 29009—Cosponsors added, 29011—Rules suspended. Passed House, 29047—Text, 29047—Passed Senate, 30876—Examined and signed in the House, 32083—Presented to the President (November 23, 1993)—Approved [Public Law 103-172] (signed December 2, 1993)

H.R. 3319—A bill to impose limitations on the placing of U.S. Armed Forces under the operational control of a foreign national acting on behalf of the United Nations; jointly, to the Committees on Armed Services; Foreign Affairs.

By Mr. BARRETT of Nebraska, 25641

H.R. 3320—A bill to curb criminal activity by aliens, to defend against acts of inter-

VOL 139 PT 23 JA 5 1993 — JA 25 1994 UMI

H.R. 3320—Continued
national terrorism, to protect American workers from unfair labor competition, and to relieve pressure on public services by strengthening border security and stabilizing immigration into the United States; to the Committee on the Judiciary.
By Mr. BILBRAY (for himself, Mr. Goodlatte, Mr. Hunter, Mr. Lehman, and Mr. Traficant), 25641—Cosponsors added, 26590, 27798

H.R. 3321—A bill to provide increased flexibility to States in carrying out the Low-Income Home Energy Assistance Program; jointly, to the Committees on Banking, Finance and Urban Affairs; Education and Labor; Energy and Commerce.
By Mr. FRANK of Massachusetts, 25641—Cosponsors added, 25972, 27030—Rules suspended. Passed House amended, 29090—Text, 29090—Passed Senate, 31692—Presented to the President (December 8, 1993)—Approved [Public Law 103-185] (signed December 14, 1993)

H.R. 3322—A bill to amend the Internal Revenue Code of 1986 to provide tax incentives to encourage the preservation of low-income housing; to the Committee on Ways and Means.
By Mr. JEFFERSON (for himself, Mr. Rangel, Mr. Ford of Tennessee, Mr. Lewis of Georgia, Mr. Reynolds, Mr. Frost, Mr. Washington, Mr. Towns, Mr. Murphy, and Mr. Klein), 25641—Cosponsors added, 30080

H.R. 3323—A bill to provide that rates of pay for the President and Members of Congress shall be made equivalent to the rates of pay for their counterparts in the United Mexican States if legislation implementing the North American Free-Trade Agreement is enacted; jointly, to the Committees on Post Office and Civil Service; House Administration.
By Mr. SANDERS, 25641

H.R. 3324—A bill to amend the Public Health Service Act to establish a program of providing information and education to the public on the prevention and treatment of eating disorders; to the Committee on Energy and Commerce.
By Mrs. SCHROEDER, 25641

H.R. 3325—A bill to amend certain provisions of title 5, United States Code, relating to the age and service requirements for entitlement to an immediate annuity under the Civil Service Retirement System or the Federal Employees' Retirement System, and for other purposes; to the Committee on Post Office and Civil Service.
By Mr. SHAYS (for himself, Mr. Andrews of Texas, Mr. Walsh, Mr. Kolbe, Mr. Smith of Texas, Mr. Boehner, Mr. Frank of Massachusetts, and Mr. Ballenger), 25641—Removal of cosponsors, 29182

H.R. 3326—A bill to delay the effective date of regulations issued by the Secretary of Housing and Urban Development governing the admission of single persons into public and assisted housing for the elderly; to the Committee on Banking, Finance and Urban Affairs.
By Mr. KLINK (for himself and Mr. Coyne), 25641

H.R. 3327—A bill to amend title 18, United States Code, to protect domestic and foreign tourists and other travelers in interstate and foreign commerce; to the Committee on the Judiciary.
By Mr. ABERCROMBIE (for himself, Mr. Oberstar and Mr. Bacchus of Florida), 25693—Cosponsors added, 29011

H.R. 3328—A bill to prohibit the U.S. Postal Service from expending any further funds in connection with instituting a new logo until such time as its operations are no longer being conducted at an annual loss; to the Committee on Post Office and Civil Service.
By Ms. BYRNE, 25693—Cosponsors added, 29011, 29182, 29952, 30565, 31404, 32090, 32216, 32441

H.R. 3329—A bill to assure due process and equal protection of the law by permitting the use of statistical and other evidence to challenge the death penalty on the grounds of disproportionate patterns of imposition with respect to racial groups, to prohibit such patterns, and for other purposes; to the Committee on the Judiciary.
By Mr. CONYERS, 25693

H.R. 3330—A bill to amend title 18, United States Code, with respect to civil rights related crimes; to the Committee on the Judiciary.
By Mr. CONYERS, 25693

H.R. 3331—A bill to protect civil rights; to the Committee on the Judiciary.
By Mr. CONYERS, 25693

H.R. 3332—A bill to strengthen the Federal response to police misconduct; to the Committee on the Judiciary.
By Mr. CONYERS, 25693

H.R. 3333—A bill to amend the Internal Revenue Code of 1986 to allow individuals a deduction for contributions to a Medisave account; to the Committee on Ways and Means.
By Mr. HOKE, 25693

H.R. 3334—A bill to impose limitations on the placing of U.S. Armed Forces under the operational control of a foreign national acting on behalf of the United Nations; jointly, to the Committees on Foreign Affairs; Armed Services.
By Mr. DOOLITTLE (for himself, Mr. Dornan, Mr. Hansen, Mr. Kyl, Mr. Hunter, Mr. Ballenger, Mr. Baker of California, Mr. Barton of Texas, Mr. Ewing, Mr. Sam Johnson of Texas, Mr. Stump, Mr. Inhofe, and Mr. Fields of Texas), 25693—Cosponsors added, 27324, 32216

H.R. 3335—A bill to amend the Family Violence Prevention and Services Act to authorize the Secretary of Health and Human Services to administer a Federal demonstration program to coordinate response and strategy within many sectors of local communities for intervention and prevention of domestic violence; to the Committee on Education and Labor.
By Ms. FURSE, 25694

H.R. 3336—A bill to amend title 18, United States Code, to provide mandatory life imprisonment for persons convicted of a third violent felony and to provide for the conversion of three military installations to be closed under the base closure laws into Federal prison facilities capable of incarcerating these persons; jointly, to the Committees on the Judiciary; Armed Services.
By Mr. LIVINGSTON, 25694

H.R. 3337—A bill to amend chapter 44 of title 18, United States Code, to strengthen Federal standards for licensing firearms dealers and heighten reporting requirements, and for other purposes; to the Committee on the Judiciary.
By Ms. LOWEY, 25694

H.R. 3338—A bill to amend title 38, United States code, to repeal a requirement that the Under Secretary for Health in the Department of Veterans Affairs be a doctor of medicine; to the Committee on Veterans' Affairs.
By Mr. MONTGOMERY, 25694

H.R. 3339—A bill to provide that tolls may not be collected solely from vehicles exiting into Richmond County, NY, from a bridge connecting Kings and Richmond Counties, NY; to the Committee on Public Works and Transportation.
By Mr. NADLER (for himself, Mr. Towns, Ms. Velazquez, and Mrs. Maloney), 25694

H.R. 3340—A bill to amend title 38, United States code, to provide a cost-of-living adjustment in the rates of disability compensation for veterans with service-connected disabilities and the rates of dependency and indemnity compensation for survivors of such veterans, and for other purposes; to the Committee on Veterans' Affairs.
By Mr. SLATTERY (for himself, Mr. Bilirakis, Mr. Montgomery, and Mr. Stump, Mr. Applegate, Mr. Everett, Mr. Evans, Mr. Stearns, Mr. Sangmeister, Mr. King, Mr. Edwards of Texas, Mr. Tejeda, and Mr. Spence), 25694—Reported with amendments (H. Rept. 103-312), 26588—Cosponsors added, 26590—Rules suspended. Passed House amended, 26997—Text, 26997—Laid on the table (S. 616 passed in lieu), 27000

H.R. 3341—A bill to amend title 38, United States code, to increase the rate of special pension payable to persons who have received the Congressional Medal of Honor; to the Committee on Veterans' Affairs.
By Mr. SLATTERY (for himself, Mr. Spence, Mr. McNulty, Mr. Bilirakis, Mr. Montgomery, Mr. Stump, Mr. Applegate, Mr. Everett, Mr. Evans, Mr. Stearns, Mr. Sangmeister, Mr. King, Mr. Edwards of Texas, and Mr. Tejeda), 25694—Cosponsors added, 26115, 26391, 26590—Reported (H. Rept. 103-313), 26588—Rules suspended. Passed House, 27000—Text, 27000—Received in Senate and referred to the Committee on Veterans' Affairs, 27225—Committee discharged. Passed Senate, 29691—Examined and signed in the House, 30078—Examined and signed in the Senate, 30323—Presented to the President (November 19, 1993), 32215—Approved [Public Law 103-161] (signed November 30, 1993)

H.R. 3342—A bill to establish a toll free number in the Department of Commerce to assist consumers in determining if products are American made; to the Committee on Energy and Commerce.
By Mr. TRAFICANT, 25694—Cosponsors added, 29011, 30080, 30565, 31404, 32090

H.R. 3343—A bill to prohibit the expenditure of Federal funds on metric system highway signing, and for other purposes; to the Committee on Public Works and Transportation.
By Mr. WILLIAMS, 25694

H.R. 3344—A bill for the relief of Lloyd B. Gamble; to the Committee on the Judiciary.
By Ms. BYRNE, 25694

H.R. 3345—A bill to amend title 5, United States Code, to eliminate certain restrictions on employee training; to provide temporary authority to agencies relating to voluntary separation incentive payments; and for other purposes; to the Committee on Post Office and Civil Service.
By Mr. CLAY (for himself, Mrs. Schroeder, Mr. McCloskey, Mr. Ackerman, Mr. Sawyer, Mr. Kanjorski, Ms. Norton, Miss Collins of Michigan, Ms. Byrne, Mr. Watt, Mr. Wynn, Mr. Laughlin, Mr. Bishop, Mr. Brown of Ohio, Mr. Hastings, Mr. Young of Alaska, Mrs. Morella, and Mr. Boehlert), 25972—Cosponsors added, 26924—Reported (H. Rept. 103-386), 30563

H.R. 3346—A bill to give effect to the norms of international law forbidding the abduction of persons from foreign places in order to try them for criminal offenses; to the Committee on the Judiciary.
By Mr. GONZALEZ, 25972

H.R. 3347—A bill to reform the laws relating to forfeitures; jointly, to the Committees on Ways and Means; the Judiciary; Energy and Commerce.
By Mr. CONYERS, 25972

H.R. 3348—A bill authorizing the designation of Portugal, Ireland, and Greece under the visa waiver program under certain conditions; to the Committee on the Judiciary.
By Mr. MACHTLEY (for himself, Mr. Frank of Massachusetts, Mr. Reed, Mr. Pombo, Mrs. Maloney, Mr. Schumer, Mr. King, Mr. Blute, Mr. Dellums, and Mr. Lipinski), 25972—Cosponsors added, 26590

H.R. 3349—A bill to require the Secretary of the Treasury to mint and issue coins in commemoration of the 25th anniversary of the first lunar landing; to the Committee on Banking, Finance and Urban Affairs.
By Mr. OXLEY, 25972—Cosponsors added, 31601, 32090

H.R. 3350—A bill to establish a program of residential substance abuse treatment within Federal prisons; to the Committee on the Judiciary.
By Mr. BROOKS (for himself and Mr. Schumer), 26114—Reported with amendments (H. Rept. 103-320), 27322—Cosponsors added, 26924—Debated, 27249—Text, 27249—Rules suspended. Passed House amended, 27278—Ordered placed on calendar, 27563

H.R. 3351—A bill to amend the Omnibus Crime Control and Safe Streets Act of 1968 to allow grants for the purpose of developing alternative methods of punishment for young offenders to traditional forms of incarceration and probation; to the Committee on the Judiciary.
By Mr. BROOKS (for himself and Mr. Schumer), 26114—Reported with amendments (H. Rept. 103-321), 27322—Provided for consideration (H. Res. 314), 29951—Cosponsors added, 26924—Debated, 27255, 30461—Text, 27255, 30469—Failed of passage under suspension of the rules, 27279—Amendments, 30471, 30472, 30479—Passed House amended, 30519—Received in Senate and referred to the Committee on the Judiciary, 31045

H.R. 3352—A bill to establish a transitional program of adjustment assistance to workers adversely affected by the implementation of the North American Free-Trade Agreement, and for other purposes; to the Committee on Ways and Means.
By Mr. GIBBONS (for himself, Mr. Matsui, Mr. Andrews of Texas, Mr. Kopetski, Mr. Jefferson, Mr. Richardson, Mr. Coleman Mr. Chapman, and Mr. Baesler), 26114

H.R. 3353—A bill to amend the Omnibus Crime Control and Safe Streets Act of 1968 to allow grants to develop more effective programs to reduce juvenile gang participation and juvenile drug trafficking; to the Committee on the Judiciary.
By Mr. BROOKS (for himself and Mr. Schumer), 26114—Cosponsors added, 26924—Reported with amendments (H. Rept. 103-322), 27322—Debated, 27261—Text, 27261—Rules suspended. Passed House amended, 27280—Ordered placed on calendar, 27563

H.R. 3354—A bill to amend the Omnibus Crime Control and Safe Streets Act of 1968 to allow grants for the purpose of developing and implementing residential substance abuse treatment programs within State's correctional facilities, as well as within local correctional facilities in which inmates are incarcerated for a period of time sufficient to permit substance abuse treatment; to the Committee on the Judiciary.
By Mr. BROOKS (for himself and Mr. Schumer), 26114—Cosponsors added, 26924—Reported with amendments (H. Rept. 103-323), 27322—Debated, 27266—Text, 27266—Rules suspended. Passed House amended, 27280—Ordered placed on calendar, 27563

H.R. 3355—A bill to amend the Omnibus Crime Control and Safe Streets Act of 1968 to allow grants to increase police presence, to expand and improve cooperative efforts between law enforcement agencies and members of the community to address crime and disorder problems, and otherwise to enhance public safety; to the Committee on the Judiciary.
By Mr. BROOKS (for himself and Mr. Schumer), 26114—Cosponsors added, 26924—Reported with amendments (H. Rept. 103-324), 27322—Debated, 27241—Text, 27241, 32286—Rules suspended. Passed House amended, 27249—Ordered placed on calendar, 27563—Passed Senate amended (in lieu of S. 1607), 30587—Senate insisted on its amendments and asked for a conference, 30588

H.R. 3356—A bill to designate the U.S. courthouse under construction at 611 Broad Street, in Lake Charles, LA, as the "Edwin Ford Hunter, Jr., United States Courthouse"; to the Committee on Public Works and Transportation.
By Mr. HAYES, 26114—Reported (H. Rept. 103-346), 29008—Rules suspended. Passed House, 29050—Text, 29050—Received in Senate and referred to the Committee on Environment and Public Works, 29489

H.R. 3357—A bill to prohibit travel by Members, officers, and employees of the House of Representatives at lobbyist expense; to the Committee on House Administration.
By Mr. GOSS, 26114—Cosponsors added, 27798, 32090

H.R. 3358—A bill to suspend until January 1, 1999, the duty on straining cloth of nonwoven, needletacked web composed of fibers made from polypropylene electret charged, fibrillated film, with or without scrim, such scrim being composed of spun bond fibers of polypropylene; to the Committee on Ways and Means.
By Mr. HOBSON, 26114

H.R. 3359—A bill to amend the Federal Deposit Insurance Act to establish a lifetime limit of $100,000 on the amount of deposit insurance any person may obtain; to the Committee on Banking, Finance and Urban Affairs.
By Mr. HOKE (for himself and Mr. Derrick), 26114—Cosponsors added, 30080, 32090

H.R. 3360—A bill to direct the Secretary of Transportation to demonstrate on vessels ballast water management technologies and practices, including vessel modification and design, that will prevent aquatic nonindigenous species from being introduced and spread in U.S. waters; to the Committee on Merchant Marine and Fisheries.
By Mr. LIPINSKI (for himself, Mr. Tauzin, Mr. Manton, Mr. Stupak, and Mr. LaFalce), 26114—Cosponsors added, 31404

H.R. 3361—A bill to provide revenues for the revitalization of the U.S. merchant marine by increasing the excise tax on the transportation of passengers by water for vessels having a capacity of at least 150 passengers, and for other purposes; to the Committee on Ways and Means.
By Mr. MACHTLEY, 26114

H.R. 3362—A bill to amend the Immigration and Nationality Act to strengthen sanctions relating to employment of unauthorized aliens; to the Committee on the Judiciary.
By Mr. MAZZOLI, 26114

H.R. 3363—A bill to amend the Immigration and Nationality Act to improve immigration enforcement and antismuggling activities, to reform the asylum law, and to authorize appropriations for the Immigration and Naturalization Service; to the Committee on the Judiciary.
By Mr. MAZZOLI (for himself, Mr. Schumer, and Mr. McCollum), 26114—Cosponsors added, 27030, 27324, 27434, 27798, 29182, [illegible]

H.R. 3364—A bill to provide for adjustment of immigration status for certain Haitian children; to the Committee on the Judiciary.
By Mrs. MEEK, 26114—Cosponsors added, 27798, 29355, 32090

H.R. 3365—A bill to amend title 18, United States Code, to protect the personal privacy and safety of licensed drivers, taking into account the legitimate needs of government and business; to the Committee on the Judiciary.
By Mr. MORAN (for himself, Mr. Frank of Massachusetts, Ms. Pelosi, Mr. Towns, Mr. Scott, Ms. Byrne, and Mrs. Morella), 26114—Cosponsors added, 26590, 27324, 29011, 29952, 32090

H.R. 3366—A bill to amend title 18, United States Code, to provide penalties for child endangerment and abuse in the special maritime and territorial jurisdiction of the United States; to the Committee on the Judiciary.
By Mr. ORTON (for himself, and Mrs. Schroeder), 26114—Cosponsors added, 26590, 29011, 32090

H.R. 3367—A bill to provide restitution to crime victims; to the Committee on the Judiciary.
By Mr. OXLEY (for himself and Mr. Michel), 26114—Cosponsors added, 26924, 27324, 27434, 29011, 29355, 31601, 32090, 32216

H.R. 3368—A bill to provide that each State may furnish one additional Statute for placement in National Statuary Hall in the Capitol, and for other purposes, to the Committee on House Administration.
By Mr. PETERSON of Florida, 26114

H.R. 3369—A bill to amend the Internal Revenue Code of 1986 to exempt certain Small Business Administration financing from the provisions of section 514 of such code; to the Committee on Ways and Means.
By Mr. RANGEL, 26114

H.R. 3370—A bill to amend the Agricultural Act of 1949 to provide for the establishment of a multiple-tier price support program for milk to achieve a closer correlation between annual milk production and consumption while assuring sufficient low-cost dairy products for nutrition assistance programs; to the Committee on Agriculture.
By Mr. SANDERS, 26115—Cosponsors added, 26590, 27434, 27798, 29182, 30080

VOL 139 PT 23 JA 5 1993 — JA 25 1994 UMI

H.R. 3371—A bill to authorize Federal departments and agencies to sell energy from cogeneration facilities, and for other purposes; to the Committee on Energy and Commerce.

By Mr. SWETT, 26115

H.R. 3372—A bill to provide for the minting of coins in commemoration of the 50th anniversary of the liberation of Guam and the Northern Mariana Islands, and for other purposes; to the Committee on Banking, Finance and Urban Affairs.

By Mr. UNDERWOOD (for himself, Mr. Abercrombie, Mr. de Lugo, Mr. Edwards of California, Mr. Faleomavaega, Mr. Frost, Mr. Gallegly, Ms. Norton, Mr. King, Mr. Lipinski, Mrs. Meek, Mrs. Mink, Mr. Murphy, and Mr. Serrano), 26115—Cosponsors added, 26590, 27324, 27434, 28105, 29952, 32090

H.R. 3373—A bill to amend the Internal Revenue Code of 1986 to allow a credit against the estate tax for certain transfers of real property for conservation purposes; to the Committee on Ways and Means.

By Mr. ZIMMER (for himself, Mr. Saxton, and Mrs. Johnson of Connecticut), 26115—Cosponsors added, 27798, 29355, 32090

H.R. 3374—A bill to amend the Internal Revenue Code of 1986 with respect to the treatment of certain bargain sales; to the Committee on Ways and Means.

By Mr. ZIMMER (for himself, Mr. Saxton, and Mrs. Johnson of Connecticut), 26115—Cosponsors added, 27798, 29355, 32090

H.R. 3375—A bill to amend the Omnibus Crime Control and Safe Streets Act of 1968 to allow grants to local educational agencies for the purpose of providing assistance to such agencies most directly affected by crime and violence; jointly, to the Committees on the Judiciary; Education and Labor.

By Mr. BROOKS (for himself and Mr. Schumer), 26389—Cosponsors added, 26924

H.R. 3376—A bill to make certain technical and conforming amendments to the Higher Education Act of 1965; to the Committee on Education and Labor.

By Mr. FORD of Michigan (for himself, Mr. Goodling, Mr. Clay, Mr. Petri, Mr. Miller of California, Mr. Gunderson, Mr. Murphy, Mr. Cunningham, Mr. Kildee, Mr. Williams, Mr. Martinez, Mr. Sawyer, Mr. Payne of New Jersey, Mrs. Unsoeld, Mr. Andrews of New Jersey, Mr. Scott, Mr. Romero-Barcelo, Mr. de Lugo, and Mr. Underwood), 26389—Rules suspended. Passed House amended, 27002—Text, 27002—Laid on the table (S. 1507 passed in lieu), 27012

H.R. 3377—A bill to authorize appropriations for the Coastal Heritage Trail Route in the State of New Jersey, and for other purposes; to the Committee on Natural Resources.

By Mr. HUGHES, [illegible]

H.R. 3378—A bill to amend title 18, United States Code, with respect to parental kidnapping, and for other purposes; to the Committee on the Judiciary.

By Mr. GEKAS, 26389—Reported (H. Rept. 103-390), 31402—Debated, 31242—Text, 31242—Rules suspended. Passed House, 31249—Examined and signed in the House, 32083—Passed Senate, 31193—Presented to the President (November 23, 1993)—Approved [Public Law 103-173] (signed December 2, 1993)

H.R. 3379—A bill to amend section 156 of title 35, United States Code, to provide for the interim extension of patents subject to that section; to the Committee on the Judiciary.

By Mr. HUGHES, 26389

H.R. 3380—A bill to amend the Federal Water Pollution Control Act to provide for consideration of the ability of an applicant for a stormwater permit to pay, and for other purposes; to the Committee on Public Works and Transportation.

By Mr. BONILLA (for himself, Mr. Ortiz, Mr. Stenholm, Mr. Tejeda, Mr. Pete Geren of Texas, Mr. McKeon, Mr. Lightfoot, Mr. Armey, Ms. Pryce of Ohio, Mrs. Fowler, Mr. Emerson, Mr. DeLay, Mr. Smith of Texas, Mr. McInnis, Mr. Buyer, Mr. Pombo, and Mr. Calvert), 26389

H.R. 3381—A bill to provide for the continued sale of power by Federal power marketing agencies to preference entities using power at military installations selected for closure; to the Committee on Natural Resources.

By Mr. BREWSTER, 26390

H.R. 3382—A bill to amend the Higher Education Act of 1965 to prevent an institution from participating in the Pell grant program if such institution has a high default rate under the Guaranteed Student Loan Program; to the Committee on Education and Labor.

By Mr. GORDON, 26390

H.R. 3383—A bill to amend title 10, United States Code, to establish a program to place members of the Armed Forces who are separated from the Armed Forces in employment positions with law enforcement agencies to relieve shortages of law enforcement officers and to provide employment for displaced military personnel; jointly, to the Committees on Armed Services; the Judiciary.

By Mr. ACKERMAN, 26390

H.R. 3384—A bill to repeal certain provisions of law relating to trading with Indians; to the Committee on the Judiciary.

By Mr. KYL (for himself and Ms. English of Arizona), 26390

H.R. 3385—A bill to protect the integrity of the Nation's financial system from international counterfeiting and economic terrorism, and for other purposes; jointly, to the Committees on Banking, Finance and Urban Affairs; Foreign Affairs; the Judiciary.

By Mr. LEACH (for himself and Mr. Bachus of Alabama), 26390—Cosponsors added, 26590

H.R. 3386—A bill to amend the Internal Revenue Code of 1986 to delay the effective date for the change in the point of imposition of the tax on diesel fuel, to provide that vendors of diesel fuel used for any nontaxable use may claim refunds on behalf of the ultimate users, and to provide a similar rule for vendors of gasoline used by State and local governments; to the Committee on Ways and Means.

By Mr. McCRERY (for himself and Mr. Boehlert, Mr. Crapo, Mr. Jefferson, Mr. Oberstar, Mr. Wolf, Mr. Payne of Virginia, and Mr. Combest), 26390—Cosponsors added, 27324, 28105, 29952, 32216

H.R. 3387—A bill to suspend temporarily the duty on Neurolite (complete dosage kits); to the Committee on Ways and Means.

By Mr. MEEHAN (for himself and Mr. Neal of Massachusetts), 26390

H.R. 3388—A bill to suspend temporarily the duty on Cardiolite (complete dosage kits); to the Committee on Ways and Means.

By Mr. MEEHAN (for himself and Mr. Neal of Massachusetts), 26390

H.R. 3389—A bill to amend the Federal Deposit Insurance Act to require insured depository institutions to provide notify customers who purchase mutual funds on the premise of the institution that such mutual funds are not insured deposits, and for other purposes; to the Committee on Banking, Finance and Urban Affairs.

By Mr. NEAL of Massachusetts, 26390—Cosponsors added, 26590, 30080

H.R. 3390—A bill to provide assistance to local elementary schools through its local educational agency for the prevention and reduction of conflict and violence; to the Committee on Education and Labor.

By Mr. RUSH, 26390

H.R. 3391—A bill to restore eligibility for burial in national cemeteries to unremarried surviving spouses; to the Committee on Veterans' Affairs.

By Mr. SANGMEISTER, 26390

H.R. 3392—A bill to amend the Safe Drinking Water Act to assure the safety of public water systems; to the Committee on Energy and Commerce.

By Mr. SLATTERY (for himself, Mr. Billey, Mr. Rowland, Mr. Hall of Texas, Mr. Cooper, Mr. Paxon, Mr. Upton, Mr. Lehman, Mr. Tauzin, Mr. Pomeroy, Mr. Bereuter, Mr. Canady, Mr. Williams, Mr. Frank of Massachusetts, Mr. Barrett of Nebraska, Mr. Barlow, Mr. McHugh, Mr. Swett, Mrs. Vucanovich, Mr. Jefferson, Mr. Hunter, Mr. Grandy, and Mr. Walsh), 26390—Cosponsors added, 26590, 27324, 27798, 28105, 30565, 32090

H.R. 3393—A bill to amend the provisions of title 39, United States Code, relating to the franking privilege for Members of Congress, and for other purposes; jointly, to the Committees on Post Office and Civil Service; House Administration.

By Mr. STRICKLAND, 26390—Cosponsors added, 31404

H.R. 3394—A bill to amend title 5, United States Code, to require disclosure of information by the Congress; jointly, to the Committees on House Administration; Government Operations.

By Mr. KLUG (for himself, Mr. Boehner, Mr. Bonilla, Mr. Grams, Mr. Greenwood, Mr. Gilchrest, Mrs. Johnson of Connecticut, Mr. Ramstad, Mr. Roberts, Mr. Santorum, Mr. Shays, Mr. Smith of Texas, and Mr. Zimmer), 26390

H.R. 3395—A bill to require the preparation of risk assessments in connection with Federal health and safety or environmental regulations, and for other purposes; to the Committee on Energy and Commerce.

By Mr. TAUZIN (for himself, Mr. Condit, Mr. Stenholm, Mr. Laughlin, and Mr. Hayes), 26390

H.R. 3396—A bill to amend the Employee Retirement Income Security Act of 1974 and the Internal Revenue Code of 1986 to provide security for workers, to improve pension plan funding, to limit growth in insurance exposure, to protect the single-employer plan termination insurance program, and for other purposes; jointly, to the Committees on Education and Labor; Ways and Means.

By Mr. FORD of Michigan (for himself and Mr. Rostenkowski) (both by request), 26588—Cosponsors added, 27434

H.R. 3397—A bill to direct the President to establish a Commission for making recommendations to improve the Federal emergency management system; jointly, to the Committees on Public Works and Transportation; Armed Services.

By Mr. ANDREWS of New Jersey (for himself, Mr. Hoyer, and Mr. Weldon), 26588—Cosponsors added, 30080

H.R. 3398—A bill to amend title 18, United States Code, to regulate the manufacture, importation, and sale of certain particularly dangerous bullets; to the Committee on the Judiciary.

By Mr. BARRETT of Wisconsin (for himself and Mr. Schumer), 26588—Cosponsors added, 29011, 29182, 32090

H.R. 3399—A bill to improve the ability of the Federal Government to prepare for and respond to major disasters, and for other purposes; jointly, to the Committees on Public Works and Transportation; Armed Services.

By Mr. BORSKI, 26588

H.R. 3400—A bill to provide a more effective, efficient, and responsive government; to the following committees for a period ending not later than November 15, 1993, Agriculture; Armed Services; Banking, Finance and Urban Affairs; Education and Labor; Energy and Commerce; Foreign Affairs; Government Operations; House Administration; the Judiciary; Merchant Marine and Fisheries; Natural Resources; Intelligence; Post Office and Civil Service; Public Works and Transportation; Science, Space, and Technology; Veterans' Affairs; Ways and Means.

By Mr. GEPHARDT, 26588—Reported with amendments (H. Rept. 103-366, part 1), 29181—Reported with amendments (H. Rept. 103-366, part 2), 29181—Reported with amendments (H. Rept. 103-366, part 3), 29181—Reported with amendments (H. Rept. 103-366, part 4), 29181—Reported with amendments (H. Rept. 103-366, part 5), 29181—Reported with amendments (H. Rept. 103-366, part 6), 29181—Reported with amendments (H. Rept. 103-366, part 7), 29181—Reported with amendments (H. Rept. 103-366, part 8), 29181—Reported with amendments (H. Rept. 103-366, part 9), 29181—Reported with amendments (H. Rept. 103-366, part 10), 29181—Committee discharged, 29181—Amendments, 30547, 31404, 31890, 31957—Provided for consideration (H. Res. 320), 31402—Debated, 31822—Text, 31843—Passed House amended, 31991—Received in Senate and referred to the Committee on Governmental Affairs, 32241

H.R. 3401—A bill to amend section 105(a)(8) of the Housing and Community Development Act of 1974 to increase the percentage limitation on the amount of community development block grant assistance that may be expended for public services activities; to the Committee on Banking, Finance and Urban Affairs.

By Mr. COYNE, 26589

H.R. 3402—A bill to establish a foundation darter captive propagation research program; to the Committee on Merchant Marine and Fisheries.

By Mr. FIELDS of Texas, 26589—Rules suspended. Passed House amended, 31316—Text, 31316—Referred to the Committee on Environment and Public Works, 32241

H.R. 3403—A bill to appoint a Director of Educational Technology in the Department of Education and provide grants to States to improve the incorporation of technology in education; to the Committee on Education and Labor.

By Mr. GOODLING (for himself, Mr. Gunderson, and Mr. Castle), 26589

H.R. 3404—A bill to amend the Elementary and Secondary Education Act of 1965 to require the Secretary of Education to provide demonstration grants to local educational agencies for the purpose of providing instruction and training in cardiopulmonary resuscitation and first aid to secondary school students; to the Committee on Education and Labor.

By Mr. GUTIERREZ (for himself, Mr. McDermott, Mr. Ackerman, and Mr. Kennedy), 26589—Cosponsors added, 32090

H.R. 3405—A bill to establish a standing consultative group within the Congress to facilitate consultations between the Congress and the executive branch with respect to the use of U.S. military force abroad; to the Committee on Rules.

By Mr. HAMILTON (for himself, Mr. Gilman, Mr. Lantos, Mr. Bereuter, Mr. Gejdenson, Mr. Johnston of Florida, and Mr. Dellums), 26589—Cosponsors added, 27030

H.R. 3406—A bill to amend title 18, United States Code, to clarify the scope of the Gun-Free School Zones Act of 1990 and to prohibit the possession of a handgun or handgun ammunition by, or the private transfer of a handgun or handgun ammunition to, a juvenile; to the Committee on the Judiciary.

By Mr. HOAGLAND, 26589

H.R. 3407—A bill to amend the Internal Revenue Code of 1986 to provide clarification for the deductibility of expenses incurred by a taxpayer in connection with the business use of the home; to the Committee on Ways and Means.

By Mr. HOAGLAND (for himself, Mrs. Johnson of Connecticut, Mr. Lewis of Georgia, Mr. Crane, Mr. Mfume, Mr. Santorum, and Mr. Kopetski), 26589

H.R. 3408—A bill to establish the New Orleans Jazz National Historical Park in the State of Louisiana, and for other purposes; to the Committee on Natural Resources.

By Mr. JEFFERSON (for himself, Mr. Fields of Louisiana, Mr. Hayes, Mr. Livingston, and Mr. Tauzin), 26589—Cosponsors added, 30080

H.R. 3409—A bill to amend the Social Security Act to exclude the unemployment trust fund from the budget of the U.S. Government; jointly, to the Committees on Ways and Means; Government Operations; Rules.

By Ms. LONG (for herself, Mr. Barca of Wisconsin, and Mr. Jacobs), 26589

H.R. 3410—A bill to amend the Dairy Production Stabilization Act of 1983 to ensure that all persons who benefit from the dairy promotion and research program contribute to the cost of the program, to terminate the program on December 31, 1996, and to prohibit bloc voting by cooperative associations of milk producers in connection with the program, and for other purposes; to the Committee on Agriculture.

By Mr. OBEY, 26589

H.R. 3411—A bill to amend the Dairy Production Stabilization Act of 1983 to require that members of the National Dairy Promotion and Research Board be elected by milk producers and to prohibit bloc voting by cooperative associations of milk producers in the election of the producers, and for other purposes; to the Committee on Agriculture.

By Mr. OBEY, 26589

H.R. 3412—A bill to provide fundamental reform of the system and authority to regulate commercial exports, to enhance the effectiveness of export controls, to strengthen multilateral export control regimes, and to improve the efficiency of export regulation; jointly, to the Committees on Foreign Affairs; Ways and Means; Rules.

By Mr. ROTH (for himself and Mr. Oberstar), 26589

H.R. 3413—A bill to amend the Internal Revenue Code of 1986 to allow a deduction for contributions to a medical savings account, and for other purposes; jointly, to the Committees on Ways and Means; Energy and Commerce.

By Mr. SANTORUM (for himself, Mr. Kasich, Mr. Jacobs, Mr. Lewis of Florida, Mr. Bunning, Mr. Camp, Mr. Hancock, Mr. Zimmer, Mr. Gallegly, Mr. Armey, Mr. Hunter, Mr. DeLay, Mr. Stump, Mr. Taylor of North Carolina, Mr. Hastert, Mr. Fields of Texas, Mr. Boehner, Mrs. Johnson of Connecticut, Mr. Porter, Mr. Roberts, Mr. Baker of Louisiana, and Mr. Sensenbrenner), 26589—Cosponsors added, 29011

H.R. 3414—A bill to amend title 39, United States Code, to grant State governments the discretion to assign mailing addresses to sites within their jurisdiction; to the Committee on Post Office and Civil Service.

By Mr. SAXTON, 26589—Cosponsors added, 29355

H.R. 3415—A bill to amend the Family Violence Prevention and Services Act to require services for underserved populations, to require performance reporting by grantees, and to provide for the selection of model programs for education of young people about domestic violence and violence among intimate partners; to the Committee on Education and Labor.

By Ms. VELAZQUEZ (for herself, Mrs. Mink, Ms. Slaughter, Mr. Filner, Mrs. Meek, Ms. McKinney, Mrs. Morella, Ms. Waters, Ms. Norton, Mr. McDermott, Mrs. Unsoeld, Mr. Rangel, Mr. Gutierrez, Mr. Towns, Ms. Roybal-Allard, Mr. Miller of California, Ms. Kaptur, Mr. Serrano, Ms. Furse, Mr. Bishop, Mrs. Schroeder, Mr. Mfume, Mr. Becerra, Ms. English of Arizona, Mr. Richardson, Ms. Woolsey, Mr. Romero-Barcelo, and Miss Collins of Michigan), 26589

H.R. 3416—A bill to establish a commission to consider the closing and relocation of the Lorton Correctional Complex; jointly, to the Committees on the District of Columbia; the Judiciary.

By Mr. WOLF (for himself and Mr. Billey), 26589—Cosponsors added, 27434

H.R. 3417—A bill to provide for a voluntary national insurance program to protect the owners of domesticated cervidae against losses incurred as result of destroying animals or herds infected with, or exposed to, tuberculosis; to the Committee on Agriculture.

By Mr. ALLARD, 26589

H.R. 3418—A bill to authorize the Secretary of Transportation to issue a certificate of documentation with appropriate endorsement for employment in the coastwise trade of the United States for the vessel *Sea Mistress*; to the Committee on Merchant Marine and Fisheries.

By Ms. BYRNE, 26589

H.R. 3419—A bill to simplify certain provisions of the Internal Revenue Code of 1986, and for other purposes; to the Committee on Ways and Means.

By Mr. ROSTENKOWSKI, 26924—Reported with amendments (H. Rept. 103-353), 29009

H.R. 3420—A bill to amend section 424 of the Housing and Community Development Act of 1987 to modify the requirements for minimum property standards regarding individual residential water purification and treatment units for properties subject to mortgages insured under the single-family housing mortgage insurance program; to the Committee on Banking, Finance and Urban Affairs.

VOL 139 PT 23 JA 5 1993 — JA 25 1994 UMI

H.R. 3420—Continued

By Mr. BEREUTER, 26924

H.R. 3421—A bill to amend the Congressional Budget Act of 1974 to establish a Federal mandate budget and to impose cost controls on that budget, and for other purposes; jointly, to the Committees on Government Operations; Rules; the Judiciary.

By Mr. SMITH of Texas (for himself, Mr. Kasich, Mr. Cox, Mr. Franks of New Jersey, Mr. Baker of California, Mr. Ballenger, Mr. Blute, Mr. Boehner, Mr. Burton of Indiana, Mr. Crapo, Mr. Dickey, Mr. Duncan, Mr. Gallegly, Mr. Greenwood, Mr. Hancock, Mr. Hansen, Mr. Kingston, Mr. Livingston, Mr. McHugh, Mr. Packard, Mr. Rohrabacher, Mr. Rogers, Mr. Royce, Mr. Solomon, Mr. Talent, Mr. Torkildsen, and Mr. Zeliff), 26924—Cosponsors added, 27798, 29952, 32090

H.R. 3422—A bill to authorize the Secretary of the Navy to transfer, without regard to the required waiting period, an obsolete naval vessel to the U.S. Naval Shipbuilding Museum, Quincy, MA, upon making certain determinations; to the Committee on Armed Services.

By Mr. STUDDS, 27030

H.R. 3423—A bill to clear certain impediments to the licensing of a vessel for employment in the coastwise trade and fisheries of the United States; to the Committee on Merchant Marine and Fisheries.

By Mr. PAXON, 27030

H.R. 3424—A bill to amend title 18, United States Code, to provide enhanced sentences for repeat violent offenders; to the Committee on the Judiciary.

By Mr. HOYER, 27322—Cosponsors added, 29011, 29182, 29952, 30565

H.R. 3425—A bill to redesignate the Environmental Protection Agency as the Department of Environmental Protection, and for other purposes; to the Committee on Government Operations.

By Mr. CONYERS (for himself, Mr. Boehlert, Mr. Synar, Mr. Porter, Mr. Waxman, Mr. Shays, Mr. Studds, Mr. Gilman, Mr. Neal of North Carolina, Mr. Machtley, Mrs. Collins of Illinois, Mrs. Meyers of Kansas, Mr. Rush, Mrs. Morella, Mr. Owens, Mr. Gillmor, Mr. Washington, Mr. Gallo, Ms. Margolies-Mezvinsky, Mr. Ramstad, Mr. Wise, Ms. Snowe, Mr. Towns, Mr. Smith of New Jersey, Mrs. Maloney, Mr. Walsh, Mr. Payne of New Jersey, Mr. Lazio, Mr. Hochbrueckner, Ms. Molinari, Mr. Weldon, Mrs. Johnson of Connecticut, Mr. Goss, Mr. Klug, Mr. Upton, Mr. Sanders, Mr. Horn, Mr. Lantos, Ms. Brown of Florida, Ms. Woolsey, Mr. Gene Green of Texas, and Mr. Lancaster), 27322—Reported with amendments (H. Rept. 103-355), 29009—Cosponsors added, 29011—Provided for consideration (H. Res. 312), 29950

H.R. 3426—A bill to authorize the Secretary of Agriculture to convey lands to the city of Rolla, MO; to the Committee on Agriculture.

By Mr. EMERSON, 27322

H.R. 3427—A bill to authorize the Secretary of Agriculture to convey lands within the State of Missouri to local governments located within the State of Missouri; to the Committee on Agriculture.

By Mr. EMERSON, 27322

H.R. 3428—A bill to suspend until January 1, 1997, the duty on certain chemicals; to the Committee on Ways and Means.

By Mr. GREENWOOD, 27322

H.R. 3429—A bill to provide relief to State and local governments from Federal regulation; to the Committee on Government Operations.

By Mr. HERGER, 27322—Cosponsors added, 31404, 32090

H.R. 3430—A bill to require the Secretary of Education to investigate the feasibility of establishing a National Environmental Science and Policy Academy; to the Committee on Education and Labor.

By Mr. LAZIO, 27322—Cosponsors added, 32216

H.R. 3431—A bill to amend the Export Administration Act of 1979 with respect to export of computers, telecommunications equipment, and semiconductors; to the Committee on Foreign Affairs.

By Mr. MANZULLO (for himself, Ms. Cantwell, Mr. Roth, and Mr. Cox), 27322—Cosponsors added, 31404

H.R. 3432—A bill to amend the Communications Act of 1934 to prohibit the disclosure of certain information concerning customer's uses of telephone services, and for other purposes; to the Committee on Energy and Commerce.

By Mr. MARKEY (for himself, Mr. Kreidler, Mr. Synar, Mr. Bryant, and Mr. Cooper), 27322

H.R. 3433—A bill to provide for the management of portions of the Presidio under the jurisdiction of the Secretary of the Interior; to the Committee on Natural Resources.

By Ms. PELOSI, 27322

H.R. 3434—A bill to amend the Public Health Service Act to protect the public from health hazards caused by exposure to environmental tobacco smoke, and for other purposes; to the Committee on Energy and Commerce.

By Mr. WAXMAN (for himself, Mr. Hansen, Mr. Barrett of Wisconsin, Mr. Beilenson, Mr. Brown of Ohio, Mr. Bryant, Mrs. Collins of Illinois, Mr. Dellums, Mr. Durbin, Mr. Farr, Mr. Foglietta, Ms. Furse, Mr. Huffington, Mr. Johnston of Florida, Mr. Kreidler, Mr. LaFalce, Mr. Lewis of Georgia, Ms. Margolies-Mezvinsky, Mr. Markey, Mr. Mazzoli, Mr. McDermott, Ms. McKinney, Mr. Meehan, Mr. Miller of California, Mr. Oberstar, Ms. Pelosi, Mr. Richardson, Ms. Schenk, Mrs. Schroeder, Mr. Serrano, Mr. Stark, Mr. Synar, Mr. Torres, Mr. Traficant, Ms. Waters, and Mr. Wyden), 27322—Cosponsors added, 30565, 32090, 32216

H.R. 3435—A bill to amend title 18, United States Code, to prohibit the transfer of a firearm or ammunition to a juvenile, and the unsupervised and unauthorized possession of a firearm or ammunition by a juvenile; to the Committee on the Judiciary.

By Mr. SKAGGS (for himself, Mr. Moran, Mr. Frank of Massachusetts, Mr. Nadler, Mr. Stark, Mr. Wheat, Mr. Yates, Mr. Gutierrez, Mrs. Maloney, Mr. Underwood, Mr. Gibbons, Mr. Farr, Ms. Byrne, Mr. Clay, Mr. Matsui, Mr. Foglietta, Ms. Eddie Bernice Johnson of Texas, Mr. Lewis of Georgia, Mr. Mann, Ms. Lowey, Mr. Coyne, and Mr. Reynolds), 27323—Cosponsors added, 27798, 31404

H.R. 3436—A bill to amend the Food Stamp Act of 1977 to ensure adequate access to retail food stores by recipients of food stamps and to maintain the integrity of the Food Stamp Program; to the Committee on Agriculture.

By Mr. STENHHOLM (for himself, Mr. de la Garza, Mr. Roberts, Mr. Smith of Oregon, Mr. Allard, Mr. Boehner, Mr. Bonilla, Mrs. Clayton, Mr. Combest, Mr. Dooley, Mr. Emerson, Mr. Holden, Mr. Kingston, Ms. Lambert, Ms. Long, Mr. Minge, Mr. Pastor, Mr. Penny, Mr. Pomeroy, Mr. Rose, Mr. Hall of Ohio, and Mr. Bishop), 27323—Cosponsors added, 29011—Reported with amendments (H. Rept. 103-352), 29009—Passed House amended, 28588—Text, 28589—Received in Senate and referred to the Committee on Agriculture, Nutrition and Forestry, 28463

H.R. 3437—A bill to prohibit agreements negotiated between Indian tribes and States to settle disputes involving lands or water rights which require the appropriation of funds by the U.S. Congress from taking effect unless representatives of the Secretary of the Interior participate in the negotiations and the United States is represented; to the Committee on Natural Resources.

By Mr. THOMAS of Wyoming (for himself, Mr. Richardson, Mr. Young of Alaska, Mr. Hansen, Mrs. Vucanovich, and Mr. Calvert), 27323

H.R. 3438—A bill to authorize grants to local educational agencies to develop employment coordinated services programs; to the Committee on Education and Labor.

By Ms. WOOLSEY (for herself, Ms. Lowey, and Mrs. Morella), 27323

H.R. 3439—A bill to amend title XIX of the Social Security Act to permit a State to provide coverage of room and board furnished by a relative under home and community based waivers under the Medicaid Program if such coverage may be provided on a budget-neutral basis; to the Committee on Energy and Commerce.

By Mr. DUNCAN, 27323

H.R. 3440—A bill to remove a restriction on the authority of the Secretary of Agriculture to enter into agreements with other Federal agencies to acquire goods and services directly related to improving or utilizing the firefighting capability of the Forest Service and to require a report regarding the firefighting procedures of the Forest Services; to the Committee on Agriculture.

By Mr. GALLEGLY (for himself, Mr. Beilenson, Mr. Calvert, Mr. Cox, Mr. Dornan, Mr. Doolittle, Mr. Dreier, Mr. Herger, Mr. Horn, Mr. Huffington, Mr. Kim, Mr. McKeon, Mr. Moorhead, Mr. Pombo, Mr. Packard, Mr. Rohrabacher, Mr. Royce, Mr. Lewis of California, Mr. McCandless, and Mr. Weldon), 27323—Cosponsors added, 28105, 30566, 32090

H.R. 3441—A bill for the relief of certain former employees of the United States whose firefighting functions were transferred from the Department of Energy to Los Alamos County, NM; to the Committee on the Judiciary.

By Mr. RICHARDSON, 27323

H.R. 3442—A bill to eliminate certain expenditures provided by the Omnibus Budget Reconciliation Act of 1993; jointly, to the Committees on Ways and Means; House Administration; Agriculture.

By Mr. SCHIFF, 27323—Cosponsors added, 32090

H.R. 3443—A bill to amend title 5, United States Code, to provide that none of the funds in the employees' compensation fund shall be used to pay compensation, benefits, or expenses for individuals convicted of fraud or other violations in connection with benefits from such fund; to the Committee on Education and Labor.

By Ms. SHEPHERD, 27323

H.R. 3444—A bill to authorize the Secretary of Transportation to issue a certificate of documentation with appropriate endorsement for employment in the coastwise trade of the United States for the vessel *Klipper*; to the Committee on Merchant Marine and Fisheries.

By Mr. LAZIO, 27323

H.R. 3445—A bill to improve hazard mitigation and relocation assistance in connection with flooding, to provide for a comprehensive review and assessment of the adequacy of current flood control policies and measures, and for other purposes; to the Committee on Public Works and Transportation.

By Mr. APPLEGATE (for himself, Mr. Mineta, Mr. Shuster, Mr. Boehlert, Mr. Volkmer, Mr. Durbin, Mr. Gephardt, Mr. Emerson, Mr. Costello, Ms. Danner, Mr. Wheat, Mr. Skelton, Mr. Talent, Mr. Clay, Mr. Evans, Mr. Smith of Iowa, Mr. Leach, Mr. Lightfoot, and Mr. Nussle), 27433—Reported with amendments (H. Rept. 103-358), 29180—Rules suspended. Passed House amended, 29061—Text, 29062—Received in Senate and referred to the Committee on Environment and Public Works, 29489

H.R. 3446—A bill to require analysis and estimates of the likely impact of Federal legislation and regulations upon the private sector and State and local governments, and for other purposes; jointly, to the Committees on Government Operations; Rules.

By Mr. DeLAY (for himself, Mr. Thomas of Wyoming, and Mr. Ewing), 27433—Cosponsors added, 32090

H.R. 3447—A bill to amend the Federal securities laws to equalize the regulatory treatment of participants in the securities industry, and for other purposes; to the Committee on Energy and Commerce.

By Mr. DINGELL (for himself, Mr. Moorhead, Mr. Markey, and Mr. Fields of Texas), 27433

H.R. 3448—A bill relating to the tariff treatment of hand crafted stone figurines; to the Committee on Ways and Means.

By Mr. DIXON, 27433

H.R. 3449—A bill to amend the Internal Revenue Code of 1986 to provide for the establishment of, and the deduction of contributions to, education savings accounts; to the Committee on Ways and Means.

By Mr. GILLMOR (for himself, Mr. Baker of Louisiana, Mr. Bilbray, Mr. Rohrabacher, Mr. Bereuter, Mr. Bilirakis, Mr. Boehner, Mr. Cox, Mr. Doolittle, Mr. Duncan, Mr. Goss, Mr. Hobson, Ms. Ros-Lehtinen, Mrs. Meyers of Kansas, Mr. Solomon, Mr. Swift, Mrs. Vucanovich, Mr. Gilchrest, Mr. Lipinski, Mr. Machtley, Mr. Lightfoot, Mr. Paxon, Mr. Levy, Mr. Schaefer, Mr. Frost, Mr. Quinn, Mr. Hoekstra, Mr. Hancock, and Mr. Walsh), 27433—Cosponsors added, 31404

H.R. 3450—A bill to implement the North American Free Trade Agreement; jointly, to the Committees on Ways and Means; Agriculture; Banking, Fiannce and Urban Affairs; Energy and Commerce; Foreign Affairs; Government Operations; Judiciary; Public Works and Transportation, for a period ending not later than November 15, 1993.

Mr. ROSTENKOWSKI (as designee of the majority leader) (for himself and Mr. Archer) (as designee of the minority leader) (by request), 27433—Text, 29141—Reported (H. Rept. 103-361, part 1), 29180—Reported (H. Rept. 103-361, part 2), 29180—Reported (H. Rept. 103-361, part 3), 29180—Committee discharged, 29181—Provided for consideration (H. Res. 311), 29354—Debated, 29723, 30640, 30654, 30925, 30947, 31028—Passed House, 29949—Placed on the calendar, 30323—Amendments, 30641, 30799—Passed Senate, 31040—Presented to the President (December 7, 1993)—Approved [Public Law 103-182] (signed December 8, 1993)

H.R. 3451—A bill to amend the Internal Revenue Code of 1986 to provide a cost-of-living adjustment for the thresholds used in determining the 85 percent inclusion of Social Security and tier 1 railroad retirement benefits; to the Committee on Ways and Means.

By Mr. KLECZKA, 27433

H.R. 3452—A bill to provide that service performed in or under any of certain nonappropriated fund instrumentalities of the Government be creditable for purposes of the Federal Employees' Retirement System; to the Committee on Post Office and Civil Service.

By Mr. McCLOSKEY, 27433

H.R. 3453—A bill to amend the Drug-Free Schools and Communities Act of 1986 to provide for the continuation of the programs of such act; to the Committee on Education and Labor.

By Mr. OWENS, 27433

H.R. 3454—A bill to amend the provisions of title 39, United States Code, to provide that certin periodical publications shall not be bound publications for mail classification purposes, and for other purposes; to the Committee on Post Office and Civil Service.

By Mr. PORTER, 27433

H.R. 3455—A bill to amend title 39, United States Code, to prevent mass mailings from being sent as franked mail, and for other purposes; jointly, to the Committees on Post Office and Civil Service; House Administration.

By Mr. PORTMAN, 27433

H.R. 3456—A bill to amend title 38, United States Code, to restore certain benefits eligibility to unremarried surviving spouses of veterans; to the Committee on Veterans' Affairs.

By Mr. SLATTERY (for himself, Mr. Montgomery, Mr. Stump, Mr. Applegate, Mr. Everett, Mr. Evans, Mr. Stearns, Mr. King, Mr. Edwards of Texas, Mr. Tejeda, Ms. Waters, and Mr. Spence), 27433—Reported with amendments (H. Rept. 103-350), 29009—Cosponsors added, 29011—Rules suspended. Passed House amended, 29229—Text, 29229—Received in Senate and referred to the Committee on Veterans' Affairs, 30323

H.R. 3457—A bill to provide that cost-of-living adjustments to payments made under the Federal law shall be determined using a new price index which does not take into account tobacco products; jointly, to the Committees on Ways and Means; Armed Services; Education and Labor; Post Office and Civil Service; Energy and Commerce.

By Mr. SMITH of Michigan (for himself, Mr. Allard, Mr. Dreier, Mr. Herger, Mr. Hoekstra, Mr. Jacobs, Mr. Klink, Mr. Traficant, Mr. Gingrich, Mr. Coppersmith, and Mr. Torkildsen), 27433—Cosponsors added, 29182, 29355, 31404—Removal of cosponsors, 32091

H.R. 3458—A bill to amend the Occupational Safety and Health Act of 1970 to apply its provisions to the House of Representatives and instrumentalities of Congress; jointly, to the Committees on Education and Labor; House Administration.

By Mr. FAWELL, 27797—Cosponsors added, 28105, 32090

H.R. 3459—A bill to amend the Federal Deposit Insurance Act to permit the continued insurance of deposits in minority- and women-owned banks by the Bank Deposit Financial Assistance Program; to the Committee on Banking, Finance and Urban Affairs.

By Ms. EDDIE BERNICE JOHNSON of Texas, 27797—Cosponsors added, 29011

H.R. 3460—A bill to amend the Hazardous Materials Transportation Act to authorize appropriations for fiscal years 1994, 1995, 1996, 1997, and 1998, and for other purposes; jointly, to the Committees on Energy and Commerce; Public Works and Transportation.

By Mr. RAHALL (for himself and Mr. Shuster), 27797

H.R. 3461—A bill to amend part E of title IV of the Social Security Act to require States to administer qualifying examinations to all State employees with new authority to make decisions regarding child welfare services; to the Committee on Ways and Means.

By Mrs. MALONEY, 27797

H.R. 3462—A bill to amend part E of title IV of the Social Security Act to expedite the permanent placement of foster children by requiring States, at the time of a child is placed in foster care, to find any absent parent of the child and evaluate the ability of the absent parent to provide a suitable home for the child; to the Committee on Ways and Means.

By Mrs. MALONEY, 27797

H.R. 3463—A bill to amend part E of title IV of the Social Security Act to facilitate the placement of foster children in permanent kinship care arrangements; to the Committee on Ways and Means.

By Mrs. MALONEY, 27797

H.R. 3464—A bill to provide comprehensive measures against arson; jointly, to the Committees on the Judiciary; Agriculture.

By Mr. DREIER, 27797

H.R. 3465—A bill to amend the Federal Water Pollution Control Act to improve the protection of wetlands and thereby restore and maintain the physical, chemical, and biological integrity of the Nation's waters, and for other purposes; jointly, to the Committees on Merchant Marine and Fisheries; Agriculture; Public Works and Transportation.

By Mr. STUDDS (for himself and Mr. de la Garza), 27797

H.R. 3466—A bill to amend title 18, United States Code, to prohibit the possession of a handgun or handgun ammunition by, or the private transfer of a handgun or handgun ammunition to, a juvenile; to the Committee on the Judiciary.

By Mr. OBEY, 27797

H.R. 3467—A bill to establish a health care reform trust fund in the Treasury of the United States; jointly, to the Committeess on Energy and Commerce; Ways and Means; Government Operations

By Mr. RICHARDSON, 27797

H.R. 3468—A bill to amend the Public Health Service Act with respect to employment opportunities at the National Institutes of Health for women who are scientists, and for other purposes; to the Committee on Energy and Commerce.

By Ms. SLAUGHTER, 27797

H.R. 3469—A bill to provide for the consideration of a petition for Federal Recognition of the Lumbee Indians of Robeson and adjoining counties, and for other

VOL 139 PT 23 JA 5 1993 — JA 25 1994 UMI

H.R. 3469—Continued
purposes; to the Committee on Natural Resources.

By Mr. THOMAS of Wyoming (for himself, Mr. Taylor of North Carolina, and Mr. Young of Alaska), 27797

H.R. 3470—A bill to amend the Federal Election Campaign Act of 1971 to ban activities of political action committees in Federal elections, and for other purposes; to the Committee on House Administration.

By Mr. MICHEL (for himself, Mr. Gingrich, Mr. Thomas of California, Mr. Livingston, Mr. Baker of California, Mr. Ballenger, Mr. Barrett of Nebraska, Mr. Bereuter, Mr. Blute, Mr. Calvert, Mr. Castle, Mr. Collins of Georgia, Mr. Cox, Mr. Dickey, Mr. Doolittle, Mr. Ewing, Mr. Franks of New Jersey, Mr. Gallegly, Mr. Gekas, Mr. Goodling, Mr. Goss, Mr. Greenwood, Mr. Hastert, Mr. Hoke, Mr. Horn of California, Mr. Houghton, Mr. Hutchinson, Mr. Inglis of South Carolina, Mr. Kolbe, Mr. McCrery, Mr. McKeon, Mr. Miller of Florida, Mr. Moorhead, Mr. Oxley, Mr. Packard, Mr. Portman, Mr. Quinn, Mr. Ramstad, Mr. Roth, Mr. Saxton, Mr. Schiff, Mr. Shays, Mr. Smith of Texas, Mr. Smith of Michigan, Mr. Upton, and Mr. Walsh), 27797—Cosponsors added, [illegible]

H.R. 3471—A bill to authorize the leasing of naval vessels to certain foreign countries; to the Committee on Foreign Affairs.

By Mr. HAMILTON (for himself and Mr. Gilman), 28103—Committee discharged. Passed House, 30029—Text, 30030—Passed Senate, 31193—Examined and signed in the House, 32083—Presented to the President (November 23, 1993)—Approved [Public Law 103–174] (signed December 2, 1993)

H.R. 3472—A bill to amend the Internal Revenue Code of 1986 to allow employers a credit for a portion of the expenses of providing dependent care services to employees; to the Committee on Ways and Means.

By Ms. PRYCE of Ohio (for herself, Mr. Roemer, Mr. Bilbray, Mr. Blute, Mr. Diaz-Balart, Mr. Dornan, Ms. Dunn, Mr. Emerson, Mr. Fingerhut, Mrs. Fowler, Mr. Gallo, Mr. Gilchrest, Mr. Greenwood, Mr. Hobson, Mr. Hyde, Mrs. Johnson of Connecticut, Mr. Kim, Mr. Klug, Mr. Knollenberg, Mr. Kyl, Mr. Lewis of California, Mr. Lightfoot, Mr. Linder, Mr. McHugh, Mr. McKeon, Ms. Molinari, Mr. Petri, Mr. Quinn, Mr. Shays, Mr. Solomon, Mr. Torkildsen, Mr. Underwood, and Mrs. Vucanovich), 28103—Cosponsors added, 31404

H.R. 3473—A bill to amend the Federal Deposit Insurance Act to provide an alternative disclosure precedure for institutions that are not federally insured with respect to customers who are already depositors on the effective date of section 43(b)(3) of such act, and for other purposes; to the Committee on Banking, Finance and Urban Affairs.

By Ms. PRYCE of Ohio (for herself and Mr. Fingerhut), 28103

H.R. 3474—A bill to reduce administrative requirements for insured depository institutions to the extent consistent with safe and sound banking practices, to facilitate the establishment of community development financial institutions, and for other purposes; to the Committee on Banking, Finance and Urban Affairs.

By Mr. GONZALEZ, 28103—Cosponsors added, 31404—Debated, 31447—Text, 31447—Rules suspended. Passed House amended, 31472—Referred to the Committee on Banking, Housing, and Urban Affairs, 32419

H.R. 3475—A bill to prohibit all United States military and economic assistance for Turkey until the Turkish Government takes certain actions to resolve the Cyprus problem and complies with its obligation under international law; to the Committee on Foreign Affairs.

By Mr. ANDREWS of New Jersey (for himself, Mr. Porter, Mr. Bilirakis, and Mrs. Maloney), 28103—Cosponsors added, 32090

H.R. 3476—A bill to amend the National Science and Technology Policy, Organization, and Priorities Act of 1976, and for other purposes; to the Committee on Science, Space, and Technology.

By Mr. BOUCHER (for himself, Mr. Brown of California, and Mr. Boehlert), 28104

H.R. 3477—A bill to prohibit defense contractors from being reimbursed by the Federal Government for certain environmental response costs; to the Committee on Armed Services.

By Mrs. MALONEY, 28104—Cosponsors added, 31601, 32090

H.R. 3478—A bill to provide for the death penalty for homicides involving firearms; to the Committee on the Judiciary.

By Mr. MANTON, 28104

H.R. 3479—A bill to reauthorize certain programs under the Stewart B. McKinney Homeless Assistance Act; to the Committee on Banking, Finance, and Urban Affairs.

By Mr. MARTINEZ (for himself, Mr. Owens, Mr. Vento, Mr. Andrews of New Jersey, Ms. Woolsey, and Mr. Baesler), 28104

H.R. 3480—A bill to require the Secretary of the Treasury to mint coins in commemoration of the 25th anniversary of the Apollo 11 Moon landing; to the Committee on Banking, Finance, and Urban Affairs.

By Mrs. MORELLA (for herself, Mr. Bachus of Florida, Mr. Brown of California, Mr. Hall of Texas, Mr. Coppersmith, Mr. Cramer, Mr. Condit, Ms. Dunn, Mr. Fingerhut, Mr. Mollohan, and Mr. Rohrabacher), 28104—Cosponsors added, 32090, 32216

H.R. 3481—A bill to provide participants in private pension plans which were terminated before September 1, 1974, the nonforfeitable pension benefits which were lost by reason of the termination, and for other purposes; to the Committee on Education and Labor.

By Mr. ROEMER (for himself, Mr. Sawyer, and Mr. Oberstar), 28104

H.R. 3482—A bill to establish a system for regulating the possession and transfer of handguns and handgun ammunition, and for other purposes; jointly, to the Committees on the Judiciary; Energy and Commerce.

By Mr. RUSH (for himself, Mr. Clay, Mr. Lipinski, Mr. Foglietta, Ms. Norton, and Mr. Rangel), 28104

H.R. 3483—A bill to establish a Mandatory Spending Control Commission to determine appropriate methods to limit the growth of mandatory spending; jointly, to the Committees on Government Operations; Rules.

By Mr. SCHAEFER, 28104—Cosponsors added, 32090, 32441

H.R. 3484—A bill to abolish the Council on Environmental Quality and to provide for the transfer of the duties and functions of the Council; to the Committee on Merchant Marine and Fisheries.

By Mr. STUDDS (for himself and Mr. Dingell), 28104

H.R. 3485—A bill to authorize appropriations for carrying out the Earthquake Hazards Reduction Act of 1977 for fiscal years 1994, 1995, and 1996; jointly, to the Committees on Science, Space, and Technology; Natural Resources.

By Mr. BOUCHER (for himself, Mr. Brown of California, Mr. Miller of California, Mr. Lehman, Mr. Walker, and Mr. Boehlert), 29009—Reported (H. Rept. 103–360), 29180—Rules suspended. Passed House, 29045—Text, 29045—Received in Senate and referred to the Committee on Commerce, Science, and Transportation, 29489

H.R. 3486—A bill to establish safe harbors from the application of the antitrust laws for certain activities of providers of health care services, and for other purposes; to the Committee on the Judiciary.

By Mr. ARCHER, 29009

H.R. 3487—A bill to amend the Social Security Act to improve review procedures (particularly those involved in the disability determination process) under the OASDI, SSI, and Medicare Programs by making such procedures more cost-effective and by providing greater equity and efficiency for claimants and beneficiaries; jointly, to the Committees on Ways and Means; Post Office and Civil Service; Energy and Commerce.

By Mr. ARCHER, 29009

H.R. 3488—A bill to amend the National Foundation on the Arts and the Humanities Act of 1965 to limit the distribution of funds of the National Endowment for the Arts; to the Committee on Education and Labor.

By Mr. BACHUS of Alabama (for himself, Mr. Hunter, Mr. Dornan, Mr. Goss, Mr. Laughlin, Mr. Burton of Indiana, Mr. Emerson, Mr. Stump, Mr. Doolittle, Mr. Hutchinson, Mr. Hansen, Mr. Bateman, Mr. Fields of Texas, Mr. King, Mrs. Fowler, Mr. Taylor of North Carolina, Mr. Ewing, and Mr. Smith of Texas), 29009—Cosponsors added, 32090

H.R. 3489—A bill to improve economic productivity and create thousands of jobs by establishing an infrastructure reinvestment fund which will provide immediate, upfront funding of intermodal surface transportation programs, and for other purposes; jointly, to the Committees on Public Works and Transportation; Government Operations; Rules; Ways and Means.

By Mr. BORSKI (for himself and Mr. Wise), [illegible]

H.R. 3490—A bill to include as creditable service, for purposes of the Civil Service Retirement System, certain periods of service performed in certain Federal-State cooperative agricultural programs; to the Committee on Post Office and Civil Service.

By Mr. de la GARZA, 29009—Cosponsors added, 30566, 31404, 32090

H.R. 3491—A bill to amend the Federal Employees' Compensation Act, and title 18 of the United States Code, and for other purposes; jointly, to the Committees on Education and Labor; the Judiciary.

By Mr. FAWELL (for himself, Mr. Goodling, and Mr. Ballenger), 29009

H.R. 3492—A bill to authorize the minting of coins to commemorate the 200th anniversary of the founding of the U.S. Military Academy at West Point, NY; to the Committee on Banking, Finance and Urban Affairs.

By Mr. FISH (for himself, Mr. Bilbray, Mr. Coble, Mr. Gilman, Mr. Lancaster, Mr. Lipinski, Mr. Hayes, Mr. King, Mr. Pickle, Mr. Regula, Mr. Shays, Mr. Stokes, Mr. Tanner, Mr. Tejeda, Mr. Wolf, Mr. Young of Florida, Mr. Martinez, Mr. Natcher, Mr. Bliley, Mr. Edwards of Texas, Mr. Lazio, Mr. Sarpalius, Mr. Faleomavaega, Mr. McMillan, Mr. McHugh, Mr. Levy, Mr. Frost, Mr. Horn of California, Mr. Hobson, Mr. Montgomery, Mr. Solomon, Mr. Myers of Indiana, Mr. Coleman, Mr. Hochbrueckner, Mr. Gekas, Mr. Towns, Mr. Spence, Mr. Gillmor, Mr. Underwood, Mr. Skeen, Mr. Reed, Mr. Scott, Mr. Dellums, Mr. Walsh, Mr. Moorhead, Mr. Hughes, Mr. Swift, Mr. Serrano, Mr. Sundquist, Mr. Ackerman, Mr. Laughlin, Mr. McDermott, Mr. Applegate, and Ms. Slaughter), 29009—Cosponsors added, 32090

H.R. 3493—A bill to amend title 11 of the United States Code to increase, for the purpose of giving priority in bankruptcy, the dollar amount of unsecured claims of consumers who made deposits with the debtor; to the Committee on the Judiciary.

By Mr. FRANKS of Connecticut, 29009

H.R. 3494—A bill to amend title 18, United States Code, to provide for the doubling of the imprisonment penalty for crimes committed against the elderly; to the Committee on the Judiciary.

By Mr. FRANKS of Connecticut, 29009

H.R. 3495—A bill to amend the Immigration Reform and Control Act of 1986 concerning interim assistance to States for legislation [SLIAG]; to the Committee on the Judiciary.

By Mr. GUTIERREZ (for himself, Mr. Serrano, Mr. Pastor, Mr. Richardson, Mr. Torres, Mr. Underwood, Mr. Becerra, Mr. Ortiz, Mr. de Lugo, and Ms. Velazquez), 29009—Cosponsors added, 32090

H.R. 3496—A bill to amend title 18, United States Code, to increase penalties for certain arson and explosives offenses; to the Committee on the Judiciary.

By Mr. HOYER (for himself and Mr. Weldon), 29009

H.R. 3497—A bill to amend title 18, with respect to travel for illegal sexual activities; to the Committee on the Judiciary.

By Mr. KENNEDY (for himself, Mr. Ramstad, and Mr. Bliley), 29009—Cosponsors added, 32090

H.R. 3498—A bill to establish the Great Falls Historic District, and for other purposes; to the Committee on Natural Resources.

By Mr. KLEIN (for himself, Mr. Hughes, Mr. Andrews of New Jersey, Mr. Gallo, Mr. Payne of New Jersey, Mr. Zimmer, Mr. Hinchey, Mr. Nadler, Mrs. Lowey, Mr. Barcia of Michigan, Mr. Pallone, Mr. Menendez, Mr. Ackerman, Ms. Pelosi, Mr. Torricelli, and Mr. Franks of New Jersey), 29009—Cosponsors added, 29182, 29355, 30566, 32090

H.R. 3499—A bill to amend the Defense Department Overseas Teachers Pay and Personnel Practices Act; jointly, to the Committees on Post Office and Civil Service; Education and Labor.

By Mr. McCLOSKEY, 29009

H.R. 3500—A bill to amend title IV of the Social Security Act to provide welfare families with the education, training, job search, and work experience needed to prepare them to leave welfare within 2 years, to increase the rate of paternity establishment for children receiving welfare benefits, to provide States with greater flexibility in providing welfare, to authorize States to conduct demonstration projects to test the effectiveness of policies designed to help people leave welfare and increase their financial security, to strengthen child support enforcement, and to eliminate welfare payments for most groups of noncitizens; jointly to the Committees on Ways and Means; Education and Labor; Energy and Commerce; Agriculture; Banking, Finance and Urban Affairs; the Judiciary; Government Operations; Rules.

By Mr. MICHEL (for himself, Mr. Gingrich, Mr. Santorum, Mr. DeLay, Mr. Shaw, Mrs. Johnson of Connecticut, Mr. Grandy, Mr. Camp, Mr. Castle, Mr. Herger of California, Mr. Hutchinson, Mr. Inglis of South Carolina, Mr. Knollenberg, Mr. Kolbe, Mrs. Roukema, Mr. Allard, Mr. Archer, Mr. Armey, Mr. Bachus of Alabama, Mr. Baker of California, Mr. Baker of Louisiana, Mr. Ballenger, Mr. Barrett of Nebraska, Mr. Bartlett, Mr. Barton of Texas, Mr. Bateman, Mrs. Bentley, Mr. Bereuter, Mr. Bilirakis, Mr. Bliley, Mr. Blute, Mr. Boehner, Mr. Bonilla, Mr. Bunning, Mr. Burton of Indiana, Mr. Buyer, Mr. Callahan, Mr. Calvert, Mr. Canady, Mr. Clinger, Mr. Coble, Mr. Collins of Georgia, Mr. Cox, Mr. Crane, Mr. Crapo, Mr. Cunningham, Mr. Dickey, Mr. Doolittle, Mr. Dornan, Mr. Dreier, Mr. Duncan, Ms. Dunn, Mr. Emerson, Mr. Everett, Mr. Ewing, Mr. Fawell, Mr. Fields of Texas, Mrs. Fowler, Mr. Franks of New Jersey, Mr. Franks of Connecticut, Mr. Gallegly, Mr. Gallo, Mr. Gekas, Mr. Gilchrest, Mr. Gilman, Mr. Goodlatte, Mr. Goodling, Mr. Goss, Mr. Grams, Mr. Greenwood, Mr. Gunderson, Mr. Hancock, Mr. Hansen, Mr. Hastert, Mr. Hefley, Mr. Hobson, Mr. Hoekstra, Mr. Hoke, Mr. Horn of California, Mr. Houghton, Mr. Huffington, Mr. Hunter, Mr. Hyde, Mr. Inhofe, Mr. Istook, Mr. Sam Johnson, Mr. Kasich, Mr. Kim, Mr. King, Mr. Kingston, Mr. Klug, Mr. Kyl, Mr. Lazio, Mr. Leach, Mr. Levy, Mr. Lewis of California, Mr. Lewis of Florida, Mr. Lightfoot, Mr. Linder, Mr. Livingston, Mr. McCandless, Mr. McCollum, Mr. McCrery, Mr. McDade, Mr. McHugh, Mr. McInnis, Mr. McKeon, Mr. McMillan, Mr. Machtley, Mr. Manzullo, Mr. Mica, Mr. Miller of Florida, Mr. Moorhead, Mr. Nussle, Mr. Oxley, Mr. Packard, Mr. Paxon, Mr. Petri, Mr. Pombo, Mr. Porter, Mr. Portman, Ms. Pryce of Ohio, Mr. Quillen, Mr. Quinn, Mr. Ramstad, Mr. Ravenel, Mr. Regula, Mr. Ridge, Mr. Roberts, Mr. Rogers, Mr. Rohrabacher, Mr. Roth, Mr. Royce, Mr. Saxton, Mr. Schaefer, Mr. Sensenbrenner, Mr. Shuster, Mr. Skeen, Mr. Smith of Texas, Mr. Smith of Michigan, Mr. Smith of Oregon, Mr. Solomon, Mr. Spence, Mr. Stearns, Mr. Stump, Mr. Sundquist, Mr. Talent, Mr. Taylor of North Carolina, Mr. Thomas of Wyoming, Mr. Thomas of California, Mr. Torkildsen, Mr. Upton, Mr. Walker, Mr. Walsh, Mr. Weldon, Mr. Wolf, Mr. Young of Florida, Mr. Young of Alaska, Mr. Zeliff, and Mr. Zimmer), 29009—Cosponsors added, 32090

H.R. 3501—A bill to impose mandatory sentence for crimes of violence and fraud against senior citizens, to provide for the death penalty for the homicide of a senior citizen, and for other purposes; jointly, to the Committees on the Judiciary; Energy and Commerce; Banking, Finance and Urban Affairs; Ways and Means.

By Mr. MANTON, 29010

H.R. 3502—A bill to designate the long-term care facility of the Department of Veterans Affairs medical center at Pittsburgh, PA, as the Matthew B. Ridgway Division of the Department of Veterans Affairs Medical Center at University Drive, Pittsburgh, PA; to the Committee on Veterans' Affairs.

By Mr. SANTORUM (for himself, Mr. Coyne, Mr. McDade, Mr. Murtha, Mr. Weldon, Mr. Klink, Mr. Ridge, Mr. Murphy, Mr. Clinger, Mr. Kanjorski, Mr. Shuster, Mr. Foglietta, Mr. Goodling, Mr. Borski, Mr. Walker, Mr. McHale, Mr. Greenwood, Ms. Margolies-Mezvinsky, Mr. Blackwell, Mr. Holden, and Mr. Gekas), 29010

H.R. 3503—A bill to establish limitations on the use of funds for international peacekeeping activities; to the Committee on Foreign Affairs.

By Ms. SNOWE, 29010

H.R. 3504—A bill to provide Federal payments for Federal mandates imposed upon State and local governments; jointly, to the Committees on Government Operations; Rules.

By Mr. TORKILDSEN (for himself, Mr. Stump, Mr. Condit, Mr. Hefley, Mr. Castle, Mr. Ewing, Mr. Shays, Mr. Livingston, Mr. Zeliff, Mrs. Fowler, Mr. McKeon, Mr. Kim, and Mr. Blute), 29010

H.R. 3505—A bill to amend the Developmental Disabilities Assistance and Bill of Rights Act to modify certain provisions relating to programs for individuals with developmental disabilities, Federal assistance for priority area activities for individuals with developmental disabilities, protection and advocacy of individual rights, university affiliated programs, and projects of national significance, and for other purposes; to the Committee on Energy and Commerce.

By Mr. WAXMAN of California, 29010—Reported with amendments (H. Rept. 103–378), 30079—Rules suspended. Passed House amended, 31493—Text, 31493—Laid on the table (S. 1284 passed in lieu), 31508

H.R. 3506—A bill to amend the Comprehensive Environmental Response, Compensation, and Liability Act of 1980 with respect to interest on amounts recoverable under that act; jointly, to the Committees on Energy and Commerce; Public Works and Transportation.

By Ms. BYRNE, 29181

H.R. 3507—A bill to amend the Internal Revenue Code of 1986 to provide a tax exemption for health risk pools; to the Committee on Ways and Means.

By Mr. PARKER (for himself, Mr. Montgomery, Mr. Whitten, Mr. Oberstar, Mr. Hancock, Mr. Jefferson, Mr. Penny, Mr. Sabo, Mr. Emerson, Mr. Tauzin, Mr. Livingston, Mr. Fields of Louisiana, Mr. Thompson, Mr. Taylor of Mississippi, and Mr. Pomeroy), 29181

H.R. 3508—A bill to provide for tribal self-governance, and for other purposes; to the Committee on Natural Resources.

By Mr. RICHARDSON, 29181

H.R. 3509—A bill to approve a Governing International Fisheries Agreement; to the Committee on Merchant Marine and Fisheries.

By Mr. STUDDS (for himself, Mr. Manton, Mr. Young of Alaska, and Mr. Fields of Texas), 29181—Reported with amendments (H. Rept. 103–382), 30563—Cosponsors added, 30566

H.R. 3510—A bill to eliminate segregationist language from the second Morrill Act; to the Committee on Agriculture.

By Mr. WASHINGTON, 29181

H.R. 3511—A bill rescinding certain budget authority, and for other purposes; to the Committee on Appropriations.

VOL 139 PT 23 JA 5 1993 — JA 25 1994 UMI

H.R. 3511—Continued

By Mr. NATCHER, 29354—Reported (H. Rept. 103-368), 29354

H.R. 3512—A bill to abolish the Council on Environmental Quality and to provide for the transfer of the duties and functions of the Council; to the Committee on Merchant Marine and Fisheries.

By Mr. STUDDS (for himself and Mr. Dingell), 29354—Rules suspended. Passed House, 31313—Text, 31313—Referred to the Committee on Environment and Public Works, 32241

H.R. 3513—A bill to terminate the gas turbine-modular helium reactor program of the Department of Energy, and to dedicate the savings to deficit reduction; to the Committee on Science, Space, and Technology.

By Ms. BYRNE, 29354

H.R. 3514—A bill to clarify the regulatory oversight exercised by the Rural Electrification Administration with respect to certain electric borrowers; to the Committee on Agriculture.

By Mr. de la GARZA (for himself, and Mr. Roberts), 29354—Reported (H. Rept. 103-381), 30563—Passed House, 30521—Text, 30522—Passed Senate, 31695

H.R. 3515—A bill to amend the Egg Research and Consumer Information Act, the Watermelon Research and Promotion Act, and the Lime Research, Promotion, and Consumer Information Act of 1990, to revise the operation of these acts, and to authorize the establishment of a fresh-cut flowers and fresh-cut greens promotion and consumer information program for the benefit of the floricultural industry, and for other purposes; to the Committee on Agriculture.

By Mr. de la GARZA (for himself, Mr. Stenholm, Mr. Roberts, Mr. Lewis of Florida, Mr. Boehner, Mr. Holden, and Mr. English of Oklahoma), 29354—Reported with amendments (H. Rept. 103-394), 31402—Rules suspended. Passed House amended, 31261—Text, 31261—Referred to the Committee on Agriculture, Nutrition, and Forestry, 32241

H.R. 3516—A bill to increase the amount authorized to be appropriated for assistance for highway relocation regarding the Chickamauga and Chattanooga National Military Park in Georgia; to the Committee on Natural Resources.

By Mr. DEAL (for himself and Mr. Darden), 29354

H.R. 3517—A bill to suspend temporarily the duties on ondansetron hydrochloride (bulk and dosage forms); to the Committee on Ways and Means.

By Mr. LANCASTER (for himself, Mr. Price of North Carolina, and Mr. Valentine), 29354

H.R. 3518—A bill to suspend temporarily the duties on cefuroxime axetil (bulk and dosage forms); to the Committee on Ways and Means.

By Mr. LANCASTER (for himself, Mr. Price of North Carolina, and Mr. Valentine), 29354

H.R. 3519—A bill to require the Secretary of the Treasury to mint and issue coins in commemoration of the 125th anniversary of Yellowstone National Park; to the Committee on Banking, Finance and Urban Affairs.

By Mr. THOMAS of Wyoming, 29354—Cosponsors added, 32090

H.R. 3520—A bill to amend title 18, United States Code, to provide increased penalties for damaging Federal property by fire, and for other purposes; to the Committee on the Judiciary.

By Mr. COX (for himself, Mr. Doolittle, Mr. Baker of California, Mr. Huffington, Mr. Moorhead, Mr. Herger of California, Mr. Horn of California, Mr. Royce, Mr. Lewis of California, Mr. Rohrabacher, Mr. Packard, Mr. Cunningham, Mr. Gallegly, Mr. Hunter, Ms. Harman, Mr. Calvert, Mr. Dreier, Mr. Kim, Mr. Pombo, Mr. McKeon, Mr. Dornan, Mr. Thomas of California, Mr. Ballenger, Mr. McCandless, and Mr. Weldon), 29354—Cosponsors added, 30080

H.R. 3521—A bill to establish a Commission on Crime and Violence; to the Committee on the Judiciary.

By Mr. WHEAT, 29354

H.R. 3522—A bill to suspend until January 1, 1996, the duty on certain machinery; to the Committee on Ways and Means.

By Mr. COBLE, 29951

H.R. 3523—A bill to amend the Internal Revenue Code of 1986 to allow homemakers to get a full IRA deduction; to the Committee on Ways and Means.

By Mrs. JOHNSON of Connecticut (for herself, Ms. Byrne, Mrs. Bentley, Mrs. Lloyd, Ms. Kaptur, Mrs. Meyers of Kansas, Ms. Molinari, Mrs. Kennelly, Mr. McCrery, and Mrs. Clayton), 29951

H.R. 3524—A bill to amend the Federal Deposit Insurance Act to permit the continued insurance of deposits in minority- and women-owned banks by the Bank Deposit Financial Assistance Program; to the Committee on Banking, Finance and Urban Affairs.

By Ms. EDDIE BERNICE JOHNSON of Texas (for herself, Mr. Watt, Mr. Lewis of Georgia, Mr. Washington, Mr. Mfume, Ms. Brown of Florida, Mr. Hilliard, Mr. Rangel, Mr. Thompson, Mr. Ford of Tennessee, Mr. Reynolds, Mrs. Clayton, Mr. Scott, Mr. Clyburn, Mrs. Collins of Illinois, Mr. Bishop, Mr. Wheat, Mr. Towns, Ms. Norton, Mr. Tucker, Mr. Fields of Louisiana, Mr. Payne of New Jersey, Miss Collins of Michigan, Mr. Owens, Ms. McKinney, Mr. Hastings, Mrs. Meek, Mr. Stokes, Mr. Wynn, Mr. Flake, Mr. Rush, Mr. Dixon, Mr. Jefferson, and Mr. Franks of Connecticut), 29951

H.R. 3525—A bill to amend title 18, United States Code, to punish certain types of bribery in Federal elections; to the Committee on the Judiciary.

By Mr. KLEIN (for himself, Mr. Hughes, Mr. Fazio, Mrs. Schroeder, Mr. Klink, Mr. Torricelli, Mr. Menendez, Mr. Andrews of New Jersey, Mr. Pallone, Mr. Payne of New Jersey, and Mr. Nadler), 29951

H.R. 3526—A bill to end the use of steel jaw leghold traps on animals in the United States; to the Committee on Energy and Commerce.

By Ms. LOWEY (for herself, Mr. Abercrombie, Mr. Ackerman, Mr. Andrews of Maine, Mr. Bacchus of Florida, Mr. Berman, Mr. Beilenson, Mr. Brown of California, Ms. Byrne, Mr. Cardin, Mr. Clay, Mr. Dellums, Mr. Deutsch, Mr. Dixon, Mr. Dornan, Mr. Edwards of California, Mr. Fawell, Mr. Foglietta, Mr. Frank of Massachusetts, Ms. Furse, Mr. Gallegly, Mr. Gibbons, Mr. Goss, Mr. Gutierrez, Mr. Hughes, Mr. Hyde, Mr. Jacobs, Mr. Johnston of Florida, Mrs. Kennelly, Mr. Lantos, Mr. Lipinski, Mr. Machtley, Mrs. Maloney, Mr. Manton, Mr. Matsui, Mr. McDermott, Mr. Miller of California, Mrs. Mink, Ms. Molinari, Mr. Moran, Mr. Nadler, Mr. Owens, Mr. Payne of New Jersey, Ms. Pelosi, Mr. Porter, Mr. Roemer, Mr. Rose, Mrs. Schroeder, Mr. Schumer, Mr. Shaw, Mr. Shays, Mr. Stark, Mr. Stokes, Mr. Swift, Mr. Torres, Mr. Torricelli, Mr. Towns, Mr. Traficant, Mr. Valentine, Mr. Waxman, Mr. Wheat, and Mr. Yates), 29951

H.R. 3527—A bill to make unlawful the transfer or possession of assault weapons; to the Committee on the Judiciary.

By Mr. SCHUMER (for himself and Mr. Synar), 29951—Cosponsors added, 32216

H.R. 3528—A bill for the relief of Rauof A. Khalil; to the Committee on the Judiciary.

By Mr. BLUTE, 29951

H.R. 3529—A bill to establish the President's Total Environmental Quality Award and the National Environmentally Sound Technology Award; to the Committee on Science, Space, and Technology.

By Mr. SWETT, 30079

H.R. 3530—A bill to provide for the use of Federal facilities to demonstrate environmental technologies; to the Committee on Science, Space, and Technology.

By Mr. SWETT, 30079

H.R. 3531—A bill to incorporate environmentally sound principles into certain ongoing programs; to the Committee on Science, Space, and Technology.

By Mr. SWETT, 30079

H.R. 3532—A bill to implement the Protocol on Environmental Protection to the Antarctic Treaty, to enact a prohibition against Antarctic mineral resources activities, and for other purposes; jointly, to the Committees on Merchant Marine and Fisheries; Science, Space, and Technology; Foreign Affairs; Natural Resources.

By Mr. BOUCHER (for himself, Mr. Brown of California, and Mr. Boehlert), 30079

H.R. 3533—A bill to amend the Internal Revenue Code of 1986 to treat geological, geophysical, and surface casing costs like intangible drilling and development costs, and for other purposes; to the Committee on Ways and Means.

By Mr. ANDREWS of Texas, 30079

H.R. 3534—A bill to amend the Export Administration Act of 1979 with respect to export controls on computers; to the Committee on Foreign Affairs.

By Mr. EDWARDS of California (for himself and Mr. Cox), 30079

H.R. 3535—A bill to require the Secretary of Education to permit student loan borrowers to defer repayment during periods for which the borrower or a spouse is eligible for leave under the Family and Medical Leave Act of 1993; to the Committee on Education and Labor.

By Mr. GENE GREEN of Texas (for himself and Mr. Deutsch, Mrs. Mink, Mr. Frost, Mrs. Thurman, and Mr. Becerra), 30079

H.R. 3536—A bill to provide financial assistance for technology adaptation to promote exports; jointly to the Committees on Banking, Finance and Urban Affairs; Science, Space, and Technology.

By Mr. KLEIN, 30079

H.R. 3537—A bill to amend title 18, United States Code, to impose mandatory prison terms for possession or use of a firearm or a destructive device during conduct constituting a crime of violence or a drug trafficking crime under State law; to the Committee on the Judiciary.

By Mr. MANTON, 30079

H.R. 3538—A bill to prohibit U.S. military assistance and arms transfers to foreign governments that are undemocratic, do not adequately protect human rights, are engaged in acts of armed aggression, or are not fully participating in the U.S. Register of Conventional Arms; to the Committee on Foreign Affairs.

By Ms. McKINNEY, 30079

H.R. 3539—A bill to amend the Federal Water Pollution Control Act to allow certain privately owned public treatment works to be treated as publicly owned treatment works, and for other purposes; to the Committee on Public Works and Transportation.

By Mr. MENENDEZ, 30079

H.R. 3540—A bill to coordinate the life-cycle assessment activities and resources of the Federal Government relating to environmental technologies; to the Committee on Science, Space, and Technology.

By Mrs. MORELLA, 30079

H.R. 3541—A bill to provide for the duty-free entry of methanol produced aboard U.S. vessels on the high seas or in foreign waters; to the Committee on Ways and Means.

By Mr. NEAL of Massachusetts (for himself and Mr. Moakley), 30079

H.R. 3542—A bill to amend title 18, United States Code, to regulate the manufacture, importation, and sale of certain particularly dangerous bullets; to the Committee on the Judiciary.

By Mr. SCHUMER, 30079

H.R. 3543—A bill for the relief of Wolfgang Dietrich Hofman; to the Committee on the Judiciary.

By Mr. GONZALEZ, 30079

H.R. 3544—A bill to authorize the Secretary of Transportation to issue a certificate of documentation with appropriate endorsement for employment in the coastwise trade of the United States for the vessel *Mandiran*; to the Committee on Merchant Marine and Fisheries.

By Mr. KASICH, 30079

H.R. 3545—A bill to reauthorize the independent counsel statute, and for other purposes; to the Committee on the Judiciary.

By Mr. HYDE (for himself, Mr. Michel, Mr. Gingrich, Mr. Armey, Mr. Hunter, Mr. McCollum, Mr. DeLay, Mr. Paxon, Mr. Fish, Mr. Moorhead, Mr. Gekas, and Mr. Livingston), 30563

H.R. 3546—A bill to provide for the establishment of a program for safety, development, and education in the propane gas industry for the benefit of propane consumers and the public, and for other purposes; jointly, to the Committees on Energy and Commerce; Science, Space, and Technology.

By Mr. TAUZIN (for himself, Mr. Oxley, Mrs. Fowler, Mr. English of Oklahoma, Mr. Jefferson, Mr. Smith of New Jersey, Mr. Upton, Mr. Jacobs, Mr. Barcia of Michigan, Mr. Bachus of Alabama, Mr. Bevill, Mr. Gilman, Mr. Stump, Mr. Dickey, Mr. Hancock, Mr. McCrery, Mr. Inhofe, Mr. Payne of Virginia, Mr. Emerson, Mr. Skelton, Mr. Lancaster, Mr. Bryant, and Mr. Bishop), 30563—Cosponsors added, 31404, 32090, 32441

H.R. 3547—A bill to amend the Federal Food, Drug, and Cosmetic Act to ensure that human tissue intended for transplantation is safe and effective, and for other purposes; to the Committee on Energy and Commerce.

By Mr. WYDEN, 30563

H.R. 3548—A bill to require the Secretary of the Treasury to mint coins in commemoration of the 250th anniversary of the birth of Thomas Jefferson, Americans who have been prisoners of war, the Vietnam Veterans Memorial on the occasion of the 10th anniversary of the memorial, and the Women in Military Service for America Memorial, and for other purposes; to the Committee on Banking, Finance and Urban Affairs.

By Mr. KENNEDY (for himself, Mr. Bonior, Mr. Montgomery, Mr. Ridge, Mr. Payne of Virginia, and Mr. Peterson of Florida), 30563—Debated, 31475—Text, 31475—Rules suspended. Passed House, 31525—Cosponsors added, 32090—Referred to Committee on Banking, Housing, and Urban Affairs, 32419

H.R. 3549—A bill to amend the Internal Revenue Code of 1986 to provide that certain transportation expenses of employers incurred for the participation in the former Soviet Union of their employees in professional or technical programs are allowable as a business deduction; to the Committee on Ways and Means.

By Mr. COLLINS of Georgia, 30564

H.R. 3550—A bill to foster economic growth, create new employment opportunities, and strengthen the industrial base of the United States by providing credit for businesses and by facilitating the transfer and commercialization of Government-owned patents, licenses, processes, and technologies, and for other purposes; jointly, to the Committees on Banking, Finance and Urban Affairs; Science, Space, and Technology; the Judiciary; Ways and Means.

By Mr. KANJORSKI (for himself, Mr. Gephardt, Mr. Bonior, Mr. Brown of California, Mr. Valentine, Mr. Richardson, Mr. Ridge, Mrs. Roukema, Mr. Hoyer, Mr. Mfume, Mr. Klink, Mr. Klein, Ms. Kaptur, Ms. McKinney, Mr. Hinchey, Ms. Schenk, Mr. Murtha, Mr. Borski, Mr. Holden, Mr. Foglietta, Mr. McHale, Mr. Murphy, Mr. Blackwell, Mr. Fingerhut, Mr. Barca of Wisconsin, Mr. Andrews of New Jersey, Mr. Bacchus of Florida, Mr. Stupak, Mrs. Thurman, Mr. Barrett of Wisconsin, Mrs. Unsoeld, Ms. Margolies-Mezvinsky, Mr. Roth, Mr. Shays, Mr. Dooley, Mr. Derrick, Ms. Velazquez, Mr. McDade, Mr. Weldon, Mr. Taylor of Mississippi, Mr. Sawyer, Mr. Bilbray, Mr. Moran, Ms. Slaughter, Mrs. Mink, Mr. Orton, Mr. Fazio, Ms. Shepherd, Mr. Lewis of Georgia, and Mr. Bishop), 30564

H.R. 3551—A bill to amend title XVIII of the Social Security Act to require renal dialysis facilities to make services available on a 24-hour basis as a condition of participation under the Medicare Program; jointly, to the Committees on Ways and Means; Energy and Commerce.

By Mr. COLLINS of Georgia, 30564

H.R. 3552—A bill respecting market exclusivity for certain drugs; to the Committee on Energy and Commerce.

By Mrs. COLLINS of Illinois, 30564—Cosponsors added, 32090

H.R. 3553—A bill to provide for a competition to select the architectural plans for a museum to be built on the East St. Louis portion of the Jefferson National Expansion Memorial, and for other purposes; to the Committee on Natural Resources.

By Mr. COSTELLO, 30564

H.R. 3554—A bill to require the exchange of National Forest System lands in the Targhee National Forest in Idaho for non-Federal lands within the forest in Wyoming; to the Committee on Natural Resources.

By Mr. CRAPO, 30564

H.R. 3555—A bill to coordinate environmental technology and research of the Federal Government, and for other purposes.

By Ms. ESHOO, 30564

H.R. 3556—A bill to provide for, and to provide constitutional procedures for the imposition of, the death penalty for causing death through the use of a bomb or other destructive device; to the Committee on the Judiciary.

By Mr. FRANKS of Connecticut, 30564

H.R. 3557—A bill to require the establishment of a Federal system for the purpose of conducting background checks to prevent the employment of child abusers by child care providers, to establish a Federal point-of-purchase background check system for screening prohibited firearms purchasers, to provide accurate and immediately accessible records for law enforcement purposes, to assist in the identification and apprehension of violent felons, and to assist the courts in determining appropriate bail and sentencing decisions; to the Committee on the Judiciary.

By Mr. FRANKS of Connecticut, 30564

H.R. 3558—A bill to provide Federal penalties for drive-by shootings; to the Committee on the Judiciary.

By Mr. FRANKS of Connecticut, 30564

H.R. 3559—A bill to amend the Dayton Aviation Heritage Preservations Act of 1992, and for other purposes; to the Committee on Natural Resources.

By Mr. HALL of Ohio, 30564

H.R. 3560—A bill to establish certain requirements relating to the transfer or disposal of public lands managed by the Bureau of Land Management, and for other purposes; to the Committee on Natural Resources.

By Mr. HEFLEY, 30564

H.R. 3561—A bill to amend the Public Health Service Act to reauthorize adolescent family life demonstration projects, and for other purposes; to the Committee on Energy and Commerce.

By Mrs. JOHNSON of Connecticut (for herself, Mr. Greenwood, Ms. McKinney, Ms. Velazquez, Mr. Ackerman, Mr. Beilenson, Mr. Filner, Mr. Hochbrueckner, Mr. Scott, Mr. Serrano, Mrs. Unsoeld, Ms. Waters, and Ms. Woolsey), 30564

H.R. 3562—A bill to provide for the collection and dissemination of statistics designed to show the condition and progress of education in the United States, to promote and improve the cause of education throughout the Nation, and for other purposes; to the Committee on Education and Labor.

By Mr. KILDEE (for himself and Mr. Ford of Michigan), 30564

H.R. 3563—A bill to provide for an exemption for certain U.S.-flag ships from radio operator and equipment requirements; to the Committee on Energy and Commerce.

By Mr. KINGSTON, 30564

H.R. 3564—A bill to amend section 255 of the National Housing Act to make homeowners who are at least 50 years of age and disabled or blind eligible for home equity conversion mortgages insured under such section; to the Committee on Banking, Finance and Urban Affairs.

By Mr. LIPINSKI, 30564

H.R. 3565—A bill to provide regulatory incentives to promote national treatment by foreign countries to U.S. providers of certain financial and communications services, and for other purposes; to the Committee on Energy and Commerce.

By Mr. MARKEY, 30564

H.R. 3566—A bill to amend the Federal Election Campaign Act of 1971 and related

VOL 139 PT 23 JA 5 1993 — JA 25 1994 UMI

H.R. 3566—Continued
laws to establish incentives to limit the cost of campaigns for the Congress, and for other purposes; jointly, to the Committees on House Administration; Post Office and Civil Service; Energy and Commerce.
By Mr. MEEHAN, 30564

H.R. 3567—A bill to amend the John F. Kennedy Center Act to transfer operating responsibilities to the Board of Trustees of the John F. Kennedy Center for the Performing Arts, and for other purposes; to the Committee on Public Works and Transportation.
By Mr. MINETA (for himself, Mr. McDade, Mr. Wilson, Mr. Vento, Mr. Traficant, Mr. Duncan, and Ms. Norton) (all by request), 30564—Cosponsors added, 32090

H.R. 3568—A bill to support and develop environmentally advanced technologies education curricula; jointly, to the Committees on Education and Labor; Science, Space, and Technology.
By Mr. MINGE, 30564

H.R. 3569—A bill to amend the Public Health Service Act to provide for an increase in the amount of Federal funds expended to conduct research on alcohol abuse and alcoholism among women; to the Committee on Energy and Commerce.
By Mrs. MORELLA, 30564

H.R. 3570—A bill to amend the Federal Deposit Insurance Act to provide for a system of insuring the deposits of depository institutions through a self-regulating system of cross-guarantees, to protect taxpayers against deposit insurance losses, and for other purposes; jointly, to the Committees on Banking, Finance and Urban Affairs; the Judiciary; Ways and Means.
By Mr. PETRI (for himself, Mr. Cox, Mr. Armey, Mr. Levy, and Mr. Rohrabacher), 30564

H.R. 3571—A bill to amend the Federal Election Campaign Act of 1971 to limit expenditures in House of Representatives elections; to the Committee on House Administration.
By Mr. POMEROY, 30564

H.R. 3572—A bill to establish minimum standards for the training and certification of environmental professionals performing phase I environmental site assessments; to the Committee on Energy and Commerce.
By Mr. RICHARDSON (for himself, Mr. Boucher, Mr. Brown of Ohio, Mr. Manton, Mr. Margolies-Mezvinsky, and Mr. Weldon), 30564

H.R. 3573—A bill to amend title XIX of the Social Security Act to promote demonstrations by States of alternative methods of delivering health care services through community health authorities; to the Committee on Energy and Commerce.
By Mr. ROWLAND (for himself and Mr. Billirakis), 30564

H.R. 3574—A bill to amend title 10, United States Code, to provide improved benefits for former spouses of certain members of the uniformed services voluntarily or involuntarily discharged during the reduction in levels of military personnel; to the Committee on Armed Services.
By Mrs. SCHROEDER, 30564

H.R. 3575—A bill to amend title 18, United States Code, to provide more complete protection to animal enterprises and the people associated with them; to the Committee on the Judiciary.
By Mr. STENHOLM, 30564

H.R. 3576—A bill to clarify the tariff classification of certain organophosphorous compounds and preparations thereof; to the Committee on Ways and Means.
By Mr. TAUZIN, 30564

H.R. 3577—A bill to establish a center for rare disease research in the National Institutes of Health, and for other purpose; to the Committee on Energy and Commerce.
By Mr. WASHINGTON (for himself, Mr. Franks of Connecticut, and Mr. Towns), 30564

H.R. 3578—A bill to authorize appropriations for the California Afro-American Museum; to the Committee on Natural Resources.
By Ms. WATERS, 30564

H.R. 3579—A bill to renew and extend patents relating to certain devices that aid in the acceleration of bodily tissue healing and the reduction of pain; to the Committee on the Judiciary.
By Mr. ACKERMAN, 30565

H.R. 3580—A bill to amend the Child Nutrition Act of 1966 and the National School Lunch Act to promote healthy eating habits for children and to extend certain authorities contained in such acts through fiscal year 1998, and for other purposes; to the Committee on Education and Labor.
By Mr. KILDEE (for himself and Mr. Goodling), 31402

H.R. 3581—A bill to amend the Child Nutrition Act of 1966 to improve, promote, and expand the school breakfast program under that act; to the Committee on Education and Labor.
By Mr. SAWYER, 31402

H.R. 3582—A bill to amend the National School Lunch Act and the Child Nutrition Act of 1966 to improve and expand the school lunch and related programs under those acts; to the Committee on Education and labor.
By Ms. WOOLSEY, 31402

H.R. 3583—A bill to make certain non-Federal levees eligible for assistance under the Federal levee rehabilitation program, and for other purposes; to the Committee on Public Works and Transportation.
By Ms. DANNER (for herself, Mr. Emerson, Mr. Volkmer, Mr. Skelton, and Mr. Costello), 31402—Passed House, 32010—Text, 32010—Received in Senate and referred to the Committee on Environment and Public Works, 32241

H.R. 3584—A bill to encourage each State to adopt truth-in-sentencing laws and to help fund additional spaces in the State correctional programs as needed; jointly, to the Committees on the Judiciary; Post Office and Civil Service.
By Mr. CHAPMAN (for himself, Mr. Young of Alaska, Mr. Pete Geren of Texas, Mr. Gekas, and Mr. Brewster), 31402

H.R. 3585—A bill to amend title II of the Social Security Act to assure that the Social Security System remains viable for the baby boom generation and that the level of Social Security taxation remains affordable for their children; to the Committee on Ways and Means.
By Mr. PICKLE, 31402

H.R. 3586—A bill to amend laws relating to defense acquisition, including provisions relating to the formation of contracts, contract administration and major system management, procurement of information management systems and commercial activity contracting, the small purchase threshold, intellectual property rights, defense trade and cooperation, and the acquisition of commercial items; jointly, to the Committees on Armed Services; Government Operations; Small Business.
By Mr. BILBRAY, 31402

H.R. 3587—A bill to require the Federal Communications Commission to amend the program exclusivity and nonduplication rules relating to cable television system blackouts to permit carriage of network programming from broadcasts within the same State; to the Committee on Energy and Commerce.
By Mr. DOOLITTLE (for himself, Mr. Chapman, and Mr. Gunderson), 31402

H.R. 3588—A bill to amend the Child Abuse Prevention and Treatment Act to require a State, in order to be eligible for a grant for child abuse and neglect prevention and treatment programs, to have in effect a State law providing for the prosecution of a person who makes a report of child abuse or neglect without having a reasonable belief that the report is true, and for other purposes; to the Committee on Education and Labor.
By Mr. GOODLING, 31402

H.R. 3589—A bill to designate the lock and dam numbered 4 on the Red River Waterway in Louisiana as the "Russell B. Long Lock and Dam"; to the Committee on Public Works and Transportation.
By Mr. McCRERY (for himself, Mr. Livingston, Mr. Tauzin, Mr. Baker of Louisiana, Mr. Hayes, and Mr. Jefferson), 31403—Cosponsors added, 32216

H.R. 3590—A bill to amend the Stevenson-Wydler Technology Innovation Act of 1980; jointly, to the Committees on Science, Space, and Technology; the Judiciary.
By Mrs. MORELLA, 31403

H.R. 3591—A bill to amend title II of the Social Security Act to provide for a gradual increase by the year 2030 in the normal retirement age and the early retirement age to ages 70 and 67, respectively; to the Committee on Ways and Means.
By Mr. PENNY, 31403

H.R. 3592—A bill to amend title II of the Social Security Act to provide for cost-of-living increases based solely on the percentage increase in the Consumer Price Index and for the establishment of a single annual cost-of-living increase in primary insurance amounts at a uniform flat rate; jointly, to the Committees on Ways and Means; Veterans' Affairs; Energy and Commerce.
By Mr. PENNY, 31403

H.R. 3593—A bill to establish the Ohio and Erie Canal National Heritage Corridor in the State of Ohio as an affiliated area of the National Park System; to the Committee on Natural Resources.
By Mr. REGULA (for himself, Mr. Sawyer, Mr. Stokes, Mr. Hobson, Mr. Gillmor, Mr. Brown of Ohio, Mr. Hoke, Mr. Hall of Ohio, Mr. Fingerhut, Mr. Applegate, Mr. Traficant, Ms. Kaptur, Ms. Pryce of Ohio, Mr. Portman, and Mr. Oxley), 31403

H.R. 3594—A bill to prohibit direct Federal financial benefits and unemployment benefits to illegal aliens; jointly, to the Committees on the Judiciary; Ways and Means.
By Mr. SANGMEISTER, 31403

H.R. 3595—A bill to prohibit the possession of a handgun by, and the transfer of a handgun to, a minor, with certain exceptions; to the Committee on the Judiciary.

By Mr. SANTORUM, 31403

H.R. 3596—A bill to amend the Public Health Service Act to provide for the establishment by the National Institutes of Health of research centers regarding movement disorders; to the Committee on Education and Labor.
By Mr. SAXTON (for himself and Mr. Cardin), 31403

H.R. 3597—A bill to conduct a demonstration project which permits traditional wildlife-related uses on lands acquired for the Edwin B. Forsythe Wildlife Refuge until a public use management plan for those lands is adopted; to the Committee on Merchant Marine and Fisheries.
By Mr. SAXTON, 31403

H.R. 3598—A bill to amend the South Pacific Tuna Act of 1988 to provide for duty-free treatment of canned tuna imported into the United States that was caught by certain vessels and processed in certain facilities; to the Committee on Ways and Means.
By Ms. SCHENK, 31403

H.R. 3599—A bill to provide for the transfer of certain tuna fishing vessels documented in the United States to foreign registry; to the Committee on Merchant Marine and Fisheries.
By Ms. SCHENK, 31403

H.R. 3600—A bill to ensure individual and family security through health care coverage for all Americans in a manner that contains the rate of growth in health care costs and promotes responsible health insurance practices, to promote choice in health care, and to ensure and protect the health care of all Americans; jointly, to the Committees on Energy and Commerce; Ways and Means; Education and Labor, for consideration of such provisions in titles I, III, VI, VII, X, and XI as fall within its jurisdiction pursuant to clause 1(g) of rule X; and concurrently, for a period ending not later than two weeks after all three committees of joint referral report to the House (or a later time if the Speaker so designates), to the Committee on Armed Services for consideration of subtitle A of title VIII and such provisions of title I as fall within its jurisdiction pursuant to clause 1(c) of rule X, to the Committee on Veterans' Affairs for consideration of subtitle B of title VIII and such provisions of title I as fall within its jurisdiction pursuant to clause 1(u) of rule X, to the Committee on Post Office and Civil Service for consideration of subtitle C of title VIII and such provisions of title I as fall within its jurisdiction pursuant to clause 1(o) of rule X, to the Committee on Natural Resources for consideration of subtitle D of title VIII and such provisions of title I as fall within its jurisdiction pursuant to clause 1(n) of rule X, to the Committee on the Judiciary for consideration of subtitles C through F of title V and such other provisions as fall within its jurisdiction pursuant to clause 1(l) of rule X, to the Committee on Rules for consideration of sections 1432(d), 6006(f), and 9102(e)(5), and to the Committee on Government Operations for consideration of subtitle B of title V and section 5401.
By Mr. GEPHARDT (for himself, Mr. Bonior, Mr. Hoyer, Mr. Fazio, Mrs. Kennelly, Mr. Lewis of Georgia, Mr. Richardson, Mr. Dingell, Mr. Rostenkowski, Mr. Ford of Michigan, Mr. Waxman, Mrs. Collins of Illinois, Mr. Stark, Mr. Williams, Mr. Clay, Mr. Brooks, Mr. Moakley, Mr. Abercrombie, Mr. Ackerman, Mr. Andrews of Maine, Mr. Barrett of Wisconsin, Mr. Berman, Mr. Bilbray, Mr. Blackwell, Mr. Borski, Mr. Brown of California, Ms. Brown of Florida, Mr. Cardin, Mr. Clyburn, Mr. Coyne, Mr. de Lugo, Ms. DeLauro, Mr. Deutsch, Mr. Dicks, Mr. Dixon, Mr. Durbin, Mr. Edwards of California, Mr. Engel, Ms. English of Arizona, Ms. Eshoo, Mr. Faleomavaega, Mr. Filner, Mr. Flake, Mr. Foglietta, Mr. Frank of Massachusetts, Mr. Gejdenson, Mr. Gibbons, Mr. Hastings, Mr. Hilliard, Mr. Hinchey, Ms. Eddie Bernice Johnson of Texas, Mr. Johnston of Florida, Mr. Kanjorski, Mr. Kreidler, Mr. LaFalce, Mr. Lantos, Mr. Levin, Ms. Long, Mr. Martinez, Mr. Matsui, Ms. McKinney, Mrs. Meek, Mr. Minge, Mrs. Mink, Mr. Murphy, Mr. Murtha, Ms. Norton, Mr. Oberstar, Mr. Obey, Mr. Owens, Mr. Pastor, Mr. Payne of New Jersey, Mr. Rahall, Mr. Rangel, Mr. Reynolds, Mr. Romero-Barcelo, Mr. Rush, Mr. Sabo, Mr. Sawyer, Mr. Scott, Mr. Serrano, Ms. Sheperd, Mr. Skaggs, Ms. Slaughter, Mr. Smith of Iowa, Mr. Stokes, Mr. Strickland, Mr. Studds, Mr. Swift, Mr. Synar, Mr. Thornton, Mrs. Thurman, Mr. Traficant, Mr. Underwood, Mrs. Unsoeld, Mr. Vento, Mr. Watt, Mr. Wheat, Mr. Wise, and Mr. Yates), 31403—Rereferred to the Committee on Education and Labor, 32209

H.R. 3601—A bill to amend the Federal Water Pollution Control Act to authorize the Administrator of the Environmental Protection Agency to issue a discharge permit that modifies the total suspended solids and biochemical oxygen demand requirements with respect to the discharge of waste water effluent into the ocean from certain publicly owned treatment works if a water reclamation program is being implemented, and for other purposes; jointly, to the Committees on Public Works and Transportation; Merchant Marine and Fisheries.
By Ms. SCHENK, 31403

H.R. 3602—A bill for the relief of Sara Lou Hendricks; to the Committee on the Judiciary.
By Mr. Jacobs, 31403

H.R. 3603—A bill to promote the research and development of environmental technologies; jointly, to the Committees on Science, Space, and Technology; the Judiciary; Education and Labor; Banking, Finance and Urban Affairs; Public Works and Transportation; Energy and Commerce; Government Operations.
By Mr. BROWN of California (for himself, Mr. Valentine, Mr. Mineta, Mrs. Lloyd, Mr. Boehlert, Mr. Swett, Mr. Klein, Ms. Eshoo, Mr. Traficant, Mr. Tanner, Mr. Bacchus of Florida, Mr. Barcia of Michigan, Mr. Fingerhut, Ms. Harman, Mr. Johnson of Georgia, Mr. Coppersmith, Ms. Eddie Bernice Johnson of Texas, Mr. Minge, Mr. Deal, Mr. Scott, Mr. Becerra, and Mr. Rush), 31600

H.R. 3604—A bill to establish the Birmingham National Industrial Heritage District in the State of Alabama, and for other purposes; to the Committee on Natural Resources.
By Mr. HILLIARD, 31600

H.R. 3605—A bill to provide Federal recognition of the Mowa Band of Choctaw Indians of Alabama; to the Committee on Natural Resources.
By Mr. HILLIARD, 31600

H.R. 3606—A bill to amend the Omnibus Crime Control and Safe Streets Act of 1968 to provide an exemption from funding limitations for multijurisdictional gang task forces and child abuse response programs; to the Committee on the Judiciary.
By Mr. ORTON, 31600

H.R. 3607—A bill to revive and extend until December 31, 1996, the suspension of duty on certain chemicals, and for other purposes; to the Committee on Ways and Means.
By Mr. SLATTERY, 31600

H.R. 3608—A bill to suspend temporarily the duty on certain chemicals; to the Committee on Ways and Means.
By Mr. SLATTERY, 31600

H.R. 3609—A bill to improve the competitiveness of American industry in the markets for telecommunications equipment and customer premises equipment, and for other purposes; jointly, to the Committees on Energy and Commerce; the Judiciary.
By Mr. SLATTERY, 31600

H.R. 3610—A bill to amend the Internal Revenue Code of 1986 to provide that distributions from a controlled foreign corporation to a U.S. shareholder shall be excluded from gross income if at least a portion of the distribution is invested in certain property located in the United States and in the employment of new employees in the United States; to the Committee on Ways and Means.
By Ms. SLAUGHTER, 31600

H.R. 3611—A bill to establish the California Urban Environmental Research and Education Center; jointly, to the Committees on Science, Space, and Technology; Education and Labor.
By Mr. STARK (for himself, Mr. Dellums, Ms. Pelosi, Mr. Horn of California, Mr. Matsui, Mr. Lantos, Ms. Woolsey, Mr. Hamburg, Ms. Eshoo, Mr. Miller of California, Mr. Fazio, Mr. Gallegly, and Mr. Mineta), 31600—Cosponsors added, 32090

H.R. 3612—A bill to amend the Alaska Native Claims Settlement Act, and for other purposes; to the Committee on Natural Resources.
By Mr. YOUNG of Alaska, 31600

H.R. 3613—A bill entitled, "The Kenai Natives Association Equity Act"; jointly, to the Committees on Natural Resources; Merchant Marine and Fisheries.
By Mr. YOUNG of Alaska, 31600

H.R. 3614—A bill to prescribe labels for packages and advertising for tobacco products, to restrict the advertising and promotion of tobacco products, and for other purposes; to the Committee on Energy and Commerce.
By Mr. WAXMAN (for himself, Mr. Synar, Mr. Wyden, Mr. Durbin, and Mrs. Schroeder), 32084

H.R. 3615—A bill to amend the Federal Deposit Insurance Act to require Federal Deposit Insurance Corporation approval for conversions of insured banks from mutual form to stock form, and for other purposes; to the Committee on Banking, Finance and Urban Affairs.
By Mr. GONZALEZ (for himself, Mr. Neal of North Carolina, and Mr. Leach), 32084

H.R. 3616—A bill to require the Secretary of the Treasury to mint coins in commemoration of the 250th anniversary of the birth of Thomas Jefferson, Americans who have been prisoners of war, the Vietnam Veterans Memorial on the occasion of the 10th anniversary of the memorial, and the Women in Military Service for America Memorial, and for other purposes; to the Committee on Banking, Finance and Urban Affairs.

VOL 139 PT 23 JA 5 1993 — JA 25 1994 UMI

H.R. 3616—Continued

By Mr. KENNEDY, 32084—Amendments, 32420—Passed House, 32014—Text, 32014—Passed Senate, 32420—Presented to the President (December 8, 1993)—Approved [Public Law 103-186] (signed December 14, 1993)

H.R. 3617—A bill to amend the Everglades National Park Protection and Expansion Act of 1989, and for other purposes; to the Committee on Natural Resources.

By Mr. SHAW (for himself and Mr. Deutsch), 32084—Committee discharged. Passed House, 32022—Text, 32022—Referred to the Committee on Energy and Natural Resources, 32419

H.R. 3618—A bill to amend title I of the Employee Retirement Income Security Act of 1974 to exempt from preemption thereunder certain provisions of law of the State of Oregon relating to the Oregon Health Plan; to the Committee on Education and Labor.

By Mr. WYDEN (for himself and Ms. Furse), [illegible]

H.R. 3619—A bill to amend the Revenue Act of 1987 to provide a permanent extension of the transition rule for certain publicly traded partnerships; to the Committee on Ways and Means.

By Mr. ANDREWS of Texas (for himself, Mr. Sundquist, and Mr. Kopetski), 32084

H.R. 3620—A bill to amend the Comprehensive Environmental Response, Compensation, and Liability Act of 1980, and for other purposes; jointly, to the Committees on Energy and Commerce; Public Works and Transportation; Ways and Means.

By Mr. UPTON, 32084

H.R. 3621—A bill to amend the Internal Revenue Code of 1986 to allow a deduction for costs incurred to cleanup contaminated property; to the Committee on Ways and Means.

By Mr. BACHUS of Alabama, 32084

H.R. 3622—A bill to repeal the must-carry provisions of the title VI of the Communications Act of 1934, relating to cable television; to the Committee on Energy and Commerce.

By Mr. BAKER of California, 32084

H.R. 3623—A bill to amend the Federal Crop Insurance Act to establish a pilot program to evaluate the feasibility of including crop insurance based on costs of production among the types of crop insurance available under the act; to the Committee on Agriculture.

By Mr. BARCIA of Michigan (for himself and Mr. Dingell), 32084

H.R. 3624—A bill to amend the Comprehensive Environmental Response, Compensation, and Liability Act of 1980 to establish a program for assigning shares of liability to liable parties at Superfund sites, and for other purposes; jointly, to the Committees on Energy and Commerce; Public Works and Transportation.

By Mr. BOUCHER (for himself and Mr. Upton), 32084

H.R. 3625—A bill to renew and improve the operation of title V of the Trade Act of 1974 (relating to the Generalized System of Preferences); to the Committee on Ways and Means.

By Mr. BROWN of California, 32084

H.R. 3626—A bill to supersede the modification of final judgment entered August 24, 1982, in the antitrust action styled U.S. v. Western Electric, civil action No. 82-0192, U.S. District Court for the District of Columbia; to amend the Communications Act of 1934 to regulate the manufacturing of Bell operating companies, and for other purposes; jointly, to the Committees on the Judiciary; Energy and Commerce.

By Mr. BROOKS (for himself and Mr. Dingell), 32084

H.R. 3627—A bill to amend the Export Administration Act of 1979 with respect to the control of computers and related equipment; to the Committee on Foreign Affairs.

By Ms. CANTWELL (for herself and Mr. Manzullo), 32084

H.R. 3628—A bill to establish the Regulatory Sunset Commission to review regulations of executive agencies, and to provide for the automatic termination of regulations that are not authorized by the Commission to continue in effect; jointly, to the Committees on the Judiciary; Government Operations.

By Mr. CHAPMAN, 32084

H.R. 3629—A bill to rescind appropriations for the U.S. Postal Service in an amount equal to the amount expended by the Postal Service in the design and implementation of its new corporate logo; to the Committee on Appropriations.

By Mr. COPPERSMITH (for himself, Mr. Cunningham, Mr. Kreidler, Mr. Stenholm, Mr. Fingerhut, Mr. Canady, Mr. Crane, Mr. McCandless, Mr. Poshard, Mr. Ewing, Mr. Archer, Mr. Hochbrueckner, Mr. Taylor of Mississippi, Mr. Gene Green of Texas, Mr. Lancaster, Mr. Kingston, and Mr. Gallegly), 32084

H.R. 3630—A bill to amend the Internal Revenue Code of 1986 with respect to the treatment of tax-exempt bonds; to the Committee on Ways and Means.

By Mr. COYNE (for himself, Mr. Cardin, Mr. Lewis of Georgia, Mr. Neal of Massachusetts, Mr. Hoagland, Mr. Kopetski, Mr. Jefferson, Mr. Brewster, Mr. Shaw, and Mr. Sundquist), 32084

H.R. 3631—A bill to amend the Internal Revenue Code of 1986 to provide nonrecognition treatment for certain transfers by common trust funds to regulated investment companies; to the Committee on Ways and Means.

By Mr. COYNE (for himself, Mr. Jacobs, Mr. Neal of Massachusetts, Mr. Hoagland, and Mr. Brewster), 32084

H.R. 3632—A bill to require the mandatory reporting of deaths resulting from errors in the prescribing, dispensing, and administration of drugs, to allow the continuation of voluntary reporting programs, and for other purposes; jointly, to the Committees on Energy and Commerce; Ways and Means.

By Mr. COYNE (for himself and Mr. Stark), 32084

H.R. 3633—A bill to reform the House of Representatives, and for other purposes; jointly, to the Committees on Rules; Government Operations.

By Mr. CRAPO (for himself, Mr. Hastert, Mr. Hansen, Mr. Hutchinson, Mr. Santorum, Mr. Armey, and Mr. Quinn), 32084

H.R. 3634—A bill to amend the Military Selective Service Act to terminate the registration requirement and to terminate the activities of civilian local boards, civilian appeal boards, and similar local agencies of the Selective Service System; to the Committee on Armed Services.

By Mr. DeFAZIO, 32084

H.R. 3635—A bill to require the withdrawal of the United States from the NAFTA supplemental agreements on labor and environmental cooperation; to the Committee on Ways and Means.

By Mr. DORNAN (for himself, Mr. Herger of California, Mr. Baker of California, Mr. Pombo, Mr. Doolittle, Mr. Taylor of North Carolina, Mr. Packard, and Mr. Young of Alaska), 32084

H.R. 3636—A bill to promote a national communications infrastructure to encourage deployment of advanced communications services through competition, and for other purposes; to the Committee on Energy and Commerce.

By Mr. MARKEY (for himself, Mr. Fields of Texas, Mr. Boucher, Mr. Oxley, Mr. Hall of Texas, Mr. Moorhead, Mr. Bryant, Mr. Barton of Texas, Mr. Lehman, Mr. Hastert, Mr. Richardson, Mr. Gillmor, and Ms. Schenk), 32084

H.R. 3637—A bill to require the Secretary of the Treasury to include organ donation information with individual income tax refund payments; to the Committee on Ways and Means.

By Mr. DURBIN (for himself, Mr. McDermott, Mr. Gordon, Mr. Darden, Mr. Dellums, Mr. Frank of Massachusetts, Mr. Pete Geren of Texas, and Mr. Walsh), 32085

H.R. 3638—A bill to suspend temporarily the duty on Mycophenolate Mofetil in bulk form; to the Committee on Ways and Means.

By Ms. ESHOO, 32085

H.R. 3639—A bill to amend title 18, United States Code, to regulate the receipt of firearms dealers; to the Committee on the Judiciary.

By Mr. FIELDS of Louisiana, 32085

H.R. 3640—A bill to direct the Administrator of the Environmental Protection Agency to establish an office in a community in the United States located not more than 10 miles from the border between the United States and Mexico; to the Committee on Merchant Marine and Fisheries.

By Mr. FILNER, 32085

H.R. 3641—A bill to make adjustments of maps relating to the Coastal Barrier Resources System; to the Committee on Merchant Marine and Fisheries.

By Mrs. FOWLER (for herself, Mr. Young of Florida, Mr. Lewis of Florida, Mr. Bacchus of Florida, Mr. Goss, Mr. Peterson of Florida, and Mrs. Thurman), 32085

H.R. 3642—A bill to provide regulatory capital guidelines for treatment of real estate assets sold with limited recourse by depository institutions; jointly to the Committees on Banking, Finance and Urban Affairs; Energy and Commerce.

By Mr. FRANK of Massachusetts (for himself, Mr. Baker of Louisiana, Mr. Moran, Mr. Leach, Mr. Flake, Mr. McCollum, and Mr. LaRocco), 32085

H.R. 3643—A bill to amend the Internal Revenue Code of 1986 to provide tax incentives to encourage corporations to provide financing and management support services to enable welfare recipients to leave welfare and operate small business concerns; to the Committee on Ways and Means.

By Mr. FRANKS of Connecticut, 32085

H.R. 3644—A bill to correct the tariff treatment of certain articles covered by the Nairobi Protocol; to the Committee on Ways and Means.

By Mr. GRAMS, 32085

H.R. 3645—A bill to provide a tax credit for families, to provide certain tax incentives to encourage investment and increase savings, and to place limitations on the growth of spending; jointly, to the Committees on Ways and Means; Government Operations; Rules.

By Mr. GRAMS (for himself, Mr. Hutchinson, Mr. Hastert, Mr. Gingrich, Mr. Armey, Mr. McCollum, Mr. DeLay, Mr. Hyde, Mr. Hunter, Mr. Paxon, Mr. Solomon, Mr. Kasich, Mr. Istook, Mr. Knollenberg, Mr. Talent, Mr. Crapo, Mr. Manzullo, Ms. Dunn, Mr. Bachus of Alabama, Mr. Bartlett of Maryland, Mr. Dickey, Mr. Kingston, Mr. Kim, Ms. Pryce of Ohio, Mr. Hoekstra, Mr. Levy, Mr. Pombo, Mr. McKeon, Mr. Baker of California, Mr. Collins of Georgia, Mr. Inglis of South Carolina, Mr. Quinn, Mr. Canady, Mr. Hoke, Mr. Torkildsen, Mr. Linder, Mr. Blute, Mr. McInnis, Mr. King, Mr. Smith of Michigan, Mrs. Fowler, Mr. McHugh, Mr. Royce, Mr. Doolittle, Mr. Barton of Texas, Mr. Burton of Indiana, Mr. Ramstad, Mr. Cox, Mr. Smith of Oregon, Mr. Dornan, Mr. Herger of California, Mr. Hefley, Mr. Goss, Mr. Kyl, Mr. Zimmer, Mr. Stearns, Mr. Rohrabacher, Mr. Baker of Louisiana, Mr. Inhofe, Mrs. Vucanovich, Mr. Boehner, Mr. Ewing, Mr. Stump, Mr. Sam Johnson, Mr. Moorhead, Ms. Molinari, Mr. Santorum, Mr. Packard, Mr. Shays, Mr. Spence, Mr. Hancock, Mr. Emerson, Mr. Smith of Texas, Mr. Saxton, Mr. Ravenel, Mr. Hobson, and Mr. Gallegly), 32085

H.R. 3646—A bill to amend the Federal Meat Inspection Act and the Poultry Products Inspection Act to permit the movement in interstate commerce of meat and meat food products and poultry products that satisfy State inspection requirements that are at least equal to Federal inspection standards; to the Committee on Agriculture.

By Mr. GUNDERSON, 32085

H.R. 3647—A bill to provide for the acquisition of certain lands formerly occupied by the Franklin D. Roosevelt family, and for other purposes; to the Committee on Natural Resources.

By Mr. HINCHEY, 32085

H.R. 3648—A bill to amend the Internal Revenue Code of 1986 to provide investment incentives for any corporation with a majority of its manufacturing operations in the United States; to the Committee on Ways and Means.

By Mr. HUNTER (for himself, Mr. Everett, Ms. Kaptur, and Mr. Traficant), 32085

H.R. 3649—A bill to establish the Industrial Regulatory Relief Commission; jointly, to the Committees on Energy and Commerce; Banking, Finance and Urban Affairs; Rules.

By Mr. HUNTER (for himself, Mr. Burton of Indiana, Mr. Cunningham, Mr. Everett, Ms. Kaptur, and Mr. Traficant), 32085

H.R. 3650—A bill to amend the Federal Food, Drug, and Cosmetic Act to assure access to dietary supplements and to amend the Dietary Supplement Act of 1992 to extend the moratorium with respect to the issuance of regulations on dietary supplements, and for other purposes; to the Committee on Energy and Commerce.

By Mr. WAXMAN (for himself and Mr. Dingell), 32085

H.R. 3651—A bill to amend the Internal Revenue Code of 1986 with respect to the treatment of long-term care insurance policies, and for other purposes; jointly, to the Committees on Ways and Means; Energy and Commerce.

By Mrs. JOHNSON of Connecticut (for herself, and Mr. Thomas of California), 32085

H.R. 3652—A bill to improve the competitiveness, efficiency, and fairness of health coverage for individuals and small employers through promoting the development of voluntary Health Plan Purchasing Cooperatives; jointly, to the Committees on Energy and Commerce; Ways and Means.

By Mrs. JOHNSON of Connecticut (for herself, Mr. Thomas of California, Mr. McMillan, and Mr. Gunderson), 32085

H.R. 3653—A bill to amend title XI of the Social Security Act and title 18, United States Code, to extend criminal RICO provisions to health care fraud and to extend certain other criminal provisions to health care fraud under the CHAMPUS Program, the Indian health care program, health care programs for veterans and the Department of Defense, and the Federal employees health care program; jointly, to the Committees on Ways and Means; the Judiciary.

By Mr. KOLBE (for himself, Mr. Porter, Mr. Schiff, Mr. Dornan, and Mr. Herger of California), 32085

H.R. 3654—A bill to amend title 28, United States Code, to divide the ninth judicial circuit of the United States into two circuits, and for other purposes; to the Committee on the Judiciary.

By Mr. KOPETSKI (for himself, Mrs. Unsoeld, Mr. Farr, Mr. Young of Alaska, and Mr. Smith of Oregon), 32085

H.R. 3655—A bill to authorize the Small Business Administration to reduce the interest rate on certain outstanding debentures, and for other purposes; to the Committee on Small Business.

By Mr. LaFALCE, 32085

H.R. 3656—A bill to restrict sales and leases of defense articles and defense services to any country or international organization which as a matter of policy or practice is known to have sent letters to U.S. firms requesting compliance with, or soliciting information regarding compliance with, the secondary or tertiary Arab boycott; to the Committee on Foreign Affairs.

By Mr. LANTOS (for himself, Mr. Gilman, Mrs. Maloney, Mr. Swett, Ms. Margolies-Mezvinsky, Mr. Deutsch, Mr. Hastings, Mr. Brown of Ohio, Mr. Andrews of New Jersey, Mr. Schumer, Ms. Lowey, Mr. Pallone, Ms. Ros-Lehtinen, Mr. Berman, and Mr. Ackerman), 32085

H.R. 3657—A bill to establish fees for communication sites on public lands; jointly, to the Committees on Natural Resources; Agriculture.

By Mr. LaROCCO (for himself, Mr. Lehman, Mr. Rahall, Mr. Young of Alaska, Mr. Richardson, Mr. Schiff, and Mrs. Vucanovich), 32085

H.R. 3658—A bill to amend the Fair Labor Standards Act of 1938 to provide that employees in classified positions in community colleges are not required to receive overtime compensation for service in a certified or other academic position; to the Committee on Education and Labor.

By Mr. LEHMAN (for himself, Mr. Moorhead, Mr. Berman, Mr. Dooley, Mr. Matsui, Mr. Dellums, and Mr. Rohrabacher), 32085

H.R. 3659—A bill to amend title XIX of the Social Security Act to improve the Federal medical assistance percentage used under the Medicaid Program, and for other purposes; to the Committee on Energy and Commerce.

By Mrs. MALONEY (for herself, Mr. Rangel, Mr. Gilman, Mr. Manton, Mr. Nadler, Mr. Engel, Mrs. Lowey, Mr. Owens, Mr. Hinchey, Mr. Hochbrueckner, Mr. McNulty, Mr. Flake, Ms. Velazquez, Mr. Schumer, Mr. Ackerman, Ms. Slaughter, Mr. Quinn, and Mr. Serrano), 32085

H.R. 3660—A bill to amend the Omnibus Crime Control and Safe Streets Act of 1968 to ensure that chaplains killed in the line of duty receive benefits; to the Committee on the Judiciary.

By Mr. MANZULLO (for himself and Mr. Weldon), 32085

H.R. 3661—A bill to amend the Federal Deposit Insurance Act to clarify the due process protections applicable to directors and officers of insured depository institutions and other institution-affiliated parties, and for other purposes; to the Committee on Banking, Finance and Urban Affairs.

By Mr. McCOLLUM (for himself, Mr. Lewis of California, Mr. Sam Johnson, Mr. Linder, Mr. Bachus of Alabama, Mr. Grams, Mr. McCrery, Mr. Thomas of Wyoming, Mr. McCandless, and Mr. Castle), 32086

H.R. 3662—A bill to amend the Ethics in Government Act of 1978 to require that Members, officers, and employees of Congress required to file reports under this Act disclose in those reports additional information relating to travel financed by persons with any interest in legislation before the Congress, and for other purposes; jointly, to the Committees on the Judiciary; House Administration; Post Office and Civil Service.

By Mr. MEEHAN, 32086

H.R. 3663—A bill to reaffirm the obligation of the United States to refrain from the involuntary return of refugees outside the United States, designate Haiti under temporary protected status, and for other purposes; jointly, to the Committees on Foreign Affairs; the Judiciary.

By Mrs. MEEK (for herself, Mr. Gilman, Ms. Brown of Florida, Mr. Owens, Mr. Mfume, Mr. Towns, Mr. Rush, Mrs. Clayton, Mr. Scott, Mr. Lewis of Georgia, Mr. Watt, Mr. Hilliard, Mr. Romero-Barcelo, Miss Collins of Michigan, Mr. Flake, Mr. Tucker, Ms. Waters, Mr. Jefferson, Mr. Payne of New Jersey, Mr. Rangel, Ms. Pelosi, Mr. Wynn, Mr. Jacobs, Mr. Frank of Massachusetts, Ms. Eddie Bernice Johnson of Texas, Mr. Conyers, Mr. Hastings, Mr. Foglietta, Ms. McKinney, Mr. Serrano, Mr. Washington, Mr. de Lugo, Mr. Clyburn, Mr. Engel, and Mr. Dellums), 32086

H.R. 3664—A bill to direct the Secretary of the Interior to convey to the State of Minnesota the New London National Fish Hatchery production facility; to the Committee on Merchant Marine and Fisheries.

By Mr. MINGE, 32086

H.R. 3665—A bill to amend title 49, United States Code, relating to penalty amounts for civil violations of Federal motor carrier safety regulations, and for other purposes; to the Committee on Public Works and Transportation.

By Mrs. MORELLA (for herself and Ms. Byrne), 32086

H.R. 3666—A bill to require the Secretary of the Treasury to mint and issue $1 coins in commemoration of the 50th anniversary of the end of World War II and General George C. Marshall's service therein; to the Committee on Banking, Finance and Urban Affairs.

By Mr. MURPHY (for himself and Mr. Murtha), 32086

H.R. 3667—A bill to redesignate the Federal building located at Ninth and Pennsylvania Avenue, N.W., Washington, D.C., and known as the "J. Edgar Hoover Federal Bureau of Investigation Building" as the "Federal Bureau of Investigation

VOL 139 PT 23 JA 5 1993 — JA 25 1994 UMI

H.R. 3667—Continued

Building"; to the Committee on Public Works and Transportation.

By Mr. MURPHY, 32086

H.R. 3668—A bill to require the Secretary of the Treasury to mint coins in commemoration of the 125th anniversary of the founding of the American Museum of Natural History; to the Committee on Banking, Finance and Urban Affairs.

By Mr. NADLER (for himself and Mrs. Maloney), 32086

H.R. 3669—A bill to amend the Public Health Service Act with respect to determining the amount of a supplemental grant under the emergency relief program regarding the human immunodeficiency virus; to the Committee on Energy and Commerce.

By Mr. NADLER, 32086

H.R. 3670—A bill to provide a civil claim for individuals who are victims of crimes motivated by actual or perceived race, color, gender, religion, national origin, ethnicity, sexual orientation, or physical or mental disability; to the Committee on the Judiciary.

By Mr. NADLER (for himself and Mrs. Schroeder), 32086

H.R. 3671—A bill to amend the Internal Revenue Code of 1986 to provide for adjustments in the individual income tax rates to reflect regional differences in the cost-of-living; to the Committee on Ways and Means.

By Mr. NADLER (for himself, Ms. Lowey, Mr. Engel, and Mr. Schumer), 32086

H.R. 3672—A bill to require the Secretary of Labor to establish cost-of-living indexes on a regional basis; to the Committee on Education and Labor.

By Mr. NADLER, 32086

H.R. 3673—A bill to minimize the impact of Federal acquisition of private lands on units of local government, and for other purposes; to the Committee on Government Operations.

By Mr. HERGER, 32086

H.R. 3674—A bill to amend title XIX of the Social Security Act to increase the income eligibility limit for medical assistance for COBRA continuation coverage under a State Medicaid plan from 100 percent to 185 percent of the poverty level; to the Committee on Energy and Commerce.

By Mr. NADLER, 32086

H.R. 3675—A bill to provide for the establishment of alternative use committees at defense facilities to assist in the economic adjustment of communities, industries, and workers as a result of reductions or realignments in defense or aerospace spending and arms exports and the closure or realignment of military installations; jointly, to the Committees on Armed Services; Education and Labor; Foreign Affairs; Science, Space, and Technology; Merchant Marine and Fisheries.

By Mr. NADLER, 32086

H.R. 3676—A bill to amend the District of Columbia Spouse Equity Act of 1988 to provide for coverage of the former spouses of judges of the District of Columbia courts; to the Committee on the District of Columbia.

By Ms. NORTON, 32086

H.R. 3677—A bill to extend to the Mayor of the District of Columbia the same authority with respect to the National Guard of the District of Columbia as the Governor of a State exercises with respect to the National Guard of that State; jointly, to the Committees on Armed Services; the District of Columbia.

By Ms. NORTON (by request), 32086

H.R. 3678—A bill to authorize the Secretary of the Interior to negotiate agreements for the use of Outer Continental Shelf sand, gravel, and shell resources; jointly, to the Committees on Natural Resources; Merchant Marine and Fisheries.

By Mr. ORTIZ (for himself, Mr. Weldon, Mr. Lehman, and Mr. Tauzin), 32086

H.R. 3679—A bill to authorize appropriations to expand implemention of the Junior Duck Stamp Conservation Program conducted by the U.S. Fish and Wildlife Service; to the Committee on Merchant Marine and Fisheries.

By Mr. ORTIZ (for himself, Mr. Weldon, Mr. Hughes, Mr. Dellums, Mr. Lipinski, Mr. Laughlin, Mr. Young of Alaska, Mr. Frost, Mr. Bonior, and Mr. Washington), 32086

H.R. 3680—A bill to amend the revised statutes to restore standards for proving international discrimination; jointly, to the Committees on Education and Labor; the Judiciary.

By Mr. OWENS (for himself and Mr. Hastings), 32086

H.R. 3681—A bill to promote the establishment of qualified voluntary environmental response programs in States and to encourage the expeditious remediation of contaminated sites; jointly, to the Committees on Energy and Commerce; Public Works and Transportation.

By Mr. OXLEY, 32086

H.R. 3682—A bill to require that 4-gallon to 6-gallon buckets distributed in commerce bear a permanent label warning of a potential drowning hazard to young children, and for other purposes; to the Committee on Energy and Commerce.

By Mr. PALLONE, 32086

H.R. 3683—A bill to amend the Community Reinvestment Act of 1977 to permit any loan by an insured depository institution, the proceeds of which are used for the certified rehabilitation of a certified historical structure, to be taken into account in connection with an assessment of such institution for purposes of such act; to the Committee on Banking, Finance and Urban Affairs.

By Mr. PETERSON of Florida, 32086

H.R. 3684—A bill to amend the Internal Revenue Code of 1986 to modify the pension plan rules applicable to State judicial retirement plans; to the Committee on Ways and Means.

By Mr. PICKLE (for himself and Mr. Archer), 32086

H.R. 3685—A bill to amend title 18, United States Code, to authorize prosecutions as adults of certain armed offenders who are juveniles; to the Committee on the Judiciary.

By Mr. POMBO, 32086

H.R. 3686—A bill to amend the Safe Drinking Water Act to suspend the requirements of that act until the costs of implementing those requirements are fully funded by the Federal Government; to the Committee on Energy and Commerce.

By Mr. ROBERTS (for himself and Mr. Condit), 32086

H.R. 3687—A bill to cancel the space station program; to the Committee on Science, Space, and Technology.

By Mr. ROEMER (for himself, Mrs. Maloney, Mr. Penny, Mr. Barrett of Wisconsin, Mr. Frank of Massachusetts, Mr. Shays, Mr. Ramstad, Mr. Pomeroy, Mr. Hoekstra, Mr. Meehan, Mr. Strickland, Mr. Durbin, Mr. Vento, Mr. Barca of Wisconsin, Mr. Andrews of Maine, Mr. Poshard, Ms. Danner, Mrs. Roukema, Mr. Klein, Mr. LaRocco, Mr. DeFazio, Mr. Conyers, Mr. Kleczka, Mr. Hughes, Mr. Schumer, Mr. Porter, Mr. Payne of New Jersey, Mr. Sharp, and Mr. Hastert), 32086

H.R. 3688—A bill to extend the deadlines applicable to certain hydroelectric projects under the Federal Power Act; to the Committee on Energy and Commerce.

By Mr. SANGMEISTER (for himself and Mr. Hastert), 32086

H.R. 3689—A bill to limit occupancy of nonelderly single persons in dwelling units located in public housing projects for elderly families; to the Committee on Banking, Finance and Urban Affairs.

By Mr. SANTORUM (for himself and Mrs. Roukema), 32087

H.R. 3690—A bill to require that development assistance may be provided to certain governmental or nongovernmental organizations only if those organizations use that assistance in democratic countries, and for other purposes; to the Committee on Foreign Affairs.

By Mr. SANTORUM, 32087

H.R. 3691—A bill to require that printing for the executive and legislative branches of the Government be procured through a competitive bid process conducted by the Administrator of General Services; jointly, to the Committees on Government Operations; House Administration.

By Mr. SANTORUM, 32087

H.R. 3692—A bill to limit the amount an executive agency may obligate for office furniture and decorating in fiscal years after fiscal year 1994, and to rescind amounts available for that purpose for fiscal year 1994; to the Committee on Government Operations.

By Mr. SANTORUM, 32087

H.R. 3693—A bill to designate the U.S. courthouse under construction in Denver, CO, as the "Byron White United States Courthouse"; to the Committee on Public Works and Transportation.

By Mr. SCHAEFER, 32087

H.R. 3694—A bill to amend title 5, United States Code, to permit the garnishment of an annuity under the Civil Service Retirement System or the Federal Employees' Retirement System, if necessary to satisfy a judgment against an annuitant for physically abusing a child; to the Committee on Post Office and Civil Service.

By Mrs. SCHROEDER (for herself, Mr. Markey, and Mr. Kennedy), 32087

H.R. 3695—A bill to establish requirements relating to the issuance and review of regulations by Federal agencies; to the Committee on the Judiciary.

By Mr. SMITH of Texas (for himself, Mr. Kasich, Mr. Cox, and Mr. Franks of New Jersey), 32087

H.R. 3696—A bill to subject the income of the Federal National Mortgage Association, the Federal Home Loan Mortgage Corporation, and the Student Loan Marketing Association to taxation by State and local governments, and to require the Mayor of the District of Columbia to submit a report to Congress on the economic impact of such entities on the District of Columbia; jointly, to the Committees on Banking, Finance and Urban Affairs; Education and Labor; the District of Columbia.

By Mr. STARK, 32087

H.R. 3697—A bill to amend the Internal Revenue Code of 1986 to impose excise taxes on acts of self-dealing and private insurement by certain tax-exempt organizations; to the Committee on Ways and Means.

By Mr. STARK, 32087

H.R. 3698—A bill to provide Americans with secure, portable health insurance benefits and greater choice of health insurance plans, and for other purposes; jointly, to the Committees on Energy and Commerce; Ways and Means; Education and Labor; the Judiciary; Rules.

By Mr. STEARNS (for himself, Mr. Armey, Mr. Hastert, Mr. Baker of California, Mr. Cunningham, Mr. DeLay, Mr. Gingrich, Mr. Ramstad, Mr. Grams, Mr. Hancock, Mr. Hyde, Mr. Talent, Mrs. Vucanovich, Mr. Hutchinson, Mr. Dornan, Mr. Hunter, Mr. Gekas, and Mr. Duncan), 32087

H.R. 3699—A bill to amend the Public Health Service Act to establish, reauthorize and revise provisions to improve the health of individuals from disadvantaged backgrounds, and for other purposes; jointly, to the Committees on Education and Labor; Energy and Commerce.

By Mr. STOKES (for himself, Mr. Clay, Mrs. Meek, Mr. Lewis of Georgia, Mr. Dellums, Mr. Hilliard, Mr. Mfume, Mr. Jefferson, Mr. Towns, Mr. Bishop, Ms. Norton, and Mr. Thompson), 32087

H.R. 3700—A bill to provide for enforcement of State court judgments against federally forfeited assets of individuals who are delinquent in payment of child support; jointly, to the Committees on the Judiciary; Energy and Commerce; Ways and Means.

By Mr. STRICKLAND, 32087

H.R. 3701—A bill to deauthorize a portion of the project for navigation, Falmouth, MA, and for other purposes; to the Committee on Public Works and Transportation.

By Mr. STUDDS, 32087

H.R. 3702—A bill to amend section 1341 of title 28, United States Code, relating to the jurisdiction of the district courts over certain tax controversies; to the Committee on the Judiciary.

By Mr. SYNAR, 32087

H.R. 3703—A bill to validate and confirm a conveyance of certain real property by the Southern Pacific Transportation Co., successor in interest to Southern Pacific Railroad Co., to the Redevelopment Agency of the city of Tulare, a public body, corporate and politic, and for other purposes; to the Committee on Energy and Commerce.

By Mr. THOMAS of California, 32087

H.R. 3704—A bill to provide comprehensive reform of the health care system of the United States, and for other purposes; jointly, to the Committees on Energy and Commerce; Ways and Means; Education and Labor; the Judiciary; Rules.

By Mr. THOMAS of California (for himself, Mrs. Johnson of Connecticut, Mr. Gunderson, and Mr. Machtley), 32087

H.R. 3705—A bill to amend the Fair Labor Standards Act of 1938 to provide an exemption from that act for inmates of penal or other correctional institutions who participate in certain programs; to the Committee on Education and Labor.

By Mrs. THURMAN (for herself, Mr. Canady, Mr. Bacchus of Florida, Mr. Bilirakis, Ms. Brown of Florida, Mrs. Fowler, Mr. Gibbons, Mr. Goss, Mr. Johnston of Florida, Mr. Miller of Florida, Mr. Peterson of Florida, and Ms. Ros-Lehtinen), 32087

H.R. 3706—A bill to amend the Solid Waste Disposal Act to prohibit the international export and import of certain solid waste; to the Committee on Energy and Commerce.

By Mr. TOWNS (for himself, Mr. Brown of California, Miss Collins of Michigan, Mr. Conyers, Mr. Dellums, Mr. Evans, Mr. Peterson of Minnesota, Mr. Richardson, Mr. Sanders, Mrs. Schroeder, Mr. Wheat, and Mr. Wynn), 32087

H.R. 3707—A bill to establish an American Heritage Areas Partnership Program in the Department of the Interior; to the Committee on Natural Resources.

By Mr. VENTO (for himself, Mr. Hinchey, and Mr. Boucher), 32087

H.R. 3708—A bill to reform the operation, maintenance, and development of the Steamtown National Historic site, and for other purposes; to the Committee on Natural Resources.

By Mr. VENTO, 32087

H.R. 3709—A bill to reform the process for the study of areas for potential inclusion in the National Park System, and for other purposes; to the Committee on Natural Resources.

By Mr. VENTO, 32087

H.R. 3710—A bill to strengthen the protections afforded to units of the National Park System and certain other nationally significant historic and natural places, and for other purposes; to the Committee on Natural Resources.

By Mr. VENTO, 32087

H.R. 3711—A bill to establish within the Department of Energy a National Test and Demonstration Center of Excellence at the Nevada test site, and for other purposes; jointly, to the Committees on Armed Services; Science, Space, and Technology; Energy and Commerce.

By Mrs. VUCANOVICH, 32087

H.R. 3712—A bill to award a congressional gold medal on behalf of President Harry S Truman to commemorate the 50th anniversary of his 1st inauguration as President of the United States of America; to the Committee on Banking, Finance and Urban Affairs.

By Mr. WHEAT, 32087

H.R. 3713—A bill to amend the Motor Vehicle Information and Cost Savings Act to establish certain safeguards for the protection of purchasers with respect to the sale of motor vehicles that are salvage or have been damaged, to require inspection of salvage vehicles that have been repaired in order to prevent the sale of unsafe vehicles or vehicles with stolen parts, and for other purposes; to the Committee on Energy and Commerce.

By Mr. WHEAT, 32087

H.R. 3714—A bill to provide for an interpretive center at the Civil War Battlefield of Corinth, MS, and for other purposes; to the Committee on Natural Resources.

By Mr. WHITTEN, 32087

H.R. 3715—A bill to provide consultations for the development of Articles of Incorporation for territories of the United States; to the Committee on Natural Resources.

By Mr. YOUNG of Alaska, 32087

H.R. 3716—A bill to limit amounts expended by certain Government entities for overhead expenses; to the Committee on Government Operations.

By Mr. ZIMMER, 32087

H.R. 3717—A bill to allow for moderate growth of mandatory spending; jointly, to the Committees on Government Operations; Rules.

By Mr. ZIMMER, 32087

H.R. 3718—A bill for the relief of Mark A. Potts; to the Committee on the Judiciary.

By Ms. MARGOLIES-MEZVINSKY, 32088

H.R. 3719—A bill to establish a wellness program for Americans; to the Committee on Energy and Commerce.

By Mr. LEWIS of California, 32216

H.R. 3720—A bill to regulate the manufacture, importation, and sale of jacketed hollow point ammunition, and for other purposes; to the Committee on the Judiciary.

By Ms. PELOSI (for herself, Mr. Schumer, and Mr. Stark), 32216

VOL 139 PT 23 JA 5 1993 — JA 25 1994 UMI

HISTORY OF BILLS AND RESOLUTIONS

HOUSE JOINT RESOLUTIONS

H.J. Res. 1—Joint resolution proposing an amendment to the Constitution of the United States relative to equal rights for men and women; to the Committee on the Judiciary.

By Mr. Edwards of California (for himself, Mrs. Schroeder, Mr. Ackerman, Mr. Andrews of Texas, Mr. Andrews of New Jersey, Mr. Bacchus of Florida, Mr. Beilenson, Mr. Berman, Mr. Boucher, Mr. Coleman, Mr. Conyers, Mr. DeFazio, Mr. Dellums, Mr. Dicks, Mr. Evans, Mr. Fazio, Mr. Frost, Mr. Frank of Massachusetts, Mr. Gejdenson, Mr. Hall of Ohio, Mr. Jacobs, Mrs. Kennelly, Ms. Kaptur, Mr. Kildee, Mr. Lantos, Mr. Matsui, Mr. Mineta, Mrs. Morella, Mr. Nadler, Mr. Panetta, Mr. Sabo, Mr. Shays, Ms. Slaughter, Ms. Snowe, Mr. Stark, Mr. Swift, Mr. Towns, Mrs. Unsoeld, and Mr. Foglietta), 131—Cosponsors added, 1177, 1667, 3618, 6313, 8564, 12146, 13995, 24125

H.J. Res. 2—Joint resolution proposing an amendment to the Constitution to provide for a balanced budget for the United States Government; to the Committee on the Judiciary.

By Mr. Michel (for himself, Mr. Camp and Mr. McHugh), 131—Cosponsors added, 1366

H.J. Res. 3—Joint resolution entitled "The Government Procurement Act of 1993"; jointly, to the Committees on Government Operations; Armed Services.

By Mrs. BENTLEY, 334

H.J. Res. 4—Joint resolution proposing an amendment to the Constitution of the United States allowing an item veto in appropriations bills; to the Committee on the Judiciary.

By Mr. Allard (for himself, Mr. Rohrabacher, Mr. Ewing, Mr. Goss, Mr. Ramstad, Mr. Bliley Mr. Baker of Louisiana, Mr. Gillmor, Mr. Thomas of Wyoming, Mr. Fawell, Mr. Schaefer Mr. McCandless, Mr. Oxley, Mr. Solomon, Mr. Penny, Mr. Hall, of Texas, Mr. Zeliff, Mr. Sam Johnson of Texas, Mr. Gallegly, Mr. Zimmer Mr. Baker of California, Mr. Smith of New Jersey, Mr. Burton of Indiana, Mrs. Meyers of Kansas, Mr. Duncan, Mr. Smith of Texas, Mr. Packard, Mr. Bereuter, Ms. Smith of Oregon, Mr. Barrett of Nebraska, Mr. Doolittle, Mr. Quillen, Mr. Crapo, Mr. Walsh, Mr. Boehner, Mr. Barton of Texas, Mr. Upton, Mr. Petri, Mr. Hansen, Mr. Stump, Mr. Hunter, Mr. Hefley, Mr. Condit, Mr. Talent, Mr. Saxton, Mrs. Bentley, and Mr. Geren of Texas), 131—Cosponsors added, 1366, 5436, 19620

H.J. Res. 5—Joint resolution proposing an amendment to the Constitution of the United States to limit the terms of office of judges of the Supreme and inferior courts; to the Committee on the Judiciary.

By Mr. Applegate, 132

H.J. Res. 6—Joint resolution designating April 9, 1993, and April 9, 1994, as "National Former Prisoner of War Recognition Day"; to the Committee on Post Office and Civil Service.

By Mr. Applegate, 132—Cosponsors added, 2086, 2626, 4001, 4788, 6818, 6994, 8246, 9939, 13408

H.J. Res. 7—Joint resolution proposing an amendment to the Constitution of the United States allowing an item veto in appropriations bills; to the Committee on the Judiciary.

By Mr. Archer (for himself, Mr. Bereuter, Mr. Bilirakis, Mr. Boehner, Mr. Bunning, Mr. Burton of Indiana, Mr. Clinger, Mr. Coble, Mr. Combest, Mr. Crane, Mr. Cox, Mr. Doolittle, Mr. Fish, Mr. Gallo, Mr. Gillmor, Mr. Hall of Texas, Mrs. Johnson of Connecticut, Mr. Sam Johnson of Texas, Mr. Kyl, Mr. Livingston, Mr. Machtley, Mr. McCrery, Mr. McMillan of North Carolina, Mr. Oxley, Mr. Packard, Mr. Quillen, Mr. Ramstad, Mr. Shays, Mr. Smith of Texas, Mr. Upton, Mr. Wolf, Mr. Zeliff, Mr. Sundquist, Mr. Moorhead, Mr. Bonilla, Mr. Petri, Mr. Gallegly, Mr. Goss, Mr. Hansen, Mr. Stump, Mr. Condit, Mr. Young of Florida, Mr. Stearns, Mr. Saxton, and Mr. DeLay), 132—Cosponsors added, 1366, 4683, 12533

H.J. Res. 8—Joint resolution proposing an amendment to the Constitution of the United States requiring the submission of balanced Federal funds budgets by the President and action by the Congress to provide revenues to offset Federal funds deficits; to the Committee on the Judiciary.

By Mr. ARCHER, 132

H.J. Res. 9—Joint resolution proposing a balanced budget amendment to the Constitution of the United States; to the Committee on the Judiciary.

By Mr. BARTON of Texas (for himself, Mr. Tauzin, Mr. Allard, Mr. Archer, Mr. Armey, Mr. Bilirakis, Mr. Bliley, Mr. Boehner, Mr. Bunning, Mr. Coble, Mr. Cox, Mr. Crane, Mr. Crapo, Mr. Cunningham, Mr. Diaz-Balart, Mr. Doolittle, Mr. Duncan, Mr. Emerson, Mr. Ewing, Mrs. Fowler, Mr. Gallegly, Mr. Gallo, Mr. Gingrich, Mr. Goodlatte, Mr. Goss, Mr. Hall of Texas, Mr. Hancock, Mr. Hansen, Mr. Hastert, Mr. Hunter, Mr. Hyde, Mr. Istook, Mr. Sam Johnson of Texas, Mr. Kasich, Mr. Kolbe, Mr. Lightfoot, Mr. Livingston, Mr. McCollum, Mr. McCrery, Mr. Moorhead, Mr. Oxley, Mr. Packard, Mr. Pallone, Mr. Quillen, Mr. Ramstad, Mr. Rohrabacher, Mr. Saxton, Mr. Schaefer, Mr. Skeen, Mr. Smith of Oregon, Mr. Smith of Texas, Mr. Solomon, Mr. Stearns, Mr. Talent, Mr. Upton, Mr. Young of Alaska, Mr. Zeliff, Mr. Zimmer, Mr. DeLay, Mr. Combest, Mrs. Vucanovich, Mr. Fields of Texas, Mr. Bonilla, Mr. Franks of Connecticut, Mr. Hayes, Mr. Herger, Mr. Porter, Mr. Sensenbrenner, Mr. Smith of Michigan, and Mr. Hefley), 132—Cosponsors added, 1129, 1366, 2534, 3618, 6313, 16651, 17481, 18359, 22247, 22611, 29011

H.J. Res. 10—Joint resolution designating March 25, 1993 as "Greek Independence Day A National Day of Celebration of Greek and American Democracy"; to the Committee on Post Office and Civil Service.

By Mr. BILIRAKIS, 132—Cosponsors added, 485, 1177, 2086, 2626, 2943, 3305, 3618, 3939, 4001, 4184, 4446, 4683, 4788, 5023, 5086

H.J. Res. 11—Joint resolution designating October 1993 as "National Breast Cancer Awareness Month"; to the Committee on Post Office and Civil Service.

By Mrs. COLLINS of Illinois, 132—Cosponsors added, 7209, 12533, 13095, 13630, 14976, 15695, 16581, 17366, 20582, 21014, 21236

H.J. Res. 12—Joint resolution to designate February 1993 as "National Black History Month"; to the Committee on Post Office and Civil Service.

By Mrs. COLLINS of Illinois, 132

H.J. Res. 13—Joint resolution to provide for the designation of September 1, 1993, as "Working Mothers' Day"; to the Committee on Post Office and Civil Service.

By Mrs. COLLINS of Illinois, 132

H.J. Res. 14—Joint resolution proposing an amendment to the Constitution of the United States relating to voluntary prayer in public schools; to the Committee on the Judiciary.

By Mr. COMBEST, 132

H.J. Res. 15—Joint resolution to provide for the issuance of a commemorative postage stamp in honor of Louis "Satchmo" Armstrong; to the Committee on Post Office and Civil Service.

By Mr. CONYERS, 132

H.J. Res. 16—Joint resolution proposing an amendment to the Constitution of the United States providing that no person may be elected to the House of Representatives more than three times, and providing that no person may be elected to the Senate more than once; to the Committee on the Judiciary.

By Mr. CRANE, 132

H.J. Res. 17—Joint resolution proposing an amendment to the Constitution relating to Federal budget procedures; to the Committee on the Judiciary.

By Mr. DARDEN, 132

H.J. Res. 18—Joint resolution proposing an amendment to the Constitution of the United States pertaining to prayer; to the Committee on the Judiciary.

By Mr. de la Garza, 132

H.J. Res. 19—Joint resolution proposing an amendment to the Constitution of the United States to provide that appropriations shall not exceed revenues of the United States, except in time of war or national emergency; to the Committee on the Judiciary.

By Mr. de la Garza, 132

H.J. Res. 20—Joint resolution proposing an amendment to the Constitution of the United States to permit the Congress to limit expenditures in elections for Fed-

VOL 139 PT 23 JA 5 1993 — JA 25 1994 UMI

H.J. Res. 20—Continued
eral office; to the Committee on the Judiciary.
By Mr. DINGELL, 132—Cosponsors added, 4184, 10468, 10819

H.J. Res. 21—Joint resolution proposing an amendment to the Constitution of the United States limiting the number of consecutive terms members of the United States Senate and House of Representatives may serve; to the Committee on the Judiciary.
By Mr. DORNAN, 132

H.J. Res. 22—Joint resolution proposing an amendment to the Constitution of the United States relating to voluntary prayer in public schools; to the Committee on the Judiciary.
By Mr. DUNCAN, 132—Cosponsors added, 2086, 2628, 2943, 3009, 3305, 3618, 3665, 3804, 3939, 4001, 4184, 4446, 4683, 5086, 6313, 6693, 6818, 11978, 14472, 23197

H.J. Res. 23—Joint resolution proposing an amendment to the Constitution of the United States to prohibit compelling the attendance of a student in a public school other than the public school nearest the residence of such student; to the Committee on the Judiciary.
By Mr. EMERSON, 132

H.J. Res. 24—Joint resolution proposing an amendment to the Constitution to provide for a balanced budget for the U.S. Government and for greater accountability in the enactment of tax legislation; to the Committee on the Judiciary.
By Mr. EMERSON, 132

H.J. Res. 25—Joint resolution proposing an amendment to the Constitution of the United States allowing an item veto in appropriations bills; to the Committee on the Judiciary.
By Mr. EMERSON, 132

H.J. Res. 26—Joint resolution proposing an amendment to the Constitution of the United States with respect to the right to life; to the Committee on the Judiciary.
By Mr. EMERSON, 132—Cosponsors added, 2086, 3305

H.J. Res. 27—Joint resolution proposing an amendment to the Constitution of the United States relating to voluntary school prayer; to the Committee on the Judiciary.
By Mr. EMERSON (for himself and Mr. Hansen), 132—Cosponsors added, 1129, 2086, 8063, 12892

H.J. Res. 28—Joint resolution proposing an amendment to the Constitution to abolish the electoral college and to provide for the direct popular election for the President and Vice President of the United States; to the Committee on the Judiciary.
By Mr. WISE, 132—Cosponsors added, 2943, 6391, 26391, 29952

H.J. Res. 29—Joint resolution proposing an amendment to the Constitution of the United States authorizing the Congress and the States to prohibit the act of desecration of the flag of the United States and to set criminal penalties for that act; to the Committee on the Judiciary.
By Mr. EMERSON, 132—Cosponsors added, 4001

H.J. Res. 30—Joint resolution proposing an amendment to the Constitution allowing an item veto in appropriations; to the Committee on the Judiciary.
By Mr. EWING (for himself, Mr. Walsh, Mr. Ramstad, Mr. Hastert, Mr. Packard, Mr. Goss, Mr. Allard, Mr. Kolbe, Mr. Herger, Mr. Zeliff, Mr. Emerson, Mr. King, Mr. Burton of Indiana, Mrs. Meyers of Kansas, Mr. Crapo, Mr. Bereuter, Mr. Upton, Mr. Bachus of Alabama, Mr. Boehner, Mr. Hutchinson, Mr. Lewis of Florida, and Mr. Talent), 132—Cosponsors added, 370, 485, 1366, 2086, 3009, 4184, 4788, 6313, 17946

H.J. Res. 31—Joint resolution proposing an amendment to the Constitution of the United States to limit the terms of office for Members of Congress; to the Committee on the Judiciary.
By Mr. HANCOCK, 132

H.J. Res. 32—Joint resolution proposing an amendment to the Constitution of the United States permitting the President to grant a pardon to an individual only after such individual has been convicted; to the Committee on the Judiciary.
By Mr. JACOBS, 132—Cosponsors added, 1177, 2086, 3305

H.J. Res. 33—Joint resolution proposing an amendment to the Constitution of the United States providing for direct popular elections of the President and the Vice President, establishing a day for elections for the offices of the President, the Vice President, Senator, and Representative, and providing for primaries to nominate candidates for the offices 1 month before the elections; to the Committee on the Judiciary.
By Mr. JACOBS, 132

H.J. Res. 34—Joint resolution proposing an amendment to the Constitution of the United States with respect to the expenditure of money to elect public officials; to the Committee on the Judiciary.
By Mr. JACOBS, 132

H.J. Res. 35—Joint resolution proposing an amendment to the Constitution allowing an item veto in appropriations; to the Committee on the Judiciary.
By Mr. KOLBE, 133

H.J. Res. 36—Joint resolution proposing an amendment to the Constitution of the United States limiting the number of consecutive terms that Senators and Representatives may serve; to the Committee on the Judiciary.
By Mr. KOLBE, 133—Cosponsors added, 370, 1177, 7432, 21841

H.J. Res. 37—Joint resolution proposing an amendment to the Constitution of the United States to provide for 4-year terms for Representatives and to limit the number of terms Senators and Representatives may serve; to the Committee on the Judiciary.
By Mr. McCOLLUM (for himself, Mr. Rohrabacher, Mr. Ravenel, Mr. McMillan, Mr. Goss, Mr. Packard, Mr. Hoekstra, Mr. Bereuter, Mr. Calvert, Mr. Kyl, Mr. Pombo, Mr. Stearns, Mr. Allard, Mr. Lightfoot, Mr. Santorum, Mr. Barrett of Nebraska, Mr. Buyer, Mr. Crapo, Mr. Goodlatte, Mr. Hoke, Mr. Talent, and Mr. Bartlett of Maryland), 133—Cosponsors added, 1366, 26391

H.J. Res. 38—Joint resolution proposing an amendment to the Constitution of the United States with respect to the number of terms of office of Members of the Senate and the House of Representatives; to the Committee on the Judiciary.
By Mr. McCOLLUM (for himself, Mr. Allard, Mr. Armey, Mr. Bacchus of Alabama, Mr. Baker of California, Mr. Barrett of Nebraska, Mr. Bartlett, Mr. Blute, Mr. Bonilla, Mr. Buyer, Mr. Calvert, Mr. Camp, Mr. Canady, Mr. Collins of Georgia, Mr. Crane, Mr. Crapo, Mr. Biliraki, Mr. Diaz-Balart, Mr. Dickey, Mr. Doolittle, Mr. Everett, Mr. Franks of New Jersey, Mr. Gillmor, Mr. Gingrich, Mr. Goodlatte, Mr. Goss, Mr. Grams, Mr. Greenwood, Mr. Gunderson, Ms. Dunn, Mr. Hansen, Mr. Hoke, Mr. Horn, Mr. Huffington, Mr. Hutchinson, Mr. Hoekstra, Mr. Inglis, Mr. Inhofe, Mr. Istook, Mr. Sam Johnson of Texas, Mr. Kingston, Mr. Klug, Mr. Knollenberg, Mr. Kyl, Mr. Kim, Mr. Hancock, Mr. Lazio, Mr. Lightfoot, Mr. Linder, Mr. McInnis, Mr. McKeon, Mr. McMillan, Mr. Manzullo, Mr. Mica, Mr. Miller of Florida, Mr. Packard, Mr. Paxon, Mr. Pombo, Ms. Pryce of Ohio, Mr. Quinn, Mr. Ramstad, Mr. Ravenel, Mr. Royce, Mr. Machtley, Mr. Santorum, Mr. Smith of Michigan, Mr. Smith of Oregon, Mr. Sundquist, Mr. Talent, Mr. Stump, Mr. Torkildsen, Mr. Zeliff, Mr. Zimmer, Mr. Taylor of North Carolina, and Mr. Thomas of Wyoming), 133—Cosponsors added, 1366, 2086, 5707, 6818, 8664, 9403, 14472, 19620, 20367, 22247, 22837, 23197, 24378

H.J. Res. 39—Joint resolution designating May 1993 as "Older Americans Month"; to the Committee on Post Office and Civil Service.
By Mr. McCOLLUM, 133

H.J. Res. 40—Joint resolution proposing an amendment to the Constitution of the United States to permit Congress to grant power to the Supreme Court to remove judges in certain cases; to the Committee on the Judiciary.
By Mr. SENSENBRENNER, 133

H.J. Res. 41—Joint resolution proposing an amendment to the Constitution of the United States to provide for a 4-year term for Members of the House of Representatives; to the Committee on the Judiciary.
By Mr. SLATTERY, 133—Cosponsors added, 10063

H.J. Res. 42—Joint resolution proposing an amendment to the Constitution of the United States relating to the nomination of individuals for election to the offices of the President and Vice President of the United States; to the Committee on the Judiciary.
By Mr. SMITH of Iowa, 133

H.J. Res. 43—Joint resolution proposing an amendment to the Constitution to require that congressional resolutions setting forth levels of total budget outlays and Federal revenues must be agreed to by two-thirds vote of both Houses of the Congress if the level of outlays exceeds the level of revenues; to the Committee on the Judiciary.
By Mr. SOLOMON, 133

H.J. Res. 44—Joint resolution proposing an amendment to the Constitution of the United States authorizing the Congress and the States to prohibit the act of physical desecration of the flag of the United States and to set criminal penalties for that act; to the Committee on the Judiciary.
By Mr. SOLOMON, 133—Cosponsors added, 7743, 7844, 8063, 8290, 8564, 9259, 10464, 10583, 11091, 13995, 15478, 16288, 17366, 19620

H.J. Res. 45—Joint resolution proposing an amendment to the Constitution of the United States limiting the number of consecutive terms for Members of the House of Representatives and the Senate; to the Committee on the Judiciary.
By Mr. SOLOMON, 133—Cosponsors added, 6391

H.J. Res. 46—Joint resolution proposing an amendment to the Constitution of the United States allowing an item veto in appropriations acts; to the Committee on the Judiciary.

By Mr. SOLOMON, 133—Cosponsors added, 1667, 5950

H.J. Res. 47—Joint resolution proposing an amendment to the Constitution of the United States limiting the number of consecutive terms for Members of the House of Representatives and the Senate; to the Committee on the Judiciary.
By Mr. SOLOMON, 133

H.J. Res. 48—Joint resolution to provide for the establishment of a Joint Committee on Intelligence; to the Committee on Rules.
By Mr. SOLOMON, 133

H.J. Res. 49—Joint resolution proposing a balanced budget amendment to the Constitution of the United States; to the Committee on the Judiciary.
By Mr. STUMP, 133—Cosponsors added, 17772

H.J. Res. 50—Joint resolution proposing an amendment to the Constitution of the United States allowing the President to veto any item of appropriation or any provision in any act or joint resolution containing an item of appropriation; to the Committee on the Judiciary.
By Mr. STUMP, 133—Cosponsors added, 19499

H.J. Res. 51—Joint resolution proposing an amendment to the Constitution of the United States to provide for 4-year terms for Representatives and to limit the number of terms Representatives may serve; to the Committee on the Judiciary.
By Mr. STUMP, 133

H.J. Res. 52—Joint resolution affirming the legislative intent under the Social Security Act to provide for increases in old-age insurance benefits with due regard to increases in the cost of living; to the Committee on Ways and Means.
By Mr. WALKER, 133

H.J. Res. 53—Joint resolution proposing an amendment to the Constitution of the United States to prohibit bills and resolutions from containing more than a single subject when they are presented to the President; to the Committee on the Judiciary.
By Mr. ZIMMER (for himself, Mr. Franks of New Jersey Mr. Castle, and Mr. Rohrabacher), 133

H.J. Res. 54—A joint resolution proposing an amendment to the Constitution of the United States to provide for a balanced budget for the U.S. Government and for greater accountability in the enactment of tax legislation and to allow an item veto of appropriation bills; to the Committee on the Judiciary.
By Mr. ZIMMER, 133

H.J. Res. 55—Joint resolution directing the Federal Open Market Committee of the Federal Reserve System to adopt and pursue monetary policies leading to, and then maintaining, zero inflation; to the Committee on Banking, Finance and Urban Affairs.
By Mr. NEAL of North Carolina, 334

H.J. Res. 56—Joint resolution proposing an amendment to the Constitution of the United States providing that, except in cases of national emergency, expenditures of the U.S. Government in any fiscal year shall not exceed its revenues for that fiscal year; to the Committee on the Judiciary.
By Mr. NEAL of North Carolina, 334

H.J. Res. 57—Joint resolution proposing an amendment to the Constitution of the United States providing that, except in cases of national emergency, expenditures of the U.S. Government shall not exceed its revenues, nor exceed 20 percent of the gross national product, in any fiscal year; to the Committee on the Judiciary.
By Mr. NEAL of North Carolina, 334

H.J. Res. 58—Joint resolution designating the honeybee as the national insect; to the Committee on Post Office and Civil Service.
By Mr. NEAL of North Carolina, 334—Cosponsors added, 2626, 3245, 8664

H.J. Res. 59—Joint resolution proposing an amendment to the Constitution of the United States to provide that Federal judges be reconfirmed by the Senate every 10 years; to the Committee on the Judiciary.
By Mr. FIELDS of Texas, 370—Cosponsors added, 9259, 10464

H.J. Res. 60—Joint resolution proposing an amendment to the Constitution of the United States to provide for the election of the President and Vice President by direct popular vote; to the Committee on the Judiciary.
By Mr. KLECZKA (for himself, Mr. Durbin, and Mr. McNulty), 370

H.J. Res. 61—Joint resolution proposing an amendment to the Constitution of the United States to provide that expenditures for a fiscal year shall neither exceed revenues for such fiscal year nor 19 per centum of the Nation's gross national product for the last calendar year ending before the beginning of such fiscal year; to the Committee on the Judiciary.
By Mr. KYL (for himself and Mr. McCrery), 370—Cosponsors added, 1667, 2943, 3618, 5436, 9403, 11351, 13194, 19620, 23197

H.J. Res. 62—Joint resolution proposing an amendment to the Constitution relating to a Federal balanced budget; to the Committee on the Judiciary.
By Mr. POSHARD, 370

H.J. Res. 63—Joint resolution proposing an amendment to the Constitution authorizing the President to disapprove or reduce an item of appropriations; to the Committee on the Judiciary.
By Mr. POSHARD, 370

H.J. Res. 64—Joint resolution proposing an amendment to the Constitution of the United States respecting the right to decent and affordable housing; to the Committee on the Judiciary.
By Mr. RANGEL, 370

H.J. Res. 65—Joint resolution proposing an amendment to the Constitution to provide for the direct popular election of the President and Vice President of the United States; to the Committee on the Judiciary.
By Mr. WHEAT, 370—Cosponsors added, 9259

H.J. Res. 66—Joint resolution to approve the extension of nondiscriminatory treatment with respect to the products of Romania; to the Committee on Ways and Means.
By Mr. WOLF, 370—Cosponsors added, 16849

H.J. Res. 67—Joint resolution to designate the visitors center at the Channel Islands National Park, CA, as the "Robert J. Lagomarsino Visitors Center"; to the Committee on Natural Resources.
By Mr. GALLEGLY (for himself, Mr. Lewis of California, Mr. Wolf, Ms. Norton, Mr. DeLay, Mr. Bereuter, Mrs. Morella, Mr. McDade, Mr. Dornan, Mr. Packard, Mr. Gilman, Mr. Hunter, Mr. Cunningham, Mr. Cox, Mr. Hefley, Mr. Thomas of California Mr. Smith of Oregon, Mr. Young of Alaska, Mr. Duncan, Mr. Baker of Louisiana, Mr. Beilenson, Mr. Dreier, Mr. Herger, Mr. Berman, Mr. Rahall, Mr. Mineta, Mr. Moorhead, Mr. Rohrabacher, Mr. Murphy, Mrs. Vucanovich, Mr. Faleomavaega, Mr. Martinez, Mr. Royce, Mr. Doolittle, Mr. Taylor of North Carolina, Mr. Bacchus of Florida, Mr. Solomon, Mr. Calvert, Mr. Pombo, Mr. Kim, Mr. McCandless, Mr. Baker of California, Mr. Montgomery, Mr. Michel, Mr. Horn, and Mr. Hyde), 484—Cosponsors added, 1177, 2086, 3305, 3939, 8664, 10464

H.J. Res. 68—Joint resolution to designate the months of April 1993 and 1994 as "National Child Abuse Prevention Month"; to the Committee on Post Office and Civil Service.
By Mr. COLEMAN (for himself, Mr. Evans, Mr. Johnson of South Dakota, Mr. Cramer, Mr. Biliraki, Mr. Slattery, Mr. Kleczka, Ms. Maloney, Mr. Walsh, Mr. Pete Geren of Texas, Mr. McHugh, Ms. Pelosi, Mr. de la Garza, Mr. Hunter, Mr. Gordon, Mr. Bacchus of Florida, Mrs. Morella, Mr. Swett, Mr. Gene Green of Texas, Mr. McDermott, Ms. Kaptur, Mr. Sarpalius, Mr. Wolf, Ms. Norton, Mr. Mazzoli, Mr. Camp, Mr. Wilson, Mr. DeFazio, Mr. Pallone, Mr. Royce, Mr. Conyers, Ms. Furse, Mr. Blute, Mrs. Kennelly, Mr. Kopetski, Mr. Peterson of Florida, Mr. Bryant, Mr. Kildee, and Mr. Frost), 1128—Cosponsors added, 1668, 2943, 6818, 9017, 13408

H.J. Res. 69—Joint resolution to designate the period commencing February 7, 1993, and ending February 13, 1993, and the period commencing February 6, 1994, and ending February 12, 1994, as "National Burn Awareness Week"; to the Committee on Post Office and Civil Service.
By Mr. YOUNG of Florida, 1128—Cosponsors added, 1366, 2534, 5086—Removal of cosponsors, 7432

H.J. Res. 70—Joint resolution proposing an amendment to the Constitution of the United States to provide for 4-year terms for Representatives, to limit the number of consecutive terms Representatives and Senators may serve, and to limit the total number of terms Representatives and Senators may serve.
By Mr. FRANKS of Connecticut (for himself, Mr. Gilchrest, and Mr. Wilson), 1128—Cosponsors added, 1177

H.J. Res. 71—Joint resolution proposing an amendment to the Constitution of the United States limiting the terms of offices of Members of Congress and increasing the term of Representatives to 4 years; to the Committee on the Judiciary.
By Mr. COBLE, 1176—Cosponsors added, 9009

H.J. Res. 72—Joint resolution proposing an amendment to the Constitution of the United States with respect to the compelling of testimony from a defendant in a criminal case in open court, a restriction on the use of prior convictions except when they are an element of the crime charged, and the right of a defendant in a criminal case to be informed of the evidence against the defendant; to the Committee on the Judiciary.
By Mr. JACOBS, 1176

H.J. Res. 73—Joint resolution proposing an amendment to the Constitution of the United States to limit service by Representatives, Senators, and Federal judges; to the Committee on the Judiciary.
By Mr. JACOBS, 1176

H.J. Res. 74—Joint resolution to amend the Constitution of the United States to pro-

VOL 139 PT 23 JA 5 1993 — JA 25 1994 UMI

H.J. Res. 74—Continued
vide for balanced budgets and elimination of the Federal indebtedness; to the Committee on the Judiciary.
By Mr. JACOBS, 1176

H.J. Res. 75—Joint resolution designating January 16, 1994, as "National Good Teen Day"; to the Committee on Post Office and Civil Service.
By Mr. TRAFICANT, 1176—Cosponsors added, 2943, 3939, 4683, 10464, 19499, 27434, 27798—Committee discharged. Passed House, 27781—Text, 27782—Received in Senate and referred to the Committee on the Judiciary, 28312—Passed Senate, 30876—Examined and signed in the House, 32083—Presented to the President (November 23, 1993)—Approved [Public Law 103–164] (signed December 2, 1993)

H.J. Res. 76—Joint resolution proposing an amendment to the Constitution of the United States authorizing the President to disapprove or reduce an item of appropriations; to the Committee on the Judiciary.
By Mr. CLEMENT (for himself, Mr. Montgomery, Mr. Gordon, Mr. Porter, Mr. Lancaster, and Mr. Bateman), 1365—Cosponsors added, 2086, 3009, 3305

H.J. Res. 77—Joint resolution proposing an amendment to the Constitution of the United States to limit terms of office for Representatives and Senators in Congress; to the Committee on the Judiciary.
By Ms. FOWLER (for herself, Mr. Goss, Mr. Smith of Michigan, Mr. Kim, Mr. Everett, Mr. Canady, and Mr. Bartlett of Maryland), 1365—Cosponsors added, 5023, 6994, 16581

H.J. Res. 78—Joint resolution designating the weeks beginning May 23, 1993, and May 15, 1994, as "Emergency Medical Services Week"; to the Committee on Post Office and Civil Service.
By Mr. MANTON, 1365—Cosponsors added, 2943, 3939, 4446, 5707, 6994, 8564, 9888, 10464, 11091—Committee discharged. Passed House, 11048—Text, 11049—Passed Senate, 11500—Examined and signed in the House, 12144—Presented to the President (June 1, 1993), 12616, 21839—Approved [Public Law 103–38] (signed June 8, 1993)

H.J. Res. 79—Joint resolution to authorize the President to issue a proclamation designating the week beginning on November 21, 1993, and November 20, 1994, as "National Family Week"; to the Committee on Post Office and Civil Service.
By Mr. MYERS of Indiana, 1365—Cosponsors added, 5436, 6313, 6818, 8246, 12892, 13095, 14472, 16581, 17366, 17772, 19102, 20582, 21014, 22149, 22837, 23772, 24906, 25410, 25642, 26115, 26891, 26590, 27030, 27324, 27435—Committee discharged. Passed House, 27782—Text, 27782—Passed Senate, 28495—Examined and signed in the House, 29348—Examined and signed in the Senate, 29489—Presented to the President (November 17, 1993), 32215—Approved [Public Law 103–153] (signed November 24, 1993)

H.J. Res. 80—Joint resolution designating June 1, 1993, through June 7, 1993, as a "Week for the National Observance of the Fiftieth Anniversary of World War II"; to the Committee on Post Office and Civil Service.
By Mr. MYERS of Indiana, 1365—Cosponsors added, 5436, 6313, 6818, 7743, 8246, 9259, 9888, 10109, 10464—Passed House amended, 10427—Text, 10428—Amendments, 10428—Title amended, 10428—Passed Senate, 10881—Examined and signed in the Senate, 11219—Examined and signed in the House, 11349—Presented to the President (May 28, 1993), 12616, 21838—Approved [Public Law 103–34] (signed May 31, 1993)

H.J. Res. 81—Joint resolution proposing an amendment to the Constitution of the United States repealing the second amendment to the Constitution; to the Committee on the Judiciary.
By Mr. OWENS, 1365

H.J. Res. 82—Joint resolution proposing an amendment to the Constitution of the United States to provide that the United States shall guarantee to each person the right to employment opportunity; to the Committee on the Judiciary.
By Mr. OWENS, 1365

H.J. Res. 83—Joint resolution to designate the week beginning March 7, 1993, as "National Manufacturing Week"; to the Committee on Post Office and Civil Service.
By Mr. VALENTINE (for himself and Mr. Lewis of Florida), 1365—Cosponsors added, 2534, 2943, 6313, 9403

H.J. Res. 84—Joint resolution to proclaim March 20, 1993, as "National Agriculture Day"; to the Committee on Post Office and Civil Service.
By Mr. de la GARZA (for himself and Mr. ROBERTS), 1666—Cosponsors added, 3804, 4683, 5086, 5707, 6391, 6994, 9259, 10464

H.J. Res. 85—Joint resolution designating March 1, 1993, through March 5, 1993, as "National Saleswomen Week"; to the Committee on Post Office and Civil Service.
By Mrs. JOHNSON of Connecticut, 1666—Cosponsors added, 3618

H.J. Res. 86—Joint resolution to designate the weeks of September 19, 1993, through September 25, 1993, and of September 18, 1994, through September 24, 1994, as "National Rehabilitation Week"; to the Committee on Post Office and Civil Service.
By Mr. McDADE, 1666—Cosponsors added, 5086, 6313, 6818, 8063, 10070, 10464, 11973, 12146, 12618, 13194, 13630, 15478, 15695, 16288, 16581, 16651, 16962, 17366, 17772, 18269, 19102, 20367, 20582, 21014, 21236

H.J. Res. 87—Joint resolution designating October 1993 as "National School Attendance Month"; to the Committee on Post Office and Civil Service.
By Mr. McNULTY, 1666

H.J. Res. 88—Joint resolution to provide for the issuance of a commemorative postage stamp in honor of Dr. Alice Stokes Paul; to the Committee on Post Office and Civil Service.
By Mr. MURTHA (for himself and Mr. Saxton), 1666—Cosponsors added, 3305, 3939, 6313, 10819, 11351, 14473, 15478

H.J. Res. 89—Joint resolution proposing an amendment to the Constitution of the United States relating to voluntary prayer in public schools; to the Committee on the Judiciary.
By Mr. RAHALL, 1666

H.J. Res. 90—Joint resolution to designate the week beginning November 21, 1993, and the week beginning November 20, 1994, each as "National Family Caregivers Week"; to the Committee on Post Office and Civil Service.
By Ms. SNOWE, 1666—Cosponsors added, 2943, 4001, 4446, 5086, 13095, 17481, 27324, 27435, 28105, 29011, 29355, 29952, 30080, 30566, 31404, 32216

H.J. Res. 91—Joint resolution proposing an amendment to the Constitution of the United States authorizing the President to veto an item of appropriation in any act or resolution containing such an item; to the Committee on the Judiciary.
By Mr. FRANKS of Connecticut, 2084—Cosponsors added, 6818, 10819

H.J. Res. 92—Joint resolution designating the weeks beginning June 6, 1993, and June 5, 1994, as "Lyme Disease Awareness Week"; to the Committee on Post Office and Civil Service.
By Mr. HOCHBRUECKNER, 2084—Cosponsors added, 3305, 4184, 5707, 7844, 9403, 10583, 10819, 11091

H.J. Res. 93—Joint resolution for the relief of Alexander Vraciu; to the Committee on Armed Services.
By Mr. JACOBS, 2084

H.J. Res. 94—Joint resolution to designate the week beginning April 18, 1993, and the week beginning April 17, 1994, each as "National Organ and Tissue Donor Awareness Week"; to the Committee on Post Office and Civil Service.
By Mr. JACOBS (for himself, Mrs. Roukema, Mr. Ackerman, Mr. Durbin, Mr. Slattery, Mr. Doolittle, Mr. Kasich, Mr. Lipinski, Mr. Myers of Indiana, Mr. McCloskey, Mr. Waxman, Mr. Rangel, Mr. Stark, Mr. Quillen, Mr. Dellums, Mr. Spence, Mr. Walsh, Mr. Kleczka, Mr. Sanders, Mr. Bateman, Mr. Bartlett, Mr. Hayes of Louisiana, Mr. McHugh, Ms. Byrne, Mr. Hochbrueckner, Mr. Andrews of Maine, Mr. Skeen, Mr. LaFalce, Mr. Conyers, Mr. Valentine, Mr. Frost, Mr. Royce, Mrs. Clayton, Mr. Deutsch, Mr. Fazio, Mr. Hughes, Mrs. Bentley, Mr. Burton of Indiana, Mr. Lancaster, Mr. Scott, Mr. Moran, Mr. Blackwell, Ms. Pelosi, Mr. Bilbray, Mr. Bliley, Ms. Meek, and Mr. DeFazio), 2084—Cosponsors added, 2943, 3305, 3939, 4683, 5086, 5436, 5707, 6313, 6818, 6994, 7844, 8063

H.J. Res. 95—Joint resolution designating the week of February 7 through 13, 1994, as "Travel Agent Appreciation Week"; to the Committee on Post Office and Civil Service.
By Mr. OBERSTAR, 2085—Cosponsors added, 7209, 9601, 12315, 26391

H.J. Res. 96—Joint resolution designating the week of February 1 through 7, 1993, as "Travel Agent Appreciation Week"; to the Committee on Post Office and Civil Service.
By Mr. OBERSTAR, 2085

H.J. Res. 97—Joint Resolution designating the week commencing October 3, 1993, as "National Aviation Education Week"; to the Committee on Post Office and Civil Service.
By Mr. OBERSTAR, 2085

H.J. Res. 98—Joint resolution to authorize the National Committee of American Airmen Rescued by General Mihailovich to establish a memorial in the District of Columbia or its environs; to the Committee on House Administration.
By Mr. CRANE (for himself, Mr. Dornan, and Mr. Ackerman), 2532

H.J. Res. 99—Joint resolution proposing an amendment to the Constitution of the U.S. limiting the number of terms for Members of the House of Representatives and the Senate; to the Committee on the Judiciary.
By Mr. HUTCHINSON, 2532

H.J. Res. 100—Joint resolution proposing an amendment to the Constitution to provide for a balanced budget for the U.S. Government and for greater accountability in the enactment of tax legislation; to the Committee on the Judiciary.
By Mr. HUTCHINSON, 2532

H.J. Res. 101—Joint resolution to designate February 21 through February 27, 1993, as "National FFA Organization Awareness Week"; to the Committee on Post Office and Civil Service.
By Mr. KOPETSKI (for himself, Mr. de la Garza, Mr. Wilson, Mr. LaRocco, Mr. Grandy, Mr. Hall of Texas, Mr. Sarpalius, Ms. Danner, Mr. Ewing, Mr. Emerson, Mrs. Johnson of Connecticut, Mr. Clement, Mr. Evans, Mr. Poshard, Mr. Stenholm, Mr. Gallegly, Mr. de Lugo, Ms. Snowe, Mr. Wheat, Mr. Slattery, Mr. Paxon, Mr. Roberts, Mr. Sanders, Ms. Furse, Mr. Leach, Mr. Pomeroy, Mr. Sabo, Mr. Valentine, Mr. Roth, Mr. Clyburn, Mr. Edwards of Texas, Mr. Rose, Mr. Solomon, Mr. Walsh, Mr. Wolf, Mrs. Mink, Mr. Skeen, Mr. Hoke, Mr. Natcher, Mr. Lightfoot, Mr. DeFazio, Ms. Slaughter, Mr. Frost, Mr. Brewster, Mr. Gutierrez, Mr. Hughes, Mr. Johnson of South Dakota, Mrs. Vucanovich, Mr. Moran, Mr. Pastor, Ms. Long, Mr. Volkmer, Mr. Kanjorski, Mr. Roemer, Mr. Jacobs, Mr. Pickle, Mr. Miller of California, Mr. Dooley, Ms. Pelosi, Mr. Fazio, Mr. Dixon, Mr. Inslee, Mr. Abercrombie, Mr. Hamburg, Mr. Swift, Mr. Darden, Mr. Johnson of Georgia, Mr. Peterson of Florida, Mr. Ford of Michigan, Mr. Rahall, Mr. Stokes, Mr. Taylor of Mississippi, Mr. Richardson, Mr. Reed, Ms. Margolies-Mezvinsky, Mr. Gejdenson, Ms. DeLauro, Mr. Andrews of Maine, Mr. Sawyer, Mr. Mollohan, Mr. Frank of Massachusetts, Mr. Bryant, Mr. Hoagland, Mr. Lehman, Mr. Bilbray, Mr. Schumer, Ms. Kaptur, Mr. Traficant, Mr. Waxman, Mr. Pallone, Mr. Boucher, Mr. Carr, Mr. McCollum, Mr. Gonzalez, Mr. Machtley, Mr. Mineta, Mr. Kleczka, Mr. Berman, Mr. Herger, Mr. Gephardt, Mr. Oxley, Mr. Barrett of Nebraska, Mr. Hobson, Mr. Browder, Mr. Cramer, Mr. Coleman, Mr. Tejeda, Mrs. Kennelly, Mr. Wyden, Mrs. Unsoeld, Mr. Brooks, Ms. Schenk, Mr. Lewis of Georgia, Mr. Hastert, Mr. Quillen, Mr. McDermott, Mr. Dellums, Mr. Filner, Mr. Hefner, Mr. Skelton, Ms. Eshoo, Mr. Hutto, Mr. Hochbrueckner, Ms. Collins of Illinois, Mr. Gibbons, Mr. Pete Geren, Mr. Olver, Mr. Laughlin, Mr. Montgomery, Mr. Sisisky, Mr. Gordon, Mr. Borski, Mr. Dingell, Mr. Bonior, Ms. Collins of Michigan, Mr. Stupak, Mr. Ortiz, Mr. Torres, Mr. Thornton, Mr. Andrews of New Jersey, Mr. Markey, Mr. McNulty, Mr. Stump, Mr. Smith of Texas, Mr. Gunderson, Mr. Coble, Mr. Taylor of North Carolina, Mr. Serrano, Mr. Wise, Ms. Waters, Mr. Minge, Mr. Vento, Mr. Washington, Mr. Bacchus of Florida, Mr. Matsui, Mr. Reynolds, Mr. Levin, Mr. Parker, Mr. Greenwood, Mr. Holden, Mr. Camp, Mr. Baesler, Mrs. Thurman, Mr. Doolittle, Mr. Bishop, Mr. Crapo, Mrs. Clayton, Mr. Murtha, Mr. Orton, Mr. Smith of Oregon, Mr. Kasich, Mr. Kreidler, Mr. Neal of Massachusetts, Mr. Gekas, Mr. Dicks, Ms. Shepherd, Mr. Bevill, Mr. Houghton, Mr. Schiff, Mr. Young of Alaska, Mr. Moorhead, Mr. Jefferson, Mr. Rangel, Mr. Oberstar, Mr. Price of North Carolina, Mr. Brown of California, Mr. Hyde, Mr. Edwards of California, Mr. Whitten, Mr. Visclosky, Mr. Kildee, Mr. Ackerman, Mr. Smith of Iowa, Mr. Durbin, Mr. Foglietta, Mr. Lantos, Mr. Mfume, Mr. Engel, Mr. Fish, Mr. Myers of Indiana, Mr. Saxton, Ms. Molinari, Mr. Fields of Louisiana, Mr. Wynn, Mr. Tanner, Mr. Gilchrest, Mr. Mazzoli, Mr. Hoyer, Mr. Kennedy, Mr. McHugh, Mr. Cardin, Mr. Manton, Mr. Conyers, Mr. Coppersmith, Mr. Spratt, Mr. Cooper, Mr. Blackwell, Mrs. Lloyd, Ms. Roybal-Allard, Mr. McCloskey, Mr. Owens, Mr. Gingrich, Mr. Hamilton, Mr. Stark, and Mr. Applegate), 2532—Committee discharged. Passed House, 2595—Text, 2596—Cosponsors added, 2626—Passed Senate, 2871—Examined and signed in the House, 3244—Presented to the President (February 19, 1993), 8288, 21838—Approved [Public Law 103–5] (signed February 25, 1993)

H.J. Res. 102—Joint resolution providing for the appointment of Barber B. Conable, Jr., as a citizen regent of the Smithsonian Institution; to the Committee on House Administration.
By Mr. MINETA (for himself, Mr. Natcher, and Mr. McDade), 2532—Rules suspended. Passed House amended, 5939—Text, 5939—Title amended, 5941—Laid on the table (S.J. Res. 28 passed in lieu), 5943

H.J. Res. 103—Joint resolution proposing an amendment to the Constitution to provide for a balanced budget for the U.S. Government and for greater accountability in the enactment of tax legislation; to the Committee on the Judiciary.
By Mr. STENHOLM (for himself, Ms. Snowe, Mr. Kennedy, Mr. Inhofe, Mr. Gibbons, Mr. Barton of Texas, Mr. Allard, Mr. Andrews of Texas, Mr. Archer, Mr. Armey, Mr. Bacchus of Florida, Mr. Baker of Louisiana, Mr. Ballenger, Mr. Barrett of Nebraska, Mr. Bateman, Mrs. Bentley, Mr. Bereuter, Mr. Bevill, Mr. Bilbray, Mr. Bilirakis, Mr. Bliley, Mr. Boehlert, Mr. Boehner, Mr. Brewster, Mr. Browder, Mr. Bryant, Mr. Bunning, Mr. Burton of Indiana, Mr. Callahan, Mr. Camp, Mr. Chapman, Mr. Clement, Mr. Clinger, Mr. Coble, Mr. Condit, Mr. Cooper, Mr. Costello, Mr. Cox, Mr. Cramer, Mr. Crane, Mr. Cunningham, Mr. Darden, Mr. DeLay, Mr. Dooley, Mr. Doolittle, Mr. Dornan, Mr. Dreier, Mr. Duncan, Mr. Edwards of Texas, Mr. Emerson, Mr. English of Oklahoma, Mr. Ewing, Mr. Fawell, Mr. Fields of Texas, Mr. Fish, Mr. Franks of Connecticut, Mr. Gallegly, Mr. Gallo, Mr. Gekas, Mr. Pete Geren, Mr. Gilchrest, Mr. Gillmor, Mr. Gingrich, Mr. Glickman, Mr. Goodling, Mr. Gordon, Mr. Goss, Mr. Grandy, Mr. Gunderson, Mr. Hall of Texas, Mr. Hancock, Mr. Hansen, Mr. Hastert, Mr. Hayes of Louisiana, Mr. Hefley, Mr. Hefner, Mr. Henry, Mr. Herger, Mr. Hobson, Mr. Houghton, Mr. Hunter, Mr. Hutto, Mr. Hyde, Mr. Jacobs, Mrs. Johnson of Connecticut, Mr. Johnson of South Dakota, Mr. Sam Johnson of Texas, Mr. Johnston of Florida, Mr. Kasich, Mr. Klug, Mr. Kolbe, Mr. Kyl, Mr. Lancaster, Mr. Laughlin, Mr. Leach, Mr. Lewis of California, Mr. Lewis of Florida, Mr. Lightfoot, Mr. Livingston, Mrs. Lloyd, Mr. Machtley, Mr. Mazzoli, Mr. McCandless, Mr. McCollum, Mr. McCrery, Mr. McCurdy, Mr. McDade, Mr. McMillan, Mrs. Meyers of Kansas, Mr. Michel, Ms. Molinari, Mr. Montgomery, Mr. Moorhead, Mr. Moran, Mr. Murphy, Mr. Myers of Indiana, Mr. Nussle, Mr. Ortiz, Mr. Oxley, Mr. Packard, Mr. Pallone, Mr. Parker, Mr. Paxon, Mr. Penny, Mr. Peterson of Florida, Mr. Peterson of Minnesota, Mr. Petri, Mr. Pickle, Mr. Porter, Mr. Poshard, Mr. Quillen, Mr. Ramstad, Mr. Ravenel, Mr. Regula, Mr. Ridge, Mr. Roberts, Mr. Roemer, Mr. Rogers, Mr. Rohrabacher, Ms. Ros-Lehtinen, Mr. Roth, Mr. Rowland, Mr. Sangmeister, Mr. Santorum, Mr. Sarpalius, Mr. Saxton, Mr. Schaefer, Mr. Schiff, Mr. Sensenbrenner, Mr. Shaw, Mr. Shuster, Mr. Sisisky, Mr. Skeen, Mr. Skelton, Mr. Smith of New Jersey, Mr. Smith of Texas, Mr. Solomon, Mr. Spence, Mr. Spratt, Mr. Stearns, Mr. Stump, Mr. Sundquist, Mr. Swett, Mr. Tanner, Mr. Tauzin, Mr. Taylor of Mississippi, Mr. Taylor of North Carolina, Mr. Thomas of California, Mr. Thomas of Wyoming, Mr. Torricelli, Mr. Upton, Mr. Valentine, Mrs. Vucanovich, Mr. Walker, Mr. Walsh, Mr. Weldon, Mr. Wilson, Mr. Wolf, Mr. Young of Alaska, Mr. Young of Florida, Mr. Zeliff, Mr. Zimmer, Mr. de la Garza, Mr. Bachus of Alabama, Mr. Baesler, Mr. Baker of California, Mr. Barcia, Mr. Bartlett, Mr. Blute, Mr. Bonilla, Mr. Buyer, Mr. Calvert, Mr. Canady, Mr. Castle, Mr. Collins of Georgia, Mr. Coppersmith, Mr. Crapo, Mr. Deal, Mr. Diaz-Balart, Mr. Dickey, Ms. Dunn, Mr. Everett, Ms. Fowler, Mr. Franks of New Jersey, Mr. Goodlatte, Mr. Grams, Mr. Greenwood, Mr. Hoekstra, Mr. Hoke, Mr. Holden, Mr. Horn, Mr. Huffington, Mr. Hutchinson, Mr. Inglis, Mr. Istook, Mr. Johnson of Georgia, Mr. Kim, Mr. Kingston, Mr. Knollenberg, Mr. Lazio, Mr. Levy, Mr. Linder, Mr. Mann, Mr. Manzullo, Mr. McHugh, Mr. McInnis, Mr. McKeon, Mr. Meehan, Mr. Mica, Mr. Miller of Florida, Mr. Minge, Mr. Pombo, Ms. Pryce of Ohio, Mr. Quinn, Mr. Royce, Mr. Smith of Michigan, Mr. Talent, and Mr. Torkildsen), 2533—Removal of cosponsors, 4788—Cosponsors added, 5707, 15903, 23772, 27324

H.J. Res. 104—Joint resolution providing for the appointment of Wesley S. Williams, Jr., as a citizen regent of the Smithsonian Institution; to the Committee on House Administration.
By Mr. MINETA (for himself, Mr. Natcher, and Mr. McDade), 2533—Rules suspended. Passed House amended, 5941—Text, 5941—Title amended, 5941—Laid on the table (S.J. Res. 29 passed in lieu), 5943

H.J. Res. 105—Joint resolution providing for the appointment of Hanna Holburn Gray as a citizen regent of the Smithsonian Institution; to the Committee on House Administration.
By Mr. MINETA (for himself, Mr. Natcher, and Mr. McDade), 2533—Rules suspended. Passed House amended, 5942—Text, 5942—Title amended, 5942—Laid on the table (S.J. Res. 27 passed in lieu), 5942

H.J. Res. 106—Joint resolution to designate the months of October 1993 and October 1994 as "Country Music Month"; to the Committee on Post Office and Civil Service.
By Mr. CLEMENT (for himself, Mr. Cooper, Mr. Duncan, Mr. Ford of Tennessee, Mr. Gordon, Mrs. Lloyd, Mr. Quillen, Mr. Sundquist, and Mr. Tanner), 2625—Cosponsors added, 3665, 4184, 5023, 8565, 9601, 10819, 12892, 13408, 15098, 15478, 15903, 16581, 17772, 18269, 20367, 21236, 22837, 23197, 23668, 25590

H.J. Res. 107—Joint resolution proposing an amendment to the Constitution of the United States repealing the 22d article of amendment, thereby removing the restrictions on the number of terms an individual may serve as President; to the Committee on the Judiciary.
By Mr. McNULTY, 2625

H.J. Res. 108—Joint resolution to designate May 3, 1993, through May 9, 1993, as "Public Service Recognition Week"; to the Committee on Post Office and Civil Service.
Mr. MORAN (for himself, Mr. Hoyer, Mr. Wheat, Mr. Ackerman, Mr. Cardin, Mr. Bateman, Mr. McDermott, Mr. Clement, Mr. Tauzin, Mr. Skeen, Mr. Neal of Massachusetts, Mr. Bevill, Mr. Payne of New

VOL 139 PT 23 JA 5 1993 — JA 25 1994 UMI

H.J. Res. 108—Continued
Jersey, Mr. McCloskey, Mr. Walsh, Mr. Blackwell, Mr. Andrews of Maine, Mr. Wolf, Mr. Traficant, Mr. Frank of Massachusetts, Mr. Chapman, Ms. Byrne, Mr. Pallone, Mr. Kleczka, Mr. Cox, Mr. Kildee, Mr. Myers of Indiana, Mr. Hansen, Mr. de Lugo, Mr. Rangel, Mr. Doolittle, Mr. Mineta, Mr. Martinez, Mr. Lancaster, Mr. Berman, Mr. Neal of North Carolina, Ms. Kaptur, Mrs. Mink, Mr. Kanjorski, Mr. Clay, Mr. Hyde, Mr. Bilbray, Mr. Hochbrueckner, Mr. Rose, Mr. Kasich, Mrs. Morella, Ms. Woolsey, Mr. Poshard, Mr. Parker, Mr. Abercrombie, Mr. Andrews of New Jersey, Mr. Young of Florida, Mr. Lehman, Ms. Pelosi, Mr. Frost, Mr. Ford of Michigan, Mr. Hobson, Mr. Conyers, Ms. Norton, Mr. Dicks, Mr. Fazio, Ms. Brown of Florida, Mr. Filner, Mr. Emerson, Mr. Roemer, Mr. Hall of Ohio, Mr. Faleomavaega, Mr. Hughes, Mr. Lantos, Mr. Owens, Mr. Hutchinson, Mrs. Unsoeld, and Mr. Stupak), 2625—Cosponsors added, 3618, 4683, 6313, 8290, 9259, 9755, 9990

H.J. Res. 109—Joint resolution proposing an amendment to the Constitution of the United States providing for the recall of Senators and Representatives; to the Committee on the Judiciary.

By Mr. PAXON, 2625

H.J. Res. 110—Joint resolution to authorize the Administrator of the Federal Aviation Administration to conduct appropriate programs and activities to acknowledge the status of the county of Fond du Lac, WI, as the "World Capitol of Aerobatics," and for other purposes; to the Committee on Public Works and Transportation.

By Mr. PETRI, 2625—Rules suspended. Passed House, 16935—Text, 16935—Received in Senate and referred to the Committee on Commerce, Science, and Transportation, 17069—Committee discharged. Passed Senate, 19918—Examined and signed in the Senate, 20214—Examined and signed in the House, 20233, 20361—Presented to the President (August 10, 1993), 20361, 21839—Approved [Public Law 103-70] (signed August 11, 1993)

H.J. Res. 111—Joint resolution designating October 21, 1993, as "National Biomedical Research Day"; to the Committee on Post Office and Civil Service.

By Mr. VOLKMER, 2941—Cosponsors added, 4446, 4788, 5707, 6313, 6818, 8063, 8664, 9888, 11973, 12533, 13194, 14713, 15695, 19499, 20582, 21841—Committee discharged. Passed House, 22796—Text, 22797—Received in Senate and referred to the Committee on the Judiciary, 22965—Committee discharged. Passed Senate, 24738—Examined and signed in the Senate, 25263—Examined and signed in the House, 25408—Presented to the President (October 20, 1993), 25693—Approved [Public Law 103-117] (signed October 27, 1993)

H.J. Res. 112—Joint resolution to designate May 13, 1994, as "Irish Brigade-Marine Day"; to the Committee on Post Office and Civil Service.

By Mr. FISH, 2941—Cosponsors added, 12618, 13740, 14713, 16288, 19102, 21014

H.J. Res. 113—Joint resolution designating November 21, 1993, through November 27, 1993, as "Christian Heritage Week"; to the Committee on Post Office and Civil Service.

By Mr. RAHALL, 2941—Cosponsors added, 12533, 15695, 21842, 22149, 22247, 22837, 23076, 23197, 23772, 24125, 24578, 24856, 25410, 25642, 26391, 26590, 27324, 27435, 27798, 28105, 29011, 29182, 31404

H.J. Res. 114—Joint resolution proposing an amendment to the Constitution of the United States guaranteeing access to medical care to all citizens of the United States; to the Committee on the Judiciary.

By Mr. STARK, 2941

H.J. Res. 115—Joint resolution proposing a balanced budget and line-item veto amendment to the Constitution of the United States; to the Committee on the Judiciary.

By Mr. GRAMS, 3008

H.J. Res. 116—Joint resolution designating August 23, 1993, as "National Health Unit Coordinator Day"; to the Committee on Post Office and Civil Service.

By Ms. KAPTUR, 3008—Cosponsors added, 7209

H.J. Res. 117—Joint resolution proposing an amendment to the Constitution of the United States to restrict the requirement of citizenship at birth by virtue of birth in the United States to persons with a legal resident mother or father; to the Committee on the Judiciary.

By Mr. BEILENSON, 3304—Cosponsors added, 5086, 6818, 19620, 22247, 29952—Removal of cosponsors, 20367

H.J. Res. 118—Joint resolution designating the last week of September 1993, and the last week of each September thereafter, as "National Senior Softball Week"; to the Committee on Post Office and Civil Service.

By Mr. BONIOR, 3304—Cosponsors added, 4184, 5436, 7743, 13408, 15903, 19620

H.J. Res. 119—Joint resolution to designate the weeks beginning May 2, 1993, and May 1, 1994, as "National Correctional Officers Week"; to the Committee on Post Office and Civil Service.

By Mr. BONIOR, 3304—Cosponsors added, 4184, 5436, 7209, 7743, 8063, 8565, 8664, 9601, 10819, 12892, 13408, 15903, 19620

H.J. Res. 120—Joint resolution to designate March 20, 1993, as "National Quilting Day"; to the Committee on Post Office and Civil Service.

By Mrs. BENTLEY (for herself, Mr. Bilirakis, Mr. Doolittle, Mr. Frost, Mr. Murtha, Mr. Gingrich, Mr. Hyde, Mr. Kasich, Mr. Leach, Mr. McDade, Mr. Ravenel, Ms. DeLauro, Mr. Montgomery, Ms. Kaptur, Mr. Roberts, and Mr. Gillmor), 3617—Cosponsors added, 5436

H.J. Res. 121—Joint resolution designating the week beginning April 18, 1993, as "Primary Immune Deficiency Awareness Week"; to the Committee on Post Office and Civil Service.

By Mr. NADLER, 3617

H.J. Res. 122—Joint resolution to designate the month of May 1993, as "National Foster Care Month"; to the Committee on Post Office and Civil Service.

By Mr. ROTH, 3617—Cosponsors added, 6818, 7844, 8063, 8130, 8565, 8664, 8952, 9601, 9755, 9888, 10109, 10584, 11091, 11351, 12146, 15478, 20367

H.J. Res. 123—Joint resolution proposing an amendment to the Constitution of the United States to provide for a balanced budget for the United States Government; to the Committee on the Judiciary.

By Mr. ORTON, 3617

H.J. Res. 124—Joint resolution designating the week of June 1 through June 7, 1993, as National Polio Awareness Week"; to the Committee on Post Office and Civil Service.

By Mr. DOOLITTLE, 3665—Cosponsors added, 6693, 8565, 10109, 11973

H.J. Res. 125—Joint resolution designating May 1993 as "National Community Residential Care Month"; to the Committee on Post Office and Civil Service.

By Mr. DOOLITTLE, 3938

H.J. Res. 126—Joint resolution to designate the weeks of April 25 through May 2, 1993, and April 10 through 17, 1994, as "Jewish Heritage Week"; to the Committee on Post Office and Civil Service.

By Mr. GILMAN (for himself and Mr. Nadler), 3938—Cosponsors added, 6313, 7844, 9060

H.J. Res. 127—Joint resolution to authorize the President to proclaim the last Friday of April 1993 as "National Arbor Day"; to the Committee on Post Office and Civil Service.

By Mr. KLEIN, 3938—Cosponsors added, 6313, 8063—Committee discharged. Passed House, 8018—Received in Senate and referred to the Committee on the Judiciary, 8173—Committee discharged. Passed Senate, 8780—Examined and signed in the House, 9015—Examined and signed in the Senate, 9102—Presented to the President (May 4, 1993), 12616, 21838—Approved [Public Law 103-28] (signed May 6, 1993)

H.J. Res. 128—Joint resolution proposing an amendment to the Constitution of the United States with respect to the right to life; to the Committee on the Judiciary.

By Mr. OBERSTAR (for himself, Mr. Burton of Indiana, Mr. Collins of Georgia, Mr. Emerson, Mr. Inglis, Mr. Lipinski, Mr. Mazzoli, Mr. Packard, Mr. Poshard, and Mr. Walsh), 3938—Cosponsors added, 6391, 8664, 13095

H.J. Res. 129—Joint resolution proposing an amendment to the Constitution of the United States to restrict the requirement of citizenship at birth by virtue of birth in the United States to persons with citizen or legal resident mothers; to the Committee on the Judiciary.

By Mr. GALLEGLY (for himself, Mr. Hyde, Mr. Archer, Mr. Rohrabacher, Mr. Doolittle, Mr. Duncan, Mr. Kasich, Mr. Cunningham, Mr. Young of Alaska, Mr. McCandless, Mr. Stump, Mr. Emerson, and Mr. McCollum), 3999—Cosponsors added, 4446, 5950, 6391, 7743, 8130, 9755, 15478, 16849, 18269, 20367, 21842, 23772, 25972, 30090

H.J. Res. 130—Joint resolution to designate the week of March 21, 1993, through March 27, 1993, as "International Student Awareness Week"; to the Committee on Post Office and Civil Service.

By Mr. HANSEN (for himself, Mr. Kasich, Mr. Filner, Mr. Markey, Mr. Doolittle, Mr. Orton, Mr. McDermott, Mr. Moran, and Mr. Martinez), 3999—Cosponsors added, 5707

H.J. Res. 131—Joint resolution designating December 7 of each year as "National Pearl Harbor Remembrance Day"; to the Committee on Post Office and Civil Service.

By Mr. SANGMEISTER (for himself, Mr. Bevill, Mr. Brewster, Mr. Bilirakis, Ms. Danner, Ms. DeLauro, Mr. Dingell, Mr. Dornan, Mr. Evans, Mr. Fawell, Mr. Franks of Connecticut, Mr. Frost, Mr. Gallegly, Mr. Hastert, Mr. Hefner, Mr. Hochbrueckner, Mr. Hughes, Ms. Kaptur, Mr. Kasich, Mr. Kildee, Mr. King, Mr. Lehman, Mr. Lipinski, Mr. McCandless, Mr. McCloskey, Mr. McHugh, Mr. McNulty, Ms. Molinari, Mr. Moran, Mr. Montgomery, Mrs. Morella, Mr. Neal of North Carolina, Mr. Parker, Mr. Royce, Mr. Skeen, Mr. Skelton, Mr. Spence, Mr. Stupak, Mr. Waxman, Mr. Wheat, Mr. Wilson, and Mr. Wolf), 3999—Cosponsors added, 4356, 4683, 6818, 7844, 9403, 12315, 12533, 13194, 13995, 14713, 15904, 19499, 20582, 22611, 23197, 24125, 24578, 25972, 26391, 28105, 29182, 30080

H.J. Res. 132—Joint resolution recognizing the Desert Shield/Desert Storm Memorial Light at the Shrine of Our Lady of Grace in Columbia, NH, as a memorial of national significance; to the Committee on Post Office and Civil Service.

By Mr. SWETT, 4183

H.J. Res. 133—Joint resolution to express the sense of the Congress that the President recognize the role rural communities play in the economy of the United States and express this recognition through appropriate emphasis on rural economic development when preparing the administration's economic proposals; to the Committee on Agriculture.

By Mr. CLEMENT, 4183—Cosponsors added, 6313, 6994, 8063, 8565, 8664, 9403, 9755, 9939, 10819, 11091, 12892, 17366, 23668, 32090

H.J. Res. 134—Joint resolution designating April 25 through May 1, 1993, as "National Crime Victims' Rights Week"; to the Committee on Post Office and Civil Service.

By Mr GEKAS (for himself and Mr. Schumer), 4183—Cosponsors added, 5086, 6693, 7209, 8063, 8130

H.J. Res. 135—Joint resolution to designate the months of May 1993 and May 1994 as "National Trauma Awareness Month"; to the Committee on Post Office and Civil Service.

By Mr. MINETA (for himself, Mr. Oberstar, Mr. Rahall, Mr. Shuster, Mr. Petri, Mr. de Lugo, Mr. Lipinski, Mr. Wise, Mr. DeFazio, Mr. Costello, Mr. Laughlin, Mr. Sangmeister, Mr. Swett, Ms. Norton, Mr. Blackwell, Mr. Coppersmith, Ms. Danner, Mr. Barcia, Mr. Filner, Mr. Clinger, Mr. Boehlert, Mr. Ewing, Mr. Hutchinson, Mr. Kim, Mr. Blute, and Mr. McKeon), 4184—Cosponsors added, 4446, 5086, 8664, 10584, 11091—Committee discharged. Passed House, 11048—Text, 11048—Examined and signed in the House, 12144—Presented to the President (June 1, 1993), 12616, 21839—Approved [Public Law 103-39] (signed June 8, 1993)

H.J. Res. 136—Joint Resolution designating the month of April 1993 as "National African-American Health Awareness Month"; jointly, to the Committees on Post Office and Civil Service; Energy and Commerce.

By Mr. STOKES (for himself, Mr. Wynn, Ms. Meek, Miss Collins of Michigan, Mr. Scott, Mr. Tucker, Mr. Rangel, Mr. Rush, Mr. Jefferson, Mr. Franks of Connecticut, Mr. Lewis of Georgia, Ms. McKinney, Mr. Bishop, Mr. Watt, Mrs. Clayton, Ms. Waters, Mr. Conyers, Mr. Towns, Mr. Payne of New Jersey, Mr. Mfume, Mr. Flake, Mr. Dixon, Ms. Norton, Mr. Owens, Mr. Clyburn, Mr. Ford of Tennessee, Ms. E.B. Johnson, Mr. Blackwell, Mr. Hilliard, Mr. Dellums, Ms. Brown of Florida, Mr. Clay, Mrs. Collins of Illinois, Mr. Fields of Louisiana, Mr. Reynolds, and Mr. Washington), 4184—Cosponsors added, 9017

H.J. Res. 137—Joint resolution to express the sense of Congress that the Federal Energy Regulatory Commission should refrain from further processing restructuring proceedings pursuant to Order No. 636 until 60 days after the submission to Congress of the General Accounting Office's study of the economic impacts of the order on residential, commercial, and other end-users of natural gas, and for other purposes; to the Committee on Energy and Commerce.

By Mr. COOPER (for himself, Mr. Tanner, Mr. Clement, Mr. Gejdenson, Mr. McCloskey, Mr. Peterson of Minnesota, Mr. Studds, Mr. Fingerhut, and Ms. Kaptur), 4445—Cosponsors added, 9888, 12315, 13095, 13408, 14976, 15098, 15478, 16651, 16849, 20367

H.J. Res. 138—Joint resolution to designate the week beginning April 12, 1993, as "National Public Safety Telecommunicators Week"; to the Committee on Post Office and Civil Service.

By Mr. MARKEY, 4445

H.J. Res. 139—Joint resolution to designate the periods commencing on November 28, 1993, and ending on December 4, 1993, and commencing on November 27, 1994, and ending on December 3, 1994, as "National Home Care Week"; to the Committee on Post Office and Civil Service.

By Mrs. LLOYD (for herself and Mr. Fish), 4445—Cosponsors added, 5950, 6818, 7743, 8290, 9017, 9403, 10464, 10584, 11091, 12146, 12533, 12618, 13095, 13995, 14473, 15478, 15695, 16020, 16962, 19102, 19620, 21842, 22837, 23360, 27798, 29011, 29182, 29355, 29952, 30080

H.J. Res. 140—Joint resolution designating the first week of October 1993 as "National Safe Place Week"; to the Committee on Post Office and Civil Service.

By Mr. MAZZOLI, 4445—Cosponsors added, 8664, 20582

H.J. Res. 141—Joint resolution declaring October as Filipino American History Month; to the Committee on Post Office and Civil Service.

By Mr. McDERMOTT, 4445

H.J. Res. 142—Joint resolution designating the month of August as "National Lighthouse Month"; to the Committee on Post Office and Civil Service.

By Mr. SAXTON (for himself, Mr. Ravenel, Mr. Lazio, and Mr. Hyde), 4445—Cosponsors added, 4788, 5436, 5950, 6818, 7844, 9755, 10464, 11973, 12146, 12618, 13630, 16288, 17772

H.J. Res. 143—Joint resolution designating March 1993 and March 1994 both as "Women's History Month"; to the Committee on Post Office and Civil Service.

By Ms. DeLAURO (for herself, Ms. Snowe, Mr. Abercrombie, Mr. Ackerman, Mr. Andrews of Maine, Mr. Bacchus of Florida, Mr. Bateman, Mr. Becerra, Mr. Beilenson, Mr. Berman, Mr. Bilbray, Mr. Bilirakis, Mr. Blackwell, Ms. Brown of Florida, Mr. Brown of Ohio, Ms. Byrne, Ms. Cantwell, Mr. Cardin, Mr. Clay, Mr. Clement, Mr. Clyburn, Mr. Coleman, Mrs. Collins of Illinois, Miss Collins of Michigan, Mr. Conyers, Mr. Coppersmith, Mr. Coyne, Mr. Cramer, Ms. Danner, Mr. de la Garza, Mr. de Lugo, Mr. Dixon, Ms. Eshoo, Mr. Faleomavaega, Mr. Fazio, Mr. Filner, Mr. Foglietta, Mr. Ford of Michigan, Mr. Frost, Mr. Gingrich, Mr. Gordon, Mr. Gunderson, Mr. Hamburg, Mr. Hastings, Mr. Hochbrueckner, Mr. Holden, Mr. Jefferson, Mrs. Johnson of Connecticut, Ms. E.B. Johnson, Ms. Kaptur, Mr. Kasich, Mr. Kildee, Mrs. Kennelly, Mr. Kleczka, Mr. Kopetski, Mr. Levin, Mrs. Lloyd, Ms. Maloney, Ms. Margolies-Mezvinsky, Mr. McCloskey, Mr. McDermott, Ms. McKinney, Mr. Meehan, Ms. Meek, Mrs. Meyers of Kansas, Mr. Miller of California, Mrs. Mink, Ms. Molinari, Mrs. Morella, Mr. Murphy, Ms. Norton, Mr. Oberstar, Mr. Paxon, Ms. Pelosi, Mr. Poshard, Ms. Roybal-Allard, Mr. Rush, Mr. Sanders, Mrs. Schroeder, Mr. Schumer, Mr. Serrano, Ms. Slaughter, Mr. Smith of Texas, Mr. Spratt, Mr. Stokes, Mr. Studds, Ms. Thurman, Mr. Towns, Mrs. Unsoeld, Mr. Walsh, Ms. Waters, Mr. Wilson, Mr. Wolf, Ms. Woolsey, Mr. Wyden, Mr. Neal of Massachusetts, Mr. Stark, Mr. Gejdenson, Mr. Visclosky, Mr. Barrett of Wisconsin, Mr. Bonior, Mrs. Clayton, Mr. Martinez, Mr. McNulty, Mr. Gutierrez, Mr. Washington, Mr. Lazio, Mr. Gekas, Mr. Solomon, Mr. Nadler, Mr. Gallegly, and Mr. Lehman), 4681—Cosponsors added, 5086, 6391, 6693

H.J. Res. 144—Joint resolution proposing an amendment to the Constitution of the United States to provide for issuance of writs of election in cases of vacancies in the Senate; to the Committee on the Judiciary.

By Mr. FRANKS of Connecticut, 4681

H.J. Res. 145—Joint resolution providing for the establishment of a Joint Committee on Intelligence; to the Committee on Rules.

By Mr. HYDE, 4681—Cosponsors added, 6391, 7209, 8290, 12146, 12315, 12618, 13630, 15478, 16581, 18269, 20582, 24856, 29952

H.J. Res. 146—Joint resolution proposing an amendment to the Constitution of the United States limiting the number of consecutive years a person may serve in or be employed by the Government of the United States or be employed to affect the policies and programs of the Government of the United States; to the Committee on the Judiciary.

By Mr. PETERSON of Minnesota, 4681

H.J. Res. 147—Joint resolution to designate the month of April 1993 as "Civil War History Month"; to the Committee on Post Office and Civil Service.

By Mr. SHAW, 4681—Cosponsors added, 6313, 6818, 8063

H.J. Res. 148—Joint resolution to designate the week of October 3, 1993, through October 9, 1993, as "Mental Illness Awareness Week"; to the Committee on Post Office and Civil Service.

By Mr. WYDEN (for himself, Mr. Kasich, Mr. Wise, Mr. Ackerman, Mr. Neal of Massachusetts, Mr. Machtley, Mr. Blackwell, Mr. Brewster, Mr. Cramer, Mr. Kopetski, Mr. Holden, Mr. Lipinski, Mr. Bilirakis, Mr. Gonzalez, Mr. Cardin, Mr. Bacchus of Florida, Mr. Studds, Ms. Pelosi, Ms. Norton, Mr. Peterson of Florida, Mr. Hunter, Mr. Spratt, Mr. Jefferson, Mr. Martinez, Mr. Filner, Mr. Walsh, Mr. Gene Green, Mr. McDermott, Mr. Buyer, Mr. Kreidler, Mr. Shays, Ms. E.B. Johnson, Mr. Rowland, Mr. Jacobs, Mr. Moran, Mr. Frost, Mr. Montgomery, Mr. Peterson of Minnesota, Mr. Cooper, Mr. Spence, Mr. Mazzoli, Mr. Markey, Mrs. Morella, Mr. Rahall, Mr. Faleomavaega, Mr. Kleczka, Mr. Gejdenson, Mrs. Roukema, Mr. Ford of Tennessee, Mr. Waxman, Mr. Synar, Mr. King, Ms. Woolsey, Mrs. Unsoeld, Mr. Wolf, Mr. Rangel, and Mr. Pickett), 4681—Cosponsors added, 5436, 6994, 7743, 8290, 10109, 11091, 12533, 13740, 15478, 19620, 21014, 22247, 22611, 23197

H.J. Res. 149—Joint resolution designating July 4, 1993, through July 10, 1993, as "Buy American Week"; to the Committee on Post Office and Civil Service.

By Mr. GOODLING (for himself and Mr. Traficant), 4787—Cosponsors added, 5707, 6391, 10584, 13995

H.J. Res. 150—Joint resolution designating April 2, 1993, as "Education and Sharing Day, U.S.A."; to the Committee on Post Office and Civil Service.

By Mr. GEPHARDT (for himself and Mr. Gingrich), 5022—Passed House, 6365—Text, 6365—Passed Senate, 6647—Examined and signed in the House, 6815—Pre-

VOL 139 PT 23 JA 5 1993 — JA 25 1994 UMI

H.J. Res. 140—Continued
sented to the President (March 31, 1993), 8288, 21838—Approved [Public Law 103-14] (signed April 12, 1993)

H.J. Res. 151—Joint resolution designating April 18, 1993, as "Warsaw Ghetto Uprising Remembrance Day"; to the Committee on Post Office and Civil Service.

By Mr. KING, 5022—Cosponsors added, 5950

H.J. Res. 152—Joint resolution authorizing the use of United States Armed Forces in Somalia; to the Committee on Foreign Affairs.

By Mr. GILMAN (for himself, Mr. Michel, Mr. Gingrich, Mr. Armey, Mr. Hyde, Mr. Burton of Indiana, Mr. Solomon, Mr. Spence, Mr. Goodling, Mr. Bereuter, Mr. Gallegly, Mr. Rohrabacher, and Mr. Walsh), 5085—Cosponsors added, 6693, [illegible], 8644

H.J. Res. 153—Joint resolution to designate the week of March 28, 1993, through April 3, 1993, as "Distance Learning Week"; to the Committee on Post Office and Civil Service.

By Mr. BROWN of California (for himself and Mrs. Morella), 5085—Cosponsors added, 6818, 7432, 8565

H.J. Res. 154—Joint resolution to designate the week of June 7, 1993, through June 14, 1993, as "National Flag Celebration Week"; to the Committee on Post Office and Civil Service.

By Mr. McCLOSKEY, 5085

H.J. Res. 155—Joint resolution designating October 6, 1993, and October 6, 1994, each as "German-American Day"; to the Committee on Post Office and Civil Service.

By Mr. HAMILTON, 5435—Cosponsors added, 7603, 8565, 8952, 10070, 12618, 13630, 16020, 16962, 18269, 20367, 21015, 21387, 22149

H.J. Res. 156—Joint resolution concerning the dedication of the U.S. Holocaust Memorial Museum; jointly, to the Committees on House Administration; Natural Resources.

By Mr. YATES, 5435—Committee discharged. Passed House, 7172—Text, 7173—Passed Senate, 7486—Examined and signed in the Senate, 7637—Examined and signed in the House, 7716—Presented to the President (April 5, 1993), 8288, 21838—Approved [Public Law 103-15] (signed April 12, 1993)

H.J. Res. 157—Joint resolution to designate September 13, 1993, as "Commodore John Barry Day"; to the Committee on Post Office and Civil Service.

By Mr. GILMAN (for himself, Mr. Manton, Mr. Ackerman, Mr. Blute, Mr. Dornan, Mr. Faleomavaega, Mr. Kennedy, Mr. McDermott, Mr. Neal of Massachusetts, and Mr. Towns), 5435—Cosponsors added, 9403, 10[illegible], 16581, 16849, 17366, 17481, 17772, 17946, 18269, 18358, 18359, 19102, 19499—Committee discharged. Passed House, 19479—Text, 19480—Passed Senate, 19942—Examined and signed in the Senate, 20214—Examined and signed in the House, 20233, 20361—Presented to the President (August 10, 1993), 20361, 21839—Approved [Public Law 103-71] (signed August 11, 1993)

H.J. Res. 158—Joint resolution proposing an amendment to the Constitution of the United States with respect to the right to life; to the Committee on the Judiciary.

By Mr. DORNAN (for himself, Mr. Hancock, Mr. Burton of Indiana, Mr. Smith of New Jersey, Mr. Hyde, and Mrs. Vucanovich), 5435—Cosponsors added, 10819, 12618, 29952

H.J. Res. 159—Joint resolution to designate the month of November in 1993 and 1994 as "National Hospice Month"; to the Committee on Post Office and Civil Service.

By Mr. GEJDENSON (for himself, Mrs. Kennelly, Ms. DeLauro, Mr. Shays, Mrs. Johnson of Connecticut, and Mr. Franks of Connecticut), 5706—Cosponsors added, 25410, 26116, 27435, 29355, 29952, 30080—Committee discharged. Passed House, 30034—Text, 30034—Passed Senate, 31222—Examined and signed in the House, 32083—Presented to the President (November 23, 1993)—Approved [Public Law 103-154] (signed November 24, 1993)

H.J. Res. 160—Joint resolution proposing an amendment to the Constitution of the United States limiting the period of time Senators and Representatives may serve; to the Committee on the Judiciary.

By Mr. INGLIS (for himself, Mr. Barcia, Mr. Armey, Mr. Goss, Mr. Crane, Mr. Hancock, Mr. Thomas of Wyoming, and Mr. Fields of Texas), 5950—Cosponsors added, 6818, 8664, 9888

H.J. Res. 161—Joint resolution proposing an amendment to the Constitution of the United States to restrict annual deficits by limiting the public debt of the United States and requiring a favorable vote of the people on any law to exceed such limit; to the Committee on the Judiciary.

By Mr. PICKETT, 5950

H.J. Res. 162—Joint resolution to designate July 5, 1993, through July 12, 1993, as "National Awareness Week for Life-Saving Techniques"; to the Committee on Post Office and Civil Service.

By Mr. BILIRAKIS (for himself and Mr. Rowland), 6312—Cosponsors added, 7844, 10464, 12146, 13995, 15098

H.J. Res. 163—Joint resolution proposing an amendment to the Constitution of the United States restoring the right of Americans to pray in public institutions, including public school graduation ceremonies and athletic events; to the Committee on the Judiciary.

By Mr. HEFNER, 6312—Cosponsors added, 12533, 26116

H.J. Res. 164—Joint resolution proposing an amendment to the Constitution of the United States to provide a limitation on the terms of U.S. Senators and Representatives; to the Committee on the Judiciary.

By Ms. SHEPHERD, 6312

H.J. Res. 165—Joint resolution designating the week beginning January 2, 1994, as "National Law Enforcement Training Week"; to the Committee on Post Office and Civil Service.

By Mr. CASTLE (for himself and Mrs. Vucanovich), 6692—Cosponsors added, 9259, 9755, 10464, 10819, 12533, 13194, 14976, 15478, 15904, 16288, 17481, 18359, 20367, 21236, 23197, 24378, 26590, 28105, 29182, 29952, 30080

H.J. Res. 166—Joint resolution providing for the United States to assume a strong leadership role in implementing the decisions made at the Earth Summit by developing a national strategy to implement Agenda 21 and other Earth Summit agreements through domestic policy and foreign policy, by cooperating with all countries to identify and initiate further agreements to protect the global environment, and by supporting and participating in the high-level United Nations Commission on Sustainable Development; to the Committee on Foreign Affairs.

By Ms. PELOSI (for herself, Mr. Ackerman, Mr. Bacchus of Florida, Mr. Beilenson, Mr. Blackwell, Mr. Brown of California, Mrs. Collins of Illinois, Mr. Dellums, Mr. Edwards of California, Mr. Evans, Mr. Foglietta, Mr. Flake, Mr. Frost, Mr. Gilchrest, Mr. Gilman, Mr. Hochbrueckner, Mr. Hughes, Mr. Jefferson, Mr. Lantos, Mr. Lehman, Mr. McDermott, Mr. Machtley, Mr. Markey, Mr. Mazzoli, Mr. Miller of California, Mr. Moran, Mrs. Morella, Ms. Norton, Mr. Owens, Mr. Porter, Mr. Sanders, Mrs. Schroeder, Mr. Schumer, Mr. Studds, Mr. Towns, and Mrs. Unsoeld), 6692—Cosponsors added, 7743, 8130, 8565, 9017, 10464, 12892, 13740, 16849, 21236

H.J. Res. 167—Joint resolution proposing an amendment to the Constitution of the United States to provide for balanced budgets for the U.S. Government; to the Committee on the Judiciary.

By Mr. DOOLITTLE (for himself, Mr. Condit, Mr. Coble, Mr. Young of Alaska, Mr. Baker of Louisiana, Mr. Baker of California, Mr. Royce, Mr. Sensenbrenner, Mr. Armey, Mr. Rohrabacher, Mr. Paxon, Mr. Klug, Mr. Zeliff, Mr. Santorum, Mr. Pombo, Mr. Cunningham, Mr. Gallegly, Mr. Kim, Mrs. Vucanovich, Mr. Smith of New Jersey, Mr. Gilchrest, Mr. Inglis, Mr. Hobson, Mr. Goss, Mr. McInnis, Mr. Buyer, Mr. Livingston, Mr. Crane, Mr. Packard, Mr. DeLay, Mr. Dickey, Mr. Burton of Indiana, Mr. Bartlett, Mr. Boehner, Mr. Ewing, Mr. Fawell, Ms. Ros-Lehtinen, Mr. Stump, Ms. Pryce of Ohio, Mr. Stearns, Mr. Sundquist, Mr. Torkildsen, Mr. Upton, Mr. Zimmer, Mr. Lewis of Florida, Mr. Franks of Connecticut, Mr. Franks of New Jersey, Ms. Fowler, Mr. Gallo, Mr. Gekas, Mr. Gillmor, Mr. Gingrich, Mr. Goodlatte, Mr. Grams, Mr. Greenwood, Mr. Hancock, Mr. Hansen, Mr. Hastert, Mr. Hefley, Mr. Herger, Mr. Hoekstra, Mr. Hoke, Mr. Horn, Mr. Huffington, Mr. Hunter, Mr. Hutchinson, Mr. Hyde, Mr. Inhofe, Mr. Istook, Mr. Sam Johnson, Mrs. Johnson of Connecticut, and Mr. Kasich), 6817—Cosponsors added, 8565, 12315

H.J. Res. 168—Joint resolution designating October 6, 1993, and October 6, 1994, as "German-American Day"; to the Committee on Post Office and Civil Service.

By Mr. MANN (for himself and Mr. Fish), 6817

H.J. Res. 169—Joint resolution proposing an amendment to the Constitution of the United States relating to the election of the President and Vice President; to the Committee on the Judiciary.

By Mr. ORTON, 6817

H.J. Res. 170—Joint resolution proposing an amendment to the Constitution of the United States limiting the number of consecutive terms a person may serve as a Representative or Senator, which shall be known as the Citizen Representative Reform Act New Blood Provision; to the Committee on the Judiciary.

By Mr. NUSSLE (for himself, Mr. Bartlett, and Mr. Inglis), 6993

H.J. Res. 171—Joint resolution proposing an amendment to the Constitution of the United States establishing English as the official language of the United States; to the Committee on the Judiciary.

By Mr. DOOLITTLE, 6993—Cosponsors added, 9259, 11973, 23076

H.J. Res. 172—Joint resolution designating the month of May 1993 as "U.S. Armed Forces History Month"; to the Committee on Post Office and Civil Service.

By Mr. GEKAS, 6993

H.J. Res. 173—Joint resolution proposing an amendment to the Constitution of the United States regarding school prayer; to the Committee on the Judiciary.

By Mr. SOLOMON, 6993—Cosponsors added, 12146, 12892, 13996, 15478, 20367

H.J. Res. 174—A joint resolution increasing the statutory limit on the public debt.

By Mr. Yates, 7206—Passed House, 7206—Read the first time, 7282—Amendments, 7367—Ordered placed on calendar, 7786—Objection heard to consideration, 7794

H.J. Res. 175—Joint resolution designating October 1993 and October 1994 as "Italian-American Heritage and Culture Month"; to the Committee on Post Office and Civil Service.

By Mr. ENGEL, 7208—Cosponsors added, 8565, 12533, 15478, 15695, 16651, 17366, 17481, 19102, 21842, 22247, 23772, 24578, 25410, 26116, 27435, 29011, 29952, 30566, 32090, 32216

H.J. Res. 176—Joint resolution proposing an amendment to the Constitution of the United States protecting reproductive rights; to the Committee on the Judiciary.

By Mrs. MINK, 7603

H.J. Res. 177—Joint resolution authorizing the Alpha Phi Alpha Fraternity to establish a memorial to Martin Luther King, Jr. in the District of Columbia or its environs; to the Committee on House Administration.

By Mr. DIXON (for himself, Mrs. Morella, Mr. Jacobs, Mrs. Mink, Mr. Towns, and Ms. Waters), 7717—Cosponsors added, 9888

H.J. Res. 178—Joint resolution designating October 1993 and October 1994 as "National Domestic Violence Awareness Month"; to the Committee on Post Office and Civil Service.

By Ms. SLAUGHTER (for herself, Mr. Frank of Massachusetts, Mrs. Mink, Ms. Pelosi, Mrs. Morella, Mr. Schumer, Mr. Frost, Mr. Kreidler, Mr. Sarpalius, Mr. McHugh, Mr. Levin, Ms. Schenk, Mr. Lipinski, Mr. McDermott, Mr. Barrett of Wisconsin, Mr. Wyden, Mr. McNulty, Ms. DeLauro, Mr. Lancaster, Mr. Kasich, Mr. de Lugo, Mr. Obey, Mr. Wilson, Mr. Ramstad, Mr. Neal of Massachusetts, Mr. Pickett, Mr. Wise, Mr. Gutierrez, Mr. Meehan, Mr. Parker, Mr. Martinez, Ms. Cantwell, Mr. Underwood, Mr. Faleomavaega, Mr. Gekas, Mr. Vento, Mr. Hochbrueckner, Mr. Natcher, Mrs. Meyers of Kansas, Mr. Gordon, Mr. Jacobs, Mr. Foglietta, Mr. Gallo, Mr. Fazio, Mr. Mazzoli, Mr. Washington, Mr. Stokes, Mr. Bilirakis, Mrs. Unsoeld, Mr. Rahall, Mr. Boucher, Mr. Poshard, Mr. Waxman, Mr. Rangel, Mr. Oberstar, Mr. Royce, Mr. Scott, Mr. Wolf, Ms. Waters, Mr. Paxon, Mr. Sangmeister, Mr. Jefferson, Mr. Camp, Mr. Kennedy, Mr. Traficant, Mr. LaFalce, Mr. Towns, Mr. Price of North Carolina, Mr. Applegate, Mr. Kildee, Mr. Bacchus of Florida, Mr. Serrano, Mr. Montgomery, Mr. Sawyer, Ms. Furse, Mr. Blackwell, Mr. Swett, Mr. Walsh, Mr. Quillen, Mr. Markey, Mr. Durbin, Mrs. Kennelly, Mr. Ackerman, Mr. Coleman, Mr. Bonior, Ms. Norton, Mr. Kopetski, Ms. McKinney, Mr. Evans, Mr. Bilbray, Ms. Byrne, Ms. Margolies-Mezvinsky, and Mr. Moakley), 7742—Cosponsors added, 9755, 13194, 15098, 21387, 22149, 22247, 23076, 23197, 24125, 24178, 24378, 25410—Committee discharged. Passed House, 26093—Text, 26094—Received in Senate and referred to the Committee on the Judiciary, 26475

H.J. Res. 179—Joint resolution designating June 7, 1993, through June 14, 1993, as "National Flag Celebration Week"; to the Committee on Post Office and Civil Service.

By Mr. McCLOSKEY (for himself, Mr. Applegate, Mr. Barlow, Mr. Bilbray, Mr. Bilirakis, Mr. Bliley, Mr. Clement, Mr. Coleman, Ms. Danner, Mr. de la Garza, Mr. Frost, Mr. Gene Green of Texas, Mr. Hamilton, Mr. Hilliard, Mr. Hughes, Mr. Jacobs, Mr. Jefferson, Mr. Kasich, Mr. Klein, Mr. Kopetski, Mr. Lancaster, Mr. Lipinski, Mr. Montgomery, Mr. Moran, Mr. Murphy, Mr. Neal of North Carolina, Mr. Parker, Mr. Peterson of Florida, Mr. Rahall, Mr. Rangel, Mr. Sharp, Mr. Spence, Mr. Volkmer, and Mr. Wilson), 7842—Cosponsors added, 9259, 10584

H.J. Res. 180—Joint resolution proposing an amendment to the Constitution of the United States to give citizens of the United States the right to enact and repeal laws by voting on legislation in a national election; to the Committee on the Judiciary.

By Mr. HOEKSTRA (for himself and Mr. Hutchinson), 8061—Cosponsors added, 12533, 24578, 29355

H.J. Res. 181—Joint resolution proposing an amendment to the Constitution of the United States to give citizens of the United States the right to propose amendments to the Constitution by an initiative process; to the Committee on the Judiciary.

By Mr. HOEKSTRA (for himself and Mr. Hutchinson), 8061—Cosponsors added, 12533, 24578, 29355

H.J. Res. 182—Joint resolution to designate the week of April 17-24, 1994, as "Nancy Moore Thurmond National Organ and Tissue Donor Awareness Week"; to the Committee on Post Office and Civil Service.

By Mr. SPENCE (for himself, Mr. Spratt, Mr. Ravenel, and Mr. Clyburn), 8061

H.J. Res. 183—Joint resolution proposing an amendment to the Constitution of the United States to allow an item veto of appropriation bills; to the Committee on the Judiciary.

By Mr. HANCOCK, 8130

H.J. Res. 184—Joint resolution to authorize the President to issue a proclamation designating Sunday, August 1, 1993, as Small-Town Sunday; to the Committee on Post Office and Civil Service.

By Mr. MYERS of Indiana (for himself, Mr. Bevill, Mrs. Clayton, Mr. Clement, Mr. de la Garza, Mr. Frost, Mr. Gekas, Mr. Gunderson, Mr. Hamilton, Mr. Hansen, Mr. Hughes, Mr. Lightfoot, Mr. Montgomery, Mr. Peterson of Florida, Mr. Petri, Mr. Pomeroy, Mr. Skelton, Ms. Snowe, Mr. Valentine, Mr. Walsh, and Mr. Whitten), 8130—Cosponsors added, 9939, 12315, 15695, 17366, 17946

H.J. Res. 185—Joint resolution designating September 1993 as "Childhood Cancer Month;" to the Committee on Post Office and Civil Service.

By Mr. FAZIO, 8246—Cosponsors added, 12146, 12533, 13408, 17366, 17481, 17772, 17946, 18269, 19499, 19620, 20367, 25410, 27798

H.J. Res. 186—Joint resolution to designate June 5, 1993, as "National Trails Day"; to the Committee on Post Office and Civil Service.

By Mr. SCHAEFER (for himself and Mr. Vento), 8289

H.J. Res. 187—Joint resolution to designate the week of May 23, 1993, through May 29, 1993, as "International Student Awareness Week"; to the Committee on Post Office and Civil Service.

By Mr. HANSEN (for himself and Mr. Orton), 8563—Cosponsors added, 9259, 9688, 11091, 11973, 19620, 22247

H.J. Res. 188—Joint resolution designating November 22, 1993, as "National Military Families Recognition Day"; to the Committee on Post Office and Civil Service.

By Mr. KREIDLER (for himself, Mr. Montgomery, Mr. Slattery, Mr. Clement, Mr. Spence, Mr. Dicks, Mrs. Unsoeld, Mr. Mineta, Mr. Bateman, Mr. Lancaster, Mr. Sundquist, Mr. Wolf, Mr. de la Garza, Mr. Pickett, Mr. Valentine, Mr. Peterson of Florida, Mr. Gingrich, Mr. Whitten, Mr. Bacchus of Florida, Mr. Poshard, Mr. Martinez, Mr. Sanders, Mr. Bliley, Mr. Wilson, Mr. Bonior, Mr. Sarpalius, Mr. Abercrombie, Mr. Ackerman, Mr. Bilbray, Mr. Brown of California, Mr. Cramer, Mr. de Lugo, Mr. Dellums, Mr. Dixon Mr. Fazio, Mr. Frost, Mr. Gallegly, Mr. Pete Geren, Mr. Gilman, Mr. Hutto, Mr. Inhofe, Mr. Kasich, Mr. Kildee, Mr. Kopetski, Mr. LaRocco, Mr. Levin, Mr. Lewis of California, Mr. Lightfoot, Mr. McCloskey, Mr. McCrery, Mr. McDade, Mr. McNulty, Mr. Murphy, Mr. Neal of North Carolina, Ms. Norton, Mr. Parker, Mr. Quillen, Mr. Ravenel, Mr. Roberts, Mr. Sisisky, Mr. Skeen, Ms. Snowe, Mr. Stokes, Mr. Synar, Mr. Tanner, Mr. Towns, Mr. Traficant, Mr. Walsh, and Mr. Young of Alaska), 8663—Cosponsors added, 10464, 13194, 16288, 17946, 21387, 24125, 26391

H.J. Res. 189—Joint resolution designating the week beginning February 6, 1994, as "Lincoln Legacy Week"; to the Committee on Post Office and Civil Service.

By Mr. LEWIS of Georgia (for himself, Mr. Vento, Mr. Sawyer, Mr. Coppersmith, and Mr. Shays), 8663—Cosponsors added, 13408, 18359, 19620

H.J. Res. 190—Joint resolution designating July 17 through July 23, 1993, as "National Veterans Golden Age Games Week"; to the Committee on Post Office and Civil Service.

By Mr. QUILLEN (for himself, Mrs. Lloyd, Mr. Ford of Tennessee, Mr. Sundquist, Mr. Cooper, Mr. Gordon, Mr. Clement, Mr. Duncan, Mr. Tanner, Mr. Montgomery, Mr. Stump, Mr. Bevill, Ms. Danner, Mr. Frost, Mr. Kreidler, Mr. McCloskey, Mr. Smith of Oregon, and Mr. Towns), 9016—Cosponsors added, 10584, 12533, 13630, 13740, 14473, 15098—Committee discharged. Passed House, 15461—Text, 15462—Passed Senate, 15792—Examined and signed in the House, 16019—Examined and signed in the Senate, 16172—Presented to the President (July 16, 1993), 17364, 21839—Approved [Public Law 103-53] (signed July 22, 1993)

H.J. Res. 191—Joint resolution to provide for the issuance of a commemorative postage stamp in honor of Joyce Kilmer; to the Committee on Post Office and Civil Service.

By Ms. BYRNE, 9258—Cosponsors added, 12533, 14713, 23668, 24178, 24378, 26391

H.J. Res. 192—Joint resolution designating June 6 through 13, as "National Soccer Hall of Fame Week"; to the Committee on Post Office and Civil Service.

By Mr. BOEHLERT, 9258

H.J. Res. 193—Joint resolution honoring the Food and Agricultural Organization of the United Nations on its 50th anniversary and reaffirming the U.S.'s commitment to end hunger and malnutrition; jointly, to the Committees on Post Office and Civil Service; Agriculture.

By Mr. de la GARZA (for himself, Mr. Rose, Mr. McDade, Ms. Danner, Mr.

VOL 139 PT 23 JA 5 1993 — JA 25 1994 UMI

H.J. Res. 193—Continued
Scott, Mr. Towns, Mr. Hall of Ohio, Mr. Rangel, Mr. Filner, Ms. Slaughter, Mr. Emerson, Mrs. Morella, Mr. Hochbrueckner, Mr. Stokes, Mr. Sarpalius, Mrs. Clayton, Mr. DeFazio, Mr. Wheat, Mr. Evans, Mr. Sabo, Mr. Lancaster, Mr. Cooper, Mr. Kreidler, Mr. Edwards of Texas, Mr. Torres, Mr. Bereuter, Mr. Inslee, Mr. Rush, Mr. Walsh, Mr. Olver, Mr. Sawyer, Mr. Gilman, Mr. Frost, Mr. Skeen, Mr. Livingston, Ms. Maloney, Mr. Sanders, Mr. Hughes, and Mr. Leach), 9258—Cosponsors added, 9888, 10464, 11973, 12892

H.J. Res. 194—Joint resolution to designate the week beginning September 19, 1993, as "National Historically Black Colleges Week"; to the Committee on Post Office and Civil Service.

By Mr. SPENCE, 9600—Cosponsors added, 10464, 10584, 11091, 12146, 12618, 13408, 13740, 15478, 16288, 17481, 19102, 19620, 20582, 21387, 22149, 22247, 22837, 23772, 24125

H.J. Res. 195—Joint resolution proposing an amendment to the Constitution of the United States regarding Presidential election voting rights for residents of U.S. territories; to the Committee on the Judiciary.

By Mr. de LUGO (for himself, Mr. Edwards of California, Mr. Filner, Mr. Frank of Massachusetts, Mr. Mfume, Mr. Sabo, Mr. Serrano, Mr. Penny, Mrs. Mink, Mr. Murphy, Mr. Clay, Mrs. Collins of Illinois, Mr. Coleman, Mr. Pastor, Mr. Rahall, Ms. Waters, Mr. Rangel, Mr. Hastings, Mr. Berman, Ms. Meek, Mr. Faleomavaega, Mr. Peterson of Minnesota, Mr. Vento, Mr. de la Garza, Mr. Gonzalez, Ms. Roybal-Allard, Mr. Dellums, and Mr. Underwood), 9887—Cosponsors added, 11091, 14713

H.J. Res. 196—Joint resolution to designate July 1, 1993, as "National NYSP Day"; to the Committee on Post Office and Civil Service.

By Mr. ROEMER (for himself, Mr. Goodling, Mr. Gunderson, Ms. Molinari, Mrs. Unsoeld, Mr. Petri, Mr. Barrett of Nebraska, Mr. Scott, Mr. Gene Green, Mr. Owens, Mr. Hefner, Mr. Hunter, Mr. Royce, Ms. Lambert, Mr. Towns, Mr. Cramer, Mr. Reed, Mr. Andrews of New Jersey, Ms. English of Arizona, Mr. Engel, Mrs. Mink, Mr. Becerra, Ms. Woolsey, Mr. Klink, Mr. Inslee, Mr. Lancaster, Mr. Hayes of Louisiana, Mr. Foglietta, Mr. Skelton, Ms. Meek, and Mr. Mazzoli), 10070—Cosponsors added, 13740, 13996, 14473, 14713

H.J. Res. 197—Joint resolution designating the week beginning November 14, 1993, and the week beginning November 13, 1994, each as "Geography Awareness Week"; to the Committee on Post Office and Civil Service.

By Mr. KILDEE (for himself and Mr. Goodling), 10108—Cosponsors added, 19620, 22150, 23076, 23668, 24378, 25972, 27030, 28105

H.J. Res. 198—Joint resolution designating the week of November 15 through 22, 1993, as the "National Sportsmen's Instruction Week"; to the Committee on Post Office and Civil Service.

By Mr. CAMP (for himself, Mr. Coble, Mr. Brewster, Ms. Snowe, Mr. McNulty, Mr. LaRocco, Mr. Gingrich, Mr. Solomon, Mr. Frost, Mr. Parker, and Mr. Walsh), 10462—Cosponsors added, 11973, 12533, 13194, 14473, 15695, 15904, 16288, 16581, 16651, 16962, 17367, 17772, 19620, 20582, 22150

H.J. Res. 199—Joint resolution to recognize the achievements of radio amateurs, and to establish support for such amateurs as national policy; to the Committee on Energy and Commerce.

By Mr. KREIDLER (for himself, Mr. Cooper, Mr. Thomas of Wyoming, Mr. Murtha, Mr. Mineta, Mr. Deutsch, Mr. Peterson of Florida, Mr. Costello, Mr. LaFalce, Mr. Barcia, Mr. Frost, Mr. Doolittle, Mr. Coleman, Mr. Evans, and Mr. Gallegly), 10583—Cosponsors added, 12892, 16849, 20367, 24578

H.J. Res. 200—Joint resolution proposing an amendment to the Constitution of the United States limiting the number of consecutive terms Members of the U.S. Senate and House of Representatives may serve; to the Committee on the Judiciary.

By Mr. DORNAN, 10583

H.J. Res. 201—Joint resolution designating the beach at 53 degrees 53 minutes 51 seconds north, 166 degrees 34 minutes 15 seconds west to 53 degrees 53 minutes 48 seconds north, 166 degrees 34 minutes 21 seconds west on Hog Island, which lies in the Northeast Bay of Unalaska, AK, as "Arkansas Beach" in commemoration of the 206th regiment of the National Guard, who served during the Japanese attack on Dutch Harbor, Unalaska, on June 3 and 4, 1942; to the Committee on Natural Resources.

By Mr. THORNTON (for himself, Mr. Young of Alaska, Ms. Lambert, Mr. Dickey, and Mr. Hutchinson), 10583

H.J. Res. 202—Joint resolution designating the week of June 7, 1993, as "Equal Pay Act 30th Anniversary Week"; to the Committee on Post Office and Civil Service.

By Miss COLLINS of Michigan (for herself, Mrs. Morella, Ms. Meek, Mr. Kreidler, Mr. Stokes, Ms. Norton, Mr. Reynolds, Mrs. Mink, Ms. Waters, Ms. Maloney, Mr. Clyburn, Ms. McKinney, Ms. Roybal-Allard, Ms. Brown of Florida, Mr. Deutsch, Ms. Kaptur, Ms. Pelosi, Mr. Jefferson, Mr. Scott, Mr. Serrano, Mr. Mfume, Mr. Dellums, Mr. Conyers, Ms. Danner, Mr. Borski, Ms. Furse, Ms. Margolies-Mezvinsky, Mr. Hastings, and Mr. Barrett of Wisconsin), 11350—Cosponsors added, 12533, 15904, 18269, 22611

H.J. Res. 203—Joint resolution proposing an amendment to the Constitution of the United States to limit terms of Representatives and Senators and to place requirements on Representatives who seek election to the Senate; to the Committee on the Judiciary.

By Mr. HOKE (for himself, Mr. McCollum, Mr. Coppersmith, Mr. Wilson, Mr. McKeon, Mr. Hoekstra, and Mr. Smith of Michigan), 11350

H.J. Res. 204—Joint resolution to designate the week of July 25 through 31, 1993, as the "National Week of Recognition and Remembrance for Those Who Served in the Korean War"; to the Committee on Post Office and Civil Service.

By Mr. MONTGOMERY, 11350—Cosponsors added, 11973, 12146, 12533, 12618, 13194, 13630, 13741, 13996, 14473, 14976, 15098, 15478, 15904, 16581, 16651, 17367, 17772

H.J. Res. 205—Joint resolution designating the week beginning October 31, 1993, as "National Health Information Management Week"; to the Committee on Post Office and Civil Service.

By Mr. DUNCAN, 11972—Cosponsors added, 15904, 17772, 19620, 20367, 21842, 24378, 24856—Committee discharged. Passed House, 26093—Text, 26093—Passed Senate, 26685—Examined and signed in the Senate, 27225—Examined and signed in the House, 27321—Presented to the President (November 4, 1993), 27796—Approved [Public Law 103-136] (signed November 8, 1993)

H.J. Res. 206—Joint resolution to designate the month of October 1993 and October 1994 as "National Down Syndrome Awareness Month"; to the Committee on Post Office and Civil Service.

By Ms. NORTON (for herself and Mr. Ravenel), 11972—Cosponsors added, 15695, 16288, 16962, 19499, 20367, 21236, 21842, 22247, 22837, 23197, 23668, 24378

H.J. Res. 207—Joint resolution to provide for the issuance of a commemorative postage stamp in honor of Dr. Martha Hughes Cannon; to the Committee on Post Office and Civil Service.

By Mr. ORTON, 11972

H.J. Res. 208—Joint resolution disapproving the extension of nondiscriminatory treatment—most-favored-nation treatment—to the products of the People's Republic of China; to the Committee on Ways and Means.

By Mr. SOLOMON (for himself, Mr. Markey, Mr. Applegate, and Mr. King), 12145—Cosponsors added, 12315, 15098, 16020—Reported (H. Rept. 103-167), 15095—Debated, 16454—Text, 16454—Failed of passage, 16473

H.J. Res. 209—Joint resolution to designate the week of June 12 through 19, 1994, as "National Men's Health Week"; to the Committee on Post Office and Civil Service.

By Mr. RICHARDSON, 12145—Cosponsors added, 17773, 20583, 21842, 24378, 26391, 27435, 28105, 32090

H.J. Res. 210—Joint resolution proposing an amendment to the Constitution of the United States with respect to the proposal and the enactment of laws by popular vote of the people of the United States; to the Committee on the Judiciary.

By Mr. SOLOMON, 12145

H.J. Res. 211—Joint resolution proposing an amendment to the Constitution of the United States relating to school prayer; to the Committee on the Judiciary.

By Mr. MURTHA, 12314—Cosponsors added, 28105

H.J. Res. 212—Joint resolution designating the week beginning November 7, 1993, as "National Women Veterans Recognition Week"; to the Committee on Post Office and Civil Service.

By Mr. BILIRAKIS (for himself, Mr. Slattery, Mrs. Mink, Mr. de Lugo, Mr. Greenwood, Mr. Mineta, Mr. Clement, Mr. Wolf, Mrs. Collins of Illinois, Ms. Danner, Mr. Frost, Mr. Towns, Mr. Gingrich, Mr. Moran, Mrs. Clayton, Mr. Montgomery, Mr. Jacobs, Mr. Deutsch, Mr. Bevill, Mr. Gonzalez, Mr. Hefner, Mr. Ackerman, Mr. Walsh, Mr. Applegate, Mr. Filner, Mr. McNulty, Mr. Valentine, Ms. Roybal-Allard, Ms. Norton, Mr. Hutto, Mr. Peterson of Florida, Mrs. Morella, Mr. McCloskey, Mr. Pastor, Mr. Gejdenson, Mr. Spence, Mr. Hughes, Mr. McDermott, Mr. Martinez, Mr. Fish, Mr. Sisisky, Mr. Emerson, Mr. Kleczka, Mr. Stump, Mr. Kreidler, Mr. Sanders, Mr. Bacchus of Florida, Mr. Parker, Mr. Lancaster, Mr. Faleomavaega, Mr. Evans, Mr. Camp, Mr. Gekas, Mr. Neal of Massachusetts, Ms. Maloney, Ms. Byrne, Mr. Serrano, Mr. Dornan, Mr. King, Mr. Machtley, Mr. Waxman, Mr. McCollum, Mr. Baker of California, Mr. Shaw, Mr. Lazio, Mrs. Unsoeld, Mr. Miller of California, Mr. Rangel, Mr. Jefferson, Mr. Cramer, Ms. Brown of Florida, Mr. Kasich, Mr. Franks of Connecticut, Mr. Bonior, Mr. Hilliard, Ms. Pryce of Ohio, Mr. Bishop,

Mr. Engel, Mr. Ortiz, Mr. Gilman, and Mr. Quillen), 12531—Cosponsors added, 13630, 15098, 15478, 16651, 17481, 18359, 19620, 20583, 22247, 23076, 23772, 24178, 24378, 25410, 26116, 26590, 27030

H.J. Res. 213—Joint resolution designating July 2, 1993 and July 2, 1994 as "National Literacy Day"; to the Committee on Post Office and Civil Service.

By Mr. PAYNE of New Jersey, 12531—Cosponsors added, 13630, 14713—Passed House, 14704—Text, 14704—Received in Senate and referred to the Committee on the Judiciary, 14808—Passed Senate, 15275—Examined and signed in the Senate, 15554—Examined and signed in the House, 15693—Presented to the President (July 15, 1993), 17364, 21839—Approved [Public Law 103-52] (signed July 16, 1993)

H.J. Res. 214—Joint resolution designating September 9, 1993, and April 21, 1994, each as "National D.A.R.E. Day"; to the Committee on Post Office and Civil Service.

By Mr. WAXMAN (for himself, Mr. Wolf, Mr. Hefner, Mr. Dellums, Mr. Filner, Mrs. Unsoeld, Mr. McDermott, Mr. Martinez, Mr. Beilenson, Mr. Young of Alaska, Mr. Ramstad, Mr. Walsh, Mr. Greenwood, Mr. Towns, Mr. Bateman, Mr. Deutsch, Mr. Sisisky, Mr. Barrett of Wisconsin, Mr. Rangel, Mr. Holden, Mr. Bilbray, Mr. Coppersmith, Mr. Hughes, Mr. Slattery, Mr. Evans, Mr. Parker, Mr. Browder, Ms. Velazquez, Mr. Clyburn, Mr. Frost, Mrs. Vucanovich, Mr. Ballenger, Mr. Fawell, Mr. Schaefer, Mr. Johnson of South Dakota, Mr. Doolittle, Mr. Ortiz, Mr. Mineta, Mr. Pickett, Mr. Scott, Ms. Norton, Mr. Serrano, Ms. Maloney, Mr. Kopetski, Mr. Fish, Mr. Cramer, Mr. Gene Green of Texas, Mr. Hilliard, Mr. Regula, Mr. Ridge, and Ms. Thurman), 12891—Cosponsors added, 15478, 16651, 17367, 19499, 20583

H.J. Res. 215—Joint resolution to provide for the issuance of a commemorative postage stamp in honor of Justice Thurgood Marshall; to the Committee on Post Office and Civil Service.

By Mr. BLACKWELL, 13094

H.J. Res. 216—Joint resolution designating January 16, 1994, as "Religious Freedom Day"; to the Committee on Post Office and Civil Service.

By Mr. BLILEY (for himself, Mr. Bateman, Mr. Boucher, Ms. Byrne, Mr. Goodlatte, Mr. Moran, Mr. Payne of Virginia, Mr. Pickett, Mr. Scott, Mr. Sisisky, Mr. Wolf, Mr. Ballenger, Mr. Coble, Mrs. Collins of Illinois, Mr. Darden, Mr. Emerson, Mr. Faleomavaega, Mr. Fish, Mr. Frost, Mr. Gallegly, Mr. Gekas, Mr. Gillmor, Mr. Gingrich, Mr. Gonzalez, Mr. Hamilton, Mr. Hansen, Mr. Hughes, Mr. Hunter, Mr. Hyde, Mr. Inhofe, Mr. Jefferson, Mr. Kasich, Mr. Kreidler, Mrs. Lloyd, Mr. McCloskey, Mr. McDade, Mrs. Meyers of Kansas, Mr. Montgomery, Mr. Moorhead, Mr. Oxley, Mr. Peterson of Florida, Mr. Porter, Mr. Quillen, Mr. Rogers, Mr. Roth, Mr. Sarpalius, Mr. Slattery, Mr. Smith of New Jersey, Mr. Smith of Texas, Mr. Sundquist, Mr. Towns, Mr. Walsh, and Mr. Washington), 13094—Cosponsors added, 16962, 19620, 21842, 24125, 24856, 26116, 27435, 27798, 28105, 29011, 29182, 29355, 29952—Committee discharged. Passed House, 30032—Text, 30032—Referred to the Committee on the Judiciary, 32241

H.J. Res. 217—Joint resolution to authorize the President to proclaim September 1993 as "Classical Music Month"; to the Committee on Post Office and Civil Service.

By Mr. YATES, 13740

H.J. Res. 218—Joint resolution designating October 16, 1993 and October 16, 1994, each as World Food Day; to the Committee on Post Office and Civil Service.

By Mr. GILMAN, 13995—Cosponsors added, 23197, 23772, 24125, 24178, 24378—Committee discharged. Passed House, 24344—Text, 24344—Passed Senate, 24743—Examined and signed in the House, 24855—Examined and signed in the Senate, 25180—Presented to the President (October 15, 1993), 25408—Approved [Public Law 103-108] (signed October 18, 1993)

H.J. Res. 219—Joint resolution designating September 17, 1993, as "National POW/MIA Recognition Day" and authorizing display of the National League of Families POW/MIA flag; jointly, to the Committees on Post Office and Civil Service; Veterans' Affairs.

By Mr. GILMAN, 13995—Cosponsors added, 16962, 19499, 19620, 20367, 20583

H.J. Res. 220—Joint resolution to designate the month of August as "National Scleroderma Awareness Month," and for other purposes; to the Committee on Post Office and Civil Service.

By Ms. ESHOO, 14712—Committee discharged. Passed House, 19479—Text, 19479—Referred to the Committee on the Judiciary, 19948—Committee discharged. Passed Senate, 20927—Examined and signed in the House, 21838—Examined and signed in the Senate, 21919—Presented to the President (September 21, 1993), 22148, 22835—Approved [Public Law 103-92] (signed October 1, 1993)

H.J. Res. 221—Joint resolution proposing an amendment to the Constitution of the United States to limit the terms of office for Members of Congress; to the Committee on the Judiciary.

By Mr. McCRERY, 14975

H.J. Res. 222—Joint resolution authorizing the President to proclaim 1993 as "America-the-Beautiful Year"; to the Committee on Post Office and Civil Service.

By Mr. STUDDS, 14975

H.J. Res. 223—Joint resolution proposing an amendment to the Constitution of the United States relative to expenditures to affect congressional, Presidential, State, and local elections; to the Committee on the Judiciary.

By Mr. VOLKMER, 14975

H.J. Res. 224—Joint resolution proposing an amendment to the Constitution of the United States to prohibit the death penalty; to the Committee on the Judiciary.

By Mr. GONZALEZ, 15097—Cosponsors added, 29952

H.J. Res. 225—Joint resolution designating the third week of July 1993 as "Captive Nations Week," and for other purposes; to the Committee on Post Office and Civil Service.

By Mr. GILMAN, 15097

H.J. Res. 226—Joint resolution to designate the second Sunday in October 1993 as "National Children's Day"; to the Committee on Post Office and Civil Service.

By Mr. KENNEDY (for himself, Mr. Thompson, Mr. Sanders, Mr. Cramer, Mr. Lancaster, Mr. Kopetski, Mr. Underwood, Mr. Sarpalius, Mr. Frank of Massachusetts, Mr. Kleczka, Mr. McDermott, Mr. Hefner, Mr. Valentine, Mr. Spratt, Mr. Brewster, Mr. Hoagland, Mrs. Mink, Mr. de Lugo, Mr. Vento, Mr. Ackerman, Mr. Towns, Mr. Frost, Mr. Gordon, Mr. Mazzoli, Mr. Lipinski, Mr. Hyde, Mr. Evans, Mr. Quillen, Mr. Murphy, Mr. McCollum, Mr. Ravenel, Mr. Lantos, Mr. Manton, Mr. Taylor of Mississippi, Ms. Brown of Florida, Mr. Scott, Mr. Dellums, Mr. Engel, Mr. Fawell, Mr. Foglietta, Mr. Hamilton, Mr. Hobson, Mr. Hutto, Mr. Martinez, Mr. Olver, Mr. Stokes, Ms. Waters, Mr. Moakley, Mr. Wheat, Mr. McNulty, Mr. Hoyer, Mr. Bilirakis, Mr. Neal of Massachusetts, Mr. Serrano, Mr. Payne of New Jersey, Ms. Pelosi, Mr. Poshard, Mr. Kildee, Mr. Oberstar, Mr. Owens, Mr. Pallone, Mr. Slattery, Mr. Miller of California, and Mr. Torricelli), 15097—Cosponsors added, 15479, 16288, 17367, 18359, 19620, 20583, 21842, 23772, 26590, 27324, 29355

H.J. Res. 227—Joint resolution calling upon the President to initiate discussions with members of the United Nations for the purpose of entering into agreements providing for an equitable sharing of responsibility among those members relating to armed forces available to the United Nations Security Council, and for other purposes; to the Committee on Foreign Affairs.

By Mr. TORRICELLI, 15097

H.J. Res. 228—Joint resolution to approve the extension of nondiscriminatory treatment with respect to the products of Romania; to the Committee on Ways and Means.

By Mr. GEPHARDT (for himself and Mr. Michel) (both by request), 15477—Reported (H. Rept. 103-279), 24124—Debated, 24149—Text, 24149—Rules suspended. Passed House, 24154—Received in Senate and referred to the Committee on Finance, 24244—Committee discharged. Passed Senate, 25877—Examined and signed in the Senate, 26013—Examined and signed in the House, 26113—Presented to the President (October 25, 1993), 26389—Approved [Public Law 103-133] (signed November 2, 1993)

H.J. Res. 229—Joint resolution establishing July 13, 1993, as "Cost of Government Day"; jointly, to the Committees on Government Operations; Post Office and Civil Service.

By Mr. DeLAY (for himself, Mr. Archer, Mr. Baker of California, Mr. Ballenger, Mr. Bartlett of Maryland, Mr. Burton of Indiana, Mr. Calvert, Mr. Collins of Georgia, Mr. Gingrich, Mr. Hefley, Ms. Dunn, Mr. Everett, Mr. Linder, Mr. Kim, Mr. Herger, Mr. Thomas of Wyoming, Mr. Horn, Mr. Goodlatte, Ms. Pryce of Ohio, Mr. Hoke, Mr. Smith of Texas, Mr. Franks of New Jersey, and Mr. Goodling), 15477—Removal of cosponsors, 16963—Cosponsors added, 32090

H.J. Res. 230—Joint resolution to designate the period commencing on February 14, 1994 and ending on February 20, 1994, as "Children of Alcoholics Week"; to the Committee on Post Office and Civil Service.

By Mr. BACCHUS of Florida, 15694—Cosponsors added, 31601

H.J. Res. 231—Joint resolution to designate the week of November 6, 1994, as "National Elevator and Escalator Safety Awareness Week"; to the Committee on Post Office and Civil Service.

By Mr. COBLE, 15903

H.J. Res. 232—Joint resolution to designate the 10-year period beginning January 1, 1994, as the National Decade of Historic Preservation; to the Committee on Post Office and Civil Service.

By Mr. DELLUMS, 15903

H.J. Res. 233—Joint resolution designating the oak as the national arboreal emblem of the United States; to the Committee on Post Office and Civil Service.

By Mr. KLEIN, 15903

VOL 139 PT 23 JA 5 1993 — JA 25 1994 UMI

H.J. Res. 234—Joint resolution designating the week of October 3 through 9, 1993, as "National Customer Service Week"; to the Committee on Post Office and Civil Service.

By Mr. GLICKMAN, 16287—Cosponsors added, 20583, 21842, 22247, 22837, 23076, 23668, 23773, 24125, 27030, 27798, 32090

H.J. Res. 236—Joint resolution to designate August 1, 1993, as "Helsinki Human Rights Day"; jointly, to the Committees on Post Office and Civil Service; Foreign Affairs.

By Mr. HOYER (for himself, Mr. Porter, Ms. Pelosi, Mr. Wolf, Mr. Sisisky, Mr. Lipinski, Mrs. Kennelly, Mr. Waxman, Mr. Levin, Mr. Gilman, Mr. Serrano, Ms. Slaughter, Mrs. Morella, Mr. King, Mr. Frost, Mr. Hughes, Mr. Bonior, Mr. Smith of New Jersey, Mr. Hall of Texas, Ms. Norton, Mr. Swett, Mr. Ackerman, Mr. Vento, and Mr. Hastings), 16651

H.J. Res. 238—Joint resolution designating August 1, 1993, as "Drug Free Day"; to the Committee on Post Office and Civil Service.

By Mr. RANGEL, 16849

H.J. Res. 237—Joint resolution to authorize the construction of a international monument in the District of Columbia to honor the victims of communism; to the Committee on House Administration.

By Mr. ROHRABACHER (for himself, Mr. Torricelli, Mr. Armey, Mr. Bartlett of Maryland, Mr. Blute, Mr. Boehlert, Mr. Boehner, Mr. Condit, Mr. Cox, Mr. Diaz-Balart, Mr. Dreier, Mr. Duncan, Mr. Gallegly, Mr. Gilman, Mr. Herger, Mr. Hyde, Mr. Sam Johnson, Mr. Kyl, Mr. Lantos, Mr. Machtley, Mr. McHale, Mrs. Meyers of Kansas, Mr. Moorhead, Mr. Paxon, Mr. Porter, Ms. Ros-Lehtinen, Mr. Royce, Mr. Stearns, Mr. Swett, and Mr. Wilson), 16849—Cosponsors added, 18359, 19620, 22837, 24378, 26391, 27435, 30080

H.J. Res. 238—Joint resolution to commemorate the sequicentennial of the Oregon Trail; to the Committee on Post Office and Civil Service.

By Mr. SMITH of Oregon (for himself, Mr. Wyden, Mr. DeFazio, Mr. Kopetski and Ms. Furse), 16849

H.J. Res. 239—Joint resolution to authorize the President to proclaim September 1994 as "Classical Music Month"; to the Committee on Post Office and Civil Service.

By Mr. YATES, 16962—Cosponsors added, 29182

H.J. Res. 240—Joint resolution to authorize the placement of a memorial cairn in Arlington National Cemetery, Arlington, VA, to honor the 270 victims of the terrorist bombing of Pan Am Flight 103; to the Committee on Veterans' Affairs.

By Mr. KENNEDY (for himself, Mr. Sangmeister, Mr. Evans, Mr. Walsh, Mr. Gutierrez, and Mr. Schumer), 17366—Cosponsors added, 18359, 28105

H.J. Res. 241—Joint resolution to ensure all residents equal access to quality health care services if a managed competition health plan is enacted; to the Committee on Energy and Commerce.

By Mr. STARK, 17366—Cosponsors added, 29952

H.J. Res. 242—Joint resolution designating the week beginning October 17, 1993, as "National Radon Action Week"; to the Committee on Post Office and Civil Service.

By Mr. MARKEY (for himself and Mr. Hastert), 17481—Cosponsors added, 20367, 21015, 24378, 24856, 26116, 26391

H.J. Res. 243—Joint resolution designating August 1, 1993, as "National Incest and Sexual Abuse Healing Day"; to the Committee on Post Office and Civil Service.

By Ms. MOLINARI (for herself, Ms. Maloney, Mr. Torricelli, Mr. Franks of New Jersey, Mrs. Kennelly, Mr. Lewis of Georgia, Ms. Velazquez, Mr. Serrano, Ms. Snowe, Mr. Wyden, Mr. Hamburg, Mrs. Mink, Mr. Camp, Mr. Quinn, Mr. Fish, Mrs. Morella, Mrs. Johnson of Connecticut, Mr. Paxon, Mr. Levy, Mr. Ramstad, Mrs. Roukema, Mr. Schiff, Mr. King, Mr. Boehlert, Mr. Synar, Ms. DeLauro, Mr. Olver, Mr. Hinchey, Ms. Lowey, Mr. Manton, Mr. Baker of California, Mr. DeLay, Mr. Shays, Mr. Hobson, Mr. Gingrich, Mr. Lewis of California, Mr. Greenwood, Mr. Gilman, Mr. Gekas, Mr. Hoekstra, Mr. Nadler, Mr. Engel, Mr. Bonilla, Mr. Ballenger, Mr. Lightfoot, Mr. Ackerman, Mr. McCrery, Mr. Andrews of New Jersey, Ms. Slaughter, Mrs. Unsoeld, Ms. Pryce of Ohio, Mr. Rohrabacher, Mr. Skeen, Mr. Sundquist, Ms. McKinney, Mrs. Clayton, Mr. Hughes, Mr. Gunderson, and Mr. Traficant), 17481—Cosponsors added, 17773, 18359

H.J. Res. 244—Joint resolution designating September 6, 1993, as "Try American Day"; to the Committee on Post Office and Civil Service.

By Mr. COX, 17772—Cosponsors added, 19499

H.J. Res. 245—Joint resolution proposing an amendment to the Constitution of the United States to require three-fifths majorities for bills increasing taxes; to the Committee on the Judiciary.

By Mr. SMITH of Oregon (for himself, Mr. Pete Geren of Texas, Mr. Pombo, Mr. Deal, Mr. Duncan, Mr. Andrews of New Jersey, Mr. Bunning, Mr. Burton of Indiana, Mr. Cox, Mr. Inhofe, Mr. Ewing, Mr. Gallegly, Mr. Goss, Mr. Hancock, Mr. Hansen, Mr. Hayes, Mr. Kingston, Mr. Linder, Mr. Livingston, Mrs. Lloyd, Mr. McInnis, Mr. Montgomery, Mr. Oxley, Mr. Packard, Mr. Pallone, Mr. Parker, Mr. Paxon, Mr. Ramstad, Mr. Ravenel, Mr. Rohrabacher, Mr. Rowland, Mr. Royce, Mr. Smith of Texas, Mr. Solomon, Mr. Stump, Mr. Tauzin, Mr. Taylor of North Carolina, Mr. Taylor of Mississippi, Mr. Upton, Mr. Weldon, Mr. Zeliff, Mr. Calvert, and Mr. Herger), 17946—Cosponsors added, 18269, 19102, 20367, 25410

H.J. Res. 246—Joint resolution to designate the month of March 1994 as "Irish-American Heritage Month"; to the Committee on Post Office and Civil Service.

By Mr. MANTON, 18358—Cosponsors added, 22611, 23668, 24178, 24856, 26116, 27030, 28105, 29011, 30080, 32090

H.J. Res. 247—Joint resolution designating the month of December 1993 as "National Drunk and Drugged Driving Prevention Month"; to the Committee on Post Office and Civil Service.

By Mr. MINETA (for himself, Mr. Shuster, Mr. Rahall, Mr. Petri, Mr. Oberstar, Mr. Clinger, Mr. Applegate, Mr. de Lugo, Mr. Borski, Mr. Valentine, Mr. Lipinski, Mr. Boehlert, Mr. Wise, Mr. Traficant, Mr. DeFazio, Mr. Hayes, Mr. Clement, Mr. Emerson, Mr. Costello, Mr. Parker, Mr. Sangmeister, Mr. Swett, Mr. Duncan, Mr. Cramer, Ms. Norton, Mr. Blackwell, Mr. Coppersmith, Ms. Byrne, Ms. Dunn, Ms. Danner, Mr. Menendez, Mr. Hutchinson, Mr. Clyburn, Ms. Brown of Florida, Mr. Levy, Mr. Deal, Mr. Barcia of Michigan, Mr. Blute, Mr. Hamburg, Mr. Tucker, Mr. Quinn, Ms. Eddie Bernice Johnson of Texas, Mr. Goodling, and Mrs. Morella), 18358—Cosponsors added, 22837, 26116, 29355, 29952, 30080

H.J. Res. 248—Joint resolution entitled the "Citizen's Tax Protection Amendment," proposing an amendment to the Constitution of the United States to prohibit retroactive taxation; to the Committee on the Judiciary.

By Mr. ROYCE, 18358—Cosponsors added, 19102, 19620, 25410

H.J. Res. 249—Joint resolution proposing an amendment to the Constitution of the United States to prohibit retroactive income taxation; to the Committee on the Judiciary.

By Mr. GILCHREST (for himself, Mr. Knollenberg, Mr. Sundquist, Mr. Hyde, Mr. Ramstad, Mr. Hastert, Mr. Hefley, Mr. Porter, Mr. Hancock, Mr. Rogers, Mr. Hobson, Mr. Ewing, Mr. Thomas of Wyoming, Mr. Callahan, Mr. Kingston, Mr. Santorum, Mrs. Morella, Mrs. Johnson of Connecticut, Ms. Dunn, Mr. Allard, Mr. Quinn, Mr. Smith of New Jersey, Mr. Billirakis, Mr. Lewis of Florida, Mr. Ballenger, Mr. Weldon, Mr. Hayes, Mr. Spence, Mr. Emerson, Mr. Gallo, Mr. DeLay, Mrs. Bentley, Mr. Bunning, Mr. Hansen, Mr. Barton of Texas, Mr. Blute, Mr. Gillmor, Mr. Oxley, Mr. Gekas, Mr. Schaefer, Mr. Regula, Mr. Franks of Connecticut, Mr. Fields of Texas, Mr. Lewis of California, Mr. King, Mr. Inhofe, Mr. Sam Johnson, Mr. Bliley, Mr. Livingston, Mr. Stump, Mr. Moorhead, Mr. Boehner, Mr. Goss, Mr. Quillen, Mr. Combest, Mr. Hutchinson, Mr. Armey, Mr. Skeen, Mr. Lightfoot, Mr. Sensenbrenner, Mr. Clinger, Mr. McHugh, Mr. Camp, Mr. Upton, Mr. Coble, Mr. Kasich, Mr. McCrery, Mr. Solomon, Mr. Everett, Mr. McMillan, Ms. Pryce of Ohio, Mrs. Meyers of Kansas, Mr. Roberts, Mr. Zeliff, Mr. Traficant, Mr. Cunningham, Mr. Young of Alaska, Mr. Saxton, Mr. Dornan, Mr. Taylor of North Carolina, Mr. Packard, Mr. Bartlett of Maryland, Mr. Inglis of South Carolina, Mr. McInnis, Mr. Duncan, Mr. Gingrich, Mr. Grams and Mr. Greenwood), 19497—Cosponsors added, 19620, 21236

H.J. Res. 250—Joint resolution requiring the President to obtain authorization under the War Powers Resolution prior to introducing United States Armed Forces into hostilities in the former Yugoslavia; to the Committee on Foreign Affairs.

By Mr. ROTH, 19497

H.J. Res. 251—Joint resolution proposing an amendment to the Constitution of the United States to provide for budgetary reform by requiring the reduction of the deficit, a balanced Federal budget, the repayment of the national debt, and establishing line-item veto authority for the President; to the Committee on the Judiciary.

By Mr. ALLARD (for himself and Mr. Ewing), 19618—Cosponsors added, 22150

H.J. Res. 252—Joint resolution to designate October 1993 as "Crime Prevention Month"; to the Committee on Post Office and Civil Service.

By Mr. BARRETT of Wisconsin (for himself, Mr. Schumer, Mr. Kleczka, and Mr. Sharp), 19618—Cosponsors added, 32090

H.J. Res. 253—Joint resolution to designate May 2, 1994, through May 8, 1994, as "Public Service Recognition Week"; to the Committee on Post Office and Civil Service.

By Ms. BYRNE (for herself, Mr. de Lugo, Mr. Andrews of New Jersey, Mr. Neal of North Carolina, Mr. Hall of Ohio, Ms. Kaptur, Mr. Fazio, Mr. Mineta, Mr. Dicks, Mr. Parker, Ms. Norton, Mr. Moran, Mr. Wynn, Mr. Neal of Massachusetts, Mr. Hoyer, Mr. McCloskey, Mrs. Morella, Mr. Bevill, Mr. Bateman, Mr. Payne of New Jersey, Mr. Abercrombie, Mrs. Mink, Mr. Blackwell, Mr. Cardin, Mr. Hobson, Mr. Coleman, Mr. Young of Florida, Mr. Swift, Mr. Kanjorski, Mr. Evans, Mr. Emerson, Mr. Dixon, Mr. Conyers, Mr. Clay, Mr. Matsui, Mr. Lewis of California, Mr. Mfume, Mr. Hochbrueckner, Mr. Poshard, Mr. Lehman, Mr. Myers of Indiana, Mr. Berman, Mr. Lantos, Mr. Borski, Mr. Filner, Mr. Wolf, Mr. Wheat, Mr. Thornton, Mr. Doolittle, Mr. Skeen, Mr. Lancaster, Mr. Tauzin, Mr. Pickett, Mr. Hamburg, Mr. Ackerman, Mr. Walsh, Mr. Frank of Massachusetts, Mr. Chapman, Mr. Sisisky, Mr. Cramer, Mr. Stokes, Mr. Slattery, and Mr. Kreidler), 19618—Cosponsors added, 32091

H.J. Res. 254—Joint resolution proposing an amendment to the Constitution of the United States to provide that no State shall be obligated by new Federal law to perform any new or expanded program or service, unless the expenses of doing so are paid by the Federal Government; to the Committee on the Judiciary.

By Mr. FRANKS of New Jersey (for himself, Mr. Lipinski, Mr. Blute, Mrs. Lloyd, Mr. Stump, Mr. Solomon, and Mr. Ewing), 19618—Cosponsors added, 22247, 23773, 26391

H.J. Res. 255—Joint resolution proposing an amendment to the Constitution of the United States to prohibit retroactive taxation; to the Committee on the Judiciary.

By Mr. SOLOMON, 19618

H.J. Res. 256—Joint Resolution proposing an amendment to the Constitution of the United States prohibiting Federal laws and rules that impose liability for conduct occurring before the date of enactment or issuance; to the Committee on the Judiciary.

By Mr. RAMSTAD (for himself, Mr. Gingrich, Mr. Armey, Mr. Hyde, Mr. McCollum, Mr. DeLay, Mr. Hunter, Mr. Paxon, Mr. Archer, Mr. Crapo, Mr. Coble, Mr. Emerson, Mr. Kim, Mr. Gilchrest, Mr. Canady, Mr. Herger, Mr. Spence, Mr. Ewing, Mr. Pombo, Mr. Doolittle, Mr. Rohrabacher, Mr. Smith of Michigan, Mr. Zimmer, Mr. Goss, Ms. Fowler, Mr. Baker of California, Mr. Smith of Texas, Mr. Wolf, Mr. McMillan, Mr. Nussle, Mr. Saxton, Mr. Manzullo, Mr. Knollenberg, Mr. Royce, Mr. Grams, Mr. Taylor of North Carolina, Mr. Gallo, Mr. Dreier, Mr. Cox, Mr. Camp, Mr. Myers of Indiana, Mr. Quinn, Mr. Sundquist, Mr. Stump, Mr. Inhofe, Mr. Buyer, Mr. Linder, Mr. Upton, Mr. Moorhead, Mr. Goodlatte, Mr. King, Mr. Sam Johnson of Texas, Mr. Fields of Texas, Mr. Roth, Mr. Hoekstra, Mr. Blute, Mr. Cunningham, Mr. Burton of Indiana, Mr. Gekas, Mr. Barrett of Nebraska, Mr. Bunning, Mr. Rogers, Mr. Crane, Mr. Hansen, Mr. Thomas of Wyoming, Mr. Klug, Mr. Roberts, Mr. Torkildsen, Mr. Sensenbrenner, Mr. Dickey, Mr. Weldon, Mr. Mica, Mr. Schaefer, Mr. Porter, Mr. Stearns, Mr. Talent, Mr. Skeen, Mr. Boehner, Mr. Gilman, Mr. Walsh, Mr. Hancock, Mr. Solomon, Ms. Dunn, Mr. Oxley, Mr. Hastert, Mr. McKeon, Mr. Horn, Mr. Franks of Connecticut, Ms. Snowe, Mr. Zeliff, Mr. Dornan, and Mr. Hobson), 20365—Cosponsors added, 21015, 21387, 21842, 22247, 22837, 24856

H.J. Res. 257—Joint resolution to designate the period commencing on November 21, 1993, and ending on November 27, 1993, and the period commencing on November 20, 1994, and ending on November 26, 1994, each as "National Adoption Week"; to the Committee on Post Office and Civil Service.

By Mr. SMITH of New Jersey (for himself, Mr. Wolf, Mr. Hyde, and Mr. Emerson), 20365—Cosponsors added, 21236, 22150, 23076, 23773, 24178, 28105, 29182, 29355, 29952, 30566, 32216

H.J. Res. 258—Joint resolution proposing an amendment to the Constitution of the United States prohibiting retroactive increases in taxes; to the Committee on the Judiciary.

By Mr. HERGER, 20582

H.J. Res. 259—Joint resolution concerning United States policy towards Somalia; to the Committee on Foreign Affairs.

By Mr. GILMAN (for himself and Mr. Solomon), 21014—Cosponsors added, 21842

H.J. Res. 260—Joint resolution designating the week of October 24 through 30, 1993, as "National Health Care Quality Week"; to the Committee on Post Office and Civil Service.

By Mr. KLECZKA, 21014—Cosponsors added, 22150, 23197, 24578

H.J. Res. 261—Joint resolution designating September 14, 1994, as "Francis Scott Key Day"; to the Committee on Post Office and Civil Service.

By Mr. BARTLETT of Maryland (for himself, Mrs. Bentley, Mrs. Morella, Mr. Cardin, Mr. Wynn, Mr. Hoyer, Mr. Gilchrest, and Mr. Mfume), 21235

H.J. Res. 262—Joint resolution to designate October 3 through 10, 1993, as "Great American Beer Week"; to the Committee on Post Office and Civil Service.

By Mr. SCHAEFER (for himself, Mr. Gunderson, Mr. Sarpalius, Mr. Andrews of New Jersey, Mr. Bateman, Mr. Ballenger, Mr. Barrett of Wisconsin, Mr. Bliley, Mr. Blute, Mr. Boehner, Mr. Cox, Mr. Holden, Mr. Klein, Mr. King, Mr. Levy, Mr. McCollum, Mr. Murtha, Mr. Quinn, Mr. Ravenel, Mr. Richardson, Mr. Rohrabacher, Mr. Sisisky, Mr. Saxton, Mr. Walsh, Mr. Vento, Mr. Clinger, Mr. Edwards of Texas, Mr. Billirakis, Mr. McInnis, Mr. Petri, Mr. Coppersmith, Mr. Livingston, Mr. Martinez, and Mr. Kasich), 21387—Cosponsors added, 21842, 22837, 23197, 23668, 24178

H.J. Res. 263—Joint resolution proposing an amendment to the Constitution of the United States to provide for a runoff election if no candidate receives more than 50 percent of the popular vote nationally; to the Committee on the Judiciary.

By Mr. DUNCAN, 21840

H.J. Res. 264—Joint resolution designating the month of March 1994 as "Chronic Fatigue Syndrome Awareness Month"; to the Committee on Post Office and Civil Service.

By Mr. ACKERMAN, 22149—Cosponsors added, 25410, 26116, 27030

H.J. Res. 265—Joint resolution to designate October 19, 1993, as "National Mammography Day"; to the Committee on Post Office and Civil Service.

By Mrs. LLOYD, 22246—Cosponsors added, 23076, 23360, 24178, 24378—Committee discharged. Passed House, 24344—Text, 24344—Passed Senate, 24743—Examined and signed in the House, 24855—Examined and signed in the Senate, 25180—Presented to the President (October 15, 1993), 25408—Approved [Public Law 103-109] (signed October 18, 1993)

H.J. Res. 266—Joint resolution designating both September 29, 1993, and September 28, 1994, as "National Barrier Awareness Day"; to the Committee on Post Office and Civil Service.

By Mr. TAYLOR of North Carolina (for himself, Mr. Clement, Mr. Weldon, Mr. Clyburn, Mr. Hamburg, Mrs. Mink, Mr. Walsh, Mr. Kasich, Mr. McDermott, Mr. de la Garza, Ms. Norton, and Mr. Hochbrueckner), 22246—Cosponsors added, 22837, 23668, 24578, 26116, 30566

H.J. Res. 267—Joint resolution making continuing appropriations for the fiscal year 1994, and for other purposes; to the Committee on Appropriations.

By Mr. NATCHER, 23610—Passed House, 22990—Passed Senate, 22948—Text, 22990—Examined and signed in the House, 23195—Examined and signed in the Senate, 23300—Presented to the President (September 30, 1993), 23359—Approved [Public Law 103-88] (signed September 30, 1993)

H.J. Res. 268—Joint resolution designating the week beginning October 25, 1993, as "World Population Awareness Week"; to the Committee on Post Office and Civil Service.

By Mr. BEILENSON (for himself, Mr. Porter, Mr. Ackerman, Mr. Andrews of Texas, Mr. Andrews of New Jersey, Mr. Andrews of Maine, Mr. Bacchus of Florida, Mr. Baesler, Mr. Bateman, Mr. Barrett of Wisconsin, Mr. Berman, Mr. Boehlert, Mr. Borski, Mr. Boucher, Ms. Brown of Florida, Mr. Brown of Ohio, Ms. Byrne, Mr. Callahan, Mr. Cardin, Mrs. Clayton, Mr. Clement, Mr. Conyers, Mr. Cooper, Mr. Coppersmith, Mr. Cramer, Mr. DeFazio, Mr. Dellums, Mr. de Lugo, Mr. Dixon, Mr. Durbin, Mr. Engel, Ms. Eshoo, Mr. Evans, Mr. Faleomavaega, Mr. Fawell, Mr. Fazio, Mr. Filner, Mr. Fish, Mr. Ford of Michigan, Mr. Frank of Massachusetts, Mr. Frost, Ms. Furse, Mr. Gejdenson, Mr. Gilman, Mr. Gonzales, Mr. Goodling, Mr. Gene Green of Texas, Mr. Greenwood, Mr. Gunderson, Mr. Gutierrez, Mr. Hamburg, Mr. Hansen, Mr. Hastings, Mr. Hilliard, Mr. Hinchey, Mr. Hochbrueckner, Mr. Hughes, Mr. Hutto, Mr. Jefferson, Mrs. Johnson of Connecticut, Mr. Johnson of South Dakota, Mrs. Kennelly, Mr. Kildee, Mr. Kleczka, Mr. Kopetski, Mr. Kreidler, Mr. Lantos, Mr. LaRocco, Mr. Leach, Mr. Lehman, Mr. Levin, Mr. Levy, Mr. Lewis of California, Mr. Lewis of Georgia, Mr. Machtley, Mrs. Maloney, Ms. Margolies-Mezvinsky, Mr. Martinez, Mr. Matsui, Mr. McDermott, Mr. McHale, Mr. Meehan, Mrs. Meek, Mrs. Meyers of Kansas, Mr. Miller of California, Mr. Mineta, Mrs. Mink, Mr. Moran, Mrs. Morella, Mr. Murphy, Mr. Neal of North Carolina, Ms. Norton, Mr. Olver, Mr. Pallone, Mr. Parker, Mr. Payne of New Jersey, Ms. Pelosi, Mr. Peterson of Florida, Mr. Pickett, Mr. Price of North Carolina, Mr. Rangel, Mr. Regula, Mr. Reynolds, Mr. Richardson, Mr. Rose, Mr. Sabo, Mr. Sanders, Mr. Sawyer, Mr. Schumer, Mr. Serrano, Mr. Shays, Mr. Skeen, Mr. Slattery, Mr. Smith ofTexas, Mr. Smith of Iowa, Mr. Spence, Mr Spratt, Mr. Star, Mr. Stokes, Mr. Swett, Mr. Synar, Mr. Tanner, Mrs. Thurman, Mr. Torres, Mr. Torricelli, Mr. Towns, Mr. Traficant, Mr. Tucker, Mr. Underwood, Mrs. Unsoeld, Mr. Valentine, Mr. Vento, Mr. Visclosky, Mr. Volkmer, Mr. Walsh, Mr. Washington, Ms. Waters, Mr. Waxman, Mr. Wilson, and Ms. Woolsey), 22610—Cosponsors added, 24856, 25972, 26924, 29355—Removal of cosponsors, 31601

H.J. Res. 269—Joint resolution designating October 23, 1993, through October 31, 1993,

VOL 139 PT 23 JA 5 1993 — JA 25 1994 UMI

H.J. Res. 269—Continued
as "National Red Ribbon Week for a Drug-Free America"; to the Committee on Post Office and Civil Service.

By Mr. TALENT, 22836

H.J. Res. 270—Joint resolution to ensure all residents equal access to quality health care services if a managed competition health plan is enacted by requiring Members of Congress to enroll in the lowest cost health care plan offered in a health alliance area, and to impose an excise tax on Members of Congress equal to three times any amount the Member pays in health care premiums above the amount paid by enrollees in the lowest cost health care plan in the health alliance area; jointly, to the Committees on House Administration; Ways and Means.

By Mr. STARK, 23076

H.J. Res. 271—Joint resolution designating November of each year as "National American Indian Heritage Month"; to the Committee on Post Office and Civil Service.

By Mr. FALEOMAVAEGA (for himself, Mr. Miller of California, Mr. Richardson, Mr. Thomas of Wyoming, Mr. Young of Alaska, Mr. Gibbons, Mr. Abercrombie, Mr. Ackerman, Mr. Andrews of New Jersey, Mr. Baesler, Mr. Barrett of Wisconsin, Mr. Bereuter, Mr. Berman, Mr. Bonior, Mr. Calvert, Mr. Clement, Mr. Conyers, Mr. Cooper, Mr. DeFazio, Mr. de la Garza, Ms. DeLauro, Mr. Dellums, Mr. de Lugo, Mr. Durbin, Mr. Edwards of Texas, Ms. English of Arizona, Ms. Eshoo, Mr. Fazio, Mr. Frost, Ms. Furse, Mr. Gingrich, Mr. Gutierrez, Mr. Hamburg, Mr. Hastings, Mr. Hilliard, Mr. Hoagland, Mr. Hughes, Mr. Jefferson, Mr. Johnson of South Dakota, Mr. Kildee, Mr. Kopetski, Mr. Lipinski, Mr. McDermott, Mr. Miller of Florida, Mr. Mineta, Mrs. Mink, Ms. Norton, Mr. Oberstar, Mr. Olver, Mr. Owens, Mr. Parker, Mr. Pastor, Ms. Pelosi, Mr. Peterson of Minnesota, Mr. Rose, Ms. Roybal-Allard, Mr. Sabo, Mr. Skeen, Ms. Slaughter, Mr. Stokes, Mr. Synar, Mr. Thompson, Mr. Towns, Mr. Tucker, Mr. Underwood, Ms. Velazquez, and Mr. Waxman), 23196—Cosponsors added, 26590—Committee discharged. Passed House amended, 27023—Text, 27023—Amendments, 27023—Title amended, 27023—Received in Senate and referred to the Committee on the Judiciary, 27055

H.J. Res. 272—Joint resolution designating October 29, 1993, as "National Firefighters Day"; to the Committee on Post office and Civil Service.

By Mr. HOYER (for himself, Mr. Weldon, Mr. Valentine, and Mr. Boehlert), 23196—Cosponsors added, 24856, 25972, 27030, 29952, 30080, 30566, 31601—Passed House amended, 31572—Text, 31572—Amendments, 31573—Title amended, 31573—Passed Senate, 31695

H.J. Res. 273—Joint resolution proposing an amendment to the Constitution relating to Federal budget procedures; to the Committee on the Judiciary.

By Mr. VOLKMER, 23771

H.J. Res. 274—Joint resolution to authorize the President to issue a proclamation designating October, 1993, as "National Spina Bifida Prevention Month"; to the Committee on Post Office and Civil Service.

By Mr. MYERS of Indiana, 23771—Cosponsors added, 24578, 24906, 25410, 25642, 25694, 26116, 27324, 27435, 28105

H.J. Res. 275—Joint resolution to require the withdrawal of American forces from Somalia; to the Committee on Foreign Affairs.

By Mr. ROTH, 24124—Cosponsors added, 26591

H.J. Res. 276—Joint resolution designating May 1, 1994, through May 7, 1994, as "National Walking Week"; to the Committee on Post Office and Civil Service.

By Mr. McHALE, 24178

H.J. Res. 277—Joint resolution proposing an amendment to the Constitution of the United States to limit the number of years an individual may serve in certain positions in the Government of the United States, and for other purposes; to the Committee on the Judiciary.

By Mr. ENGLISH of Oklahoma (for himself, Mr. Sarpalius, and Mr. Brewster), 24577

H.J. Res. 278—Joint resolution designating the week of March 21 through 27, 1994, as "National Long-Term Care Administrators Week"; to the Committee on Post Office and Civil Service.

By Mr. PETE GEREN of Texas, 24856—Cosponsors added, 25972, 26116, 26591, 27435, 29011, 30566

H.J. Res. 279—Joint resolution providing for the appointment of Manuel Luis Ibanez as a citizen regent of the Board of Regents of the Smithsonian Institution; to the Committee on House Administration.

By Mr. MINETA (for himself, Mr. Natcher, and Mr. McDade), 25410

H.J. Res. 280—Joint resolution providing for the appointment of Frank Anderson Shrontz as a citizen regent of the Board of Regents of the Smithsonian Institution; to the Committee on House Administration.

By Mr. MINETA (for himself, Mr. Natcher, and Mr. McDade), 25410

H.J. Res. 281—Joint resolution making further continuing appropriations for the fiscal year 1994, and for other purposes; to the Committee on Appropriations.

By Mr. NATCHER, 25641—Provided for consideration (H. Res. 282), 25641—Passed House, 25688—Text, 25688—Passed Senate, 25824—Examined and signed in the Senate, 25854—Examined and signed in the House, 26113—Presented to the President (October 21, 1993), 26389—Approved [Public Law 103-113] (signed October 21, 1993)

H.J. Res. 282—Joint resolution proposing an amendment to the Constitution of the United States regarding federally mandated expenditures; to the Committee on the Judiciary.

By Mr. GILLMOR, 26115—Cosponsors added, 29952

H.J. Res. 283—Joint resolution making further, continuing appropriations for the fiscal year 1994, and for other purposes; to the Committee on Appropriations.

By Mr. NATCHER, 26390—Passed House, 26537—Text, 26537—Examined and signed in the House, 26588—Passed Senate, 26668—Examined and signed in the Senate, 26669—Presented to the President (October 28, 1993), 26923—Approved [Public Law 103-128] (signed October 29, 1993)

H.J. Res. 284—Joint resolution to amend the War Powers Resolution; jointly, to the Committees on Foreign Affairs; Rules.

By Mr. DeFAZIO (for himself, Mr. Abercrombie, Ms. Furse, Mr. Lipinski, Mr. Hinchey, Mr. Sanders, Ms. Woolsey, and Mr. Hamburg), 26390—Cosponsors added, 32216

H.J. Res. 285—Joint resolution to designate the week beginning March 13, 1994, as "National Manufacturing Week"; to the Committee on Post Office and Civil Service.

By Mr. VALENTINE (for himself, Mr. Lewis of Florida, Mr. Franks of New Jersey, and Mr. Meehan), 26589—Cosponsors added, 30566, 32091

H.J. Res. 286—Joint resolution designating June 7, 1994, through June 14, 1994, as "National Flag Celebration Week"; to the Committee on Post Office and Civil Service.

By Mr. McCLOSKEY (for himself, Mr. Ackerman, Mr. Applegate, Mr. Archer, Mr. Barlow, Mr. Bateman, Mr. Bevill, Mr. Bilbray, Mr. Bilirakis, Mr. Bliley, Mr. Bonior, Mr. Brewster, Mr. Callahan, Mr. Cardin, Mr. Clement, Mr. Coleman, Miss Collins of Michigan, Mr. Cramer, Ms. Danner, Mr. de la Garza, Mr. Dickey, Mr. Dingell, Mr. Doolittle, Mr. Edwards of Texas, Mr. Emerson, Mr. Everett, Mr. Frank of Massachusetts, Mr. Frost, Mr. Gekas, Mr. Pete Geren of Texas, Mr. Gene Green of Texas, Mr. Gunderson, Mr. Hall of Texas, Mr. Hamilton, Mr. Hilliard, Mr. Hoagland, Mr. Hoyer, Mr. Hughes, Mr. Hutchinson, Mr. Jacobs, Mr. Jefferson, Mr. Johnson of South Dakota, Mr. Kasich, Mr. Kleczka, Mr. Klein, Mr. Klug, Mr. Kopetski, Mr. Kreidler, Ms. Lambert, Mr. Lancaster, Mr. Lipinski, Mr. McNulty, Mr. Manton, Mr. Martinez, Mr. Meehan, Mrs. Meyers of Kansas, Mrs. Mink, Mr. Mollohan, Mr. Montgomery, Mr. Moran, Mr. Moorhead, Mr. Murphy, Mr. Neal of Massachusetts, Mr. Neal of North Carolina, Mr. Olver, Mr. Owens, Mr. Parker, Mr. Pastor, Mr. Peterson of Minnesota, Mr. Peterson of Florida, Mr. Petri, Mr. Pickle, Mr. Quillen, Mr. Rahall, Mr. Ramstad, Mr. Rangel, Mr. Ravenel, Mr. Roth, Mr. Rowland, Ms. Roybal-Allard, Mr. Sawyer, Mr. Saxton, Mr. Sharp, Mr. Shays, Mr. Slattery, Ms. Slaughter, Mr. Smith of New Jersey, Ms. Snowe, Mr. Spence, Mr. Stump, Mr. Thomas of Wyoming, Mr. Valentine, Mr. Volkmer, Mr. Waxman, Mr. Whitten, Mr. Wilson, and Mr. Young of Alaska), 27323

H.J. Res. 287—Joint resolution to designate both the month of August 1994 and the month of August 1995 as "National Slovak-American Heritage Month"; to the Committee on Post Office and Civil Service.

By Mr. HOLDEN (for himself and Mr. Gekas), 27433

H.J. Res. 288—Joint resolution making further continuing appropriations for the fiscal year 1994, and for other purposes; to the Committee on Appropriations.

By Mr. NATCHER, 28104—Provided for consideration (H. Res. 304), 28103

H.J. Res. 289—Joint resolution designating May 6, 1994, as "African-American Women Positive Role Model Day"; to the Committee on Post Office and Civil Service.

By Miss COLLINS of Michigan (for herself, Mr. Abercrombie, Mr. Ackerman, Mr. Bishop, Mr. Blackwell, Mrs. Bentley, Ms. Brown of Florida, Ms. Byrne, Ms. Cantwell, Mr. Clay, Mrs. Clayton, Mr. Clyburn, Mr. Conyers, Ms. Danner, Mr. Dellums, Mr. Faleomavaega, Mr. Foglietta, Mr. Flake, Mr. Fields of Louisiana, Mr. Ford of Tennessee, Mr. Frost, Ms. Furse, Mr. Hastings, Mr. Hilliard, Mr. Hochbrueckner, Mr. Jefferson, Mr. Johnson of Georgia, Ms. Eddie Bernice Johnson of Texas, Mr. Kingston, Mr. Kopetski, Mr. Kanjorski, Mr. Lewis of Georgia, Mrs. Lloyd, Mrs. Maloney, Mr. Martinez, Mr. McCloskey, Mr. McDermott, Mrs. Morella, Ms. McKinney, Mrs. Meek, Mr. Menendez, Mrs. Mink, Ms. Molinari, Ms. Norton, Mr. Owens, Mr. Pastor, Mr. Payne of New Jersey, Mr. Quillen, Mr. Quinn, Mr. Rangel, Mr. de Lugo, Mr. Reynolds, Mr. Ravenel, Mr. Sisisky, Ms. Slaughter, Mr. Stokes, Mr. Torres, Mr. Towns, Mr. Thompson, Mr. Tejeda, Mr. Tucker, Mr. Traficant, Mr. Underwood, Mr. Valentine, Ms. Velazquez, Mr. Washington, Ms. Waters, Mr. Wheat, Mr. Wilson, and Mr. Wynn), 28104

H.J. Res. 291—Joint resolution designating March 20 through March 26, 1994, as "Small Family Farm Week"; to the Committee on Post Office and Civil Service.

By Mrs. CLAYTON, 29010

H.J. Res. 292—Joint resolution to approve and encourage the use by the President of any means necessary and appropriate, including diplomacy, economic sanctions, a blockade, and military force, to prevent the development, acquisition, or use by North Korea of a nuclear explosive device; to the Committee on Foreign Affairs.

By Mr. GILMAN (for himself, Mr. Murtha, Mr. Solomon, and Mr. Hyde), 29181

H.J. Res. 293—Joint resolution to provide for the issuance of a commemorative postage stamp in honor of Capt. Francis Gary Powers; to the Committee on Post Office and Civil Service.

By Mr. MORAN (for himself, and Ms. Byrne), 29181

H.J. Res. 294—Joint resolution to express appreciation to W. Graham Claytor, Jr., for a lifetime of dedicated and inspired service to the Nation; to the Committee on Energy and Commerce.

By Mr. DINGELL (for himself, Mr. Swift, Mr. Moorhead, Mr. Oxley, Mr. Sharp, Mr. Bliley, Mr. Wyden, Mr. Schaefer, Mr. Richardson, Mr. Hastert, Mr. Boucher, Mr. Upton, Mr. Towns, Mr. Gillmor, Mr. Pallone, Mr. Washington, Mr. Kreidler, and Ms. Margolies-Mezvinsky), 30079—Committee discharged. Passed House, 30526—Text, 30526—Passed Senate, 30878—Examined and signed in the House, 32083—Presented to the President (November 23, 1993)—Approved [Public Law 103-165] (signed December 2, 1993)

H.J. Res. 295—Joint resolution expressing the sense of the Congress that the United States should not establish diplomatic relations with the Government of the Socialist Republic of Vietnam until that government abides by internationally accepted standards of religious liberty; to the Committee on Foreign Affairs.

By Mr. GILMAN (for himself, Mr. Rohrabacher, Mr. Roth, Mr. Porter, Mr. Faleomavaega, and Mr. Lantos), 30079

H.J. Res. 296—Joint resolution designating March 21, 1994, as "National Single Parent Day"; to the Committee on Post Office and Civil Service.

By Mr. TORRICELLI, 30079

H.J. Res. 297—Joint resolution to designate 1994 as "the Year of Gospel Music"; to the Committee on Post Office and Civil Service.

By Mr. COOPER (for himself and Mr. Flake), 30565

H.J. Res. 298—Joint resolution proposing an amendment to the Constitution of the United States to limit the terms of Representatives and Senators, and to provide for a 4-year term for Representatives; to the Committee on the Judiciary.

By Mr. ORTON, 30565

H.J. Res. 299—Joint resolution designating May 1, 1994, as "National Youth Day"; to the Committee on Post Office and Civil Service.

By Mr. HILLIARD, 31601

H.J. Res. 300—Joint resolution providing for the convening of the 2d session of the 103d Congress.

By Mr. GEPHARDT, 32067—Passed House, 32007—Text, 32007—Passed Senate, 32420—Presented to the President (December 8, 1993)—Approved [Public Law 103-207] (signed December 20, 1993)

H.J. Res. 301—Joint resolution designating May 1994 as "National Sporting Goods Month"; to the Committee on Post Office and Civil Service.

By Mr. CRANE, 32067

H.J. Res. 302—Joint resolution designating 1994 through 1999 as the "Years of the Girl Child"; to the Committee on Post Office and Civil Service.

By Ms. FURSE (for herself, Ms. Snow, Ms. McKinney, Ms. Velazquez, Mr. Andrews of Maine, Mr. Barrett of Wisconsin, Mr. Becerra, Mr. Beilenson, Mr. Bilbray, Mr. Bishop, Mr. Bonior, Ms. Byrne, Mrs. Clayton, Mr. Conyers, Mr. Coppersmith, Mr. DeFazio, Mr. Dellums, Mr. de Lugo, Ms. Eshoo, Mr. Faleomavaega, Mr. Fazio, Mr. Fish, Mr. Foglietta, Mr. Frost, Mr. Gibbons, Mr. Greenwood, Mr. Hinchey, Mr. Hughes, Mr. Hutto, Ms. Eddie Bernice Johnson of Texas, Mr. Kasich, Mr. Lancaster, Mr. Lewis of Georgia, Mr. Lipinski, Mrs. Lloyd, Ms. Lowey, Mr. Martinez, Mr. McDermott, Mr. McNulty, Mrs. Meek, Mr. Minge, Mrs. Mink, Mr. Moakley, Mrs. Morella, Mr. Nadler, Ms. Norton, Mr. Oberstar, Mr. Olver, Mr. Pastor, Ms. Pelosi, Mr. Peterson of Minnesota, Mr. Rangel, Mr. Ravenel, Ms. Roybal-Allard, Mr. Scott, Mr. Serrano, Mr. Towns, Mrs. Unsoeld, Mr. Valentine, Mr. Walsh, Mr. Washington, Ms. Waters, Mr. Waxman, and Ms. Woolsey), 32067

H.J. Res. 303—Joint resolution designating June 6, 1994, as "D-Day National Remembrance Day"; to the Committee on Post Office and Civil Service.

By Mr. LANTOS (for himself, Mr. Gephardt, Mr. Michel, Mr. Dellums, Mr. Spence, Mr. Montgomery, Mr. Stump, and Mr. Gibbons), 32068

VOL 139 PT 23 JA 5 1993 — JA 25 1994 UMI

HISTORY OF BILLS AND RESOLUTIONS

HOUSE CONCURRENT RESOLUTIONS

H. Con. Res. 1—Concurrent resolution expressing the sense of the Congress that the Office of Personnel Management should provide certain vocational rehabilitation services in its administration of the civil service disability retirement program; to the Committee on Post Office and Civil Service.

By Mrs. COLLINS of Illinois, 133

H. Con. Res. 2—Concurrent resolution expressing the sense of the Congress that the President or the Congress should abrogate the Panama Canal Treaties of 1977 and the Neutrality Treaty and the Congress should repeal the Panama Act of 1979; jointly, to the Committees on Foreign Affairs; Merchant Marine and Fisheries.

By Mr. CRANE, 133—Cosponsors added, 6313, 6693, 7844

H. Con. Res. 3—Concurrent resolution expressing the sense of the Congress with respect to the right of all Americans to keep and bear arms in defense of life or liberty and in the pursuit of all other legitimate endeavors; to the Committee on the Judiciary.

By Mr. CRANE, 133—Cosponsors added, 1129, 2534, 2626, 4683, 6994, 7432, 7844, 8246, 9601, 9888, 12892, 16651, 19499, 21236, 24125, 29182

H. Con. Res. 4—Concurrent resolution expressing the sense of the Congress that federally funded school lunches should provide optional meatless meals; to the Committee on Education and Labor.

By Mr. JACOBS, 133—Cosponsors added, 30080, 30566

H. Con. Res. 5—Concurrent resolution expressing the sense of the Congress that any Federal agency that utilizes the Draize rabbit eye irritancy test should develop and validate alternative ophthalmic testing procedures that do not require the use of animal test subjects; to the Committee on Energy and Commerce.

By Mr. JACOBS, 133—Cosponsors added, 2943, 5436, 6818, 6994, 19102

H. Con. Res. 6—Concurrent resolution expressing the sense of the Congress that increasing the effective rate of taxation by lowering the estate tax exemption would devastate homeowners, farmers, and small business owners, further hindering the creation of jobs and economic growth; to the Committee on Ways and Means.

By Mr. RAMSTAD (for himself, Mr. Allard, Mr. Goss, Mr. Burton of Indiana, Mr. Leach, Mr. Sisisky, Mr. Emerson, Mr. Wolf, Mr. Ewing, Mr. Schaefer, Mr. Gingrich, Mr. Bereuter, Mr. Porter, Mr. Gordon, Mr. Rohrabacher, Mr. Kyl, Mr. Smith of Oregon, Mr. Camp, Mr. Shays, Mr. Gillmor, Mr. Coble, Mr. Herger, Mr. Oxley, Mr. Thomas of Wyoming, Mr. Bliley, Mr. Knollenberg, Mr. Bunning, Mr. Hancock, Mr. Smith of Texas, Mr. Darden, Mr. Bartlett, Mrs. Meyers of Kansas, Mr. Cox, Mr. Walker, Mr. Grams, Mr. Fawell, Mr. Taylor of North Carolina, Mr. Hunter, Mr. Ravenel, Mr. Zeliff, Mr. Gallegly, Mr. Lightfoot, Mr. Skeen, Mr. Combest, Mr. Parker, Mr. Doolittle, Mr. Dornan, Mr. Livingston, Mr. Barrett of Nebraska, Mr. Poshard, Mr. Kolbe, Mr. McMillan, Mr. McCollum, Mrs. Bentley, Mr. Archer, Mr. Clinger, Mr. Gilchrest, Mr. McDade, Mr. Walsh, Mr. Packard, Mr. Hyde, Mr. Baker of Louisiana, Mr. Roberts, Mr. Moorhead, Mr. Lewis of California, Mr. Solomon, Mr. Crapo, Mr. Sam Johnson of Texas, Mr. Barton of Texas, Mr. Gekas, Mrs. Roukema, Mr. McCrery, Mr. Stump, and Mr. Young of Alaska), 133—Cosponsors added, 1177, 1366, 1668, 2534, 2626, 4446, 4788, 6313, 6994, 8130, 9755, 14976, 15904, 17946, 20367, 22837

H. Con. Res. 7—Concurrent resolution expressing the sense of the Congress that the current Federal income tax deduction for interest paid on debt secured by a first or second home should not be further restricted; to the Committee on Ways and Means.

By Mrs. ROUKEMA (for herself and Mr. Lehman), 133—Cosponsors added, 2086, 4683, 8565, 12892, 15098

H. Con. Res. 8—Concurrent resolution expressing the sense of the Congress that the House of Representatives and Senate should pass health care reform initiatives which have received overwhelming bipartisan support, prior to the adjournment of the 103d Congress; jointly, to the Committees on Energy and Commerce; Ways and Means.

By Mr. STEARNS, 134—Cosponsors added, 3066

H. Con. Res. 9—Concurrent resolution expressing the sense of the Congress that the 1981 Israeli preemptive strike against the Iraqi nuclear reactor at Osirak was a legitimate and justifiable exercise of self-defense, and that the United States should seek the repeal of U.N. Security Council Resolution 487 which condemned that 1981 Israeli premptive strike; to the Committee on Foreign Affairs.

By Mr. TORRICELLI, 134

H. Con. Res. 10—Concurrent resolution expressing the sense of the Congress that tax legislation should not take effect earlier than 90 days after implementing regulations are issued; to the Committee on Ways and means.

By Mr. NEAL of North Carolina, 334

H. Con. Res. 11—Concurrent resolution declaring the sense of Congress regarding periods of silence in the public schools; jointly, to the Committees on Education and Labor; the Judiciary.

By Mr. NEAL of North Carolina, 334

H. Con. Res. 12—Concurrent resolution declaring the sense of Congress regarding periods of silence in the public schools; jointly, to the Committees on the Judiciary; Education and Labor.

By Mr. NEAL of North Carolina, 334

H. Con. Res. 13—Concurrent resolution recognizing the cultural importance of the many languages spoken in the United States and indicating the sense of the House (the Senate concurring) that the United States should maintain the use of English as a language common to all peoples; to the Committee on Education and Labor.

By Mr. EMERSON (for himself, Mr. Skelton, Mr. Billirakis, Mr. Bevill, Mr. Hyde, Mr. Bateman, Mr. Kasich, Mr. Bliley, Mr. Petri, Mrs. Roukema, and Mr. Bereuter), 334—Cosponsors added, 1129, 2086, 8063, 9017, 12892, 16651, 20367

H. Con. Res. 14—Concurrent resolution expressing the sense of Congress with respect to certain regulations of the Occupational Safety and Health Administration; to the Committee on Education and Labor.

By Mr. MURPHY (for himself and Mr. Oxley), 370—Cosponsors added, 3939, 4184, 5436, 8565, 10109, 17367, 24125, 32216

H. Con. Res. 15—Concurrent resolution expressing the sense of the Congress regarding the need for the President to seek the Senate's advice and consent to ratification of the U.N. Convention on the Rights of the Child; to the Committee on Foreign Affairs.

By Mr. SANDERS (for himself, Mr. Andrews of Maine, Mr. Bryant, Mr. Coleman, Mr. Conyers, Mr. DeFazio, Mr. Dellums, Mr. Evans, Mr. Frank of Massachusetts, Mr. Gonzalez, Mr. Hall of Ohio, Mr. Hefner, Mr. Hinchey, Mr. Johnston, Mrs. Kennelly, Mr. McCloskey, Mr. McDermott, Ms. Maloney, Mr. Martinez, Ms. Meek, Mr. Mfume, Mrs. Mink, Mrs. Morella, Mr. Oberstar, Mr. Rangel, Mr. Roemer, Mrs. Schroeder, Mr. Schumer, Mr. Shays, Mr. Stark, Mr. Traficant, Mrs. Unsoeld, Mr. Waxman, Mr. Pallone, and Mr. Foglietta), 370—Cosponsors added, 485, 1668, 2534, 2626, 3305, 3939, 4446, 4788, 5436, 6391, 7209, 7844, 9755, 13095, 14976

H. Con. Res. 16—Concurrent resolution calling on the President to work to convene an international tribunal for war crimes committed in the former Yugoslavia; to the Committee on Foreign Affairs.

By Mr. WOLF, 370—Cosponsors added, 1177, 2086, 3618, 5086, 6693, 9259

H. Con. Res. 17—Concurrent resolution expressing the sense of the Congress that the President should seek to negotiate a new base rights agreement with the Government of Panama to permit the United States Armed Forces to remain in Panama beyond December 31, 1999, and to permit the United States to act independently to continue to protect the Panama Canal; to the Committee on Foreign Affairs.

By Mr. CRANE (for himself, Mr. Applegate, Mr. Spence, Mr. Hancock, and Mr. Stump), 484—Cosponsors added, 6313, 6693, 7432, 7844, 21015

VOL 139 PT 23 JA 5 1993 — JA 25 1994 UMI

H. Con. Res. 18—Concurrent resolution expressing the sense of Congress that the laws that apply to the private sector and the other branches of the Federal Government should apply to Congress; to the Committee on House Administration.

By Mr. GOSS (for himself, Mr. Shays, Mr. Petri, Ms. Ros-Lehtinen, Mr. Sensenbrenner, Mr. Schiff, Mr. Hefley, and Mr. Klug), 484—Cosponsors added, 2086, 2534, 2943, 3305, 3939, 4446, 7844, 12315, 19620

H. Con. Res. 19—Concurrent resolution repressing the sense of the Congress regarding terms of office for Members of the Congress; jointly, to the Committees on the Judiciary; House Administration.

By Mr. GOSS, 484—Cosponsors added, 2943, 3939, 19620

H. Con. Res. 20—Concurrent resolution expressing the sense of Congress that expert testimony concerning the nature and effect of domestic violence, including descriptions of the experiences of battered women, should be admissible when offered in a State court by a defendant in a criminal case; to the Committee on the Judiciary.

By Mrs. MORELLA, 484—Cosponsors added, 2943, 3304, 3804, 4446, 5086, 6693, 7432, 7743, 8565, 11973, 12892, 14473, 18359, 24378, 26116, 26924, 29011, 29355, 30080, 30566, 32091

H. Con. Res. 21—Concurrent resolution expressing the sense of the Congress that any health care reform legislation that is enacted to meet the health care needs of the people of the United States should emphasize disease prevention and encourage the development of healthy lifestyles; to the Committee on Energy and Commerce.

By Mr. MACHTLEY, 1128—Cosponsors added, 2534, 4356, 5023, 7743, 9601

H. Con. Res. 22—Concurrent resolution expressing the sense of the Congress with respect to contraception and infertility; to the Committee on Energy and Commerce.

By Mrs. SCHROEDER (for herself and Ms. Snowe), 1128

H. Con. Res. 23—Concurrent resolution authorizing the Architect of the Capitol to transfer the catafalque to the Supreme Court for a funeral service.

By Mr. LEWIS of Georgia, 1176—Agreed to in the Senate, 1217—Agreed to in the House, 1146

H. Con. Res. 24—Concurrent resolution concerning the crisis in the former Yugoslavia; jointly, to the Committees on Foreign Affairs; the Judiciary.

By Mr. MORAN, 1176—Cosponsors added, 1668, 2534, 3618, 4683, 8290, 9755, 17773

H. Con. Res. 25—Concurrent resolution expressing the sense of the Congress that access to basic health care services is a fundamental human right; jointly, to the Committees on Energy and Commerce; Ways and Means.

By Mr. PASTOR, 1176—Cosponsors added, 2943

H. Con. Res. 26—Concurrent resolution expressing the sense of Congress in support of the United States military forces in Somalia; to the Committee on Foreign Affairs.

By Mr. SOLOMON (for himself and Mr. Dreier), 1176—Cosponsors added, 2534, 3009, 4001, 6391, 10464, 15098, 24578

H. Con. Res. 27—Concurrent resolution providing for an adjournment of the House from Wednesday, January 27, 1993, to Tuesday, February 2, 1993.

By Mr. GEPHARDT, 1365—Agreed to in the Senate, 1368—Agreed to in the House, 1316

H. Con. Res. 28—Concurrent resolution expressing the sense of Congress that the stamp commemorating the Oregon National Historic Trail should be issued in Oregon City, OR; to the Committee on Post Office and Civil Service.

By Mr. KOPETSKI (for himself, Mr. Wyden, Mr. DeFazio, and Ms. Furse), 1365

H. Con. Res. 29—Concurrent resolution expressing the sense of Congress with respect to the U.S. Customs Child Pornography and Protection Unit; to the Committee on Ways and Means.

By Mr. LEWIS of Florida, 1365—Cosponsors added, 2626, 3618, 4683, 4788, 6313, 6994, 7209, 7844, 8130, 8565, 9888

H. Con. Res. 30—Concurrent resolution expressing the sense of the Congress that the President should award the Presidential Medal of Freedom to Martha Raye; to the Committee on Post Office and Civil Service.

By Mr. McNULTY, 1365

H. Con. Res. 31—Concurrent resolution concerning human rights in the north of Ireland; to the Committee on Foreign Affairs.

By Mr. ENGEL, 1666

H. Con. Res. 32—Concurrent resolution expressing the sense of the Congress that the Vatican should recognize the State of Israel and should establish diplomatic relations with that country; to the Committee on Foreign Affairs.

By Mr. ENGEL, 1666

H. Con. Res. 33—Concurrent resolution expressing the sense of the Congress health insurance reform bill that is enacted should require that family and temporary medical leave be incorporated as a basic or elective option for plan participants under certain circumstances; jointly, to the Committees on Ways and Means; Energy and Commerce; Education and Labor; Post Office and Civil Service.

By Ms. KAPTUR, 2085—Cosponsors added, 5813

H. Con. Res. 34—Concurrent resolution calling for a continued U.S. policy of opposition to the resumption of commercial whaling, and otherwise expressing the sense of the Congress with respect to conserving and protecting the world's whale, dolphin, and porpoise populations; jointly, to the Committees on Foreign Affairs; Merchant Marine and Fisheries.

By Mr. STUDDS (for himself and Mr. Saxton), 2085—Debated, 2586—Text, 2586—Rules suspended. Agreed to in the House, 2593—Referred to Committee on Foreign Relations, 3841—Agreed to in the Senate, 9104

H. Con. Res. 35—Concurrent resolution recognizing Belleville, N.J., as the birthplace of the industrial revolution in the United States; to the Committee on Post Office and Civil Service.

By Mr. KLEIN, 2533

H. Con. Res. 36—Concurrent resolution expressing the sense of Congress that any economic stimulus package that is passed by the 103d Congress should include the permanent extension of the mortgage revenue bond and low-income housing tax credit programs; to the Committee on Ways and Means.

By Mr. MACHTLEY, 2533—Cosponsors added, 2626, 3939, 4356, 5023, 5950, 6693, 10070

H. Con. Res. 37—Concurrent resolution urging the President to negotiate a comprehensive nuclear weapons test ban; to the Committee on Foreign Affairs.

By Mr. KOPETSKI (for himself, Mr. Dellums, Mr. Sabo, Mr. Gephardt, and Mr. Leach), 2533—Cosponsors added, 4446, 6391, 7844, 8130, 9259, 10819, 15695, 29355

H. Con. Res. 38—Concurrent resolution calling for the United States to propose and seek an international embargo against the totalitarian Government of Cuba; to the Committee on Foreign Affairs.

By Mr. DIAZ-BALART (for himself, Mr. Torricelli, Mr. Menendez, Mr. Smith of New Jersey, Mr. Ballenger, Ms. Ros-Lehtinen, and Mr. Deutsch), 2625—Cosponsors added, 3939, 4788, 6392, 7603, 8063

H. Con. Res. 39—Concurrent resolution providing for a joint session of Congress to receive a message from the President.

By Mr. DERRICK, 2941—Agreed to in the Senate, 2865—Agreed to in the House, 2913

H. Con. Res. 40—Concurrent resolution expressing the sense of the Congress in opposition to the efforts of certain groups to impose a sexual agenda on the children of the United States; to the Committee on Education and Labor.

By Mr. DeLAY, 2941—Cosponsors added, 11351

H. Con. Res. 41—Concurrent resolution permitting the use of the rotunda of the Capitol for a ceremony to commemorate the days of remembrance of victims of the Holocaust; to the Committee on House Administration.

By Mr. YATES, 2941—Agreed to in the House amended, 5943—Text, 5943—Laid on the table (S. Con. Res. 13 agreed to in lieu), 5944

H. Con. Res. 42—Concurrent resolution expressing the sense of the Congress that the job opportunities and basic skills training program [JOBS] should be fully funded; to the Committee on Education and Labor.

By Mrs. KENNELLY, 2941—Cosponsors added, 8063, 8565, 9259, 9888, 11973, 13095, 15479

H. Con. Res. 43—Concurrent resolution expressing the sense of the Congress that no new fee or tax should be levied on oil imported into the United States from foreign countries; to the Committee on Ways and Means.

By Ms. SNOWE (for herself, Mr. Boehlert, Mr. Rohrabacher, Mr. Manzullo, Mrs. Johnson of Connecticut, and Mr. Blute), 2941—Cosponsors added, 4788

H. Con. Res. 44—Concurrent resolution expressing the sense of the Congress that medical examiners and coroners should make reasonable, goodfaith efforts to locate the next of kin of deceased individuals; to the Committee on Government Operations.

By Mr. GOODLING (for himself and Mr. Hyde), 3008— Cosponsors added, 4184, 12533, 19620

H. Con. Res. 45—Concurrent resolution expressing the sense of the Congress concerning rape and forced pregnancy of women and girls in the former Yugoslavia; to the Committee on Foreign Affairs.

By Ms. MOLINARI (for herself, Mr. Gilman, Mr. Rohrabacher, Mr. Levy, Mr. Engel, Mr. Zeliff, Ms. Ros-Lehtinen, Mr. Gillmor, Mr. Wilson, Mr. King, Mr. Camp, Mrs. Meyers of Kansas, Mr. Towns, Mr. Boehlert, Mr. Smith of New Jersey, Mr. Torkildsen, Mr. Schiff, Mr. Smith of Oregon, Mr. Goss, Mr. Ewing, Mr. Crane, Mr. Pastor, Mr. Barrett of Nebraska, and Mr. Hunter), 3008—Cosponsors added, 4446, 5707, 6818

H. Con. Res. 46—Concurrent resolution concerning the establishment of a Joint Commission for the United States-Mexico Border Region; jointly, to the Committees on Foreign Affairs; Energy and Commerce; Public Works and Transportation.

By Mr. RICHARDSON, 3008—Cosponsors added, 4683, 5707, 6693, 8290, 12892, 15904

H. Con. Res. 47—Concurrent resolution concerning criminal aliens; to the Committee on the Judiciary.

By Mr. BONIOR, 3304—Cosponsors added, 5086, 6818, 13741, 22247

H. Con. Res. 48—Concurrent resolution expressing the sense of the Congress in favor of the more equitable and more uniform treatment of federally funded and federally administered retirement programs for purposes of any deficit-reduction measures; to the Committee on Government Operations.

By Mr. GOODLING (for himself, Mr. Shays, Mr. Lewis of Florida, Mr. McDade, Mr. Bateman, Mr. Hefley, Mr. Zeliff, Mr. English of Oklahoma, Mrs. Lloyd, Mr. Porter, Mr. LaFalce, Mr. Inhofe, Mr. Santorum, Mr. Faleomavaega, and Mr. Clinger), 3304—Cosponsors added, 5707, 9888

H. Con. Res. 49—Concurrent resolution concerning the appointment of a special envoy to Northern Ireland; to the Committee on Foreign Affairs.

By Mr. KENNEDY, 3304—Cosponsors added, 8131, 9888, 19620, 23197, 32091

H. Con. Res. 50—Concurrent resolution to provide for the display of the flag commemorating the 50th anniversary of World War II in the rotunda of the Capitol; to the Committee on House Administration.

By Mr. SKELTON (for himself and Mr. Emerson), 3304

H. Con. Res. 51—Concurrent resolution expressing the sense of Congress that Federal mandates to States should be rescinded unless they are accompanied by sufficient funds to pay for them; to the Committee on Government Operations.

By Mr. DREIER, 3617—Cosponsors added, 5086, 6392, 7209, 7743, 10819, 20367, 23773

H. Con. Res. 52—Concurrent resolution expressing the sense of Congress that equitable mental health care benefits must be included in any health care reform legislation passed by Congress; jointly, to the Committees on Ways and Means; Energy and Commerce.

By Mr. KOPETSKI (for himself, Mr. Bacchus of Florida, Mr. Bereuter, Mr. Berman, Mr. Boucher, Mr. Clement, Mr. Cramer, Ms. DeLauro, Mr. Dellums, Mr. Emerson, Mr. Engel, Mr. Evans, Mr. Filner, Mr. Fingerhut, Mr. Frank of Massachusetts, Mr. Gilman, Mr. Gunderson, Mr. Hochbrueckner, Mr. Hughes, Mr. Jacobs, Mr. Levin, Mr. Lewis of Florida, Mr. McDermott, Mr. Machtley, Mrs. Morella, Mr. Santorum, Mr. Shays, Ms. Slaughter, Mrs. Unsoeld, Mr. Wise, and Mr. Lancaster), 3617—Cosponsors added, 4683, 5436, 5707, 6313, 8064, 9259, 10464, 13095, 15098, 17367, 19620, 21236, 22247, 27435, 32091—Removal of cosponsors, 9232

H. Con. Res. 53—Concurrent resolution expressing the sense of Congress concerning the opportunity to reform financing of congressional campaigns; to the Committee on House Administration.

By Mr. GUTIERREZ, 3617

H. Con. Res. 54—Concurrent resolution expressing the sense of the Congress that Congress should enact real and substantial cuts in spending and approve a balanced budget amendment to the Constitution before it considers raising taxes on the American people; to the Committee on Ways and Means.

By Mr. KNOLLENBERG, 3617—Cosponsors added, 3939, 6693, 9017

H. Con. Res. 55—Concurrent resolution expressing the sense of the Congress that an economic recovery program should include expenditures for certain State and local programs, to the Committee on Natural Resources.

By Mrs. BYRNE, 3665

H. Con. Res. 56—Concurrent resolution expressing the sense of the Congress that access to basic health care services is a fundamental human right; jointly, to the Committees on Energy and Commerce; Ways and Means.

By Mr. PASTOR (for himself, Mr. Stark, Mr. LaFalce, Mrs. Mink, Mr. Underwood, Mr. Filner, Mr. Barrett of Wisconsin, Ms. Pelosi, Mr. Gutierrez, and Mr. Clement), 3938—Cosponsors added, 6313, 10109, 14976, 21015, 22837, 24125, 26391

H. Con. Res. 57—Concurrent resolution to recognize the heroic sacrifice of the special agents of the Bureau of Alcohol, Tobacco and Firearms in Waco, TX; jointly, to the Committees on Ways and Means; the Judiciary.

By Mr. HOYER (for himself, Mr. Rostenkowski, Mr. Pickle, Mr. Edwards of Texas, Mr. Visclosky, Mr. Darden, Mr. Olver, Mr. Bevill, Mr. Sabo, Mr. Andrews of Texas, Mr. Archer, Mr. Lightfoot, Mr. Wolf, Mr. Istook, and Mr. Houghton), 4000

H. Con. Res. 58—Concurrent resolution to direct the appropriate committees of the House of Representatives and the Senate to report legislation by July 30, 1993, to expand the rescission authority of the President; to the Committee on Rules.

By Mr. GUTIERREZ, 4000

H. Con. Res. 59—Concurrent resolution expressing the sense of Congress that any health care reform program enacted by Congress should not discriminate in the treatment of services relating to mental illness and substance abuse; to the Committee on Energy and Commerce.

By Ms. NORTON, 4184—Cosponsors added, 15904, 21236, 21842, 22837, 23076, 23773

H. Con. Res. 60—Concurrent resolution expressing the sense of the Congress regarding the emphasis that the Defense Base Closure and Realignment Commission should place on the economic impact of the closure of military installations on affected communities in recommending such installations for closure during the 1993 base closure process; to the Committee on Armed Services.

By Mr. FAZIO (for himself, Mr. Zeliff, Ms. Schenk, Mr. Matsui, Mr. Brown of California, Mr. Doolittle, Mr. Calvert, Mr. Dixon, Mr. Filner, Ms. Harman, Mr. Lantos, Mr. Martinez, Mr. Miller of California, Mr. Mineta, Ms. Roybal-Allard, Mr. Torres, Mr. Waxman, Mr. Hamburg, Mr. Edwards of California, Ms. Woolsey, Ms. Pelosi, Mr. Becerra, Ms. Waters, Ms. Eshoo, and Mr. Tucker), 4682—Cosponsors added, 5707

H. Con. Res. 61—Concurrent resolution calling for the adoption of a Bill of Rights for Northern Ireland; to the Committee on Foreign Affairs.

By Mr. KENNEDY (for himself, Ms. Maloney, Mr. Blute, Mr. Towns, Mr. McHugh, and Mr. King), 4682—Cosponsors added, 5436, 6693, 8131, 9888, 10584, 19499, 23197, 32091

H. Con. Res. 62—Concurrent resolution encouraging employee achievement awards; to the Committee on Education and Labor.

By Mr. GOODLING, 4787

H. Con. Res. 63—Concurrent resolution concerning the establishment of a North American Commission on the Environment; to the Committee on Foreign Affairs.

By Mr. WYDEN (for himself and Mr. Richardson), 4787

H. Con. Res. 64—Resolution setting forth the congressional budget for the U.S. Government for fiscal years 1994, 1995, 1996, 1997, and 1998.

By Mr. SABO, 5022—Reported (H. Rept. 103-31), 5022—Provided for consideration (H. Res. 131), 5084—Debated, 5344, 5409, 5604—Text, 5604, 6408—Amendments, 5609, 5635, 5649—Agreed to in the House, 5674—House disagreed to Senate amendment and agreed to a conference, 6365—Conferees appointed, 6372—Agreed to in the Senate amended, 6408—Senate insisted on its amendments and asked for a conference. Conferees appointed, 6416—Conference report (H. Rept. 103-48) submitted in the House, 6927—Explanatory statement, 6934—Conference report agreed to in the House, 6956—Conference report considered in the Senate, 7118—Conference Report agreed to in the Senate, 7210

H. Con. Res. 65—Concurrent resolution expressing the sense of the Congress in support of Dr. Ibrahim Rugova, President of the Republic of Kosova; to the Committee on Foreign Affairs.

By Mr. ENGEL (for himself, Ms. Molinari, and Mr. Bonior), 5085—Cosponsors added, 16651, 19620

H. Con. Res. 66—Concurrent resolution condemning North Korea's decision to withdraw from the Treaty on the Non-Proliferation of Nuclear Weapons; to the Committee on Foreign Affairs.

By Mr. STARK, 5085—Cosponsors added, 7209, 7432, 8664, 9755, 10070, 11091, 13095, 14713, 15479, 16849, 17367, 21015

H. Con. Res. 67—Concurrent resolution welcoming the XLVI Congress of the Interallied Confederation of Reserve Officers [CIOR], commending the Department of Defense and the Reserve Officers Association of the United States for hosting the XLVI Congress of the CIOR, and urging other departments and agencies of the Federal Government to cooperate with and assist the XLVI Congress of the CIOR to carry out its activities and programs; to the Committee on Armed Services.

By Mr. LAUGHLIN (for himself, Mr. Collins of Georgia, Mr. Gonzalez, Mr. Hall of Ohio, Mr. Parker, Mr. Tejeda, Mr. Bacchus of Florida, Mr. Stokes, Mr. Spratt, Mr. Sarpalius, Mr. Clement, Mr. Combest, Mr. Kleczka, Mr. Lipinski, Mr. Hughes, Mr. Ortiz, Ms. Brown of Florida, Mr. McNulty, Mr. Fawell, Mr. Walsh, Mr. Pickett, Mr. Sanders, Mr. Jefferson, Mr. Mollohan, Mr. Neal of North Carolina, Mr. Clyburn, Mr. Ravenel, Mr. Inhofe, Mr. Hochbrueckner, Mr. Coleman, Mrs. Morella, Mr. Darden, Mr. Chapman, Mr. Sisisky, Mr. Bateman, Mr. de la Garza, Mr. Lancaster, Mr. Schaefer, Mr. Spence, Mr. Archer, Mr. Tucker, Mr. Dellums, Mr. Montgomery, Mr. Solomon, Mr. Traficant, Mr. Hall of Texas, Mr. Vento, Mr. Moorhead, and Mrs. Fowler), 5950—Cosponsors added, 9259, 12533

H. Con. Res. 68—Concurrent resolution concerning the approximately 190 children

VOL 139 PT 23 JA 5 1993 — JA 25 1994 UMI

H. Con. Res. 68—Continued
and youths at the Romanian Institution for the Unsalvageables at Sighetu Marmatiei who are in desperate need of humanitarian assistance; jointly, to the Committees on Foreign Affairs; the Judiciary.

By Mr. POMBO (for himself, Mr. Manzullo, and Mr. Diaz-Balart), 5950—Cosponsors added, 7209, 7844, 9601, 11351

H. Con. Res. 69—Concurrent resolution expressing the sense of the Congress that rural health care should be addressed in any Federal health care legislation; to the Committee on Energy and Commerce.

By Mr. STUPAK (for himself, Mr. Baesler, Mr. Baker of Louisiana, Mr. Barton of Texas, Mr. Boucher, Mr. Emerson, Mr. Glickman, Mr. Johnson of South Dakota, Mr. McCloskey, Mr. Mollohan, Mr. Oberstar, Mr. Peterson of Minnesota, Mr. Poshard, Mr. Hoekstra, Mr. Roth, Mr. Schiff, Mr. Synar, and Mr. Thomas of Wyoming), 5950—Cosponsors added, 7603, 8565, 10109, 11351, 13095, 13408, 14713, 19499

H. Con. Res. 70—Concurrent resolution expressing the sense of Congress with respect to certain international aviation agreements and certain agreements between commercial air carriers of the United States and the United Kingdom; to the Committee on foreign Affairs.

By Mr. LIPINSKI (for himself, Mr. Pete Geren, Mr. de Lugo, Mr. Wilson, Mr. Barton of Texas, Mr. Evans, Mr. Chapman, Mr. Stark, Mr. Gingrich, Mr. Barcia, Mr. Bereuter, Mr. Tejeda, Mr. Sangmeister, Mr. Costello, Mr. Lewis of Georgia, Mr. Frost, and Mr. Hayes of Louisiana), 6312—Cosponsors added, 6693, 6994, 8064, 8565, 9259, 10464, 11973

H. Con. Res. 71—Concurrent resolution authorizing the use of the Capitol grounds for the 12th annual National Peace Officers' Memorial Service; to the Committee on Public Works and Transportation.

By Mr. TRAFICANT, 6312—Reported (H. Rept. 103-67), 8662—Rules suspended. Agreed to in the House, 8987—Text, 8987—Agreed to in the Senate, 9577

H. Con. Res. 72—Concurrent resolution expressing the sense of Congress that stimulus package funds appropriated to accelerate the economy should be equitably targeted to economically distressed areas that have not benefited from the current economic recovery; to the Committee on Government Operations.

By Mrs. CLAYTON, 6390

H. Con. Res. 73—Concurrent resolution expressing the sense of the Congress that Job Corps is a long-term program that invests in America's future and should serve as the cornerstone of youth policy in America; to the Committee on Education and Labor.

By Miss COLLINS of Michigan (for herself, Mr. Schumer, Mr. Clay, Mr. Murphy, Mr. Ford of Tennessee, Mrs. Meek, Mr. Scott, Mr. Towns, and Mr. Romero-Barcelo), 6390—Cosponsors added, 7743, 8131, 13194, 13269, 25511

H. Con. Res. 74—Concurrent resolution expressing the sense of the Congress that the energy tax proposed by the President will harm the economy and should not be approved; to the Committee on Ways and Means.

By Mrs. JOHNSON of Connecticut (for herself, Ms. Snowe, Mr. Ramstad, Mr. Kingston, Mr. Bliley, Mr. Coble, Mr. Lightfoot, Mr. Canady, Mr. Zimmer, Mr. Schiff, Mr. Cox, Mr. Paxon, Mr. Sensenbrenner, Mr. Archer, Mr. McCrery, Mr. Baker of Louisiana, Mrs. Bentley, Mr. Shaw, Mr. Young of Alaska, Mr. Hutchinson, Mr. Pombo, Mr. Manzullo, Mr. Grandy, Mr. Herger, Mr. Collins of Georgia, Mr. Rohrabacher, Mr. Goodlatte, Mr. Gilman, Mrs. Meyers of Kansas, Mr. Fawell, Mr. Hobson, Mr. Walker, Mr. Ewing, Mr. Hastert, Mr. Upton, Mr. Boehlert, Mr. Bartlett, Mr. Hoekstra, Mr. Knollenberg, Mr. Santorum, Mr. Kasich, Mr. Gingrich, Mr. Stump, Ms. Fowler, Mr. Lewis of California, Mr. Hefley, Mr. Allard, Mr. Schaefer, and Mr. Moorhead), 6390—Cosponsors added, 7603, 8246, 8664, 9601, 9888, 10584, 11973, 12315

H. Con. Res. 75—Concurrent resolution to support the peace process in Angola; to the Committee on Foreign Affairs.

By Mr. JOHNSTON of Florida (for himself, Mr. Payne of New Jersey, Mr. Gejdenson, Mr. Edwards of California, and Ms. McKinney), 6390—Cosponsors added, 9939, 13159

H. Con. Res. 76—Concurrent resolution regarding broadcasting by Radio Free Europe to the former Yugoslavia; to the Committee on Foreign Affairs.

By Mr. LEVY (for himself, Mr. Gilman, Mr. Solomon, Ms. Molinari, and Mr. King), 6692—Cosponsors added, 8064, 8664, 9888, 11973, 13631

H. Con. Res. 77—Concurrent resolution to prohibit any political demonstrations on hallowed ground of National cemeteries; to the Committee on Veterans' Affairs.

By Mr. SUNDQUIST (for himself and Mr. Tanner), 6817—Cosponsors added, 8131, 8664, 11351, 12533

H. Con. Res. 78—Concurrent resolution establishing a commission to study compensation and other personnel policies and practices in the legislative branch; to the Committee on House Administration.

By Ms. SNOWE, 7208

H. Con. Res. 79—A concurrent resolution expressing the sense of the Congress that any Federal health care legislation should not include price controls; jointly, to the Committees on Energy and Commerce; Ways and Means.

By Mr. ARMEY, 7431—Cosponsors added, 8064, 8565, 9888, 15098, 29355

H. Con. Res. 80—Concurrent resolution expressing the sense of the Congress that an important factor in relations between the United States and Romania, including whether to restore most favored nation treatment to the products of Romania, should be actions by the Government of Romania to improve conditions for children institutionalized in Romania; jointly, to the Committees on Foreign Affairs; Ways and Means.

By Mr. GORDON (for himself, Mr. Frost, Ms. Norton, Ms. Gallegly, Mr. Synar, Mr. Hall of Ohio, Mr. Neal of North Carolina, Mr. Towns, and Mr. Lazio), 7717—Cosponsors added, 7844, 8246, 8565, 9017, 9259, 9755, 10584, 10819, 12146, 12892, 14713, 15479, 16849, 18359, 29011

H. Con. Res. 81—Concurrent resolution authorizing the 1993 Special Olympics Torch Relay to be run through the Capitol Grounds; to the Committee on Public Works and Transportation.

By Mr. TRAFICANT, 7742—Reported (H. Rept. 103-68), 8662—Rules suspended. Agreed to in the House, 8990—Text, 8990—Agreed to in the Senate, 9577

H. Con. Res. 82—Concurrent resolution authorizing the use of the Capitol grounds for the Greater Washington Soap Box Derby; to the Committee on Public Works and Transportation.

By Mr. HOYER (for himself, Mr. Cardin, Mrs. Bentley, Mr. Wynn, Mr. Wolf, Mr. Moran, and Mrs. Morella), 8061—Reported (H. Rept. 103-69), 8662—Rules suspended. Agreed to in the House, 8989—Text, 8989—Agreed to in the Senate, 9577

H. Con. Res. 83—Concurrent resolution calling upon the President to insist that the removal of Iraqi President Saddam Hussein from power should be a condition for the cessation of economic sanctions by the United Nations against Iraq; to the Committee on Foreign Affairs.

By Mr. RAMSTAD, 8061—Cosponsors added, 9755, 10584, 12147, 12533, 17367, 19620

H. Con. Res. 84—Concurrent resolution establishing the Ad Hoc Joint Committee on Labor Relations for the Capitol Police; to the Committee on Rules.

By Mr. TRAFICANT, 8061—Cosponsors added, 9888, 10584, 12618, 15098, 15904, 21842, 24125, 27324, 30080

H. Con. Res. 85—Concurrent resolution to express the sense of Congress that the President should exercise the temporary waiver authority that an emergency exists under the Merchant Marine Act, 1936 and justifying the waiver of cargo preference rates in transporting the $1.6 billion in bilateral assistance to Russia as agreed to in the "Vancouver Package" between President Clinton and President Yeltsin of the Russian Federation; to the Committee on Merchant Marine and Fisheries.

By Mr. BARRETT of Nebraska, 8130—Cosponsors added, 8952, 9017, 9403, 9888

H. Con. Res. 86—Concurrent resolution expressing the sense of the Congress with respect to creating a fair world economic system by encouraging foreign countries to enact and enforce laws safeguarding local environments; jointly, to the Committees on Foreign Affairs; Ways and Means.

By Mr. MICA, 8130

H. Con. Res. 87—Concurrent resolution concerning economic sanctions against and diplomatic resolutions with the Government of the Socialist Republic of Vietnam; to the Committee on Foreign Affairs.

By Mr. HUNTER, 8289

H. Con. Res. 88—Concurrent resolution recognizing and commending American airmen held as prisoners of war at the Buchenwald concentration camp during World War II for their service, bravery, and fortitude; to the Committee on Post Office and Civil Service.

By Mr. MONTGOMERY, 8289—Cosponsors added, 13996, 17946, 21842—Committee discharged. Agreed to in the House, 27780—Text, 27781—Received in Senate and referred to the Committee on the Judiciary, 28312

H. Con. Res. 89—Concurrent resolution expressing the sense of the Congress regarding the primary author and the official "Home of Yankee Doodle"; to the Committee on Post Office and Civil Service.

By Mr. McNULTY (for himself and Mr. Solomon), 8563

H. Con. Res. 90—Concurrent resolution to amend the Rules of the House of Representatives and the Standing Rules of the Senate to abolish the requirement that appropriations be authorized by laws, and to eliminate unnecessary duplication in the functions of the standing committees of the House and Senate, and for other purposes; to the Committee on Rules.

By Mr. ROHRABACHER (for himself, Mr. Brown of California, Mr. McCurdy, and Mr. McKeon), 8663—Cosponsors added, 19620, 29011, 31601

H. Con. Res. 91—Concurrent resolution expressing the sense of the Congress that a commemorative postage stamp should be issued to honor Americans held as prisoners of war or listed as missing in action; to the Committee on Post Office and Civil Service.

By Mr. TALENT, 8663—Cosponsors added, 10070, 10584, 10819, 12147, 12892, 14713, 15479, 15695, 19620, 23773, 25642, 25972, 29355, 32091

H. Con. Res. 92—Concurrent resolution directing the Clerk of the House of Representatives to make corrections in the enrollment of H.R. 1578; jointly, to the Committees on House Administration; Government Operations; Rules.

By Mr. MICHEL, 9016—Cosponsors added, 9888, 10109

H. Con. Res. 93—Concurrent resolution concerning United States policy relating to the north of Ireland; to the Committee on Foreign Affairs.

By Mr. KING (for himself, Mr. Levy, Mr. Manton, Mr. Neal of Massachusetts, Ms. Maloney, Mr. Serrano, Mr. Towns, Mr. Fish, Mr. Ackerman, Mr. McHugh, Mr. Hoke, Mr. Quinn, and Mr. Blute), 9258

H. Con. Res. 94—Concurrent resolution expressing the sense of the Congress regarding the expression of self-determination by the people of Puerto Rico; to the Committee on Natural Resources.

By Mr. SERRANO, 9258

H. Con. Res. 95—Concurrent resolution concerning congressional approval of the introduction of U.S. Armed Forces in the former Yugoslavia; to the Committee on Foreign Affairs.

By Mr. DURBIN, 9402—Cosponsors added, 9601, 9755, 10070, 10464, 11091, 15479, 20583, 21015, 22837

H. Con. Res. 96—Concurrent resolution concerning the removal of Russian troops from the independent Baltic States of Estonia, Latvia, and Lithuania; to the Committee on Foreign Affairs.

By Mr. HOYER (for himself, Mr. Smith of New Jersey, Ms. Slaughter, Mr. Markey, Mr. Sarpalius, Mr. Kleczka, Mr. Poshard, Mr. Visclosky, Mr. McNulty, Mr. Oberstar, Mr. Lipinski, Mr. Applegate, and Mr. Cardin), 9402—Cosponsors added, 10819, 12147, 16288, 19620

H. Con. Res. 97—Concurrent resolution acknowledging Maj. Gen. Jesse Lee Reno and the 125th birthday of the city of Reno; to the Committee on Post Office and Civil Service.

By Mrs. VUCANOVICH, 9600

H. Con. Res. 98—Concurrent resolution expressing the sense of the Congress regarding the accounting standards proposed by the Financial Accounting Standards Board; to the Committee on Energy and Commerce.

By Ms. ESHOO, 9754—Cosponsors added, 13194, 15479, 19620, 25410, 32091

H. Con. Res. 99—Concurrent resolution expressing the sense of Congress concerning the appropriate level of funding for Department of Veterans Affairs research programs for fiscal year 1994; to the Committee on Veterans' Affairs.

By Mr. SMITH of New Jersey (for himself, Mr. Rowland, Mr. Stump, Mr. Gilman, and Mr. Bachus of Alabama), 9754—Cosponsors added, 10109, 10464, 11351, 11973, 12147, 13631, 14713, 18359

H. Con. Res. 100—Concurrent resolution urging the President to redirect U.S. foreign assistance policies and spending priorities toward promoting sustainable development, especially the reduction of global hunger and poverty in environmentally sound ways; to the Committee on Foreign Affairs.

By Mr. BEREUTER (for himself, Mr. Hall of Ohio, Mr. Gilman, Mr. Gejdenson, Mr. Mfume, Mr. Penny, Mr. Frank of Massachusetts, Mr. Hastings, Mr. Hoekstra, Mr. Ackerman, Mr. McCloskey, Mr. Edwards of California, Mr. Oberstar, Mr. Deutsch, Mr. Torricelli, Ms. McKinney, Mr. Payne of New Jersey, Mr. Meehan, Mr. Fingerhut, Mr. Wheat, and Mrs. Mink), 9887—Cosponsors added, 10464, 11091, 11351, 11973, 12315, 12618, 13408, 13631, 13741, 13996, 14473, 15098, 15479, 15695, 16288, 16651, 17367, 19102, 19620, 20583, 22247, 23197, 26591, 31601

H. Con. Res. 101—Concurrent resolution concerning the 26th anniversary of the reunification of Jerusalem; to the Committee on Foreign Affairs.

By Mr. SCHUMER, 9887

H. Con. Res. 102—Concurrent resolution concerning the efforts to end the civil war in Liberia; to the Committee on Foreign Affairs.

By Mr. TORRICELLI (for himself, Mr. Costello, Mr. Burton of Indiana, Mr. Diaz-Balart, Mr. Ackerman, Mr. Hastings, Mr. Washington, Mr. Hughes, Mr. Wynn, Mr. Glickman, Mrs. Clayton, Mr. Inslee, Mr. Deutsch, Mr. Mfume, Mr. Ballenger, Ms. McKinney, Mr. Tucker, Mr. Reynolds, Mr. Blackwell, Mrs. Meyers of Kansas, Mr. Thompson, and Ms. Brown of Florida), 10070—Cosponsors added, 10464, 10819, 12315, 12533, 13408, 14473

H. Con. Res. 103—Concurrent resolution expressing the sense of the Congress that the President should develop a strategy to bring the United States back into active and full membership in the United Nations Educational, Scientific, and Cultural Organization; to the Committee on Foreign Affairs.

By Mr. TORRES (for himself, Mr. Berman, Mr. Brown of California, Mr. Lantos, Mr. Leach, and Mr. Miller of California), 10462—Cosponsors added, 12892, 15695, 17367, 19499, 19620, 22247, 26116

H. Con. Res. 104—Concurrent resolution expressing the sense of the Congress that the President of the United States should not proceed toward the normalization of diplomatic and economic relations with Socialist Republic of Vietnam until the Vietnamese Government has furnished a complete accounting of missing American servicemen in southeast Asia and opened its archives to inspection; to the Committee on Foreign Affairs.

By Mr. SANTORUM, 10583—Cosponsors added, 11973, 15695, 21015, 22150, 22837

H. Con. Res. 105—Concurrent resolution providing for an adjournment of the House and Senate.

By Mr. GEPHARDT, 11972—Agreed to in the House, 11953—Text, 11473, 11953—Agreed to in the Senate, 11473

H. Con. Res. 106—Concurrent resolution urging the President to raise, at the highest levels of the Government of the People's Republic of China, the issue of Chinese population transfer into Tibet in an effort to bring about an immediate end to that Government's policy on this issue; to the Committee on Foreign Affairs.

By Mr. ACKERMAN (for himself, Mr. Gilman, Mr. Porter, and Mr. Lantos), 11972

H. Con. Res. 107—Concurrent resolution expressing the sense of Congress that U.S. truck safety standards not be compromised incident to the implementation of the North American Free Trade Agreement; to the Committee on Public Works and Transportation.

By Mr. BROWN of Ohio (for himself, Mr. DeFazio, Mrs. Bentley, Mr. Lipinski, Mr. Valentine, Mr. Andrews of Maine, Mr. Pomeroy, Mr. Hinchey, Mrs. Thurman, and Mr. Tucker), 11972—Cosponsors added, 13741, 15479, 15904, 18359, 20367, 20583, 21842, 23197, 23773, 24578, 26591, 28105, 29011, 29355, 29952, 30080, 32091

H. Con. Res. 108—Concurrent resolution expressing the sense of the Congress regarding alcohol use by the Nation's youth; jointly, to the Committees on the Judiciary; the District of Columbia.

By Mr. GOODLING, 11972—Cosponsors added, 13445, 15479

H. Con. Res. 109—Concurrent resolution expressing the sense of the Congress respecting the 80th anniversary of the Anti-Defamation League; to the Committee on Post Office and Civil Service.

By Mr. HOYER (for himself, Mr. Porter, Mr. Yates, Ms. Snowe, Mr. Reynolds, Mr. Torkildsen, Mr. Horn, Mr. Franks of New Jersey, Mr. King, Mr. Minge, Mr. Natcher, and Mr. McNulty), 12146—Cosponsors added, 16962, 18269, 19499—Committee discharged. Agreed to in the House, 19478—Text, 19478—Referred to the Committee on the Judiciary, 19948

H. Con. Res. 110—Concurrent resolution to express the sense of Congress that the President convene a White House Conference on Tourism to recognize travel and tourism in America as a major economic force, providing tax revenue for thousands of cities, counties, and States, income for hundreds of thousands of business firms, and contributing to the Nation's growth and economic stability; jointly, to the Committees on Public Works and Transportation; Energy and Commerce.

By Mr. OBERSTAR (for himself, Mr. Roth, Mr. Clement, Mr. Bacchus of Florida, Mr. Bilbray, Mr. Brewster, Mr. de Lugo, Mr. Gekas, Mr. Kopetski, Mr. Rahall, Mr. Romero-Barcelo, Mr. Lancaster, Mr. Ravenel, Mr. Zeliff, Mr. Bevill, Mr. Abercrombie, and Mr. LaRocco), 12531—Cosponsors added, 12892, 13095, 14473, 15904, 19620, 20583, 21236, 21387, 22150, 22837, 23773, 26391, 27324, 28105, 29011, 29952, 30080, 30566, 32091

H. Con. Res. 111—Concurrent resolution concerning the establishment of a South Pacific Nuclear Free Zone; to the Committee on Foreign Affairs.

By Mr. FALEOMAVAEGA (for himself, Mr. Ackerman, Mr. Berman, Mr. Dellums, Mrs. Morella, Mr. McDermott, Mr. Kopetski, Mr. Stark, Mr. Martinez, Mr. Abercrombie, and Mrs. Mink), 12531—Text, 13190—Cosponsors added, 28105

H. Con. Res. 112—Concurrent resolution to express the sense of Congress in support of consumer labeling utilizing an American and foreign flag program, labeling all goods and services; to the Committee on Energy and Commerce.

By Mrs. BENTLEY, 13094

H. Con. Res. 113—Concurrent resolution relating to the Asia Pacific Economic Cooperation organization; jointly, to the Committees on Foreign Affairs; Ways and Means.

By Mr. McDERMOTT, 13629—Cosponsors added, 13996, 15479, 16963—Reported (H. Rept. 103-280), 24124—Debated, 24154—Text, 24154—Rules suspended. Agreed to in the House, 24159—Placed on the calendar, 24244

VOL 139 PT 23 JA 5 1993 — JA 25 1994 UMI

H. Con. Res. 114—Concurrent resolution relative to the President's program of program cuts and tax increases; to the Committee on Government Operations.

By Mr. FRANKS of Connecticut, 14975

H. Con. Res. 115—Concurrent resolution providing for an adjournment of the House from the legislative day of Thursday, July 1, 1993 to Tuesday, July 13, 1993 and an adjournment or recess of the Senate from Thursday, July 1, 1993 or Friday, July 2, 1993 until Tuesday, July 13, 1993.

By Mr. GEPHARDT, 15097—Agreed to in the House, 15043—Agreed to in the Senate, 15158—Text, 15043, 15158

H. Con. Res. 116—Concurrent resolution calling upon the President to discontinue further economic assistance to the Government of the Russian Federation until all pertinent documents from the archives of the Communist Party of the former Soviet Union relating to the fates of American prisoners of war and missing in action have been provided to the United States Government; to the Committee on Foreign Affairs.

By Mr. CAMP, 15097—Cosponsors added, 19620, 22150

H. Con. Res. 117—Concurrent resolution relating to improved United States-Mexico cooperation in controlling illegal immigration; to the Committee on Ways and Means.

By Mr. LEHMAN (for himself, Mr. Stark, Mr. Wilson, Mr. Gallegly, Mrs. Morella, Mr. Sarpalius, Ms. Kaptur, and Mr. Canady), 15097—Cosponsors added, 16651, 19102

H. Con. Res. 118—Concurrent resolution expressing the sense of the Congress that any limitation under Federal tax law on the deductibility of compensation exceeding $1 million paid to executives individually should be expanded to apply to compensation paid to entertainers and athletes; to the Committee on Ways and Means.

By Mr. SOLOMON, 15097—Cosponsors added, 15695, 18269

H. Con. Res. 119—Concurrent resolution to urge the Secretary of State to provide to the Congress an emergency plan to vastly improve the visa issuance process of the Department of State to prevent terrorists from entering the United States; to the Committee on the Judiciary.

By Mr. GILMAN, 15477

H. Con. Res. 120—Concurrent resolution stating the disapproval of the Congress regarding the President's unilateral deployment of United States troops as peacekeepers to the former Yugoslav Republic of Macedonia; to the Committee on Foreign Affairs.

By Mr. RAMSTAD, 15477—Cosponsors added, 15695, 15904, 17367, 17946, 19620

H. Con. Res. 121—Concurrent resolution expressing the sense of the Congress in support of the creation of a North American Development Bank; to the Committee on Banking, Finance and Urban Affairs.

By Mr. TORRES (for himself, Mr. Becerra, Mr. Berman, Mr. Brown of California, Mr. Coleman, Mr. Filner, Mr. Pete Geren of Texas, Mr. Gibbons, Mr. Gutierrez, Mr. Hastings, Mr. Lewis of Georgia, Ms. McKinney, Mr. Martinez, Mr. Matsui, Mrs. Meek, Mr. Pastor, Ms. Pelosi, Mr. Rangel, Ms. Roybal-Allard, Mr. Sawyer, Ms. Schenk, Mr. Serrano, Mr. Stokes, Mr. Towns, and Ms. Woolsey), 15694—Cosponsors added, 18269

H. Con. Res. 122—Concurrent resolution concerning the Former Yugoslav Republic of Macedonia; to the Committee on Foreign Affairs.

By Ms. MALONEY (for herself, Mr. Bilirakis, Mr. Frank of Massachusetts, Mr. Meehan, Mr. Manton, Mr. Gilman, Ms. Lowey, Mr. Ravenel, Ms. Snowe, Mr. Hughes, Mr. Bateman, Mr. Fazio, Mr. Shays, Mr. McNulty, Mr. Studds, and Mr. Dellums), 15903—Cosponsors added, 16963, 19620, 21387, 23773, 25410, 26116, 29011, 31601

H. Con. Res. 123—Concurrent resolution encouraging United States businesses to adopt a voluntary code for applying internationally recognized human rights principles when engaging in commerce in the People's Republic of China; to the Committee on Foreign Affairs.

By Mr. NEAL of Massachusetts, 15903—Cosponsors added, 19102, 30080

H. Con. Res. 124—Concurrent resolution concerning the emancipation of the Iranian Baha'i community; to the Committee on Foreign Affairs

By Mr. PORTER (for himself, Mr. Lantos, Mr. Hamilton, Mr. Gilman, Mr. Hoyer, Mr. Hyde, Mr. Ackerman, Mr. Burton of Indiana, Mr. Gejdenson, Mr. McNulty, Mr. Peterson of Minnesota, Mr. Swett, Ms. Slaughter, Mr. Kopetski, Mr. Abercrombie, Mr. Lipinski, Mr. Serrano, Mr. Hughes, Mr. Schiff, Mr. Machtley, Mr. Waxman, Ms. Ros-Lehtinen, Mr. Dellums, Mr. Brown of California, Mrs. Morella, Mr. Frost, Mr. Barca of Wisconsin, Mr. Sabo, Mr. Deutsch, Ms. Maloney, Mr. Fish, Mr. Berman, Mr. Hinchey, Mr. Smith of New Jersey, Mr. Hall of Ohio, Mrs. Unsoeld, Mr. Schumer, Mr. Spratt, Mr. Leach, Mr. Myers of Indiana, Mr. Fingerhut, Mr. Hastings, and Mr. Engel), 16580—Cosponsors added, 17367, 19620, 22837, 23197, 26116, 29952

H. Con. Res. 125—Concurrent resolution concerning the establishment of independent inspectors general at international organizations; to the Committee on Foreign Affairs.

By Ms. SNOWE, 16580

H. Con. Res. 126—Concurrent resolution expressing the sense of the Congress that the special health care needs of children should be addressed in any health care reform legislation; to the Committee on Energy and Commerce.

By Mr. CLEMENT (for himself, Mr. Ackerman, Mr. Cramer, Mr. Filner, Ms. Eddie Bernice Johnson of Texas, Mr. Kleczka, Ms. McKinney, Mr. Peterson of Minnesota, Mr. Pomeroy, and Mr. Sharp), 16651—Cosponsors added, 20367, 22611, 23668, 24578, 26116, 29182, 29355, 32091

H. Con. Res. 127—Concurrent resolution expressing the sense of the Congress that the President should award a medal of honor to Wayne T. Alderson in recognition of acts performed at the risk of his life and beyond the call of duty while serving in the U.S. Army during World War II; to the Committee on Armed Services.

By Mr. SANTORUM, 16962—Cosponsors added, 21015, 29952

H. Con. Res. 128—Concurrent resolution commending Israel concerning the decision of the Supreme Court of Israel in the case of John Demjanjuk, Sr.; to the Committee on Foreign Affairs.

By Mr. TRAFICANT, 17772

H. Con. Res. 129—Concurrent resolution to commend Israel and the Israeli Supreme Court; to the Committee on Foreign Affairs.

By Mr. TRAFICANT, 17946—Cosponsors added, 19499

H. Con. Res. 130—Concurrent resolution expressing the sense of the Congress regarding the formulation of an arms security policy for the United States; to the Committee on Foreign Affairs.

By Mr. CONYERS, 18269

H. Con. Res. 131—Concurrent resolution expressing the sense of the Congress with respect to the situation in Sudan; jointly, to the Committees on Foreign Affairs; Banking, Finance and Urban Affairs.

By Mr. JOHNSTON of Florida (for himself, Mr. Burton of Indiana, Mr. Payne of New Jersey, Mr. Hastings, Mr. Gilman, Mr. Wolf, Mr. Lantos, Mr. Ackerman, Mr. Berman, Mr. Gejdenson, Mr. Edwards of California, Mr. Engel, Mr. Mfume, Mr. Royce, Mr. Diaz-Balart, Mr. Wheat, Mr. Emerson, Mr. Livingston, Mr. Walker, Mr. Rohrabacher, Mr. Schaefer, Mr. Linder, Mr. Canady, Mr. Frank of Massachusetts, Mr. Jefferson, Mr. Oberstar, Mr. Moran, Mr. Hall of Ohio, Mrs. Meek, Ms. McKinney, Mr. Olver, Mr. Gordon, Mr. Wynn, Mr. Towns, Mr. McCloskey, Mrs. Clayton, Mr. Borski, Ms. Lowey, and Mr. Menendez), 18358—Cosponsors added, 26591, 30566—Rules suspended. Agreed to in the House amended, 31530—Text, 31530—Referred to the Committee on Foreign Relations, 32241

H. Con. Res. 132—Concurrent resolution concerning the case of John Demjanjuk, Sr.; to the Committee on the Judiciary.

By Mr. TRAFICANT, 19101—Cosponsors added, 19621

H. Con. Res. 133—Concurrent resolution providing for the printing of a collection of statements made in tribute to the late Justice Thurgood Marshall; to the Committee on House Administration.

By Mr. ROSE (for himself and Mr. Thomas of California), 19497—Rules suspended. Agreed to in the House amended, 22573—Title amended, 22573—Text, 22573

H. Con. Res. 134—Concurrent resolution expressing the sense of the Congress that the Sikh nation should be allowed to exercise the right of self-determination for the independence of their homeland, Punjab, Khalistan; to the Committee on Foreign Affairs.

By Mr. PETE GEREN of Texas (for himself, Mr. Burton, Mr. Condit, Mr. Flake, Mr. Hunter, Mr. Rohrabacher, Mr. Cox, Mr. Tucker, Mr. Crane, Mr. Underwood, Mr. Jefferson, Mr. Lipinski, and Mr. Wilson), 19497

H. Con. Res. 135—Concurrent resolution calling for the United States to take further steps to establish an international fishery agreement for conservation and management of living marine resources in international waters of the Bering Sea known as the Donut Hole; to the Committee on Merchant Marine and Fisheries.

By Mr. YOUNG of Alaska (for himself, Mr. Studds, Mr. Manton, Mr. Fields of Texas, and Mr. Saxton), 19498—Cosponsors added, 23668, 24125, 24856—Reported (H. Rept. 103-317), 27029—Rules suspended. Agreed to in the House, 27018—Text, 27018—Received in Senate and referred to the Committee on Commerce, Science, and Transportation, 27225

H. Con. Res. 136—Concurrent resolution providing for an adjournment of the House from Friday, August 6, 1993, Saturday, August 7, 1993, Monday, August 9, 1993 or Tuesday, August 10, 1993, to Wednesday, September 8, 1993, and a recess or adjournment of the Senate from Friday, August 6, 1993, Saturday, August 7, 1993, or Sunday, August 8, 1993, to Tuesday, September 7, 1993.

By Mr. GEPHARDT, 19618—Agreed to in the House, 19589—Text, 19589, 19901—Agreed to in the Senate, 19901

H. Con. Res. 137—Concurrent resolution to enhance U.S. efforts to stem the proliferation of weapons of mass destruction; to the Committee on Foreign Affairs.

By Mr. BERMAN, 19618

H. Con. Res. 138—Concurrent resolution expressing the sense of the Congress with respect to Saudi Arabia and the General Agreement on Tariffs and Trade [GATT]; jointly, to the Committees on Foreign Affairs; Ways and Means.

By Mr. GEJDENSON, 19618—Cosponsors added, 21015, 27324, 29952, 32091

H. Con. Res. 139—Concurrent resolution to express the sense of the Congress that activities performed by the White House Travel and Telegraph Office should be procured from the private sector; to the Committee on Government Operations.

By Mr. SANGMEISTER, 19618—Cosponsors added, 26924

H. Con. Res. 140—Concurrent resolution expressing the sense of the Congress that the 60th anniversary of the Ukraine famine of 1932-33 should serve as a reminder of the brutality of Stalin's repressive policies toward the Ukrainian people; to the Committee on Foreign Affairs.

By Mr. LEVIN (for himself, Mr. Gilman, Mr. Bonior, Mr. Lewis of Georgia, Mr. Solomon, Mr. Oberstar, Mr. Wolf, Mr. Knollenberg, Mrs. Kennelly, Mrs. Meek, Mr. McNulty, Mr. Pallone, Mr. King, Mr. Klein, Ms. Kaptur, and Mr. Payne of New Jersey), 20365—Cosponsors added, 21015, 22611, 23076, 23668, 23773—Rules suspended. Agreed to in the House amended, 24159—Text, 24159—Placed on the calendar, 24244

H. Con. Res. 141—Concurrent resolution regarding the resettlement of enemy prisoners of war; to the Committee on the Judiciary.

By Mr. STEARNS (for himself, Mr. Manzullo, Mr. Gallegly, Mr. Kleczka, Mr. Hall of Texas, Mr. Frost, Mr. Bilirakis, Mr. Canady, Mr. Fields of Texas, Mr. Andrews of Texas, Mr. Sam Johnson of Texas, Ms. Thurman, Mr. Lancaster, Mr. Ewing, Mr. Wolf, Mr. Rahall, Mr. Bevill, Mr. Gene Green of Texas, Mr. Weldon, Mr. Holden, Mr. Gallo, Mr. Inhofe, Mr. Crane, Mr. DeLay, Mr. Costello, Mr. Stump, Mr. Doolittle, and Mr. Bilbray), 20365—Cosponsors added, 20583, 21015, 21842, 22150, 22247, 22837, 23076, 24378, 25642, 29952, 32091

H. Con. Res. 142—Concurrent resolution respecting actions to be taken by the Security Council of the United Nations in Yugoslavia; to the Committee on Foreign Affairs.

By Mr. SENSENBRENNER, 21014

H. Con. Res. 143—Concurrent resolution expressing the sense of the Congress concerning the historic opportunity for peace in the Middle East; to the Committee on Foreign Affairs.

By Mr. HAMILTON (for himself and Mr. Gilman), 21235—Rules suspended. Agreed to in the House, 21209—Text, 21209—Referred to the Committee on Foreign Relations, 25489

H. Con. Res. 144—Concurrent resolution providing for a joint session of Congress to receive a message from the President.

By Mr. HAMILTON, 21235—Agreed to in the House, 21211—Agreed to in the Senate, 21344—Text, 21211

H. Con. Res. 145—Concurrent resolution providing for an adjournment of the House from Wednesday, September 15, 1993, to Tuesday, September 21, 1993.

By Mr. HAMILTON, 21235—Agreed to in the House, 21211—Text, 21211—Agreed to in the Senate, 21344

H. Con. Res. 146—Concurrent resolution authorizing the use of the Capitol building and grounds for events to commemorate the 200th anniversary of the laying of the cornerstone of the Capitol; to the Committee on Public Works and Transportation.

By Mr. MINETA (for himself and Mr. Shuster), 21387—Rules suspended. Agreed to in the House, 24874—Text, 24874—Agreed to in the Senate, 25262

H. Con. Res. 147—Concurrent resolution expressing the sense of the Congress that any health care reform legislation that is enacted should require a Senator or Representative in, or Delegate or Resident Commissioner to, the Congress and any individual holding a position in levels I through III of the Executive Schedule to enroll in a health plan offering the standard benefit package; jointly, to the Committees on House Administration; Post Office and Civil Service.

By Ms. BYRNE (for herself, Mr. Coppersmith, and Mr. Moran), 21841—Cosponsors added, 22150, 22837, 23197, 24125, 24178, 24378, 26391, 27030, 27798

H. Con. Res. 148—Concurrent resolution relating to the Republic of China on Taiwan's participation in the United Nations; to the Committee on Foreign Affairs.

By Mr. SOLOMON, 21841—Cosponsors added, 26116, 27435, 29182, 29355, 31404, 32216

H. Con. Res. 149—Concurrent resolution concerning United States support for President Jean-Bertrand Aristide upon his return to Haiti as its President; to the Committee on Foreign Affairs.

By Ms. McKINNEY, 22149

H. Con. Res. 150—Concurrent resolution expressing the sense of the Congress that the President, with the advice and consent of the Senate, should post-humously advance Rear Adm. Husband E. Kimmel to the grade of admiral on the retired list of the Navy and Maj. Gen. Water C. Short to the grade of lieutenant general on the retired list of the Army; to the Committee on Armed Services.

By Mrs. BENTLEY (for herself, Mr. Spratt, Mr. Bonilla, Mr. Skeen, and Mr. Stump), 22149

H. Con. Res. 151—Concurrent resolution concerning the movement toward democracy in the Federal Republic of Nigeria; jointly, to the Committees on Foreign Affairs; Ways and Means.

By Mr. PAYNE of New Jersey (for himself, Mr. Jefferson, Mr. McDermott, Mr. Flake, Mr. Mfume, Mr. Abercrombie, Mr. Ford of Tennessee, Mr. Blackwell, Mr. Hughes, Mr. Kleczka, Mr. Tucker, Mrs. Mink, Mr. Gene Green of Texas, Mr. McCurdy, Mr. Volkmer, Mr. Ford of Michigan, Mr. Roemer, Mr. Holden, Mr. Lewis of Georgia, Mr. Conyers, Mr. Wynn, Mr. Richardson, Mr. Hastings, Mr. Owens, Mr. Fields of Louisiana, Mr. Reynolds, Mr. Moran, Mr. Wheat, Mr. Clay, Mr. Schumer, Mr. Kennedy, Mr. Peterson of Florida, Ms. Pelosi, Ms. Eddie Bernice Johnson of Texas, Mrs. Clayton, Mr. Dellums, Ms. McKinney, Mrs. Collins of Illinois, Mr. Coyne, Mr. Kopetski, Mr. Payne of Virginia, Mr. Matsui, Mr. Neal of Massachusetts, Mr. Levin, Mr. Hilliard, Mr. Thompson, Mr. Hayes, Mr. Towns, Mr. Rush, Ms. Brown of Florida, Mr. Bishop, Mr. Brewster, Mr. Stokes, Mr. Scott, Mr. Rangel, Ms. DeLauro, and Mr. Dixon), [illegible]

H. Con. Res. 152—Concurrent resolution concerning human rights and democracy in Vietnam; to the Committee on Foreign Affairs.

By Mr. SKAGGS (for himself, Mr. Peterson of Florida, and Mr. Gilchrest), 22246—Cosponsors added, 32441

H. Con. Res. 153—Concurrent resolution expressing the sense of the Congress in support of the President of the Russian Federation, Boris Yeltsin; to the Committee on Foreign Affairs.

By Mr. SOLOMON (for himself and Mr. Gilman), 22246—Cosponsors added, 23076, 23668, 24178

H. Con. Res. 154—Concurrent resolution concerning the need for immediate investigation into violations of international law in the former Yugoslavia and prosecution of persons responsible for those violations; to the Committee on Foreign Affairs.

By Ms. MOLINARI (for herself, Mr. McCloskey, Mr. Klug, Mr. Levy, and Mr. Engel), 22246—Cosponsors added, 25642, 29182, 32091

H. Con. Res. 155—Concurrent resolution expressing the sense of the Congress that a comprehensive program be developed and implemented by the Federal Government to deal with the Human Immunodeficiency Virus (HIV) and Acquired Immuno Deficiency Syndrome [AIDS]; to the Committee on Energy and Commerce.

By Mr. BURTON of Indiana, 22610

H. Con. Res. 156—Concurrent resolution expressing the sense of Congress regarding the coverage of members of Congress under health care reform legislation; to the Committee on House Administration.

By Mr. BARCA of Wisconsin, 22836—Cosponsors added, 23076, 23773, 24578, 27435, 32216

H. Con. Res. 157—Concurrent resolution expressing the sense of the Congress commemorating the heroism and lifetime achievements of the late General James H. "Jimmy" Doolittle, who died on September 27, 1993; to the Committee on Post Office and Civil Service.

By Mr. SAM JOHNSON of Texas, 23196

H. Con. Res. 158—Concurrent resolution recognizing the International Rescue Committee, on the occasion of the 60th anniversary of the founding, for its great humanitarian endeavors; to the Committee on Foreign Affairs.

By Mr. LANTOS, 23668—Cosponsors added, 24578

H. Con. Res. 159—Concurrent resolution concerning the identification of U.S. military personnel involved in United Nations and other multinational peacekeeping operations for the purposes of the Geneva Convention; to the Committee on Foreign Affairs.

By Ms. SNOWE (for herself and Mr. Gilman), 23771—Cosponsors added, 25410, 26116, 32091

H. Con. Res. 160—Concurrent resolution to correct the enrollment of H.R. 3123.

By Mr. VOLKMER (for himself, Mr. de la Garza, and Mr. Roberts), 23771—Agreed to in the House, 23739—Text, 23739—Agreed to in the Senate, 25203

H. Con. Res. 161—Concurrent resolution providing for an adjournment of the House from Thursday, October 7, 1993, or Friday, October 8, 1993, to Tuesday, October

VOL 139 PT 23 JA 5 1993 — JA 25 1994 UMI

H. Con. Res. 161—Continued
12, 1993, and adjournment or recess of the Senate from Thursday, October 7, 1993, to Wednesday, October 13, 1993.
By Mr. STUDDS, 24124—Agreed to in the House, 24024—Text, 23947, 24024—Agreed to in the Senate, 23947

H. Con. Res. 162—Concurrent resolution expressing the sense of the Congress that the President should report to Congress pursuant to section 4(a)(1) of the War Powers Resolution as it applies to the use of United States Armed Forces in Somalia; to the Committee on Foreign Affairs.
By Mr. DeFAZIO (for himself, Mr. Andrews of Maine, Mr. Lipinski, Mr. LaRocco, and Mr. Sanders), 24124

H. Con. Res. 163—Concurrent resolution concerning the release of the American hostages in Somalia and United States Armed Forces withdrawal; to the Committee on Foreign Affairs.
By Mr. CAMP, 24124—Cosponsors added, 24378, 24576, 24856

H. Con. Res. 164—Concurrent resolution concerning the responsibility of the Federal Government for providing social services for undocumented aliens; to the Committee on the Judiciary.
By Ms. SCHENK, 24178

H. Con. Res. 165—Concurrent resolution expressing the sense of the Congress concerning the International Year of the World's Indigenous Peoples; jointly, to the Committees on Foreign Affairs; Natural Resources.
By Mr. PORTER (for himself, Mr. Lantos, and Mr. Underwood), 24577

H. Con. Res. 166—Concurrent resolution expressing the sense of the Congress with respect to Taiwan's membership in the United Nations and other international organizations; to the Committee on Foreign Affairs.
By Mr. TORRICELLI (for himself, Mr. Deutsch, Mr. Dornan, Mr. Gejdenson, and Mr. Tauzin), 24577—Cosponsors added, 25972, 30080, 30566, 32091, 32216—Removal of cosponsors, 26116

H. Con. Res. 167—Concurrent resolution expressing the sense of the Congress that any comprehensive health care reform legislation that is enacted should ensure that women receive appropriate breast and cervical cancer screenings and general gynecological care consistent with current medical standards; to the Committee on Energy and Commerce.
By Mr. NADLER, 25410—Cosponsors added, 29182, 30566, 32216

H. Con. Res. 168—Concurrent resolution relating to the Republic of China on Taiwan's rejoining the United Nations; to the Committee on Foreign Affairs.
By Mr. ROHRABACHER, 25410

H. Con. Res. 169—Concurrent resolution to express the sense of the Congress that the United States should seek compliance by all countries with the conservation and management recommendations for Atlantic bluefin tuna adopted by the International Commission for the Conservation of Atlantic Tunas, and for other purposes; to the Committee on Merchant Marine and Fisheries.
By Mr. STUDDS (for himself, Mr. Manton, Mr. Young of Alaska, Mr. Pallone, Mr. Saxton, and Ms. Snowe), 25641—Cosponsors added, 26391—Reported (H. Rept. 103–318), 27029—Rules suspended. Agreed to in the House, 27019—Text, 27020—Title amended, 27022—Agreed to in the Senate, 29511

H. Con. Res. 170—Concurrent resolution directing the President pursuant to section 5(c) of the war powers resolution to remove United States Armed Forces from Somalia by January 31, 1994; to the Committee on Foreign Affairs.
By Mr. GILMAN (for himself and Mr. Spence), 25972—Provided for consideration (H. Res. 293), 27433—Reported with amendments (H. Rept. 103–329), 27797—Debated, 28064—Text, 28064—Amendments, 28077, 28083—Agreed to in the House amended, 28088—Title amended, 28088—Received in Senate and referred to the Committee on Foreign Relations, 28463

H. Con. Res. 171—Concurrent resolution concerning the heroic rescue of Danish Jews in World War II by the Danish people; to the Committee on Post Office and Civil Service.
By Mr. DEUTSCH, 26390—Cosponsors added, 27435, 30080

H. Con. Res. 172—Concurrent resolution to recognize the importance of promoting fair trade in wheat; to the Committee on Ways and Means.
By Mr. JOHNSON of South Dakota (for himself, Mr. Williams, Mr. Rose, Mr. Sarpalius, Mr. Combest, Mr. Emerson, Mr. Allard, Mr. Minge, Mr. LaRocco, Mr. Slattery, Mr. Glickman, Mr. English of Oklahoma, Mr. Inslee, and Mr. Pomeroy), 26589—Cosponsors added, 27435

H. Con. Res. 173—Concurrent resolution expressing the sense of the Congress that the unique and vital health care services provided by osteopathic physicians must be included in any health care benefits package developed as part of health care system reform; to the Committee on Energy and Commerce.
By Mr. BARCIA of Michigan (for himself, Mr. Bilirakis, Mr. Brown of Ohio, Mr. Kildee, Mr. Skelton, Mr. Strickland, Mr. Towns, and Mr. Wyden), 27433

H. Con. Res. 174—Concurrent resolution expressing the sense of Congress that entities established under health care reform proposals should not be permitted to form political action committees or make contributions to Federal candidates; to the Committee on House Administration.
By Mr. CALVERT (for himself, Mr. Bachus of Alabama, Mr. Walker, Mr. Fish, and Mr. Armey), 27433

H. Con. Res. 175—Concurrent resolution concerning the Arab League boycott of Israel; to the Committee on Foreign Affairs.
By Mr. DEUTSCH (for himself, Mr. Berman, Mr. Swett, Mr. Lantos, Mr. Saxton, Mr. Roemer, Mr. Schumer, Mr. Hastings, Ms. Cantwell, Mr. Wynn, Mr. Gejdenson, Mr. Engel, Mr. Levy, Ms. Snowe, Mr. Diaz-Balart, Mr. Fingerhut, Ms. Ros-Lehtinen, Ms. Margolies-Mezvinsky, Mr. Torkildsen, Ms. Woolsey, Mr. Andrews of New Jersey, Mr. Ackerman, Mr. Johnston of Florida, and Mr. Gilman), 27433—Cosponsors added, 30080

H. Con. Res. 176—Concurrent resolution to recognize and encourage the convening of a National Silver-Haired Congress; to the Committee on Education and Labor.
By Mr. GEPHARDT, 27797—Cosponsors added, 32091

H. Con. Res. 177—Concurrent resolution calling for the United States to amend the London Convention to ban the ocean dumping of low-level radioactive waste, and for other purposes; to the Committee on Foreign Affairs.
By Mr. WELDON (for himself, Mr. Ortiz, Mr. Studds, Mr. Fields of Texas, Mr. Young of Alaska, Mr. Saxton, Mr. Laughlin, Mr. Ravenel, Mr. Coble, Mr. McCloskey, Ms. Schenk, Mr. Inhofe, Mr. Coppersmith, Mr. Hefley, Mrs. Fowler, Mr. Goss, Mr. Skeen, and Mr. Smith of Texas), 27797—Cosponsors added, 29355, 32091

H. Con. Res. 178—Concurrent resolution providing for an adjournment of the House from Wednesday, November 10, 1993 to Monday, November 15, 1993 and an adjournment to recess of the Senate from Wednesday, November 10, 1993 to Tuesday, November 16, 1993.
By Mr. GEPHARDT, 29010—Agreed to in the House, 28538—Text, 28431, 28538—Agreed to in the Senate, 28431

H. Con. Res. 179—A concurrent resolution concerning the case of Joseph Occhipinti; to the Committee on the Judiciary
By Mr. TRAFICANT, 29010—Cosponsors added, 29182

H. Con. Res. 180—Concurrent resolution expressing the sense of the Congress with respect to the South Pacific region; to the Committee on Foreign Affairs.
By Mr. ACKERMAN (for himself, Mr. Faleomavaega, and Mr. Leach), 29181

H. Con. Res. 181—Concurrent resolution expressing the sense of the Congress that leaders in the Middle East should consider establishing a Conference on Security and Cooperation in the Middle East; to the Committee on Foreign Affairs.
By Mr. HOYER (for himself, Mr. Smith of New Jersey, Mr. Cardin, Mr. McCloskey, Mr. Fish, Mr. Richardson, Mr. Wolf, Mr. Porter, and Mr. Markey), 29354

H. Con. Res. 182—Concurrent resolution concerning United States interdiction of Haitian vessels and individuals; to the Committee on the Judiciary.
By Ms. McKINNEY (for herself, Mr. Blackwell, Ms. Waters, Mr. Tucker, Mr. Reynolds, Mr. Dixon, Mr. Rush, Ms. Brown of Florida, Miss Collins of Michigan, Mr. Scott, Mr. Payne of New Jersey, Mrs. Meek, Mr. Hastings, Mr. Watt, Mr. Flake, Mr. Rangel, Mr. Dellums, Ms. Norton, Mr. Owens, Mr. Fields of Louisiana, Mr. Hilliard, and Mr. Clyburn), 29951

H. Con. Res. 183—Concurrent resolution expressing the sense of the Congress regarding the impeded delivery of natural gas for heating to the civilian population of Bosnia and Herzegovina; to the Committee on Foreign Affairs.
By Mr. MARKEY (for himself, Mr. Hoyer, Mr. Wilson, Ms. Norton, Mr. Klein, Mr. Smith of New Jersey, Mr. Synar, Miss Collins of Michigan, Mr. Levy, Mrs. Lloyd, Mrs. Meek, Mr. Reynolds, Mr. Olver, Mr. Solomon, Mr. Dornan, Mr. Sabo, Mr. Oberstar, Mr. Rahall, Mr. Ortiz, Mr. Kennedy, Mr. Royce, and Ms. Molinari), 30565

H. Con. Res. 184—Concurrent resolution expressing the sense of Congress that the U.S. Trade Representative should establish a new position of Assistant U.S. Trade Representative for Small Business; to the Committee on Ways and Means.
By Mrs. MEYERS of Kansas, 30565

H. Con. Res. 185—Concurrent resolution expressing the sense of the Congress that the current Canadian quota regime on chicken imports should be removed as part of the Uruguay round multilateral trade negotiations and that the imposition of quotas by Canada on United States processed chicken violates article XI of the General Agreement on Tariffs and Trade; to the Committee on Ways and Means.

By Mr. BUNNING (for himself, Mr. Hutto, Mr. Montgomery, Mr. Emerson, Mr. Wolf, Ms. Snowe, Mr. McCloskey, Mr. Chapman, Mr. Spratt, and Mr. Hilliard), 31403—Cosponsors added, 32091

H. Con. Res. 186—Concurrent resolution in support of the United National Secretary General's current efforts regarding Cyprus; to the Committee on Foreign Affairs.
By Mrs. MALONEY (for herself, Mr. Bilirakis, Mr. Engel, and Mr. Porter), 31601

H. Con. Res. 187—Concurrent resolution relating to the December 1993 Presidential election in Gabon; to the Committee on Foreign Affairs.
By Mr. TORRICELLI, 31601

H. Con. Res. 188—Concurrent resolution expressing the sense of the Congress that a dramatic new direction in Federal Government energy research, development, demonstration, and commercialization funding priorities should be adopted to improve environmental protection, create new jobs, enhance U.S. competitiveness, and reduce the trade deficit; jointly, to the Committees on Energy and Commerce; Science, Space, and Technology.
By Mr. SHARP (for himself, Mr. Swett, Mrs. Morella, Ms. Lambert, and Mr. Boehlert), 32088

H. Con. Res. 189—Concurrent resolution expressing the sense of the Congress that every effort should be made to avert a humanitarian disaster in Bosnia and Herzegovina and the other former Yugoslav republics during the winter of 1993–94; to the Committee on Foreign Affairs.
By Mr. McCLOSKEY (for himself, Mr. Wilson, Mr. Hyde, and Ms. Molinari), 32088—Agreed to in the House, 32051—Text, 32052—Received in Senate and referred to the Committee on Foreign Relations, 32241

H. Con. Res. 190—Concurrent resolution providing for the sine die adjournment of the 1st session of the 103d Congress.
By Mr. GEPHARDT, 32088—Agreed to in the House, 32006—Text, 32007—Amendments, 32420—Agreed to in the Senate amended, 32420—House agreed to Senate amendment, 32440

H. Con. Res. 191—Concurrent resolution to urge the Secretary of State to actively engage in negotiations with the signatories of the United Nations Convention relating to the status of refugees to establish international first safe haven procedures for aliens claiming political asylum; to the Committee on Foreign Affairs.
By Mr. FRANKS of New Jersey (for himself, Mr. Johnson of Georgia, and Mr. Regula), 32088

H. Con. Res. 192—Concurrent resolution expressing the sense of Congress with respect to information on AIDS and HIV infections, and for other purposes; to the Committee on Energy and Commerce.
By Mr. NADLER, 32088

H. Con. Res. 193—Concurrent resolution to express the sense of the Congress regarding negotiations objectives for the Uruguay round of the General Agreement on Trade and Tariffs [GATT]; to the Committee on Ways and Means.
By Mr. REGULA (for himself, Mr. Levin, Mr. Mineta, Mr. Oberstar, Mr. Yates, Mr. Costello, Mr. Applegate, Mr. Visclosky, Mr. Hughes, Mr. Edwards of California, Mr. Boehner, Mr. Filner, Mr. Conyers, Mr. Lipinski, Mr. Lancaster, Mrs. Bentley, Mr. Murtha, Ms. Lowey, Ms. Eshoo, Mr. DeFazio, Mr. Cardin, Mr. Gene Green of Texas, Mr. Pastor, Mr. Ridge, Mr. Weldon, Mr. Carr, Mr. Gekas, Mr. LaFalce, Mr. Clay, Ms. Long, Mr. McDade, Mr. Pallone, Mr. Stokes, Mr. Dingell, Mr. Hinchey, Mr. Vento, Mr. McHale, Mr. Payne of Virginia, Mr. Brown of Ohio, Mr. Hunter, Mr. Rush, Mr. Crapo, Mr. Slattery, Mr. Markey, Mrs. Mink, Mr. Brown of California, Ms. Kaptur, Mr. Coyne, Mr. Kildee, Mr. Obey, Mr. Rahall, Mr. Sangmeister, Mr. Sawyer, Mr. Synar, Mr. Boehlert, Mr. Quinn, Mr. Roemer, Ms. Furse, Ms. Margolies-Mezvinsky, Mr. Mollohan, Mr. Neal of Massachusetts, Mrs. Kennelly, Mr. Pickle, Mr. Bonior, Mr. Houghton, and Miss Collins of Michigan), 32088

H. Con. Res. 194—Concurrent resolution expressing the sense of the Congress that any comprehensive health care reform legislation that is enacted should require a Senator or Representative in, or Delegate or Resident Commissioner to, the Congress to wait for a period equal to a national average waiting period before receiving a health care service; jointly, to the Committees on Energy and Commerce; House Administration.
By Mr. TALENT, 32088

H. Con. Res. 195—Concurrent resolution expressing the sense of Congress that the Government should require that all tax benefits or other subsidies afforded to businesses operating in the United States as part of health care reform should be used for investment and job creation within the borders of the United States; to the Committee on Ways and Means.
By Ms. KAPTUR (for herself, Mrs. Bentley, Mr. Klink, and Mr. Hunter), 32216

H. Con. Res. 196—Concurrent resolution expressing the sense of Congress that United States assistance to Algeria should be terminated unless its military backed government proceeds towards democratization; jointly, to the Committees on Foreign Affairs; Banking, Finance and Urban Affairs.
By Mr. WASHINGTON, 32216

VOL 139 PT 23 JA 5 1993 — JA 25 1994 UMI

HISTORY OF BILLS AND RESOLUTIONS

HOUSE RESOLUTIONS

H. Res. 1—Resolution electing officers of the House of Representatives.

By Mr. HOYER, 134—Agreed to in the House, 48

H. Res. 2—Resolution to inform the Senate that a quorum of the House had assembled and had elected Thomas S. Foley, a Representative from the State of Washington, Speaker, and Donnald K. Anderson, a citizen of the State of California, Clerk.

By Mr. GEPHARDT, 134—Agreed to in the House, 49

H. Res. 3—Resolution authorizing the Speaker to appoint a committee of two Members to join with a like committee of the Senate to notify the President that a quorum of each House has been assembled and that the Congress is ready to receive any communications he may be pleased to make.

By Mr. GEPHARDT, 134—Agreed to in the House, 49

H. Res. 4—Resolution authorizing the Clerk of the House to inform the President that the House of Representatives has elected Thomas S. Foley, a Representative from the State of Washington, Speaker; and Donnald K. Anderson, a citizen of the State of California, Clerk of the House of Representatives of the 103d Congress.

By Mr. WHITTEN, 134—Agreed to in the House, 49

H. Res. 5—Resolution adopting the rules of the House for the 103d Congress.

By Mr. GEPHARDT, 134—Agreed to in the House, 49

H. Res. 6—Resolution providing for the designation of certain minority employees.

By Mr. MICHEL, 134—Agreed to in the House, 100

H. Res. 7—Resolution fixing the daily hour of meeting for the 103d Congress.

By Mr. MOAKLEY, 134—Agreed to in the House, 101

H. Res. 8—Resolution designating majority membership on certain standing committees of the House.

By Mr. HOYER, 134—Agreed to in the House, 101

H. Res. 9—Resolution designating minority membership on certain standing committees of the House.

By Mr. ARMEY, 134—Agreed to in the House, 102

H. Res. 10—Resolution providing for the attendance of the House at the inaugural ceremonies of the President and Vice President of the United States.

By Mr. GEPHARDT, 134—Agreed to in the House, 104

H. Res. 11—Resolution amending the Rules of the House of Representatives to limit the total number of committee staff personnel employed during the 103d Congress to one-half of the number employed at the end of the 102d Congress; to the Committee on Rules.

By Mr. BARTLETT (for himself and Mr. Shays), 134—Cosponsors added, 6994, 15098, 15695

H. Res. 12—Resolution providing for mandatory drug testing of Members of the House of Representatives; to the Committee on House Administration.

By Mr. BARTON of Texas (for himself, Mr. Shays, Mr. Sam Johnson of Texas, Mr. Bliley, and Mr. Ramstad), 134—Cosponsors added, 13194

H. Res. 13—Resolution expressing the sense of the House of Representatives that the President, with the advice and consent of the Senate, should posthumously advance Rear Admiral Husband E. Kimmell to the grade of admiral on the retired list; to the Committee on Armed Services.

By Mrs. BENTLEY, 134—Cosponsors added, 5436, 15479, 17773

H. Res. 14—Resolution expressing the sense of the House of Representatives that Federal laws regarding the taxation of State and local government bonds should not be changed in order to increase Federal revenues; to the Committee on Ways and Means.

By Mr. COMBEST, 134—Cosponsors added, 2534, 4356, 12147

H. Res. 15—Resolution amending the Rules of the House of Representatives to provide certain qualifications pertaining to service as a Member, and for other purposes; to the Committee on Rules.

By Mr. DORNAN, 134

H. Res. 16—Resolution expressing the sense of the House of Representatives that any change in the current policy regarding homosexuals in the Armed Forces should be made by law, rather than by Executive order; to the Committee on Armed Services.

By Mr. DUNCAN, 134—Cosponsors added, 1129, 1177, 1366, 1668, 2086, 2626, 2943, 3245, 4001

H. Res. 17—Resolution expressing the sense of the House of Representatives that any additional revenues resulting from the imposition of, or any change in, any tax or fee should be applied to reducing our Nation's public debt; to the Committee on Ways and Means.

By Mr. DUNCAN, 134

H. Res. 18—Resolution to establish the Select Committee on Hunger; to the Committee on Rules.

By Mr. HALL of Ohio (for himself and Mr. Emerson), 134—Reported (H. Rept. 103-4), 1128—Cosponsors added, 1129—Amendments, 1129—Laid on table, 2471

H. Res. 19—Resolution to establish the Select Committee on Aging; to the Committee on Rules.

By Mrs. LLOYD (for herself and Mr. Hughes), 134—Cosponsors added, 382—Reported with amendments (H. Rept. 103-1), 1127—Amendments, 1129—Laid on table, 2471—Removal of cosponsors, 10557

H. Res. 20—Resolution to establish the Select Committee on Narcotics Abuse and Control; to the Committee on Rules.

By Mr. RANGEL (for himself, Mr. Oxley, Mrs. Collins of Illinois, Mr. Hughes, Mr. Ortiz, Mr. Towns, Mr. Traficant, Mr. Mfume, Ms. Lowey, Mr. Payne of New Jersey, Mr. Mazzoli, Mr. de Lugo, Mr. Hochbrueckner, Mr. Washington, Mr. Gilman, Mr. Dornan, Mr. Lewis of Florida, Mr. Inhofe, Mr. Herger, Mr. Shays, Mr. Gillmor, and Mr. Ramstad), 134—Cosponsors added, 485, 1129—Reported with amendments (H. Rept. 103-5), 1128—Amendments, 1129—Debated, 1147—Text, 1147—Failed of passage, 1163—Removal of cosponsors, 1177, 3927, 10557

H. Res. 21—Resolution providing for savings in the operations of the House of Representatives to be achieved by transferring functions to private sector entities and eliminating staff positions; to the Committee on House Administration.

By Mr. ROBERTS, 134—Cosponsors added, [illegible]

H. Res. 22—Resolution prohibiting the use of appropriated funds for acquisition of voter registration lists for the House of Representatives; to the Committee on House Administration.

By Mr. ROBERTS, 134—Cosponsors added, 10464, 12533

H. Res. 23—Resolution to establish the Select Committee on Children, Youth, and Families; to the Committee on Rules.

By Mrs. SCHROEDER (for herself, Mr. Levin, Mr. Martinez, Mr. Evans, Mr. Durbin, Mr. Sarpalius, Mr. Johnson of South Dakota, Mrs. Collins of Michigan, Mr. Bacchus of Florida, Mr. Peterson of Florida, and Mr. Cramer), 134—Reported (H. Rept. 103-3), 1128—Cosponsors added, 1129—Amendments, 1129—Laid on table, 2471—Removal of cosponsors, 10557

H. Res. 24—Resolution authorizing the House Administration Committee to investigate, recount, and report on contested elections for the House of Representatives; to the Committee on Rules.

By Mr. SMITH of Iowa, 134

H. Res. 25—Resolution congratulating the people of India on the occasion of the 46th anniversary of their nation's independence; to the Committee on Foreign Affairs.

By Mr. STEARNS, 134

H. Res. 26—Resolution to amend the Rules of the House of Representatives to prohibit putting the question on final passage of any measure until copies of that measure have been available to Members for at least 1 day; to the Committee on Rules.

By Mr. ZELIFF, 134—Cosponsors added, 2086, 4001, 7432, 9939, 13408, 15695, 19102, 21015

H. Res. 27—Resolution to amend the Rules of the House of Representatives to prohibit bills and joint resolutions from con-

VOL 139 PT 23 JA 5 1993 — JA 25 1994 UMI

H. Res. 27—Continued
taining more than one subject; to the Committee on Rules.

By Mr. ZIMMER (for himself, Mr. Franks of New Jersey, Mr. Castle, and Mr. Rohrabacher), 134

H. Res. 28—Resolution expressing the sense of the House that Members of the House of Representatives should be prohibited from an increase in the rate of pay following a budget deficit in the preceding Congress, and should have their rate of pay reduced if the deficit is not reduced effectively in the preceding Congress; jointly, to the Committees on House Administration; Post Office and Civil Service.

By Mr. EVERETT, 334—Cosponsors added, 6064

H. Res. 29—Resolution expressing the sense of the House of Representatives that Federal excise tax rates should not be increased; to the Committee on Ways and Means.

By Mr. NEAL of North Carolina, 334

H. Res. 30—Resolution to establish the Select Committee on Aging; to the Committee on Rules.

By Mr. HUGHES (for himself and Mrs. Lloyd), 334—Cosponsors added, 382—Reported with amendments (H. Rept. 103–2), 1128—Amendments, 1129—Laid on table, 2471—Removal of cosponsors, 10557

H. Res. 31—Resolution directing the Architect of the Capitol to place a public debt clock in the Cannon House Office Building; to the Committee on House Administration.

By Mr. CLINGER (for himself, Mr. Livingston, Mr. Packard, and Mr. Doolittle), 370—Cosponsors added, 1129, 2534

H. Res. 32—Resolution expressing the sense of the House of Representatives concerning systematic rape in the conflict in Bosnia and Herzegovina; to the Committee on Foreign Affairs.

By Mr. MILLER of California (for himself, Ms. Pelosi, Mr. Mfume, Mr. Dellums, Mrs. Schroeder, Mr. Torricelli, Mrs. Kennelly, Mr. Edwards of California, Ms. Meek, Ms. DeLauro, Mr. Gejdenson, Mr. Waxman, Mr. Olver, Mr. Manton, Mr. Reynolds, Mr. Sabo, Mr. Ramstad, Mr. McDermott, Mr. Coleman, Mr. de Lugo, Mr. Walsh, Mr. Bonior, Mr. Swett, Mr. Sawyer, Mr. Mineta, Mr. Lancaster, Mr. Martinez, Mr. Kyl, Mr. Abercrombie, Mrs. Meyers of Kansas, Mr. Moran, Mr. Levin, Mr. Schumer, Mr. Sanders, Mr. Cooper, Ms. Molinari, Mr. Price of North Carolina, Mrs. Morella, Mr. Matsui, Mr. Beilenson, Mr. Bacchus, Mr. Brown of California, Mr. Stark, Mr. Owens, Mr. Foglietta, Mr. Wilson, Ms. Eshoo, Mr. Torres, Ms. Waters, Ms. Roybal-Allard, Mr. Lehman, Mr. Oberstar, Mr. Kennedy, Mr. Wheat, Mr. Yates, Mr. Towns, Mrs. Collins of Michigan, Mr. Reed, Mr. Hoyer, Mr. Rohrabacher, Mr. Hochbrueckner, Mr. Richardson, and Mr. Frank of Massachusetts), 370—Cosponsors added, 485, 1129, 1177, 1668, 3245, 4683, 6818, 8565, 9601, 13631, 23197

H. Res. 33—Resolution expressing the sense of the House of Representatives that the President should call for a vote in the General Assembly and Security Council of the United Nations to convene a U.N. Conference of Reforms, and should initiate proposals to expand the membership of the Security Council and strengthen the U.N. peacekeeping role; to the Committee on Foreign Affairs.

By Mr. PENNY (for himself, Ms. Norton, and Mr. Hughes), 370—Cosponsors added, 12315, 24378, 24856, 32216

H. Res. 34—Resolution designating majority membership on certain standing committees of the House.

By Mr. HOYER, 484—Agreed to in the House, 426

H. Res. 35—Resolution expressing the sense of the House of Representatives with respect to Bosnia and Herzegovina; to the Committee on Foreign Affairs.

By Mr. HOYER (for himself, Mr. Smith of New Jersey, and Mr. McCloskey), 484—Cosponsors added, 2626, 4446, 6994, 7844, 8664, 10070, 12618

H. Res. 36—Resolution to amend House rules and direct certain committees to report legislation to reform the House, restore its committee system, and make the legislative process more rational, deliberative, representative, and accountable; to the Committee on Rules.

By Mr. MICHEL (for himself, Mr. Gingrich, Mr. Armey, Mr. Hyde, Mr. Hunter, Mr. McCollum, Mr. DeLay, Mr. Paxon, and Mr. Solomon), 484—Cosponsors added, 3305, 29355

H. Res. 37—Resolution expressing the sense of the House of Representatives that the Federal excise taxes on gasoline and diesel fuel collected from vehicles shall be used exclusively for purposes of meeting the Nation's surface transportation needs; jointly, to the committees on Ways and Means; Public Works and Transportation.

By Mr. UPTON (for himself and Mr. Hoekstra), 484—Cosponsors added, 3618

H. Res. 38—Resolution urging the President to complete the review of the Convention on the Elimination of All Forms of Discrimination Against Women in order that the Senate may give its advice and consent to ratification; to the Committee on Foreign Affairs.

By Ms. WOOLSEY (for herself and Mr. Hamilton), 484—Cosponsors added, 4001, 5086, 6313, 6392, 7209, 8064, 8565, 9888, 10464, 12147, 13741, 14976, 23773, 24125, 24178, 24378, 24578, 25410, 26391, 26591, 27030, 27324, 28105

H. Res. 39—Resolution electing Representative Sabo of Minnesota to the Committee on the Budget.

By Mr. HOYER, 1128—Agreed to in the House, 1095—Cosponsors added, 25972

H. Res. 40—Resolution concerning United States assistance to Nicaragua; to the Committee on Foreign Affairs.

By Mr. PENNY, 1128—Cosponsors added, 1668, 2626, 3009, 3245, 3804, 3939, 4001, 4356, 5436, 6392, 7743, 7844, 8246, 9755, 12315, 22247

H. Res. 41—Resolution requiring that travel awards that accrue by reason of official travel of a Member, officer, or employee of the House of Representatives be used with respect to official travel; to the Committee on House Administration.

By Mr. WELDON (for himself, Mr. Leach, and Mr. Shays), 1128—Cosponsors added, 1668, 2086, 2626, 2943, 3009, 3245, 3939, 4356, 5707, 10109

H. Res. 42—Resolution establishing a Select Committee on Disaster Preparedness and Response; to the Committee on Rules.

By Mr. WELDON (for himself and Mr. Andrews of New Jersey), 1128

H. Res. 43—Resolution to amend the Rules of the House of Representatives to establish a Citizens' Commission on Congressional Ethics, and for other purposes; to the Committee on Rules.

By Mr. WELDON (for himself and Mr. Andrews of New Jersey), 1128—Cosponsors added, 4001, 4184, 5950

H. Res. 44—Resolution designating minority membership to the Committee on the Budget.

By Mr. MICHEL, 1176—Agreed to in the House, 1138

H. Res. 45—Resolution providing that the House of Representatives should defeat any legislation designed to stimulate the economy during fiscal year 1993 or 1994 if that legislation would also increase the size of the annual budget deficit for that year; to the Committee on Government Operations.

By Mr. GILLMOR, 1176—Cosponsors added, 1668, 2086, 2534

H. Res. 46—Resolution providing for enclosing the galleries of the House of Representatives with a transparent and substantial material; to the Committee on House Administration.

By Mr. JACOBS, 1176

H. Res. 47—Resolution to amend the Rules of the House of Representatives to require a rollcall vote on passage of any measure making appropriations or providing revenue; to the Committee on Rules.

By Mr. SAM JOHNSON, of Texas, 1176—Cosponsors added, 3939, 4788, 5436, 6818, 11091, 12618

H. Res. 48—Resolution providing amounts from the contingent fund of the House for expenses of investigations and studies by the Committee on Ways and Means in the first session of the 103d Congress; to the Committee on House Administration.

By Mr. ROSTENKOWSKI, 1176

H. Res. 49—Resolution amending the Rules of the House of Representatives to limit the number of years a Member may serve on a particular committee; to the Committee on Rules.

By Mr. SHAW (for himself, Mr. Shays, Mr. Goss, Mr. Porter, Mr. Canady, and Mr. Miller of Florida), 1176—Cosponsors added, 2626, 17367

H. Res. 50—Resolution expressing the sense of the House of Representatives that in light of current economic conditions the Federal excise taxes on gasoline, diesel fuel, and home heating fuel shall not be increased; to the Committee on Ways and Means.

By Mr. SOLOMON, 1176—Cosponsors added, 2534, 3009, 4001, 4446, 5023, 6392, 9259

H. Res. 51—Resolution designating majority membership on certain standing committees of the House.

By Mr. HOYER, 1365—Agreed to in the House, 1316

H. Res. 52—Resolution establishing the Select Committee on Narcotics Abuse and Control, the Select Committee on Aging, the Select Committee on Hunger, and the Select Committee on Children, Youth, and Families; to the Committee on Rules.

By Mr. MOAKLEY, 1363—Reported (H. Rept. 103–6), 1363—Laid on the table, 26338

H. Res. 53—Resolution to amend the Rules of the House of Representatives to require a rollcall vote on all appropriation measures; to the Committee on Rules.

By Mr. CLEMENT (for himself, Mr. Penny, Mr. Montgomery, Mr. Poshard, Mr. Oxley, Mr. Goss, Mr. Hancock, Mr. Shays, Mr. Stump, Mr. Dornan, Mr. Greenwood, Mr. Inglis, and Mr. McHugh), 1365—Cosponsors added, 3009, 3305, 3939, 4184, 5707, 6313, 7844, 8664, 9403, 10584, 12533, 13741, 19499

H. Res. 54—Resolution to amend the Rules of the House of Representatives to provide for reform of the House of Representatives, and for other purposes; to the Committee on Rules.

By Mr. HEFLEY (for himself, Mr. Inglis, Mr. Shays, Mr. Schiff, Mr. Goss, Mr. McHugh, Mr. Zeliff, Mr. Baker of Louisiana, Mr. Porter, Mr. Walsh, Mr. Stump, Mr. Hancock, Mr. Doolittle, and Mr. Rohrabacher), 1365—Cosponsors added, 5086, 6693, 10070, 23668

H. Res. 55—Resolution urging the President to call on the President of Syria to permit the extradition of fugitive Nazi war criminal Alois Brunner; to the Committee on Foreign Affairs.

By Mr. McNULTY, 1365

H. Res. 56—Resolution relating to the prosecution of Saddam Hussein and responsible members of the Iraqi Government for war crimes; to the Committee on Foreign Affairs.

By Mr. SOLOMON, 1365

H. Res. 57—Resolution to amend the Rules of the House of Representatives to require a three-fifths majority on passage of any bill, amendment, or conference report that increases revenues; to the Committee on Rules.

By Mr. SOLOMON, 1365

H. Res. 58—Resolution providing for the consideration of (H.R. 1) to grant family and temporary medical leave under certain circumstances.

By Mr. GORDON, 1665—Reported (H. Rept. 103–10), 1665—Debated, 1963—Agreed to in the House, 1974

H. Res. 59—Resolution providing for the consideration of the bill (H.R. 2) to establish national voter regristeration procedures for Federal elections, and for other purposes.

By Mr. FROST, 2082—Reported (H. Rept. 103–11), 2082—Agreed to in the House, 2435

H. Res. 60—A resolution raising a question of the privileges of the House; to the Committee on Rules.

By Mr. SOLOMON, 2085

H. Res. 61—Resolution waiving a requirement of clause 4(b) of rule XI with respect to consideration of a certain resolution reported from the Committee on Rules.

By Mr. GORDON, 2082—Reported (H. Rept. 103–12), 2082—Debated, 2494—Agreed to in the House, 2497

H. Res. 62—A resolution providing amounts from the contingent fund of the House for expenses of investigations and studies by the Committee on Education and Labor in the first session of the One Hundred Third Congress; to the Committee on House Administration.

By Mr. FORD of Michigan (for himself, Mr. Williams, Mr. Goodling, and Mrs. Roukema), 2085

H. Res. 63—A resolution providing amounts from the contingent fund of the House for expenses of investigations and studies by the Committee on Rules in the first session of the One Hundred Third Congress; to the Committee on House Administration.

By Mr. MOAKLEY, 2085

H. Res. 64—A resolution expressing the sense of the House of Representatives with respect to the important contributions of the men and women in the number one industry of New York State, the agriculture industry; to the Committee on Agriculture.

By Mr. SOLOMON, 2085

H. Res. 65—A resolution to authorize and direct the Committee on Appropriations to create a new Subcommittee on Veterans' Affairs; to the Committee on Rules.

By Mr. SOLOMON (for himself and Mr. Stump), 2085

H. Res. 66—Resolution designating membership on certain standing committees of the House.

By Mr. ARMEY, 2533—Agreed to in the House, 2427

H. Res. 67—Resolution designating membership on certain standing committees.

By Mr. HOYER, 2533—Agreed to in the House, 2445

H. Res. 68—Resolution electing Representative Schiff to the Committee on Standards of Official Conduct.

By Mr. MICHEL, 2533—Agreed to in the House, 2471

H. Res. 69—Resolution providing amounts from the contingent fund of the House for expenses of investigations and studies by the Committee on Government Operations in the 1st session of the 103d Congress; to the Committee on House Administration.

By Mr. CONYERS, 2533

H. Res. 70—Resolution electing Representative Pelosi of California to the Committee on Standards of Offical Conduct.

By Mr. HOYER, 2499—Agreed to in the House, 2499

H. Res. 71—Resolution relating to the consideration of the Senate amendment to the bill (H.R. 1) to grant family and temporary medical leave under certain circumstances.

By Mr. GORDON, 2529—Reported (S. Rept. 103–13), 2529—Agreed to in the House, 2499

H. Res. 72—Resolution providing amounts from the contingent fund of the House for expenses of investigations and studies by the Committee on Armed Services in the 1st session of the 103d Congress; to the Committee on House Administration.

By Mr. DELLUMS, 2533

H. Res. 73—Resolution providing amounts from the contingent fund of the House for expenses of investigations and studies by the Committee on Banking, Finance and Urban Affairs in the 1st session of the 103d Congress; to the Committee on House Administration.

By Mr. GONZALEZ, 2533

H. Res. 74—Resolution to amend the Rules of the House of Representatives to require a rollcall vote on passage of any measure making appropriations or providing revenue; to the Committee on Rules.

By Mr. HUTCHINSON, 2533

H. Res. 75—Resolution providing amounts from the contingent fund of the House for expenses of investigations and studies by the Committee on Small Business in the 1st session of the 103d Congress; to the Committee on House Administration.

By Mr. LaFALCE, 2533

H. Res. 76—Resolution providing amounts from the contingent fund of the House for expenses of investigations and studies by the Committee on Standards of Official Conduct in the 1st session of the 103d Congress; to the Committee on House Administration.

By Mr. McDERMOTT, 2533

H. Res. 77—Resolution providing amounts from the contingent fund of the House for expenses of investigations and studies by the Committee on Natural Resources in the 1st session of the 103d Congress; to the Committee on House Administration.

By Mr. MILLER of California, 2533

H. Res. 78—Resolution providing amounts from the contingent fund of the House for expenses of investigations and studies by the Committee on Public Works and Transportation in the 1st session of the 103d Congress; to the Committee on House Administration.

By Mr. MINETA, 2533

H. Res. 79—Resolution providing amounts from the contingent fund of the House for expenses of investigations and studies by the Committee on the District of Columbia in the 1st session of the 103d Congress; to the Committee on House Administration.

By Mr. STARK, 2533

H. Res. 80—Resolution providing amounts from the contingent fund of the House for expenses of investigations and studies by the Committee on Foreign Affairs in the 1st session of the 103d Congress; to the Committee on House Administration.

By Mr. HAMILTON, 2625

H. Res. 81—A resolution providing for the consideration of the bill (H.R. 670) to require the Secretary of Health and Human Services to ensure that pregnant women receiving assistance under title X of the Public Health Service Act are provided with information and counseling regarding their pregnancies, and for other purposes.

By Ms. SLAUGHTER, 2623—Reported (H. Rept. 103–15), 2623

H. Res. 82—Resolution providing amounts from the contingent fund of the House for expenses of investigations and studies by the Permanent Select Committee on Intelligence in the 1st session of the 103d Congress; to the Committee on House Administration.

By Mr. GLICKMAN, 2625

H. Res. 83—Resolution expressing the sense of the House of Representatives that the cost-of-living adjustment provisions under title II of the Social Security Act should be preserved; to the Committee on Ways and Means.

By Mr. SMITH of New Jersey (for himself, Mr. Emerson, Ms. Danner, Mr. Quinn, Mr. Fields of Texas, Mr. King, Mr. Machtley, Mr. Lightfoot, and Mr. Rahall), 2625—Cosponsors added, 3305, 3939, 5086, 6818

H. Res. 84—Resolution providing amounts from the contingent fund of the House for expenses of investigations and studies by the Committee on Merchant Marine and Fisheries in the 1st session of the 103d Congress; to the Committee on House Administration.

By Mr. STUDDS, 2625

H. Res. 85—Resolution providing amounts from the contingent fund of the House for expenses of investigations and studies by the Committee on Science, Space, and Technology in the first session of the 103d Congress; to the Committee on House Administration.

By Mr. BROWN of California, 2941

H. Res. 86—Resolution to express dissatisfaction with the Republic of Azerbaijan's failure to work toward a peaceful and fair settlement to the dispute over Nagorno Karabagh by continuing the devastating blockade and economic boycott of the Republics of Armenia and Nagorno Karabagh; to the Committee on Foreign Affairs.

By Mr. BONIOR (for himself, Mr. Dingell, Mr. Dooley, Mr. Kennedy, Mr. Lehman, Mr. Levin, Mr. Moorhead, Mr. Pallone,

VOL 139 PT 23 JA 5 1993 — JA 25 1994 UMI

H. Res. 86—Continued
Mr. Torres, Mr. Towns, and Mr. Visclosky), 2941—Cosponsors added, 3665, 4184, 5086, 5707, 6313, 7743, 8246, 9939, 12147, 15098, 20583

H. Res. 87—Resolution providing amounts from the contingent fund of the House for expenses of investigations and studies by the Committee on Post Office and Civil Service in the first session of the 103d Congress; to the Committee on House Administration.
By Mr. CLAY, 2941

H. Res. 88—Resolution providing amounts from the contingent fund of the House for expenses of investigations and studies by the Committee on Agriculture in the first session of the 103d Congress; to the Committee on House Administration.
By Mr. de la Garza, 2942

H. Res. 89—Resolution to amend the Rules of the House of Representatives to limit the size of committees to 25 members and to prohibit Members from serving on more than one standing committee; to the Committee on Rules.
By Ms. SNOWE, 2942

H. Res. 90—Resolution amending the Rules of the House of Representatives to limit the availability of appropriations for office salaries and expenses, or for official mailing costs, of the House of Representatives to 1 year; to prevent their obligation for any different purpose; and to require excess amounts appropriated for either of these purposes to be used for open-market purchase of outstanding interest-bearing obligations of the Government; to the Committee on Rules.
By Mr. ZIMMER, 2942

H. Res. 91—Resolution designating minority membership on certain standing committees of the House.
By Mr. MICHEL, 3008—Agreed to in the House, 2947

H. Res. 92—Resolution designating majority membership on certain standing committees of the House.
By Mr. HOYER, 3008—Agreed to in the House, 2947

H. Res. 93—Resolution electing Representative Sanders of Vermont to the Committee on Banking, Finance and Urban Affairs and to the Committee on Government Operations.
By Mr. HOYER, 3008—Agreed to in the House, 2947

H. Res. 94—Resolution providing amounts from the contingent fund of the House for expenses of investigations and studies by the Committee on the Judiciary in the 1st session of the 103d Congress; to the Committee on House Administration.
By Mr. BROOKS, 3008

H. Res. 95—Resolution providing amounts from the contingent fund of the House for expenses of investigations and studies by the Committee on Veterans Affairs in the 1st session of the 103d Congress; to the Committee on House Administration.
By Mr. MONTGOMERY (for himself, Mr. Stump, Mr. Evans, Mr. Rowland, Mr. Slattery, and Mr. Sangmeister), 3008

H. Res. 96—Resolution providing amounts from the contingent fund of the House for expenses of investigations and studies by the Committee on House Administration in the 1st session of the 103d Congress; to the Committee on House Administration.
By Mr. ROSE, 3008

H. Res. 97—Resolution expressing the sense of the House of Representatives respecting curriculum to teach about the horrors of Nazism; to the Committee on Education and Labor.
By Mr. SAXTON, 3008—Cosponsors added, 10564

H. Res. 98—Resolution providing amounts from the contingent fund of the House for expenses of investigations and studies by the Committee on Energy and Commerce in the 1st session of the 103d Congress; to the Committee on House Administration.
By Mr. DINGELL, 3304

H. Res. 99—Resolution providing for motor vehicle leasing for the House of Representatives to be conducted through the General Services Administration; to the Committee on House Administration.
By Mr. SANTORUM (for himself, Mr. Inglis, Mr. Goss, Mr. Zeliff, and Mr. Ballenger), 3304—Cosponsors added, 10464

H. Res. 100—Resolution limiting the mileage allowance rates for Members, officers, and employees of the House of Representatives to the rates generally applicable to Government employees; to the Committee on House Administration.
By Mr. SANTORUM (for himself, Mr. Inglis, and Mr. Ballenger), 3304—Cosponsors added, 10464

H. Res. 101—Resolution providing for an annual independent financial and performance audit of the accounts and operations of the House of Representatives; to the Committee on House Administration.
By Mr. SANTORUM (for himself, Mr. Inglis, Mr. Doolittle, Mr. Klug, Mr. Boehner, and Mr. Taylor of North Carolina), 3304—Cosponsors added, 9403

H. Res. 102—Resolution providing for the consideration of the joint resolution (H.J. Res. 22) proposing an amendment to the Constitution of the United States relating to voluntary prayer in the schools; to the Committee on Rules.
By Mr. STEARNS, 3304

H. Res. 103—Resolution providing for the consideration of the bill (H.R. 920) to extend the emergency unemployment compensation program, and for other purposes.
By Mr. BONIOR, 3302—Reported (H. Rept. 103–18), 3302—Debated, 3542—Amendments, 3544—Agreed to in the House, 3555

H. Res. 104—Resolution providing amounts from the contingent fund of the House for one-half of the expenses of investigations and studies by the Joint Committee on the Organization of Congress in the first session of the One Hundred Third Congress; to the Committee on House Administration.
By Mr. HAMILTON, 3617

H. Res. 105—Resolution instructing the Committee on the Budget to make the precise spending cuts set forth in this resolution to save $190 billion over the next 5 fiscal years unless the committee determines that any such cuts would be unjustified; to the Committee on Rules.
By Mr. GOSS, 3804—Cosponsors added, 7844

H. Res. 106—Resolution providing for the consideration of the bill (H.R. 20) to amend title 5, United States Code, to restore to Federal civilian employees their right to participate voluntary, as private citizens, in the political processes of the Nation, to protect such employees from improper political solicitations, and for other purposes.
By Mr. DERRICK, 3937—Reported (H. Rept. 103–24), 3937—Debated, 3964—Agreed to in the House, 3974

H. Res. 107—Resolution providing amounts from the contingent fund of the House for the expenses of investigations and studies by certain committees of the House in the 1st session of the 103d Congress; to the Committee on House Administration.
By Mr. FROST, 3938—Reported with amendment (H. Rept. 103–38), 5949—Debated, 6777—Text, 6777—Agreed to in the House amended, 6789

H. Res. 108—Resolution requiring Members of the House of Representatives to pay $600 from the official expenses allowance for each instance of extraneous matter printed in that portion of the Congressional Record entitled "Extensions of Remarks"; to the Committee on House Administration.
By Mr. GOSS, 3938—Cosponsors added, 5707, 6994, 24178

H. Res. 109—Resolution to establish a Select Committee on POW and MIA Affairs; to the Committee on Rules.
By Mr. KING (for himself and Mr. Levy), [illegible]

H. Res. 110—Resolution designating majority membership on the Committee on the Budget.
By Mr. HOYER, 4000—Agreed to in the House, 3955

H. Res. 111—Resolution waiving a requirement of clause 4(b) of rule XI with respect to consideration of certain resolutions reported from the Committee on Rules.
By Mr. BONIOR, 3998—Reported (H. Rept. 103–25), 3998—Laid on table, 4157

H. Res. 112—Resolution concerning the December 1992 Presidential election in the Republic of Korea; to the Committee on Foreign Affairs.
By Mr. FOGLIETTA, 4000

H. Res. 113—Resolution amending the Rules of the House of Representatives to allow Members to utilize the services of volunteers in their offices, and for other purposes; to the Committee on Rules.
By Mr. MANZULLO (for himself and Mr. McInnis), 4000

H. Res. 114—Resolution requiring that the concurrent resolution on the budget for the fiscal year 1994 establish outlay caps over a 5-year period; jointly, to the Committees on Rules; Government Operations.
By Mr. SCHAEFER, 4000

H. Res. 115—Resolution providing for consideration of the Senate amendment to the bill (H.R. 920) to extend the emergency unemployment compensation program, and for other purposes.
By Mr. MOAKLEY, 4184—Reported (H. Rept. 103–26), 4182—Agreed to in the House, 4157

H. Res. 116—Resolution to amend the Rules of the House of Representatives to require the Committee on Ways and Means to include in committee reports the identity, sponsor, and revenue cost of single-taxpayer relief provisions contained in reported bills; to the Committee on Rules.
By Mr. WELDON (for himself, Mr. Clinger, Mr. Torkildsen, Mr. Zimmer, and Mr. Shays), 4184—Cosponsors added, 9888

H. Res. 117—Resolution limiting the official mail allowance for Members of the House for the second session of this Congress to 80 percent of that allowance for the first session, and for other purposes; to the Committee on House Administration.
By Mr. WISE, 4184—Cosponsors added, 6693, 9888, 12533, 16849, 19621, 29952

H. Res. 118—Resolution to condemn the release by the Government of Malta of convicted terrorist Mohammed Ali Rezaq; to the Committee on Foreign Affairs.
By Mr. LANTOS (for himself and Mr. Bereuter), 4356—Cosponsors added, 5707, 6313, 6392—Debated, 6663—Text, 6663—Rules suspended. Agreed to in the House amended, 6776

H. Res. 119—Resolution providing for the consideration of the bill (H.R. 4) to amend the Public Health Service Act to revise and extend the programs of the National Institutes of Health, and for other purposes.
By Ms. SLAUGHTER, 4444—Reported (H. Rept. 103–27), 4444—Agreed to in the House, 4600—Text, 4600

H. Res. 120—Resolution expressing the sense of the House of Representatives against the enactment of any reduction or delay in cost-of-living adjustments for beneficiaries under title II of the Social Security Act; to the Committee on Ways and Means.
By Mr. BILIRAKIS (for himself, Mr Rahall, Mr. Zimmer, Mr. Johnson of South Dakota, Mr. King, Mr. Emerson, Mr. McCandless, Mr. Lightfoot, and Mr. Doolittle), 4445

H. Res. 121—Resolution to establish the Select Committee on Hunger; to the Committee on Rules.
By Mr. HALL of Ohio (for himself and Mr. Emerson), 4445

H. Res. 122—Resolution to establish a Select Committee on POW and MIA Affairs; to the Committee on Rules.
By Mr. KING, 4445—Cosponsors added, 6313, 9601, 14713, 23668, 26116, 27324

H. Res. 123—Resolution to amend rule XLVIII of the Rules of the House of Representatives to provide for a phased reduction in the size of the Permanent Select Committee on Intelligence; to the Committee on Rules.
By Mr. HYDE, 4682—Cosponsors added, 6392, 7209, 8290, 12315

H. Res. 124—Resolution to amend the Rules of the House of Representatives to require secrecy oaths for Members, officers, and employees of the House before they may have access to classified information; to the Committee on Rules.
By Mr. HYDE, 4682—Cosponsors added, 6392, 7209, 8290, 12147, 12315

H. Res. 125—Resolution providing for reform of the House of Representatives; jointly, to the Committees on Rules; House Administration.
By Mr. PETERSON of Minnesota, 4682

H. Res. 126—Resolution to establish the Select Committee on Children, Youth, and Families; to the Committee on Rules.
By Mrs. SCHROEDER, 4682

H. Res. 127—Resolution expressing the sense of the House of Representatives that Congress, in providing funds for any fiscal year for programs to assist the homeless, should appropriate one-third of those funds for programs to assist the homeless that are administered by the Secretary of Veterans Affairs; to the Committee on Veterans' Affairs.
By Mr. STUMP, 4682—Cosponsors added, 6693, 8290, 9259, 9939, 10464, 10584, 12618, 15098, 25642

H. Res. 128—Resolution concerning democracy for Zaire; jointly, to the Committees on Foreign Affairs; Banking, Finance and Urban Affairs; the Judiciary; Ways and Means.
By Mr. PAYNE of New Jersey (for himself and Mr. Johnston of Florida), 4787—Cosponsors added, 9755, 15098

H. Res. 129—Resolution to establish the Select Committee on Narcotics Abuse and Control; to the Committee on Rules.
By Mr. RANGEL (for himself and Mr. Oxley), 4787

H. Res. 130—Resolution providing for the consideration of the bill (H.R. 1335) making emergency supplemental appropriations for the fiscal year ending September 30, 1993, and for other purposes
By Mr. DERRICK, 5084—Reported (H. Rept. 103–34), 5084—Agreed to in the House, 5324—Text, 5324

H. Res. 131—Resolution providing for the consideration of the concurrent resolution (H. Con. Res. 64) setting forth the congressional budget for the U.S. Government for the fiscal years 1994, 1995, 1996, 1997, and 1998
By Mr. BEILENSON, 5084—Reported (H. Rept. 103–35), 5084—Agreed to in the House, 5320—Text, 5320

H. Res. 132—A resolution providing for the further consideration of the bill (H.R. 1335) making emergency supplemental appropriations for the fiscal year ending September 30, 1993, and for other purposes.
By Mr. DERRICK, 5434—Reportd (H. Rept. 103–36), 5434—Debated, 5674—Text, 5674—Agreed to in the House, 5686

H. Res. 133—A resolution providing for the further consideration of the concurrent resolution (H. Con. Res. 64) setting forth the congressional budget for the U.S. Government for the fiscal years 1994, 1995, 1996, 1997, and 1998.
By Mr. BEILENSON, 5434—Reported (H. Rept. 103–37), 5434—Debated, 5593—Text, 5593, 5595—Agreed to in the House, 5602

H. Res. 134—Resolution amending the Rules of the House of Representatives to cause the publication of Members signing a discharge motion; to the Committee on Rules.
By Mr. INHOFE (for himself, Ms. McKinney, Mr. Saxton, Mr. Gunderson, Mr. Hastert, Mr. Hall of Texas, Mr. Traficant, Mr. Gillmor, Mr. Collins of Georgia, Mr. Condit, Mr. Pete Geren, Mr. Brewster, Mr. Slattery, and Mr. Laughlin), 5706—Cosponsors added, 6694, 6818, 7603, 13996, 14473, 14976, 15479, 16288, 16581, 19499, 19621, 20367, 20583, 21015, 21842, 22150, 22611, 22837—Removal of cosponsors, 22247—Debated, 22698—Text, 22699—Agreed to in the House, 22718

H. Res. 135—Resolution to express the sense of the House of Representatives that the Chairman of the Federal Communications Commission take certain action; to the Committee on Energy and Commerce.
By Mr. GEPHARDT (for himself, Mr. Dingell, Mr. Ford of Michigan, Mr. Markey, Mr. Bonior, and Mr. Williams), 5706—Cosponsors added, 6818, 7603, 7844, 8131, 8565, 9403, 9888, 10070, 10109, 10464, 11973, 12533, 13631, 17946, 19102

H. Res. 136—Resolution requiring that unexpended balances in the official allowances of Members of the House of Representatives be returned to the Treasury for deficit reduction; to the Committee on House Administration.
By Ms. DUNN, 5706

H. Res. 137—Resolution providing amounts from the contingent fund of the House for continuing expenses of investigations and studies by certain committees of the House from April 1, 1993, through May 31, 1993.
By Mr. FROST, 5949—Reported (H. Rept. 103–39), 5949

H. Res. 138—Resolution providing for the consideration of the bill (H.R. 670) to require the Secretary of Health and Human Services to ensure that pregnant women receiving assistance under title X of the Public Health Service Act are provided with information and counseling regarding their pregnancies, and for other purposes.
By Ms. SLAUGHTER, 5949—Reported (H. Rept. 103–41), 5949—Agreed to in the House, 6279, 6288—Text, 6279—Amendments, 6282

H. Res. 139—Resolution amending the Rules of the House of Representatives to require a three-fifths vote to adopt any rule reported from the Committee on Rules disallowing germane amendments to a bill or resolution; to the Committee on Rules.
By Mr. GILCHREST (for himself, Mr. Solomon, Mr. Gingrich, Mr. Crane, Mr. Livingston, Mr. Bunning, Mr. Wolf, Mr. Lightfoot, Mr. Ramstad, Mr. Ewing, Mr. Oxley, Mr. McHugh, Mr. Diaz-Balart, Mr. Collins of Georgia, Mr. Baker of California, Mr. Bachus of Alabama, Mr. Zimmer, Mr. Boehlert, Mr. Allard, Mr. Herger, Mr. Ravenel, Mr. Weldon, Mr. Smith of Texas, Mr. Inhofe, Mr. Shays, Mr. Klug Mr. Bartlett, Mr. Coble, Mr. Hefley, Mr. Schaefer, Mr. Santorum, Mr. Kasich, Mr. Regula, Mr. Kyl, Mr. Hastert, Mr. Saxton, Ms. Ros-Lehtinen, Mr. Canady, Mr. Emerson, Mr. Kolbe, Mr. Franks of Connecticut, Mr. Dornan, and Mr. Gallegly), 6312—Cosponsors added, 6392, 6694, 8064, 11973, 12892

H. Res. 140—Resolution to amend the Rules of the House of Representatives to require printing in the Congressional Record of certain travel by Members; to the Committee on Rules.
By Mr. DUNCAN, 6390

H. Res. 141—Resolution to amend the Rules of the House of Representatives to prohibit the use of appropriated funds for travel outside of the United States by Members of the House who are not seeking reelection and their spouses and personal staff; to the Committee on Rules.
By Mr. DUNCAN, 6391

H. Res. 142—A resolution waiving a requirement of clause 4(b) of rule XI with respect to consideration of a certain resolution reported from the Committee on Rules.
By Mr. BEILENSON, 6815—Reported (H. Rept. 103–47), 6815—Agreed to in the House, 6944—Text, 6944

H. Res. 143—Resolution amending the Rules of the House of Representatives to allow open meetings and hearings to be closed for reasons of national security, and for other purposes; to the Committee on Rules.
By Mr. BACCHUS of Florida, 6817—Cosponsors added, 13408, 16581

H. Res. 144—Resolution calling for freedom and democracy for the people of Kashmir; to the Committee on Foreign Affairs.
By Mr. BURTON of Indiana, 6817—Cosponsors added, 27324

H. Res. 145—A resolution waiving points of order against the conference report to accompany the concurrent resolution (H. Con. Res. 64) setting forth the congressional budget for the U.S. Government for the fiscal years 1994, 1995, 1996, 1997, and 1998, and against consideration of such conference report.

VOL 139 PT 23 JA 5 1993 — JA 25 1994 UMI

H. Res. 145—Continued

By Mr. BEILENSON, 6992—Reported (H. Rept. 103–49), 6992—Debated, 6949—Text, 6949—Agreed to in the House, 6956

H. Res. 146—Resolution objecting to any further increase in the inland waterway fuel tax; to the Committee on Ways and Means.

By Mr. TAUZIN (for himself, Mr. Fields of Texas, Mr. Lipinski, Mr. Manton, Mr. Bateman, Mr. Coble, Mr. Saxton, Mr. Young of Alaska, Mr. Laughlin, Mr. Volkmer, Mr. Rahall, Mr. Tanner, Mr. Barlow, Mr. Hayes of Louisiana, Mr. Peterson of Minnesota, Mr. King, Mr. Talent, Mr. Grandy, Mrs. Bentley, Mr. Hamilton, and Mr. Baker of Louisiana), 6993—Cosponsors added, 7209, 9755

H. Res. 147—A resolution providing for the consideration of (H.R. 1430) to provide for a temporary increase in the public debt limit (H. Rept. 103–50).

By Mr. MOAKLEY, 6992—Reported (H. Rept. 103–50), 6992—Debated, 7180—Text, 7180—Agreed to in the House, 7190

H. Res. 148—Resolution amending clause 2(n) of rule XI of the Rules of the House of Representatives; to the Committee on Rules.

By Mr. CARR, 7208—Cosponsors added, 9259, 9755, 9939, 10819, 11973, 12315, 12533, 13408, 16388, 16581, 22150, 24125, 25694

H. Res. 149—A resolution providing for the consideration of the bill (H.R. 1578) to amend the Congressional Budget and Impoundment Control Act of 1974 to provide for the expedited consideration of certain proposed rescissions of budget authority.

By Mr. DERRICK, 7206—Reported (H. Rept. 103–52), 7206—Debated, 7418, 8502—Text, 7418, 8502—Agreed to in the House, 8513

H. Res. 150—A resolution waiving a requirement of clause 4(b) of rule XI with respect to consideration of certain resolutions reported from the Committee on Rules.

By Mr. DERRICK, 7206—Reported (H. Rept. 103–53), 7206—Laid on the table, 26338

H. Res. 151—Resolution expressing the sense of the House of Representatives that the income tax imposed on Social Security benefits should not be increased; to the Committee on Ways and Means.

By Mr. SMITH of New Jersey (for himself, Mr. Fields of Texas, Mr. Roth, Mr. Kyl, Mr. Lightfoot, Mr. Zimmer, Mrs. Fowler, Mr. Rogers, Mrs. Vucanovich, Mr. Walsh, Mr. Dornan, Mr. Zeliff, and Mr. Canady), 7431—Cosponsors added, 8064, 11091, 11973, 13631

H. Res. 152—Resolution providing for the consideration of the bill (H.R. 1578) to amend the Congressional Budget and Impoundment Control Act of 1974 to provide for the expedited consideration of certain proposed rescissions of budget authority; to the Committee on Rules.

By Mr. SOLOMON, 7431

H. Res. 153—Resolution waiving a requirement of clause 4(b) of rule XI with respect to consideration of certain resolutions reported from the Committee on Rules.

BY Mr. DERRICK, 8059—Reported (H. Rept. 103–61), 8059—Laid on the table, 26338

H. Res. 154—Resolution amending the Rules of the House of Representatives to provide that any general appropriation bill making appropriations for the Veterans' Administration may not make appropriations for any other department or agency of the United States; to the Committee on Rules.

By Mr. MANZULLO, 8061—Cosponsors added, 8290, 9017, 9403, 9755, 16020, 22611

H. Res. 155—Resolution to amend the Rules of the House of Representatives to require economic impact statements for reported bills and amendments that create or increase any taxes, duties, or other fees on the maritime industry, and for other purposes; to the Committee on Rules.

By Mr. SAXTON (for himself, Mr. Tauzin, Mr. Fields of Texas, Mr. Hughes, Mr. Bateman, Mr. Lipinski, Mr. Coble, Mr. Hutto, Mr. Weldon, Mr. Laughlin, Mr. Inhofe, Mr. Lancaster, Mr. Cunningham, Mr. Hastings, Mr. Kingston, Mr. Stupak, Mr. Castle, Mr. King, Mr. Diaz-Balart, Mr. Gallo, and Ms. Kaptur), 8061

H. Res. 156—Resolution repealing rule XLIX of the Rules of the House of Representatives relating to the statutory limit on the public debt; to the Committee on Rules.

By Mr. STEARNS, 8061—Cosponsors added, 9259, 9888, 10819, 13631, 19499, 24378, 27435

H. Res. 157—Resolution referring the bill (H.R. 1752) for the relief of Sgt. Maj. Earnest Sands [Ret.] and Roger Sands to the chief judge of the U.S. Claims Court; to the Committee on the Judiciary.

By Mr. HYDE, 8061

H. Res. 158—Resolution designating majority membership on certain standing committees of the House.

By Mr. HOYER, 8130—Agreed to in the House, 8114—Text, 8114

H. Res. 159—Resolution providing for the consideration of the bill (H.R. 24) to give the President line-item veto authority in appropriations bills for fiscal years 1994 and 1995; to the Committee on Rules.

By Mr. SOLOMON, 8130

H. Res. 160—Resolution expressing the sense of the House of Representatives that the United States should seek a final and conclusive account of the whereabouts and definitive fate of Raoul Wallenberg; to the Committee on Foreign Affairs.

By Mr. ENGEL, 8563

H. Res. 161—Resolution designating majority membership on certain standing committees of the House

By Mr. HOYER, 8663—Agreed to in the House, 8643—Text, 8643

H. Res. 162—Resolution expressing the sense of the House of Representatives relating to the support of international efforts to bring about democratic reform in the former Yugoslavia through peaceful and equitable means; to the Committee on Foreign Affairs.

By Mr. GEKAS, 8663

H. Res. 163—Resolution waiving points of order against the conference report to accompany the bill (H.R. 2) to establish national voter registration procedures for Federal elections, and for other purposes.

By Mr. FROST, 9015—Reported (H. Rept. 103–78), 9015—Debated, 9212—Text, 9212—Agreed to in the House, 9219

H. Res. 164—Resolution providing for consideration of the bill (H.R. 820) to amend the Stevenson-Wydler Technology Innovation Act of 1980 to enhance manufacturing technology development and transfer, to authorize appropriations for the Technology Administration of the Department of Commerce, including the National Institute of Standards and Technology, and for other purposes.

By Mr. HALL of Ohio, 9015—Reported (H. Rept. 103–79), 9015—Debated, 9232—Text, 9232—Agreed to in the House, 9243

H. Res. 165—Resolution expressing the sense of the House regarding the protection to be accorded United States copyright-based industries under agreements entered into pursuant to the Uruguay round of trade negotiations; to the Committee on Ways and Means

By Mr. GEPHARDT (for himself, Mr. Kopetski, Mr. Matsui, Mr. Moorhead, Mr. Markey, Ms. Slaughter, Mr. Edwards of California, Mr. Hughes, and Mr. Sundquist), 9016—Cosponsors added, 9888, 10070, 10109, 10464, 11351, 11973, 12533, 13095, 13408, 13631, 14473, 15098, 15695, 17946, 19102, 21842, 22247, 22837, 23076, 25694, 27435, 32091

H. Res. 166—Resolution establishing a House Security Office; to the Committee on House Administration.

By Mr. HYDE, 9016—Cosponsors added, 32091

H. Res. 167—Resolution adjusting the status of an existing position on the Capitol Police for duty with respect to the House of Representatives; to the Committee on House Administration.

By Mr. MANTON, 9600—Rules suspended. Agreed to in the House, 12126—Text, 12126

H. Res. 168—Resolution amending the Rules of the House of Representatives to limit election expenditures by candidates for the House of Representatives; to the Committee on Rules.

By Ms. BYRNE, 9754

H. Res. 169—Resolution designating the week beginning November 14, 1993, and the week beginning November 13, 1994, each as "Geography Awareness Week"; to the Committee on Post Office and Civil Service.

By Mr. KILDEE (for himself, and Mr. Goodling), 9754

H. Res. 170—Resolution requesting the President to designate July 2, 1993, as "Thurgood Marshall Day"; to the Committee of Post Office and Civil Service.

By Mr. RANGEL, 10070—Cosponsors added, 16651

H. Res. 171—A resolution providing for the consideration of the bill (H.R. 873) entitled the "Gallatin Range Consolidation and Protection Act of 1993".

By Mr. GORDON, 10108—Reported (H. Rept. 103–95), 10108—Agreed to in the House, 10545—Text, 10545

H. Res. 172—A resolution providing for the consideration of the bill (H.R. 1159) to revise, clarify, and improve certain marine safety laws of the United States, and for other purposes.

By Mr. MOAKLEY, 10108—Reported (H. Rept. 103–96), 10108—Agreed to in the House, 10798—Text, 10798

H. Res. 173—A resolution providing for the consideration of the joint resolution (S.J. Res. 45) authorizing the use of United States Armed Forces in Somalia.

By Mr. WHEAT, 10108—Reported (H. Rept. 103–97), 10108—Agreed to in the House, 10502—Text, 10502

H. Res. 174—Resolution impeaching Robert F. Collins, judge of the U.S. District Court for the Eastern District of Louisiana, for bribery and high crimes and misdemeanors; to the Committee on the Judiciary.

By Mr. CANADY, 10462—Cosponsors added, 11351, 12892, 13631, 14473, 18269

H. Res. 175—Resolution amending the Rules of the House of Representatives to require open committee meetings and to allow the broadcasting and still photography of any committee meetings or hearings that are open to the public; to the Committee on Rules.

By Ms. DUNN (for herself, Mr. Pombo, Mr. Bachus of Alabama, Mr. Baker of California, Mr. Bartlett, Mr. Blute, Mr. Bonilla, Mr. Buyer, Mr. Calvert, Mr. Canady, Mr. Castle, Mr. Collins of Georgia, Mr. Crapo, Mr. Diaz-Balart, Mr. Dickey, Mr. Everett, Ms. Fowler, Mr. Franks of New Jersey, Mr. Goodlatte, Mr. Grams, Mr. Greenwood, Mr. Hoekstra, Mr. Hoke, Mr. Horn, Mr. Huffington, Mr. Hutchinson, Mr. Inglis, Mr. Istook, Mr. Kim, Mr. King, Mr. Kingston, Mr. Knollenberg, Mr. Lazio, Mr. Levy, Mr. Linder, Mr. Manzullo, Mr. McInnis, Mr. McKeon, Mr. Mica, Mr. Miller of Florida, Ms. Pryce of Ohio, Mr. Quinn, Mr. Royce, Mr. Smith of Michigan, Mr. Talent, Mr. Torkildsen, Mr. Portman, and Mr. McHugh), 10462—Cosponsors added, 12533, 13408, 13996, 14473, 14713, 15098, 15479, 15904, 16581, 17773, 18269, 24178

H. Res. 176—Resolution impeaching Robert F. Collins, a judge of the U.S. District Court for the Eastern District of Louisiana, of high crimes and misdemeanors; to the Committee on the Judiciary.

By Mr. SENSENBRENNER, 10462

H. Res. 177—Resolution impeaching Robert P. Aguilar, a judge of the U.S. District Court for the Northern District of California, of high crimes and misdemeanors; to the Committee on the Judiciary.

By Mr. SENSENBRENNER, 10462

H. Res. 178—Resolution referring the bill (H.R. 2196) for the relief of John W. Ruth, Sr., to the Chief Judge of the U.S. Court of Federal Claims; to the Committee on the Judiciary.

By Mr. DUNCAN, 10463

H. Res. 179—A resolution waiving points of order against the conference report to accompany the bill (S. 1) to amend the Public Health Service Act to revise and extend the programs of the National Institutes of Health, and for other purposes, and against consideration of such conference report.

By Ms. SLAUGHTER, 10581—Reported (H. Rept. 103–101), 10581—Agreed to in the House, 11001—Text, 11001

H. Res. 180—Resolution amending the Rules of the House of Representatives to provide certain qualifications pertaining to service as a Member, and for other purposes; to the Committee on Rules.

By Mr. DORNAN, 10583

H. Res. 181—Resolution providing for the termination of official funding of certain legislative service organizations; to the Committee on House Administration.

By Mr. ROBERTS, 10819—Cosponsors added, 12533

H. Res. 182—Resolution dismissing the election contest against Jay Dickey.

By Mr. KLECZKA, 11090—Agreed to in the House, 11046—Text, 11046—Reported (H. Rept. 103–109), 11089

H. Res. 183—A resolution providing for consideration of the bill (H.R. 2244) making supplemental appropriations, transfers, and rescissions for the fiscal year ending September 30, 1993, and for other purposes, and against its consideration.

By Mr. FROST, 11089—Reported (H. Rept. 103–110), 11089—Agreed to in the House, 11256—Text, 11256

H. Res. 184—Resolution amending the Rules of the House of Representatives to direct the Speaker to allow the televising of special order speeches of Members at a location in the Capitol other than the Hall of the House, and to eliminate the televising of these speeches as part of the proceedings of the House; to the Committee on Rules.

By Mr. TAYLOR of Mississippi (for himself, Mr. Hefner, Mr. Kanjorski, Ms. Slaughter, Mr. Bryant, Mrs. Unsoeld, Mr. Laughlin, Mr. Tanner, Ms. Lambert, Mr. Peterson of Florida, Mr. Clement, Mr. Penny, Mr. Rostenkowski, Mr. Volkmer, Mr. Ford of Michigan, Mr. Murtha, and Mr. Orton), 11350—Cosponsors added, 13631, 17481

H. Res. 185—Resolution designating minority membership on certain standing committees of the House.

By Mr. MICHEL, 11350—Agreed to in the House, 11332—Text, 11332

H. Res. 186—A resolution providing for consideration of the bill (H.R. 2264) to provide for reconciliation pursuant to section 7 of the concurrent resolution on the budget for fiscal year 1994.

By Mr. DERRICK, 11349—Reported (H. Rept. 103–112), 11349—Debated, 11596—Text, 11596—Amendments, 11600—Agreed to in the House, 11615

H. Res. 187—Resolution designating certain minority membership on certain standing committees of the House.

By Mr. MICHEL, 11972—Agreed to in the House, 11596—Text, 11596

H. Res. 188—Resolution to express the sense of the House of Representatives that the Olympics in the year 2000 should not be held in Beijing or elsewhere in the People's Republic of China; to the Committee on Foreign Affairs.

By Mr. LANTOS (for himself, Mr. Gingrich, Mr. Hoyer, Mr. Gilman, Ms. Pelosi, Mr. Porter, Mrs. Morella, Mr. Smith of New Jersey, Mr. Lewis of Georgia, and Mr. Torres), 11972—Cosponsors added, 12315, 13408, 15098, 16581, 16963—Debated, 16950—Text, 16950—Rules suspended. Agreed to in the House, 16956

H. Res. 189—Resolution honoring cultural achievements of the Voice of America; to the Committee on Foreign Affairs.

By Mr. MICHEL (for himself and Mr. Gilman), 12146—Rules suspended. Agreed to in the House, 12573—Text, 12574

H. Res. 190—Resolution amending the Rules of the House of Representatives to reform the House, and for other purposes; jointly, to the Committees on Rules; House Administration.

By Mr. ALLARD (for himself, Mr. Barrett of Nebraska, Mr. Santorum, Mr. Hobson, Mr. Sam Johnson of Texas, Mr. Ewing, Mr. Cunningham, Mr. Zeliff, Mr. Boehner, Mr. Doolittle, Mr. Zimmer, and Mr. Ramstad), 12314

H. Res. 191—Resolution prohibiting Members of the House of Representatives from using the frank for unsolicited mailings; jointly, to the Committees on House Administration; Post Office and Civil Service; Rules.

By Mr. BOEHNER, 12315—Cosponsors added, 29355

H. Res. 192—A resolution providing for consideration of the bill (H.R. 2348) making appropriations for the Legislative Branch for the fiscal year ending September 30, 1994, and for other purposes.

By Mr. FROST, 12314—Reported (H. Rept. 103–118), 12314—Debated, 12451—Text, 12451—Agreed to in the House, 12463

H. Res. 193—A resolution providing for consideration of the bill (H.R. 2200) to authorize appropriations to the National Aeronautics and Space Administration for research and development, space flight, control, and data communications, construction of facilities, research and program management, and inspector general, and for other purposes.

By Mr. HALL of Ohio, 12530—Reported (H. Rept. 103–124), 12530—Agreed to in the House, 12585—Text, 12585

H. Res. 194—Resolution expressing the sense of the House of Representatives that the proposed tax increase on Social Security benefits should not be enacted and if enacted should be repealed; to the Committee on Ways and Means.

By Mr. SMITH of New Jersey (for himself, Mr. Canady, Mr. Bunning, Mr. Dornan, Mr. Baker of Louisiana, Mr. Blute, Mr. Ballenger, Mr. Walsh, Mrs. Vucanovich, Mr. Pombo, Mr. McHugh, Mr. Inglis of South Carolina, Mr. Emerson, Mr. Zimmer, Mr. Rogers, Mr. Bachus of Alabama, Mr. King, Ms. Fowler, Mr. Roth, Mr. Franks of New Jersey, Mr. Goodlatte, Mr. Royce, and Mr. Kyl), 12531—Cosponsors added, 13095, 13408, 13631, 16652

H. Res. 195—Resolution providing for consideration of the bill (H.R. 5) to amend the National Labor Relations Act and the Railway Labor Act to prevent discrimination based on participation in labor disputes

By Mr. MOAKLEY, 12617—Reported (H. Rept. 103–129), 12617—Debated, 12815—Text, 12815—Agreed to in the House, 12824

H. Res. 196—Resolution providing for consideration of the bill (H.R. 2333) to authorize appropriations for the Department of State, the U.S. Information Agency, and related agencies, to authorize appropriations for foreign assistance programs, and for other purposes, and the bill (H.R. 2404) to authorize apppropriations for foreign assistance programs, and for other purposes.

By Mr. HALL of Ohio, 12617—Reported (H. Rept. 103–130), 12617—Debated, 12867—Text, 12867—Agreed to in the House, 12874

H. Res. 197—Resolution providing for further consideration of the bill (H.R. 2333) to authorize appropriations for the Department of State, the U.S. Information Agency, and related agencies, to authorize appropriations for foreign assistance programs, and for other purposes, and for further consideration of the bill (H.R. 2404) to authorize appropriations for foreign assistance programs, and for other purposes.

By Mr. HALL of Ohio, 12890—Reported (H. Rept. 103–132), 12890—Debated, 12990—Text, 12990—Agreed to in the House, 13004

H. Res. 198—Resolution requesting the President to furnish to the House of Representatives certain documents concerning the response of the Federal Bureau of Investigation to allegations of criminal conduct in the White House travel office; to the Committee on the Judiciary.

By Mr. HYDE (for himself, Mr. Michel, Mr. Gingrich, Mr. Armey, and Mr. Clinger), 13094—Reported (H. Rept. 103–183), 16287

H. Res. 199—Resolution providing for the consideration of the bill (H.R. 1876) to provide authority for the President to enter into trade agreements to conclude the Uruguay round of multilateral trade negotiations under the auspices of the General Agreement on Tariffs and Trade, to extend tariff proclamation authority to carry out such agreements, and to apply congressional "fast track" procedures to a bill implementing such agreements.

By Mr. BEILENSON, 13093—Reported (H. Rept. 103–133), 13093—Agreed to in the House, 13574—Text, 13574

H. Res. 200—Resolution providing for consideration of the bill (H.R. 2296) making appropriations for operations, export fi-

VOL 139 PT 23 JA 5 1993 — JA 25 1994 UMI

H. Res. 200—Continued
nancing, and related programs for the fiscal year ending September 30, 1994, and making supplemental appropriations for such programs for the fiscal year ending September 30, 1993, and for other purposes.
By Mr. DERRICK, 13093—Reported (H. Rept. 103-134), 13093—Debated, 13114—Text, 13114—Agreed to in the House, 13120

H. Res. 201—Resolution providing for the consideration of the bill (H.R. 2403) making appropriations for the Treasury Department, the U.S. Postal Service, the Executive Office of the President, and certain independent agencies, for the fiscal year ending September 30, 1994, and for other purposes.
By Mr. BEILENSON, 13193—Reported (H. Rept. 103-137), 13193

H. Res. 202—Resolution to express the sense of the House of Representatives with respect to the broadcasting of video programming containing violence; to the Committee on Energy and Commerce.
By Mr. SLATTERY (for himself, Mr. Glickman, Mrs. Meyers of Kansas, and Mrs. Roukema), 13407—Cosponsors added, 16288, 16581, 16963, 18359, 19102, 19621, 20583, 22837, 27324, 28105

H. Res. 203—Resolution waiving certain points of order against the bill (H.R. 2445) making appropriations for energy and water development for the fiscal year ending September 30, 1994, and for other purposes.
By Mr. FROST, 13629—Reported (H. Rept. 103-147), 13629—Debated, 13700—Text, 13700

H. Res. 204—Resolution waiving certain points of order against the bill (H.R. 2446) making appropriations for military construction for the Department of Defense for the fiscal year ending September 30, 1994, and for other purposes.
By Mr. HALL of Ohio, 13629—Reported (H. Rept. 103-148), 13629—Agreed to in the House, 13652—Text, 13652

H. Res. 205—Resolution designating majority membership on certain standing committees of the House.
By Mr. HOYER, 13740—Agreed to in the House, 13661—Text, 13661

H. Res. 206—Resolution providing for the consideration of the bill (H.R. 2150) to authorize appropriations for fiscal year 1994 for the U.S. Coast Guard, and for other purposes.
By Mr. MOAKLEY, 13739—Reported (H. Rept. 103-151), 13739—Agreed to in the House, 17928—Text, 17928

H. Res. 207—Resolution impeaching Robert F. Collins, judge of the United States District Court for the Eastern District of Louisiana, of bribery and other high crimes and misdemeanors; to the Committee on the Judiciary.
By Mr. BROOKS (for himself and Mr. Fish), 13995

H. Res. 208—Resolution waiving certain points of order against the bill (H.R. 2491) making appropriations for the Departments of Veterans Affairs and Housing and Urban Development, and for sundry independent agencies, boards, commissions, corporations, and offices for the fiscal year ending September 30, 1994, and for other purposes.
By Ms. SLAUGHTER, 13994—Reported (H. Rept. 103-159), 13994—Agreed to in the House, 14372—Text, 14372

H. Res. 209—Resolution amending the Rules of the House of Representatives to require a two-thirds vote to waive any rule of the House of Representatives, and for other purposes; to the Committee on Rules.
By Mr. ROYCE, 14472

H. Res. 210—Resolution waiving certain points of order against the bill (H.R. 2492) making appropriations for the government of the District of Columbia and other activities chargeable in whole or in part against the revenues of said District for the fiscal year ending September 30, 1994, and for other purposes.
By Mr. BONIOR, 14471—Reported (H. Rept. 103-160), 14471—Agreed to in the House, 14696—Text, 14696

H. Res. 211—Resolution waiving certain points of order against the bill (H.R. 2490) making appropriations for the Department of Transportation and related agencies for the fiscal year ending September 30, 1994, and for other purposes.
By Mr. GORDON, 14472—Reported (H. Rept. 103-161), 14472

H. Res. 212—Resolution relating to State actions to protect children from injury in motor vehicle accidents; to the Committee on Energy and Commerce.
By Mr. FRANKS of Connecticut, 14712

H. Res. 213—Resolution providing for savings in the operations of the House of Representatives to be achieved by transferring functions to private sector entities and eliminating staff positions; to the Committee on House Administration.
By Mr. SANTORUM, 14712—Cosponsors added, 29011

H. Res. 214—Resolution waiving certain points of order against the bill (H.R. 2520) making appropriations for the Department of the Interior and related agencies for the fiscal year ending September 30, 1994, and for other purposes.
By Mr. GORDON, 14711—Reported (H. Rept. 103-163), 14711—Agreed to in the House, 15594—Text, 15594

H. Res. 215—Resolution providing for the consideration of the bill (H.R. 2010) to amend the National and Community Service Act of 1990 to establish a Corporation for National Service, enhance opportunities for national service, and provide national service educational awards to persons participating in such service, and for other purposes.
By Mr. FROST, 14711—Reported (H. Rept. 103-164), 14711—Agreed to in the House, 15428—Text, 15428

H. Res. 216—Resolution waiving points of order against the conference report to accompany the bill (H.R. 2118) making supplemental appropriations for the fiscal year ending September 30, 1993, and for other purposes.
By Mr. FROST, 14975—Reported (H. Rept. 103-166), 14975—Agreed to in the House, 15043—Text, 15043

H. Res. 217—Resolution providing for the consideration of the bill (H.R. 2010) to amend the National and Community Service Act of 1990 to establish a Corporation for National Service, enhance opportunities for national service, and provide national service educational awards to persons participating in such service, and for other purposes.
By Mr. BEILENSON, 15693—Reported (H. Rept. 103-177), 15693—Debated, 16248—Text, 16248—Agreed to in the House, 16473

H. Res. 218—Resolution providing for the consideration of the bill (H.R. 2530) to amend the Federal Land Policy and Management Act of 1976 to authorize appropriations for programs, functions, and activities of the Bureau of Land Management, Department of the Interior, for fiscal year 1964, and for other purposes.
By Mr. BEILENSON, 16287—Reported (H. Rept. 103-185), 16287—Laid on the table, 25338

H. Res. 219—Resolution designating majority membership on certain standing committees of the House.
By Mr. HOYER, 16580

H. Res. 220—Resolution providing for consideration of the bill (H.R. 2667) making emergency supplemental appropriations for relief from the major, widespread flooding in the Midwest for the fiscal year ending September 30, 1993, and for other purposes.
By Mr. WHEAT, 16580—Debated, 16607—Text, 16607—Failed of passage, 16617

H. Res. 221—Resolution waiving certain points of order against the bill (H.R. 2490) making appropriations for the Department of Transportation and related agencies for the fiscal year ending September 30, 1994, and for other purposes.
By Mr. GORDON, 16580—Debated, 16617—Text, 16617—Resolution withdrawn, 16624

H. Res. 222—Resolution providing for the public release of documentation and testimony before the House Post Office Task Force; to the Committee on Rules.
By Mr. MICHEL, 16580—Debated, 16634—Text, 16634—Laid on table, 16644

H. Res. 223—Resolution relating to a question of the privileges of the House.
By Mr. GEPHARDT, 16651—Debated, 16624—Text, 16624

H. Res. 224—Resolution amending the Rules of the House of Representatives to require that signatures on discharge petitions be made public immediately; to the Committee on Rules.
By Mr. BARTLETT of Maryland (for himself, Mr. Hoke, Mr. Huffington, Mr. Miller of Florida, Ms. Pryce of Ohio, Mr. Knollenberg, Mr. Kim, Mr. Barton of Texas, and Mr. Shays), 16651

H. Res. 225—Resolution prohibiting purchase and franked mailing of certain calendars for the House of Representatives; to the Committee on House Administration.
By Mr. HOKE, 16651—Cosponsors added, 20367, 23197, 24378, 27324, 30566—Removal of cosponsors, 29011

H. Res. 226—Resolution providing for consideration of the bill (H.R. 2667) making emergency supplemental appropriations for relief from the major, widespread flooding in the Midwest for the fiscal year ending September 30, 1993, and for other purposes.
By Mr. WHEAT, 16848—Reported (H. Rept. 103-189), 16848—Debated, 17114—Text, 17114—Agreed to in the House, 17128

H. Res. 227—Resolution expressing the sense of the House of Representatives that United States Armed Forces should be withdrawn from Somalia as expeditiously as possible; to the Committee on Foreign Affairs.
By Mr. BROWN of Ohio, 17366—Cosponsors added, 23773, 25642, 26591, 29355

H. Res. 228—Resolution to declare that July 28, 1993, be recognized as Parents Day; to the Committee on Post Office and Civil Service.
By Mr. BURTON of Indiana, 17366

H. Res. 229—Resolution providing for consideration of the bill (H.R. 2330) to authorize appropriations for fiscal year 1994 for intelligence and intelligence-related activities of the U.S. Government and the Central Intelligence Agency Retirement and Disability System, and for other purposes.

By Mr. BEILENSON, 17480—Reported (H. Rept. 103-195), 17480—Agreed to in the House, 18291—Text, 18291

H. Res. 230—Resolution providing for consideration of the bill (H.R. 1964) to authorize appropriations for the Maritime Administration for fiscal year 1994, and for other purposes.
By Mr. BONIOR, 17480—Reported (H. Rept. 103-196), 17480—Agreed to in the House, 17724—Text, 17724

H. Res. 231—Resolution to limit the acceptance of travel and related expenses by Members of Congress; to the Committee on Standards of Official Conduct.
By Mr. OBEY, 17481

H. Res. 232—Resolution expressing the profound sorrow of the House of Representative on the death of the Honorable Paul B. Henry, a Representative from the State of Michigan.
By Mr. DINGELL, 18269—Agreed to in the House, 18161—Text, 18161

H. Res. 233—Resolution providing for consideration of the bill (H.R. 2401) to authorize appropriations for fiscal year 1994 for military activities of the Department of Defense, to prescribe military personnel strengths for fiscal year 1994, and for other purposes.
By Mr. FROST, 18357—Reported (H. Rept. 103-211), 18357—Debated, 18777—Text, 18777—Agreed to in the House, 18786

H. Res. 234—Resolution expressing the sense of the House of Representatives that obstetrician-gynecologists should be designated as primary care providers for women in Federal laws relating to the provision of health care; jointly, to the Committees on Energy and Commerce; Ways and Means.
By Ms. SNOWE (for herself, Mrs. Johnson of Connecticut, Mr. Porter, Ms. Lowey, Mr. Gingrich and Mr. Slattery), 18358—Cosponsors added, 19102, 19621, 20367, 20583, 21236, 21842, 23076, 23668, 24378, 25642, 26116, 27324, 27435, 28105, 29011, 29355, 29952, 30080, 30566, 31404, 32216

H. Res. 235—Resolution providing for a required response of the House of Representatives to any special direct spending message submitted by the President; to the Committee on Rules.
By Mr. MOAKLEY, 19101—Agreed to in the House, 19321—Text, 19321

H. Res. 236—Resolution to declare that July 28, 1994, be recognized as Parents Day; to the Committee on Post Office and Civil Service.
By Mr. BURTON of Indiana, 19101—Cosponsors added, 21015, 21842, 22611, 32091

H. Res. 237—Resolution amending the Rules of the House of Representatives to require open committee meetings and to allow the broadcasting and still photography of any committee meetings or hearings that are open to the public; to the Committee on Rules.
By Ms. DUNN (for herself, Mr. Bacchus of Florida, Mr. Pombo, and Mr. Zimmer), 19101—Cosponsors added, 19621, 22837, 24178, 24578, 24856, 26591, 27798, 32091

H. Res. 238—Resolution calling on the Committee on Standards of Official Conduct to conduct an investigation into activity at the House Post Office to determine whether House rules were broken or whether public funds were embezzled by Members; to the Committee on Rules.
By Mr. ISTOOK (for himself, Mr. Hoekstra, Mr. Boehner, Mr. Bartlett of Maryland, Mr. Baker of Louisiana, Mr. Sam Johnson of Texas, Ms. Pryce of Ohio, Mr. Doolittle, Mr. Smith of Michigan, Mr. Buyer, Mr. Kingston, Mr. Pombo, Mr. Crapo, Mr. Blute, Mr. Burton of Indiana, Mr. Zeliff, Mr. Grams, and Mr. DeLay), 19101—Cosponsors added, 24578

H. Res. 239—Resolution urging the President to withdraw all United States Armed Forces from Somalia; to the Committee on Foreign Affairs.
By Mr. MICA (for himself, Mr. Gonzalez, Mr. Weldon, Mr. Bonilla, Mr. Ramstad, Mr. Jacobs, Mr. Crane, Mr. Hilliard, Mr. Walsh, Mr. Pombo, Mr. Livingston, Mr. Lightfoot, and Mr. Zeliff), 19102—Cosponsors added, 20367, 20583, 21015, 21842, 22838, 23773, 24578, 24856, 32091

H. Res. 240—Resolution waiving points of order against the conference report to accompany the bill (H.R. 2264) to provide for reconciliation pursuant to section 7 of the concurrent resolution on the budget for fiscal year 1994.
By Mr. BEILENSON, 19100—Reported (H. Rept. 103-217), 19100—Debated, 19309—Text, 19309—Agreed to in the House, 19321

H. Res. 241—Resolution waiving points of order against the conference report to accompany the bill (H.R. 2010) to amend the National and Community Service Act of 1990 to establish a Corporation for National Service, enhance opportunities for national service, and provide national service educational awards to persons participating in such service, and for other purposes.
By Mr. BEILENSON, 19496—Reported (H. Rept. 103-220), 19496—Agreed to in the House, 19551—Text, 19551

H. Res. 242—Resolution amending the Rules of the House of Representatives respecting waivers of rules; to the Committee on Rules.
By Mr. BUYER (for himself, Mr. Fawell, Mr. Livingston, Mr. Quinn, Mr. Istook, Mr. Huffington, Mr. Horn, Mr. Everett, Mr. Hutchinson, Mr. Greenwood, Mr. Bartlett of Maryland, Mr. Portman, Mr. Crapo, Mr. Calvert, Mr. Grams, Mr. Torkildsen, Mr. Manzullo, Mr. McInnis, Mr. Miller of Florida, Mr. Inglis of South Carolina, Ms. Pryce of Ohio, Mr. McKeon, Mr. Sam Johnson, Mr. Cunningham, Mr. Goodlatte, Mr. Boehlert, Mr. Solomon, Mr. Doolittle, Mrs. Meyers of Kansas, Mr. Goss, Mr. Zimmer, Ms. Fowler, Mr. Schiff, Mr. Linder, Mr. Petri, Mr. McHugh, Mr. Herger, Ms. Snowe, Mr. Santorum, Mr. Gallegly, Mr. Ravenel, Mr. Ramstad, Mr. Bonilla, Mr. Quillen, Mr. Bachus of Alabama, Mr. Canady, Mr. Ballenger, Mr. Smith of New Jersey, and Mr. Talent), 19498—Cosponsors added, 19621, 20583, 22150, 32216

H. Res. 243—Resolution amending the Rules of the House of Representatives to require a three-fifths vote to adopt a rule disallowing germane amendments to a bill or resolution; to the Committee on Rules.
By Mr. BUYER (for himself, Mr. Fawell, Mr. Livingston, Mr. Quinn, Mr. Istook, Mr. Huffington, Mr. Horn, Mr. Everett, Mr. Hutchinson, Mr. Greenwood, Mr. Bartlett of Maryland, Mr. Portman, Mr. Crapo, Mr. Calvert, Mr. Grams, Mr. Torkildsen, Mr. Manzullo, Mr. McInnis, Mr. Miller of Florida, Mr. Inglis of South Carolina, Ms. Pryce of Ohio, Mr. McKeon, Mr. Sam Johnson, Mr. Cunningham, Mr. Goodlatte, Mr. Boehlert, Mr. Solomon, Mr. Doolittle, Mrs. Meyers of Kansas, Mr. Goss, Mr Zimmer, Ms. Fowler, Mr. Schiff, Mr. Linder, Mr. Petri, Mr. McHugh, Mr. Herger, Ms. Snowe, Mr. Santorum, Mr. Gallegly, Mr. Ravenel, Mr. Ramstad, Mr. Bonilla, Mr. Quillen, Mr. Bachus of Alabama, Mr. Canady, Mr. Ballenger, Mr. Smith of New Jersey, and Mr. Talent), 19498—Cosponsors added, 19621, 20583, 22150, 32216

H. Res. 244—Resolution amending the Rules of the House of Representatives to require that the membership of the Committee on the Rules reflect the ratio of majority to minority party Members of the House at the beginning of the Congress; to the Committee on Rules.
By Mr. BUYER (for himself, Mr. Fawell, Mr. Livingston, Mr. Quinn, Mr. Istook, Mr. Huffington, Mr. Horn, Mr. Everett, Mr. Hutchinson, Mr. Greenwood, Mr. Bartlett of Maryland, Mr. Portman, Mr. Crapo, Mr. Calvert, Mr. Grams, Mr. Torkildsen, Mr. Manzullo, Mr. McInnis, Mr. Miller of Florida, Mr. Inglis of South Carolina, Ms. Pryce of Ohio, Mr. McKeon, Mr. Sam Johnson, Mr. Cunningham, Mr. Goodlatte, Mr. Boehlert, Mr. Solomon, Mr. Doolittle, Mrs. Meyers of Kansas, Mr. Goss, Mr. Zimmer, Ms. Fowler, Mr. Schiff, Mr. Linder, Mr. Petri, Mr. McHugh, Mr. Herger, Ms. Snowe, Mr. Santorum, Mr. Gallegly, Mr. Ravenel, Mr. Ramstad, Mr. Bonilla, Mr. Quillen, Mr. Bachus of Alabama, Mr. Canady, Mr. Ballenger, Mr. Smith of New Jersey, and Mr. Talent), 19498—Cosponsors added, 19621, 20583, 22150, 32216

H. Res. 245—Resolution providing for the disposition of the Senate amendments to H.R. 2667, a bill making emergency supplemental appropriations for relief from the major, widespread flooding in the Midwest for the fiscal year ending September 30, 1993, and for other purposes.
By Mr. NATCHER, 19618—Debated, 19537—Text, 19537—Agreed to in the House, 19551

H. Res. 246—A resolution providing for further consideration of the bill (H.R. 2401) to authorize appropriations for fiscal year 1994 for military activities of the Department of Defense, to prescribe military personnel strengths for fiscal year 1994, and for other purposes.
By Mr. FROST, 19614—Reported (H. Rept. 103-223), 19614—Debated, 20242—Text, 20242—Agreed to in the House, 20250

H. Res. 247—Resolution amending the Rules of the House of Representatives to establish a point of order against considering any provision of any measure that contains a retroactive tax increase; to the Committee on Rules.
By Mr. RAMSTAD (for himself, Mr. Gingrich, Mr. Armey, Mr. Hyde, Mr. McCollum, Mr. DeLay, Mr. Hunter, Mr. Paxon, Mr. Archer, Mr. Crapo, Mr. Coble, Mr. Emerson, Mr. Kim, Mr. Gilchrest, Mr. Canady, Mr. Barton of Texas, Mr. Herger, Mr. Spence, Mr. Ewing, Mr. Pombo, Mr. Doolittle, Mr. Rohrabacher, Mr. Smith of Michigan, Mr. Zimmer, Mr. Goss, Ms. Fowler, Mr. Baker of California, Mr. Smith of Texas, Mr. Wolf, Mr. McMillan, Mr. Nussle, Mr. Saxton, Mr. Manzullo, Mr. Knollenberg, Mr. Royce, Mr. Taylor of North Carolina, Mr. Gallo, Mr. Dreier, Mr. Cox, Mr. Camp, Mr. Myers of Indiana, Mr. Quinn, Mr. Sundquist, Mr. Stump, Mr. Inhofe, Mr. Buyer, Mr. Linder, Mr. Upton, Mr. Moorhead, Mr. Goodlatte, Mr. King, Mr. Walker, Mr. Sam Johnson of Texas, Mr. Fields of Texas, Mr. Roth, Mr. Hoekstra, Mr. Blute, Mr. Cunningham, Mr. Burton of Indiana, Mr. Gekas, Mr. Barrett of Nebraska, Mr. Bunning, Mr. Rogers, Mr. Crane, Mr. Hansen, Mr. Thomas of Wyoming, Mr. Condit, Mr. Klug, Mr. Roberts, Mr. Torkildsen, Mr. Sensenbrenner, Mr.

VOL 139 PT 23 JA 5 1993 — JA 25 1994 UMI

H. Res. 247—Continued
Dickey, Mr. Weldon, Mr. Mica, Mr. Schaefer, Mr. Porter, Mr. Cramer, Mr. Stearns, Mr. Talent, Mr. Skeen, Mr. Boehner, Mr. Gilman, Mr. Penny, Mr. Walsh, Mr. Portman, Mr. Grams, Mr. Machtley, Mr. Hancock, Mr. Solomon, Ms. Dunn, Mr. Oxley, Mr. Bereuter, Mr. Hastert, Mr. McKeon, Mr. Horn, Mr. Franks of Connecticut, Ms. Snowe, Mr. Zeliff, Mr. Dornan, and Mr. Hobson), 20365—Cosponsors added, 21015, 21236, 21387, 21942, 22247, 22838, 24856, 26391, 29011, 30000

H. Res. 248—Resolution providing for further consideration of the bill (H.R. 2401) to authorize appropriations for fiscal year 1994 for military activities of the Department of Defense, to prescribe military personnel strengths for fiscal year 1994, and for other purposes.
By Mr. FROST, 20581—Reported (H. Rept. 103-236), 20581—Debated, 20950—Text, 20950—Agreed to in the House, 20952

H. Res. 249—Resolution electing the Honorable G.V. (Sonny) Montgomery, a Representative from the State of Mississippi, as Speaker pro tempore until September 15, 1993.
By Mr. DERRICK, 21014—Agreed to in the House, 20950—Text, 20950

H. Res. 250—Resolution providing for consideration of the bill (H.R. 1340) to provide funding for the resolution of failed savings associations, and for other purposes.
By Mr. DERRICK, 21013—Reported (H. Rept. 103-237), 21013—Debated, 21159—Text, 21159—Agreed to in the House, 21168

H. Res. 251—Resolution relating to the consideration of the Senate amendment to the bill (H.R. 20) to amend title 5, United States Code, to restore to Federal civilian employees their right to participate voluntarily, as private citizens, in the political processes of the Nation, to protect such employees from improper political solicitations, and for other purposes.
By Mr. DERRICK, 21234—Reported (H. Rept. 103-238), 21234—Agreed to in the House, 21805—Text, 21805

H. Res. 252—Resolution relating to consideration of the bill (H.R. 2750) making appropriations for the Department of Transportation and related agencies for the fiscal year ending September 30, 1994, and for other purposes.
By Mr. GORDON, 21840—Reported (H. Rept. 103-250), 21840—Debated, 22101—Text, 22101—Agreed to in the House, 22105

H. Res. 253—Resolution expressing the sense of the House of Representatives on the urgency of U.S. ratification of U.N. human rights treaties; to the Committee on Foreign Affairs.
By Mr. LaFALCE, 21841

H. Res. 254—A resolution providing for further consideration of the bill (H.R. 2401) to authorize appropriations for fiscal year 1994 for military activities of the Department of Defense, to prescribe military personnel strengths for fiscal year 1994, and for other purposes.
By Mr. FROST, 22148—Reported (H. Rept. 103-252), 22148—Debated, 22602—Text, 22602—Agreed to in the House, 22719

H. Res. 255—Resolution expressing the sense of the House of Representatives that any laws enacted pertaining to the reform of our Nation's health care system should apply to Members of Congress; to the Committee on House Administration.
By Mr. BLUTE, 22247—Cosponsors added, 29182, 32091

H. Res. 256—Resolution amending the Rules of the House of Representatives to preclude the Committee on Rules from reporting any rule or order waiving the applicability of the germaneness requirement to any emergency supplemental appropriation for a natural disaster; to the Committee on Rules.
By Mr. TALENT, 22247

H. Res. 257—Resolution providing for the consideration of the joint resolution (H.J. Res. 38) proposing an amendment to the Constitution of the United States with respect to the number of terms of office of Members of the Senate and the House of Representatives; to the Committee on Rules.
By Mr. McCOLLUM, 22610

H. Res. 258—Resolution providing for the consideration of the bill (H.R. 493) to give the President legislative, line-item veto rescission authority over appropriations bills and targeted tax benefits in revenue bills; to the Committee on Rules.
By Mr. SOLOMON, 22610

H. Res. 259—Resolution waiving points of order against the conference report to accompany the bill (H.R. 2295) making appropriations for foreign operations, export financing, and related programs for the fiscal year ending September 30, 1994, and making supplemental appropriations for such programs for the fiscal year ending September 30, 1993, and for other purposes.
By Mr. DERRICK, 22835—Reported (H. Rept. 103-259), 22835—Agreed to in the House, 23010—Text, 23010

H. Res. 260—Resolution relating to the consideration of Senate amendments to House amendments to Senate amendments to the bill (H.R. 2493) making appropriations for Agriculture, Rural Development, Food and Drug Administration, and Related Agencies programs for the fiscal year ending September 30, 1994 and for other purposes.
By Mr. GORDON, 22835—Reported (H. Rept. 103-260), 22835—Agreed to in the House, 23061—Text, 23061

H. Res. 261—Resolution waiving points of order against the conference report to accompany the bill (H.R. 2403) making appropriations for the Treasury Department, the U.S. Postal Service, the Executive Office of the President, and certain Independent Agencies, for the fiscal year ending September 30, 1994, and for other purposes.
By Mr. BEILENSON, 22835—Reported (H. Rept. 103-261), 22835—Agreed to in the House, 23049—Text, 23049

H. Res. 262—Resolution providing for the consideration of the bill (H.R. 1845) to establish the Biological Survey in the Department of the Interior.
By Mr. HALL of Ohio, 22835—Reported (H. Rept. 103-262), 22835—Agreed to in the House, 23696—Text, 23696

H. Res. 263—Resolution waiving certain points of order against the bill (H.R. 3116) making appropriations for the Department of Defense for the fiscal year ending September 30, 1994, and for other purposes.
By Mr. FROST, 22835—Reported (H. Rept. 103-263), 22835—Debated, 23040—Text, 23040—Agreed to in the House, 23048

H. Res. 264—Resolution providing for the consideration of the bill (H.R. 2351) to authorize appropriations for fiscal years 1994 and 1995 to carry out the National Foundation on the Arts and the Humanities Act of 1965, and the Museum Services Act.
By Mr. BEILENSON, 22835—Reported (H. Rept. 103-264), 22835—Agreed to in the House, 24407—Text, 24407

H. Res. 265—Resolution providing for consideration of the bill (H.R. 3167) to extend the Emergency Unemployment Compensation Program, to establish a system of worker profiling, and for other purposes.
By Mr. BONIOR, 23075—Reported (H. Rept. 103-269), 23075—Debated, 24447—Text, 24447—Agreed to in the House, 24802

H. Res. 266—Resolution requiring the appropriate committees of the House to report legislation to transfer certain functions of the Government Printing Office, and for other purposes; to the Committee on Rules.
By Mr. KLUG (for himself, Mr. Penny, Mr. Roberts, Mr. Boehner, Mr. Camp, Mr. Cox, Mr. Doolittle, Mr. Moorhead, Mr. Portman, Mr. Ramstad, Mr. Santorum, Mr. Upton, and Mr. Walker), 23196—Cosponsors added, 31404, 32091

H. Res. 267—Resolution electing Representative Michael N. Castle of Delaware to the Committee on Education and Labor
By Mr. MICHEL, 23360—Agreed to in the House, 23354—Text, 23354

H. Res. 268—Resolution waiving points of order against the conference report to accompany the bill (H.R. 2491) making appropriations for the Departments of Veterans Affairs and Housing and Urban Development, and for sundry independent agencies, boards, commissions, corporations, and offices for the fiscal year ending September 30, 1994, and for other purposes.
By Ms. SLAUGHTER, 23667—Reported (H. Rept. 103-274), 23667—Failed of passage, 23689—Text, 23689

H. Res. 269—Resolution providing for consideration of the bill (H.R. 2739) to amend the Airport and Airway Improvement Act of 1982 to authorize appropriations for fiscal years 1994, 1995, and 1996, and for other purposes.
By Mr. MOAKLEY, 23770—Reported (H. Rept. 103-277), 23770—Agreed to in the House, 24025—Text, 24025

H. Res. 270—Resolution expressing the sense of the House of Representatives that any comprehensive health care reform legislation should be considered on the floor of the House of Representatives under an open rule that authorizes any Representative to offer one or more amendments; to the Committee on Rules.
By Mr. BAKER of California (for himself, Mr. Archer, Mr. Armey, Mr. Bachus of Alabama, Mr. Ballenger, Mr. Barton of Texas, Mr. Bereuter, Mr. Bilirakis, Mr. Blute, Mr. Boehner, Mr. Bonilla, Mr. Bunning, Mr. Burton of Indiana, Mr. Canady, Mr. Clinger, Mr. Coble, Mr. Combest, Mr. Cox, Mr. Crane, Mr. Cunningham, Mr. DeLay, Mr. Doolittle, Mr. Dornan, Mr. Dreier, Ms. Dunn, Mr. Ewing, Mr. Fields of Texas, Mrs. Fowler, Mr. Franks of New Jersey, Mr. Gallegly, Mr. Gilman, Mr. Gingrich, Mr. Goss, Mr. Hansen, Mr. Hefley, Mr. Herger, Mr. Hoke, Mr. Huffington, Mr. Hunter, Mr. Hutchinson, Mr. Hyde, Mr. Inglis of South Carolina, Mr. Inhofe, Mr. Istook, Mr. Sam Johnson, Mr. Kim, Mr. Knollenberg, Mr. Lightfoot, Mr. Manzullo, Mr. McCollum, Mr. McKeon, Mr. McInnis, Mrs. Meyers of Kansas, Mr. Moorhead, Mr. Packard, Mr. Pombo, Ms. Pryce of Ohio, Mr. Ramstad, Mr. Ravenel, Mr. Rohrabacher, Mr. Royce, Mr. Saxton, Mr. Schiff, Mr. Sensenbrenner, Mr. Skeen, Mr. Smith of New Jersey, Mr. Smith of

Texas, Mr. Solomon, Mr. Stearns, Mr. Stump, Mr. Talent, Mr. Torkildsen, Mr. Traficant, Mr. Upton, Mrs. Vucanovich, Mr. Walker, Mr. Weldon, Mr. Wolf, Mr. Zeliff, and Mr. Zimmer), 23771—Cosponsors added, 26391, 27798

H. Res. 271—Resolution urging the President to initiate the immediate orderly withdrawal of United States Armed Forces from Somalia, to ensure the safe return of all members of the Armed Forces being held prisoner by Somalia warlords, and recover the remains of members of the Armed Forces killed in Somalia; to the Committee on Foreign Affairs.
By Mr. WELDON (for himself, Mr. Brown of Ohio, and Mr. Mica), 23772—Cosponsors added, 25694

H. Res. 272—Resolution amending the Rules of the House of Representatives to create the Committee on the Investigation of Corrupt Practices; to the Committee on Rules.
By Mr. WALKER, 24124

H. Res. 273—Resolution providing for consideration of the bill (H.R. 3167) to extend the emergency unemployment compensation program, to establish a system of worker profiling, and for other purposes.
By Mr. BONIOR, 24177—Reported (H. Rept. 103-287), 24177—Debated, 24437—Text, 24437—Failed of passage, 24446

H. Res. 274—Resolution providing for consideration of the bill (H.R. 1804) to improve learning and teaching by providing a national framework of education reform; to promote the research, consensus building, and systemic changes needed to ensure equitable educational opportunities and high levels of educational achievement for all American students; to provide a framework for reauthorization of all Federal education programs; to promote the development and adoption of a voluntary national system of skill standards and certifications, and for other purposes.
By Mr. DERRICK, 24177—Reported (H. Rept. 103-288), 24177—Agreed to in the House, 24282—Text, 24282

H. Res. 275—Resolution waiving points of order against the conference report to accompany the bill (H.R. 2491) making appropriations for the Departments of Veterans Affairs and Housing and Urban Development, and for sundry independent agencies, boards, commissions, corporations, and offices for fiscal year ending September 30, 1994, and for other purposes.
By Ms. SLAUGHTER, 24376—Reported (H. Rept. 103-289), 24376—Debated, 25309—Text, 25309—Agreed to in the House, 25331

H. Res. 276—Resolution waiving points of order against the conference report to accompany the bill (H.R. 2519) making appropriations for the Departments of Commerce, Justice, and State, the Judiciary, and related agencies for the fiscal year ending September 30, 1994, and for other purposes.
By Mr. HALL of Ohio, 24855—Reported (H. Rept. 103-295), 24855—Agreed to in the House, 25312—Text, 25312

H. Res. 277—Resolution expressing the sense of the House of Representatives respecting unfunded mandates; to the Committee on Government Operations.
By Mr. CONDIT (for himself, Mr. Roberts, Mr. Moran, Mr. Clinger, Mr. Pete Geren of Texas, Mr. Pombo, Mr. Barca of Wisconsin, and Mr. Goodling), 24856—Cosponsors added, 26116, 27435, 32091

H. Res. 278—Resolution amending the Rules of the House of Representatives to permit Members, in specified circumstances, to vote by secure electronic device from their districts; to the Committee on Rules.
By Mr. KASICH (for himself, Mrs. Schroeder, Mr. Condit, Mr. Crapo, Mr. Lightfoot, Mr. Hall of Ohio, Ms. Waters, Mr. Ravenel, Mr. Abercrombie, Mr. de Lugo, Mr. Portman, Mr. Cramer, Mr. Filner, Mr. Kingston, Mr. Hoekstra, Mr. Ortiz, Ms. Pryce of Ohio, and Mr. Lipinski), 24856—Cosponsors added, 29011

H. Res. 279—Resolution relating to the consideration of amendments reported from conference in disagreement on the bill (H.R. 2520) making appropriations for the Department of the Interior and related agencies for the fiscal year ending September 30, 1994, and for other purposes.
By Mr. GORDON, 25409—Reported (H. Rept. 103-301), 25409—Debated, 25562—Text, 25562—Agreed to in the House, 25571

H. Res. 280—Resolution expressing the sense of the House that a schedule should be adopted to require three consecutive 5-day workweeks per month; to the Committee on Rules.
By Mr. ROEMER (for himself, Ms. Dunn, Ms. Shepherd, Mr. Allard, and Mr. Fingerhut), 25410—Cosponsors added, 27435

H. Res. 281—Resolution respecting child pornography; to the Committee on the Judiciary.
By Mr. SMITH of New Jersey (for himself, Mr. Doolittle, Mr. McMillan, Mr. Parker, Mr. Hyde, Mr. Solomon, Mr. Barrett of Nebraska, Mr. DeLay, Mr. Fields of Texas, Mr. Buyer, Mr. Canady, Mr. Wolf, Mr. Hutchinson, Mr. Rahall, Mr. Dickey, Mr. Gilchrest, Mr. Hefley, Mr. Sensenbrenner, Mr. Porter, Mr. Bachus of Alabama, Mr. Linder, Mr. Hoekstra, Mr. Lewis of Florida, Mr. Baker of California, Mr. Cox, Mr. Ravenel, Mr. Dornan, Mr. Royce, Mr. Camp, Mr. Cunningham, Mr. Sundquist, Mr. Baker of Louisiana, Mr. Roth, Mr. Talent, Mr. Herger, Mr. Stump, Mr. Bateman, Mr. Quillen, Mr. Ridge, Mr. Hancock, Mr. Santorum, Mr. Horn, Mr. Lipinski, Mrs. Roukema, Mr. Taylor of North Carolina, Mr. Bartlett of Maryland, Mr. Callahan, Mr. Saxton, Mr. Hutto, Mr. Faleomavaega, Mr. Walsh, Mr. Inglis of South Carolina, Mr. Hunter, Mr. Zeliff, Mr. Gingrich, Mr. Gekas, Mr. McCollum, and Mr. Kyl), 25641—Cosponsors added, 26116, 27324, 27798, 29355, 31601, 32091, 32216

H. Res. 282—Resolution providing for consideration of the joint resolution (H.J. Res. 281) making further continuing appropriations for the fiscal year 1994, and for other purposes.
By Mr. MOAKLEY, 25641—Reported (H. Rept. 103-304), 25641—Agreed to in the House, 25687—Text, 25687

H. Res. 283—Resolution waiving points of order against the conference report to accompany the bill (H.R. 2492) making appropriations for the government of the District of Columbia and other activities chargeable in whole or in part against the revenues of said District for the fiscal year ending September 30, 1994, and for other purposes.
By Mr. DERRICK, 26114—Reported (H. Rept. 103-308), 26114—Agreed to in the House, 26317—Text, 26317

H. Res. 284—Resolution expressing the sense of the House of Representatives that the Third College at the University of California at San Diego should be renamed the "Thurgood Marshall College" in honor of Justice Thurgood Marshall; to the Committee on Education and Labor.
By Mr. BLACKWELL, 26115

H. Res. 285—Resolution expressing the sense of the House of Representatives that the Attorney General and the Director of the Federal Bureau of Investigation should cooperate with the U.S. Postal Service and the Polly Klaas Search Center to disseminate information regarding the kidnapping of Polly Klaas; jointly, to the Committees on the Judiciary; Post Office and Civil Service.
By Ms. WOOLSEY, 26115—Cosponsors added, 26591, 29011—Rules suspended. Agreed to in the House, 31528—Text, 31528

H. Res. 286—Resolution providing for consideration of the bill (H.R. 334) to provide for the recognition of the Lumbee Tribe of Cheraw Indians of North Carolina, and for other purposes.
By Mr. HALL of Ohio, 26389—Reported (H. Rept. 103-309), 26389—Agreed to in the House, 26539—Text, 26539

H. Res. 287—Resolution making further continuing appropriations for the fiscal year 1994, and for other purposes.
By Mr. MOAKLEY, 26389—Reported (H. Rept. 103-310), 26389—Agreed to in the House, 26528—Text, 26528

H. Res. 288—Resolution requiring the committees of the House of Representatives to report legislation to include the Congress under certain employment and civil rights laws; jointly, to the Committees on House Administration; Ways and Means; Education and Labor; Government Operations; the Judiciary.
By Mr. BONILLA (for himself, Mr. Armey, Mr. Stenholm, Mr. Lewis of California, Mr. Penny, Mr. Fields of Texas, Mr. Cooper, Mr. Barton of Texas, Mr. Glickman, Mr. Smith of Texas, Mr. Parker, Mr. Cox, Mr. Gutierrez, Mr. Hobson, Mr. Coppersmith, Mr. Bunning, Mr. Boehner, Ms. Margolies-Mezvinsky, Ms. Pryce of Ohio, and Mr. Grams), 26390

H. Res. 289—Resolution providing for consideration of the bill (H.R. 2151) to amend the Merchant Marine Act, 1936, to establish the Maritime Security First Program, and for other purposes.
By Mr. MOAKLEY, 26588—Reported (H. Rept. 103-311), 26588—Agreed to in the House, 27274—Text, 27274

H. Res. 290—Resolution providing that the House may not adjourn to end this session of Congress until it receives the report of the Joint Committee on the Organization of the Congress and votes upon its recommendations; to the Committee on Rules.
By Mr. COOPER, 26589—Cosponsors added, 30000

H. Res. 291—Resolution expressing the sense of the House of Representatives that a Presidential Commission should be established to investigate whether there has been any measurable depletion of stratospheric ozone beyond that caused by natural phenomena, whether it has been proven that the use of chloroflourocarbons damages stratospheric ozone, and whether the phaseout of chloroflourocarbons will have any effect on stratospheric ozone; to the Committee on Energy and Commerce.
By Mr. DOOLITTLE, 26589—Cosponsors added, 32216

H. Res. 292—Resolution providing for the designation of certain minority employees.
By Mr. MICHEL, 27030—Agreed to in the House, 26996—Text, 26996

VOL 139 PT 23 JA 5 1993 — JA 25 1994 UMI

H. Res. 293—Resolution providing for consideration of the concurrent resolution (H. Con. Res. 170) directing the President pursuant to section 5(c) of the War Powers Resolution to remove United States Armed Forces from Somalia by January 31, 1994.

By Mr. HALL of Ohio, 27433—Reported (H. Rept. 103-328), 27433—Debated, 27763—Text, 27763—Agreed to in the House, 27771

H. Res. 294—Resolution expressing the sense of the House of Representatives with respect to the situation in Burundi; to the Committee on Foreign Affairs.

By Mr. JOHNSTON of Florida (for himself, Mr. Burton of Indiana, Mr. Payne of New Jersey, Mr. Hastings, Mr. Engel, and Mr. Frank of Massachusetts), 27433

H. Res. 295—Resolution providing for the consideration of the bill (H.R. 2872) to prevent and punish crime, to strengthen the rights of crime victims, to assist State and local efforts against crime, and for other purposes; to the Committee on Rules.

By Mr. McCOLLUM, 27434

H. Res. 296—Resolution requiring each Member of the House of Representatives to hold at least 12 town meetings per year in the district of the Member; to the Committee on House Administration.

By Mr. SANTORUM, 27434

H. Res. 297—Resolution providing for greater disclosure of information relating to franked mass mailing and voting records of Members of the House of Representatives; jointly, to the Committees on Post Office and Civil Service; House Administration; Rules.

By Mr. SANTORUM, 27434

H. Res. 298—Resolution waiving points of order against the conference report to accompany the bill (H.R. 3167) to extend the emergency unemployment compensation program, to establish a system of worker profiling, and for other purposes.

By Ms. SLAUGHTER, 27797—Reported (H. Rept. 103-334), 27797—Agreed to in the House, 27970—Text, 27970

H. Res. 299—Resolution providing for consideration of the bill (H.R. 1036) to amend the Employee Retirement Income Security Act of 1974 to provide that such act does not preempt certain State laws.

By Mr. BEILENSON, 27797—Reported (H. Rept. 103-335), 27797—Agreed to in the House, 27979—Text, 27979

H. Res. 300—Resolution providing for the consideration of the bill (H.R. 3266) to provide for automatic downward adjustments in the discretionary spending limits for fiscal year 1994 set forth in the Congressional Budget Act of 1974 equal to the amount of rescissions contained in this act; to the Committee on Rules.

By Mr. ANDREWS of New Jersey (for himself and Mr. Zeliff), 28104

H. Res. 301—Resolution waiving points of order against the conference report to accompany the bill (H.R. 3116) making appropriations for the Department of Defense for the fiscal year ending September 30, 1994, and for other purposes.

By Mr. FROST, 28103—Reported (H. Rept. 103-340), 28103—Agreed to in the House, 28520—Text, 28520

H. Res. 302—Resolution providing for consideration of the bill (H.R. 1025) to provide for a waiting period before the purchase of a handgun, and for the establishment of a national instant criminal background check system to be contacted by firearms dealers before the transfer of any firearm.

By Mr. DERRICK, 28103—Reported (H. Rept. 103-341), 28103—Agreed to in the House, 28527—Text, 28527

H. Res. 303—Resolution providing for the consideration of the bill (H.R. 322) to modify the requirements applicable to locatable minerals on public domain lands, consistent with the principles of self-initiation of mining claims, and for other purposes.

By Ms. SLAUGHTER, 28103—Reported (H. Rept. 103-342), 28103—Agreed to in the House, 29237—Text, 29237

H. Res. 304—Resolution providing for the consideration of the joint resolution (H.J. Res. 288) making further continuing appropriations for the fiscal year 1994, and for other purposes.

By Mr. BEILENSON, 28103—Reported (H. Rept. 103-343), 28103

H. Res. 305—Resolution waiving points of order against the conference report to accompany the bill (H.R. 2401) to authorize appropriations for fiscal year 1994 for military activities of the Department of Defense, to prescribe military personnel strengths for fiscal year 1994, and for other purposes.

By Mr. FROST, 29009—Reported (H. Rept. 103-351), 29009—Agreed to in the House, 29116—Text, 29116

H. Res. 306—Resolution designating majority membership on certain standing committees of the House.

By Mr. HOYER, 29010—Agreed to in the House, 28587—Text, 28587

H. Res. 307—Resolution providing for the consideration of the bill (H.R. 1220) and certain amendments thereto relating to specified criminal justice system reforms; to the Committee on Rules.

By Mr. GEKAS, 29010

H. Res. 308—Resolution providing for the consideration of the bill (H.R. 1220) and certain amendments thereto relating to specified criminal justice system reforms; to the Committee on Rules.

By Mr. GEKAS, 29010—Cosponsors added, 31404

H. Res. 309—Resolution amending the Rules of the House of Representatives to require a two-thirds, rollcall vote to increase the statutory limit on the public debt; to the Committee on Rules.

By Mr. SAM JOHNSON (for himself and Mr. Hall of Texas), 29010

H. Res. 310—Resolution amending the Rules of the House of Representatives to require a 5-day waiting period before floor action on legislation, and for other purposes; to the Committee on Rules.

By Mr. POMBO, 29010

H. Res. 311—Resolution providing for consideration of the bill (H.R. 3450) to implement the North American Free Trade Agreement.

By Mr. BEILENSON, 29354—Reported (H. Rept. 103-369), 29354—Debated, 29707—Text, 29707—Agreed to in the House, 29723

H. Res. 312—Resolution providing for the consideration of the bill (H.R. 3425) to redesignate the Environmental Protection Agency as the Department of Environmental Protection, and for other purposes.

By Mr. MOAKLEY, 29950—Reported (H. Rept. 103-372), 29950

H. Res. 313—Resolution providing for the consideration of the bill (H.R. 796) to assure freedom of access to clinic entrances.

By Ms. SLAUGHTER, 29951—Reported (H. Rept. 103-373), 29951—Debated, 29980—Text, 29980—Agreed to in the House, 29991

H. Res. 314—Resolution providing for the consideration of the bill (H.R. 3351) to amend the Omnibus Crime Control and Safe Streets Act of 1968 to allow grants for the purpose of developing alternative methods of punishment for young offenders to traditional forms of incarceration and probation.

By Mr. GORDON, 29951—Reported (H. Rept. 103-374), 29951—Debated, 30453—Text, 30453—Agreed to in the House, 30461

H. Res. 315—Resolution expressing the sense of the House of Representatives that previously authorized construction to improve medical facilities administered by the Secretary of Veterans Affairs should not be delayed by the national health care reform debate; to the Committee on Veterans' Affairs.

By Mrs. VUCANOVICH, 30079

H. Res. 316—Resolution providing for the consideration of the bill (H.R. 51) to provide for the admission of the State of New Columbia into the Union.

By Mr. MOAKLEY, 30563—Reported (H. Rept. 103-384), 30563—Debated, 31325—Text, 31325—Agreed to in the House, 31336

H. Res. 317—Resolution waiving points of order against the conference report to accompany the bill (S. 714) to provide funding for the resolution of failed savings associations, and for other purposes.

By Mr. DERRICK, 30563—Reported (H. Rept. 103-385), 30563—Laid on the table, 32209

H. Res. 318—Resolution expressing the sense of the House of Representatives that, by January 1, 1998, States should eliminate the use of cash for payment of welfare benefits; to the Committee on Ways and Means.

By Mr. FRANKS of Connecticut, 30565

H. Res. 319—Resolution providing for consideration of the bill (H.R. 3) to amend the Federal Election Campaign Act of 1971 to provide for a voluntary system of spending limits and benefits for congressional election campaigns, and for other purposes.

By Mr. DERRICK, 31402—Reported (H. Rept. 103-402), 31402—Debated, 31542—Text, 31542—Agreed to in the House, 31556

H. Res. 320—Resolution providing for consideration of the bill (H.R. 3400) to provide a more effective, efficient, and responsive government.

By Mr. GORDON, 31402—Reported (H. Rept. 103-403), 31402—Debated, 31814—Text, 31814—Agreed to in the House, 31826

H. Res. 321—Resolution waiving points of order against the conference report to accompany the bill (H.R. 3167) to extend the emergency unemployment compensation program, to establish a system of worker profiling, and for other purposes.

By Mr. MOAKLEY, 31600—Reported (H. Rept. 103-405), 31600

H. Res. 322—Resolution agreeing to the request of the Senate for a conference on the bill (H.R. 1025) to provide for a waiting period before the purchase of a handgun, and for the establishment of a national instant criminal background check system to be contacted by firearms dealers before the transfer of any firearms; and waiving a requirement of clause 4(b) of rule XI with respect to the consideration of a resolution reported from the Committee of Rules on the legislative day of November 22, 1993, providing for the consideration or disposition of a conference report to accompany that bill.

By Mr. DERRICK, 31600—Reported (H. Rept. 103-406), 31600—Agreed to in the House, 31810—Text, 31810

H. Res. 323—Resolution relating to the treatment of Hugo Princz, a United States citizen, by the Federal Republic of Germany; to the Committee on Foreign Affairs.

By Mr. PALLONE (for himself, Ms. Lowey, Mr. Schumer, Mr. Frank of Massachusetts, Mr. Menendez, Mr. Lantos, Mr. Zimmer, and Mr. Berman), 31601—Cosponsors added, 32091

H. Res. 324—Resolution providing for the committee to notify the President of completion of business.

By Mr. GEPHARDT, 32216—Agreed to in the House, 32209—Text, 32209

VOL
139
PT
23
JA
5
1993
—
JA
25
1994
UMI

VOL
139
PT
24
JA
5
1993
—
JA
25
1994
UMI

U·M·I

THE PAPER AND INK USED IN THE ORIGINAL
PUBLICATION MAY AFFECT THE QUALITY OF
THE MICROFORM EDITION.

UNITED STATES OF AMERICA

Congressional Record

DAILY DIGEST OF THE *103d* CONGRESS

FIRST SESSION

VOLUME 139—PART 24

UNITED STATES GOVERNMENT PRINTING OFFICE, WASHINGTON, 1993

VOL 139 PT 24 JA 5 1993 — JA 25 1994 UMI

For sale by the U.S. Government Printing Office, Superintendent of Documents, Mail Stop: SSOP, Washington, DC 20402-9328

Daily Digest

Tuesday, January 5, 1993

Senate

Chamber Action

Routine Proceedings, pages 1–27

Measures Introduced: Eight resolutions were introduced, as follows: S. Res. 1–3, S.J. Res. 1 and 2, and S. Con. Res. 1–3.

Page 25

Administration of Oath of Office: The Senators-elect were administered the oath of office by the Vice President.

Page 7

Measures Passed:

Notification to the President: Senate agreed to S. Res. 1, providing that a committee consisting of two Senators be appointed by the Vice President to join such committee as may be appointed by the House of Representatives to inform the President of the United States that a quorum of each House is assembled. Subsequently, Senators Mitchell and Dole were appointed by the Vice President.

Page 8

Notification to the House of Representatives: Senate agreed to S. Res. 2, informing the House of Representatives that a quorum of the Senate is assembled and that the Senate is ready to proceed to business.

Page 8

Hour of Daily Meeting: Senate agreed to S. Res. 3, fixing the hour of daily meeting of the Senate at 12 o'clock meridian, unless otherwise provided.

Page 8

Certification of Electoral Votes: Senate agreed to S. Con. Res. 1, providing for the counting on January 6, 1993, of the electoral votes for President and Vice President of the United States. Subsequently, Senators Ford and Stevens were appointed as tellers on the part of the Senate.

Page 8

Compensation to the Office of Secretary of the Treasury: Senate passed S.J. Res. 1, to ensure that the compensation and other emoluments attached to the office of Secretary of the Treasury are those which were in effect on January 1, 1989.

Page 9

Authorizing Secret Service Protection: Senate passed S.J. Res. 2, to authorize the United States Secret Service to continue to furnish protection to the former Vice President and his spouse.

Page 10

Joint Congressional Committee on Inaugural Ceremonies: Senate agreed to S. Con. Res. 2, extending the life of the Joint Congressional Committee on Inaugural Ceremonies and the provisions of S. Con. Res. 103, of the 102d Congress.

Page 11

Recess Resolution: Senate agreed to S. Con. Res. 3, providing for a recess or adjournment of the Senate from January 6 or 7, 1993 to January 20, 1993, and an adjournment of the House of Representatives from January 6, 1993, to January 20, 1993.

Page 11

Unanimous-Consent Agreements:

Select Committee on Ethics: Senate agreed that, for the duration of the 103d Congress, the Select Committee on Ethics be authorized to meet during the session of the Senate.

Page 8

Time for Rollcall Votes: Senate agreed that, for the duration of the 103d Congress, there be a limitation of 15 minutes each upon any rollcall vote, with the warning signal to be sounded at the midway point, beginning at the last 7½ minutes, and when rollcall votes are of 10 minute duration, the warning signal be sounded at the beginning of the last 7½ minutes.

Page 9

Authority to Receive Reports: Senate agreed that, during the 103d Congress, it be in order for the Secretary of the Senate to receive reports at the desk when presented by a Senator at any time during the day of the session of the Senate.

Page 9

Recognition of Leadership: Senate agreed that the majority and minority leaders may daily have up to 10 minutes on each calendar day following the prayer and disposition of the reading, or the approval of, the Journal.

Page 9

VOL 139 PT 24 JA 5 1993 — JA 25 1994 UMI

House Parliamentarian Floor Privileges: Senate agreed that the Parliamentarian of the House of Representatives and his three assistants be given the privilege of the floor during the 103d Congress.

Page 9

Printing of Conference Reports: Senate agreed that, notwithstanding the provisions of rule XXVIII, conference reports and statements accompanying them not be printed as Senate reports when such conference reports and statements have been printed as a House report unless specific request is made in the Senate in each instance to have such a report printed.

Page 9

Authority for Appropriations Committee: Senate agreed that the Committee on Appropriations be authorized during the 103d Congress to file reports during adjournments or recesses of the Senate on appropriation bills, including joint resolutions, together with any accompanying notices of motions to suspend Rule XVI, pursuant to Rule V, for the purpose of offering certain amendments to such bills or joint resolutions, which proposed amendment shall be printed.

Page 9

Authority for Corrections in Engrossment: Senate agreed that, for the duration of the 103d Congress, the Secretary of the Senate be authorized to make technical and clerical corrections in the engrossment of all Senate-passed bills and resolutions, Senate amendments to House bills and resolutions, Senate amendments to House amendments to Senate bills and resolutions, and Senate amendments to House amendments to Senate amendments to House bills or resolutions.

Page 9

Authority to Receive Messages and Sign Enrolled Measures: Senate agreed that, for the duration of the 103d Congress, when the Senate is in recess or adjournment, the Secretary of the Senate be authorized to receive messages from the President of the United States, and with the exception of House bills, joint resolutions, and concurrent resolutions-messages from the House of Representatives, that they be appropriately, and that the President of the Senate, the President pro tempore, and the Acting President pro tempore be authorized sign duly enrolled bills and joint resolutions.

Page 9

Privileges of the Floor: Senate agreed that, for the duration of the 103d Congress, Senators be allowed to leave at the desk with the Journal Clerk the names of two staff members who will be granted the privilege of the floor during the consideration of the specific matter noted, and that the Sergeant at Arms be instructed to rotate such staff members as space allows.

Page 9

Referral of Treaties and Nominations: Senate agreed that for the duration of the 103d Congress, it be in order to refer treaties and nominations on the day when they are received from the President, even when the Senate has no executive session that day.

Page 9

Authority to Introduce Measures: Senate agreed that no bills or further resolutions, or Committee-reported legislation, other than those whose introduction and consideration have been agreed to by the Majority Leader, following consultation with the Republican Leader, be in order prior to January 21, and that, beginning January 21 and for the remainder of the 103d Congress, Senators be allowed to bring to the desk bills, joint resolutions, concurrent resolutions, and simple resolutions, for referral to appropriate committees.

Page 9

Authority to File Report: The Select Committee on POW/MIA was authorized to file a report with the Senate prior to January 11, 1993.

Page 9

Appointment:

U.S. Commission on Improving the Effectiveness of the United Nations: The Chair, on behalf of the Republican Leader, pursuant to Public Law 100–204, announced the appointment of Senator Pressler to the U.S. Commission on Improving the Effectiveness of the United Nations, vice Senator Kassebaum, resigned.

Page 28

Nominations Received: Senate received the following nominations:

Peter B. Bowman, of Maine, to be a Member of the Defense Base Closure and Realignment Commission for a term expiring at the end of the first session of the 103d Congress.

Beverly Butcher Byron, of Maryland, to be a Member of the Defense Base Closure and Realignment Commission for a term expiring at the end of the first session of the 103d Congress.

James A. Courter, of New Jersey, to be a Member of the Defense Base Closure and Realignment Commission for a term expiring at the end of the first session of the 103d Congress.

Rebecca Gernhardt Cox, of the District of Columbia, to be a Member of the Defense Base Closure and Realignment Commission for a term expiring at the end of the first session of the 103d Congress.

Hansford T. Johnson, of Texas, to be a Member of the Defense Base Closure and Realignment Commission for a term expiring at the end of the first session of the 103d Congress.

Arthur Levitt, of New York, to be a Member of the Defense Base Closure and Realignment Commission for a term expiring at the end of the first session of the 103d Congress.

Harry C. McPherson, Jr., of Maryland, to be a Member of the Defense Base Closure and Realignment Commission for a term expiring at the end of the first session of the 103d Congress.

Robert D. Stuart, Jr., of Illinois, to be a Member of the Defense Base Closure and Realignment Commission for a term expiring at the end of the first session of the 103d Congress.

James A. Courter, of New Jersey, to be Chairman of the Defense Base Closure and Realignment Commission.

Steven Muller, of Maryland, to be a Member of the National Security Education Board for a term of four years.

S. William Pattis, of Illinois, to be a Member of the National Security Education Board for a term of four years.

Richard F. Stolz, of Maryland, to be a Member of the National Security Education Board for a term of four years.

Marion G. Chambers, of New Mexico, to be a Member of the Board of Trustees of the Institute of American Indian and Alaska Native Culture and Arts Development for a term expiring May 19, 1998.

Edward J. Damich, of Virginia, to be a Commissioner of the Copyright Royalty Tribunal for a term of seven years.

Bruce D. Goodman, of Pennsylvania, to be a Commissioner of the Copyright Royalty Tribunal for a term of seven years.

Brian C. Griffin, of Oklahoma, to be Chairman of the Administrative Conference of the United States for the term of five years.

Robert F. Goodwin, of Maryland, to be a Commissioner on the part of the United States on the International Joint Commission, United States and Canada.

Stephen T. Hart, of Virginia, to be an Assistant Secretary of Transportation.

David P. Prosperi, of Illinois, to be a Member of the Board of Directors of the Corporation for Public Broadcasting for a term expiring January 31, 1998.

Norman D. Shumway, of California, to be a Member of the Board of Directors of the Legal Services Corporation for the remainder of the term expiring July 13, 1993.

16 Air Force nominations in the rank of general.

8 Coast Guard nominations in the rank of admiral.

Routine lists in the Coast Guard, Public Health Service, Air Force, Army, Navy, and Marine Corps.

Page 28

Messages From the House: Page 13

Communications: Page 13

Quorum Calls: One quorum call was taken today. (Total—1)

Page 7

Recess: Senate convened at 12 noon, and recessed at 1:18 p.m., until 12:40 p.m. on Wednesday, January 6, 1993.

Page 28

Committee Meetings

No committee meetings were held.

House of Representatives

Chamber Action

Bills Introduced: 104 public bills, H.R. 1–104; and 90 resolutions, H.J. Res. 1–54, H. Con. Res. 1–9, and H. Res. 1–27 were introduced.

Page 128

Reports Filed: The following reports of the 102d Congress were filed subsequent to the sine die adjournment of the 102d Congress:

Report entitled "A Strategy Gone Awry—The Administration's Response to Japan's Economic Aggression Against The U.S. High-Performance Computing Industry" (H. Rept. No. 102–1051, filed on October 14, 1992);

Report entitled "Is Science for Sale? Transferring Technology from Universities to Foreign Corporations" (H. Rept. No. 102–1052, filed on October 16, 1992);

Report entitled "Contractor Games: Misclassifying Employees As Independent Contractors" (H. Rept. No. 102–1053, filed on October 16, 1992);

Report entitled "The Labor Department's Lax Enforcement of Wage and Hour Laws: Workers Are Being Shortchanged" (H. Rept. No. 102–1054, filed on October 19, 1992);

Report entitled "Payment of Legal Fees by Banking Agencies to Outside Counsel" (H. Rept. No. 102–1055, filed on October 22, 1992);

Report entitled "FTS 2000: Management Reforms and Intensive Congressional Oversight Ensure Savings of $500 Million for the Taxpayers (H. Rept. 102–1056, filed October 29, 1992);

Report entitled "Fighting Inflation and Reducing the Deficit: The Role of Inflation-Indexed Treasury Bonds" (H. Rept. No. 102–1057, filed on October 29, 1992);

Report entitled "IRS' Tax Systems Modernization: Progress and Prospects" (H. Rept. No. 102–1058, filed on October 29, 1992);

Report entitled "Fraud and Abuse in the Head Injury Rehabilitation Industry" (H. Rept. No. 102–1059, filed on October 29, 1992);

Report entitled "Improving the Administration and Enforcement of Employment Taxes" (H. Rept. No. 102–1060, filed on November 2, 1992);

Report entitled "Debarment and Reinstatement of Federal Contractors: An Interim Report" (H. Rept. No. 102–1061, filed November 2, 1992);

Report entitled "Continuing Deficiencies in the Department of Veterans Affairs Medical Quality Assurance

VOL 139 PT 24 JA 5 1993 — JA 25 1994 UMI

Program" (H. Rept. No. 102–1062, filed on November 9, 1992);

Report entitled "Taking Back Your Neighborhood: Case Studies of Citizen Response to Crime" (H. Rept. No. 102–1063, filed November 16, 1992);

Report entitled "Is the FDA Protecting Consumers From Dangerous Off-label Uses of Medical Drugs and Devices?" (H. Rept. No. 102–1064, filed on November 19, 1992);

Report entitled "IRS's Program to Combat Senior-Level Misconduct: Getting Stronger But Still A Long Way to Go" (H. Rept. No. 102–1065, filed on November 23, 1992);

Report entitled "Foreign Government Procurement and the Unfair Treatment of U.S. Companies" (H. Rept. No. 102–1066, filed on November 23, 1992);

Report entitled "Give Consumers A Choice: Privacy Implications of U.S. Postal Service National Change of Address Program" (H. Rept. No. 102–1067, filed on November 24, 1992);

Report entitled "U.S. Agricultural Assistance Abroad: A General Management Review" (H. Rept. No. 102–1068, filed on December 2, 1992);

Report entitled "B–1B Strategic Bomber: System Review and Recommendations" (H. Rept. No. 102–1069, filed on December 2, 1992);

Report entitled "Annual Report for the Year 1991—Report of the Select Committee on Narcotics Drug Abuse and Control, 102d Congress" (H. Rept. No. 102–1070, filed on December 11, 1992);

Report entitled "Summary of Activities, One Hundred Second Congress, Committee on Public Works and Transportation" (H. Rept. No. 102–1071, filed on December 16, 1992);

Report entitled "Activities for the Year 1991 of the Select Committee on Children, Youth, and Families" (H. Rept. No. 102–1072, filed on December 22, 1992);

Report entitled "Child Care Challenge" (H. Rept. No. 102–1073, filed on December 22, 1992);

Report entitled "A Decade of Denial: Teens and AIDS in America" (H. Rept. No. 102–1074, filed on December 22, 1992);

Report entitled "Federal Programs Affecting Children and Their Families, 1992" (H. Rept. No. 102–1075, filed on December 22, 1992);

Report entitled "Activities of the Committee on Veterans' Affairs, House of Representatives, One Hundred Second Congress" (H. Rept. No. 102–1076, filed on December 23, 1992);

Report entitled "Legislative and Review Activities of the Committee on Interior and Insular Affairs of the House of Representatives during the One Hundred Second Congress" (H. Rept. No. 102–1077, filed on December 29, 1992);

Report entitled "Activities of the Committee on Armed Services for the One Hundred Second Congress" (H. Rept. No. 102–1078, filed December 29, 1992);

Report entitled "Legislative Review Activities of the Committee on Foreign Affairs" (H. Rept. No. 102–1079, filed December 30, 1992);

Report entitled "Annual Report for the Year 1992 of the Select Committee on Narcotics Abuse and Control" (H. Rept. No. 102–1080, filed on December 30, 1992);

Report of the Committee on Standards of Official Conduct entitled "Summary of Activities, One Hundred Second Congress" (H. Rept. No. 102–1081, filed on December 30, 1992);

Report entitled "Activities of the Permanent Select Committee on Intelligence During the 102d Congress" (H. Rept. No. 102–1082, filed on December 30, 1992);

Report entitled "Activities of the Committee on House Administration of the House of Representatives During the One Hundred Second Congress" (H. Rept. No. 102–1083, filed on December 30, 1992);

Report entitled "Activities of the Committee on Education and Labor During the 102d Congress" (H. Rept. No. 102–1084, filed on December 30, 1992);

Report entitled "Activities of the Committee on the Judiciary of the House of Representatives During the One Hundred Second Congress" (H. Rept. No. 102–1085, filed on December 31, 1992);

Report entitled "Activities of the House Committee on Government Operations, One Hundred Second Congress, First and Second Session, 1991–1992" (H. Rept. No. 102–1086, filed on December 31, 1992);

Report entitled "Activities of the Committee on Post Office and Civil Service for the One Hundred Second Congress" (H. Rept. No. 102–1087, filed on December 31, 1992);

Report entitled "Activities and Summary Report of the Committee on the Budget, House of Representatives, One Hundred Second Congress" (H. Rept. No. 102–1088, filed on December 31, 1992);

Report entitled "Summary of Activities of the Committee on Small Business, House of Representatives, One Hundred Second Congress" (H. Rept. No. 102–1089, filed on December 31, 1992);

Report entitled "Activities for the Year 1992 for the Select Committee on Children, Youth, and Families" (H. Rept. No. 102–1090, filed on December 31, 1992);

Report entitled "Activities of the Committee on Appropriations, House of Representatives, One Hundred Second Congress" (H. Rept. No. 102–1091, filed on December 31, 1992);

Report entitled "Activities of the Merchant Marine and Fisheries Committee, 102d Congress" (H. Rept. No. 102–1092, filed on December 31, 1992);

Report entitled "Activities of the House Select Committee on Aging of the 102d Congress" (H. Rept. No. 102–1093, filed on December 31, 1992);

Report entitled "Activities of the Committee on Banking, Finance and Urban Affairs, House of Representatives, One Hundred and Second Congress" (H. Rept. No. 102–1094, filed on December 31, 1992);

Report entitled "Activities of the Committee on Science, Space, and Technology, House of Representatives for the One Hundred Second Congress" (H. Rept. No. 102–1095, filed on December 31, 1992);

Report entitled "Report on the Activity of the Committee on Energy and Commerce for the 102d Congress" (H. Rept. No. 102–1096, filed on December 31, 1992);

Report entitled "Activities and Summary Report of the Committee on the District of Columbia During the 102d Congress" (H. Rept. No. 102–1097, filed on December 31, 1992);

Report entitled "Report on the Activities of the Committee on Agriculture During the 102d Congress" (H. Rept. No. 102–1098); and

Report entitled "Progress Report of the Select Committee on Hunger for the Second Session" (H. Rept. No. 102–1099, filed on December 31, 1992).

Page 126

Election of Speaker: By a yea-and-nay vote of 255 yeas to 174 nays with 2 voting "present", Roll No. 2, Thomas S. Foley, of the State of Washington, was elected Speaker of the House of Representatives over Robert H. Michel of Illinois. Representatives Rose, Thomas of California, Schroeder, and Snowe acted as tellers. The Speaker was escorted to the Chair by Representatives Michel, Gephardt, Gingrich, Bonior, Hoyer, Armey, Dicks and Dunn.

Page 46

Representative Whitten administered the oath of office to the Speaker, who subsequently administered the oath to Members-elect present en bloc.

Page 48

Party Leaders: It was announced that Representatives Gephardt and Michel had been elected majority and minority leaders, respectively, and that Representatives Bonior and Gingrich had been appointed majority and minority whips, respectively.

Page 48

House Officers: House agreed to H. Res. 1, electing the following officers of the House of Representatives: Donnald K. Anderson, Clerk; Werner W. Brandt, Sergeant-at-Arms; James T. Molloy, Doorkeeper; and James David Ford, Chaplain.

Page 48

On a division of the question, rejected an amendment that sought to name certain minority employees to the positions of Clerk, Sergeant at Arms, and Doorkeeper.

Page 48

Notify Senate: House agreed to H. Res. 2, to inform the Senate that a quorum of the House had assembled and had elected Thomas S. Foley, a Representative from the State of Washington, Speaker, and Donnald K. Anderson, a citizen of the State of California, Clerk.

Page 49

Notify President: House agreed to H. Res. 3, authorizing the Speaker to appoint a committee of two Members to join with a like committee of the Senate to notify the President that a quorum of each House has been assembled and that the Congress is ready to receive any communications he may be pleased to make. Subsequently, the Speaker appointed Representatives Michel and Gephardt to the committee.

Page 49

Inform President: House agreed to H. Res. 4, authorizing the Clerk of the House to inform the President that the House of Representatives had elected Thomas S. Foley, a Representative from the State of Washington, Speaker, and Donnald K. Anderson, a citizen of the State of California, Clerk of the House of Representatives.

Page 49

House Rules: By a yea-and-nay vote of 221 yeas to 199 nays, Roll No. 7, the House agreed to H. Res. 5, adopting the Rules of the House for the 103d Congress. Agreed to order the previous question by a yea-and-nay vote of 249 yeas to 176 nays, Roll No. 5.

Page 49

Rejected the Michel motion to commit the resolution to a select committee with instructions to report the resolution back to the House forthwith with amendments striking the language regarding the rights of Delegates and the Resident Commissioner from Puerto Rico the right to vote in and preside over the Committee of the Whole, and adding language that would limit the term limits of chairmen and ranking minority members of each standing committee (rejected by a yea-and-nay vote of 187 yeas to 238 nays, Roll No. 6).

Page 99

By a yea-and-nay vote of 224 yeas to 176 nays, Roll No. 3, agreed to the Gephardt motion to table the Solomon motion that sought to refer the resolution to a select committee of five members with instructions to conduct a full study of, and make a determination on, the constitutionality of those provisions which would grant voting rights in the Committee of the Whole to the Resident Commissioner from Puerto Rico and the Delegates from American Samoa, the District of Columbia, Guam, and the Virgin Islands.

Page 52

Minority Employees: House agreed to H. Res. 6, providing for the designation of certain minority employees.

Page 100

Electoral Votes for President and Vice President: House agreed to S. Con. Res. 1, to provide for the counting on January 6, 1993, of the electoral votes for President and Vice President of the United States—clearing the measure.

Page 100

VOL 139 PT 24 JA 5 1993 — JA 25 1994 UMI

Joint Committee on Inaugural Ceremonies: House agreed to S. Con. Res. 2, to extend the life of the Joint Congressional Committee on Inaugural Ceremonies and the provisions of S. Con. Res. 103—clearing the measure.
Page 100

District Work Period: House agreed to S. Con. Res. 3, providing for a recess or adjournment of the Senate from January 6 or 7, 1993, to January 20, 1993, and an adjournment of the House from January 6, 1993, to January 20, 1993—clearing the measure.
Page 100

Meeting Hour 103d Congress: House agreed to H. Res. 7, fixing the daily hour of meeting for the 103d Congress.
Page 101

Committee Elections: House agreed to the following resolutions to designate committee membership:

H. Res. 8, designating majority membership on certain standing committees of the House; and

H. Res. 9, designating minority membership on certain standing committees of the House.
Page 101

Secret Service Protection for the Former Vice President: House passed S.J. Res. 2, to authorize the United States Secret Service to continue to furnish protection to the former Vice President or his spouse—clearing the measure for the President.
Page 103

Inaugural Ceremonies: House agreed to H. Res. 10, providing that the House proceed to the West Fort of the Capitol on Wednesday, January 20, 1993, at 10:30 a.m. for the purpose of attending the inaugural ceremonies.
Page 104

Recess Authority: It was made in order for the Speaker to declare recesses subject to the call of the chair on Wednesday, January 6, for the purpose of preparing for the joint session to count the electoral votes for President and Vice President.
Page 104

Meeting Hour: Agreed that the House will meet at noon on Wednesday, January 6.
Page 104

Director of Non-Legislative Affairs: The Speaker, Majority Leader and Minority Leader on Friday, October 23, 1992, did jointly appoint Lieutenant General Leonard P. Wishart III (retired) to the position of director on Non-Legislative and Financial Services for the House. The Speaker announced the reappointment of Lieutenant General Wishart to that same position for the One Hundred Third Congress.
Page 104

Joint Committee on the Inauguration: The Speaker reappointed Representatives Foley, Gephardt and Michel as members of the Joint Committee to make the necessary arrangements for the inauguration of the President-elect and the Vice President-elect of the United States on the 20th day of January, 1993.
Page 104

Joint Committee on Congress: The Speaker reappointed Representatives Hamilton, Obey, Swift, Gejdenson, Spratt, and Norton; and the Minority Leader appointed Representatives Gradison, Walker, Solomon, Dreier, Emerson, and Allard to the Joint Committee on the Organization of the Congress.
Page 104

House Office Building Commission: The Speaker appointed Representatives Gephardt and Michel to serve with himself as members of the House Office Building Commission.
Page 105

Clerk's Authorization: Read a letter from the Clerk of the House wherein he authorizes W. Raymond Colley, Dallas L. Dendy, Jr., or William R. Long to act for the Clerk in his absence.
Page 107

Senate Messages: Messages received from the Senate today appear on page 79.

Quorum Calls—Votes: Five yea-and-nay votes and two quorum calls (Roll Nos. 1 and 4) developed during the proceedings of the House today and appear on pages 45, 46, 52, 93, 98, 99, 99.

Adjournment: Met at noon and adjourned at 7:21 p.m.

Committee Meetings

No committee meetings were held.

****

Wednesday, January 6, 1993

Senate

Chamber Action

Routine Proceedings, page 310

Electoral Ballot Count: Senate met in Joint Session with the House of Representatives to count the electoral ballots of the several States cast in the election of the President and Vice President of the United States.
Page 310

Nominations Received: Senate received the following nominations:

John P. Roche, of Massachusetts, to be a Member of the National Security Education Board for a term of four years.

Routine list in the Public Health Service.
Page 310

Recess: Senate convened at 12:40 p.m., and recessed at 1:34 p.m., until 12 noon, on Thursday, January 7, 1993.

Committee Meetings

NOMINATION

Committee on Commerce, Science, and Transportation: Committee concluded hearings on the nomination of Ronald H. Brown, of the District of Columbia, to be Secretary of Commerce, after the nominee, who was introduced by Senators Moynihan, D'Amato, Kennedy, and Bentsen, Representative Rangel, and District of Columbia Delegate Eleanor Holmes Norton, testified and answered questions in his own behalf.

House of Representatives

Chamber Action

Bills Introduced: 339 public bills, H.R. 105–443; 4 private bills, H.R. 444–447; and 12 resolutions, H.J. Res. 3, 55–58, H. Con. Res. 10–13, and H. Res. 28–30 were introduced.
Page 324

Members Sworn: Representatives-elect Aspin and Wheat presented themselves in the well of the House and were administered the oath of office by the Speaker.
Page 311

Technology Assessment Board: The Speaker appointed Representatives Brown of California and Dingell as members of the Technology Assessment Board on the part of the House.
Page 311

Secretary of Treasury Compensation: House passed S.J. Res. 1, to ensure that the compensation and other emoluments attached to the office of the Secretary of the Treasury are those which were in effect on January 1, 1989—clearing the measure for the President.
Page 311

Recess: House recessed at 12:10 p.m. and reconvened at 12:59 p.m.
Page 312

Electoral Count: Pursuant to S. Con. Res. 1, the House and Senate met in joint session and counted the votes cast by the electors for President and Vice-President of the United States of America. The count disclosed the following votes cast for President: Bill Clinton, 370; and George Bush, 168.

The count disclosed the following votes cast for Vice-President: Al Gore, 370; and Dan Quayle, 168.

Representatives Rose and Thomas of California, on the part of the House, and Senators Ford and Stevens on the part of the Senate, served as tellers.
Page 312

Recess: House recessed at 1:38 p.m. and reconvened at 2 p.m.
Page 313

Presidential Message—Budgetary Baselines: Read a message from the President wherein he transmits his "Budget Baselines, Historical Data, and Alternatives for the Future"—referred to the Committee on Appropriations and ordered printed (H. Doc. 102–4).
Page 316

Senate Messages: Messages received from the Senate today appear on page 311.

Quorum Calls—Votes: No quorum calls or votes developed during the proceedings of the House today.

Adjournment: Met at noon and adjourned at 3:15 p.m.

Committee Meetings

COMMITTEE ORGANIZATION

Committee on Education and Labor: Met for organizational purposes.

COMMITTEE ORGANIZATION

Committee on Energy and Commerce: Met for organizational purposes.

COMMITTEE ORGANIZATION

Committee on Foreign Affairs: Met for organizational purposes.

COMMITTEE ORGANIZATION

Committee on Public Works and Transportation: Met for organizational purposes.

COMMITTEE ORGANIZATION

Committee on Rules: Met for organizational purposes.

COMMITTEE ORGANIZATION

Committee on Ways and Means: Met for organizational purposes.

Joint Meetings

ORGANIZATIONAL MEETING

Joint Committee on Inaugural Ceremonies: Committee met and approved the committee's rules of procedure for the first session of the 103d Congress.

VOL 139 PT 24 JA 5 1993 — JA 25 1994 UMI

Thursday, January 7, 1993

Senate

Chamber Action

Routine Proceedings, pages 371–378

Measures Introduced: Seven resolutions were introduced, as follows: S. Res. 4–10.

Page 376

Measures Passed:

Amending Senate Rules: Senate agreed to S. Res. 4, to amend paragraph 2 of Rule XXV of the Standing Rules of the Senate.

Pages 371, 373

Majority Committee Appointments: Senate agreed to S. Res. 5, to make majority party appointments to Senate committees under paragraph 2 of Rule XXV for the 103d Congress, as follows:

Committee on Agriculture, Nutrition, and Forestry: Senators Leahy (Chairman), Pryor, Boren, Heflin, Harkin, Conrad, Daschle, Baucus, Kerrey, and Feingold.

Committee on Appropriations: Senators Byrd (Chairman), Inouye, Hollings, Johnston, Leahy, Sasser, DeConcini, Bumpers, Lautenberg, Harkin, Mikulski, Reid, Kerrey, Kohl, Murray, and Feinstein.

Committee on Armed Services: Senators Nunn (Chairman), Exon, Levin, Kennedy, Bingaman, Glenn, Shelby, Byrd, Graham, Robb, and Lieberman.

Committee on Banking, Housing, and Urban Affairs: Senators Riegle (Chairman), Sarbanes, Dodd, Sasser, Shelby, Kerry, Bryan, Boxer, Campbell, Moseley-Braun, and Murray.

Committee on Commerce, Science, and Transportation: Senators Hollings (Chairman), Inouye, Ford, Exon, Rockefeller, Kerry, Breaux, Bryan, Robb, Dorgan, and Krueger.

Committee on Energy and Natural Resources: Senators Johnston (Chairman), Bumpers, Ford, Bradley, Bingaman, Akaka, Shelby, Wellstone, Campbell, Mathews, and Krueger.

Committee on Environment and Public Works: Senators Baucus (Chairman), Moynihan, Mitchell, Lautenberg, Reid, Graham, Lieberman, Metzenbaum, Wofford, and Boxer.

Committee on Finance: Senators Moynihan (Chairman), Baucus, Boren, Bradley, Mitchell, Pryor, Riegle, Rockefeller, Daschle, Breaux, and Conrad.

Committee on Foreign Relations: Senators Pell (Chairman), Biden, Sarbanes, Dodd, Kerry, Simon, Moynihan, Robb, Wofford, Feingold, and Mathews.

Committee on Governmental Affairs: Senators Glenn (Chairman), Nunn, Levin, Sasser, Pryor, Lieberman, Akaka, and Dorgan.

Committee on the Judiciary: Senators Biden (Chairman), Kennedy, Metzenbaum, DeConcini, Leahy, Heflin, Simon, Kohl, Feinstein, and Moseley-Braun.

Committee on Labor and Human Resources: Senators Kennedy (Chairman), Pell, Metzenbaum, Dodd, Simon, Harkin, Mikulski, Bingaman, Wellstone, and Wofford.

Page 371

Amending Senate Rules: Senate agreed to S. Res. 6, to amend paragraph 4 of Rule XXV of the Standing Rules of the Senate.

Page 372

Minority Committee Appointments: Senate agreed to S. Res. 7, to constitute the minority party's membership on certain of the standing committees for the 103d Congress, or until their successors are chosen:

Committee on Agriculture, Nutrition, and Forestry: Senators Lugar, Dole, Helms, Cochran, McConnell, Craig, Coverdell, and Grassley.

Committee on Appropriations: Senators Hatfield, Stevens, Cochran, D'Amato, Specter, Domenici, Nickles, Gramm, Bond, Gorton, McConnell, Mack, and Burns.

Committee on Armed Services: Senators Thurmond, Warner, Cohen, McCain, Lott, Coats, Smith, Kempthorne, and Faircloth.

Committee on Banking, Housing, and Urban Affairs: Senators D'Amato, Gramm, Bond, Mack, Faircloth, Bennett, Roth, and Domenici.

Committee on Commerce, Science, and Transportation: Senators Danforth, Packwood, Pressler, Stevens, McCain, Burns, Gorton, Lott, and Gregg.

Committee on Energy and Natural Resources: Senators Wallop, Hatfield, Domenici, Murkowski, Nickles, Craig, Bennett, Specter, and Lott.

Committee on Environment and Public Works: Senators Chafee, Simpson, Durenberger, Warner, Smith, Faircloth, and Kempthorne.

Committee on Finance: Senators Packwood, Dole, Roth, Danforth, Chafee, Durenberger, Grassley, Hatch, and Wallop.

Committee on Foreign Relations: Senators Helms, Lugar, Kassebaum, Pressler, Murkowski, Brown, Jeffords, and Coverdell.

Committee on Governmental Affairs: Senators Roth, Stevens, Cohen, Cochran, and McCain.

Committee on the Judiciary: Senators Hatch, Thurmond, Simpson, Grassley, Specter, Brown, Cohen, and Pressler.

Committee on Labor and Human Resources: Senator Kassebaum, Jeffords, Coats, Gregg, Thurmond, Hatch, and Durenberger.

Page 373

Amending Senate Rules: Senate agreed to S. Res. 8, to amend paragraph 4 of rule XXV of the Standing Rules of the Senate by striking section h(16) as it appeared in 102d Congress through (49).

Page 373

Displaced Committee Staff Members: Senate agreed to S. Res. 9, to amend S. Res. 458 of the 98th Congress.

Page 374

POW/MIA Senate Report: Senate agreed to S. Res. 10, to authorize the Select Committee on POW/MIA Affairs to submit its final report to the Senate prior to January 13, 1993.

Page 374

Messages From the President: Senate received the following messages from the President of the United States:

Received on Wednesday, January 6, 1993, during the recess of the Senate:

Transmitting the budgetary statement entitled "Budget Baselines, Historical Data, and Alternatives for the Future"; pursuant to the order of January 30, 1975, which was referred jointly to the Committee on Appropriations and the Committee on the Budget. (PM–1).

Page 375

Nominations Received: Senate received the following nominations:

47 Air Force nominations in the rank of general.

1 Army nomination in the rank of Vice Chief of Staff, United States Army.

3 Army nominations in the rank of general.

Routine list in the Air Force.

Page 379

Notices of Hearings: **Page 378**

Authority for Committees: **Page 378**

Recess: Senate convened at 12 noon, and in accordance with the provisions of S. Con. Res. 3, recessed at 8:10 p.m., until 3 p.m., on Wednesday, January 20, 1993.

Committee Meetings

NOMINATION

Committee on Armed Services: Committee concluded hearings on the prospective nomination of Les Aspin, of Wisconsin, to be Secretary of Defense, after the nominee, who was introduced by Senators Kohl and Feingold, Wisconsin Governor Tommy Thompson, and former Senator Proxmire, testified and answered questions in his own behalf.

NOMINATION

Committee on Commerce, Science, and Transportation: Committee concluded hearings on the prospective nomination of Federico Pena, of Colorado, to be Secretary of Transportation, after the nominee, who was introduced by Senators Brown and Campbell, and Representatives Schroeder, Mineta, and Skaggs, testified and answered questions in his own behalf.

NOMINATION

Committee on Labor and Human Resources: Committee concluded hearings on the prospective nomination of Robert B. Reich, of Massachusetts, to be Secretary of Labor, after the nominee, who was introduced by Senator Kerry, testified and answered questions in his own behalf.

NOMINATION

Committee on Veterans' Affairs: Committee concluded hearings on the prospective nomination of Jesse Brown, of the District of Columbia, to be Secretary of Veterans Affairs, after the nominee, who was introduced by Senators Warner and Robb, testified and answered questions in his own behalf. Testimony was also received from Charles Joeckel and Joseph Zengerle, both of the Disabled American Veterans, Washington, D.C.

House of Representatives

Chamber Action

House was not in session today. It will next meet on Wednesday, January 20, 1993, at 10 a.m.

Committee Meetings

COMMITTEE ORGANIZATION

Committee on Agriculture: Met for organizational purposes.

COMMITTEE ORGANIZATION

Committee on Merchant Marine and Fisheries: Met for organizational purposes.

COMMITTEE ORGANIZATION

Committee on Natural Resources: Met for organizational purposes.

COMMITTEE ORGANIZATION

Committee on Science, Space, and Technology: Met for organizational purposes.

COMMITTEE ORGANIZATION

Committee on Veterans' Affairs: Met for organizational purposes.

• • • • • • • • • • • •

Wednesday, January 20, 1993

Senate

Chamber Action

Routine Proceedings, pages 383–407

(Correction: A list of Majority Committee Appointments was incorrectly listed in the DAILY DIGEST *of Thursday, January 7, 1993. The appointments are as follows:)*

Committee on Agriculture, Nutrition, and Forestry: Senators Leahy (Chairman), Pryor, Boren, Heflin, Harkin, Conrad, Daschle, Baucus, Kerrey, and Feingold.

VOL 139 PT 24 JA 5 1993 — JA 25 1994 UMI

Committee on Appropriations: Senators Byrd (Chairman), Inouye, Hollings, Johnston, Leahy, Sasser, DeConcini, Bumpers, Lautenberg, Harkin, Mikulski, Reid, Kerrey, Kohl, Murray, and Feinstein.

Committee on Armed Services: Senators Nunn (Chairman), Exon, Levin, Kennedy, Bingaman, Glenn, Shelby, Byrd, Graham, Robb, and Lieberman.

Committee on Banking, Housing, and Urban Affairs: Senators Riegle (Chairman), Sarbanes, Dodd, Sasser, Shelby, Kerry, Bryan, Boxer, Campbell, Moseley-Braun, and Murray.

Committee on Commerce, Science, and Transportation: Senators Hollings (Chairman), Inouye, Ford, Exon, Rockefeller, Bentsen, Kerry, Breaux, Bryan, Robb, and Dorgan.

Committee on Energy and Natural Resources: Senators Johnston (Chairman), Bumpers, Ford, Bradley, Bingaman, Conrad, Akaka, Shelby, Wellstone, Campbell, and Mathews.

Committee on Environment and Public Works: Senators Moynihan (Chairman), Mitchell, Baucus, Lautenberg, Reid, Graham, Lieberman, Metzenbaum, Wofford, and Boxer.

Committee on Finance: Senators Bentsen (Chairman), Moynihan, Baucus, Boren, Bradley, Mitchell, Pryor, Riegle, Rockefeller, Daschle, and Breaux.

Committee on Foreign Relations: Senators Pell (Chairman), Biden, Sarbanes, Dodd, Kerry, Simon, Moynihan, Robb, Wofford, Feingold, and Mathews.

Committee on Governmental Affairs: Senators Glenn (Chairman), Nunn, Levin, Sasser, Pryor, Lieberman, Akaka, and Dorgan.

Committee on the Judiciary: Senators Biden (Chairman), Kennedy, Metzenbaum, DeConcini, Leahy, Heflin, Simon, Kohl, Feinstein, and Moseley-Braun.

Committee on Labor and Human Resources: Senators Kennedy (Chairman), Pell, Metzenbaum, Dodd, Simon, Harkin, Mikulski, Bingaman, Wellstone, and Wofford.

Appointments:

Japan-United States Friendship Commission: The Chair, on behalf of the President pro tempore, pursuant to Public Law 94–118, reappointed Senator Rockefeller to the Japan-United States Friendship Commission.

Page 399

Glass Ceiling Commission: The Chair, on behalf of the Republican Leader and the Majority Leader, pursuant to Public Law 102–166, appointed Senator Coverdell as a member of the Glass Ceiling Commission, vice Senator Seymour.

Page 399

Removal of Injunction of Secrecy: The injunction of secrecy was removed from the following treaty:

The Treaty with the Russian Federation on Further Reduction and Limitation of Strategic Offensive Arms (the START II Treaty) (Treaty Doc. No. 103–1).

The treaty was transmitted to the Senate on Friday, January 15, 1993, considered as having been read for the first time, and referred, with accompanying papers, to the Committee on Foreign Relations and ordered to be printed.

Page 397

Nominations Confirmed: Senate confirmed the following nominations:

Warren Christopher, of California, to be Secretary of State.

Lloyd Bentsen, of Texas, to be Secretary of the Treasury.

Les Aspin, of Wisconsin, to be Secretary of Defense.

Pages 386, 409

Nominations Received: Senate received the following nominations:

Received on Tuesday, January 19, 1993, during the recess of the Senate:

49 Air Force nominations in the rank of general.

51 Army nominations in the rank of general.

13 Marine Corps nominations in the rank of general.

37 Navy nominations in the rank of Admiral.

Routine lists in the Air Force, Army, and Navy.

Page 407

Received today:

Warren Christopher, of California, to be Secretary of State.

Lloyd Bentsen, of Texas, to be Secretary of the Treasury.

Les Aspin, of Wisconsin, to be Secretary of Defense.

Zoe Baird, of Connecticut, to be Attorney General.

Bruce Babbitt, of Arizona, to be Secretary of the Interior.

Mike Espy, of Mississippi, to be Secretary of Agriculture.

Ronald H. Brown, of the District of Columbia, to be Secretary of Commerce.

Robert B. Reich, of Massachusetts, to be Secretary of Labor.

Donna E. Shalala, of Wisconsin, to be Secretary of Health and Human Services.

Henry G. Cisneros, of Texas, to be Secretary of Housing and Urban Development.

Federico Peña, of Colorado, to be Secretary of Transportation.

Hazel Rollins O'Leary, of Minnesota, to be Secretary of Energy.

Richard W. Riley, of South Carolina, to be Secretary of Education.

Jesse Brown, of the District of Columbia, to be Secretary of Veterans Affairs.

Madeleine Korbel Albright, of the District of Columbia, to be the Representative of the United States of America to the United Nations with rank and status of Ambassador, and the Representative of the United States of America in the Security Council of the United Nations.

Carol M. Browner, of Florida, to be Administrator of the Environmental Protection Agency.

Michael Kantor, of California, to be United States Trade Representative, with the rank of Ambassador.

Leon E. Panetta, of California, to be Director of the Office of Management and Budget.

Laura D'Andrea Tyson, of California, to be a Member of the Council of Economic Advisers.

Roger Altman, of New York, to be Deputy Secretary of the Treasury.

Hershel Wayne Gober, of Arkansas, to be Deputy Secretary of Veterans Affairs.

Madeleine Kunin, of Vermont, to be Deputy Secretary of Education.

Alice Rivlin, of the District of Columbia, to be Deputy Director of the Office of Management and Budget.

Clifton R. Wharton, Jr., of New York, to be Deputy Secretary of State.

R. James Woolsey, of Maryland, to be Director of Central Intelligence.

Page 409

Communications: Page 400

Executive Reports of Committees: Page 407

Recess: Senate convened at 3 p.m., and recessed at 4:03 p.m., until 10 a.m., on Thursday, January 21, 1993.

Committee Meetings

NOMINATION

Committee on Agriculture, Nutrition, and Forestry: On Tuesday, January 19, committee ordered favorably reported the prospective nomination of Mike Espy, of Mississippi, to be Secretary of Agriculture.

On Thursday, January 14, committee concluded hearings on the prospective nomination of Mr. Espy, after the nominee, who was introduced by Senator Cochran and Representative de la Garza, testified and answered questions in his own behalf.

NOMINATION

Committee on Armed Services: Committee ordered favorably reported the nomination of Les Aspin, of Wisconsin, to be Secretary of Defense.

NOMINATION

Committee on Banking, Housing, and Urban Affairs: On Tuesday, January 19, committee approved for reporting the prospective nomination of Henry Cisneros, of Texas, to be Secretary of Housing and Urban Development.

On Tuesday, January 12, committee concluded hearings on the prospective nomination of Mr. Cisneros, after the nominee, who was introduced by Senators Bentsen and Gramm, Representative Serrano, and Jack Kemp, Secretary of Housing and Urban Development, testified and answered questions in his own behalf.

NOMINATIONS

Committee on Energy and Natural Resources: On Tuesday, January 19, committee approved for reporting the prospective nomination of Hazel R. O'Leary, of Minnesota, to be Secretary of Energy. Prior to this action the committee concluded hearings on Ms. O'Leary, after the nominee, who was introduced by Senators Durenberger and Wellstone, and Representatives Vento, Scott, and Ramstad, testified and answered questions in her own behalf.

Also, on Tuesday, January 19, committee began hearings on the prospective nomination of Bruce Babbitt, of Arizona, to be Secretary of the Interior, where the nominee, who was introduced by Senator DeConcini, testified and answered questions in his own behalf.

Hearings continue on Thursday, January 21.

NOMINATIONS

Committee on Environment and Public Works: On Tuesday, January 19, committee ordered favorably reported the prospective nomination of Carol M. Browner, of Florida, to be Administrator of the Environmental Protection Agency.

On Wednesday, January 13, committee concluded hearings on the prospective nomination of Frederico Peña, of Colorado, to be Secretary of Transportation, after the nominee testified and answered questions in his own behalf.

On Monday, January 11, committee concluded hearings on the prospective nomination of Ms. Browner, after the nominee, who was introduced by Senator Mack and Florida Governor Lawton Chiles, testified and answered questions in her own behalf.

NOMINATIONS

Committee on Finance: On Tuesday, January 19, committee ordered favorably reported the prospective nominations of Donna Shalala, of Wisconsin, to be Secretary of Health and Human Services, Roger C. Altman, of New York, to be Deputy Secretary of the Treasury, and Michael Kantor, of Tennessee, to be United States Trade Representative.

Also, on Tuesday, January 19, committee concluded hearings on the prospective nomination of Mr. Kantor, after the nominee, who was introduced by Senators Sasser, Bond, Feinstein, Boxer, and Mathews, testified and answered questions in his own behalf.

On Thursday, January 14, committee concluded hearings on the prospective nomination of Donna Shalala, after the nominee, who was introduced by Senators Kohl and Feingold, Representative Klug, and Wisconsin Governor Tommy Thompson, testified and answered questions in her own behalf.

On Wednesday, January 13, committee concluded hearings on the prospective nomination of Mr. Altman,

VOL 139 PT 24 JA 5 1993 — JA 25 1994 UMI

after the nominee, who was introduced by Senators Bradley and D'Amato, testified and answered questions in his own behalf.

On Tuesday, January 12, committee ordered favorably reported the nomination of Lloyd Bentsen, of Texas, to be Secretary of the Treasury. Also, committee concluded hearings on the nomination of Mr. Bentsen, after the nominee, who was introduced by Senators Baucus and Gramm, testified and answered questions in his own behalf.

NOMINATION

Committee on Foreign Relations: On Tuesday, January 19, committee ordered favorably reported the prospective nomination of Warren M. Christopher, of California, to be Secretary of State.

On Thursday, January 14, committee concluded hearings on the prospective nomination of Mr. Christopher, after the nominee further testified and answered questions in his own behalf.

On Wednesday, January 13, committee began hearings on the aforementioned prospective nomination, where the nominee, who was introduced by Senators Boxer and Feinstein, testified and answered questions in his own behalf.

NOMINATIONS

Committee on Governmental Affairs: On Wednesday, January 13, committee ordered favorably reported the prospective nomination of Leon E. Panetta, of California, to be Director, Office of Management and Budget.

Also, on Wednesday, January 13, committee concluded hearings on the prospective nomination of Alice M. Rivlin, to be Deputy Director, Office of Management and Budget, after the nominee, who was introduced by Senator Levin, testified and answered questions in her own behalf.

On Monday, January 11, committee concluded hearings on the prospective nomination of Mr. Panetta, after the nominee, who was introduced by Senators Boxer and Feinstein, and Representative Don Edwards, testified and answered questions in his own behalf.

MANAGEMENT IN THE FEDERAL GOVERNMENT

Committee on Governmental Affairs: On Friday, January 8, committee held hearings to examine certain problems and issues, facing the new Administration, relating to waste, fraud, abuse, and mismanagement in the Federal Government, receiving testimony from Charles A. Bowsher, Comptroller General of the United States, General Accounting Office.

Hearings were recessed subject to call.

NOMINATION

Committee on the Judiciary: On Tuesday, January 19, committee began hearings on the prospective nomination of Zoe Baird, of Connecticut, to be Attorney General, Department of Justice, where the nominee, who was introduced by Senators Dodd, Lieberman, and Murray, and Representative DeLauro, testified and answered questions in her own behalf.

Hearings continue on Thursday, January 21.

NOMINATIONS

Committee on Labor and Human Resources: On Tuesday, January 19, committee ordered favorably reported the prospective nominations of Robert Reich, of Massachusetts, to be Secretary of Transportation, and Richard Riley, of South Carolina, to be Secretary of Education, and routine lists of Public Health Service Corps promotions.

On Friday, January 15, committee concluded hearings on the prospective nomination of Donna Shalala, of Wisconsin, to be Secretary of Health and Human Services, after the nominee, who was introduced by District of Columbia Delegate Eleanor Holmes Norton, testified and answered questions in her own behalf.

On Tuesday, January 12, committee concluded hearings on the prospective nomination of Mr. Riley, after the nominee, who was introduced by Senators Thurmond and Hollings, testified and answered questions in his own behalf.

INDIAN HOUSING

Select Committee on Indian Affairs: On Tuesday, January 12, committee concluded oversight hearings to examine housing and related needs of American Indians, Alaskan Natives and Native Hawaiians, after receiving testimony from Dominic Nessi, Director, Office of Indian Housing, Department of Housing and Urban Development; La Verne Ausman, Administrator, Farmers Home Administration, Department of Agriculture; Carol A. Bacon, Director, Office of Tribal Services, Bureau of Indian Affairs, Department of the Interior; Bill Pearson, Associate Director, Gary J. Hartz, Director, Division of Environmental Health, and Larry Gaynor, Chief, Sanitation Facilities Construction Branch, all of the Office of Environmental Health and Engineering, Indian Health Service, Department of Health and Human Services; and Robert Gauthier, National Commission on American Indian, Alaska Native, and Native Hawaiian Housing, and Virginia E. Spencer, National American Indian Housing Council, both of Washington, D.C.

House of Representatives

Chamber Action

Bills Introduced: 7 public bills, H.R. 488–494, were introduced.

Page 382

Reports Filed: The following reports of the 102d Congress were filed subsequent to the sine die adjournment of the 102d Congress:

Report entitled "Legislative Review Activity during the 102d Congress of the Committee on Ways and Means" (H. Rept. 102–1100, filed on December 31, 1992);

Report entitled "Survey of Activities of the House Committee on Rules 102d Congress" (H. Rept. 102–1101, filed on December 31, 1992); and

Report entitled "Joint Report of the Task Force To Investigate Certain Allegations Concerning the Holding of American Hostages by Iran in 1980 ('October Surprise Task Force')" (H. Rept. 102–1102, filed on January 3, 1993).

Legislative Program: Agreed to adjourn from Thursday to Monday.

Page 381

Recess: House recessed at 10:07 a.m. and reconvened at 10:20 p.m.

Page 381

Inauguration Ceremonies: Pursuant to H. Res. 10, the House proceeded in a body led by the Dean of the House to the inauguration ceremonies.

Page 381

Quorum Calls—Votes: No quorum calls or votes developed during the proceedings of the House today.

Adjournment: Met at 10 a.m. and adjourned at 12:26 p.m.

Committee Meetings

OVERSIGHT

Committee on Energy and Commerce: On January 19, the Subcommittee on Telecommunications and Finance held an oversight hearing on the National Communications and Information Infrastructure. Testimony was heard from public witnesses.

COMMITTEE ORGANIZATION

Committee on House Administration: On January 19, the committee met for organizational purposes.

INVESTING IN AMERICA'S INFRASTRUCTURE

Committee on Public Works and Transportation: On January 15, the Subcommittee on Economic Development began hearings on Investing in America's Infrastructure: Short and Long-Term Strategies, with emphasis on the need for economic stimulus. Testimony was heard from Raymond L. Flynn, Mayor, Boston, Massachusetts; Warren R. Waggy, Mayor, Franklin, West Virginia; and public witnesses.

Joint Meetings

EMPLOYMENT SITUATION

Joint Economic Committee: On Friday, January 8, committee held hearings on the employment-unemployment situation for December 1992, receiving testimony from William Barron, Acting Commissioner, Bureau of Labor Statistics, Department of Labor.

Committee recessed subject to call.

♦♦♦♦♦♦♦♦♦♦♦♦

Thursday, January 21, 1993

Senate

Chamber Action

Routine Proceedings, pages 577–1045

Measures Introduced: One hundred seventy nine bills and thirty five resolutions were introduced, as follows: S. 1–179, S. Res. 11–24, S.J. Res. 3–19, and S. Con. Res. 4–7.

Page 577

Measures Passed:

Committee Chairman Appointments: Senate agreed to S. Res. 14, to appoint the Chairman of Environment and Public Works Committee and the Chairman of the Committee on Finance.

Page 1060

Committee Appointment: Senate agreed to S. Res. 15, to appoint Senator Conrad to the Committee on Finance in lieu of his appointment to the Committee on Energy and Natural Resources.

Page 1060

Committee Appointment: Senate agreed to S. Res. 16, to appoint Senator Krueger to the Committee on Commerce, Science, and Transportation, and the Committee on Energy and Natural Resources.

Page 1060

Amending Senate Rules: Senate agreed to S. Res. 17, to amend paragraph 4 of Rule XXV of the Standing Rules of the Senate.

Page 1060

Amending Senate Rules: Senate agreed to S. Res. 18, to amend paragraph 3 of Rule XXV of the Standing Rules of the Senate.

Page 1060

Majority Committee Appointments: Senate agreed to S. Res. 19, to make majority party appointments to Senate Committees under paragraph 3 (a) and (b) of Rule XXV for the One Hundred Third Congress.

Page 1060

VOL 139 PT 24 JA 5 1993 — JA 25 1994 UMI

Reappointment of Deputy Senate Legal Counsel: Senate agreed to S. Res. 20, reappointment Kenneth U. Benjamin, Jr. as Deputy Senate Legal Counsel.

Page 1062

Authorizing Senate Legal Counsel Representation: Senate agreed to S. Res. 21, to authorize testimony and to authorize representation by the Senate Legal Counsel.

Page 1062

Minority Committee Appointments: Senate agreed to S. Res. 22, to constitute the minority party's membership on certain committees for the 103d Congress, or until their successors are chosen.

Page 1061

Printing Authorization: Senate agreed to S. Con. Res. 4, to authorize printing of "Senators of the United States: A Historical Bibliography", as prepared by the Office of the Secretary of the Senate.

Page 1061

Printing Authorization: Senate agreed to S. Con. Res. 5, to authorize printing of "Guide to Research Collections of Former United States Senators", as prepared by the Office of the Secretary of the Senate.

Page 1062

Printing Authorization: Senate agreed to S. Con. Res. 6, to authorize printing of "Senate Election, Expulsion, and Censure Cases", as prepared by the Office of the Secretary of the Senate.

Page 1062

Swearing in of Senator Krueger: Senator Robert C. Krueger, of Texas, was sworn in to fill the unexpired term until the vacancy in the term, ending January 3, 1995, caused by the resignation of Senator Bentsen, is filled by election as provided by law.

Page 561

Executive Reports of a Committee: The Senate received the following executive report of a committee:

Received on Wednesday, January 20, 1993:

Report to accompany the nomination of Les Aspin, of Wisconsin, to be Secretary of Defense. (Ex. Rept. No. 103–1)

Page 407

Removal of Injunction of Secrecy: The injunction of secrecy was removed from the following treaties:

The Treaty with Argentina Concerning the Reciprocal Encouragement and Protection of Investment (Treaty Doc. No. 103–2); and

The Treaty with Bulgaria Concerning the Encouragement and Reciprocal Protection of Investment (Treaty Doc. No. 103–3).

The treaties were transmitted to the Senate today, considered as having been read for the first time, and referred, with accompanying papers, to the Committee on Foreign Relations and ordered to be printed.

Page 1061

Messages From the President: Senate received the following messages from the President of the United States: Transmitting notice of a decision of adjustment of the maximum deficit amount; pursuant to the order of August 4, 1977, which was referred jointly to the Committee on the Budget and the Committee on Governmental Affairs. (PM–2).

Page 577

Appointments:

Joint Economic Committee Appointments: The Chair, on behalf of the Vice President, pursuant to section 1024, title 15, United States Code, appointed Senators Robb, Dorgan, Craig, and Bennett to the Joint Economic Committee.

Page 1063

Select Committee on Indian Affairs Appointments: The Chair, on behalf of the Vice President, pursuant to S. Res. 4, 95th Congress, S. Res. 448, 96th Congress, and S. Res. 127, 98th Congress, as amended by S. Res. 100, 101st Congress, appointed Senators Dorgan and Campbell to the Select Committee on Indian Affairs.

Page 1063

Nominations Confirmed: Senate confirmed the following nominations:

Bruce Babbitt, of Arizona, to be Secretary of the Interior.

Mike Espy, of Mississippi, to be Secretary of Agriculture.

Ronald H. Brown, of the District of Columbia, to be Secretary of Commerce.

Robert B. Reich, of Massachusetts, to be Secretary of Labor.

Donna E. Shalala, of Wisconsin, to be Secretary of Health and Human Services.

Henry G. Cisneros, of Texas, to be Secretary of Housing and Urban Development.

Federico Peña, of Colorado, to be Secretary of Transportation.

Hazel Rollins O'Leary, of Minnesota, to be Secretary of Energy.

Richard W. Riley, of South Carolina, to be Secretary of Education.

Jesse Brown, of the District of Columbia, to be Secretary of Veterans Affairs.

Carol M. Browner, of Florida, to be Administrator of the Environmental Protection Agency.

Michael Kantor, of California, to be United States Trade Representative, with the rank of Ambassador.

Leon E. Panetta, of California, to be Director of the Office of Management and Budget.

Roger Altman, of New York, to be Deputy Secretary of the Treasury.

Alice Rivlin, of the District of Columbia, to be Deputy Director of the Office of Management and Budget.

Pages 495, 499, 535, 562, 575, 1063

Messages From the President:	Page 577
Communications:	Page 577
Executive Reports of Committees:	Page 577
Statements on Introduced Bills:	Page 583
Notices of Hearings:	Page 1044
Authority for Committees:	Page 1044
Additional Statements:	Page 1045

Recess: Senate convened at 10 a.m., and recessed at 7:08 p.m., until 10 a.m., on Friday, January 22, 1993, for a pro forma session.

Committee Meetings

ORGANIZATIONAL MEETING/NOMINATION

Committee on Banking, Housing, and Urban Affairs: Committee met and ordered favorably reported an original resolution requesting $3,386,083 for operating expenses for the period from March 1, 1993, through February 28, 1994, and $3,458,110 for operating expenses for the period from March 1, 1994, through February 28, 1995; and adopted its rules of procedure for the 103rd Congress.

Also, committee concluded hearings on the nomination of Laura D'Andrea Tyson, of California, to be a Member of the Council of Economic Advisers, after the nominee, who was introduced by Senator Feinstein, testified and answered questions in her own behalf.

NOMINATION

Committee on Commerce, Science, and Transportation: Committee ordered favorably reported the nominations of Ronald H. Brown, of the District of Columbia, to be Secretary of Commerce, and Federico Peña, of Colorado, to be Secretary of Transportation.

NOMINATION

Committee on Energy and Natural Resources: Committee ordered favorably reported the nomination of Bruce Babbitt, of Arizona, to be Secretary of the Interior.

Prior to this action, committee concluded hearings on the nomination of Mr. Babbitt, after the nominee further testified and answered questions in his own behalf.

NOMINATION

Committee on Foreign Relations: Committee concluded hearings on the nomination of Madeleine K. Albright, of the District of Columbia, to be the United States Representative to the United Nations with rank and status of Ambassador, and the United States Representative in the Security Council of the United Nations, after the nominee, who was introduced by Senator Mikulski, District of Columbia Delegate Eleanor Holmes Norton, and former Senator Muskie, testified and answered questions in her own behalf.

NOMINATION

Committee on the Judiciary: Committee resumed hearings on the nomination of Zoe Baird, of Connecticut, to be Attorney General, Department of Justice, where the nominee further testified and answered questions in her own behalf.

Hearings continue tomorrow.

House of Representatives

Chamber Action

Bills Introduced: 64 public bills, H.R. 495–558; and 10 resolutions, H.J. Res 67, H. Con. Res. 17–20, and H. Res. 34–38 were introduced.

Page 482

Member Sworn: Representative-elect Ballenger presented himself in the well of the House and was administered the oath of office by the Speaker.

Page 423

Trade Agreements Advisers: The Speaker appointed the following members of the Committee on Ways and Means to be accredited by the President as official advisers on the part of the House to the United States delegations to international conferences, meetings, and negotiation sessions relating to trade agreements during the first session of the One Hundred Third Congress: Representatives Rostenkowski, Gibbons, Matsui, Archer, and Crane.

Page 423

Resignations: Read letters from the following Members wherein they resigned as members of the One Hundred Third Congress: Representatives Aspin (effective immediately) and Gradison (effective at the close of business on January 31, 1993).

Page 423

Committee Resignations: Read and accepted letters from the following Members, wherein they resigned from the following standing committees of the House: Representative Peterson of Minnesota from the Committee on Interior and Insular Affairs; and Representative Woolsey from the Committee on Government Operations.

Page 423

Committee Elections: House agreed to H. Res. 34, electing certain majority Members to standing committees of the House of Representatives.

Page 426

Quorum Calls—Votes: No quorum calls or votes developed during the proceedings of the House today.

Adjournment: Met at 11 a.m. and adjourned at 1:40 p.m.

VOL 139 PT 24 JA 5 1993 — JA 25 1994 UMI

Committee Meetings

COMMITTEE ORGANIZATION

Committee on the Judiciary: Met for organizational purposes.

SELECT COMMITTEE ON AGING

Committee on Rules: Ordered reported amended the following resolutions: H. Res. 19 and H. Res. 30, to establish the Select Committee on Aging.

Prior to this action, the Committee held a hearing on these resolutions. Testimony was heard from Representatives Huges, Lloyd, Regula, Saxton, Snowe, and Boehlert.

SELECT COMMITTEE ON NARCOTICS ABUSE AND CONTROL

Committee on Rules: Ordered reported amended H. Res. 20, to establish the Select Committee on Narcotics Abuse and Control.

Prior to this action, the Committee held a hearing on this resolution. Testimony was heard from Representatives Rangel and Oxley.

SELECT COMMITTEE ON HUNGER

Committee on Rules: Ordered reported H. Res. 18, to establish the Select Committee on Hunger.

Prior to this action, the Committee held a hearing on this resolution. Testimony was heard from Representatives Hall of Ohio and Emerson.

SELECT COMMITTEE ON CHILDREN, YOUTH, AND FAMILIES

Committee on Rules: Ordered reported H. Res. 23, to establish the Select Committee on Children, Youth, and Families.

Prior to this action, the Committee held a hearing on this resolution. Testimony was heard from Representatives Schroeder, Margolies-Mezvinsky, Scott, Wolf, and Barrett of Nebraska.

♦♦♦♦♦♦♦♦♦♦♦

Friday, January 22, 1993

Senate

Chamber Action

Routine Proceedings, page 1091

Senate convened at 10 a.m., in pro forma session, and recessed at 10:00:35 a.m., until 12 noon, on Tuesday, January 26, 1993.

Committee Meetings

NOMINATION

Committee on Foreign Relations: Committee concluded hearings on the nomination of Clifton R. Wharton, Jr., of New York, to be Deputy Secretary of State, after the nominee, who was introduced by Senator Moynihan, Representative Rangel, and District of Columbia Delegate Eleanor Holmes Norton, testified and answered questions in his own behalf.

FAMILY AND MEDICAL LEAVE ACT

Committee on Labor and Human Resources: Subcommittee on Children, Family, Drugs and Alcoholism concluded hearings on S. 5, to grant family and temporary medical leave under certain circumstances, after receiving testimony from Senator Bond; Robert B. Reich, Secretary of Labor; Howard Pearson, American Academy of Pediatrics, New Haven, Connecticut; Judith Lichtman, Women's Legal Defense Fund, Washington, D.C.; Diane Duvall, Lotus Development Corporation, Cambridge, Massachusetts, representing Businesses for Social Responsibility; Michael Losey, Society for Human Resource Management, Alexandria, Virginia; Linda and Rudy Fernandez, Lynn, Massachusetts; and Eva Skubel, Moodus, Connecticut.

NOMINATION

Committee on Veterans' Affairs: Committee concluded hearings on the nomination of Hershel W. Gober, of Arkansas, to be Deputy Secretary of Veterans Affairs, after the nominee, who was introduced by Senators Bumpers and Pryor, testified and answered questions in his own behalf.

House of Representatives

Chamber Action

The House was not in session today. Its next meeting will be held at noon on Monday, January 25.

Committee Meetings

No committee meetings were held.

♦♦♦♦♦♦♦♦♦♦♦

Monday, January 25, 1993

Senate

Chamber Action

The Senate was not in session today. It will next meet on Tuesday, January 26, 1993, at 12 noon.

Committee Meetings

NOMINATION

Select Committee on Indian Affairs: Committee concluded hearings to review the nomination of Bruce Babbitt, of Arizona, to be Secretary of the Interior (confirmed by the Senate on Thursday, January 21, 1993), after the nominee testified and answered questions in his own behalf.

House of Representatives

Chamber Action

Bills Introduced: 13 public bills, H.R. 559–571; 2 private bills, H.R. 572–573; and 10 resolutions, H.J. Res. 68–70, H. Con. Res. 21–22, and H. Res. 39–43 were introduced.

Page 1128

Reports Filed: Reports were filed as follows:

H. Res. 19, to establish the Select Committee on Aging, amended (H. Rept. 103–1);

H. Res. 30, to establish the Select Committee on Aging, amended (H. Rept. 103–2);

H. Res. 23, to establish the Select Committee on Children, Youth, and Families (H. Rept. 103–3);

H. Res. 18, to establish the Select Committee on Hunger (H. Rept. 103–4); and

H. Res. 20, to establish the Select Committee on Narcotics Abuse and Control, amended (H. Rept. 103–5).

Page 1092

Speaker Pro Tempore: Read a letter from the Speaker wherein he designates Representative Hoyer to act as Speaker pro tempore for today.

Page 1092

Resignations: Read letters from the following Members wherein they resigned as members of the One Hundred Third Congress: Representatives Espy (effective January 22) and Panetta (effective January 21).

Page 1092

Presidential Message—Balanced Budget: Read a message from the President wherein he reports the decision on the Balanced Budget and Emergency Deficit Control Act of 1985, as amended, that the adjustment of the maximum deficit amount shall be made—referred to the Committee on Government Operations and ordered printed (H. Doc. No. 103–42).

Page 1093

Budget Committee Chairman: House agreed to H. Res. 39, electing Representative Martin Olav Sabo, Chairman of the Committee on the Budget.

Page 1095

Quorum Calls—Votes: No quorum calls or votes developed during the proceedings of the House today.

Amendments Ordered Printed: Amendments ordered printed pursuant to the rule appear on page 1129.

Adjournment: Met at noon and adjourned at 2:30 p.m.

Committee Meetings

LEGISLATIVE APPROPRIATIONS

Committee on Appropriations: Subcommittee on Legislative held a hearing on the House of Representatives, the Capitol Police Board and the Library of Congress. Testimony was heard from Representative Rose; the following officers of the House of Representatives: Donnald K. Anderson, Clerk; Werner W. Brandt, Sergeant-at-Arms; and James T. Molloy, Doorkeeper; and James H. Billington, Librarian of Congress.

DRUG PRICING CO-DEVELOPED BY FEDERAL LABORATORIES AND PRIVATE COMPANIES

Committee on Small Business: Subcommittee on Regulation, Business Opportunities and Energy held a hearing on pricing of drugs co-developed by Federal laboratories and private companies. Testimony was heard from the following officials of the NIH, Department of Health and Human Services: Dr. Bruce Chabner, Director, Division of Cancer Treatment, National Cancer Institute; and Reid Adler, Director, Office of Technology Transfer; Michael E. Gluck, OTA; and public witnesses.

♦♦♦♦♦♦♦♦♦♦♦

Tuesday, January 26, 1993

Senate

Chamber Action

Routine Proceedings, pages 1178–1288

Measures Introduced: Forty bills and nineteen resolutions were introduced, as follows: S. 180–219, S. Res. 25–38, and S.J. Res. 20–24.

Page 1224

Measures Reported: Reports were made as follows:

Reported on Monday, January 25, 1993, during the recess of the Senate: Final Report of Select Committee on POW's/MIA's. (S. Rept. No. 103–1)

Page 1223

Measures Passed:

Authorizing Use of Catafalque: Senate agreed to H. Con. Res. 23, authorizing the Architect of the Capitol to transfer the catafalque to the Supreme Court for a funeral service.

Page 1217

Thurgood Marshall Federal Judiciary Building: Senate passed S. 202, to designate the Federal Judiciary Building in Washington, D.C., as the Thurgood Marshall Federal Judiciary Building.

Page 1217

Committee Appointments: Senate agreed to S. Res. 36, to make majority party appointments to a Senate Com-

VOL 139 PT 24 JA 5 1993 — JA 25 1994 UMI

mittee under Paragraph 3(c) of Rule XXV for the One Hundred and Third Congress.

Page 1220

Committee Appointments: Senate agreed to S. Res. 38, making minority party appointments to the Select Committee on Ethics.

Page 1220

Nominations Confirmed: Senate confirmed the following nominations:

Madeleine Korbel Albright, of the District of Columbia, to be the Representative of the United States of America to the United Nations with rank and status of Ambassador, and the Representative of the United States of America in the Security Council of the United Nations.

Clifton R. Wharton, Jr., of New York, to be Deputy Secretary of State.

Pages 1216, 1288

Nominations Received: Senate received the following nominations: Received on Monday, January 25, during the recess:

John Howard Gibbons, of Virginia, to be Director of the Office of Science and Technology Policy.

Page 1288

Nomination Withdrawn: Senate received notification of the withdrawal of the following nomination:

Zoe Baird, of Connecticut, to be Attorney General.

Page 1288

Messages From the House: Page 1223

Communications: Page 1223

Executive Reports of Committees: Page 1223

Statements on Introduced Bills: Page 1224

Additional Cosponsors: Page 1275

Notices of Hearings: Page 1280

Authority for Committees: Page 1280

Additional Statements: Page 1281

Recess: Senate convened at 12 noon, and recessed at 5:56 p.m., until 1 p.m., on Wednesday, January 27, 1993.

Committee Meetings

ECONOMIC OUTLOOK

Committee on the Budget: Committee held hearings to review the state of the national economy and the Federal budget outlook, focusing on the economic consequences of reducing the budget deficit and the role of the budget process in enforcing a deficit reduction plan, receiving testimony from Robert D. Reischauer, Director, Congressional Budget Office.

Hearings continue on Thursday, January 28.

NOMINATION

Committee on Commerce, Science, and Transportation: Committee concluded hearings on the nomination of John H. Gibbons, of Virginia, to be Director, Office of Science and Technology Policy, after the nominee, who was introduced by Senators Warner, Robb, and Kennedy, testified and answered questions in his own behalf.

NOMINATIONS/ORGANIZATIONAL MEETING

Committee on Foreign Relations: Committee ordered favorably reported the following business items:

The nominations of Madeleine K. Albright, of the District of Columbia, to be United States Representative to the United Nations with rank and status of Ambassador, and the United States Representative in the Security Council of the United Nations, and Clifton R. Wharton Jr., of New York, to be Deputy Secretary of State; and

An original resolution requesting $3,085,530 for operating expenses for the period from March 1, 1993, through February 28, 1994, and $3,152,524 for operating expenses for the period from March 1, 1994, through February 28, 1995.

Also, committee adopted its rules of procedure for the 103rd Congress, and approved the following subcommittee assignments:

Subcommittee on European Affairs: Senators Biden (Chairman), Sarbanes, Simon, Feingold, Lugar, Kassebaum, and Brown.

Subcommittee on International Economic Policy, Trade, Oceans and Environment: Senators Sarbanes (Chairman), Biden, Dodd, Kerry, Wofford, Feingold, Kassebaum, Helms, Murkowski, Brown, and Jeffords.

Subcommittee on Western Hemisphere and Peace Corps Affairs: Senators Dodd (Chairman), Robb, Wofford, Mathews, Coverdell, Helms, and Lugar.

Subcommittee on Terrorism, Narcotics and International Operations: Senators Kerry (Chairman), Pell, Dodd, Simon, Moynihan, Pressler, Helms, Murkowski, and Coverdell.

Subcommittee on African Affairs: Senators Simon (Chairman), Moynihan, Feingold, Jeffords, and Kassebaum.

Subcommittee on Near Eastern and South Asian Affairs: Senators Moynihan (Chairman), Sarbanes, Robb, Wofford, Mathews, Brown, Pressler, Jeffords, and Coverdell.

Subcommittee on East Asian and Pacific Affairs: Senators Robb (Chairman), Biden, Kerry, Mathews, Murkowski, Lugar, and Pressler.

SUBCOMMITTEE ASSIGNMENTS

Committee on Governmental Affairs: Committee met and approved the following subcommittee assignments:

Permanent Subcommittee on Investigations: Senators Nunn (Chairman), Glenn (Vice Chairman), Levin, Sasser, Pryor, Lieberman, Dorgan, Roth, Stevens, Cohen, Cochran, and McCain.

Subcommittee on Federal Services, Post Office, and Civil Service: Senators Pryor (Chairman), Sasser, Akaka, Stevens, and Cochran.

Subcommittee on Oversight of Government Management: Senators Levin (Chairman), Pryor, Lieberman, Akaka, Nunn, Dorgan, Cohen, Stevens, Cochran, and McCain.

Subcommittee on General Services, Federalism, and the District of Columbia: Senators Sasser (Chairman), Lieberman, Akaka, McCain, and Stevens.

Subcommittee on Regulation and Government Information: Senators Lieberman (Chairman), Nunn, Levin, Dorgan, Cochran, Cohen, and McCain.

INSURANCE INDUSTRY FRAUD

Committee on Governmental Affairs: Permanent Subcommittee on Investigations held oversight hearings to examine Federal and State efforts to combat fraud and abuse in the insurance industry, focusing on the operations of Group Hospitalization & Medical Services, Inc. (Blue Cross and Blue Shield of the National Capital Area), receiving testimony from District of Columbia Superintendent of Insurance Robert M. Willis, Washington, D.C.; and Virginia State Commissioner of Insurance Steven T. Foster, Richmond, on behalf of the National Association of Insurance Commissioners.

Hearings continue tomorrow.

NIH AUTHORIZATION/FAMILY AND MEDICAL LEAVE ACT/SUBCOMMITTEE ASSIGNMENTS

Committee on Labor and Human Resources: Committee ordered favorably reported the following bills:

S. 1, authorizing funds for programs of the National Institutes of Health; and

S. 5, to grant family and temporary medical leave under certain circumstances.

Also, committee approved the following subcommittee assignments:

Subcommittee on Labor: Senators Metzenbaum (Chairman), Harkin, Dodd, Kennedy, Wellstone, Hatch, Kassebaum, Jeffords, and Thurmond.

Subcommittee on Education, Arts and Humanities: Senators Pell (Chairman), Metzenbaum, Dodd, Simon, Mikulski, Bingaman, Kennedy, Wellstone, Wofford, Harkin, Jeffords, Kassebaum, Coats, Gregg, Thurmond, Hatch, and Durenberger.

Subcommittee on Employment and Productivity: Senators Simon (Chairman), Harkin, Mikulski, Bingaman, Wofford, Thurmond, Coats, Gregg, and Hatch.

Subcommittee on Disability Policy: Senators Harkin (Chairman), Metzenbaum, Simon, Bingaman, Durenberger, Jeffords, and Hatch.

Subcommittee on Children, Family, Drugs and Alcoholism: Senators Dodd (Chairman), Pell, Mikulski, Bingaman, Kennedy, Wellstone, Wofford, Coats, Kassebaum, Jeffords, Gregg, Thurmond, and Durenberger.

Subcommittee on Aging: Senators Mikulski (Chairman), Pell, Metzenbaum, Dodd, Wofford, Gregg, Coats, and Durenberger.

ORGANIZATIONAL MEETING

Select Committee on Indian Affairs: Committee met and ordered favorably reported an original resolution requesting $1,197,940 for operating expenses for the period from March 1, 1993, through February 28, 1994, and $1,221,872 for operating expenses for the period from March 1, 1994, through February 28, 1995.

Also, committee approved Senator Inouye as Chairman, and Senator McCain as Vice Chairman, and adopted its rules of procedure for the 103rd Congress.

House of Representatives

Chamber Action

Bills Introduced: 91 public bills, H.R. 574–644; 1 private bill, H.R. 645; and 16 resolutions, H.J. Res. 71–75, H. Con. Res. 23–26, and H. Res. 44–50 were introduced.

Page 1173

Speaker Pro Tempore: Read a letter from the Speaker wherein he designates Representative Montgomery to act as Speaker pro tempore for today.

Page 1137

Journal: By a yea-and-nay vote of 245 yeas to 136 nays with 3 voting "present," Roll No. 8, the House approved the Journal of Monday, January 25.

Page 1137

Budget Committee Members: House agreed to H. Res. 44, electing the following Members to the Committee on the Budget: Representatives Herger and Bunning to rank after Representative Snowe; and Representative Hobson to rank after Representative Allard.

Page 1138

Supreme Court Funeral Service: House agreed to H. Con. Res. 23, authorizing the Architect of the Capitol to transfer the catafalque to the Supreme Court for a funeral service.

Page 1146

Select Committee on Narcotics Abuse: By a yea-and-nay vote of 180 yeas to 237 nays, Roll No. 10, the House failed to agree to H. Res. 20, to establish the Select Committee on Narcotics Abuse and Control. Agreed to order the previous question by a yea-and-nay vote of 237 yeas to 180 nays, Roll No. 9.

Page 1147

Agreed to the Rules Committee amendment that would have given the Speaker the authority to reduce the number of members of the committee.

VOL 139 PT 24 JA 5 1993 — JA 25 1994 UMI

Meeting Hour: Agreed that the House will meet at noon on Wednesday, January 27.

Page 1163

Referrals: Three Senate-passed measures were referred to the appropriate House committees.

Page 1172

Senate Messages: Messages received from the Senate today appear on page 1138.

Quorum Calls—Votes: Three yea-and-nay votes developed during the proceedings of the House today and appear on pages 1137, 1162, 1162.

Adjournment: Met at noon and adjourned at 3:40 p.m.

Committee Meetings

INTERIOR APPROPRIATIONS

Committee on Appropriations: Subcommittee on Interior held a hearing on the Pennsylvania Avenue Development Corporation and on Indian Education. Testimony was heard from Richard A. Hauser, Chairman, Pennsylvania Avenue Development Corporation; and Mary Jean LeTendre, Acting Assistant Secretary, Elementary and Secondary Education, Department of Education.

LEGISLATIVE APPROPRIATIONS

Committee on Appropriations: Subcommittee on Legislative held a hearing on the Joint Committee on Printing, OTA, and the GAO. Testimony was heard from Representative Rose; Don Sundquist, Vice Chairman, Technology Assessment Board, OTA; and Charles A. Bowsher, Comptroller General, GAO.

COMMITTEE ORGANIZATION

Committee on Banking, Finance and Urban Affairs: Met for organizational purposes.

FAMILY AND MEDICAL LEAVE ACT

Committee on Education and Labor: Subcommittee on Labor-Management Relations held a hearing on H.R. 1, Family and Medical Leave Act of 1993. Testimony was heard from Robert B. Reich, Secretary of Labor; and public witnesses.

NATIONAL VOTER REGISTRATION ACT

Committee on House Administration: Subcommittee on Elections approved for full Committee H.R. 2, National Voter Registration Act of 1993.

Prior to this action, the Subcommittee held a hearing on this legislation. Testimony was heard from Ralph Munro, Secretary of State, Washington; Emmett H. Fremaux, Jr., Executive Director, Board of Elections and Ethics, District of Columbia; and public witnesses.

COMMITTEE ORGANIZATION

Committee on Science, Space, and Technology: Subcommittee on Space met in executive session for organizational purposes.

HEALTH CARE REFORM

Committee on Ways and Means: Subcommittee on Health held a hearing on health care reform: current trends in health care costs and health insurance coverage. Testimony was heard from Nancy M. Gordon, Assistant Director, Health and Human Resources and Community Development Division, CBO; Bruce Vladeck, Acting Chairman, Prospective Payment Assessment Commission; Dr. Philip R. Lee, Chairman, Physician Payment Review Commission; and public witnesses.

COMMITTEE ORGANIZATION

Committee on Ways and Means: Subcommittee on Oversight met for organizational purposes.

COMMITTEE ORGANIZATION

Committee on Ways and Means: Subcommittee on Social Security met for organizational purposes.

Joint Meetings

CONGRESSIONAL REFORM

Joint Committee on the Organization of Congress: Committee held hearings to examine United States Senate and U.S. House of Representatives leadership recommendations to reorganize congressional procedure, receiving testimony from Senators Mitchell and Dole; and Representatives Foley, Gephardt, and Michel.

Hearings continue on Thursday, January 28.

♦♦♦♦♦♦♦♦♦♦♦♦

Wednesday, January 27, 1993

Senate

Chamber Action

Routine Proceedings, pages 1367–1485

Measures Introduced: Twenty-nine bills and six resolutions were introduced, as follows: S. 220–248, S. Res. 39, and S.J. Res. 25–29.

Page 1389

Measures Reported: Reports were made as follows:

S. 1, to amend the Public Health Service Act to revise and extend the programs of the National Institutes of Health, with an amendment in the nature of a substitute. (S. Rept. No. 103–2)

S. 5, to grant family and temporary medical leave under certain circumstances. (S. Rept. No. 103–3)

S. Res. 39, to authorize expenditures for the Committee on Energy and Natural Resources for the period March 1, 1993, through February 28, 1995.

Page 1389

Measures Passed:

House Adjournment: Senate agreed to H. Con. Res. 27, providing for an adjournment of the House from Wednesday, January 27, 1993 to Tuesday, February 2, 1993.

Page 1368

Appointments:

Select Committee on Intelligence: The Chair, on behalf of the President pro tempore, pursuant to S. Res. 400, 94th Congress, and S. Res. 4, 95th Congress, appointed the following Senators to the Select Committee on Intelligence: Senators DeConcini (Chairman), Metzenbaum, Glenn, Kerrey, Bryan, Graham, Kerry, Baucus, Johnston, Warner (Vice Chairman), D'Amato, Danforth, Gorton, Chafee, Stevens, Lugar, and Wallop.

Page 1387

Commission on Security and Cooperation in Europe: The Chair, on behalf of the Vice President, pursuant to Public Law 94–304, as amended by Public Law 99–7, appointed the following Senators to the Commission on Security and Cooperation in Europe: Senators DeConcini (Chairman), Lautenberg, Reid, Graham, and Mikulski.

Page 1388

Messages From the House: Page 1388

Communications: Page 1388

Executive Reports of Committees: Page 1388

Statements on Introduced Bills: Page 1390

Additional Cosponsors: Page 1482

Additional Statements: Page 1483

Recess: Senate convened at 1 p.m., and recessed at 4:30 p.m., until 2 p.m., on Thursday, January 28, 1993. Page 1485

Committee Meetings

ORGANIZATIONAL MEETING

Committee on Agriculture, Nutrition, and Forestry: Committee met and ordered favorably reported an original resolution requesting $2,027,632 for operating expenses for the period from March 1, 1993, through February 28, 1994, and $1,973,136 for operating expenses for the period from March 1, 1994, through February 28, 1995.

Also, committee adopted its rules of procedure for the 103d Congress.

TRANSPORTATION INVESTMENT

Committee on Appropriations: Subcommittee on Transportation and Related Agencies concluded hearings on proposed legislation appropriating supplemental funds to promote investment in transportation, and to promote the development of new industries and technologies, after receiving testimony from Thomas M. Downs, New Jersey Department of Transportation, Trenton; Robert Georgine, AFL–CIO, Pete Wert, Associated General Contractors of America, Charles W. Simpson, Morrison-Knudsen Company, Inc., and Lester P. Lamm, Highway Users Federation, all of Washington, D.C.; Bob Gregg, Hughes Traffic Management Systems, and Thomas Murphy, AAI Corporation, both of Arlington, Virginia; Pete Skarszynski, AT&T, Bridgewater, New Jersey; and Ed Silcott, Westinghouse Electric Corporation, Baltimore, Maryland.

FEDERAL EMERGENCY MANAGEMENT

Committee on Appropriations: Subcommittee on VA–HUD and Independent Agencies concluded hearings to review the Federal Government's disaster policy and the future of the Federal Emergency Management Agency, after receiving testimony from Senator Graham; Representative Weldon; J. Dexter Peach, Assistant Comptroller General, Resources, Community, and Economic Development Division, General Accounting Office; Deborah Hart, Assistant Inspector General, Federal Emergency Management Agency; Linda Loomis-Shelley, Florida State Community Affairs, Tallahassee; Joe Myers, North Carolina Emergency Management, Raleigh; William Reno, American Red Cross, and R. Scott Fosler, National Academy of Public Administration, both of Washington, D.C.; and Alex Muxo, Homestead, Florida.

FEDERAL DEPOSIT INSURANCE SYSTEM

Committee on Banking, Housing, and Urban Affairs: Committee held hearings to examine the safety and soundness provisions of the Federal Deposit Insurance Corporation Improvement Act of 1991, the condition of the banking and thrift industries, and the state of the deposit insurance system, receiving testimony from Charles A. Bowsher, Comptroller General of the United States, General Accounting Office; and Robert D. Reischauer, Director, Congressional Budget Office.

Hearings were recessed subject to call.

ORGANIZATIONAL MEETING

Committee on Energy and Natural Resources: Committee met and ordered favorably reported an original resolution (S. Res. 39) requesting $2,938,002 for operating expenses for the period from March 1, 1993, through February 28, 1994, and $3,000,982 for operating expenses for the period from March 1, 1994, through February 28, 1995.

INSURANCE INDUSTRY FRAUD

Committee on Governmental Affairs: Permanent Subcommittee on Investigations continued oversight hearings to examine Federal and State efforts to combat fraud and abuse in the insurance industry, focusing on the operations of Group Hospitalization & Medical Services, Inc. (Blue Cross and Blue Shield of the National Capital Area), receiving testimony from Joseph P. Gamble, Charles P. Duvall, Benjamin W. Giuliani, Peter F. O'Malley, and David Ward, all on behalf of the Group Hospitalization and Medical Services, Inc., all of Washington, D.C.

Hearings were recessed subject to call.

VOL 139 PT 24 JA 5 1993 — JA 25 1994 UMI

House of Representatives

Chamber Action

Bills Introduced: 60 public bills, H.R. 646–705; 1 private bill, H.R. 706; and 19 resolutions, H.J. Res. 76–83, H. Con. Res. 27–30, and H. Res. 51–57 were introduced.

Page 1363

Report Filed: One report was filed as follows: H. Res. 52, establishing the Select Committee on Narcotics Abuse and Control, the Select Committee on Aging, the Select Committee on Hunger, and the Select Committee on Children, Youth, and Families (H. Rept. 103–6).

Page 1323

Journal: By a yea-and-nay vote of 246 yeas to 146 nays with 1 voting "present", Roll No. 11, the House approved the Journal of Tuesday, January 26.

Page 1315

District Work Period: House agreed to H. Con. Res. 27, providing for an adjournment of the House from Wednesday, January 27, 1993 to Tuesday, February 2, 1993.

Page 1316

Committee Elections: House agreed to H. Res. 51, electing certain members of standing committees of the House.

Page 1316

Joint Economic Committee: The Speaker appointed the following as members of the Joint Economic Committee on the part of the House: Representatives Hamilton, Obey, Stark, Mfume, Wyden, and Andrews of Texas.

Page 1316

Thurgood Marshall Federal Judiciary Building: House passed S. 202, to designate the Federal Judiciary Building in Washington, D.C., as the "Thurgood Marshall Federal Judiciary Building"—clearing the measure for the President.

Page 1316

Resignation-Appointments: The Speaker and the Minority Leader were authorized to accept resignations and to make appointments authorized by law or by the House.

Page 1325

Senate Messages: Messages received from the Senate today appear on pages 1315, 1332.

Quorum Calls—Votes: One yea-and-nay vote developed during the proceedings of the House today and appears on page 1315. There were no quorum calls.

Adjournment: Met at noon and, pursuant to the provisions of H. Con. Res. 27, adjourned at 5:01 p.m. until noon on Tuesday, February 2.

Committees Meetings

COMMITTEE ORGANIZATION

Committee on Appropriations: Met for organizational purposes.

INTERIOR APPROPRIATIONS

Committee on Appropriations: Subcommittee on Interior held a hearing on the Holocaust Memorial Council. Testimony was heard from Sara J. Bloomfield, Executive Director, U.S. Holocaust Memorial Council.

LEGISLATIVE APPROPRIATIONS

Committee on Appropriations: Subcommittee on Legislative held a hearing on the Joint Committee on Taxation, the GPO and on Outside Witnesses. Testimony was heard from Representative Rostenkowski; Robert W. Houk, Public Printer, GPO; and public witnesses.

COMMITTEE ORGANIZATION

Committee on Armed Services: Met for organizational purposes.

CREDIT CRISIS FOR AMERICAN CONSUMERS AND SMALL BUSINESSES

Committee on Banking, Finance and Urban Affairs: Subcommittee on Consumer Credit and Insurance held a hearing on the Credit Crisis for American Consumers and Small Businesses, with emphasis on "New Hope for Old Victims." Testimony was heard from Representative Leach; and public witnesses.

Hearings continue February 4.

COMMITTEE ORGANIZATION

Committee on Banking, Finance and Urban Affairs: Subcommittee on Housing and Community Development met for organizational purposes.

FAMILY AND MEDICAL LEAVE ACT

Committee on Education and Labor: Ordered reported amended H.R. 1, Family and Medical Leave Act of 1993.

U.S. STAKE IN THE WORLD ECONOMY

Committee on Foreign Affairs: Held a hearing on U.S. Stake in the World Economy. Testimony was heard from public witnesses.

NATIONAL VOTER REGISTRATION ACT

Committee on House Administration: Ordered reported amended H.R. 2, National Voter Registration Act of 1993.

OVERSIGHT—BUREAU OF INDIAN AFFAIRS REORGANIZATION REPORT

Committee on Natural Resources: Subcommittee on Native American Affairs held an oversight hearing on the 1992 Report of the Joint Tribal/BIA/DOI Advisory Task Force on the Bureau of Indian Affairs reorganization. Testimony was heard from Eddie F. Brown, Assistant Secretary, Indian Affairs, Bureau of Indian Affairs, Department of the Interior; and public witnesses.

FAMILY AND MEDICAL LEAVE ACT; FEDERAL EMPLOYEES POLITICAL ACTIVITIES ACT; COMMITTEE ORGANIZATION

Committee on Post Office and Civil Service: Ordered reported the following bills: H.R. 1, amended, Family and Medical Leave Act of 1993; and H.R. 20, Federal Employees Political Activities Act of 1993.

Prior to this action, the Committee met for organizational purposes.

COMMITTEE ORGANIZATION

Committee on Public Works and Transportation: Subcommittee on Economic Development met for organizational purposes.

COMMITTEE ORGANIZATION

Committee on Public Works and Transportation: Subcommittee on Investigations and Oversight met for organizational purposes.

SELECT COMMITTEES

Committee on Rules: Ordered reported a resolution reestablishing four select committees through December 31, 1993; the Select Committee on Narcotics Abuse and Control, the Select Committee on Hunger, the Select Committee on Aging and the Select Committee on Children, Youth and Family.

COMMITTEE ORGANIZATION

Committee on Science, Space, and Technology: Subcommittee on Technology, Environment and Aviation met for organizational purposes.

COMMITTEE ORGANIZATION

Committee on Ways and Means: Subcommittee on Human Resources met for organizational purposes.

Joint Meetings

ECONOMIC OUTLOOK

Joint Economic Committee: Committee held hearings to examine the United States economic outlook for 1993, receiving testimony from Alan Greenspan, Chairman, Board of Governors of the Federal Reserve System.

Hearings were recessed subject to call.

Thursday, January 28, 1993

Senate

Chamber Action

Routine Proceedings, pages 1521–1618

Measures Introduced: Eighteen bills and seventeen resolutions were introduced, as follows: S. 249–266, S. Res. 40–47, S.J. Res. 30–37, and S. Con. Res. 8.

Page 1543

Measures Reported: Reports were made as follows:

S. Res. 47, authorizing expenditures by the Committee on Agriculture, Nutrition, and Forestry. (S. Rept. No. 103–4)

S. Res. 40, authorizing expenditures by the Committee on Foreign Relations.

S. Res. 42, providing for members on the part of the Senate of the Joint Committee on Printing and the Joint Committee of Congress on the Library.

S. Con. Res. 8, to allow another member of the Committee on Rules and Administration of the Senate to serve on the Joint Committee on the Library in place of the Chairman of the Committee.

Page 1592

Measures Passed:

Joint Committee Membership: Senate agreed to S. Res. 42, providing for members on the part of the Senate of the Joint Committee on Printing and the Joint Committee of Congress on the Library.

Page 1593

Joint Committee Membership: Senate agreed to S. Con. Res. 8, to allow another member of the Committee on Rules and Administration of the Senate to serve on the Joint Committee of Congress on the Library in place of the Chairman of the Committee.

Page 1593

Family and Medical Leave Act—Agreement: A unanimous-consent agreement was reached providing for the consideration of S. 5, to grant family and temporary medical leave under certain circumstances, on Tuesday, February 2.

Page 1617

NIH Authorizations—Agreement: A unanimous-consent agreement was reached providing for the consideration of S. 1, to amend the Public Health Service Act to revise and extend the programs of the National Institutes of Health.

Page 1617

Appointments:

Board of Regents of the Smithsonian Institution: The Chair, on behalf of the Vice President, pursuant to the provisions of 20 U.S.C., sections 42 and 43, appointed

VOL 139 PT 24 JA 5 1993 — JA 25 1994 UMI

Senator Warner as a member of the Board of Regents of the Smithsonian Institution, vice Senator Garn, resigned.

Page 1541

Mexico-United States Interparliamentary Group: The Chair, on behalf of the Vice President, pursuant to 22 U.S.C. 276h–276k, as amended, appointed Senator Dodd as Chairman of the Senate Delegation to the Mexico-United States Interparliamentary Group during the 103d Congress.

Page 1541

Nominations Confirmed: Senate confirmed the following nominations:

John Howard Gibbons, of Virginia, to be Director of the Office of Science and Technology Policy.

Routine lists in the Coast Guard, Public Health Service.

Pages 1541, 1618

Nominations Received: Senate received the following nominations:

Lloyd Bentsen, of Texas, to be United States Governor of the International Monetary Fund for a term of five years; United States Governor of the International Bank for Reconstruction and Development for a term of five years; United States Governor of the Inter-American Development Bank for a term of five years; United States Governor of the African Development Bank for a term of five years; United States Governor of the Asian Development Bank; United States Governor of the African Development Fund; and United States Governor of the European Bank for Reconstruction and Development.

Page 1618

Executive Reports of Committees: Page 1542

Statements on Introduced Bills: Page 1544

Additional Cosponsors: Page 1591

Amendments Submitted: Page 1595

Notices of Hearings: Page 1596

Authority for Committees: Page 1596

Additional Statements: Page 1596

Recess: Senate convened at 2 p.m., and recessed at 6:01 p.m., until 10 a.m., on Friday, January 29, 1993, for a pro forma session.

Committee Meetings

SUBCOMMITTEE ASSIGNMENTS

Committee on Agriculture, Nutrition, and Forestry: Committee approved the following subcommittee assignments:

Subcommittee on Agricultural Production and Stabilization of Prices: Senators Pryor (Chairman), Baucus, Kerrey, Feingold, Boren, Heflin, Harkin, Helms, Dole, Cochran, McConnell, Craig, and Grassley.

Subcommittee on Domestic and Foreign Marketing and Product Promotion: Senators Boren (Chairman), Pryor, Conrad, Baucus, Feingold, Heflin, Cochran, Helms, Coverdell, McConnell, and Grassley.

Subcommittee on Agricultural Credit: Senators Conrad (Chairman), Daschle, Boren, Baucus, Grassley, Craig, and Coverdell.

Subcommittee on Rural Development and Rural Electrification: Senators Heflin (Chairman), Conrad, Daschle, Coverdell, and Dole.

Subcommittee on Nutrition and Investigations: Senators Harkin (Chairman), Pryor, Kerrey, Feingold, McConnell, Dole, and Helms.

Subcommittee on Agricultural Research, Conservation, Forestry and General Legislation: Senators Daschle (Chairman), Kerrey, Harkin, Craig, and Cochran.

FORMER YUGOSLAVIA

Committee on Armed Services: Committee met in closed session to receive a briefing on the situation in former Yugoslavia from Roger Z. George, National Intelligence Officer for Europe, National Intelligence Council; Col. James W. Pardew, USA, Directorate of Current Intelligence, Defense Intelligence Agency; William H. Hill, Chief Eastern European Division, Bureau of Intelligence and Research, Department of State; and Robert Blackwell, Director, European Analysis, Intelligence Directorate, Central Intelligence Agency.

Committee recessed subject to call.

ECONOMIC OUTLOOK

Committee on the Budget: Committee held hearings on the United States economic outlook for 1993, receiving testimony from Alan Greenspan, Chairman, Board of Governors of the Federal Reserve System.

Hearings were recessed subject to call.

BUSINESS MEETING

Committee on Commerce, Science, and Transportation: Committee ordered favorably reported the following business items:

The nomination of John H. Gibbons, of Virginia, to be Director, Office of Science and Technology Policy, and routine Coast Guard nominations; and

An original resolution requesting $3,809,967 for operating expenses for the period from March 1, 1993, through February 28, 1994, and $3,890,947 for operating expenses for the period from March 1, 1994, through February 28, 1995.

Also, committee adopted its rules of procedure for the 103rd Congress, and approved the following subcommittee assignments:

Subcommittee on Aviation: Senators Ford (Chairman), Exon, Inouye, Kerry, Bryan, Pressler, McCain, Stevens, and Gorton.

Subcommittee on Communications: Senators Inouye (Chairman), Hollings, Ford, Exon, Kerry, Breaux, Rockefeller, Robb, Packwood, Pressler, Stevens, McCain, Burns, and Gorton.

Consumer Subcommittee: Senators Bryan (Chairman), Ford, Dorgan, Krueger, Gorton, McCain, and Burns.

Subcommittee on Foreign Commerce and Tourism: Senators Kerry (Chairman), Hollings, Rockefeller, Bryan, Dorgan, Gregg, Packwood, and Pressler.

Subcommittee on Merchant Marine: Senators Breaux (Chairman), Inouye, Krueger, Lott, and Stevens.

Subcommittee on Science, Technology, and Space: Senators Rockefeller (Chairman), Hollings, Kerry, Bryan, Robb, Krueger, Burns, Pressler, Lott, and Gregg.

Subcommittee on Surface Transportation: Senators Exon (Chairman), Rockefeller, Inouye, Breaux, Robb, Dorgan, Krueger, McCain, Packwood, Burns, Lott, and Gregg.

National Ocean Policy Study: Senators Hollings (Chairman), Kerry (Vice Chairman), Inouye, Ford, Breaux, Robb, Krueger, Stevens, Danforth, Packwood, Pressler, Gorton, Lott, and Gregg.

SUBCOMMITTEE ASSIGNMENTS

Committee on Energy and Natural Resources: Committee approved the following subcommittee assignments:

Subcommittee on Renewable Energy, Energy Efficiency, and Competitiveness: Senators Bingaman (Chairman), Wellstone (Vice Chairman), Bradley, Akaka, Shelby, Mathews, Krueger, Nickles, Specter, Lott, Hatfield, Domenici, and Murkowski.

Subcommittee on Energy Research and Development: Senators Ford (Chairman), Shelby (Vice Chairman), Bumpers, Bingaman, Wellstone, Mathews, Krueger, Domenici, Specter, Nickles, Craig, and Lott.

Subcommittee on Mineral Resources Development and Production: Senators Akaka (Chairman), Mathews (Vice Chairman), Bumpers, Ford, Campbell, Craig, Murkowski, Nickles, and Bennett.

Subcommittee on Public Lands, National Parks and Forests: Senators Bumpers (Chairman), Campbell (Vice Chairman), Bradley, Bingaman, Akaka, Shelby, Wellstone, Krueger, Murkowski, Hatfield, Lott, Domenici, Bennett, Craig, and Specter.

Subcommittee on Water and Power: Senators Bradley (Chairman), Ford, Campbell, Bennett, and Hatfield.

ORGANIZATIONAL MEETING

Committee on Environment and Public Works: Committee met and ordered favorably reported an original resolution requesting $2,875,000 for operating expenses for the period from March 1, 1993, through February 28, 1994, and $2,875,000 for operating expenses for the period from March 1, 1994, through February 28, 1995.

Also, committee adopted its rules of procedure for the 103rd Congress.

ORGANIZATIONAL MEETING

Committee on the Judiciary: Committee met and ordered favorably reported an original resolution requesting $5,397,100 for operating expenses for the period from March 1, 1993, through February 28, 1994, and $5,515,215 for operating expenses for the period from March 1, 1994, through February 28, 1995.

Also, committee adopted its rules of procedure for the 103rd Congress, and approved the following subcommittee assignments:

Subcommittee on Immigration and Refugee Affairs: Senators Kennedy (Chairman), Simon, and Simpson.

Subcommittee on Antitrust, Monopolies and Business Rights: Senators Metzenbaum (Chairman), DeConcini, Heflin, Simon, Thurmond, Specter, and Hatch.

Subcommittee on Patents, Copyrights and Trademarks: Senators DeConcini (Chairman), Kennedy, Leahy, Heflin, Feinstein, Hatch, Simpson, Grassley, and Brown.

Subcommittee on Technology and the Law: Senators Leahy (Chairman), Kohl, Feinstein, Specter, and Pressler.

Subcommittee on Courts and Administrative Practice: Senators Heflin (Chairman), Metzenbaum, Kohl, Moseley-Braun, Grassley, Thurmond, and Cohen.

Subcommittee on the Constitution: Senators Simon (Chairman), Metzenbaum, DeConcini, Kennedy, Brown, and Hatch.

Subcommittee on Juvenile Justice: Senators Kohl (Chairman), Biden, Moseley-Braun, Cohen, and Pressler.

ORGANIZATIONAL MEETING

Committee on Rules and Administration: Committee ordered favorably reported the following measures:

An original resolution (S. Res. 42) providing for members on the part of the Senate of the Joint Committee on Printing and the Joint Committee of Congress on the Library as follows:

Joint Committee on Printing: Senators Ford (Chairman), DeConcini, Mathews, Stevens, and Hatfield; and

Joint Committee of Congress on the Library: Senators Pell (Vice Chairman), DeConcini, Moynihan, Hatfield, and Stevens.

An original concurrent resolution (S. Con. Res. 8) to allow another member of the Committee on Rules and Administration of the Senate to serve on the Joint Committee of Congress on the Library in place of the Chairman of the Committee; and

An original resolution requesting $1,478,578 for operating expenses for the period from March 1, 1993, through February 28, 1994, and $1,511,163 in operating expenses for the period from March 1, 1994, through February 28, 1995.

Also, committee adopted its rules of procedure for the 103d Congress.

COMMITTEE BUDGET

Select Committee on Intelligence: Committee ordered favorably reported an original resolution (S. Res. 43) requesting $2,938,578 for operating expenses for the period from March 1, 1993, through February 28, 1994, and $3,003,123 for operating expenses for the period from March 1, 1994, through February 28, 1995.

VOL 139 PT 24 JA 5 1993 — JA 25 1994 UMI

ORGANIZATIONAL MEETING

Special Committee on Aging: Committee met and approved a resolution requesting $1,184,439 for operating expenses for the period from March 1, 1993, through February 28, 1994, and $1,209,141 for operating expenses for the period from March 1, 1994, through February 28, 1995.

Also, committee adopted its rules of procedure for the 103d Congress.

House of Representatives

Chamber Action

The House was not in session today. Its next meeting will be held at noon on Tuesday, February 2.

Committee Meetings

No committee meetings were held.

Joint Meetings

CONGRESSIONAL REFORM

Joint Committee on the Organization of Congress: Committee held hearings to examine certain recommendations to reorganize congressional procedure, receiving testimony from former Senator Rudman, and former Representatives Frenzel and Jim Jones.

Hearings continue on Tuesday, February 2.

****

Friday, January 29, 1993

Senate

Chamber Action

Routine Proceedings, page 1619

The Senate convened at 10 a.m., in pro forma session, and recessed at 10:00:39 a.m., until 10 a.m., on Tuesday, February 2, 1993.

Committee Meetings

U.S. MILITARY OPERATIONS IN FOREIGN LANDS

Committee on Armed Services: Committee met to receive a briefing on current United States military operations in Somalia, Iraq and Yugoslavia from Lt. Gen. Martin L. Brandtner, USMC, Director for Operations (J–3), Office of the Joint Chiefs of Staff; and Rear Adm. Mike W. Cramer, USN, Director of Current Intelligence (J–2), Office of the Joint Chiefs of Staff.

Committee recessed subject to call.

House of Representatives

Chamber Action

The House was not in session today. Its next meeting will be held at noon on Tuesday, February 2.

Committee Meetings

No committee meetings were held.

****

Tuesday, February 2, 1993

Senate

Chamber Action

Routine Proceedings, pages 1669–1786

Measures Introduced: Thirteen bills and thirteen resolutions were introduced, as follows: S. 267–279, S. Res. 48–59, and S.J. Res. 38.

Page 1734

Measures Reported: Reports were made as follows:

Reported on Monday, February 1, during the recess:

S. Res. 48, authorizing expenditures by the Committee on Appropriations.

Reported today:

S. Res. 49, authorizing expenditures by the Committee on Labor and Human Resources.

S. Res. 50, authorizing expenditures by the Committee on Banking, Housing, and Urban Affairs.

S. Res. 51, authorizing expenditures by the Committee on Armed Services.

S. Res. 52, authorizing expenditures by the Select Committee on Indian Affairs.

S. Res. 53, authorizing expenditures by the Committee on Environment and Public Works.

S. Res. 55, authorizing expenditures by the Committee on Governmental Affairs.

S. Res. 56, authorizing expenditures by the Committee on Finance.

S. Res. 57, authorizing expenditures by the Committee on the Budget.

S. Res. 58, authorizing expenditures by the Committee on Small Business.

S. Res. 59, authorizing expenditures by the Committee on Veteran's Affairs.

Pages 1734, 1755

Family and Medical Leave Act: Senate began consideration of S. 5, to grant family and temporary medical leave under certain circumstances, with the following amendment proposed thereto:

Page 1689

Pending:

Craig Amendment No. 4, in the nature of a substitute.

Page 1718

A unanimous-consent time-agreement was reached providing for further consideration of the pending amendment with a vote to occur thereon on Wednesday, February 3, at 10 a.m.

Page 1721

A further unanimous-consent time-agreement was reached providing for the possible consideration of additional amendments with a vote on, or in relation thereto, to occur immediately following disposition of the Craig amendment, listed above.

Page 1734

Senate will resume consideration of the bill and amendments to be proposed thereto on tomorrow.

Appointments:

Technology Assessment Board: The Chair, pursuant to the provisions of Public Law 92–484, appointed Senator Durenberger as a member of the Technology Assessment Board.

Select Committee on Indian Affairs: The Chair, on behalf of the Vice President, pursuant to S. Res. 4, 95th Congress, S. Res. 448, 96th Congress, and S. Res. 127, 98th Congress, as amended by S. Res. 100, 101st Congress, appointed Senator Hatfield to the Select Committee on Indian Affairs.

Page 1734

Statements on Introduced Bills: Page 1734

Additional Cosponsors: Page 1753

Amendments Submitted: Page 1761

Notices of Hearings: Page 1763

Authority for Committees: Page 1764

Additional Statements: Page 1764

Recess: Senate convened at 10 a.m., and recessed at 7:08 p.m., until 9:15 a.m., on Wednesday, February 3, 1993. (For Senate's program, see the remarks of the Majority Leader in today's Record on page 1786.)

Committee Meetings

ORGANIZATIONAL MEETING

Committee on Appropriations: On Monday, February 1, committee met and ordered favorably reported an original resolution (S. Res. 48) requesting $5,830,035 for operating expenses for the period from March 1, 1993, through February 28, 1994, and $5,972,449 for operating expenses for the period from March 1, 1994, through February 28, 1995.

Also, committee adopted its rules of procedure for the 103d Congress, and approved the following subcommittee assignments:

Subcommittee on Agriculture, Rural Development, and Related Agencies: Senators Bumpers (Chairman), Harkin, Kerrey, Johnston, Kohl, Feinstein, Cochran, Specter, Bond, Gramm, and Gorton.

Subcommittee on Commerce, Justice, State, and Judiciary: Senators Hollings (Chairman), Inouye, Bumpers, Lautenberg, Sasser, Kerrey, Domenici, Stevens, Hatfield, Gramm, and McConnell.

Subcommittee on Defense: Senators Inouye (Chairman), Hollings, Johnston, Byrd, Leahy, Sasser, DeConcini, Bumpers, Lautenberg, Harkin, Stevens, D'Amato, Cochran, Specter, Domenici, Nickles, Gramm, and Bond.

Subcommittee on the District of Columbia: Senators Kohl (Chairman), Murray, Feinstein, Burns, and Mack.

Subcommittee on Energy and Water Development: Senators Johnston (Chairman), Byrd, Hollings, Sasser, DeConcini, Reid, Kerrey, Hatfield, Cochran, Domenici, Nickles, Gorton, and McConnell.

Subcommittee on Foreign Operations: Senators Leahy (Chairman), Inouye, DeConcini, Lautenberg, Harkin, Mikulski, Feinstein, McConnell, D'Amato, Specter, Nickles, Mack, and Gramm.

Subcommittee on the Interior: Senators Byrd (Chairman), Johnston, Leahy, DeConcini, Bumpers, Hollings, Reid, Murray, Nickles, Stevens, Cochran, Domenici, Gorton, Hatfield, and Burns.

Subcommittee on Labor, Health and Human Services, and Education: Senators Harkin (Chairman), Byrd, Hollings, Inouye, Bumpers, Reid, Kohl, Murray, Specter, Hatfield, Stevens, Cochran, Gorton, Mack, and Bond.

Subcommittee on Legislative Branch: Senators Reid (Chairman), Mikulski, Murray, Mack, and Burns.

Subcommittee on Military Construction: Senators Sasser (Chairman), Inouye, Reid, Kohl, Gorton, Stevens, and McConnell.

Subcommittee on Transportation: Senators Lautenberg (Chairman), Byrd, Harkin, Sasser, Mikulski, D'Amato, Domenici, Hatfield, and Specter.

Subcommittee on Treasury, Postal Service, and General Government: Senators DeConcini (Chairman), Mikulski, Kerrey, Bond, and D'Amato.

Subcommittee on VA–HUD, and Independent Agencies: Senators Mikulski (Chairman), Leahy, Johnston, Lautenberg, Kerrey, Feinstein, Gramm, D'Amato, Nickles, Bond, and Burns.

COMMITTEE BUDGET

Committee on Armed Services: On Monday, February 1, committee approved for reporting an original resolution (S. Res. 51) requesting $3,132,733 for operating expenses for the period from March 1, 1993, through February 28, 1994, and $3,200,710 for operating expenses for the period from March 1, 1994, through February 28, 1995.

VOL 139 PT 24 JA 5 1993 — JA 25 1994 UMI

COMMITTEE BUDGET

Committee on the Budget: On Friday, January 29, committee approved for reporting an original resolution (S. Res. 57) requesting $3,424,833 for operating expenses for the period from March 1, 1993, through February 28, 1994, and $3,499,838 for operating expenses for the period from March 1, 1994, through February 28, 1995.

Also, committee adopted its rules of procedure for the 103d Congress.

ORGANIZATIONAL MEETING

Committee on Finance: On Monday, February 1, committee met and ordered favorably reported an original resolution (S. Res. 56) requesting $4,184,586 for operating expenses for the period from March 1, 1993, through February 28, 1994, and $4,289,738 for operating expenses for the period from March 1, 1994, through February 28, 1995.

Also, committee adopted its rule of procedure for the 103d Congress.

ORGANIZATIONAL MEETING

Committee on Governmental Affairs: On Friday, January 29, committee met and ordered favorably reported an original resolution (S. Res. 55) requesting $5,603,819 for operating expenses for the period from March 1, 1993, through February 28, 1994, and $5,213,729 for operating expenses for the period from March 1, 1994, through February 28, 1995.

ORGANIZATIONAL MEETING

Committee on Labor and Human Resources: On Monday, February 1, committee met and ordered favorably reported an original resolution (S. Res. 49) requesting $5,412,714 for operating expenses for the period from March 1, 1993, through February 28, 1994, and $5,530,058 for operating expenses for the period from March 1, 1994, through February 28, 1995.

ORGANIZATIONAL MEETING

Committee on Small Business: Committee met and ordered favorably reported an original resolution (S. Res. 58) requesting $1,137,330 for operating expenses for the period from March 1, 1993, through February 28, 1994, and $1,161,856 for operating expenses for the period from March 1, 1994, through February 28, 1995.

Also, committee adopted its rules of procedure for the 103d Congress, and approved the following subcommittee assignments:

Subcommittee on Competitiveness, Credit Availability, and Economic Opportunity: Senators Lieberman (Chairman), Harkin, Lautenberg, Mack, and Bond.

Subcommittee on Export Expansion and Agricultural Development: Senators Wofford (Chairman), Harkin, Bumpers, Lautenberg, Moseley-Braun, Coverdell, Pressler, Bennett, and Chafee.

Subcommittee on Government Contracting and Paperwork Reduction: Senators Nunn (Chairman), Lieberman, Harkin, Kohl, Bond, and Wallop.

Subcommittee on Innovation, Manufacturing and Technology: Senators Levin (Chairman), Kerry, Bumpers, Heflin, Burns, Kempthorne, and Bennett.

Subcommittee on Rural Economy and Family Farming: Senators Wellstone (Chairman), Nunn, Levin, Bumpers, Heflin, Kohl, Pressler, Wallop, Burns, Coverdell, and Kempthorne.

Subcommittee on Urban and Minority-owned Business Development: Senators Kerry (Chairman), Nunn, Wellstone, Wofford, Moseley-Braun, Chafee, Mack, and Pressler.

COMMITTEE BUDGET

Committee on Veterans' Affairs: Committee approved for reporting an original resolution (S. Res. 59) requesting $1,253,028 for operating expenses for the period from March 1, 1993, through February 28, 1994, and $1,253,028 for operating expenses for the period from March 1, 1994, through February 28, 1995.

NOMINATION

Select Committee on Intelligence: Committee held open and closed hearings on the nomination of R. James Woolsey, of Maryland, to be Director of Central Intelligence, where the nominee, who was introduced by Senators Sarbanes and Boren, and Representative Hoagland, testified and answered questions in his own behalf.

Hearings continue tomorrow.

House of Representatives

Chamber Action

Bills Introduced: 41 public bills, H.R. 707–747; 1 private bill, H.R. 748; and 9 resolutions, H.J. Res. 84–90, H. Con. Res. 31–32, were introduced.

Page 1665

Reports Filed: Reports were filed as follows:

Report entitled "1992 Comprehensive Oversight initiative of the Committee on Ways and Means" (H. Rept. 103–7);

H.R. 1, to grant family and temporary medical leave under certain circumstances, amended (H. Rept. 103–8, Parts I & II);

H.R. 2, to establish national voter registration procedures for Federal elections, amended (H. Rept. 103–9); and

H. Res. 58, providing for the consideration of H.R. 1, to grant family and temporary medical leave under certain circumstances (H. Rept. 103–10).

Page 1665

Speaker Pro Tempore: Read a letter from the Speaker wherein he designates Representatives Montgomery to act as Speaker pro tempore for today.

Page 1620

Meeting Hour: Agreed that the House will meet at noon on Wednesday, February 3.

Page 1620

Organization of the Congress: The Minority Leader appointed Representative Dreier to serve as Vice Chairman of the Joint Committee on the Organization of the Congress; and Representative Dunn to fill an existing vacancy on that committee on the part of the House.

Page 1621

Smithsonian Institution: The Speaker appointed the following Members as members of the Board of Regents of the Smithsonian Institution on January 27 on the part of the House: Representatives Natcher, Mineta, and McDade.

Page 1621

Recess: House recessed at 3:06 p.m. and reconvened at 4:02 p.m.

Page 1645

Referral: One Senate-passed measure was referred to the appropriate House committee.

Page 1663

Senate Messages: Messages received from the Senate today appear on page 1620.

Quorum Calls—Votes: No quorum calls or votes developed during the proceedings of the House today.

Adjournment: House met at noon and adjourned at 4:03 p.m.

Committee Meetings

INTERIOR APPROPRIATIONS

Committee on Appropriations: Subcommittee on Interior held a hearing on Economic Regulatory Administration, Emergency Preparedness and on Hearings and Appeals. Testimony was heard from the following officials of the Department of Energy: Jerry Thompson, Acting Director, Economic Regulatory Administration; James Bickford, Director, Office of Emergency Planning and Operations; and George Breznay, Director, Hearings and Appeals.

LEGISLATIVE APPROPRIATIONS

Committee on Appropriations: Subcommittee on Legislative held a hearing on the following: Architect of the Capitol; the Botanic Garden; Joint Economic Committee; CBO; and the Copyright Royalty Tribunal. Testimony was heard from Representative Obey; George M. White, Architect of the Capitol; Robert D. Reischauer, Director, CBO; and Cindy S. Daub, Chairman, Copyright Royalty Tribunal.

COMMITTEE ORGANIZATION

Committee on Banking, Finance and Urban Affairs: Subcommittee on Economic Growth and Credit Formation met in executive session for organizational purposes.

COMMUNITY DEVELOPMENT INSTITUTIONS—ACTIVITIES AND PROGRAMS; COMMITTEE ORGANIZATION

Committee on Banking, Finance and Urban Affairs: Subcommittee on Financial Institutions Supervision, Regulation, and Deposit Insurance held a hearing on the activities and programs of existing community development institutions. Testimony was heard from public witnesses.

Hearings continue tomorrow.

The Subcommittee also met for organizational purposes.

COMMITTEE ORGANIZATION

Committee on the Budget: Met for organizational purposes.

ELEMENTARY AND SECONDARY EDUCATION AMENDMENTS

Committee on Education and Labor: Subcommittee on Elementary, Secondary and Vocational Education held a hearing on H.R. 6, Elementary and Secondary Education Amendments of 1993 (education reform and the role of Elementary and Secondary Education Act Programs). Testimony was heard from Thomas C. Boysen, Commissioner, Department of Education, State of Kentucky; and public witnesses.

Hearings continue February 4.

OVERSIGHT

Committee on Education and Labor: Subcommittee on Labor-Management Relations held an oversight hearing on the Pension Benefit Guaranty Corporation. Testimony was heard from Senator Jeffords; Joseph Delfico, Director, Income Security Issues, GAO; and public witnesses.

FAMILY PLANNING AMENDMENTS ACT

Committee on Energy and Commerce: Subcommittee on Health and the Environment approved for full Committee action H.R. 670, Family Planning Amendments Act of 1993.

Prior to this action, the Subcommittee held a hearing on this legislation. Testimony was heard from the following officials of the Department of Health and Human Services: Dr. Audrey Manley, Acting Assistant Secretary, Health; and Beverly Dennis, Acting General Counsel; and public witnesses.

U.S. POLICY TOWARD THE MIDDLE EAST

Committee on Foreign Affairs: Held a hearing on U.S. Policy Toward the Middle East. Testimony was heard from public witnesses.

VOL 139 PT 24 JA 5 1993 — JA 25 1994 UMI

OVERSIGHT

Committee on Natural Resources: Subcommittee on Oversight and Investigations held an oversight hearing on recent recommendations by the GAO and the Department of the Interior's Inspector General's Office to improve management of the Department's programs. Testimony was heard from Representative Synar; J. Dexter Peach, Assistant Comptroller General, Resources, Community and Economic Development Division, GAO; and James R. Richards, Inspector General, Department of the Interior.

INVESTING IN AMERICA'S INFRASTRUCTURE

Committee on Public Works and Transportation: Subcommittee on Economic Development continued hearings on "Investing in America's Infrastructure: Short- and Long-Term Strategies." Testimony was heard from the following Governors: Michael Sullivan, Wyoming; Jim Edgar, Illinois; Bruce Sundlun, Rhode Island; Bob Miller, Nevada; and E. Benjamin Nelson, Nebraska.

Hearings continue tomorrow.

FAMILY AND MEDICAL LEAVE ACT

Committee on Rules: Granted a rule providing 3 hours and 20 minutes of debate on H.R. 1, Family and Medical Leave Act of 1993. Clause 2(L)(6) of Rule XI is waived against the bill. The rule makes in order the substitute printed in Part 1 of the report to accompany the rule as an original bill for the purpose of amendment as modified by the amendment printed in section 2 of the rule. The rule makes in order no other amendments except the three amendments listed in part 2 of the report. Each amendment is debatable for 20 minutes and may be offered only by the proponent or his designee. The amendments are not subject to amendment nor to a demand for a division of the question. Finally, the rule provides one motion to recommit with or without instructions. Testimony was heard from Representatives Ford of Michigan, Clay, Carr, Penny, Orton, Goodling, Petri, Roukema, Fawell, Ballenger, Hoekstra, Solomon, Walker, Grandy, Weldon, Houghton, Mica, and Dunn.

NATIONAL VOTER REGISTRATION ACT

Committee on Rules: Testimony was heard from Representatives Swift, Condit, Thomas of California, Roberts, Livingston, McCollum, Packard, Pombo, and Royce, but no action was taken on H.R. 2, National Voter Registration Act of 1993.

HIGH PERFORMANCE COMPUTING AND NETWORK PROGRAMS

Committee on Science, Space, and Technology: Subcommittee on Science held a hearing on High Performance Computing and Network Programs. Testimony was heard from public witnesses.

REVIEW U.S. SPACE POLICY

Committee on Science, Space, and Technology: Subcommittee on Space held a hearing to Review United States Space Policy. Testimony was heard from public witnesses.

HEALTH CARE REFORM

Committee on Ways and Means: Subcommittee on Health held a hearing on health care reform: overview of CBO scoring for cost savings under reform proposals. Testimony was heard from Robert D. Reischauer, Director, CBO.

COMMITTEE ORGANIZATION

Committee on Ways and Means: Subcommittee on Select Revenue Measures met for organizational purposes.

Joint Meetings

CONGRESSIONAL REFORM

Joint Committee on the Organization of Congress: Committee resumed hearings to examine certain recommendations to reorganize congressional procedure, receiving testimony from Senators Byrd, Bond, Brown, and Grassley.

Hearings continue on Thursday, February 4.

Résumé of Congressional Activity

FIRST SESSION OF THE ONE HUNDRED THIRD CONGRESS

The first table gives a comprehensive résumé of all legislative business transacted by the Senate and House. The second table accounts for all nominations submitted to the Senate by the President for Senate confirmation.

DATA ON LEGISLATIVE ACTIVITY

January 5 through January 31, 1993

	Senate	*House*	*Total*
Days in session	10	7	..
Time in session	24 hrs., 13′	25 hrs., 29′	..
Congressional Record:			
Pages of proceedings	963	311	..
Extensions of Remarks	..	213	..
Public bills enacted into law	2	..	2
Private bills enacted into law	..	..	..
Bills in conference	..	..	..
Bills through conference	..	..	..
Measures passed, total	34	22	56
Senate bills	1	1	..
House bills	..	..	..
Senate joint resolutions	2	2	..
House joint resolutions	..	..	..
Senate concurrent resolutions	7	3	..
House concurrent resolutions	2	2	..
Simple resolutions	22	14	..
Measures reported, total	*9	*6	15
Senate bills	2	..	..
House bills	..	..	..
Senate joint resolutions	..	..	..
House joint resolutions	..	..	..
Senate concurrent resolutions	1	..	..
House concurrent resolutions	..	..	..
Simple resolutions	6	6	..
Special reports	..	..	..
Conference reports	..	..	..
Measures pending on calendar	4	5	..
Measures introduced, total	358	895	1,253
Bills	266	706	..
Joint resolutions	37	19	..
Concurrent resolutions	8	113	..
Simple resolutions	49	57	..
Quorum calls	1	2	..
Yea-and-nay votes	..	9	..
Recorded votes	..	..	..
Bills vetoed	..	..	..
Vetoes overridden	..	..	..

*These figures include all measures reported, even if there was no accompanying report. A total of 4 reports have been filed in the Senate, a total of 6 reports have been filed in the House.

DISPOSITION OF EXECUTIVE NOMINATIONS

January 5 through January 31, 1993

Civilian nominations, totaling 48, disposed of as follows:	
Confirmed	21
Unconfirmed	26
Withdrawn	1
Civilian nominations (FS, PHS, CG, NOAA), totaling 769, disposed of as follows:	
Confirmed	761
Unconfirmed	8
Air Force nominations, totaling 1,642, disposed of as follows:	
Unconfirmed	1,642
Army nominations, totaling 1,716, disposed of as follows:	
Unconfirmed	1,716
Navy nominations, totaling 768, disposed of as follows:	
Unconfirmed	768
Marine Corps nominations, totaling 14, disposed of as follows:	
Unconfirmed	14
Summary	
Total nominations received	4,957
Total confirmed	782
Total unconfirmed	4,174
Total withdrawn	1

69-059 O—98 Vol. 139 (Pt. 24) 2

VOL 139 PT 24 JA 5 1993 — JA 25 1994 UMI

Wednesday, February 3, 1993

Senate

Chamber Action

Routine Proceedings, pages 1812–1956

Measures Introduced: Twenty-nine bills and six resolutions were introduced, as follows: S. 280–308, S. Res. 60–63, and S.J. Res. 39 and 40.

Page 1957

Measures Passed:

Directing Senate Legal Counsel: Senate agreed to S. Res. 62, to direct the Senate Legal Counsel to appear as amicus curiae in the name of the Senate in *Turner Broadcasting System, Inc., et al.* v. *Federal Communications Commission, et al.* and consolidated cases.

Pages 1880, 1939

Directing Senate Legal Counsel: Senate agreed to S. Res. 63, to authorize representation of Members of the Senate in the case of *Bobbie Hill* v. *Bill Clinton, et al.*

Pages 1881, 1940

Family and Medical Leave Act: Senate continued consideration of S. 5, to grant family and temporary medical leave under certain circumstances, taking action on amendments proposed thereto, as follows:

Pages 1823, 1844, 1859, 1868, 1876

Rejected:

(1) Craig Amendment No. 4, in the nature of a substitute. (By 67 yeas to 33 nays (Vote No. 1), Senate tabled the amendment.

Page 1828

(2) Gorton Amendment No. 10, to establish provisions relating to notice of leave taking. (By 60 yeas to 40 nays (Vote No. 2), Senate tabled the amendment.)

Page 1829

(3) Gorton Amendment No. 9, to establish provisions relating to key personnel.

Page 1830

(4) Grassley Amendment No. 3, to establish arbitration procedures. (By 53 yeas to 47 nays (Vote No. 3), Senate tabled the amendment.)

Pages 1830, 1840

(5) Kassebaum Amendment No. 11, to make family and medical leave an option under an employer's flexible benefit (cafeteria) plan. (By 63 yeas to 36 nays (Vote No. 4), Senate tabled the amendment.)

Page 1845

(6) Wallop Amendment No. 12, to amend the Fair Labor Standards Act to permit an employee to take compensatory time off in lieu of compensation for overtime hours. (By 64 yeas to 35 nays (Vote No. 5), Senate tabled the amendment.)

Page 1853

(7) Danforth Amendment No. 14, to encourage mediation of complaints filed with respect to family and medical leave. (By 56 yeas to 42 nays (Vote No. 6), Senate tabled the amendment.)

Page 1869

Withdrawn:

Pressler Amendment No. 13, to clarify that the provision of unpaid family leave by any employer shall not affect the applicability of an exemption for executive, administrative, and professional employees from certain requirements of the Fair Labor Standards Act of 1938.

Page 1861

A motion was entered to close further debate on the bill and, in accordance with the provisions of Rule XXII of the Standing Rules of the Senate, a vote on the cloture motion will occur on Friday, February 5.

Page 1878

Senate will continue consideration of the bill and amendments to be proposed thereto on Thursday, February 4.

Nominations Confirmed: Senate confirmed the following nominations:

Hershel Wayne Gober, of Arkansas, to be Deputy Secretary of Veterans Affairs.

R. James Woolsey, of Maryland, to be Director of Central Intelligence.

Pages 1878, 1957

Executive Reports of Committees: **Page 1882**

Statements on Introduced Bills: **Page 1882**

Additional Cosponsors: **Page 1938**

Amendments Submitted: **Page 1940**

Authority for Committees: **Page 1942**

Additional Statements: **Page 1942**

Record Votes: Six record votes were taken today. (Total—6) **Pages 1829, 1844, 1852, 1858, 1873**

Recess: Senate convened at 9:15 a.m., and recessed at 7:53 p.m., until 9 a.m., on Thursday, February 4, 1993. (For Senate's program, see the remarks of the Majority Leader in today's Record on page 1957.)

Committee Meetings

FORMER SOVIET UNION

Committee on Armed Services: Committee met to receive a briefing on developments in the former Soviet Union from George Kolt, National Intelligence Officer for Russia and Eurasia, Lawrence K. Gershwin, National Intelligence Officer for Strategic Programs, and Brig. Gen. David A. Armstrong, USA (Ret.), National Intelligence Officer for General Purpose Forces, all of the National Intelligence Council.

Committee will meet again tomorrow.

COMMUNITY DEVELOPMENT BANKS

Committee on Banking, Housing, and Urban Affairs: Committee held hearings on the Administration's proposal to expand community development financial institution activity to help promote job-creating initiatives, receiving testimony from Milton O. Davis, South Shore Bank, Chicago, Illinois; Lyndon Comstock, Community Capital Bank, Brooklyn, New York; Steven W. Lopez, The Fund to Organize The Southside Bank, Grand Rapids, Michigan; Edward H. McNamara, Wayne County Government, Detroit, Michigan; Robert Jackson, Quitman County Federal Credit Union, Marks, Mississippi; Ronald L. Phillips, Coastal Enterprises, Inc., Wiscasset, Maine; Pauline Nunez-Morales, Albuquerque, New Mexico, on behalf of the New Mexico Community Development Loan Fund and the National Association of Community Development Loan Funds; and Michael Swack, Institute for Cooperative Community Development, Manchester, New Hampshire.

Hearings were recessed subject to call.

TAX EXPENDITURES

Committee on the Budget: Committee held hearings to examine the role of tax expenditures in the Federal budget process, receiving testimony from Jane G. Gravelle, Senior Specialist in Economic Policy, Congressional Research Service, Library of Congress; C. Eugene Steuerle, The Urban Institute, Washington, D.C.; and Paul R. McDaniel, University of Florida College of Law, Gainesville.

Committee recessed subject to call.

COMMITTEE BUDGET REQUESTS

Committee on Rules and Administration: Committee held hearings to receive testimony from Senators, as indicated, in support of resolutions requesting funds for operating expenses of their respective committees for periods from March 1, 1993, through February 28, 1994, and from March 1, 1994, through February 28, 1995, as follows:

Committee on Banking, Housing, and Urban Affairs: (S. Res. 50), Senators Riegle and D'Amato;

Committee on Energy and Natural Resources: (S. Res. 39), Senators Johnston and Wallop;

Special Committee on Aging: (S. Res. 44), Senators Pryor and Cohen;

Joint Committee on the Organization of Congress: (S. Res. 46), Senators Boren and Domenici;

Committee on Agriculture, Nutrition, and Forestry: (S. Res. 47), Senators Leahy and Lugar;

Committee on Armed Services: (S. Res. 51), Senators Nunn and Thurmond;

Select Committee on Intelligence: (S. Res. 43), Senators DeConcini and Warner;

Committee on Governmental Affairs: (S. Res. 55), Senators Glenn and Roth; and

Committee on Veterans' Affairs: (S. Res. 59), Senators Rockefeller and Murkowski.

Committee will meet again tomorrow.

NOMINATION

Committee on Veterans' Affairs: Committee ordered favorably reported the nomination of Hershel Wayne Gober, of Arkansas, to be Deputy Secretary of Veterans Affairs.

NOMINATION

Select Committee on Intelligence: Committee ordered favorably reported the nomination of R. James Woolsey, of Maryland, to be Director of Central Intelligence.

House of Representatives

Chamber Action

Bills Introduced: 43 public bills, H.R. 749–807; 3 private bills, H.R. 808–810; and 15 resolutions, H.J. Res. 91–97, H. Con. Res. 33 and 34, and H. Res. 60–65 were introduced.

Page 2082

Reports Filed: Reports were filed as follows:

H. Res. 59, providing for the consideration of H.R. 2, to establish national voter registration procedures for Federal elections (H. Rept. 103–11); and

H. Res. 61, waiving a requirement of clause 4(b) of rule XI with respect to consideration of a certain resolution reported from the Committee on Rules (H. Rept. 103–12).

Page 2082

Select Committee on Intelligence: The Speaker appointed as members of the Select Committee on Intelligence the following Members of the House: Representatives Glickman (Chairman), Richardson, Dicks, Dixon, Torricelli, Coleman, Skaggs, Bilbray, Pelosi, Laughlin, Cramer, Reed, Combest, Bereuter, Dornan, Young of Florida, Gekas, Hansen, and Lewis of California.

Page 1958

Privilege of the House: By a yea-and-nay vote of 251 yeas to 174 nays, Roll No. 14, the House agreed to the Gephardt motion to table the Solomon appeal of the ruling of the Chair that a resolution raising a question of the privileges of the House did not constitute such a question of privilege.

Page 1974

Commission on Civil Rights: The Speaker reappointed Ms. Mary Frances Berry from private life to the Commission on Civil Rights on the part of the House.

Page 1976

Meeting Hour: Agreed to meet at noon on Thursday, February 4.

Page 1994

VOL 139 PT 24 JA 5 1993 — JA 25 1994 UMI

Family and Medical Leave: By a recorded vote of 265 ayes to 163 noes, Roll No. 22, the House passed H.R. 1, to grant family and medical leave under certain circumstances. Agreed to the motion to table the motion to reconsider the vote by a division vote of 21 ayes to 14 noes.

Page 1976

Rejected the Fawell motion to recommit the bill to the Committee on Education and Labor with instructions to report the bill back to the House forthwith containing an amendment further defining the term "employing authority" in the House of Representatives relative to positions on minority staff of committees; and adding language providing that within 90 days of exhausting all procedures under the Fair Employment Practices resolution, or after 180 days of timely filing of a complaint under those procedures, an employee of the House of Representatives may bring a civil action against the "employing authority" in United States district court (rejected by a recorded vote of 175 ayes to 253 noes, Roll No. 21).

Page 2044

On demand for separate votes, agreed to the following amendments agreed to earlier in the Committee of the Whole:

The amendment in the nature of a substitute made in order by the rule, as modified, by a yea-and-nay vote of 266 yeas to 162 nays, Roll No. 20. This amendment was agreed to earlier in the Committee of the Whole by a recorded vote of 269 ayes to 163 noes, Roll No. 18; and

Page 2041

The Goodling amendment that alters language regarding "reduced leave" to permit an employee to take unpaid leave under a "reduced leave" schedule only if the employer agrees, by a yea-and-nay vote of 221 yeas to 204 nays, Roll No. 19. This amendment was agreed to earlier in the Committee of the Whole by a recorded vote of 223 ayes to 209 noes, Roll No. 17.

Pages 2038, 2042

Rejected:

The Goodling amendment that sought to permit employers to offer their employees "cafeteria" plans, that permit the employee to select a type of family leave benefit, to be considered as having met the requirements (rejected by a recorded vote of 187 ayes to 244 noes, Roll No. 15); and

Page 2035

The Goodling amendment that sought to eliminate provisions which permit employers to exempt the top paid 10 percent of their work force from the leave program and would instead permit the employer to exempt any employee whose absence would cause substantial and grevious economic injury to the operations of the employer or substantial endangerment to the health and safety of other employees or the public (rejected by a recorded vote of 185 ayes to 238 noes, Roll No. 16).

Page 2037

The Clerk was authorized to make corrections in section numbers, punctuation, and cross references and to make such other technical and conforming changes as may be necessary in the engrossment of the bill.

Page 2047

H. Res. 58, the rule under which the bill was considered, was agreed to by a yea-and-nay vote of 259 yeas to 164 nays, Roll No. 13. Earlier, agreed to order the previous question on the resolution by yea-and-nay vote of 246 yeas to 176 nays, Roll No. 12.

Page 2066

Quorum Calls—Votes: Five yea-and-nay votes and six recorded votes developed during the proceedings of the House today and appear on pages 1972, 1973, 1976, 2035, 2037, 2040, 2041, 2041, 2042, 2043, 2045. There were no quorum calls.

Adjournment: Met at noon and adjourned at 12:31 p.m.

Committee Meetings

ECONOMIC SITUATION IN AGRICULTURE

Committee on Agriculture: Held a hearing to review the economic situation in Agriculture. Testimony was heard from Representative Long; Mike Espy, Secretary of Agriculture; and public witnesses.

INTERIOR APPROPRIATIONS

Committee on Appropriations: Subcommittee on Interior held a hearing on Commission of Fine Arts, National Capital Planning Commission and Energy Information Administration. Testimony was heard from L.A. Pettis, Deputy Administrator, Energy Information Administration, Department of Energy; J. Carter Brown, Chairman, Commission of Fine Arts; and Glen T. Urquhart, Chairman, National Capital Planning Commission.

LEGISLATIVE APPROPRIATIONS

Committee on Appropriations: Subcommittee on Legislative held a hearing on Congressional Operations Panel. Testimony was heard from public witnesses.

TREASURY—POSTAL SERVICE—GENERAL GOVERNMENT APPROPRIATIONS

Committee on Appropriations: Subcommittee on Treasury, Postal Service, and General Government held a hearing on IRS Overview, and GAO Overview (on IRS operations). Testimony was heard from Michael P. Dolan, Acting Commissioner, IRS, Department of the Treasury; and Jennie S. Stathis, Director, Tax Policy and Administration Issues, General Government Division, GAO.

COMMUNITY DEVELOPMENT INSTITUTIONS—ACTIVITIES AND PROGRAMS

Committee on Banking, Finance and Urban Affairs: Subcommittee on Financial Institutions Supervision, Regulation, and Deposit Insurance continued hearings on the activities and programs of existing community development

institutions. Testimony was heard from Representative Kaptur; Robert H. Swan, member, National Credit Union Administration; Janis A. Booker, Director, Community Development, Office of the Comptroller of the Currency, Department of the Treasury; Griffith L. Garwood, Office of Community Affairs, Board of Governors, Federal Reserve System; Andrew Hamilton, Financial Review Manager, Department of Commerce and Community Affairs, State of Illinois; and a public witness.

Hearings continue tomorrow.

ECONOMIC AND BUDGET OUTLOOK

Committee on the Budget: Held a hearing on the CBO's Report on the Economic and Budget Outlook. Testimony was heard from Robert D. Reischauer, Director, CBO.

NATIONAL INSTITUTES OF HEALTH REVITALIZATION

Committee on Energy and Commerce: Subcommittee on Health and the Environment held a hearing on H.R. 4, National Institutes of Health Revitalization Act of 1993, and related bills. Testimony was heard from Representatives Schroeder and Slaughter; Donna E. Shalala, Secretary of Health and Human Services; and public witnesses.

LIMITED PARTNERSHIP ROLLUP REFORM ACT

Committee on Energy and Commerce: Subcommittee on Telecommunications and Finance held a hearing on H.R. 617, Limited Partnership Rollup Reform Act of 1993. Testimony was heard from public witnesses.

U.S. POLICY TOWARD LATIN AMERICA

Committee on Foreign Affairs: Held a hearing on U.S. Policy Toward Latin America. Testimony was heard from public witnesses.

COMMITTEE ORGANIZATION

Committee on Merchant Marine and Fisheries: Subcommittee on Coast Guard and Navigation met for organizational purposes.

COMMITTEE ORGANIZATION

Committee on Merchant Marine and Fisheries: Subcommittee on Oceanography, Gulf of Mexico and Outer Continental Shelf met for organizational purposes.

COMMITTEE ORGANIZATION

Committee on Public Works and Transportation: Subcommittee on Public Buildings and Grounds met for organizational purposes.

INVESTING IN AMERICA'S INFRASTRUCTURE

Committee on Public Works and Transportation: Subcommittee on Economic Development continued hearings on "Investing in America's Infrastructure: Short- and Long-Term Strategies." Testimony was heard from Representatives Lowey, DeLauro, Olver, DeFazio, Gejdenson, Frank, Nussle, Mazzoli, Machtley, Furse, Santorum, Baesler, Skeen, Shays, and Barrett of Wisconsin.

NATIONAL VOTER REGISTRATION ACT; COMMITTEE BUDGET

Committee on Rules: The Committee granted a rule providing 1 hour of debate on H.R. 2, National Voter Registration Act of 1993. Clause 2(L)(6) of Rule XI is waived against the bill. The rule provides that the amendments reported by the House Administration Committee and now printed in the bill, along with the amendment printed in part 1 of the report to accompany the rule, will be considered as adopted in the House and in the Committee of the Whole. The rule makes in order no other amendments except one amendment to be offered by Representative Michel or his designee and printed in part 2 of the report to accompany the rule. The Michel amendment is debatable for 1 hour and is not subject to amendment. The rule provides one motion to recommit.

The Committee also adopted its budget.

FAMILY AND MEDICAL LEAVE ACT

Committee on Rules: Granted a rule allowing the House to consider a rule on the same day it is reported—without a two-thirds majority vote as required in clause 4(b) of rule XI—so long as the rule provides for consideration of a bill relating to family and medical leave.

NATIONAL COMPETITIVENESS POLICY ACT

Committee on Science, Space, and Technology: Subcommittee on Technology, Environment and Aviation held a hearing on National Competitiveness Policy Act. Testimony was heard from public witnesses.

COMMITTEE ORGANIZATION

Committee on Small Business: Met for organizational purposes.

COMMITTEE ORGANIZATION

Committee on Ways and Means: Subcommittee on Health met for organizational purposes.

PROGRAM AREAS THAT ARE VULNERABLE TO FRAUD, WASTE, ABUSE, AND MISMANAGEMENT

Committee on Ways and Means: Subcommittee on Oversight held a hearing to review program areas within Committee jurisdiction that are vulnerable to fraud, waste, abuse, and mismanagement. Testimony was heard from the following officials of the GAO: Donald R. Wurtz, Director, Financial Integrity Issues, Accounting and Financial Management Division; Joseph R. Delfico, Director, Income Security Issues and Janet L. Shikles, Director, Health Financing and Policy Issues, both with the Human Resources Division; Jennie S. Stathis, Director, Tax Policy and Administration Issues, J. William Gadsby, Director, Government Business Operation Issues and Gaston L. Gianni, Associate Director, Government Business Operation

VOL 139 PT 24 JA 5 1993 — JA 25 1994 UMI

Issues, all with the General Government Division; and Richard L. Hembra, Director, Environmental Protection Issues, Resources, Community and Economic Development Division.

COMMITTEE ORGANIZATION

Permanent Select Committee on Intelligence: Met for organizational purposes.

****

Thursday, February 4, 1993

Senate

Chamber Action

Routine Proceedings, pages 2124–2426

Measures Introduced: Forty-six bills and eleven resolutions were introduced, as follows: S. 309–354, S. Res. 64–67, S.J. Res. 41–45, and S. Con. Res. 9 and 10.

Page 2291

Measures Reported: Reports were made as follows:

S. Res. 65, to authorize expenditures of the Committee on the Judiciary.

Page 2291

Measures Passed:

Family and Medical Leave Act: By 71 yeas to 27 nays (Vote No. 11), Senate passed H.R. 1, to grant family and temporary medical leave under certain circumstances, after striking all after the enacting clause and inserting in lieu thereof, the text of S. 5, Senate companion measure, after taking action on amendments proposed thereto, as follows:

Page 2158

Adopted:

(1) Dole Amendment No. 17, relating to a review of Department of Defense policy concerning service of homosexuals in the Armed Forces.

Page 2167

(2) Mitchell Amendment No. 18 (to Amendment No. 17), expressing the Sense of the Congress with respect to current military policy with respect to the service of homosexuals in the Armed Forces. (By 1 yeas to 98 nays (Vote No. 8), Senate failed to table the amendment.)

Page 2167

(3) Dodd Amendment No. 20, to revise the duties and membership of the Commission on Leave.

Page 2245

(4) Dodd Amendment No. 21, to make technical corrections.

Page 2246

Rejected:

(1) Dole Amendment No. 15, to limit the period for which a public employer may be required to provide family and medical leave.

Page 2159

(2) Dole Amendment No. 16, to limit the period for which a public employer may be required to provide family and medical leave. (By 67 yeas to 31 nays (Vote No. 7), Senate tabled the amendment.)

Page 2163

(3) Dole Amendment No. 19 (to Amendment No. 17), relating to a review of Department of Defense policy concerning service of homosexuals in the Armed Forces. (By 62 yeas to 37 nays (Vote No. 9), Senate tabled the amendment.)

Page 2244

(4) Brown Amendment No. 22, to modify provisions relating to intermittent leave and leave on a reduced leave schedule. (By 59 yeas to 39 nays (vote No. 10), Senate tabled the amendment.)

Page 2246

Subsequently, S. 5, Senate companion measure, was indefinitely postponed.

Page 2255

Authorizing Use of United States Armed Forces in Somalia: Senate passed S.J. Res. 45, authorizing the use of United States Armed Forces in Somalia.

Page 2271

Recess/Adjournment Resolution: Senate agreed to S. Con. Res. 10, providing for a conditional recess or adjournment of the Senate from Thursday, February 4, 1993, or Friday, February 5, 1993, until Tuesday, February 16, 1993, and a conditional adjournment of the House from Thursday, February 4, 1993, or Friday, February 5, 1993, until Tuesday, February 16, 1993.

Page 2276

National Burn Awareness Week: Committee on the Judiciary was discharged from further consideration of S.J. Res. 20, to designate February 7, 1993, through February 13, 1993, and February 6, 1994, through February 13, 1994, as "National Burn Awareness Week," and the measure was then passed.

Page 2425

Washington's Farewell Address: A unanimous-consent agreement was reached providing for the reading of Washington's Farewell Address on Tuesday, February 23, 1993, and the Chair was authorized to appoint a Senator to perform the task.

Page 2426

Nominations Confirmed: Senate confirmed the following nominations:

Laura D'Andrea Tyson, of California, to be a Member of the Council of Economic Advisers.

Page 2426

Messages From the House: Page 2291

Communications: Page 2291

Statements on Introduced Bills: Page 2293

Additional Cosponsors: Page 2406

Amendments Submitted: Page 2412

Notices of Hearings: Page 2414

Authority for Committees: Page 2414

Additional Statements: Page 2414

Record Votes: Five record votes were taken today. (Total—11)

Pages 2163, 2244, 2245, 2248, 2256

Recess: Senate convened at 9 a.m., and, in accordance with the provisions of S. Con. Res. 10, recessed at 8:31 p.m., until 12 noon, on Tuesday, February 16, 1993.

Committee Meetings

COMMITTEE BUDGET REQUESTS

Committee on Rules and Administration: Committee concluded hearings after receiving testimony from Senators, as indicated, in support of resolutions requesting funds for operating expenses of their respective committees for periods from March 1, 1993, through February 28, 1994, and from March 1, 1994, through February 28, 1995, as follows:

Committee on the Judiciary: (S. Res. 65), Senators Biden and Hatch;

Committee on Finance: (S. Res. 56), Senators Moynihan and Packwood;

Committee on Appropriations: (S. Res. 48), Senators Byrd and Hatfield;

Select Committee on Indian Affairs: (S. Res. 52), Senators Inouye and McCain;

Committee on Labor and Human Resources: (S. Res. 49), Senators Kennedy and Kassebaum;

Committee on the Budget: (S. Res. 57), Senators Sasser and Domenici;

Committee on Small Business: (S. Res. 58), Senators Bumpers and Pressler;

Committee on Commerce, Science, and Transportation: (S. Res. 45), Senator Hollings;

Committee on Environment and Public Works: (S. Res. 53), Senators Baucus and Chafee; and

Committee on Foreign Relations: (S. Res. 40), Senators Pell and Helms.

House of Representatives

Chamber Action

Bills Introduced: 70 public bills, H.R. 811–880; and 23 resolutions, H.J. Res. 98–105, H. Con. Res. 35–37, and H. Res. 66–69, 72–79 were introduced.

Page 2530

Report Filed: One report was filed as follows: H. Res. 71, relating to the consideration of the Senate amendment to H.R. 1, to grant family and temporary medical leave under certain circumstances (H. Rept. 103–13).

Page 2499

Committee Resignation: Read a letter from Representative Camp wherein he resigns from the Committee on Agriculture and the Committee on Small Business.

Page 2427

Committee Elections: The House agreed to the following two resolutions electing members to certain standing committees:

H. Res. 66, electing Representative Camp to the Committee on Ways and Means; Representative Ballenger to the Committee on the District of Columbia; Representative Dunn to the Committee on House Administration; and Representative Pombo to the Committee on Merchant Marine and Fisheries; and

Page 2427

H. Res. 67, electing Representatives Williams and Lambert to the Committee on Agriculture; Representatives Flake, Hayes, Washington, Collins of Michigan, Brown of Florida, Margolies-Mezvinsky, and Woolsey to the Committee on Government Operations; Representative Waters to the Committee on Small Business; and Representatives McDermott, (Chairman), Darden, Cardin, Mfume, Borski, and Sawyer to the Committee on Standards of Official Conduct.

Page 2445

National Voter Registration: By a recorded vote of 259 ayes to 160 noes, Roll No. 26, the House passed H.R. 2, to establish national voter registration procedures for Federal elections.

Page 2445

Rejected the Thomas of California motion to recommit the bill to the Committee on House Administration with instructions to report the bill back to the House containing an amendment to change the effective date and citizenship requirements of the bill (rejected by a yea-and-nay vote of 166 yeas to 253 nays, Roll No. 25).

Page 2468

H. Res. 59, the rule under which the bill was considered was agreed to earlier by a yea-and-nay vote of 249 yeas to 170 nays, Roll No. 24. Agreed to order and previous question by a yea-and-nay vote of 248 yeas to 171 nays, Roll No. 23.

Page 2435

Committee Election: House agreed to H. Res. 68, electing Representative Schiff to the Committee on Standards of Official Conduct.

Page 2471

Select Committees: The following resolutions were laid on the table: H. Res. 18, to establish the Select Committee on Hunger; H. Res. 19, to establish the Select Committee on Aging; H. Res. 23, to establish the Select Committee on Children, Youth, and Families; and H. Res. 30, to establish the Select Committee on Aging.

Page 2471

VOL 139 PT 24 JA 5 1993 — JA 25 1994 UMI

Recess: The House recessed at 7:45 p.m. and reconvened at 9:11 p.m.

Page 2493

Rule Waiver: By a recorded vote of 239 ayes to 155 noes, Roll No. 27, the House agreed to H. Res. 61, waiving a requirement of clause 4(b) of rule XI with respect to consideration of a certain resolution reported from the Committee on Rules.

Page 2494

Committee Election: House agreed to H. Res. 70, electing Representative Pelosi to the Committee on Standards of Official Conduct.

Page 2499

Family and Medical Leave Act: By a yea-and-nay vote of 247 yeas to 152 nays, Roll No. 29, the House agreed to H. Res. 71, relating to the consideration of the Senate amendment to H.R. 1, to grant family and temporary medical leave under certain circumstances. Agreed to order the previous question by a yea-and-nay vote of 227 yeas to 172 nays, Roll No. 28.

Page 2499

Subsequently, pursuant to the rule, the bill and the Senate amendment were taken from the Speaker's table and the Senate amendment was considered as having been agreed to—clearing the measure for the President.

Page 2499

Designation of Speaker Pro Tempore: Read a letter from the Speaker wherein he designates Representative Hoyer to act as Speaker pro tempore to sign enrolled bills and joint resolutions through February 16.

Page 2512

House General Counsel: The Speaker announced that he appointed Steven R. Ross as general counsel to the House of Representatives effective February 1, 1993.

Page 2512

Resignations and Appointments: It was made in order that, notwithstanding any adjournment of the House until Tuesday, February 16, 1993, the Speaker and Minority Leader be authorized to accept resignations and to make appointments authorized by law or by the House.

Page 2512

District Work Period: House agreed to S. Con. Res. 10, providing for a conditional recess or adjournment of the Senate from Thursday, February 4, 1993, or Friday, February 5, 1993, until Tuesday, February 16, 1993, and a conditional adjournment of the House from Thursday, February 4, 1993, or Friday, February 5, 1993, until Tuesday, February 16, 1993—clearing the measure.

Page 2512

Senate Messages: Messages received from the Senate today appear on page 2512.

Quorum Calls—Votes: Five yea-and-nay votes and two recorded votes developed during the proceedings of the House today and appear on pages 2444, 2445, 2469, 2470. There were no quorum calls.

Adjournment: Met at noon and, pursuant to the provisions of S. Con. Res. 10, adjourned at 11:54 p.m. until noon on Tuesday, February 16.

Page 2529

Committee Meetings

TRANSPORTATION APPROPRIATIONS

Committee on Appropriations: Subcommittee on Transportation continued appropriation hearings. Testimony was heard from public witnesses.

TREASURY—POSTAL SERVICE—GENERAL GOVERNMENT APPROPRIATIONS

Committee on Appropriations: Subcommittee on Treasury, Postal Service, and General Government held a hearing on U.S. Postal Service Overview. Testimony was heard from Marvin Runyon, Postmaster General, U.S. Postal Service.

CREDIT CRISIS FOR AMERICAN CONSUMERS AND SMALL BUSINESSES

Committee on Banking, Finance and Urban Affairs: Subcommittee on Consumer Credit and Insurance continued hearings on the Credit Crisis for American Consumers and Small Businesses, with emphasis on "Adding Injury to Injury: Credit on the Fringe." Testimony was heard from Richard F. Syron, President and Chief Executive Officer, Federal Reserve Bank of Boston; and public witnesses.

Hearings continue February 18.

COMMUNITY DEVELOPMENT INSTITUTIONS—ACTIVITIES AND PROGRAMS

Committee on Banking, Finance and Urban Affairs: Subcommittee on Financial Institutions Supervision, Regulation, and Deposit Insurance concluded hearings on the activities and programs of existing community development institutions. Testimony was heard from public witnesses.

ELEMENTARY AND SECONDARY EDUCATION AMENDMENTS

Committee on Education and Labor: Subcommittee on Elementary, Secondary and Vocational Education continued hearings on H.R. 6, Elementary and Secondary Education Amendments of 1993 (education reform and the role of Elementary and Secondary Education Act Programs). Testimony was heard from public witnesses.

Hearings continue February 18.

FAMILY PLANNING AMENDMENTS

Committee on Energy and Commerce: Ordered reported H.R. 670, Family Planning Amendments of 1993.

EMERGING TELECOMMUNICATIONS TECHNOLOGIES ACT

Committee on Energy and Commerce: Subcommittee on Telecommunications and Finance approved for full committee action H.R. 707, Emerging Telecommunications Technologies Act of 1993.

Prior to this action, the subcommittee held a hearing on this legislation. Testimony was heard from public witnesses.

DEMOCRACY AND RECONCILIATION IN NICARAGUA

Committee on Foreign Affairs: Subcommittee on Western Hemisphere Affairs held a hearing on Democracy and Reconciliation in Nicaragua: A Critical Assessment. Testimony was heard from public witnesses.

McCUEN VERSUS DICKEY DISMISSED

Committee on House Administration: Task Force on Contested Election met and approved a motion to dismiss *McCuen* v. *Dickey* case.

OVERSIGHT

Committee on the Judiciary: Subcommittee on Crime and Criminal Justice held an oversight hearing on the Issue of Health Care Fraud. Testimony was heard from Larry Potts, Assistant Director, FBI, Department of Justice; Larry D. Morey, Deputy Inspector, Investigations, Department of Health and Human Services; Janet L. Shikles, Director, Health Financing and Policy Issues, Human Resources Division, GAO; and public witnesses.

COMMITTEE ORGANIZATION

Committee on Merchant Marine and Fisheries: Subcommittee on Fisheries Management met for organizational purposes.

OVERSIGHT—SHETLAND ISLANDS OILSPILL

Committee on Natural Resources: Subcommittee on Oversight and Investigations held an oversight hearing on the Shetland Islands oilspill and its implications for oil transportation and spill response in the United States. Testimony was heard from Rear Adm. Arthur E. Gene Henn, USCG, Chief, Maritime Safety, Office of Maritime Safety, Security and Environmental Protection, U.S. Coast Guard, Department of Transportation; and public witnesses.

FAMILY AND MEDICAL LEAVE ACT

Committee on Rules: Granted a rule providing that, upon adoption, the House will have taken H.R. 1 from the Speaker's table and agreed to the Senate amendment. Testimony was heard from Chairman Ford of Michigan and Representative Clay.

SPACE INDUSTRIAL BASE

Committee on Science, Space, and Technology: Subcommittee on Space held a hearing on the health of the Space Industrial Base. Testimony was heard from public witnesses.

SMALL BUSINESS CREDIT AVAILABILITY ACT

Committee on Small Business: Held a hearing on H.R. 660, Small Business Credit Availability Act of 1993. Testimony was heard from public witnesses.

IMPACT OF UNDERFUNDED DEFINED-BENEFIT PENSION PLANS

Committee on Ways and Means: Subcommittee on Oversight held a hearing to review the impact of underfunded defined-benefit pension plans on the Federal deficit, plan retirees, and plan sponsors. Testimony was heard from Robert D. Reischauer, Director, CBO; Joseph R. Delfico, Director, Income Security Issues, GAO; and public witnesses.

COMMITTEE ORGANIZATION

Committee on Ways and Means: Subcommittee on Trade met for organizational purposes.

Joint Meetings

CONGRESSIONAL REFORM

Joint Committee on the Organization of Congress: Committee resumed hearings to examine certain recommendations to reorganize congressional procedure, receiving testimony from numerous members of the House of Representatives.

Committee recessed subject to call.

BOSNIA SITUATION

Commission on Security and Cooperation in Europe (Helsinki Commission): Commission held hearings to discuss the current status of peace negotiations and the humanitarian situation in Bosnia and Herzegovina, receiving testimony from Bosnian Foreign Minister Haris Silajdzic.

Commission will meet again tomorrow.

• • • • • • • • • • • •

Tuesday, February 16, 1993

Senate

Chamber Action

Routine Proceedings, pages 2627–2782

Measures Introduced: Seventeen bills and four resolutions were introduced, as follows: S. 355–371, S. Res. 68 and 69, and S.J. Res. 46 and 47.

Page 2708

NIH Authorizations: Senate began consideration of S. 1, to amend the Public Health Service Act to revise and extend the programs of the National Institutes of Health, with a modified committee amendment in the nature of a substitute.

Page 2639

Senate will continue consideration of the bill and amendments to be proposed thereto, on Wednesday, February 17.

VOL 139 PT 24 JA 5 1993 — JA 25 1994 UMI

Appointments:

Washington's Farewell Address: The Chair, on behalf of the Vice President, pursuant to the order of the Senate of January 24, 1901, as modified by the order of February 4, 1993, appointed Senator Kempthorne to read Washington's Farewell Address on February 23, 1993.

Page 2703

U.S. Holocaust Memorial Council: The Chair, on behalf of the President pro tempore, pursuant to Public Law 96–388, as amended by Public Law 97–84, appointed Senator Hatch, to the United States Holocaust Memorial Council.

Page 2703

North Atlantic Assembly: The Chair, on behalf of the Vice President, in accordance with 22 U.S.C. 1928a–1928d, as amended, appointed Senator Roth as Vice Chairman of the Senate Delegation to the North Atlantic Assembly during the 103d Congress.

Page 2703

Messages From the President: Senate received the following messages from the President of the United States:

Transmitting a report on the developments concerning the national emergency with respect to Iraq; referred to the Committee on Banking, Housing and Urban Affairs. (PM–3)

Page 2703

Nominations Received: Senate received the following nominations:

4 Marine Corps nominations in the rank of general.

Routine lists in the Army, Air Force, Coast Guard, Marine Corps.

Page 2782

Messages From the President:	**Page 2703**
Messages From the House:	**Page 2704**
Communications:	**Page 2705**
Petitions:	**Page 2705**
Statements on Introduced Bills:	**Page 2709**
Additional Cosponsors:	**Page 2754**
Amendments Submitted:	**Page 2760**
Notices of Hearings:	**Page 2760**
Authority for Committees:	**Page 2761**
Additional Statements:	**Page 2761**

Recess: Senate convened at 12 noon, and recessed at 5:56 p.m., until 10 a.m., on Wednesday, February 17, 1993.

Committee Meetings

NOMINATIONS

Committee on Armed Services: Committee concluded hearings on the nominations of Peter B. Bowman, of Maine; Beverly Butcher Byron, of Maryland; Rebecca Gernhardt Cox, of the District of Columbia; Hansford T. Johnson, of Texas; Arthur Levitt, Jr., of New York; Harry C. McPherson, Jr., of Maryland; and Robert D. Stuart, Jr., of Illinois, each to be a Member; and James A. Courter, of New Jersey, to be a Member and Chairman, all of the Defense Base Closure and Realignment Commission, after the nominees testified and answered questions in their own behalf.

SUBCOMMITTEE ASSIGNMENTS

Committee on Environment and Public Works: Committee approved its subcommittee assignments for the 103d Congress as follows:

Subcommittee on Water Resources, Transportation, Public Buildings and Economic Development: Senators Moynihan (Chairman), Mitchell, Reid, Metzenbaum, Boxer, Warner, Durenberger, Smith, and Kempthorne.

Subcommittee on Superfund, Recycling and Solid Waste Management: Senators Lautenberg (Chairman), Moynihan, Graham, Metzenbaum, Wofford, Boxer, Durenberger, Simpson, Smith, and Warner.

Subcommittee on Toxic Substances, Research and Development: Senators Reid (Chairman), Lautenberg, Lieberman, Wofford, Boxer, Smith, Warner, Simpson, and Faircloth.

Subcommittee on Clean Water, Fisheries and Wildlife: Senators Graham (Chairman), Mitchell, Lautenberg, Reid, Lieberman, Wofford, Chafee, Durenberger, Faircloth, and Kempthorne.

Subcommittee on Clean Air and Nuclear Regulation: Senators Lieberman (Chairman), Moynihan, Graham, Metzenbaum, Simpson, Faircloth, and Kempthorne.

SUBCOMMITTEE ASSIGNMENTS

Committee on Finance: Committee approved its subcommittee assignments for the 103d Congress as follows:

Subcommittee on International Trade: Senators Baucus (Chairman), Moynihan, Boren, Bradley, Mitchell, Riegle, Rockefeller, Daschle, Breaux, Conrad, Danforth, Packwood, Roth, Chafee, Grassley, Hatch, and Wallop.

Subcommittee on Taxation: Senators Boren (Chairman), Baucus, Pryor, Conrad, Roth, Packwood, and Danforth.

Subcommittee on Deficits, Debt Management and Long-Term Economic Growth: Senators Bradley (Chairman), Riegle, and Wallop.

Subcommittee on Private Retirement Plans and Oversight of the Internal Revenue Service: Senators Pryor (Chairman), Moynihan, and Grassley.

Subcommittee on Health for Families and the Uninsured: Senators Riegle (Chairman), Bradley, Mitchell, Rockefeller, Chafee, Roth, Durenberger, and Danforth.

Subcommittee on Medicare and Long-Term Care: Senators Rockefeller (Chairman), Baucus, Mitchell, Pryor, Daschle, Conrad, Durenberger, Packwood, Dole, Chafee, Grassley, and Hatch.

Subcommittee on Energy and Agricultural Taxation: Senators Daschle (Chairman), Boren, Breaux, Hatch, Dole, and Wallop.

Subcommittee on Social Security and Family Policy: Senators Breaux (Chairman), Moynihan, Dole, and Durenberger.

House of Representatives

Chamber Action

Bills Introduced: 38 public bills, H.R. 881–918; 1 private bill, H.R. 919; and 11 resolutions, H.J. Res. 106–110, H. Con. Res. 38, and H. Res. 80–84 were introduced.

Page 2623

Reports Filed: Reports were filed as follows:

H.R. 670, to require the Secretary of Health and Human Services to ensure that pregnant women receiving assistance under title X of the Public Health Service Act are provided with information and counseling regarding their pregnancies (H. Rept. 103–14); and

H. Res. 81, providing for the consideration of H.R. 670, to require the Secretary of Health and Human Services to ensure that pregnant women receiving assistance under title X of the Public Health Service Act are provided with information and counseling regarding their pregnancies (H. Rept. 103–15).

Page 2623

Joint Economic Committee: The Speaker appointed on Thursday, February 4, the following Members as members of the Joint Economic Committee on the part of the House: Representatives Armey, Saxton, Cox, and Ramstad.

Page 2577

Suspensions: House voted to suspend the rules and pass the following measures:

Support whaling moratorium: H. Con. Res. 34, amended, calling for a continued United States policy of opposition to the resumption of commercial whaling, and otherwise expressing the sense of the Congress with respect to conserving and protecting the world's whale, dolphin, and porpoise populations (passed by a yea-and-nay vote of 382 yeas, Roll No. 30); and

Page 2586

Export Administration authorization: H.R. 750, to extend the Export Administration Act of 1979 and to authorize appropriations under that Act for fiscal years 1993 and 1994 (passed by a yea-and-nay vote of 330 yeas to 54 nays, Roll No. 31).

Pages 2589, 2594

National FFA Organization Awareness Week: House passed H.J. Res. 101, to designate February 21 through February 27, 1993, as "National FFA Organization Awareness Week".

Page 2595

Presidential Message—National Emergency in Iraq: Read a message from the President wherein he reports on developments concerning the national emergency with respect to Iraq—referred to the Committee on Foreign Affairs and ordered printed.

Page 2607

Congressional Mailing Standards: The Speaker appointed as members of the House Commission on Congressional Mailing Standards the following Members on the part of the House: Representatives Clay and Myers of Indiana.

Page 2609

Referral: One Senate-passed measure was referred to the appropriate House committee.

Page 2623

Quorum Calls—Votes: Two yea-and-nay votes developed during the proceedings of the House today and appear on pages 2593, 2594. There were no quorum calls.

Adjournment: Met at noon and adjourned at 4:47 p.m.

Committee Meetings

AGRICULTURE, RURAL DEVELOPMENT, FDA, AND RELATED AGENCIES APPROPRIATIONS

Committee on Appropriations: Subcommittee on Agriculture, Rural Development, Food and Drug Administration, and Related Agencies held a hearing on General Agricultural Outlook and Inspector General. Testimony was heard from the following officials of the USDA: Keith Collins, Acting Assistant Secretary, Economics; and Charles R. Gillum, Acting Inspector General.

LABOR—HHS—EDUCATION APPROPRIATIONS

Committee on Appropriations: Subcommittee on Labor—HHS—Education held a hearing on Education Overview. Testimony was heard from Sally H. Christensen, Acting Assistant Secretary, Management and Budget, Department of Education.

TREASURY—POSTAL SERVICE—GENERAL GOVERNMENT APPROPRIATIONS

Committee on Appropriations: Subcommittee on Treasury—Postal Service—General Government held a hearing on GSA Overview. Testimony was heard from P. Gerald Thacker, Commissioner, Public Buildings Service, GSA.

Hearings continue February 18.

GAO REPORT

Committee on Banking, Finance and Urban Affairs: Held a hearing on the GAO report on the adequacy of the Federal Banking regulators' examination of banks and savings associations. Testimony was heard from Charles A. Bowsher, Comptroller General, GAO.

SECONDARY MARKET—COMMERCIAL BUSINESS LOANS

Committee on Banking, Finance and Urban Affairs: Subcommittee on Economic Growth and Credit Formation held a hearing on the creation of a secondary market for commercial business loans. Testimony was heard from Hu Benton, Assistant General Counsel, Securities and Finance, RTC; and public witnesses.

VOL 139 PT 24 JA 5 1993 — JA 25 1994 UMI

EXPORT ADMINISTRATION ACT EXTENSION

Committee on Foreign Affairs: Ordered reported H.R. 750, to extend the Export Administration Act of 1979 and to authorize appropriations under that act for fiscal years 1993 and 1994.

OVERSIGHT

Committee on Natural Resources: Held an oversight hearing on the Department of the Interior. Testimony was heard from Bruce Babbitt, Secretary of the Interior.

FAMILY PLANNING AMENDMENTS ACT

Committee on Rules: Granted a rule providing 1 hour of debate on H.R. 670, Family Planning Amendments Act of 1993. The rule waives clause 2(L)(6) of rule XI against consideration of the bill. Only the Bliley amendment (No. 2) printed in the report to accompany the rule is in order. The amendment is debatable for 60 minutes and is not subject to amendment nor to a demand for a division of the question. Finally, the rule provides one motion to recommit. Testimony was heard from Representatives Waxman, Bliley, Solomon, McCollum, Smith of New Jersey, Burton of Indiana, DeLay, Bartlett of Maryland and Hyde.

AMERICA'S ENERGY FUTURE

Committee on Science, Space, and Technology: Subcommittee on Energy held a hearing on Investing in Technology for America's Energy Future. Testimony was heard from Peter Blair, Program Manager, Energy and Materials Program, OTA; Norman A. Zigrossi, President, Resource Group, TVA; and public witnesses.

NATIONAL COMPETITIVENESS ACT

Committee on Science, Space, and Technology: Subcommittee on Technology, Environment and Aviation held a hearing on H.R. 820, National Competitiveness Act of 1993 (Technology Financing). Testimony was heard from public witnesses.

Hearings continue tomorrow.

Joint Meetings

CONGRESSIONAL REFORM

Joint Committee on the Organization of Congress: Committee resumed hearings to examine certain recommendations to reorganize congressional procedure, receiving testimony from former Senators Baker and Ribicoff; and Thomas E. Mann, Brookings Institution, Norman J. Ornstein, American Enterprise Institute, and David Mason, Heritage Foundation, all of Washington, DC.

Committee will meet again on Tuesday, February 23.

Wednesday, February 17, 1993

Senate

Chamber Action

Routine Proceedings, pages 2822–2902

Measures Introduced: Eight bills and one resolution were introduced, as follows: S. 378–385 and S.J. Res. 48. **Page 2876**

Measures Passed:

Joint Session of Congress: Senate agreed to H. Con. Res. 39, providing for a joint session of Congress to receive a message from the President. **Page 2876**

National FFA Organization Awareness Week: Senate passed H.J. Res. 101, to designate February 21 through February 27, 1993, as "National FFA Organization Awareness Week". **Page 2871**

NIH Authorizations: Senate continued consideration of S. 1, to amend the Public Health Service Act to revise and extend the programs of the National Institutes of Health, with a modified committee amendment in the nature of a substitute, taking action on amendments proposed thereto, as follows: **Page 2832**

Pending:

Nickles Amendment No. 37, relating to the admission to the United States of aliens infected with the AIDS virus. **Pages 2848, 2850**

Kennedy Modified Amendment No. 38 (to Amendment No. 37), to provide that the current list of communicable diseases of public health significance remain in place for a 90-day period and to require that a careful review of potential costs to the United States health care system take place before any change in the list. **Pages 2848, 2850**

Withdrawn:

(1) Shelby Amendment No. 35, to ensure that foreign corporations are not provided with access to information derived from research funded in part with Federal funds prior to such information being publicly made available to domestic corporations. **Page 2841**

(2) Kennedy Amendment No. 36 (to Amendment No. 35), in the nature of a substitute. (The amendment was removed from consideration when Amendment No. 35, listed above, was withdrawn.) **Page 2842**

A unanimous-consent agreement was reached providing for the withdrawal of the pending amendments on Thursday, February 18, and that Senators Kennedy and Nickles be recognized on Thursday, February 18, to each offer an amendment on the subject of immigration policy and HIV aliens, identical to the pending amendments, listed above, with votes to occur thereon beginning at 9 a.m., following which agreement was reached for the consideration of certain other amendments to be proposed. **Page 2869**

Senate will continue consideration of the bill and amendments to be proposed thereto on Thursday, February 18.

Messages From the House:	Page 2876
Measures Referred:	Page 2876
Statements on Introduced Bills:	Page 2876
Additional Cosponsors:	Page 2887
Amendments Submitted:	Page 2888
Notices of Hearings:	Page 2890
Authority for Committees:	Page 2890
Additional Statements:	Page 2890

Recess: Senate convened at 10 a.m., and recessed at 10:16 p.m., until 8:30 a.m., on Thursday, February 18, 1993.

Committee Meetings

FORMER SOVIET UNION

Committee on Armed Services: Committee concluded hearings to examine economic reform in the former Soviet Union, focusing on the current situation and United States policy options, after receiving testimony from John P. Hardt, Associate Director and Senior Specialist in Soviet Economics, Congressional Research Service, Library of Congress; James R. Millar, George Washington University, Washington, D.C.; and Jeffrey D. Sachs, Harvard University, Cambridge, Massachusetts.

HOME EQUITY LENDING

Committee on Banking, Housing, and Urban Affairs: Committee concluded hearings to examine the lending practices of certain brokers, lenders and home improvement contractors, focusing on the terms and conditions of home improvement and second mortgage loans, and the effect of reverse redlining mortgages on minority home ownership; after receiving testimony from Massachusetts Attorney General Scott Harshbarger, Kathleen Keest, National Consumer Law Center, John P. Hamill, Fleet Bank of Massachusetts, on behalf of the Fleet Financial Group, Inc., and Bruce Marks, Union Neighborhood Assistance Corp., all of Boston, Massachusetts; Terry Drent, Ann Arbor Community Development Department, Ann Arbor, Michigan; John B. Long, Dye, Tucker, Everitt, Wheale & Long, and Annie Diggs, both of Augusta, Georgia; and Eva L. Davis, San Francisco, California.

BOSNIA AND HERZEGOVINA

Committee on Foreign Relations: Committee met in closed session to receive a briefing on the administration's policy toward Bosnia and Herzegovina from Reginald Bartholomew, Under Secretary of State for International Security Affairs.

Committee recessed subject to call.

House of Representatives

Chamber Action

Bills Introduced: 40 public bills, H.R. 920–959; and 15 resolutions, H.J. Res. 111–114, H. Con. Res. 39–43, and H. Res. 85–90 were introduced. **Page 2940**

Speaker Pro Tempore: Read a letter from the President wherein he designates Representative Montgomery to act as Speaker pro tempore for today. **Page 2903**

Journal: By a yea-and-nay vote to 264 yeas to 136 nays, Roll No. 32, the House approved the Journal of Tuesday, February 16. **Page 2903**

Joint Session: By a yea-and-nay vote of 415 yeas, Roll No. 33 the House agreed to H. Con. Res. 39, providing for a joint session of Congress to receive a message from the President. Subsequently by a yea-and-nay vote of 246 yeas to 170 nays, Roll No. 34, agreed to the Derrick motion to table the Slaughter motion to reconsider the vote. **Page 2913**

Recess: House recessed at 6:03 p.m. and reconvened at 8:43 p.m. **Page 2934**

President's Economic Address: Before a joint session of Congress, President Clinton delivered his economic address. He was escorted to and from the House Chamber by a committee composed of Senators Byrd, Mitchell, Ford, Pryor, Breaux, Mikulski, Daschle, Graham of Florida, Leahy, Krueger, Dole, Simpson, Cochran, Nickles, Lott, Gramm of Texas, and Thurmond; and Representatives Gephardt, Bonior, Hoyer, Fazio, Thornton, Lambert, Michel, Gingrich, Armey, Hyde, Dickey, and Hutchinson.

The message was referred to the Committee of the Whole House on the State of the Union and ordered printed as a House Document (H. Doc. 103–1).

Senate Messages: Message received from the Senate today appears on page 2933.

Quorum Calls—Votes: Three yea-and-nay votes developed during the proceedings of the House today and appear on pages 2903, 2914, 2916.

Adjournment: Met at 2 p.m. and adjourned at 10:17 p.m.

VOL 139 PT 24 JA 5 1993 — JA 25 1994 UMI

Committee Meetings

AGRICULTURE, RURAL DEVELOPMENT, FDA AND RELATED AGENCIES APPROPRIATIONS

Committee on Appropriations: Subcommittee on Agriculture, Rural Development, Food and Drug Administration and Related Agencies held a hearing on Federal Grain Inspection Service, Packers and Stockyards Administration and the Agricultural Cooperative Service. Testimony was heard from the following officials of the USDA: David R. Galliart, Acting Administrator, Federal Grain Inspection Service; Calvin W. Watkins, Acting Administrator, Packers and Stockyards Administration; and Randall E. Torgerson, Administrator, Agricultural Cooperative Service.

COMMERCE, JUSTICE, STATE, AND JUDICIARY APPROPRIATIONS

Committee on Appropriations: Subcommittee on Commerce, Justice, State, and Judiciary held a hearing on the Supreme Court. Testimony was heard from the following Justices of the Supreme Court: Antonin Scalia and Anthony M. Kennedy.

INTERIOR APPROPRIATIONS

Committee on Appropriations: Subcommittee on Interior held a hearing on Woodrow Wilson Advisory Council and the Advisory Council on Historic Preservation. Testimony was heard from Charles Blitzer, Director, Woodrow Wilson Advisory Council, and John C. Harper, Chairman, Advisory Council on Historic Preservation.

LABOR—HHS—EDUCATION APPROPRIATIONS

Committee on Appropriations: Subcommittee on Labor—HHS—Education held a hearing on HHS Overview. Testimony was heard from Dennis P. Williams, Deputy Assistant Secretary, Budget, Department of Health and Human Services.

CLASSIFIED BRIEFING—HOT SPOTS

Committee on Armed Services: Met in executive session to receive a briefing on regional hot spots most likely to demand Department of Defense resources and attention over the next year, including the Balkans, the former Soviet Union, Iraq and Iran, Somalia, and the Korean Peninsula. The committee was briefed by the following National Intelligence Officers: Mike Schneider, Assistant for Europe; Ellen B. Laipson, Near East and South Asia; Charles R. Snyder, Africa; Kent Harrington, East Asia; Lawrence K. Gershwin, Strategic Programs; and George Kolt, Russia and Eurasia.

HOUSING AND COMMUNITY DEVELOPMENT PROGRAMS—ECONOMIC STIMULUS PLANS

Committee on Banking, Finance and Urban Affairs: Subcommittee on Housing and Community Development held a hearing on the administration's plans for housing and community development programs and their role in the economic stimulus plans. Testimony was heard from Henry G. Cisneros, Secretary of Housing and Urban Development.

FEDERAL HEALTH CARE SPENDING; FEDERAL HEALTH PROGRAMS MANAGEMENT PROBLEMS

Committee on the Budget: Held a hearing on Federal Health Care Spending and on Management Problems in Federal Health Programs. Testimony was heard from Robert D. Reischauer, Director, CBO; and Janet L. Shikles, Director, Health Financing and Policy Issues, GAO.

TITLE IX GENDER EQUITY REQUIREMENTS—INVOLVEMENT OF WOMEN IN COLLEGE SPORTS

Committee on Energy and Commerce: Subcommittee on Commerce, Consumer Protection, and Competitiveness held a hearing on gender equity requirements of title IX and the involvement of women in college sports. Testimony was heard from public witnesses.

DEPARTMENT OF ENERGY CONTRACT MANAGEMENT

Committee on Energy and Commerce: Subcommittee on Oversight and Investigations held a hearing to discuss contract management at the Department of Energy. Testimony was heard from John C. Layton, Inspector General, Department of Energy; and Victor S. Rezendes, Director, Energy and Science Issues, Resources, Community and Economic Development Division, GAO.

CONSUMER PROTECTION TELEMARKETING ACT

Committee on Energy and Commerce: Subcommittee on Transportation and Hazardous Materials approved for full committee action H.R. 868, Consumer Protection Telemarketing Act.

Prior to this action, the subcommittee held a hearing on this legislation. Testimony was heard from Barry J. Cutler, Director, Bureau of Consumer Protection, FTC; Charles W. Burson, Attorney General, State of Tennessee; and public witnesses.

UNITED STATES POLICY TOWARD ASIA

Committee on Foreign Affairs: Held a hearing on United States Policy Toward Asia. Testimony was heard from public witnesses.

RECENT DEVELOPMENTS IN SOMALIA

Committee on Foreign Affairs: Subcommittee on Africa held a hearing on Recent Developments on Somalia. Testimony was heard from Robert Houdek, Deputy Assistant Secretary, Bureau of African Affairs, Department of State; James Kunder, Director, Office of Foreign Disaster Assistance, AID, U.S. International Development Cooperation Agency; Gen. Indar Jit Rikhye, Senior Adviser on U.N. Affairs, U.S. Institute of Peace; and a public witness.

OVERSIGHT-IMPLEMENTATION—OIL POLLUTION ACT

Committee on Merchant Marine and Fisheries: Subcommittee on Coast Guard and Navigation held an oversight hearing on the implementation of the Oil Pollution Act of 1990. Testimony was heard from the following officials of the U.S. Coast Guard, Department of Transportation: RAdm. Arthur E. Henn, Chief, Office of Marine Safety, Security and Environmental Protection; and RAdm. William J. Ecker, Chief, Office of Navigation Safety and Waterway Services.

COMMITTEE ORGANIZATION

Committee on Post Office and Civil Service: Subcommittee on Compensation and Employee Benefits met for organizational purposes.

COMMITTEE ORGANIZATION

Committee on Post Office and Civil Service: Subcommittee on Postal Operations and Services met for organizational purposes.

AIRLINE INDUSTRY—FINANCIAL CONDITION

Committee on Public Works and Transportation: Subcommittee on Aviation held a hearing on the Financial Condition of the Airline Industry. Testimony was heard from Patrick Murphy, Deputy Assistant Secretary, Policy and Program Development, Department of Transportation; Richard C. Leone, Chairman of the Board, Port Authority of New York and New Jersey; and public witnesses.

Hearings continue tomorrow.

COMMITTEE ORGANIZATION

Committee on Science, Space, and Technology: Subcommittee on Investigations and Oversight met for organizational purposes.

U.S. SPACE LAUNCH: CAPABILITY

Committee on Science, Space, and Technology: Subcommittee on Space held a hearing on U.S. Space Launch: Capability. Testimony was heard from Steven Dorfman, Chairman, Commercial Space Transportation Advisory Committee, Department of Transportation; and public witnesses.

NATIONAL COMPETITIVENESS ACT

Committee on Science, Space, and Technology: Subcommittee on Technology, Environment and Aviation continued hearings on H.R. 820, National Competitiveness Act of 1993 (Benchmarking and Networking). Testimony was heard from Representative Rahall; and public witnesses.

Hearings continue February 23.

Thursday, February 18, 1993

Senate

Chamber Action

Routine Proceedings, pages 3010–3196.

Measures Introduced: Twenty-seven bills and three resolutions were introduced, as follows: S. 386–412, S. Res. 71 and 72, and S.J. Res. 49.

Page 3141

Measures Reported: Reports were made as follows:

S. Res. 71, authorizing financial expenditures by the committees of the Senate. (S. Rept. No. 103–5)

S. Res. 72, to authorize the printing of a collection of the rules of the committees of the Senate.

Page 3140

Measures Passed:

NIH Authorizations: By 93 yeas to 4 nays (Vote No. 15), Senate passed S. 1, to amend the Public Health Service Act to revise and extend the programs of the National Institutes of Health, after agreeing to a modified committee amendment in the nature of a substitute, taking action on amendments proposed thereto, as follows:

Pages 3010, 3019

Adopted:

(1) By 76 yeas to 23 nays (Vote No. 13), Nickles Amendment No. 39, relating to the admission to the United States of aliens infected with the AIDS virus.

Page 3010

(2) Craig Amendment No. 41, to provide for the conduct of a study concerning the use and production of radioisotopes in the United States.

Page 3016

(3) Roth/Cochran Amendment No. 42, to provide for the conduct of a study to encourage enhanced productivity of medical technologies.

Page 3023

(4) Hatfield/Packwood Amendment No. 43, to express the sense of the Congress regarding action on a request for certain waivers under the Medicaid program.

Page 3026

(5) Hatfield Amendment No. 44, of a technical nature.

Page 3029

(6) Durenberger (for Jeffords) Amendment No. 45, to provide for the conduct of a study concerning the implementation of a sentinel disease surveillance system.

Page 3031

(7) Durenberger (for Jeffords/Cohen) Amendment No. 46, to extend authorizations for the Low-Income Home Energy Assistance Program.

Page 3031

(8) Durenberger (for Gorton) Amendment No. 47, to provide for a study on Congressional allocations for bio-

VOL 139 PT 24 JA 5 1993 — JA 25 1994 UMI

medical research on diseases and conditions that threaten public health.

Page 3031

(9) Kennedy/Kassebaum Amendment No. 49, to permit the United States Claims Court to continue to receive, and forward, petitions for compensation for a vaccine-related injury.

Page 3038

Rejected:

(1) By 42 yeas to 56 nays (Vote No. 12), Kennedy Amendment No. 40, to provide that the current list of communicable diseases of public health significance remain in place for a 90-day period and to require that a careful review of potential costs to the United States health care system take place before any change in the list.

Page 3011

(2) By 23 yeas to 74 nays (Vote No. 14), Helms Amendment No. 48, to eliminate a requirement that the President appoint an Ethics Advisory Board as a condition of withholding funding for research proposals.

Page 3033

Withdrawn:

(1) Nickles Amendment No. 37, relating to the admission to the United States of aliens infected with the AIDS virus.

Page 3010

(2) Kennedy Modified Amendment No. 38 (to Amendment No. 37), to provide that the current list of communicable diseases of public health significance remain in place for a 90-day period and to require that a careful review of potential costs to the United States health care system take place before any change in the list.

Page 3010

Printing of Committee Rules: Senate agreed to S. Res. 72, to authorize the printing of a collection of the rules of the committees of the Senate.

Page 3196

Washington's Farewell Address: A unanimous-consent agreement was reached providing for the reading of Washington's Farewell Address on Wednesday, February 24, at 10 a.m., previously ordered for Tuesday, February 23.

Page 3196

Messages From the President: Senate received the following messages from the President of the United States:

Received on Wednesday, February 17, 1993:

Transmitting a report on the condition of the economy, ordered to lie on the table. (PM–4)

Received today:

Transmitting a report entitled "A Vision of Change for America", pursuant to the order of August 4, 1977, which was referred jointly to the Committee on the Budget and the Committee on Governmental Affairs. (PM–5).

Pages 2871, 3140

Nominations Confirmed: Senate confirmed the following nominations:

Madeleine Kunin, of Vermont, to be Deputy Secretary of Education.

Pages 3138, 3196

Messages From the President:	Pages 2871, 3140
Measures Placed on Calendar:	Page 3138
Executive Reports of Committees:	Page 3140
Statements on Introduced Bills:	Page 3141
Additional Cosponsors:	Page 3178
Amendments Submitted:	Page 3181
Notices of Hearings:	Page 3183
Authority for Committees:	Page 3184
Additional Statements:	Page 3184

Recess: Senate convened at 10 a.m., and recessed at 7:50 p.m., until 10 a.m., on Monday, February 22, 1993, for a pro forma session.

Committee Meetings

PRESIDENT'S ECONOMIC PLAN

Committee on the Budget: Committee held hearings to examine the administration's program to revitalize the American economy, receiving testimony from Lloyd Bentsen, Secretary of the Treasury; and Alice M. Rivlin, Deputy Director, Office of Management and Budget.

Hearings continue tomorrow.

UNEMPLOYMENT COMPENSATION

Committee on Finance: Committee held hearings on proposed legislation to extend unemployment compensation benefits for jobless Americans, receiving testimony from Senator Sarbanes; Robert B. Reich, Secretary of Labor; Carolyn Golding, Acting Assistant Secretary of Labor for Employment; Warren G. Blue, R.E. Harrington, Inc., Columbus, Ohio, on behalf of the Council of State Chambers of Commerce; William J. Cunningham, AFL–CIO, Washington, D.C.; and Andrew Richardson, West Virginia Bureau of Employment Programs, Charleston, on behalf of the Interstate Conference of Employment Security Agencies.

Hearings were recessed subject to call.

BOSNIA

Committee on Foreign Relations: Subcommittee on European Affairs held hearings to examine American policy in Bosnia, receiving testimony from Haris Silajdzic, Foreign Minister of Bosnia; William E. Colby, former Director of Central Intelligence, Maj. Gen. William Odom (USA-Ret.), Hudson Institute, former Director, National Security Agency, David Gompert, RAND, former Senior Director for European Affairs, National Security Agency, George Kenney, Carnegie Endowment for International Peace, former Yugoslav Desk Officer, Department of State, Jeane Kirkpatrick, American Enterprise Institute, and Paul Nitze, Johns Hopkins University, all of Washington, D.C.; and Gen. Michael J. Duggan, USAF (Ret.), former Air Force Chief of Staff, and Aryeh Neier, Human Rights Watch, both of New York, New York.

Hearings were recessed subject to call.

ENVIRONMENTAL QUALITY

Committee on Governmental Affairs: Committee held hearings on S. 171, to establish the Department of the Environment, provide for a Bureau of Environmental Statistics, and a Presidential Commission on Improving Environmental Protection, receiving testimony from Senators Baucus, Chafee, Durenberger, Jeffords, and Lautenberg; Carol M. Browner, Administrator, Environmental Protection Agency; Douglas M. Costle, former Administrator, Environmental Protection Agency; Jay D. Hair, National Wildlife Federation, Washington, D.C.; and Stephen J. Gage, Cleveland Advanced Manufacturing Program, Cleveland, Ohio.

Hearings were recessed subject to call.

NOMINATION

Committee on Labor and Human Resources: Committee ordered favorably reported the nomination of Madeleine Kunin, of Vermont, to be Deputy Secretary of Education.

BUSINESS MEETING

Committee on Rules and Administration: Committee ordered favorably reported the following measures:

An original resolution (S. Res. 71) authorizing biennial expenditures by certain committees of the Senate, in lieu of S. Res. 39, S. Res. 40, S. Res. 41, S. Res. 43, S. Res. 44, S. Res. 45, S. Res. 46, S. Res. 47, S. Res. 48, S. Res. 49, S. Res. 50, S. Res. 51, S. Res. 52, S. Res. 53, S. Res. 55, S. Res. 56, S. Res. 57, S. Res. 58, S. Res. 59, and S. Res. 65;

An original bill to establish national voter registration procedures for Federal elections; and

An original resolution (S. Res. 72) authorizing the printing of a collection of the rules of the committees of the Senate.

House of Representatives

Chamber Action

Bills Introduced: 63 public bills, H.R. 960–1022; 1 private bill, H.R. 1023; and 12 resolutions, H.J. Res. 115 and 116, H. Con. Res. 44–46, and H. Res. 91–97 were introduced.

Page 3005

Journal: By a yea-and-nay vote of 242 yeas to 144 nays, Roll No. 35, the House approved the Journal of Wednesday, February 17.

Page 2965

Legislative Program: The Majority Leader announced the program for the week of February 22. Agreed to adjourn from Thursday to Monday.

Page 2966

Calendar Wednesday: Agreed to dispense with Calendar Wednesday business of February 24.

Page 2967

George Washington's Birthday: The Speaker appointed the following Members to represent the House of Representatives at ceremonies for the observance of George Washington's birthday on Monday, February 22: Representatives Byrne and Goodlatte.

Page 2967

Committee Resignation: Read a letter from Representative Spratt wherein he resigns as a member of the Committee on the Budget.

Page 2967

Committee Elections: The House agreed to the following three resolutions electing members to certain standing committees:

H. Res. 91, electing Representatives Petri, Boehlert, and Saxton to the Committee on Post Office and Civil Service; and

Page 2967

H. Res. 92, electing Representatives Wheat, McDermott, Norton, Levin, Lewis of Georgia, and Jefferson to the Committee on the District of Columbia; and Representative Spratt to the Committee on Government Operations to rank following Representative Towns; and

Page 2967

H. Res. 93, electing Representative Sanders to the Committee on Banking, Finance and Urban Affairs; and to the Committee on Government Operations.

Page 2967

Presidential Message: Read a message from the President wherein he transmits his report describing a comprehensive economic plan for the nation entitled "A Vision of Change for America"—referred to the Union Calendar and ordered printed (H. Doc. 103–49).

Page 3004

Senate Messages: Messages received from the Senate today appear on page 2966.

Quorum Calls—Votes: One yea-and-nay vote developed during the proceedings of the House today and appears on page 2965. There were no quorum calls.

Adjournment: Met at 11 a.m. and adjourned at 4:03 p.m.

VOL 139 PT 24 JA 5 1993 — JA 25 1994 UMI

Committee Meetings

AGRICULTURE, RURAL DEVELOPMENT, FDA AND RELATED AGENCIES APPROPRIATIONS

Committee on Appropriations: Subcommittee on Agriculture, Rural Development, Food and Drug Administration and Related Agencies held a hearing on the Economic Research Service, National Agricultural Statistics Service, and on the World Agricultural Outlook Board. Testimony was heard from the following officials of the USDA: Keith J. Collins, Acting Assistant Secretary, Economics; John E. Lee, Jr., Administrator, Economic Research Service; Donald M. Bay, Acting Administrator and Deputy Administrator, Operations, National Agricultural Statistics Service; and James R. Donald, Chairperson, World Agricultural Outlook Board.

COMMERCE, JUSTICE, STATE, AND JUDICIARY APPROPRIATIONS

Committee on Appropriations: Subcommittee on Commerce, Justice, State, and Judiciary held a hearing on Commission on Security and Cooperation in Europe, the State Justice Institute, the Court of Appeals for the Federal Circuit, the Court of International Trade, and on the U.S. Sentencing Commission. Testimony was heard from Representative Hoyer; Malcolm M. Lucas, Chairman, Board of Directors, State Justice Institute; Helen Nies, Chief Judge, Court of Appeals for the Federal Circuit; Dominick DeCarlo, Chief, Judge, Court of International Trade; and William Wilkins, Judge, Chairman, U.S. Sentencing Commission.

INTERIOR APPROPRIATIONS

Committee on Appropriations: Subcommittee on Interior held a hearing on the Smithsonian Institution. Testimony was heard from Robert McC. Adams, Secretary, Smithsonian Institution.

LABOR—HHS—EDUCATION APPROPRIATIONS

Committee on Appropriations: Subcommittee on Labor—HHS—Education held a hearing on Labor Overview. Testimony was heard from Thomas C. Komarek, Assistant Secretary, Administration and Management, Department of Labor.

TREASURY, POSTAL SERVICE AND GENERAL GOVERNMENT APPROPRIATIONS

Committee on Appropriations: Subcommittee on Treasury, Postal Service, and General Government concluded hearings on GSA Overview. Testimony was heard from Roger Daniero, Commissioner, Federal Supply Service, GSA.

CLASSIFIED BRIEFING—BUDGET ISSUES

Committee on Armed Services: Met in executive session to receive a briefing on budget issues in the Military Acquisition, Research and Technology, and Military Installations and Facilities Subcommittees. The committee was briefed by members of the staff.

CREDIT CRISES—AMERICAN CONSUMERS AND SMALL BUSINESSES

Committee on Banking, Finance and Urban Affairs: Subcommittee on Consumer Credit and Insurance continued hearings on the Credit Crisis for American Consumers and Small Businesses, with emphasis on "Existing Efforts to End the Crisis: a Report Card." Testimony was heard from Griffith L. Garwood, Director, Division, Consumer and Community Affairs, Board of Governors, Federal Reserve System; and public witnesses.

REGULATORY BURDEN STUDY

Committee on Banking, Finance and Urban Affairs: Subcommittee on Financial Institutions Supervision, Regulation and Deposit Insurance held a hearing on the Study on Regulatory Burden released by the Federal Financial Institutions Examination Council. Testimony was heard from John P. LaWare, member, Board of Governors, Federal Reserve System.

ADMINISTRATION'S BUDGET

Committee on the Budget: Held a hearing on the Administration's Fiscal Year 1994 Budget. Testimony was heard from Leon E. Panetta, Director, OMB.

ELEMENTARY, SECONDARY EDUCATION AMENDMENTS

Committee on Education and Labor: Subcommittee on Elementary, Secondary, and Vocational Education continued hearings on H.R. 6, Elementary, Secondary Education Amendments of 1993 (educational assessment). Testimony was heard from Eleanor Chelimsky, Assistant Comptroller General, GAO; Richard Mills Commissioner of Education, State of Vermont; and public witnesses.

Hearings continue February 25.

FOOD SAFETY—NORTH AMERICAN FREE-TRADE AGREEMENT

Committee on Energy and Commerce: Subcommittee on Commerce, Consumer Protection, and Competitiveness held a hearing on food safety as it relates to the North American Free-Trade Agreement. Testimony was heard from the following officials of the USDA: William Lehman, Import Meat Inspector; and Mark Manis, Director, Import Inspection Division, Food Safety and Inspection Service; the following officials of the GAO: John W. Harman, Director, Food and Agriculture Issues; and Peter F. Guerrero, Associate Director, Environmental Protection Issues; and public witnesses.

LIMITED PARTNERSHIP ROLLUP ACT; FINANCIAL FRAUD DETECTION AND DISCLOSURE ACT

Committee on Energy and Commerce: Subcommittee on Telecommunications and Finance approved for full Committee action amended H.R. 617, Limited Partnership Rollup Reform Act of 1993.

The subcommittee also held a hearing on H.R. 574, Financial Fraud Detection and Disclosure Act. Testimony was heard from Richard C. Breeden, Chairman, SEC.

COLLECTIVE SECURITY—POST-COLD-WAR WORLD

Committee on Foreign Affairs: Subcommittee on Europe and the Middle East and the Subcommittee on International Security, International Organizations and Human Rights held a joint hearing on Collective Security in the Post-Cold-War World. Testimony was heard from Zbigniew K. Brzezinski, former National Security Advisor.

Hearings continue February 24.

COMMITTEE ORGANIZATION

Committee on Government Operations: Met for organizational purposes.

CLEAN WATER FUNDING

Committee on Merchant Marine and Fisheries: Subcommittee on Environment and Natural Resources held a hearing on Clean Water Funding. Testimony was heard from James A. Sheets, mayor, Quincy, Massachusetts; Sonya L. Margerum, mayor, West Lafayette, Indiana; Dennis Hart, administrator, Environmental Regulation, Department of Environmental Protection and Energy, State of New Jersey; John Spencer, director, Water Pollution Control Department, Metropolitan Area, Seattle, Washington; and public witnesses.

OVERSIGHT

Committee on Natural Resources: Subcommittee on National Parks, Forests and Public Lands held an oversight hearing on the American Conservation Corps and Youth Conservation Programs on Federal, State, and Local Lands. Testimony was heard from Dale Robertson, Chief, Forest Service, USDA; the following officials of the Department of the Interior: David Moffit, Assistant Director, Visitor Service, National Park Service; and William Hartwig, Deputy Assistant Director, U.S. Fish and Wildlife Service; Richard Staufenberger, Deputy Director, Commission on National and Community Service; and public witnesses.

OVERSIGHT

Committee on Natural Resources: Subcommittee on Native American Affairs held an oversight hearing on Indian Fish and Wildlife Enhancement. Testimony was heard from public witnesses.

AIRLINE INDUSTRY—FINANCIAL CONDITION

Committee on Public Works and Transportation: Subcommittee on Aviation continued hearings on the Financial Condition of the Airline Industry. Testimony was heard from Kenneth Mead, Director, Transportation Issues, Resources, Community, and Economic Development Division, GAO; and public witnesses.

Hearings continue February 24.

LAND CONVEYANCE

Committee on Public Works and Transportation: Subcommittee on Public Buildings and Grounds held a hearing on H.R. 490, to provide for the conveyance of certain lands and improvements in Washington, District of Columbia, to the Columbia Hospital for Women to provide a site for the construction of a facility to house the National Women's Health Resource Center. Testimony was heard from P. Gerald Thacker, Acting Commissioner, Public Buildings Service, GSA; and public witnesses.

MALCOLM BALDRIDGE QUALITY AWARD: HAS IT MADE A DIFFERENCE?

Committee on Science, Space, and Technology: Subcommittee on Technology, Environment and Aviation held a hearing on Quality Improvement—The Malcolm Baldridge Quality Award: Has It Made A Difference? Testimony was heard from Curt W. Reimann, Director, Malcolm Baldridge Quality Award Program, National Institute of Standards and Technology, Department of Commerce; and public witnesses.

COMMITTEE ORGANIZATION

Committee on Standards of Official Conduct: Met in executive session for organizational purposes.

EMERGENCY UNEMPLOYMENT COMPENSATION AMENDMENTS

Committee on Ways and Means: Ordered reported amended H.R. 920, Emergency Unemployment Compensation Amendments of 1993.

Prior to this action, the committee held a hearing on the extension of emergency unemployment compensation. Testimony was heard from Robert B. Reich, Secretary of Labor; and public witnesses.

•••••••••••

Monday, February 22, 1993

Senate

Chamber Action

Routine Proceedings, page 3223

The Senate convened at 10 a.m., in pro forma session, and recessed at 10:00:24 a.m., until 10 a.m., Wednesday, February 24, 1993.

Committee Meetings

MONETARY POLICY

Committee on Banking, Housing, and Urban Affairs: On Friday, February 19, Committee concluded hearings to ex-

VOL 139 PT 24 JA 5 1993 — JA 25 1994 UMI

amine the Federal Reserve's semi-annual monetary policy report, after receiving testimony from Alan Greenspan, Chairman, Board of Governors of the Federal Reserve System.

PRESIDENT'S ECONOMIC PLAN

Committee on the Budget: On Friday, February 19, Committee continued hearings to examine the Administration's program to revitalize the American economy, receiving testimony from Leon E. Panetta, Director, Office of Management and Budget.

Committee will meet again on Wednesday, February 24.

RTC CONTRACTING

Committee on Governmental Affairs: On Friday, February 19, Subcommittee on Regulation and Governmental Information concluded hearings to examine contracting practices of the Resolution Trust Corporation, after receiving testimony from Albert Casey, President and Chief Executive Officer, and John Adair, Inspector General, both of the Resolution Trust Corporation.

House of Representatives

Chamber Action

Bills Introduced: 4 public bills, H.R. 1024–1027 were introduced.

Page 3245

Report Filed: One report was filed as follows: H.R. 20, to amend title 5, United States Code, to restore to Federal civilian employees their right to participate voluntarily, as private citizens, in the political processes of the Nation, and to protect such employees from improper political solicitations (H. Rept. 103–16).

Page 3245

Speaker Pro Tempore: Read a letter from the Speaker wherein he designates Representative Bonoir to act as Speaker pro tempore for today.

Page 3224

Lobbyists: The compilation by the Clerk of the House and the Secretary of the Senate of all new registrations and reports for the fourth calendar quarter of 1992, and reports for the late third calendar quarter of 1992 received too late to be previously published, that were filed by persons engaged in lobbying activities appear in this issue of the Congressional Record.

Quorum Calls—Votes: No quorum calls or votes developed during the proceedings of the House today.

Adjournment: Met at noon and adjourned at 1:19 p.m.

Committee Meetings

INTERNATIONAL DRUG PRICE ISSUES

Committee on Energy and Commerce: Subcommittee on Health and the Environment held a hearing on international drug price issues. Testimony was heard from Janet L. Shikles, Director, Health Financing and Policy Issues, GAO; and public witnesses.

Joint Meetings

PRESIDENT'S ECONOMIC PLAN

Joint Economic Committee: Committee held hearings to examine the Administration's program to revitalize the American economy, receiving testimony from Laura D'Andrea Tyson, Chairman, Council of Economic Advisers.

Committee recessed subject to call.

MIGRANT FARMWORKERS

Commission on Security and Cooperation in Europe (Helsinki Commission): On Friday, February 19, Commission met to receive a briefing on issues related to migrant children and their families, including child labor and access to education from Frank Corrigan, Director, Office of Migrant Education, Office of Elementary and Secondary Education, Department of Education; William Gross, Acting Assistant Administrator for Program Operations, Wage and Hour Division, Department of Labor; former New York State Senator John Perry, Rochester, on behalf of the Interstate Migrant Education Council; Hazel Filoxsian, Migrant and Immigrant Assistance Center, Fort Pierce, Florida; Diane Mull, Association of Farmworker Opportunity Programs, Washington, D.C.; and Wendell Rollason, Redlands Christian Migrant Association, Immokalee, Florida.

Commission recessed subject to call.

♦♦♦♦♦♦♦♦♦♦♦♦

Tuesday, February 23, 1993

Senate

Chamber Action

Senate was not in session today. It will next meet at 10 a.m., on Wednesday, February 24, 1993.

Committee Meetings

APPROPRIATIONS—FOREIGN ASSISTANCE

Committee on Appropriations: Subcommittee on Foreign Operations held hearings to examine issues and solutions for reforming foreign aid programs, receiving testimony from John Sewell, Overseas Development Council, and Peter Davies, Interaction, both of Washington, D.C.; and Steven Sinding, Rockefeller Foundation, New York, New York.

Subcommittee will meet again on Tuesday, March 2.

APPROPRIATIONS—LEGISLATIVE BRANCH

Committee on Appropriations: Subcommittee on the Legislative Branch held hearings on proposed budget estimates for fiscal year 1994, receiving testimony in behalf of funds for their respective activities from Walter J. Stewart, Secretary of the Senate; Martha S. Pope, Senate Sergeant at Arms; Senators Kennedy and Hatch, and Roger Herdman, Acting Director, all on behalf of the Office of Technology Assessment; and Robert D. Reischauer, Director, Congressional Budget Office.

Subcommittee will meet again tomorrow.

APPROPRIATIONS—TRANSPORTATION

Committee on Appropriations: Subcommittee on Transportation held hearings on the Administration's transportation supplemental funding stimulus for fiscal year 1993, receiving testimony from Federico Peña, Secretary of Transportation.

Subcommittee will meet again on Thursday, March 4.

HOUSING AND URBAN DEVELOPMENT

Committee on Banking, Housing, and Urban Development: Committee concluded oversight hearings to examine the housing and urban development provisions of the Administration's economic stimulus plan, after receiving testimony from Henry G. Cisneros, Secretary of Housing and Urban Development; Mayor Sandra Freedman, Tampa, Florida; Mayor Paul Helmke, Fort Wayne, Indiana; Mayor Woodrow Stanley, Flint, Michigan; and Mayor Michael White, Cleveland, Ohio.

ENVIRONMENTAL TECHNOLOGY

Committee on Environment and Public Works: Committee held hearings to examine environmental technology issues, focusing on the relationship between business and the environment, receiving testimony from Jonathan Lash, World Resources Institute, Washington, D.C.; Frank Popoff, Dow Chemical Company, Midland, Michigan; David Chittick, AT&T, Basking Ridge, New Jersey; Daniel S. Greenbaum, Massachusetts Department of Environmental Protection, Boston; Donald A. Deieso, Air and Water Technology Corporation, Somerville, New Jersey; and Kay V. Adams, Los Alamos National Laboratory, Los Alamos, New Mexico.

Hearings were recessed subject to call.

WARN ACT

Committee on Labor and Human Resources: Subcommittee on Labor held hearings to examine the coverage, compliance and enforcement of the Warn Act, receiving testimony from Linda G. Morra, Director, Education and Employment Issues, General Accounting Office; Julie H. Hurwitz, Maurice and Jane Sugar Law Center for Economic and Social Justice, and Rick McHugh, United Auto Workers of America, both of Detroit, Michigan; Barbara Cigainero, Texas Department of Commerce, Austin, on behalf of the National Association of State JTPA Liaisons; Tamala Thackston, Higginsport, Ohio; Gary and Evelyn Allen, Harford Mills, New York; and William Tomko, Pittsburgh, Pennsylvania.

Hearings were recessed subject to call.

House of Representatives

Chamber Action

Bills Introduced: 50 public bills, H.R. 1028–1077; and 12 resolutions, H.J. Res. 117–119, H. Con. Res. 47–50, and H. Res. 98–102 were introduced.

Page 3303

Reports Filed: Reports were filed as follows:

H.R. 920, to extend the emergency unemployment compensation program, amended (H. Rept. 103–17); and

H. Res. 103, providing for the consideration of H.R. 920, to extend the emergency unemployment compensation program (H. Rept. 103–18).

Page 3302

Journal: By a yea-and-nay vote of 231 yeas to 147 nays, Roll No. 36, the House approved the Journal of Monday, February 22.

Page 3257

Federal Employees' Political Activities Act: House completed all debate on a motion to suspend the rules and pass H.R. 20, to amend title 5, United States Code, to restore to Federal civilian employees their right to participate voluntarily, as private citizens, in the political processes of the Nation, and to protect such employees from improper political solicitations; on which the recorded vote was postponed until Wednesday, February 24.

Page 3267

Motion to Adjourn: By a yea-and-nay vote of 143 yeas to 254 nays, Roll No. 37, the House failed to agree to the Walker motion to adjourn.

Page 3281

Recess: House recessed at 5:19 p.m. and reconvened at 5:54 p.m.

Page 3299

Meeting Hour: Agreed to meet at noon on Wednesday, February 24.

Page 3299

VOL 139 PT 24 JA 5 1993 — JA 25 1994 UMI

Quorum Calls—Votes: Two yea-and-nay votes developed during the proceedings of the House today and appear on pages 3257, 3281. There were no quorum calls.

Adjournment: Met at noon and adjourned at 6:22 p.m.

Committee Meetings

AGRICULTURE, RURAL DEVELOPMENT, FDA AND RELATED AGENCIES APPROPRIATIONS

Committee on Appropriations: Subcommittee on Agriculture, Rural Development, Food and Drug Administration and Related Agencies held a hearing on GAO: Marketing Promotion Program; Export Enhancement Program; and Public Law 480 Program, Foreign Agricultural Service on the Office of International Cooperation and Development and the Office of the General Sales Manager. Testimony was heard from the following officials of the USDA: Richard B. Schroeter, Acting Administrator, Foreign Agricultural Service; Philip L. Mackie, Acting General Sales Manager; Charles J. O'Mara, Acting Under Secretary, International Affairs and Commodity Programs; and John Miranda, Acting Administrator, Office of International Cooperation and Development; and Allan I. Mendelowitz, Director, Financial Institutions and International Trade, General Government Division, GAO.

The Subcommittee also held a hearing on the Fiscal Year 1993 Supplemental. Testimony was heard from Mike Espy, Secretary of Agriculture.

Hearings continue tomorrow.

COMMERCE, JUSTICE, STATE, AND JUDICIARY APPROPRIATIONS

Committee on Appropriations: Subcommittee on Commerce, Justice, State, and Judiciary held a hearing on Fiscal Year 1993 Supplemental. Testimony was heard from Ronald H. Brown, Secretary of Commerce; Lawrence R. Rosenbaum, Comptroller, SBA; and Tony Gallegos, Commissioner, EEOC.

DEFENSE APPROPRIATIONS

Committee on Appropriations: Subcommittee on Defense concluded markup of Fiscal Year 1993 Supplemental.

Prior to this action, the Subcommittee held a hearing on the Supplemental. Testimony was heard from Jeffrey Jones, Acting Deputy Assistant Secretary (Logistics), Department of Defense.

DISTRICT OF COLUMBIA APPROPRIATIONS

Committee on Appropriations: Subcommittee on the District of Columbia Subcommittee held a hearing on the Fiscal Year 1993 Supplemental. Testimony was heard from the following officials of the District of Columbia: Sharon Pratt Kelly, Mayor; and John Wilson, Chairman, City Council.

FOREIGN OPERATIONS APPROPRIATIONS

Committee on Appropriations: Subcommittee on Foreign Operations, Export Financing and Related Programs met in executive session to receive an Intelligence Briefing: Former Soviet Union and Middle East. The Subcommittee was briefed by departmental officials.

INTERIOR APPROPRIATIONS

Committee on Appropriations: Subcommittee on Interior held a hearing on the Fiscal Year 1993 Supplemental. Testimony was heard from Bruce Babbit, Secretary of the Interior; F. Dale Robertson, Chief, Forest Service, USDA; and Robert Sanmartin, Acting Assistant Secretary, Energy Conservation, Department of Energy.

LABOR—HHS—EDUCATION APPROPRIATIONS

Committee on Appropriations: Subcommittee on Labor—HHS—Education continued appropriation hearings. Testimony was heard from public witnesses.

The Subcommittee also held a hearing on Fiscal Year 1993 Supplemental. Testimony was heard from Richard W. Riley, Secretary of Education and Robert B. Reich, Secretary of Labor.

Hearings continue tomorrow.

TRANSPORTATION APPROPRIATIONS

Committee on Appropriations: Subcommittee on Transportation held a hearing on Fiscal Year 1993 Supplemental. Testimony was heard from Federico Peña, Secretary of Transportation.

Hearings continue tomorrow.

TREASURY—POSTAL SERVICE—GENERAL GOVERNMENT APPROPRIATIONS

Committee on Appropriations: Subcommittee on Treasury—Postal Service—General Government held a hearing on the following: Fiscal Year 1993 Supplemental; Advisory Commission on Intergovernmental Relations; U.S. Tax Court; and the National Archives and Records Administration. Testimony was heard from Michael P. Dolan, Acting Commissioner, IRS, Department of the Treasury; P. Gerald Thacker, Acting Commissioner, Public Building Service, GSA; Robert B. Hawkins, Jr., Chairman, Advisory Commission on Intergovernmental Relations; Lapsley W. Hamblen, Jr., Chief Judge, U.S. Tax Court; and Raymond A. Mosley, Acting Deputy Archivist, National Archives and Records Administration.

VA, HUD AND INDEPENDENT AGENCIES APPROPRIATIONS

Committee on Appropriations: Subcommittee on VA, HUD and Independent Agencies held a hearing on Fiscal Year 1993 Supplemental. Testimony was heard from Carol M. Browner, Administrator, EPA.

Hearings continue tomorrow.

BUDGET ISSUES BRIEFING

Committee on Armed Services: Met in executive session to receive a briefing on budget issues in Subcommittees. The Committee was briefed by members of the staff.

CURRENT STATUS—U.S. DOMESTIC MONETARY POLICY

Committee on Banking, Finance and Urban Affairs: Subcommittee on Economic Growth and Credit Formation held a hearing on the current status of U.S. domestic monetary policy. Testimony was heard from Alan Greenspan, Chairman, Board of Governors, Federal Reserve System.

RTC STATUS

Committee on Banking, Finance and Urban Affairs: Subcommittee on General Oversight, Investigations, and the Resolution of Failed Financial Institutions held a hearing to discuss the status of the Resolution Trust Corporation. Testimony was heard from the following officials of the RTC: Albert V. Casey, President and Chief Executive Officer; Lamar C. Kelly, Jr., Senior Vice-President, Division of Asset Management and Sales; and William H. Roelle, Senior Vice-President and Chief Financial Officer, Division of Institution Operations and Sales.

BUDGET PROPOSALS

Committee on the Budget: Held a hearings on the Administration's Fiscal Year 1994 Budget Proposals. Testimony was heard from Lloyd Bentsen, Secretary of the Treasury; and Alice Rivlin, Deputy Director, OMB.

Hearings continue tomorrow.

CHILD NUTRITION ACT AND NATIONAL SCHOOL LUNCH ACT AMENDMENTS

Committee on Education and Labor: Subcommittee on Elementary, Secondary, and Vocational Education held a hearing on H.R. 8, to amend the Child Nutrition Act of 1966 and the National School Lunch Act to extend certain authorities contained in such Act (Child Nutrition Programs). Testimony was heard from Mike Espy, Secretary of Agriculture; and public witnesses.

MISCELLANEOUS MEASURES;

Committee on Energy and Commerce: Ordered reported the following bills: H.R. 707, Emerging Telecommunications Technologies Act of 1993; H.R. 868, Consumer Protection Telemarketing Act; and H.R. 617, amended, Limited Partnership Rollup Reform Act of 1993.

OVERSIGHT

Committee on Energy and Commerce: Subcommittee on Telecommunications and Finance held an oversight hearing on national communications and information infrastructure and health care. Testimony was heard from the following officials of the Department of Health and Human Services: Dr. Donald A.B. Lindberg, Director, National Library of Medicine, NIH; and Dr. Michael McGinnis, Director, Office of Disease Prevention and Health Promotion; and public witnesses.

UNITED STATES POLICY TOWARD AFRICA

Committee on Foreign Affairs: Held a hearing on United States Policy Toward Africa. Testimony was heard from public witnesses.

FOREIGN RELATIONS AUTHORIZATION

Committee on Foreign Affairs: Subcommittee on International Operations held a hearing on Foreign Relations Authorization for Fiscal Year 1994–95: Organizing for International Affairs in the 1990's. Testimony was heard from public witnesses.

COMMITTEE FUNDING REQUEST

Committee on House Administration: Subcommittee on Accounts met and considered funding requests for the following Committees: House Administration; Rules, Permanent Select Committee on Intelligence; Standards of Official Conduct; Agriculture; Education and Labor; and Judiciary.

FREEDOM OF CHOICE ACT

Committee on the Judiciary: Subcommittee on Civil and Constitutional Rights held a hearing on H.R. 25, Freedom of Choice Act of 1993. Testimony was heard from Robert P. Casey, Governor, State of Pennsylvania; and a public witness.

MISCELLANEOUS MEASURES

Committee on Natural Resources: Subcommittee on National Parks, Forests and Public Lands held a hearing on the following bills: H.R. 236, to establish the Snake River Birds of Prey National Conservation Area in the State of Idaho; H.R. 235, Idaho Land Exchange Act of 1993; H.R. 720, to authorize the adjustment of the boundaries of the South Dakota portion of the Sioux Ranger District of Custer National Forest; and H.R. 765, to resolve the status of certain land relinquished to the United States under the act of June 4, 1897 (30 Stat. 11, 36). Testimony was heard from Senator Craig; Hank Montrey, Associate Deputy Chief, Forest Service, USDA; and Michael Penfold, Assistant Director, Bureau of Land Management, Department of the Interior.

OVERSIGHT

Committee on Natural Resources: Subcommittee on Native American Affairs held an oversight hearing on American Indian Religious Freedom Act. Testimony was heard from public witnesses.

MISCELLANEOUS MEASURES

Committee on Public Works and Transportation: Ordered reported the following bills: H.R. 904, to amend the Airport and Airway Safety, Capacity, Noise Improvement, and Intermodal Transportation Act of 1992 with respect

VOL 139 PT 24 JA 5 1993 — JA 25 1994 UMI

to the establishment of the National Commission to Ensure a Strong Competitive Airline Industry; and H.R. 490, amended, to provide for the conveyance of certain lands and improvements in Washington, District of Columbia, to the Columbia Hospital for Women to provide a site for the construction of a facility to house the National Women's Health Resource Center.

LAND CONVEYANCE; GSA ISSUES

Committee on Public Works and Transportation: Subcommittee on Public Buildings and Grounds approved for full Committee action amended H.R. 490, to provide for the conveyance of certain lands and improvements in Washington, District of Columbia, to the Columbia Hospital for Women to provide a site for the construction of a facility to house the National Women's Health Resource Center.

The Subcommittee also held a hearing on the following GSA issues: smoking policy in Federal buildings; alternative fuels programs for the Federal fleet; and child care in Federal buildings. Testimony was heard from the following officials of the GSA: P. Gerald Thacker, Acting Commissioner, Public Buildings Service; Patricia F. Kinney, Acting Director, Office of Child Care and Development Programs, Office of the Administrator; and Allan W. Beres, Assistant Commissioner, Transportation and Property Management, Federal Supply Service; and a public witness.

SEWAGE TREATMENT NEEDS—RURAL AND SMALL COMMUNITIES

Committee on Public Works and Transportation: Subcommittee on Water Resources and Environment held a hearing on the Sewage Treatment Needs of Rural and Small Communities. Testimony was heard from Representative Long; and public witnesses.

Hearings continue tomorrow.

EMERGENCY UNEMPLOYMENT COMPENSATION AMENDMENTS

Committee on Rules: Granted H.R. 920, Emergency Unemployment Compensation Amendments of 1993, a rule providing for consideration of the bill in the House. The rule provides 2 hours of debate. The Ways and Means Committee amendment printed in the bill and the amendment printed in the report to accompany the rule will be considered as adopted. All points of order are waived against the bill as amended and against consideration of the bill. Finally, the rule provides one motion to recommit. Testimony was heard from Chairman Rostenkowski and Representatives Traficant, Mink, Meek, Archer, Grandy, Johnson of Connecticut, Gunderson, and Diaz-Balart.

ANTARCTIC ENVIRONMENTAL PROTECTION ACT

Committee on Science, Space, and Technology: Subcommittee on Science held a hearing on the Antarctic Environmental Protection Act of 1993. Testimony was heard from Frederick M. Bernthal, Deputy Director, NSF; and public witnesses.

CONTRACT MANAGEMENT ISSUES

Committee on Science, Space, and Technology: Subcommittee on Space held a hearing on Contract Management Issues: Cost Overruns on NASA's Shuttle Toilet. Testimony was heard from Maj. Gen. Jeremiah Pearson III, Associate Administrator, Office of Space Flight, NASA; and public witnesses.

NATIONAL COMPETITIVENESS ACT

Committee on Science, Space, and Technology: Subcommittee on Technology, Environment and Aviation continued hearings on H.R. 820, National Competitiveness Act of 1993. Testimony was heard from Representative Olver; Jim Wells, Associate Director, Energy and Science Issues, GAO; and public witnesses.

U.S. CUSTOMS SERVICE—INABILITY TO ACCOUNT FOR ITS FIREARMS

Committee on Ways and Means: Subcommittee on Oversight held a hearing on the inability of the U.S. Customs Service to account for its firearms. Testimony was heard from the following officials of the Department of the Treasury: Jay Weinstein, Assistant Inspector General, Audit; and Michael H. Lane, Acting Commissioner, U.S. Customs Service; and a public witness.

Joint Meetings

DISABLED AMERICAN VETERANS

Joint Hearing: Senate Committee on Veterans' Affairs concluded joint hearings with the House Committee on Veterans' Affairs to review the legislative recommendations of the Disabled American Veterans, after receiving testimony from Joseph C. Zengerle, Disabled American Veterans, Washington, D.C.

CONGRESSIONAL REFORM

Joint Committee on the Organization of Congress: Committee resumed hearings to examine certain congressional reform recommendations, focusing on procedures for enforcing ethical standards, receiving testimony from Senators Heflin and Lott; and Representatives Hyde, Weldon, and Robert Andrews.

Hearings continue on Thursday, February 25.

BOARD MEETING

Office of Technology Assessment: The Board met and approved the following project proposals:

(1) Regulatory and Health Assessment of Dietary Supplements; and (2) Setting the Stage for Studying Persian Gulf Veterans' Health.

****

Wednesday, February 24, 1993

Senate

Chamber Action

Routine Proceedings, pages 3419–3531

Measures Introduced: Twenty-three bills and three resolutions were introduced, as follows: S. 413–435, S.J. Res. 50–51, and S. Res. 73.

Page 3470

Measures Passed:

Professional Staff Training Expenses: Senate agreed to S. Res. 73, to amend Senate Resolution 62, agreed to February 28, 1991 (102d Congress), relating to training expenses.

Page 3469

Committee Funding: Senate began consideration of S. Res. 71, authorizing biennial expenditures by the committees of the Senate, taking action on amendments proposed thereto, as follows:

Pages 3430, 3435

Adopted:

(1) Dole Amendment No. 50, to express the sense of the Senate that the rate of pay of Senators should be frozen for 11 months.

Page 3435

(2) By a unanimous vote of 98 yeas (Vote No. 16), Mitchell Amendment No. 51 (to Amendment No. 50), to express the sense of the Senate that the rate of pay of Senators should be frozen for 1 year.

Page 3436

(3) Inouye Amendment No. 60, to redesignate the Select Committee on Indian Affairs as the "Committee on Indian Affairs".

Page 3452

Rejected:

(1) By 43 yeas to 56 nays (Vote No. 18), Reid Amendment No. 58, to abolish the Special Committee on Aging of the Senate, effective January 1, 1994.

Page 3452

(2) By 30 yeas to 68 nays (Vote No. 17), Cochran Amendment No. 59 (to Amendment No. 58), to eliminate funding for the Special Committee on Aging and to abolish the committee effective April 1, 1993.

Page 3451

(3) By 29 yeas to 69 nays (Vote No. 19), Chafee Amendment No. 61, to reduce committee funding for the period March 1, 1993 through February 28, 1995.

Page 3457

Committee will continue consideration of the resolution and amendments to be proposed thereto, on Thursday, February 25.

Washington's Farewell Address: Senator Kempthorne read Washington's Farewell Address.

Page 3419

Appointments:

U.S. Air Force Academy Board of Visitors: The Chair, on behalf of the Vice President, pursuant to 10 U.S.C. 9355(a), appointed Senator Exon, from the Committee on Armed Services, and Senator Hollings, from the Committee on Appropriations, to the Board of Visitors of the U.S. Air Force Academy.

Page 3469

U.S. Naval Academy Board of Visitors: The Chair, on behalf of the Vice President, pursuant to 10 U.S.C. 6968(a), appointed Senator Mikulski, from the Committee on Appropriations, and Senator Sarbanes, At-Large, to the Board of Visitors of the U.S. Naval Academy.

Page 3469

U.S. Merchant Marine Board of Visitors: The Chair, on behalf of the Vice President, pursuant to Title 46, Section 1295(b), of the U.S. Code, as amended by Public Law 101–595, appointed Senator Hollings, ex officio, and Senator Breaux, from the Committee on Commerce, Science, and Transportation, to the Board of Visitors of the U.S. Merchant Marine Academy.

Page 3469

U.S. Coast Guard Academy Board of Visitors: The Chair, on behalf of the Vice President, pursuant to 14 U.S.C. 194(a), as amended by Public Law 101–595, appointed Senator Hollings, from the Committee on Commerce, Science, and Transportation, to the Board of Visitors of the U.S. Coast Guard Academy.

Page 3469

U.S. Military Academy Board of Visitors: The Chair, on behalf of the Vice President, pursuant to 10 U.S.C. 4355(a), appointed Senator Reid, from the Committee on Appropriations, and Senator Shelby, from the Committee on Armed Services, to the Board of Visitors of the U.S. Military Academy.

Page 3469

Bipartisan Task Force on Senate Coverage: The Chair, on behalf of the Majority Leader, pursuant to Public Law 102–392, appointed Senators Ford, Reid, and Akaka, and on behalf of the Republican Leader, pursuant to Public Law 102–392, appointed Senators Stevens, Grassley, and Nickles, to the Bipartisan Task Force on Senate Coverage.

Page 3469

VOL 139 PT 24 JA 5 1993 — JA 25 1994 UMI

Nominations Received: Senate received the following nominations: Received on Tuesday, February 23, during the recess:

William J. Perry, of California, to be Deputy Secretary of Defense. Frank G. Wisner, of the District of Columbia to be Under Secretary of Defense for Policy.

Page 3532

Messages From the House: Page 3469

Measures Referred: Page 3470

Statements on Introduced Bills: Pages 3471, 3516

Additional Cosponsors: Page 3516

Amendments Submitted: Page 3520

Notices of Hearings: Page 3521

Authority for Committees: Page 3521

Additional Statements: Page 3521

Record Votes: Four record votes were taken today. (Total—19)

Pages 3436, 3451, 3457

Recess: Senate convened at 10 a.m., and recessed at 7:24 p.m., until 9:30 a.m., on Thursday, February 25, 1993.

Committee Meetings

APPROPRIATIONS—LEGISLATIVE BRANCH

Committee on Appropriations: Subcommittee on the Legislative Branch held hearings on proposed budget estimates for fiscal year 1994 for the Legislative Branch, receiving testimony in behalf of funds for their respective activities from George M. White, Architect of the Capitol; and Martha S. Pope, Senate Sergeant at Arms, Werner W. Brandt, House of Representatives Sergeant at Arms, Mr. White (listed above), and Gary L. Abrecht, Chief, U.S. Capitol Police, all on behalf of the Capitol Police Board.

Subcommittee will meet again tomorrow.

U.S. BORDER DRUG–INTERDICTION SYSTEM

Committee on Appropriations: Subcommittee on the Treasury, Postal Service, and General Government held oversight hearings to examine the effectiveness of the United States' border drug-interdiction system, receiving testimony from Michael H. Lane, Acting Commissioner, John E. Hensley, Assistant Commissioner for Enforcement, Harvey Pothier, Director, Air and Marine Interdiction Program, Ray Mintz, Director, Office of Enforcement Support, Don Shruhan, Special Agent in Charge (Tucson, Arizona), and William Rosenblatt, Special Agent in Charge (Miami, Florida), all of the United States Customs Service, Department of the Treasury; Mike Williams, Chief, United States Border Patrol, and Robert C. Bonner, Administrator, Drug Enforcement Administration, both of the Department of Justice; Donna Hrinak, Deputy Assistant Secretary of State for Inter-American Affairs; and John Walters, former Assistant Director for Supply Reduction, Office of National Drug Control Policy, Jack Blum, former Consultant, Senate Committee on Foreign Relations, and Frank Ault, USN (Ret.), all of Washington, D.C.

Hearings continue tomorrow.

FORMER SOVIET UNION

Committee on Armed Services: Committee held hearings to examine the status of United States Government assistance to the former Soviet Union, receiving testimony from Richard L. Armitage, Deputy to the Coordinator for U.S. Assistance to the Newly Independent States, and Maj. Gen. William F. Burns, USA (Ret.), Head, U.S. Delegation on Safe and Secure Dismantlement of Nuclear Weapons, both of the Department of State.

Committee recessed subject to call.

MORTGAGE LENDING DISCRIMINATION

Committee on Banking, Housing, and Urban Affairs: Committee held hearings to examine the inadequate flow of capital into certain distressed communities, focusing on discrimination in lending, particularly in the home mortgage market, receiving testimony from James P. Turner, Acting Assistant Attorney General, Civil Rights Division, Department of Justice; John P. LaWare, Member, Board of Governors of the Federal Reserve System, on behalf of the Federal Financial Institutions Examination Council; Richard Syron, Federal Reserve Bank of Boston, Boston, Massachusetts; Retha Wilson, Michigan ACORN, Detroit; John Gamboa, Latino Issues Forum, San Francisco, California; Allen J. Fishbein, Center for Community Change, Washington, D.C.; and Gale Cincotta, National Training and Information Center, Chicago, Illinois.

Committee recessed subject to call.

PRESIDENT'S ECONOMIC PLAN

Committee on the Budget: Committee resumed hearings to examine the Administration's program to revitalize the American economy, focusing on health care costs, receiving testimony from Donna E. Shalala, Secretary of Health and Human Services.

Committee recessed subject to call.

U.S. COMPETITIVENESS

Committee on Commerce, Science, and Transportation: Committee held hearings on S. 4, to promote the industrial competitiveness and economic growth of the United States by strengthening and expanding the civilian technology programs of the Department of Commerce, receiving testimony from Ronald H. Brown, Secretary of Commerce.

Hearings were recessed subject to call.

ENERGY TAX OPTIONS

Committee on Energy and Natural Resources: Committee held hearings to examine the economic and environmental effects of value-added and broad-based energy taxes, focusing on the President's proposal for a new tax on the heat content of energy, receiving testimony from Robert D. Reischauer, Director, Congressional Budget Office; and Philip K. Verleger, Jr., Institute for International Economics, Robert C. Repetto, World Resources Institute, and Jerry J. Jasinowski, National Association of Manufacturers, all of Washington, D.C.

Hearings were recessed subject to call.

UNEMPLOYMENT COMPENSATION EXTENSION/PRESIDENT'S ECONOMIC PLAN

Committee on Finance: Committee ordered favorably reported, with an amendment in the nature of a substitute, S. 382, to extend the emergency unemployment compensation program.

Prior to this action, the committee held hearings to examine the Administration's program to revitalize the American economy, receiving testimony from Lloyd Bentsen, Secretary of the Treasury.

Committee recessed subject to call.

WEAPONS PROLIFERATION

Committee on Governmental Affairs: Committee held hearings to examine worldwide proliferation of weapons of mass destruction and its implications for global and regional security and stability, receiving testimony from R. James Woolsey, Director of Central Intelligence.

Hearings were recessed subject to call.

EDUCATION REFORM

Committee on Labor and Human Resources: Committee held hearings to examine the need to improve national education standards and job training opportunities, receiving testimony from Richard W. Riley, Secretary of Education; and Robert B. Reich, Secretary of Labor.

Hearings were recessed subject to call.

PRESCRIPTION DRUG RESEARCH

Special Committee on Aging: Committee held hearings to examine the Federal Government's role in the research and development of new pharmaceutical products in the United States, focusing on AIDS and cancer drug treatments, receiving testimony from Representative Wyden; Judith Wagner, Senior Associate, and Michael Gluck, Senior Analyst, both of the Health Program, Office of Technology Assessment; Bernadine P. Healy, Director, National Institutes of Health, and Bruce Chabner, Director, Division of Cancer Treatment, National Cancer Institute, National Institutes of Health, both of the Department of Health and Human Services; Caroline Decker, Arkansas AIDS Foundation, Little Rock; Derek Hodel, AIDS Action Council, Ralph Nader, Center for the Study of Responsive Law, and Gerald J. Mossinghoff, Pharmaceutical Manufacturers Association, all of Washington, D.C.; Peter Arno, Montefiore Medical Center, Bronx, New York; and George B. Rathmann, ICOS Corporation, Seattle, Washington, on behalf of the Industrial Biotechnology Association and the Association of Biotechnology Companies.

Hearings were recessed subject to call.

House of Representatives

Chamber Action

Bills Introduced: 61 public bills, H.R. 1078–1138; and 9 resolutions, H.J. Res. 120–123, H. Con Res. 51–54, and H. Res. 104 were introduced.

Page 3615

Reports Filed: Reports were filed as follows:

H.R. 707, to establish procedures to improve the allocation and assignment of the electromagnetic spectrum (H. Rept. 103–19); and

H.R. 868, to strengthen the authority of the Federal Trade Commission to protect consumers in connection with sales made with a telephone (H. Rept. 103–20).

Page 3615

Emergency Unemployment Compensation: By a yea-and-nay vote of 254 yeas to 161 nays, Roll No. 41, the House passed H.R. 920, to extend the emergency unemployment compensation program.

Page 3576

By a yea-and-nay vote of 186 yeas to 229 nays, Roll No. 40, rejected the Archer motion to recommit the bill to the Committee on Ways and Means with instructions that the committee report the bill back to the House forthwith containing an amendment to strike language designating that the spending provided and authorized by emergency requirements under the Balanced Budget and Emergency Deficit Control Act; and to provide for an extension of emergency unemployment compensation benefits through October 1993.

Page 3575

H. Res. 103, the rule under which the bill was considered, was agreed to earlier by a yea-and-nay vote of 237 yeas to 178 nays, Roll No. 39. Agreed to order the previous question on the rule by a yea-and-nay vote of 243 yeas to 172 nays, Roll No. 38.

Page 3542

Federal Employees' Political Activities Act: By a yea-and-nay vote of 275 yeas to 142 nays, Roll No. 42, (two-thirds of those present not voting in favor), the House failed to suspend the rules and pass H.R. 20, to amend title 5, United States Code, to restore to Federal civilian employees their right to participate voluntarily, as private citizens, in the political processes of the Nation, to protect such employees from improper political solicitations. This bill was debated on Tuesday, February 23.

Page 3576

Legislative Program: Agreed to adjourn from Thursday to Monday.

Page 3577

VOL 139 PT 24 JA 5 1993 — JA 25 1994 UMI

Calendar Wednesday: Agreed to dispense with the Calendar Wednesday business of Wednesday, March 3.

Page 3577

Bill Re-referral: The bill H.R. 5, to amend the National Labor Relations Act and the Railway Labor Act to prevent discrimination based on participation in labor disputes, which had been referred to the Committee on Education and Labor, was re-referred jointly to the Committee on Education and Labor and the Committee on Public Works and Transportation.

Page 3577

Senate Messages: Message received from the Senate today appears on page 3533.

Quorum Calls—Votes: Five yea-and-nay votes developed during the proceedings of the House today and appear on pages 3533, 3555, 3575, 3576, 3576. There were no quorum calls.

Adjournment: Met at noon and adjourned at 9:44 p.m.

Committee Meetings

PRODUCER-FUNDED LIVESTOCK RESEARCH AND PROMOTION PROGRAMS

Committee on Agriculture: Subcommittee on Livestock held a hearing to review producer-funded livestock research and promotion programs. Testimony was heard from Kenneth C. Clayton, Acting Assistant Secretary, Marketing and Inspection Services, USDA; and public witnesses.

AGRICULTURE, RURAL DEVELOPMENT, FDA AND RELATED AGENCIES APPROPRIATIONS

Committee on Appropriations: Subcommittee on Agriculture, Rural Development, Food and Drug Administration and Related Agencies approved for full Committee action Fiscal Year 1993 Supplemental.

Prior to this action, the Subcommittee concluded hearings on the Supplemental. Testimony was heard from James C. Miller III, former Director, OMB.

The Subcommittee also held a hearing on the Secretary of Agriculture. Testimony was heard from Mike Espy, Secretary of Agriculture.

COMMERCE, JUSTICE, STATE, AND JUDICIARY APPROPRIATIONS

Committee on Appropriations: Subcommittee on Commerce, Justice, State, and Judiciary approved for full Committee action Fiscal Year 1993 Supplemental.

DEFENSE APPROPRIATIONS

Committee on Appropriations: Subcommittee on Defense approved for full Committee action Fiscal Year 1993 Supplemental.

DISTRICT OF COLUMBIA APPROPRIATIONS

Committee on Appropriations: Subcommittee on District of Columbia approved for full Committee action Fiscal Year 1993 Supplemental.

Prior to this action, the Subcommittee concluded hearings on Fiscal Year 1993 Supplemental. Testimony was heard from James C. Miller III, former Director, OMB; and a public witness.

ENERGY AND WATER APPROPRIATIONS

Committee on Appropriations: Subcommittee on Energy and Water approved for full Committee action Fiscal Year 1993 Supplemental.

Prior to this action, the Subcommittee held a hearing on the Supplemental. Testimony was heard from Hazel R. O'Leary, Secretary of Energy; and the following officials of the Department of the Army: G. Edward Dickey, Acting Assistant Secretary (Civil Works); and Lt. Gen. Arthur E. Williams, USA, Chief of Engineers.

FOREIGN OPERATIONS, EXPORT FINANCE AND RELATED PROGRAMS APPROPRIATIONS

Committee on Appropriations: Subcommittee on Foreign Operations, Export Financing and Related Programs met in executive session to hold Intelligence Briefings: Former Yugoslavia and Somalia. The Subcommittee was briefed by departmental officials.

INTERIOR APPROPRIATIONS

Committee on Appropriations: Subcommittee on Interior approved for full Committee action Fiscal Year 1993 Supplemental.

LABOR—HHS—EDUCATION APPROPRIATIONS

Committee on Appropriations: Subcommittee on Labor—HHS—Education approved for full Committee action Fiscal Year 1993 Supplemental.

Prior to this action, the Subcommittee concluded hearings on the Supplemental. Testimony was heard from Donna E. Shalala, Secretary of Health and Human Services and Robert B. Reich, Secretary of Labor.

The Subcommittee also continued appropriation hearings. Testimony was heard from public witnesses.

TRANSPORTATION APPROPRIATIONS

Committee on Appropriations: Subcommittee on Transportation approved for full Committee action Fiscal Year 1993 Supplemental.

Prior to this action, the Subcommittee concluded hearings on the Supplemental. Testimony was heard from Federico Peña, Secretary of Transportation.

TREASURY—POSTAL SERVICE—GENERAL GOVERNMENT APPROPRIATIONS

Committee on Appropriations: Subcommittee on Treasury—Postal Service—General Government approved for full Committee action Fiscal Year 1993 Supplemental.

Prior to this action, the Subcommittee concluded hearings on the Supplemental. Testimony was heard from Howard Rhile, Director, General Government Information System, GAO.

The Subcommittee also held a hearing on Federal Election Commission, OPM and Inspector General, and on Financial Status of Civil Service Disability Fund. Testimony was heard from the following officials of the OPM: Patricia W. Lattimore, Acting Director; Patrick E. McFarland, Inspector General; and Curtis J. Smith, Associate Director, Retirement and Insurance; and Scott E. Thomas, Chairman, FEC.

VA, HUD AND INDEPENDENT AGENCIES APPROPRIATIONS

Committee on Appropriations: Subcommittee on VA, HUD and Independent Agencies approved for full Committee action Fiscal Year 1993 Supplemental.

Prior to this action, the Subcommittee concluded hearings on the Supplemental. Testimony was heard from public witnesses.

U.S. ARMED FORCES—ROLES, MISSIONS AND FUNCTIONS

Committee on Armed Services: Held a hearing on the roles, missions and functions of the Armed Forces of the United States. Testimony was heard from Lt. Gen. Edwin S. Leland, Jr., USA, Director, Strategic Plans and Policy, Joint Chiefs of Staff, Department of Defense.

INSURANCE AVAILABILITY—LOW-INCOME, MINORITY AREAS

Committee on Banking, Finance and Urban Affairs: Subcommittee on Consumer Credit and Insurance held a hearing to discuss the specific problems that lower income and minority consumers encounter in obtaining insurance. Testimony was heard from John Garamendi, Insurance Commissioner, State of California; and public witnesses.

UNCLAIMED DEPOSITS AMENDMENTS ACT

Committee on Banking, Finance and Urban Affairs: Subcommittee on Financial Institutions Supervision, Regulation and Deposit Insurance approved for full Committee action amended H.R. 890, Unclaimed Deposits Amendments Act of 1993.

Prior to this action, the Subcommittee held a hearing on this legislation. Testimony was heard from John Bovenzi, Director, Division of Liquidation, FDIC; and William H. Roelle, Senior Vice President and Chief Financial Officer, RTC.

ADMINISTRATION'S PLANS—HOUSING AND COMMUNITY DEVELOPMENT PROGRAMS

Committee on Banking, Finance and Urban Affairs: Subcommittee on Housing and Community Development held a hearing on the Administration's plans for housing and community development programs. Testimony was heard from Henry G. Cisneros, Secretary of Housing and Urban Development.

BUDGET PROPOSALS

Committee on the Budget: Continued hearings on the Administration's Fiscal Year 1994 Budget Proposals. Testimony was heard from Alan Greenspan, Chairman, Board of Governors, Federal Reserve System; and Laura D'Andrea Tyson, Chairwoman, Council of Economic Advisers.

COMMITTEE ORGANIZATION

Committee on the District of Columbia: Met for organizational purposes.

CHILD SAFETY PROTECTION ACT

Committee on Energy and Commerce: Subcommittee on Commerce, Consumer Protection, and Competitiveness approved for full Committee action amended H.R. 965, Child Safety Protection Act.

Prior to this action, the Subcommittee held a hearing on this legislation. Testimony was heard from public witnesses.

NIH REVITALIZATION ACT

Committee on Energy and Commerce: Subcommittee Health and the Environment approved for full Committee action amended H.R. 4, National Institutes of Health Revitalization Act of 1993.

UNITED STATES POLICY TOWARD THE NEW INDEPENDENT STATES OF FORMER SOVIET UNION

Committee on Foreign Affairs: Held a hearing on United States Policy toward the new Independent States of the former Soviet Union. Testimony was heard from public witnesses.

NAFTA: ENVIRONMENT AND LABOR

Committee on Foreign Affairs: Subcommittee on Economic Policy, Trade and Environment and the Subcommittee on Western Hemisphere Affairs held a joint hearing on North American Free-Trade Agreement: Environment and Labor Agreements. Testimony was heard from Representatives Gephardt and Kolbe; and public witnesses.

COLLECTIVE SECURITY—POST-COLD-WAR WORLD

Committee on Foreign Affairs: Subcommittee on Europe and the Middle East and the Subcommittee on International Security, International Organizations and Human Rights continued joint hearings on Collective Security in the Post-Cold-War World. Testimony was heard from Jeane J. Kirkpatrick, former U.N. Ambassador.

COMMITTEE FUNDING

Committee on House Administration: Subcommittee on Accounts met and considered funding requests for the following Committees: Ways and Means; Science, Space, and Technology; Merchant Marine and Fisheries; Public

VOL 139 PT 24 JA 5 1993 — JA 25 1994 UMI

Works and Transportation; Veterans' Affairs; District of Columbia; and Government Operations.

OVERSIGHT

Committee on Merchant Marine and Fisheries: Subcommittee on Merchant Marine held an oversight hearing on Cargo Preference. Testimony was heard from Representative Bentley; Richard E. Bowman, Acting Administrator, Maritime Administration, Department of Transportation; and public witnesses.

STOCK RAISING HOMESTEAD ACT AMENDMENTS

Committee on Natural Resources: Subcommittee on Energy and Mineral Resources held a hearing on H.R. 239, to amend the Stock Raising Homestead Act to resolve certain problems regarding subsurface estates. Testimony was heard from Hillary A. Oden, Assistant Director, Energy and Mineral Resources, Bureau of Land Management, Department of the Interior; and public witnesses.

AIRLINE INDUSTRY—FINANCIAL CONDITION

Committee on Public Works and Transportation: Subcommittee on Aviation concluded hearings on the financial condition of the airline industry. Testimony was heard from public witnesses.

SEWAGE TREATMENT NEEDS—RURAL AND SMALL COMMUNITIES

Committee on Public Works and Transportation: Subcommittee on Water Resources and Environment concluded hearings on the Sewage Treatment Needs of Rural and Small Communities. Testimony was heard from Representative Synar; and public witnesses.

BUDGET REPORT

Committee on Ways and Means: Approved recommendations for the report to the Committee on the Budget.

****

Thursday, February 25, 1993

Senate

Chamber Action

Routine Proceedings, pages 3666–3788

Measures Introduced: Thirty-three bills and two resolutions were introduced, as follows: S. 436–468, S. Res. 74, and S. Con. Res. 11.

Page 3700

Measures Reported: Reports were made as follows:

S. 460, to establish national voter registration procedures for Federal elections. (S. Rept. No. 103–6)

S. 382, to extend the emergency unemployment compensation program, with amendments.

Page 3697

Measures Passed:

Committee Funding: By 94 yeas to 2 nays (Vote No. 20), Senate agreed to S. Res. 71, authorizing biennial expenditures by the committees of the Senate, after taking action on amendments proposed thereto, as follows:

Pages 3676, 3678, 3690

Adopted:

(1) Brown Amendment No. 63, to ensure that unspent Senate Committee surpluses are returned to the Federal Treasury to reduce the national debt.

Page 3681

(2) Pell Amendment No. 64, to increase the allowable surplus carryover for the Committee on Foreign Relations.

Page 3690

Withdrawn:

McConnell Amendment No. 62, to make it the order of the Senate that no question on final passage of any measure and no question on the adoption of any amendment shall be put if it contains an unfunded Federal mandate.

Pages 3678, 3683

Unemployment Compensation Extension—Agreement: A unanimous-consent agreement was reached providing for the consideration of S. 382, to extend the emergency unemployment compensation program on Tuesday, March 2, 1993.

Page 3691

Appointments:

Commission on the Bicentennial of the U.S. Capitol: The Chair, on behalf of the Republican Leader, pursuant to Public Law 102–392, announced the appointment of Senator Stevens to the Commission on the Bicentennial of the United States Capitol.

Page 3695

Messages From the President: Senate received the following messages from the President of the United States:

Transmitting the annual report of the National Endowment for Democracy for fiscal year 1992; referred to the Committee on Foreign Relations. (PM–6).

Transmitting the annual report of the Secretary of Labor under the Federal Mine Safety and Health Act of 1977; referred to the Committee on Labor and Human Resources. (PM–7)

Page 3695

Nominations Received: Senate received the following nominations:

Routine lists in the Air Force and the Coast Guard.

Page 3789

Messages From the President:	Page 3695
Statements on Introduced Bills:	Page 3700
Additional Cosponsors:	Page 3763
Amendments Submitted:	Page 3767
Authority for Committees:	Page 3768
Additional Statements:	Page 3769

Record Votes: One record vote was taken today. (Total–20)

Page 3690

Recess: Senate convened at 9:30 a.m., and recessed at 4:26 p.m., until 10 a.m., on Monday, March 1, 1993, for a pro forma session.

Committee Meetings

APPROPRIATIONS—LEGISLATIVE BRANCH

Committee on Appropriations: Subcommittee on the Legislative Branch held hearings on proposed budget estimates for fiscal year 1994 for the Legislative Branch, receiving testimony in behalf of funds for their respective activities from James H. Billington, Librarian of Congress; and Michael F. DiMario, Acting Public Printer, Government Printing Office.

Subcommittee will meet again tomorrow.

U.S. BORDER DRUG-INTERDICTION SYSTEM

Committee on Appropriations: Subcommittee on the Treasury, Postal Service, and General Government continued oversight hearings to examine the effectiveness of the United States' border drug-interdiction system, receiving testimony from Michael A. Wermuth, Deputy Assistant Secretary for Drug Enforcement Policy, Lt. Gen. Martin L. Brandtner, Director for Operations, the Joint Staff, Robert Lieberman, Assistant Inspector General for Auditing, and Maj. Gen. Marvin S. Ervin, Director of Forces, Deputy Chief of Air Force Staff for Plans and Operation, all of the Department of Defense; Drew Valentine, Associate Director, Administration of Justice Issues, and Lou Rodriguez, Director of Systems Development and Production Issues, both of the General Accounting Office; Clarence Dupnik, Pima County, Arizona, and Jack Childress, Eddy County, New Mexico, both on behalf of the Joint Command Group, Operation Alliance; Ray Vinsik, Arizona Alliance Planning Committee, Tucson; Mike Scott, Texas Department of Public Safety, Austin; and William Ray Storment, Dona Ana County, New Mexico.

NOMINATIONS/BOSNIA

Committee on Armed Services: Committee approved for reporting its rules of procedure for the 103d Congress, and the nominations of Peter B. Bowman, of Maine, Beverly Butcher Byron, of Maryland, Rebecca Gernhardt Cox, of the District of Columbia, Hansford T. Johnson, of Texas, Arthur Levitt, Jr., of New York, Harry C. McPherson, Jr., of Maryland, and Robert D. Stuart, Jr., of Illinois, each to be a Member, and James A. Courter, of New Jersey, to be a Member and Chairman, all of the Defense Base Closure and Realignment Commission.

Committee concluded hearings on the nomination of William J. Perry, of California, to be Deputy Secretary of Defense, after the nominee testified and answered questions in his own behalf.

Also, committee met in closed session to receive a briefing on the situation in Bosnia from officials of the Joint Chiefs of Staff.

SUBCOMMITTEE ASSIGNMENTS

Committee on Banking, Housing, and Urban Affairs: Committee approved its subcommittee assignments for the 103d Congress, as follows:

Subcommittee on Housing and Urban Affair: Senators Sarbanes (Chairman), Kerry, Bryan, Boxer, Moseley-Braun, Dodd, Bond, Domenici, Mack, Faircloth, and Roth.

Subcommittee on International Finance and Monetary Policy: Senators Sasser (Chairman), Murray, Sarbanes, Kerry, Boxer, Campbell, Mack, Gramm, Bennett, Roth, and Bond.

Subcommittee on Securities: Senators Dodd (Chairman), Sasser, Shelby, Bryan, Moseley-Braun, Murray, Gramm, Roth, Bond, Faircloth, and Domenici.

Subcommittee on Economic Stabilization and Rural Development: Senators Shelby (Chairman), Campbell, Dodd, Kerry, Bryan, Faircloth, Bennett, Gramm, and Mack.

PETROLEUM STANDARDS REFORM

Committee on Energy and Natural Resources: Committee held hearings on S. 338, to clarify the Federal standards governing the termination and nonrenewal of franchises and franchise relationships for the sale of motor fuel, receiving testimony from James N. Sullivan, Chevron Corporation, San Francisco, California; Stephen D. Pryor, Mobil Oil Corporation, Fairfax, Virginia; Dewey Mark, Independent Refiner/Marketers Association, San Antonio, Texas; Wayne Konitshek, PRO–USA, Dana Point, California; and Dimitri G. Daskal, Service Station Dealers of America, Inc., Alexandria, Virginia.

Hearings were recessed subject to call.

COLORADO PUBLIC LANDS

Committee on Energy and Natural Resources: Subcommittee on Public Lands, National Parks and Forests concluded hearings on S. 206, to designate certain lands in the State of Colorado as components of the National Wilderness Preservation System, and S. 341, to provide for a land exchange between the Secretary of Agriculture and Eagle and Pitkin Counties in Colorado, after receiving testimony from Senator Brown; Representative Skaggs; Mark A. Reimers, Deputy Chief for Programs and Legislation, Forest Service, Department of Agriculture; Larry Simpson, Northern Colorado Water Conservancy District, Loveland; and Debbie Sease, Sierra Club, Washington, D.C.

BUSINESS MEETING

Committee on Governmental Affairs: Committee ordered favorably reported, with amendments, S. 349, to provide for the disclosure of lobbying activities to influence the Federal Government.

VOL 139 PT 24 JA 5 1993 — JA 25 1994 UMI

Also, committee adopted its rules of procedure for the 103d Congress.

SBA MICROLOAN PROGRAM

Committee on Small Business: Committee concluded oversight hearings on the implementation of the Small Business Administration's microloan demonstration program, designed to make long-term direct loans to nonprofit entities for relending to small business, after receiving testimony from Charles Hertzberg, Assistant Administrator for Financial Assistance, John Cox, Director, Office of Financing, and Joe Foglia, District Director (Little Rock, Arkansas), all of the Small Business Administration; Julia Vindasius, Good Faith Fund, Pine Bluff, Arkansas; Curt Storly, Northeast South Dakota Energy Conservation Corp., Sisseton, South Dakota; Lidia Paz-Beckett, Women's Business Initiative Corporation, Milwaukee, Wisconsin; Mary Mathews, Northeast Entrepreneur Fund, Inc., Virginia, Minnesota; and John F. Else, Institute for Social and Economic Development, Iowa City, Iowa.

House of Representatives

Chamber Action

Bills Introduced: 13 public bills, H.R. 1139–1151; and 2 resolutions, H.J. Res. 124, H. Con. Res. 55 were introduced.

Page 3665

Reports Filed: Reports were filed as follows:

H.R. 617, to amend the Securities Exchange Act of 1934 to protect investors in limited partnerships in roll-up transactions (H. Rept. 103–21).

Page 3665

Presidential Message—National Endowment for Democracy: Read a message from the President wherein he transmits the 9th Annual Report of the National Endowment for Democracy for fiscal year 1992—referred to the Committee on Foreign Affairs and ordered printed (H. Doc. 103–51).

Quorum Calls—Votes: No quorum calls or votes developed during the proceedings of the House today.

Adjournment: Met at 11 a.m. and adjourned at 12:31 p.m.

Committee Meetings

COMMERCE, JUSTICE, STATE, AND JUDICIARY APPROPRIATIONS

Committee on Appropriations: Subcommittee on Commerce, Justice, State, and Judiciary held a hearing on Administrative Office of the United States Courts, Federal Judicial Center, Courts of Appeals, District Courts, and Other Judicial Services. Testimony was heard from Richard S. Arnold, Chief Judge, U.S. Court of Appeals, Eighth Circuit; and L. Ralph Mecham, Director, Administrative Office of the U.S. Courts.

LABOR—HHS—EDUCATION APPROPRIATIONS

Committee on Appropriations: Subcommittee on labor—HHS—Education continued appropriation hearings. Testimony was heard from public witnesses.

TREASURY—POSTAL SERVICE—GENERAL GOVERNMENT APPROPRIATIONS

Committee on Appropriations: Subcommittee on Treasury—Postal Service—General Government held a hearing on Administrative Conference of the United States, Federal Labor Relations Authority, Office of Government Ethics, Committee for Purchase From People Who Are Blind or Severely Disabled, Merit Systems Protection Board, and on the Office of Special Counsel. Testimony was heard from Brian C. Griffin, Chairman, Administrative Conference of the United States; Jean McKee, Chairman, Federal Labor Relations Authority; Stephen D. Potts, Director, Office of Government Ethics; Beverly L. Milkman, Executive Director, Committee for Purchase From People Who Are Blind or Severely Disabled; Daniel R. Levinson, Chairman, Merit Systems Protection Board, and Kathleen Day Koch, Special Counsel, Office of Special Counsel.

ELEMENTARY, SECONDARY EDUCATION AMENDMENTS

Committee on Education and Labor: Subcommittee on Elementary Secondary, and Vocational Education continued hearings on H.R. 6, Elementary, Secondary Education Amendments of 1993, (reform proposals for Chapter 1). Testimony was heard from public witnesses.

Hearings continue March 4.

OVERSIGHT

Committee on Education and Labor: Subcommittee on Select Education and Civil Rights held an oversight hearing on the reauthorization of the Domestic Volunteers Services Act. Testimony was heard from public witnesses.

PROMOTE EXPORTS OF U.S. ENVIRONMENTAL TECHNOLOGIES, GOODS AND SERVICES

Committee on Merchant Marine and Fisheries: Subcommittee on Environment and Natural Resources held a hearing on issues relating to the establishment of a national program to promote the exports of United States environmental technologies, goods and services. Testimony was heard from the following officials of the Department of Commerce: John Menes, Acting Assistant Secretary, Trade Development; and Diana H. Josephson, Deputy Under Secretary, NOAA; and public witnesses.

NAFTA—MEXICO'S POLITICAL AND LEGAL ENVIRONMENT FOR DOING BUSINESS

Committee on Small Business: Held a hearing on the "North American Free-Trade Agreement—Mexico's Political and Legal Environment for Doing Business." Testimony was heard from public witnesses.

Joint Meetings

VETERANS ORGANIZATIONS

Joint Hearing: Senate Committee on Veterans' Affairs concluded joint hearings with the House Committee on Veterans' Affairs to review the legislative recommendations of certain veterans organizations, after receiving testimony from Richard F. Johnson, Paralyzed Veterans of America, Gerard M. McDonnell, Blinded Veterans Association, and Warren S. Dolny, Jewish War Veterans of USA, all of Washington, D.C.; Robert C. Padgett, Jr., Military Order of the Purple Heart, Springfield, Virginia; Col. William R. Hart, USMC (Ret.), The Retired Officers Association, Alexandria, Virginia; and Col. Erik G. Johnson, USA (Ret.), Association of the United States Army, Arlington, Virginia.

CONGRESSIONAL REFORM

Joint Committee on the Organization of Congress: Committee resumed hearings to examine congressional reform proposals, focusing on procedures for enforcing ethical standards, receiving testimony from Representatives Stokes and Hansen; Harold Bruff, George Washington University, Washington, D.C.; Alan Rosenthal, Rutgers University, Rutgers, New Jersey; John Saxon, Birmingham, Alabama, on behalf of the Hastings Institute Legislative Ethics Project; and Dennis Thompson, Harvard University, Cambridge, Massachusetts.

Committee will meet again on Tuesday, March 2.

WAR CRIMES IN FORMER YUGOSLAVIA

Commission on Security and Cooperation in Europe (Helsinki Commission): Commission held hearings to examine the extent of human rights violations, including rape and torture, and other war crimes taking place in the former Yugoslavia, receiving testimony from Feryal Gharahi, Washington, D.C., on behalf of the Board of Directors of Equality NOW; and Bianca Jagger, New York, New York.

Commission recessed subject to call.

♦♦♦♦♦♦♦♦♦♦♦

Monday, March 1, 1993

Senate

Chamber Action

Routine Proceedings, page 3795

The Senate convened at 10 a.m. in pro forma session, and recessed at 10:00:14 a.m., until 10:30 a.m., Tuesday, March 2, 1993.

Committee Meetings

APPROPRIATIONS—LEGISLATIVE BRANCH

Committee on Appropriations: On Friday, February 26, Subcommittee on the Legislative Branch held hearings on proposed budget estimates for fiscal year 1994, receiving testimony in behalf of funds for the Joint Committee on Printing from Senator Ford; and in behalf of funds for the General Accounting Office from Charles A. Bowsher, Comptroller General of the United States, GAO.

Subcommittee recessed subject to call.

House of Representatives

Chamber Action

Bills Introduced: 10 public bills, H.R. 1152–1161; 1 private bill, H.R. 1162; and 1 resolution, H. Res. 105 were introduced.

Page 3803

Reports Filed: One report was filed as follows:

H.R. 904, to amend the Airport and Airway Safety, Capacity, Noise Improvement, and Intermodal Transportation Act of 1992 with respect to the establishment of the National Commission to Ensure a Strong Competitive Airline Industry (H. Rept. 103–22).

Page 3803

Presidential Messages—Read the following messages from the President:

Federal Coal Mine Health and Safety: Message wherein he transmits the annual report on mine safety and health activities for fiscal years 1990 and 1991—referred to the Committee on Education and Labor; and

Page 3797

Budget Deferrals: Message wherein he reports three new deferrals of budget authority—referred to the Committee on Appropriations and ordered printed (H. Doc. 103–52).

Page 3797

Quorum Calls—Votes: No quorum calls or votes developed during the proceedings of the House today.

Adjournment: Met at noon and adjourned at 1:02 p.m.

Committee Meetings

FOREIGN OPERATIONS, EXPORT FINANCE AND RELATED PROGRAMS APPROPRIATIONS

Committee on Appropriations: Subcommittee on Foreign Operations, Export Financing and Related Programs continued appropriation hearings. Testimony was heard from public witnesses.

69–059 O—98 Vol. 139 (Pt. 24) 3

VOL 139 PT 24 JA 5 1993 — JA 25 1994 UMI

LABOR—HHS—EDUCATION APPROPRIATIONS

Committee on Appropriations: On February 26, the Subcommittee on Labor—HHS—Education continued appropriation hearings. Testimony was heard from public witnesses.

BUDGET PROPOSALS

Committee on the Budget: Continued hearings on the Administration's Fiscal Year 1994 Budget Proposals. Testimony was heard from public witnesses.

Hearings continue tomorrow.

GLOBAL CLIMATE CHANGE

Committee on Foreign Affairs: Subcommittee on Economic Policy, Trade and Environment held a hearing on Global Climate Change: Adequacy of the National Action Plan. Testimony was heard from public witnesses.

Résumé of Congressional Activity

FIRST SESSION OF THE ONE HUNDRED THIRD CONGRESS

The first table gives a comprehensive résumé of all legislative business transacted by the Senate and House. The second table accounts for all nominations submitted to the Senate by the President for Senate confirmation.

DATA ON LEGISLATIVE ACTIVITY

February 1 through February 28, 1993

	Senate	*House*	*Total*
Days in session	19	17	..
Time in session	91 hrs., 51′	85 hrs., 23′	..
Congressional Record:			
Pages of proceedings	2,176	902	..
Extensions of Remarks	..	460	..
Public bills enacted into law	3	1	4
Private bills enacted into law	..	..	..
Bills in conference	..	..	..
Measures passed, total	46	42	88
Senate bills	2	1	..
House bills	1	4	..
Senate joint resolutions	4	2	..
House joint resolutions	1	1	..
Senate concurrent resolutions	8	4	..
House concurrent resolutions	3	4	..
Simple resolutions	27	26	..
Measures reported, total	*26	*20	46
Senate bills	4	1	..
House bills	..	4	..
Senate joint resolutions	..	2	..
House joint resolutions	..	1	..
Senate concurrent resolutions	1	4	..
House concurrent resolutions	..	4	..
Simple resolutions	21	26	..
Special reports	..	1	..
Conference reports	..	..	..
Measures pending on calendar	5	7	..
Measures introduced, total	604	1,434	2,038
Bills	468	1,151	..
Joint resolutions	51	124	..
Concurrent resolutions	11	55	..
Simple resolutions	74	104	..
Quorum calls	1	2	..
Yea-and-nay votes	20	25	..
Recorded votes	..	8	..
Bills vetoed	..	..	..
Vetoes overridden	..	..	..

*These figures include all measures reported, even if there was no accompanying report. A total of 6 reports have been filed in the Senate, a total of 21 reports have been filed in the House.

DISPOSITION OF EXECUTIVE NOMINATIONS

January 5 through February 28, 1993

Civilian nominations, totaling 52, disposed of as follows:	
Confirmed	25
Unconfirmed	26
Withdrawn	1
Civilian nominations (FS, PHS, CG, NOAA), totaling 995, disposed of as follows:	
Confirmed	761
Unconfirmed	234
Air Force nominations, totaling 5,739, disposed of as follows:	
Unconfirmed	5,739
Army nominations, totaling 3,359, disposed of as follows:	
Unconfirmed	3,359
Navy nominations, totaling 768, disposed of as follows:	
Unconfirmed	768
Marine Corps nominations, totaling 58, disposed of as follows:	
Unconfirmed	58

Summary

Total nominations received this session	10,971
Total confirmed	786
Total unconfirmed	10,184
Total withdrawn	1

VOL 139 PT 24 JA 5 1993 — JA 25 1994 UMI

Tuesday, March 2, 1993

Senate

Chamber Action

Routine Proceedings, pages 3843–3886

Measures Introduced: Fifteen bills and four resolutions were introduced, as follows: S. 469–483, S.J. Res. 52–54, and S. Con. Res. 12.

Page 3844

Measures Reported: Reports were made as follows:

Special Report entitled "Report of the Senate on the Jurisdiction and a Summary of Activities of the Committee on Agriculture, Nutrition, and Forestry for the 102d Congress". (S. Rept. No. 103–7)

Page 3843

Measures Passed:

Recognizing BATF Special Agents: Senate agreed to S. Con. Res. 12, to recognize the heroic sacrifice of the Special Agents of the Bureau of Alcohol, Tobacco and Firearms in Waco, Texas.

Page 3885

Unemployment Compensation Extension: Senate began consideration of S. 382, to extend the emergency unemployment compensation program, with committee amendments, taking action on amendments proposed thereto, as follows:

Page 3824

Pending:

Packwood Amendment No. 66, to provide for the payment of unemployment benefits through the enactment of savings to streamline government and enhance management efficiency.

Page 3834

A unanimous-consent time-agreement was reached providing for further consideration of the pending amendment on Wednesday, March 3, with a vote to occur thereon at 10:30 a.m.

Page 3833

Senate will continue consideration of the bill, and amendments to be proposed thereto, on Wednesday, March 3.

Measure Indefinitely Postponed:

Committee Funding: S. Res. 41, authorizing expenditures by the Committee on Rules and Administration.

Page 3885

Appointments:

Advisory Commission on Intergovernmental Relations: The Chair, on behalf of the Vice President, pursuant to Public Law 86–380, appointed Senator Dorgan to the Advisory Commission on Intergovernmental Relations.

Page 3886

U.S. Trade Policy Delegations: The Chair, in accordance with Public Law 93–618, as amended by Public Law 100–418, on behalf of the President pro tempore and upon the recommendation of the Chairman of the Committee on Finance, appointed the following Members of the Finance Committee as congressional advisers on trade policy and negotiations and as Official Advisers to the U.S. Delegations to International conferences, meetings, and negotiation sessions relating to trade agreements: Senators Moynihan, Baucus, Boren, Packwood, and Dole; and as alternate Official Advisers: Senators Bradley, Mitchell, Pryor, Riegle, Rockefeller, Daschle, Breaux, Conrad, Roth, Danforth, Chafee, Durenberger, Grassley, Hatch, and Wallop.

Page 3885

Messages from the President: Senate received the following messages from the President of the United States: Transmitting a report of three new deferrals of budget authority; which was referred jointly, pursuant to the order of January 30, 1975, to the Committee on Appropriations, the Committee on the Budget, the Committee on Agriculture, Nutrition and Forestry, and the Committee on Foreign Relations. (PM–8).

Page 3841

Nominations Received: Senate received the following nominations:

Lawrence H. Summers, of the District of Columbia, to be an Under Secretary of the Treasury.

Page 3886

Messages From the President:	Page 3841
Messages From the House:	Page 3841
Measures Referred:	Page 3841
Communications:	Page 3841
Statements on Introduced Bills:	Page 3843
Additional Cosponsors:	Page 3871
Amendments Submitted:	Page 3873
Notices of Hearings:	Page 3873
Authority for Committees:	Page 3873
Additional Statements:	Page 3873

Adjournment: Senate convened at 10:30 a.m., and adjourned at 5:54 p.m., until 8:45 a.m., on Wednesday, March 3, 1993. (For Senate's program, see the remarks of the Acting Majority Leader in today's Record on page 3886.)

Committee Meetings

FOREIGN AID REFORM

Committee on Appropriations: Subcommittee on Foreign Operations resumed hearings to examine issues and solutions for reforming foreign aid programs, receiving testimony from John Hardy, Brown & Root, Inc., and Thomas Carothers, Arnold & Porter, both of Washington, D.C.; and William Schneider, International Planning Services, Inc., Arlington, Virginia.

Hearings were recessed subject to call.

RETIREE HEALTH BENEFITS

Committee on Labor and Human Resources: Subcommittee on Labor concluded joint hearings with the Committee on Finance Subcommittee on Health for Families and the Uninsured to examine why businesses are having to reduce or eliminate health benefits for retirees, and the impact of retiree health benefit reductions on workers and businesses, after receiving testimony from Owen Bieber, United Automobile, Aerospace, Agricultural Implement Workers of America, Lynn R. Williams, United Steelworkers of America, William H. Bywater, International Union of Electrical, Salaried, Machine and Furniture Workers, AFL–CIO, Harry J. Conaway, William M. Mercer, Inc., and Walter B. Maher, Chrysler Corporation, on behalf of the American Automobile Manufacturers Association, all of Washington, D.C.; Alan Peres, Ameritech, Chicago, Illinois, on behalf of the Washington Business Group on Health; Casey Patelski, Costa Mesa, California; and Herman Fasching, Minneapolis, Minnesota.

House of Representatives

Chamber Action

Bills Introduced: 20 public bills, H.R. 1163–1182; 2 private bills, H.R. 1183 and 1184; and 8 resolutions, H.J. Res. 125–128, H. Con. Res. 56, and H. Res. 107–109 were introduced.

Page 3937

Reports Filed: Reports were filed as follows:

H.R. 490, to provide for the conveyance of certain lands and improvements in Washington, District of Columbia, to the Columbia Hospital for Women to provide a site for the Health Resource Center, amended (H. Rept. 103–23, Pt. I); and

H. Res. 106, providing for the consideration of H.R. 20, to amend title 5, United States Code, to restore to Federal civilian employees their right to participate voluntarily, as private citizens, in the political processes of the Nation, and to protect such employees from improper political solicitation (H. Rept. 103–24).

Page 3937

Journal: By a recorded vote of 252 ayes to 155 noes, Roll No. 48, the House approved the Journal of Monday, March 1.

Pages 3837, 3926

Committee Resignation: Read a letter from Representative Levin wherein he resigns as a member of the Committee on the District of Columbia.

Page 3887

Fair Employment Practices: Read a letter from Representative Rose wherein he appoints Representative Frost, Chairman, and Representative Clay to serve on the review panel relating to fair employment practices.

Page 3887

Suspensions: House voted to suspend the rules and pass the following measures:

Deposit insurance claims: H.R. 890, amended, to amend the Federal Deposit Insurance Act to provide for extended periods of time for claims on insured deposits (by a yea-and-nay vote of 409 yeas to 1 nay, Roll No. 43). Agreed to amend the title;

Pages 3894, 3923

Airline industry commission: H.R. 904, to amend the Airport and Airway Safety, Capacity, Noise Improvement, and Intermodal Transportation Act of 1992 with respect to the establishment of the National Commission To Ensure a Strong Competitive Airline Industry (by a yea-and-nay vote of 367 yeas to 43 nays, Roll No. 44);

Pages 3893, 3923

Consumer telephone sales: H.R. 868, amended, to strengthen the authority of the Federal Trade Commission to protect consumers in connection with sales made with a telephone (by a yea-and-nay vote of 411 yeas to 3 nays, Roll No. 45);

Pages 3905, 3924

Electromagnetic spectrum improvement: H.R. 707, to establish procedures to improve the allocation and assignment of the electromagnetic spectrum (by a yea-and-nay vote of 410 yeas to 5 nays, Roll No. 46); and

Pages 3911, 3925

Limited partnership protection: H.R. 617, amended, to amend the Securities Exchange Act of 1934 to protect investors in limited partnerships in rollup transactions (by a yea-and-nay vote of 408 yeas to 6 nays, Roll No. 47).

Pages 3917, 3925

Meeting Hour: Agreed that the House will meet at noon on Wednesday, March 3.

Page 3927

Quorum Calls—Votes: Five yea-and-nay votes and one recorded vote developed during the proceedings of the House today and appear on pages 3923, 3924, 3924, 3925, 3925, 3926. There were no quorum calls.

Adjournment: Met at noon and adjourned at 5:31 p.m.

VOL 139 PT 24 JA 5 1993 — JA 25 1994 UMI

Committee Meetings

AGRICULTURE, RURAL DEVELOPMENT, FDA AND RELATED AGENCIES APPROPRIATIONS

Committee on Appropriations: Subcommittee on Agriculture, Rural Development, Food and Drug Administration and Related Agencies held a hearing on the Farm Credit Administration. Testimony was heard from Harold B. Steele, Chairman and Chief Executive Officer, Farm Credit Administration.

COMMERCE, JUSTICE, STATE, AND JUDICIARY APPROPRIATIONS

Committee on Appropriations: Subcommittee on Commerce, Justice, State, and Judiciary held a hearing on International Trade Commission and on Marine Mammal Commission. Testimony was heard from the following officials of the U.S. International Trade Commission: Don E. Newquist, Chairman; and Peter S. Watson, Vice Chairman; and John Reynolds III, Chairman, Marine Mammal Commission.

FOREIGN OPERATIONS APPROPRIATIONS

Committee on Appropriations: Subcommittee on Foreign Operations, Export Financing and Related Programs met in executive session to hold an Intelligence Briefing: Somalia. The Subcommittee was briefed by departmental witnesses.

INTERIOR APPROPRIATIONS

Committee on Appropriations: Subcommittee on Interior held a hearing on Institute of American Indian and Alaska Native Culture and Arts Development. Testimony was heard from Kathryn Harris Tijerina, President, American Indian and Alaskan Native Culture and Arts Development.

LABOR—HHS—EDUCATION APPROPRIATIONS

Committee on Appropriations: Subcommittee on Labor—HHS—Education continued appropriation hearings. Testimony was heard from public witnesses.

MARINE CORPS—STRUCTURE AND MANPOWER REQUIREMENTS

Committee on Armed Services: Subcommittee on Military Forces and Personnel held a hearing on the link between force structure and the manpower requirements of the Marine Corps. Testimony was heard from Gen. Carl E. Mundy, Jr., USMC, Commandant of the Marine Corps.

SECONDARY MARKET—BUSINESS AND COMMERCIAL LOANS

Committee on Banking, Finance and Urban Affairs: Subcommittee on Economic Growth and Credit Formation held a hearing on creating a secondary market for business and commercial loans. Testimony was heard from Ken Bacon, Director, Office of Securitization, RTC; Henry D. Edelman, President and Chief Executive Officer, Federal Agricultural Mortgage Corporation, Farm Credit Administration; James W. Hammersley, Deputy Director, Office of Financing and Director, Secondary Market Activities, SBA; and public witnesses.

ADMINISTRATION'S BUDGET

Committee on the Budget: Continued hearings on the Administration's Fiscal Year 1994 Budget Proposals. Testimony was heard from Richard W. Riley, Secretary of Education.

Hearings continue tomorrow.

MISCELLANEOUS MEASURES

Committee on Energy and Commerce: Ordered reported amended the following bills: H.R. 4, National Institutes of Health Revitalization Act of 1993; and H.R. 965, Child Safety Protection Act.

WEAPONS PROLIFERATION: U.S. POLICY

Committee on Foreign Affairs: Held a hearing on Weapons Proliferation: U.S. Policy. Testimony was heard from public witnesses.

COLLECTIVE SECURITY—POST-COLD WAR WORLD

Committee on Foreign Affairs: Subcommittee on Europe and the Middle East and the Subcommittee on International Security, International Organizations and Human Rights continued joint hearings on Collective Security in the Post-Cold War World. Testimony was heard from public witnesses.

COMMITTEE FUNDING

Committee on House Administration: Subcommittee on Accounts met and considered funding requests for the following Committees: Energy and Commerce; Banking, Finance and Urban Affairs; National Resources; Post Office and Civil Service; Foreign Affairs; Joint Committee on the Organization of Congress; Armed Services; and Small Business.

HATE CRIMES SENTENCING AND ENHANCEMENT ACT

Committee on the Judiciary: Subcommittee on Crime and Criminal Justice approved for full Committee action H.R. 1152, Hate Crimes Sentencing Enhancement Act.

MISCELLANEOUS MEASURES

Committee on Natural Resources: Subcommittee on National Parks, Forests and Public Lands held a hearing on the following bills: H.R. 698, Lechugilla Cave Protection Act of 1993; H.R. 38, to establish the Jemez National Recreation Area in the State of New Mexico; H.R. 328, to direct the Secretary of Agriculture to convey certain lands to the town of Taos, NM; and H.R. 63, Spring Mountains National Recreation Area Act. Testimony was heard from Representatives Skeen and Bilbray; George Leonard, Associate Chief, Forest Service, USDA; the following officials of the Department of the Interior: Hilary Oden, Assistant Director, Energy and Natural Resources, Bureau of Land Management; and Dennis Fenn, Deputy Associate Director, Natural Resources, National Park Service; and public witnesses.

CENSUS BUREAU PROGRAMS

Committee on Post Office and Civil Service: Subcommittee on Census, Statistics, and Postal Personnel held a hearing to review major Census Bureau programs in 1993. Testimony was heard from Harry Scarr, Acting Director, Bureau of the Census, Department of Commerce; William M. Hunt, Director, Federal Management Issues, General Government Division, GAO; and Norman Bradburn, Chair, Panel on Evaluating Alternative Census Methods, Committee on National Statistics, National Academy of Sciences.

FEMA'S DISASTER ASSISTANCE PROGRAM

Committee on Public Works and Transportation: Subcommittee on Investigations and Oversight held a hearing to review Federal Emergency Management Agency's Disaster Assistance Program. Testimony was heard from Judy England-Joseph, Director, Housing and Community Development, GAO; the following officials of the Federal Emergency Management Agency: William C. Tidball, Acting Director; and Deborah A. Hart, Assistant Inspector General, Inspections, Office of Inspector General; Richard Andrews, Director, Office of Emergency Services, State of California; and public witnesses.

FEDERAL EMPLOYEE POLITICAL ACTIVITIES ACT

Committee on Rules: Met again on H.R. 20, Federal Employees Political Activities Act of 1993, and reported out an amended rule. The rule as amended, provides 1 hour of debate. All points of order against the bill and against its consideration are waived. The rule makes in order only those amendments printed in the report to accompany the rule, to be considered in the order and manner specified. The amendments are not subject to amendment, except as specified in the report, and are not subject to a demand for a division of the question. Finally, the rule provides one motion to recommit.

FEDERAL EMPLOYEE POLITICAL ACTIVITIES ACT

Committee on Rules: Granted H.R. 20, Federal Employees Political Activities Act of 1993, a rule providing 1 hour of debate. The rule makes in order only those amendments printed in the report to accompany the rule, to be considered in the order and manner specified. The amendments are not subject to amendment, except as specified in the report, and are not subject to a demand for a division of the question. Finally, the rule provides one motion to recommit. Testimony was heard from Chairman Clay and Representatives Myers of Indiana, Morella, Wolf, Johnson of Connecticut, Upton, and Weldon.

POTENTIAL SPACE STATION COST OVERRUNS

Committee on Science, Space, and Technology: Subcommittee on Space held a hearing to review Potential Space Station Cost Overruns. Testimony was heard from the following officials of NASA: Arnold Aldrich, Associate Administrator, Space Systems Development; Richard Kohrs, Space Station Program Director; Aaron Cohen, Johnson Space Center Director; and Jack Boykin, JSC Work Package-2 Program Director; and public witnesses.

NATIONAL COMPETITIVENESS ACT; EPA OVERSIGHT: ENVIRONMENTAL R&D

Committee on Science, Space, and Technology: Subcommittee on Technology, Environment and Aviation continued hearings on H.R. 820, National Competitiveness Act of 1993. Testimony was heard from Ronald H. Brown, Secretary of Commerce.

The Subcommittee also held a hearing on EPA Oversight: Environmental R&D. Testimony was heard from Gary Foley, Acting Assistant Administrator, Research and Development, EPA; and public witnesses.

HEALTH CARE REFORM

Committee on Ways and Means: Subcommittee on Health held a hearing on health care reform: the economic impact of rising health care costs. Testimony was heard from Robert D. Reischauer, Director, CBO; and public witnesses.

Joint Meetings

VETERANS OF FOREIGN WARS

Joint Hearing: Senate Committee on Veterans' Affairs concluded joint hearings with the House Committee on Veterans' Affairs to review the legislative recommendations of the Veterans of Foreign Wars, after receiving testimony from John M. Carney, Veterans of Foreign Wars, Washington, D.C.

CONGRESSIONAL REFORM

Joint Committee on the Organization of Congress: Committee resumed hearings to examine congressional reform proposals, focusing on the Federal spending process, receiving testimony from Ross Perot, Dallas, Texas.

Committee will meet again on Thursday, March 4.

VOL 139 PT 24 JA 5 1993 — JA 25 1994 UMI

Wednesday, March 3, 1993

Senate

Chamber Action

Routine Proceedings, pages 4002–4129

Measures Introduced: Fifteen bills and four resolutions were introduced, as follows: S. 484–498, S. Res. 75, S.J. Res. 55 and 56, and S. Con. Res. 13.

Page 4060

Measures Passed:

Unemployment Compensation Extension: By 66 yeas to 33 nays (Vote No. 24), Senate passed H.R. 920, to extend the emergency unemployment compensation program, after striking all after the enacting clause and inserting in lieu thereof the text of S. 382, Senate companion measure, after agreeing to committee amendments, and taking action on amendments proposed thereto, as follows:

Pages 4013, 4029, 4032, 4036

Adopted:

Mitchell/Dole Amendment No. 68, to eliminate the cost of living adjustment for members of Congress in 1994.

Page 4048

Rejected:

(1) Packwood Amendment No. 66 (to committee amendment beginning on page 4, line 10), to provide for the payment of unemployment benefits through the enactment of savings to streamline government and enhance management efficiency. (By 57 yeas to 43 nays (Vote No. 21), Senate tabled the amendment.)

Page 4013

(2) Brown Amendment No. 69 (to committee amendment beginning on page 4) to eliminate cost of living adjustment for Federal employees and Members of Congress in calendar year 1994. (By 58 yeas to 41 nays (Vote No. 23), Senate tabled the amendment.)

Page 4048

During consideration of this bill today, Senate also took the following action:

By 44 yeas to 55 nays (Vote No. 22), three-fifths of those Senators duly chosen and sworn, not having voted in the affirmative, Senate failed to waive the Congressional Budget Act of 1974 with respect to consideration of Domenici Amendment No. 67, expressing the sense of the Senate that until the President has submitted the budget required by Section 300 of the Congressional Budget Act, no Concurrent Resolution on the Budget should be considered. Subsequently, a point of order that the amendment was in violation of section 306 of the Congressional Budget Act of 1974 was sustained, and the amendment thus fell.

Page 4036

Subsequently, S. 382 was indefinitely postponed.

Page 4013

Jacob K. Javits Senate Fellowship Program: Senate agreed to S. Res. 75, to extend the "Jacob K. Javits Senate Fellowship Program."

Page 4128

Motor Voter—Cloture Motion Filed: A motion was entered to close further debate on the motion to proceed to consideration of S. 460, to establish nation voter registration procedures for Federal elections and, by unanimous-consent agreement, a vote on the cloture motion will occur on Friday, March 5, 1993, at 9:40 a.m.

Page 4128

Nominations Received: Senate received the following nominations: Received on Friday, February 26, during the recess:

Peter Tarnoff, of New York, to be Under Secretary of State for Political Affairs.

Janet Reno, of Florida, to be Attorney General.

Messages From the House:	Page 4059
Measures Referred:	Page 4059
Measures Placed on Calendar:	Page 4059
Communications:	Page 4060
Petitions:	Page 4060
Executive Reports of Committees:	Page 4060
Statements on Introduced Bills:	Page 4061
Additional Cosponsors:	Page 4115
Amendments Submitted:	Page 4117
Authority for Committees:	Page 4117
Additional Statements:	Page 4117

Record Votes: Four record votes were taken today. (Total—24)

Pages 4019, 4046, 4053, 4056

Adjournment: Senate convened at 8:45 a.m., and recessed at 6:34 p.m., until 10:30 a.m., on Thursday, March 4, 1993. (For Senate's program, see the remarks of the Acting Majority Leader in today's Record on page 4129.)

Committee Meetings

PRIVATE BUSINESS INVESTMENT

Committee on Armed Services: Committee held hearings to examine U.S. Government facilitation of private business investment in the former Soviet Union, receiving testimony from James D. Berg, Acting President, Overseas Private Investment Corporation; Thomas E. Moran, Vice President for Europe and Canada, Export-Import Bank of the United States; Daniel D. Stein, Regional Director, Trade and Development Program, U.S. International Development Cooperation Agency; and Franklin J. Vargo, Acting Assistant Secretary of Commerce for International Economic Policy, International Trade Administration.

Hearings were recessed subject to call.

PRESIDENT'S ECONOMIC PLAN

Committee on the Budget: Committee resumed hearings to examine the Administration's program to revitalize the American economy, focusing on transportation issues, receiving testimony from Federico Pena, Secretary of Transportation.

Committee recessed subject to call.

BUSINESS MEETING

Committee on Energy and Natural Resources: Committee ordered favorably reported the following bills:

S. 80, to increase the size of the Big Thicket National Preserve in the State of Texas;

S. 433, to authorize and direct the Secretary of the Interior to convey certain lands in Cameron Parish, Louisiana;

S. 164, to authorize the adjustment of the boundaries of the South Dakota portion of the Sioux Ranger District of Custer National Forest;

S. 252, to adjust the boundaries of the Targhee National Forest, and to authorize a land exchange involving the Kaniksu National Forest;

S. 326, to revise the boundaries of the George Washington Birthplace National Monument, with an amendment;

S. 328, to provide for the rehabilitation of historic structures within the Sandy Hook Unit of Gateway National Recreation Area in the State of New Jersey;

S. 375, to designate a segment of the Rio Grande in New Mexico as a component of the Wild and Scenic Rivers System;

S. 214, to authorize the construction of a memorial on Federal land in the District of Columbia or its environs to honor members of the Armed Forces who served in World War II and to commemorate the United States participation in that conflict;

S. 344, to direct the Secretary of the Interior to conduct a study to determine the suitability and feasibility of designating the Fox and Lower Wisconsin River corridors in the State of Wisconsin as a National Heritage Corridor;

S. 336, to amend the Stock Raising Homestead Act to resolve certain problems regarding subsurface estates; and

S. 275, to direct the Secretary of Agriculture to convey certain lands in the town of Taos, New Mexico.

Also, committee began consideration of S. 338, to amend the Petroleum Marketing Practices Act to clarify the Federal standards governing the termination and nonrenewal of franchises and franchise relationships for the sale of motor fuel, but did not complete action thereon, and recessed subject to call.

CAREER PATHWAYS PROGRAM

Committee on Labor and Human Resources: Subcommittee on Employment and Productivity concluded hearings on S. 456, to establish school-to-work transition programs for all students, after receiving testimony from Harvey Link, North Dakota State College of Science, Wahpeton, on behalf of the American Vocational Association; Carol Skornicka, Wisconsin Department of Industry, Labor and Human Resources, Madison; Robert J. Ivry, Manpower Demonstration Research Corporation, New York, New York; Mary Gonzales Koenig, Mayor's Office of Employment and Training, Chicago, Illinois; Hilary Pennington, Jobs For The Future, Cambridge, Massachusetts; Gordon M. Ambach, Council of Chief State School Officers, Dennis Scott, United Brotherhood of Carpenters and Joiners of America, Ray Robertson, AFL–CIO, and Leo Reddy, National Coalition For Advanced Manufacturing, all of Washington, D.C.; Jean Wolfe, Pennsylvania Youth Apprenticeship Program, Harrisburg; and Torry Tag, Eastern High School, York County, Pennsylvania.

CAMPAIGN FINANCE REFORM

Committee on Rules and Administration: Committee concluded hearings on the following Congressional election campaign finance reform proposals:

S 3, the "Congressional Spending Limit and Election Reform Act of 1993," after receiving testimony from Senators Mitchell and Boren;

S. 7, to amend the Federal Election Campaign Act of 1971 to reduce special interest influence on elections, to increase competition in politics, and to reduce campaign costs, after receiving testimony from Senators Domenici and Nickles;

S. 62, to amend the Federal Election Campaign Act of 1971 to provide for a voluntary system of spending limits and partial public financing of Senate general election campaigns, and to limit contributions by multicandidate political committees, after receiving testimony from Senator DeConcini;

S. 87, to amend the Federal Election Campaign Act of 1971 to provide for a voluntary system of spending limits and partial public financing of Senate primary and general election campaigns, and to limit contributions by multicandidate political committees, after receiving testimony from Senators Kerry, Biden, and Bradley;

S. 94, to provide a comprehensive congressional campaign financing reform to encourage grassroots campaign giving, lessen the role of special economic interests, prohibit the use of soft money, discourage candidate expenditures of personal wealth, and otherwise restore greater competitive balance to the congressional electoral process, after receiving testimony from Senator Domenici; and

S. Amdt. No. 65, to amend the Communications Act of 1934 and the Federal Election Campaign Act of 1971 to better inform the electorate in Senate elections, after receiving testimony from Senator Pell.

VOL 139 PT 24 JA 5 1993 — JA 25 1994 UMI

Testimony was also received on Congressional election campaign finance reform proposals from Senator Dorgan.

House of Representatives

Chamber Action

Bills Introduced: 29 public bills, H.R. 1185–1213; and 9 resolutions, H.J. Res. 129–131, H. Con. Res. 57–58, and H. Res. 110, 112–114 were introduced.

Page 3998

Report Filed: One report was filed as follows: H. Res. 111, waiving a requirement of clause 4(b) of rule XI with respect to consideration of certain resolutions reported from the Committee on Rules (H. Rept. 103–25).

Page 3998

Journal: By a yea-and-nay vote of 246 yeas to 150 nays, Roll No. 49, the House approved the Journal of February 2.

Page 3954

Committee Election: The House agreed to H. Res. 110, electing Representatives Browder and Woolsey to the Committee on the Budget.

Page 3956

Federal Employees Political Activities Act: By a yea-and-nay vote of 333 yeas to 86 nays, Roll No. 52, the House passed H.R. 20, to amend title 5, United States Code, to restore to Federal civilian employees their right to participate voluntarily, as private citizens, in the political processes of the Nation, and to protect such employees from improper political solicitations.

Page 3974

Agreed to:

The Upton amendment that provides for continued Hatch Act prohibitions and penalties against political activities by employees of the Federal Election Commission; and

Page 3984

The Johnson of Connecticut amendment that permits Federal employees to run for any local office, partisan or nonpartisan, but bars Federal employees from seeking State or Federal office, except for nonpartisan statewide offices.

Page 3985

The Clerk was authorized to make such technical and conforming changes as necessary in the engrossment of the bill.

Page 3986

H. Res. 106, the rule under which the bill was considered, was agreed to earlier by a recorded vote of 249 ayes to 163 noes, Roll No. 51. Agreed to order the previous question on the rule by a yea-and-nay vote of 248 yeas to 166 nays, Roll No. 50.

Page 3964

Senate Messages: Message received from the Senate today appears on page 3954.

Quorum Calls—Votes: Three yea-and-nay votes and one recorded vote developed during the proceeding of the House today and appear on pages 3954, 3973, 3974, 3986. There were no quorum calls.

Adjournment: Met at noon and adjourned at 5:23 p.m.

Committee Meetings

AGRICULTURE, RURAL DEVELOPMENT, FDA AND RELATED AGENCIES APPROPRIATIONS

Committee on Appropriations: Subcommittee on Agriculture, Rural Development, Food and Drug Administration and Related Agencies held a hearing on GAO and Federal Crop Insurance Corporation. Testimony was heard from John W. Harman, Director, Food and Agriculture Issues, Resources, Community, and Economic Development Division, GAO; and Tim B. Witt, Acting Manager, Federal Crop Insurance Corporation, USDA.

INTERIOR APPROPRIATIONS

Committee on Appropriations: Subcommittee on Interior held a hearing on National Gallery of Art. Testimony was heard from Earl A. Powell III, Director, National Gallery of Art.

LABOR—HHS—EDUCATION

Committee on Appropriations: Subcommittee on Labor—HHS—Education continued appropriation hearings. Testimony was heard from public witnesses.

TREASURY—POSTAL SERVICE—GENERAL GOVERNMENT APPROPRIATIONS

Committee on Appropriations: Subcommittee on Treasury—Postal Service—General Government held a hearing on U.S. Customs Service, and on U.S. Secret Service. Testimony was heard from the following officials of the Department of the Treasury: Michael H. Lane, Acting Commissioner, U.S. Customs Service; and John W. Magaw, Director, U.S. Secret Service.

POST-COLD WAR ERA—USE OF FORCE AND ROLE OF AMERICAN MILITARY

Committee on Armed Services: Held a hearing on the use of force and the role of the American military in the post-Cold War era, with emphasis on how considerations surrounding the use of force may be different now that the Cold War is over. Testimony was heard from public witnesses.

Hearings continue tomorrow.

USDA'S RURAL HOUSING PROGRAMS ROLE IN ECONOMIC RECOVERY PROGRAMS

Committee on Banking, Finance and Urban Affairs: Subcommittee on Housing and Community Development held a hearing on USDA's rural housing programs, and

their role in any of the economic recovery programs of the new administration. Testimony was heard from Mike Espy, Secretary of Agriculture.

ADMINISTRATION'S BUDGET

Committee on the Budget: Continued hearings on the Administration's Fiscal Year 1994 Budget Proposals. Testimony was heard from Donna E. Shalala, Secretary of Health and Human Services and Jesse Brown, Secretary of Veterans Affairs.

Hearings continue tomorrow.

INSURANCE COMPANIES—REDLINING PRACTICES HARMFUL EFFECTS ON URBAN DEVELOPMENT

Committee on Energy and Commerce: Subcommittee on Commerce, Consumer Protection, and Competitiveness held a hearing on redlining practices of insurance companies and their harmful effects on urban development. Testimony was heard from public witnesses.

OVERSIGHT

Committee on Energy and Commerce: Subcommittee on Health and the Environment held on oversight hearing on the risks of lead poisoning during bridge renovation and other construction activities. Testimony was heard from Richard A. Lemen, Deputy Director, National Institute for Occupational Safety and Health, Department of Health and Human Services; Victor Kimm, Acting Assistant Administrator, Prevention, Pesticides, and Toxic Substances, EPA; Dean Carlson, Director, Federal Highway Administration, Department of Transportation; and public witnesses.

NRC'S REGULATION OF THERMO-LAG

Committee on Energy and Commerce: Subcommittee on Oversight and Investigations held a hearing on NRC's regulation of thermo-lag. Testimony was heard from the following officials of the NRC: Ivan Selin, Chairman; and Leo J. Norton, Assistant Inspector General, Investigations; and a public witness.

ENVIRONMENTAL ISSUES IN U.S. FOREIGN POLICY; BUDGET RECOMMENDATIONS

Committee on Foreign Affairs: Held a hearing on Environmental Issues in U.S. Foreign Policy. Testimony was heard from public witnesses.

The Subcommittee also approved recommendations for the report to the Committee on the Budget.

GUATEMALA: PROSPECTS FOR PEACE

Committee on Foreign Affairs: Subcommittee on Western Hemisphere Affairs held a hearing on Guatemala: The Prospects for Peace. Testimony was heard from public witnesses.

COMMITTEE BUSINESS

Committee on House Administration: Subcommittee on Office Systems met to consider pending business.

INDEPENDENT COUNSEL REAUTHORIZATION ACT

Committee on the Judiciary: Subcommittee on Administrative Law and Governmental Relations held a hearing on H.R. 811, Independent Counsel Reauthorization Act of 1993. Testimony was heard from L. Ralph Mecham, Director, Administrative Office of the U.S. Courts; George E. MacKinnon, Senior Circuit Judge, U.S. Courts of Appeals, District of Columbia Circuit; and public witnesses.

OVERSIGHT

Committee on the Judiciary: Subcommittee on Civil and Constitutional Rights held an oversight hearing on Environmental Justice. Testimony was heard from Clarice Gaylord, Director, Office of Environmental Equity, EPA; and public witnesses.

Hearings continue tomorrow.

COPYRIGHT REFORM ACT

Committee on the Judiciary: Subcommittee on Intellectual Property and Judicial Administration held a hearing on H.R. 897, Copyright Reform Act of 1993. Testimony was heard from the following officials of the Copyright Royalty Tribunal: Cindy S. Daub, Chairman; Edward J. Damich and Bruce D. Goodman, both commissioners; and public witnesses.

Hearings continue tomorrow.

PASSENGER VESSEL SAFETY ACT

Committee on Merchant Marine and Fisheries: Subcommittee on Coast Guard and Navigation held a hearing on H.R. 1159, Passenger Vessel Safety Act of 1993. Testimony was heard from Capt. Robert C. North, USCG, Deputy Chief, Office of Marine Safety, Security and Environmental Protection, U.S. Coast Guard, Department of Transportation; and public witnesses.

MAGNUSON FISHERY CONSERVATION AND MANAGEMENT ACT REAUTHORIZATION

Committee on Merchant Marine and Fisheries: Subcommittee on Fisheries and Management held a hearing on the reauthorization of the Magnuson Fishery Conservation and Management Act of 1976. Testimony was heard from the following officials of NOAA, Department of Commerce: Diana Josephson, Deputy Under Secretary, Ocean and Atmosphere; and the following representatives of Fishery Management Councils: Joseph M. Brancaleone, Chairman, New England; Lee G. Anderson, Chairman, Mid-Atlantic; Curtis W. Bostick, Chairman, South Atlantic; Hector M. Vega-Morera, Chairman, Caribbean; Philip D. Horn, Chairman, Gulf of Mexico; Clarence G. Pautzke, Executive Director, North Pacific; and Rufo J. Lujan, Chairman, Western Pacific.

VOL 139 PT 24 JA 5 1993 — JA 25 1994 UMI

UNEMPLOYMENT COMPENSATION

Committee on Rules: The Committee reported a resolution waiving the two-thirds vote requirement in clause 4(b) of Rule XI against resolution reported on the legislative day of March 4, 1993 from the Rules Committee which provide for consideration of a bill relating to unemployment compensation.

NSF MISSION

Committee on Science, Space, and Technology: Subcommittee on Science held a hearing on The Mission of the NSF. Testimony was heard from the following officials of the NSF: James J. Duderstadt, Chairman, National Science Board; and William H. Danforth, Co-Chairman, National Science Board Commission on the Future of the NSF; and public witnesses.

VA MEDICAL CONSTRUCTION PROGRAM

Committee on Veterans' Affairs: Subcommittee on Hospitals and Health Care held a hearing on the VA Medical Construction Program. Testimony was heard from David Baine, Director, Human Resources Division, GAO; the following officials of the Department of Veterans Affairs: C. Wayne Hawkins, Deputy Under Secretary, Health Administration and Operations; John Fears, Associate Chief Medical Director, Resource Management; and Robert Neary, Acting Associate Chief Medical Director, Construction Management; representatives of Veterans organizations; and public witnesses.

COMMITTEE BUSINESS

Permanent Select Committee on Intelligence: Met in executive session to consider pending business.

♦♦♦♦♦♦♦♦♦♦♦

Thursday, March 4, 1993

Senate

Chamber Action

Routine Proceedings, pages 4186–4271

Measures Introduced: Fifteen bills and three resolutions were introduced, as follows: S. 499–513, S. Res. 76 and 77, and S.J. Res. 57.

Page 4227

Measures Passed:

Human Rights in Cuba: Senate agreed to S. Res. 76, urging the member nations of the United Nations Commission on Human Rights to support a resolution on human rights in Cuba.

Page 4228

Legal Counsel Representation: Senate agreed to S. Res. 77, to authorize testimony and to authorize representation by the Senate Legal Counsel.

Page 4269

Motor Voter: Senate began consideration of the motion to proceed to consideration of S. 460, to establish national voter registration procedures for Federal elections.

Pages 4200, 4257

A second motion was entered to close further debate on the motion to proceed to the bill and, in accordance with the provisions of Rule XXII of the Standing Rules of the Senate, a vote on the second cloture motion would occur on Tuesday, March 9, 1993.

Page 4270

Senate will resume consideration of the motion to proceed to consideration of the bill at 9:20 a.m., on Friday, March 5, 1993, with vote on the motion to invoke cloture on the motion to proceed to occur at 9:40 a.m.

Appointments:

Commission on Security and Cooperation in Europe: The Chair, on behalf of the Vice President, pursuant to Public Law 94–304, as amended by Public Law 99–7, appointed Senators D'Amato, Grassley, Specter, and Mack to the Commission on Security and Cooperation in Europe.

Page 4267

Board of Visitors of the U.S. Naval Academy: The Chair, on behalf of the Vice President, pursuant to 10 U.S.C. 6968(a), appointed Senator McCain, from the Committee on Armed Services, and Senator Hatfield, from the Committee on Appropriations, to the Board of Visitors of the U.S. Naval Academy.

Page 4267

Board of Visitors of the U.S. Military Academy: The Chair, on behalf of the Vice President, pursuant to 10 U.S.C. 4355(a), appointed Senator D'Amato, from the Committee on Appropriations, and Senator Pressler, At Large, to the Board of Visitors of the U.S. Military Academy.

Page 4267

Board of Visitors of the U.S. Air Force Academy: The Chair, on behalf of the Vice President, pursuant to 10 U.S.C. 9355(a), appointed Senator Burns, from the Committee on Appropriations, and Senator Lott, At Large, to the Board of Visitors of the U.S. Air Force Academy.

Page 4267

Nominations Confirmed: Senate confirmed the following nominations:

Peter B. Bowman, of Maine, Beverly Butcher Byron, of Maryland, James A. Courter, of New Jersey, Rebecca Gernhardt Cox, of the District of Columbia, Hansford T. Johnson, of Texas, Arthur Levitt, Jr., of New York, Harry C. McPherson, Jr., of Maryland, and Robert D. Stuart, Jr., of Illinois, each to be a Member of the Defense Base Closure and Realignment Commission, and James A. Courter, to be a Member and Chairman of the Defense Base Closure and Realignment Commission.

Pages 4227, 4271

Nominations Received: Senate received the following nominations:

Russell F. Canan, of the District of Columbia, to be an Associate Judge of the Superior Court of the District of Columbia for the term of fifteen years.

Page 4271

Messages From the House:	Page 4227
Statements on Introduced Bills:	Page 4227
Additional Cosponsors:	Page 4251
Notices of Hearings:	Page 4252
Authority for Committees:	Page 4252
Additional Statements:	Page 4252

Recess: Senate convened at 10:30 a.m., and recessed at 5:12 p.m., until 8:45 a.m., on Friday, March 5, 1993. (For Senate's program, see the remarks of the Acting Majority Leader in today's Record on page 4271.)

Committee Meetings

HIGH-SPEED RAIL TRANSPORTATION

Committee on Appropriations: Subcommittee on Transportation concluded hearings to examine issues relating to United States investment in high-speed rail transportation, focusing on the status of the Northeast Corridor rail service, how Federal investment can best leverage the maximum level of private sector funds for high speed rail, private sector incentives to increase investment in rail projects, and the role of States and freight railroads, after receiving testimony from W. Graham Claytor, Jr., President and Chairman, National Railroad Passenger Corporation (Amtrak); Kenneth M. Mead, Director, Transportation Issues, Resources, Community and Economic Development Division, General Accounting Office; Robert W. Blanchette, Association of American Railroads, and Micah S. Green, Public Securities Association, both of Washington, D.C.; Joseph Vranich, High-Speed Rail Association, Pittsburgh, Pennsylvania; Roger A. Faulkner, Ohio Railway Organization, Inc., Columbus; Charles H. Smith, Florida Department of Transportation, Tallahassee; Robert C. Brown, Lehman Brothers, Kathy Evers, Moody's Investment Services, and Marc Fasteau, Dillon Read & Co., Inc., all of New York, New York; Harriet Stanley, The Hadley Group, Boston, Massachusetts; and Larry E. Salci, Arlington, Virginia, on behalf of the Texas TGV Corporation.

NOMINATION

Committee on Armed Services: Committee concluded hearings on the nomination of Frank G. Wisner, of the District of Columbia, to be Under Secretary of Defense for Policy, after the nominee testified and answered questions in his own behalf.

SMALL BUSINESS ACCESS TO CAPITAL

Committee on Banking, Housing, and Urban Affairs: Subcommittee on Securities held hearings on S. 384, to increase the availability of credit to small businesses by eliminating impediments to securitization and facilitating the development of a secondary market in small business loans, S. 478, to establish the Small Business Capital Enhancement Program to enhance the availability of financing for small business concerns, and S. 479, to promote capital formation for small businesses and others through exempted offerings under the Securities Act and through investment pools that are excepted or exempted from regulation under the Investment Company Act of 1940 and through business development companies, receiving testimony from Marianne K. Smythe, Director, Division of Investment Management, Securities and Exchange Commission; John C. Rennie, Pacer Systems, Inc., Billerica, Massachusetts, on behalf of the National Small Business United; Gary E. Baker, Baker Investment Group, Ann Arbor, Michigan, on behalf of the National Small Business United; Jeffrey C. Widen, Total Foam, Inc., Bridgeport, Connecticut; David Gladstone, Allied Capital Corp., Washington, D.C., on behalf of the National Association of Business Development Companies and the National Association of Small Business Investment Companies; Patricia M. Cloherty, Patricof & Co. Ventures, Inc., on behalf of the National Venture Capital Association, and Patricia A. Jehle, Bear, Stearns and Co., Inc., both of New York, New York; Thomas N. Richmond, Jr., McDonald & Company Securities, Inc., Cleveland, Ohio; and Barry C. Guthary, Massachusetts Secretary of State's Division of Securities, Boston, on behalf of the North American Securities Administrators Association.

Hearings were recessed subject to call.

AUTO REPAIR FRAUD

Committee on Commerce, Science, and Transportation: Consumer Subcommittee held hearings to examine the issue of fraud in the auto-repair industry, focusing on the auto-repair industry's response to the problem of fraud, and progress reports by the Federal Trade Commission on an auto-repair fraud investigation, receiving testimony from Mary L. Azcuenaga, Commissioner, Federal Trade Commission; New Jersey Attorney General Robert J. Del Tufo, Trenton; New York Attorney General Robert Abrams, New York; Evan Johnson, Montgomery County Office of Consumer Affairs, Rockville, Maryland; and Alyson McCarthy, Channel KTNV–TV, Las Vegas, Nevada.

Hearings were recessed subject to call.

NOMINATION

Committee on Foreign Relations: Committee concluded hearings on the nomination of Peter Tarnoff, of New York,

VOL 139 PT 24 JA 5 1993 — JA 25 1994 UMI

to be Under Secretary of State for Political Affairs, after the nominee testified and answered questions in his own behalf.

SMALL BUSINESS CREDIT AVAILABILITY

Committee on Small Business: Committee concluded hearings to examine the issue of credit availability for small businesses and on S. 512, to create a government sponsored enterprise which would use government sponsored credit-enhancement to package small business industrial loans into mortgage backed-securities, after receiving testimony from David W. Mullins, Jr., Vice Chairman, Board of Governors of the Federal Reserve System; William H. Brandon, First National Bank of Phillips County, Helena, Arkansas, on behalf of the American Bankers Association; James Lauffer, First National Bank of Herminie, Irwin, Pennsylvania, on behalf of the Independent Bankers Association of America; William J. Rossman, Mid-state Bank and Trust, Altoona, Pennsylvania, on behalf of Robert Morris Associates; and George Burnell, Icon Corporation, Woburn, Massachusetts.

INTELLIGENCE

Select Committee on Intelligence: Committee held closed hearings on intelligence matters, receiving testimony from officials of the intelligence community.

Committee recessed subject to call.

House of Representatives

Chamber Action

Bills Introduced: 32 public bills, H.R. 1214–1245; and 9 resolutions, H.J. Res. 132–136, H. Con. Res. 59, and H. Res. 115–117 were introduced.

Page 4182

Report Filed: One report was filed as follows: H. Res. 115, providing for the consideration of the Senate amendment to H.R. 920, to extend the emergency unemployment compensation program (H. Rept. 103–26).

Page 4182

Emergency Unemployment Compensation: House agreed to the Senate amendment to H.R. 920, to extend the emergency unemployment compensation program, by agreeing to sections 1–6 of the Senate amendment by a yea-and-nay vote of 247 yeas to 156 nays, Roll No. 53, and by agreeing to section 7 by a recorded vote of 403 ayes, Roll No. 54—clearing the measure for the President.

Page 4182

H. Res. 115, the rule which provided for the consideration of the Senate amendment, was agreed to earlier by a voice vote. H. Res. 111 was laid on the table.

Page 4157

Legislative Program: The Majority Leader announced the legislative program for the week of March 8. Agreed to adjourn from Thursday to Monday.

Page 4164

Calendar Wednesday: Agreed to dispense with Calendar Wednesday business of March 10.

Page 4165

Death of ATF Agents: House agreed to S. Con. Res. 12, to recognize the heroic sacrifice of the Special Agents of the Bureau of Alcohol, Tobacco and Firearms in Waco, Texas—clearing the measure.

Page 4165

Senate Messages: Message received from the Senate today appears on page 4150.

Quorum Calls—Votes: One yea-and-nay vote and one recorded vote developed during the proceedings of the House today and appear on page 4163. There were no quorum calls.

Adjournment: Met at 11 a.m. and adjourned at 3:20 p.m.

Committee Meetings

BUDGET RECOMMENDATIONS; COMMITTEE ORGANIZATION

Committee on Agriculture: Approved recommendations for the report to the Committee on the Budget.

LABOR—HHS—EDUCATION APPROPRIATIONS

Committee on Appropriations: Subcommittee on Labor—HHS—Education continued appropriation hearings. Testimony was heard from public witnesses.

TREASURY—POSTAL SERVICE—GENERAL GOVERNMENT APPROPRIATIONS

Committee on Appropriations: Subcommittee on Treasury—Postal Service—General Government held a hearing on the Bureau of Engraving and Printing, U.S. Mint, Bureau of Public Debt, Savings Bond Division, and on Financial Management Service. Testimony was heard from the following officials of the Department of the Treasury: Peter H. Daly, Director, Bureau of Engraving and Printing; David J. Ryder, Director of the Mint; Richard L. Gregg, Commissioner, Bureau of the Public Debt; Richard J. Schneebeli, Acting Executive Director, U.S. Savings Bonds Division; and Russell D. Morris, Commissioner, Financial Management Service.

POST-COLD WAR ERA—USE OF FORCE AND ROLE OF AMERICAN MILITARY

Committee on Armed Services: Continued hearings on the use of force and the role of the American military in the post-Cold War era, with emphasis on the current Balkan situation as an example. Testimony was heard from public witnesses.

ADMINISTRATION'S BUDGET

Committee on the Budget: Continued hearings on the Administration's Fiscal Year 1994 Budget Proposals. Testimony was heard from Robert B. Reich, Secretary of Labor.

Hearings continue tomorrow.

ELEMENTARY, SECONDARY EDUCATION AMENDMENTS

Committee on Education and Labor: Subcommittee on Elementary, Secondary, and Vocational Education continued hearings on H.R. 6, Elementary, Secondary Education Amendments of 1993. Testimony was heard from public witnesses.

Hearings continue March 18.

OVERSIGHT

Committee on Energy and Commerce: Subcommittee on Energy and Power held an oversight hearing on implementation of the electricity provisions of the Energy Policy Act of 1992. Testimony was heard from the following officials of the Federal Energy Regulatory Commission, Department of Energy: Elizabeth Anne Moler, Chairman; Martin L. Allday, Jerry Langdon, Branko Terzic and Charles A. Trabandt, all Commissioners.

INVESTMENT ADVISER REGULATORY ENHANCEMENT AND DISCLOSURE ACT

Committee on Energy and Commerce: Subcommittee on telecommunications and Finance held a hearing on H.R. 578, Investment Adviser Regulatory Enhancement and Disclosure Act of 1993. Testimony was heard from public witnesses.

OVERSIGHT—STATE DEPARTMENT'S COUNTRY REPORTS ON HUMAN RIGHTS

Committee on Foreign Affairs: Subcommittee on International Security, International Organizations and Human Rights held a hearing on the Oversight of the State Department's Country Reports on Human Rights Practices for 1992 and U.S. Human Rights. Testimony was heard from James K. Bishop, Acting Assistant Secretary, Bureau of Human Rights and Humanitarian Affairs, Department of State; and public witnesses.

COMMITTEE BUSINESS

Committee on House Administration: Subcommittee on Office Systems met to consider pending business.

OVERSIGHT

Committee on the Judiciary: Subcommittee on Civil and Constitutional Rights concluded oversight hearings on Environmental Justice. Testimony was heard from public witnesses.

COPYRIGHT REFORM ACT

Committee on the Judiciary: Subcommittee on Intellectual Property and Judicial Administration continued hearings on H.R. 897, Copyright Reform Act of 1993. Testimony was heard from the following officials of the Library of Congress: James H. Billington, Librarian; and Ralph Oman, Register of Copyrights; and public witnesses.

MERCHANT SEAMEN REEMPLOYMENT RIGHTS ACT

Committee on Merchant Marine and Fisheries: Subcommittee on Merchant Marine approved for full Committee action H.R. 1109, Merchant Seamen Reemployment Rights Act of 1993.

STOCK RAISING HOMESTEAD ACT AMENDMENTS

Committee on Natural Resources: Subcommittee on Energy and Mineral Resources approved for full Committee action amended H.R. 239, to amend the Stock Raising Homestead Act to resolve certain problems regarding subsurface estates.

OVERSIGHT

Committee on Natural Resources: Subcommittee on National Parks, Forests and Public Lands held an oversight hearing on the National Park Service: Budget Accountability and Financial Management. Testimony was heard from Herbert S. Cables, Jr., Acting Director, National Park Service, Department of the Interior.

EMERGENCY UNEMPLOYMENT COMPENSATION AMENDMENTS

Committee on Rules: Reported a resolution making it in order to consider in the House—any rule to the contrary notwithstanding—a motion to take from the Speaker's table H.R. 920, Emergency Unemployment Compensation Amendments of 1993, with the Senate amendment and to concur in the Senate amendment. The rule provides 1 hour of debate. The rule also automatically divides the question, allowing a separate vote on the last section of the bill, "Elimination of Cost of Living Adjustment for Members of Congress in 1994," any rule of the House to the contrary notwithstanding.

NATIONAL TECHNOLOGY POLICY

Committee on Science, Space, and Technology: held a hearing on National Technology Policy. Testimony was heard from John Gibbons, Assistant to the President for Science and Technology.

VETERANS LEGISLATION

Committee on Veterans' Affairs: Subcommittee on Housing and Memorial Affairs held a hearing on the following bills: H.R. 950, to amend title 38, United States Code, to provide mortgage payment assistance to avoid foreclosure of home loans guaranteed under title 38; H.R. 949, to amend title 38, United States Code, to increase the amount of the loan guaranty for loans for the purchase or construction of homes; and H.R. 951, to amend title 38, United States Code, to provide for the payment

VOL 139 PT 24 JA 5 1993 — JA 25 1994 UMI

of cemetery plot allowance for veterans eligible for burial in a national cemetery but interred in a State veterans cemetery. Testimony was heard from Harold F. Gracey, Chief of Staff, Veterans Benefits Administration, Department of Veterans Affairs; representatives of veterans organizations and public witnesses.

EARNED INCOME TAX CREDIT—ABUSIVE INSURANCE SALES AND MARKETING TECHNIQUES

Committee on Ways and Means: Subcommittee on Oversight held a hearing on abusive insurance sales and marketing techniques involving the earned income tax credit. Testimony was heard from the following officials of the IRS, Department of the Treasury: Kathy Till, Revenue Agent, Birmingham Alabama District Office; and Robert Carver, Acting Assistant Commissioner, Returns Processing; and public witnesses.

EMPLOYMENT TAXES ON DOMESTIC WORKERS—SIMPLIFY AND STREAMLINE PAYMENT

Committee on Ways and Means: Subcommittee on Social Security and the Subcommittee on Human Resources held a joint hearing on proposals to simplify and streamline the payment of employment taxes on domestic workers. Testimony was heard from Representatives Goss, Sarpalius, Klug, and Meek; Louis D. Enoff, Acting Commissioner, SSA, Department of Health and Human Services; Mary Ann Wyrsch, Director, Unemployment Insurance Service, Employment and Training Administration, Department of Labor; Marshall V. Washburn, Compliance 2000 Executive, IRS, Department of the Treasury; and public witnesses.

Joint Meetings

CONGRESSIONAL REFORM

Joint Committee on the Organization of Congress: Committee resumed hearings to examine congressional reform proposals, focusing on the Federal budget process, receiving testimony from Robert D. Reischauer, Director, Congressional Budget Office.

Committee will meet again on Tuesday, March 9.

♦♦♦♦♦♦♦♦♦♦♦♦

Friday, March 5, 1993

Senate

Chamber Action

Routine Proceedings, pages 4293–4348

Measures Introduced: Fourteen bills and one resolution were introduced, as follows: S. 514–527, and S.J. Res. 58.

Page 4318

Motor Voter: Senate continued consideration of the motion to proceed to consideration of S. 460, to establish national voter registration procedures for Federal elections.

Pages 4303, 4309, 4316

During consideration of this measure today, Senate took the following action:

By 52 yeas to 36 nays (Vote No. 25), three-fifths of those Senators duly chosen and sworn not having voted in the affirmative, Senate failed to close further debate on the motion to proceed to consideration of the bill.

Page 4304

A third motion was entered to close further debate on the motion to proceed to the bill and, in accordance with the provisions of Rule XXII of the Standing Rules of the Senate, a vote on the second cloture motion would occur on Wednesday, March 10, 1993.

Page 4316

Senate will resume consideration of the motion to proceed to consideration of the bill on Tuesday, March 9, 1993, with second vote on the motion to invoke cloture on the motion to proceed to occur on Tuesday, March 9, 1993.

Executive Reports of a Committee: The Senate received the following executive report of a committee:

Report to accompany the nomination of William J. Perry, of California, to be Deputy Secretary of Defense. (Ex. Rept. No. 103–2)

Page 4316

Appointments:

Mexico-United States Interparliamentary Group: The Chair, on behalf of the Vice President, pursuant to 22 U.S.C. 276h–276k, as amended, appointed Senator Gramm as Vice Chairman of the Senate Delegation to the Mexico-United States Interparliamentary Group during the 103d Congress.

Page 4348

Canada-United States Interparliamentary Group: The Chair, on behalf of the Vice President, pursuant to 22 U.S.C. 276d–276g, as amended, appointed Senator Stevens as Vice Chairman of the Senate Delegation to the Canada-United States Interparliamentary Group during the 103d Congress.

Page 4348

Nominations Confirmed: Senate confirmed the following nominations:

William J. Perry, of California, to be Deputy Secretary of Defense.

Pages 4316, 4349

Nominations Received: Senate received the following nominations:

Terrence R. Duvernay, Sr., of Georgia, to be Deputy Secretary of Housing and Urban Development.

Page 4349

Measures Placed on Calendar: **Page 4317**

Communications: **Page 4317**

Executive Reports of Committees: **Page 4318**

Statements on Introduced Bills: **Page 4318**

Additional Cosponsors: **Page 4341**

Authority for Committees: **Page 4341**

Additional Statements: **Page 4342**

Record Votes: One record vote was taken today. (Total—25)

Page 4304

Recess: Senate convened at 10:30 a.m., and recessed at 1:32 p.m., until 10:30 a.m., on Tuesday, March 9, 1993. (For Senate's program, see the remarks of the Acting Majority Leader in today's Record on page 4349.)

Committee Meetings

NOMINATION

Committee on Armed Services: Committee ordered favorably reported the nomination of William J. Perry, of California, to be Deputy Secretary of Defense.

POST-EMPLOYMENT RULES FOR FEDERAL EMPLOYEES

Committee on Governmental Affairs: Subcommittee on Oversight of Government Management held hearings on S. 420 and S. 79, bills to tighten Federal restrictions relating to lobbying activities of former Executive and Legislative Branch officials and employees, receiving testimony from Senators Boren, McCain, and DeConcini; F. Gary Davis, General Counsel, and Jane S. Ley, Deputy General Counsel, both of the Office of Government Ethics; and Alexander B. Trowbridge, Trowbridge Partners, Inc., and Simon Lazarus III, Powell, Goldstein, Frazer and Murphy, both on behalf of the Council for Excellence in Government, Charles Lewis, Center for Public Integrity, Fred Wertheimer, Common Cause, William N. Eskridge, Jr., Georgetown University Law School, and Robert S. Peck, American Civil Liberties Union, all of Washington, D.C.

Hearings were recessed subject to call.

VA HEALTH CARE SYSTEM

Committee on Veterans' Affairs: Committee held oversight hearings on the present and future role of the Department of Veterans Affairs health care system in America, receiving testimony from Kenneth I. Shine, President, Institute of Medicine, National Academy of Sciences; Bruce Behringer, National Rural Health Association, Kansas City, Missouri; Donald E. Wilson, University of Maryland School of Medicine, Baltimore, representing the Association of American Medical Colleges; and Jonathan T. Lord, Arnold, Maryland.

Hearings were recessed subject to call.

House of Representatives

Chamber Action

The House was not in session today. Its next meeting will be held at noon on Monday, March 8.

Committee Meetings

LABOR—HHS—EDUCATION APPROPRIATIONS

Committee on Appropriations: Subcommittee on Labor—HHS—Education continued appropriation hearings. Testimony was heard from public witnesses.

ADMINISTRATION'S BUDGET

Committee on the Budget: Continued hearings on the Administration's Fiscal Year 1994 Budget Proposals. Testimony was heard from Representatives Obey, Waxman, Synar, Penny, Derrick, Edwards of Texas, Sharp, and Sanders; and public witnesses.

UNITED NATIONS—MANAGEMENT AND MISMANAGEMENT

Committee on Foreign Affairs: Subcommittee on International Security, International Organizations and Human Rights held a hearing on management and mismanagement at the United Nations. Testimony was heard from Richard Thornburgh, former Undersecretary General, Department of Administration and Management, United Nations; and public witnesses.

Joint Meetings

EMPLOYMENT-UNEMPLOYMENT

Joint Economic Committee: Committee held hearings on the employment-unemployment situation for February, receiving testimony from William G. Barron, Jr., Acting Commissioner, Bureau of Labor Statistics, Department of Labor.

Committee recessed subject to call.

VOL 139 PT 24 JA 5 1993 — JA 25 1994 UMI

Monday, March 8, 1993

Senate

Chamber Action

Senate was not in session today. It will next meet at 10:30 a.m., on Tuesday, March 9.

Committee Meetings

No committee meetings were held.

House of Representatives

Chamber Action

Bills Introduced: 2 public bills, H.R. 1246 and 1247; and 1 resolution, H. Res. 118 were introduced.

Page 4356

Speaker Pro Tempore: Read a letter from the Speaker wherein he designates Representative Montgomery to act as Speaker pro tempore for today.

Page 4350

Presidential Message—Trade Policy: Read a message from the President wherein he transmits the 1993 Trade Policy Agenda and 1992 Annual Report on the Trade Agreements Program—referred to the Committee on Ways and Means.

Page 4351

Quorum Calls—Votes: No quorum calls or votes developed during the proceedings of the House today.

Adjournment: Met at noon and adjourned at 12:19 p.m.

Committee Meetings

FOREIGN OPERATIONS APPROPRIATIONS

Committee on Appropriations: Subcommittee on Foreign Operations, Export Financing and Related Programs held a hearing on Middle East Peace Talks. Testimony was heard from Edward P. Djerejian, Assistant Secretary, Bureau of Near Eastern Affairs, Department of State.

ALL-PAYER FRAUD AND ABUSE

Committee on Ways and Means: Subcommittee on Health held a hearing on issues relating to all-payer fraud and abuse. Testimony was heard from Janet L. Shikles, Director, Health Financing and Policy Issues, Human Resources Division, GAO; Larry Morey, Deputy Inspector General, Investigations, Office of the Inspector General, Department of Health and Human Services; and public witnesses.

Tuesday, March 9, 1993

Senate

Chamber Action

Routine Proceedings, pages 4365–4420

Measures Introduced: Twelve bills and three resolutions were introduced, as follows: S. 528–539, S.J. Res. 59 and 60, and S. Con. Res. 14.

Page 4397

Measures Reported: Reports were made as follows:

Special Report entitled "History, Jurisdiction, and A Summary of Activities of the Committee on Energy and Natural Resources During the 102d Congress". (S. Rept. No. 103–8)

Page 4397

National Voter Registration Act: Senate resumed consideration of the motion to proceed to consideration of S. 460, to establish national voter registration procedures for Federal elections.

Pages 4375, 4381

During consideration of this measure today, Senate took the following action:

By 62 yeas to 38 nays (Vote No. 26), three-fifths of those Senators duly chosen and sworn having voted in the affirmative, Senate agreed to close further debate on the motion to proceed to consideration of the bill.

Page 4378

A unanimous-consent agreement was reached providing for the consideration of the bill on Wednesday, March 10, 1993.

Page 4381

Appointments:

Interparliamentary Union: The Chair, on behalf of the Vice President, pursuant to 22 U.S.C. 276, as amended, appointed Senator Burns as Vice Chairman of the Senate Delegation to the Interparliamentary Union during the 103d Congress.

Page 4419

Messages From the President: Senate received the following messages from the President of the United States:

Transmitting the 1993 Trade Policy Agenda and 1992 annual report on the Trade Agreements Program; referred to the Committee on Finance. (PM–9).

Page 4396

Nominations Received: Senate received the following nominations:

Received on Friday, March 5, during the recess:

J. Brian Atwood, of the District of Columbia, to be Under Secretary of State for Management.

Lynn E. Davis, of Virginia, to be Under Secretary of State for International Security Affairs.

Timothy E. Wirth, of Colorado, to be Counselor of the Department of State.

Page 4420

Received on Monday, March 8, during the recess:

James B. King, of Massachusetts, to be Director of the Office of Personnel Management for a term of four years.

Jean Nolan, of Maryland, to be an Assistant Secretary of Housing and Urban Development.

Routine lists in the Foreign Service.

Page 4419

Nominations Withdrawn: Senate received notification of the withdrawal of the following nominations:

Edward J. Damich, of Virginia, and Bruce D. Goodman, of Pennsylvania, each to be Commissioners of the Copyright Royalty Tribunal, which were sent to the Senate on January 5, 1993.

Page 4421

Messages From the President:	Page 4396
Communications:	Page 4396
Executive Reports of Committees:	Page 4396
Statements on Introduced Bills:	Page 4398
Additional Cosponsors:	Page 4414
Amendments Submitted:	Page 4416
Authority for Committees:	Page 4417
Additional Statements:	Page 4417

Record Votes: One record vote was taken today. (Total—26)

Page 4378

Recess: Senate convened at 10:30 a.m., and recessed at 4:27 p.m., until 10 a.m., on Wednesday, March 10, 1993. (For Senate's program, see the remarks of the Acting Majority Leader in today's Record on page 4419.)

Committee Meetings

BUSINESS MEETING

Committee on Armed Services: Committee ordered favorably reported 2,847 military nominations in the Army, Navy, Marine Corps, and Air Force.

Also, committee met in closed session to discuss the committee's action on how to proceed on the issue of gays in the military, but made no announcements, and recessed subject to call.

BUDGET RESOLUTION

Committee on the Budget: Committee began markup of a proposed concurrent resolution on the fiscal year 1994 budget for the Federal Government, but did not complete action thereon, and will meet again tomorrow.

U.S. TRADE POLICY

Committee on Finance: Committee held hearings to examine the approach and direction of the Administration's trade policy in the global market, receiving testimony from Michael Kantor, United States Trade Representative.

Hearings were recessed subject to call.

BUSINESS MEETING

Committee on Foreign Relations: Committee ordered favorably reported the nominations of Lloyd Bentsen, of Texas, to be U.S. Governor of the International Monetary Fund, the International Bank for Reconstruction and Development, the Inter-American Development Bank, and the African Development Bank for five-year terms; and U.S. Governor of the Asian Development Bank, the African Development Fund, and the European Bank for Reconstruction and Development, and Peter Tarnoff, of New York, to be Under Secretary of State for Political Affairs.

Also, committee began consideration of an original resolution expressing the sense of the Senate concerning United States policy toward the former Yugoslavia, but did not complete action thereon, and recessed subject to call.

RUSSIAN NUCLEAR WEAPONS DISMANTLEMENT

Committee on Governmental Affairs: Committee held oversight hearings on United States efforts to implement the Soviet Nuclear Threat Reduction Act (P.L. 102–228), focusing on provisions relating to the use of Department of Defense resources to assist in the dismantlement of Soviet nuclear weapons, receiving testimony from Senator Brown; Maj. Gen. William F. Burns, USA (Ret.), Special Envoy on the Safety, Security, and Dismantlement of Nuclear Weapons, Department of State; and Joseph E. Kelley, Director-in-Charge, International Affairs Issues, National Security and International Affairs Division, General Accounting Office.

Hearings were recessed subject to call.

NOMINATION

Committee on the Judiciary: Committee held hearings on the nomination of Janet Reno, of Florida, to be Attorney General, Department of Justice, where the nominee, who was introduced by Senators Graham and Mack and Representative Meek, testified and answered questions in her own behalf.

Hearings continue tomorrow.

House of Representatives

Chamber Action

Bills Introduced: 23 public bills, H.R. 1248–1270; 1 private bill, H.R. 1271; and 9 resolutions, H.J. Res. 137–142, and H. Res. 120–122 were introduced.

Page 4444

VOL 139 PT 24 JA 5 1993 — JA 25 1994 UMI

Reports Filed: Reports were filed as follows:

H. Res 119, providing for the consideration of H.R. 4, to amend the Public Health Service Act to revise and extend the programs of the National Institutes of Health (H. Rept. 103–27); and

H.R. 4, to amend the Public Health Service Act to revise and extend the programs of the National Institutes of Health, amended (H. Rept. 103–28).

Page 4444

Journal: By a recorded vote of 256 ayes to 153 noes, Roll No. 56, the House approved the Journal of Monday, March 8.

Pages 4422, 4437

Columbia Hospital for Women: By a yea-and-nay vote of 339 yeas to 69 nays, Roll No. 55, the House voted to suspend the rules and pass H.R. 490, to provide for the conveyance of certain lands and improvements in Washington, District of Columbia, to the Columbia Hospital for Women to provide a site for the construction of a facility to house the National Women's Health Resource Center.

Page 4431

Meeting Hour: Agreed that the House will meet at 1:00 p.m. on Wednesday, March 10.

Page 4438

Amendments Ordered Printed: Amendments ordered printed pursuant to the rule appear on page 4446.

Quorum Calls—Votes: One yea-and-nay vote and one recorded vote developed during the proceedings of the House today and appears on pages 4436, 4437. There were no quorum calls.

Adjournment: Met at noon and adjourned at 2:58 p.m.

Committee Meetings

SUPPLEMENTAL APPROPRIATIONS

Committee on Appropriations: Ordered reported supplemental appropriations for fiscal year 1993.

INTERIOR APPROPRIATIONS

Committee on Appropriations: Subcommittee on Interior held a hearing on Minerals Management Service. Testimony was heard from Carolita Kallaur, Acting Director, Minerals Management Service, Department of the Interior.

LABOR—HHS—EDUCATION APPROPRIATIONS

Committee on Appropriations: Subcommittee on Labor—HHS—Education held a hearing on Corporation for Public Broadcasting, National Commission on Libraries and Information Science, and on Occupational Safety and Health Review Commission. Testimony was heard from Ambassador Richard Carlson, President, Corporation for Public Broadcasting; J. Michael Farrell, Chairman, National Commission on Libraries and Information Science; and Edwin G. Foulke, Jr., Chairman, Occupational Safety and Health Review Commission.

TRANSPORTATION APPROPRIATIONS

Committee on Appropriations: Subcommittee on Transportation held a hearing on Inspector General Reports. Testimony was heard from Mary Schiavo, Inspector General, Department of Transportation.

TREASURY—POSTAL SERVICE—GENERAL GOVERNMENT APPROPRIATIONS

Committee on Appropriations: Subcommittee on Treasury—Postal Service—General Government held a hearing on Department Offices, International Affairs, Inspector General, Federal Law Enforcement Training Center, and on Financial Crimes Enforcement Network. Testimony was heard from the following officials of the Department of the Treasury: Phillip N. Diehl, Counsel to the Secretary and Chief of Staff, International Affairs; Jay M. Weinstein, Assistant Inspector General, Audit; Charles F. Rinkevich, Director, Federal Law Enforcement Training Center; and Brian M. Bruh, Director, Financial Crimes Enforcement Network.

C–17 AIRCRAFT

Committee on Armed Services: Subcommittee on Military Acquisition and the Subcommittee on Oversight and Investigations held a joint hearing on the C–17 aircraft. Testimony was heard from Col. Ken Tollefson, USAF (Ret.).

Hearings continue tomorrow.

LINK BETWEEN FORCE STRUCTURE AND MANPOWER REQUIREMENTS

Committee on Armed Services: Subcommittee on Military Forces and Personnel held a hearing on the link between force structure and the manpower requirements, with emphasis on requirements of the Navy. Testimony was heard from Adm. Frank B. Kelso II USN, Chief of Naval Operations.

Hearings continue March 11.

SECONDARY MARKET—BUSINESS AND COMMERCIAL LOANS

Committee on Banking, Finance and Urban Affairs: Subcommittee on Economic Growth and Credit Formation continued hearings on creating a secondary market for business and commercial loans. Testimony was heard from public witnesses.

RTC HARD-TO-SELL ASSETS PLAN

Committee on Banking, Finance and Urban Affairs: Subcommittee on General Oversight, Investigations and the Resolution of Failed Financial Institutions held a hearing on Hard-to-Sell Assets Plan of the RTC. Testimony was heard from Lamar C. Kelly, Jr., Senior Vice-President, Division of Asset and Real Estate Management, RTC.

RECENT DEVELOPMENTS IN THE MIDDLE EAST

Committee on Foreign Affairs: Subcommittee on Europe and the Middle East held a hearing on Recent Developments in the Middle East. Testimony was heard from Edward R. Djerejian, Assistant Secretary, Bureau of Near Eastern and South Asian Affairs, Department of State.

COLLECTIVE SECURITY—POST COLD WAR WORLD

Committee on Foreign Affairs: Subcommittee on Europe and the Middle East and the Subcommittee on International Security, International Organizations and Human Rights continued joint hearings on Collective Security in the Post Cold War World. Testimony was heard from Rozanne Ridgway, former Assistant Secretary, Europe, Department of State.

Hearings continue March 11.

OVERSIGHT

Committee on the Judiciary: Subcommittee on Crime and Criminal Justice held an oversight hearing on the World Trade Center Bombing: Terror Hits Home. Testimony was heard from the following officials of the FBI, Department of Justice: William S. Sessions, Director; and James Fox, Assistant Director in Charge of New York; Stephen E. Higgins, Director; Bureau of Alcohol, Tobacco and Firearms, Department of the Treasury; Ambassador Thomas E. McNamara, Coordinator of Counterterrorism, Department of State; Stanley Brezenoff, Executive Director, The Port Authority of New York and New Jersey; Raymond Kelly, Police Commissioner, City of New York; and public witnesses.

WATERSHED MANAGEMENT—ROLE OF HATCHERIES IN THE RECOVERY OF NATURALLY SPAWNING SALMON POPULATIONS

Committee on Merchant Marine and Fisheries: Subcommittee on Environment and Natural Resources held a hearing on the watershed management and the role of hatcheries in the recovery of naturally spawning salmon populations. Testimony was heard from Jeffrey Koenings, Chief Limnologist, Department of Fish and Game, State of Alaska; and public witnesses.

MISCELLANEOUS MEASURES

Committee on Natural Resources: Subcommittee on National Parks, Forests and Public Lands approved for full Committee action the following bills: H.R. 236, amended, to establish the Snake River Birds of Prey National Conservation Area in the State of Idaho; H.R. 235, Idaho Land Exchange Act of 1993; H.R. 720, to authorize the adjustment of the boundaries of the South Dakota portion of the Sioux Ranger District of Custer National Forest; and H.R. 765, amended, to resolve the status of certain land relinquished to the United States under the act of June 4, 1897 (30 Stat. 11, 36).

NIH REVITALIZATION ACT

Committee on Rules: Granted H.R. 4, National Institutes of Health Revitalization Act of 1993, a rule providing 1 hour of debate. The rule waives clause 2(L)(6) of Rule XI against the bill. The committee amendment in the nature of a substitute to be printed in the bill is made in order as an original bill for the purpose of amendment. The only other amendments made in order under the bill are those printed in the Rules Committee report. The amendments will be considered in the order and manner specified. The amendments are not subject to amendment—except as specified in the report—and are not subject to a demand for a division of the question. One motion to recommit, with or without instructions, is in order. Finally, the rule makes in order a series of motions to hook-up the House-passed text with the Senate companion bill, S. 1, and to request a conference. Testimony was heard from Representatives Waxman, Traficant, Bliley, Stearns, Gilman, Solomon, McCollum, and Johnson of Texas.

HEALTH RESEARCH—SPACE PROGRAM'S CONTRIBUTION

Committee on Science, Space, and Technology: Subcommittee on Space held a hearing on Space Program's Contribution to Health Research. Testimony was heard from the following officials of NASA: Lennard Fisk, Chief Scientist; Laurence Young, Payload Specialist for SLS–2 Life Sciences Shuttle Mission; and Muriel Ross, Ames Research Center; Jay Moskowitz, Associate Director, Science Policy and Legislation, NIH, Department of Health and Human Services; and public witnesses.

PUBLIC INVESTMENT AND DEFICIT REDUCTION PROPOSALS

Committee on Ways and Means: Held a hearing on the Administration's proposals for public investment and deficit reductions. Testimony was heard from Leon Panetta, Director, OMB; and Laura D'Andrea Tyson, Chair, Council of Economic Advisors.

Hearings continue tomorrow.

FUTURE—INTELLIGENCE COMMUNITY

Permanent Select Committee on Intelligence: Held a hearing on the Future of the Intelligence Community. Testimony was heard from R. James Woolsey, Director, CIA.

♦♦♦♦♦♦♦♦♦♦♦♦

Wednesday, March 10, 1993

Senate

Chamber Action

Routine Proceedings, pages 4469–4594

Measures Introduced: Twenty-two bills and five resolutions were introduced, as follows: S. 540–561, S. Res. 78, S.J. Res. 61 and 62, and S. Con. Res. 15 and 16.

Page 4113

VOL 139 PT 24 JA 5 1993 — JA 25 1994 UMI

National Voter Registration Act: Senate began consideration of S. 460, to establish national voter registration procedures for Federal elections, taking action on amendments proposed thereto, as follows:

Page 4478

Rejected:

Kempthorne Amendment No. 78, to exempt from coverage those States in which 75 percent or more of the voting age population is registered to vote. (By 56 yeas to 41 nays (Vote No. 28), Senate tabled the amendment.)

Page 4504

During consideration of this bill today, the Senate also took the following action:

By 45 yeas to 52 nays (Vote No. 27), three-fifths of those Senators duly chosen and sworn not having voted in the affirmative, Senate rejected a motion to waive Section 306 of the Congressional Budget Act of 1974 with respect to the consideration of McCain Amendment No. 73, to grant the power to the President to reduce budget authority. Subsequently, a point of order that the amendment was in violation of the Congressional Budget Act was sustained, and the amendment thus fell.

Page 4478

Senate will continue consideration of the bill and amendments to be proposed thereto, on Thursday, March 11.

Nomination—Agreement: A unanimous-consent time-agreement was reached providing for the consideration of the nomination of Janet Reno, of Florida, to be Attorney General, at 12:30 p.m., on Thursday, March 11, 1993, with a vote to occur thereon at 2:15 p.m.

Page 4509

Nominations Confirmed: Senate confirmed the following nominations:

Lloyd Bentsen, of Texas, to be United States Governor of the International Monetary Fund for a term of five years; United States Governor of the International Bank for Reconstruction and Development for a term of five years; United States Governor of the Inter-American Development Bank for a term of five years; United States Governor of the African Development Bank for a term of five years; United States Governor of the Asian Development Bank; United States Governor of the African Development Fund; and United States Governor of the European Bank for Reconstruction and Development.

Peter Tarnoff, of New York, to be Under Secretary of State for Political Affairs.

Pages 4511, 4594

Messages From the House: Page 4512

Measures Referred: Page 4512

Executive Reports of Committees: Page 4512

Statements on Introduced Bills: Page 4513

Additional Cosponsors: Page 4581

Amendments Submitted: Page 4588

Notices of Hearings: Page 4589

Authority for Committees: Page 4590

Additional Statements: Page 4590

Record Votes: Two record votes were taken today. (Total—28)

Pages 4504, 4509

Recess: Senate convened at 10 a.m., and recessed at 6:22 p.m., until 9:30 a.m., on Thursday, March 11, 1993. (For Senate's program, see the remarks of the Acting Majority Leader in today's Record on page 4594.)

Committee Meetings

TOXIC SUBSTANCE EXPOSURE

Committee on Appropriations: Subcommittee on Labor, Health and Human Services, and Education, and Related Agencies concluded hearings to review an investigation involving several health complaints related to exposure to oxygenated fuels containing methyl tertiary butyl ether [MTBE] in Fairbanks, Alaska, after receiving testimony from William L. Roper, Director, Centers for Disease Control and Prevention, and Administrator, Agency for Toxic Substances and Disease Registry, Department of Health and Human Services.

DOD ACQUISITION LAWS

Committee on Armed Services: Committee held hearings to review the report of the Defense Systems Management College Advisory Panel on streamlining and codifying the acquisition laws of the Department of Defense, receiving testimony from Rear Adm. W.L. Vincent, Commandant, Defense Systems Management College, Department of Defense, Maj. Gen. John D. Slinkard, USAF, Deputy Chief of Staff for Contracting, Air Force Materiel Command, and F. Whitten Peters, Williams & Connolly, LeRoy J. Haugh, Aerospace Industries Association of America, Robert D. Wallick, Steptoe & Johnson, and Thomas J. Madden, Venable, Baetjer, Howard & Civiletti, all of Washington, D.C., all on behalf of the Advisory Panel.

Hearings were recessed subject to call.

FEDERAL RESERVES

Committee on Banking, Housing, and Urban Affairs: Committee concluded hearings to examine the state of the economy in the Federal Reserve Bank Districts, and to review the twelve district presidents' views on monetary policy, after receiving testimony from Richard F. Syron, President, Federal Reserve Bank of Boston, Massachusetts; E. Gerald Corrigan, President, Federal Reserve Bank of New York, New York; Edward G. Boehne, President, Federal Reserve Bank of Philadelphia, Pennsylvania; Jerry L. Jordan, President, Federal Reserve Bank of Cleveland, Ohio; J. Alfred Broaddus, Jr., President, Federal Reserve Bank of Richmond, Virginia; Robert P. Forrestal, President and Chief Executive Officer, Federal Reserve Bank of Atlanta, Georgia; Silas Keehn, President, Federal Reserve Bank of Chicago, Illinois; Thomas C. Melzer, President, Federal Reserve Bank of St. Louis, Missouri; Gary H. Stern, President, Federal Reserve Bank of Minneapolis, Minnesota; Thomas M. Hoenig, Federal Reserve Bank of Kansas City, Kansas; Robert D. McTeer, Jr., President, Federal Reserve Bank of Dallas, Texas; and Robert T. Parry, President, Federal Reserve Bank of San Francisco, California.

BUDGET RESOLUTION

Committee on the Budget: Committee continued markup of a proposed concurrent resolution on the fiscal year 1994 budget for the Federal Government, but did not complete action thereon, and will meet again tomorrow.

AUTO INDUSTRY COMPETITIVENESS

Committee on Commerce, Science, and Transportation: Committee concluded hearings to examine the state of the American automobile industry, focusing on its global competitive position and ways to enhance the competitiveness of the industry, after receiving testimony from Robert A. Lutz, Chrysler Corporation, Park, Michigan; William E. Hoglund, General Motors Corporation, Washington, D.C.; and Peter J. Pestillo, Ford Motor Company, Dearborn, Michigan.

CLEAN AIR

Committee on Environment and Public Works: Subcommittee on Clean Air and Nuclear Regulation concluded hearings to review the Environmental Protection Agency's implementation of section 507 of the Clean Air Act Amendments of 1990, the small business stationary source technical and environmental compliance assistance program, and other approaches to providing compliance and technical assistance to small businesses on air pollution issues, after receiving testimony from John S. Seitz, Director, Office of Air Quality Planning and Standards, Office of Air and Radiation, and Karen Brown, Small Business Ombudsman, Office of Small and Disadvantaged Business Utilization, both of the Environmental Protection Agency; Philip Nanzetta, Acting Director, Manager, Office of Manufacturing Programs and Director of Manufacturing Technology Centers Program, National Institute of Standards and Technology, Department of Commerce; Kirk Watson, Texas Air Control Board, Austin; John D. Dunlap, California Department of Toxic Substances Control, Sacramento; Benjamin Y. Cooper, Printing Industries of America, Inc., Alexandria, Virginia; Scott Backus, Har-Conn Chrome Company, Hartford, Connecticut, on behalf of the National Association of Metal Finishers; Manik Roy, Environmental Defense Fund, Washington, D.C.; and Thomas W. Carvalho, Chem-Tech Rubber, Inc., West Haven, Connecticut.

CORRUPTION IN PROFESSIONAL BOXING

Committee on Governmental Affairs: Permanent Subcommittee on Investigations resumed hearings to examine corruption in the professional boxing industry, focusing on State regulation of professional boxing and on proposals to develop uniform minimum health and safety standards for professional boxing, receiving testimony from Representative Bill Richardson; Stephen Levin, Minority Staff Counsel, and W. Leighton Lord III, Minority Staff Counsel, both of the Permanent Subcommittee on Investigations; Barry Jordan, Cornell University Medical College, Ithaca, on behalf of the New York State Athletic Commission; Jack E. Battalia, Oregon Boxing Commission, Portland, on behalf of the International Boxing Federation Medical Commission; W. Timothy Ward, University of Pittsburgh, Pittsburgh, Pennsylvania; and Seth G. Abraham, Time Warner Sports, and Michael Aresco, ESPN, Inc., both of New York, New York.

Hearings continue on Wednesday, March 17.

NOMINATION

Committee on the Judiciary: Committee ordered favorably reported the nomination of Janet Reno, of Florida, to be Attorney General, Department of Justice.

Prior to this action, the committee concluded hearings on the nomination of Ms. Reno, after the nominee further testified and answered questions in her own behalf.

House of Representatives

Chamber Action

Bills Introduced: 34 public bills, H.R. 1272–1305; 1 private bill, H.R. 1306; and 13 resolutions, H.J. Res. 143–148, H. Con. Res. 60–61, and H. Res. 123–127 were introduced.

Page 4680

Report Filed: One report was filed as follows: H.R. 965, to provide for toy safety, amended (H. Rept. 103–29).

Page 4680

Journal: By a yea-and-nay vote of 251 yeas to 150 nays, Roll No. 57, the House approved the Journal of Tuesday, March 9.

Page 4595

NIH Reauthorization: House completed all general debate and consideration of amendments on H.R. 4, to amend the Public Health Service Act to revise and extend the programs of the National Institutes of Health; but came to no resolution thereon. Consideration will resume on Thursday, March 11.

Page 4611

Agreed To:

The Bliley amendment, as amended by the Waxman substitute (agreed to by a recorded vote of 253 ayes to

VOL 139 PT 24 JA 5 1993 — JA 25 1994 UMI

173 noes, Roll No. 60), that restores the fetal tissue research certification requirements and adds an additional requirement that attending physicians certify that abortions in which fetal tissue is donated for transplant research were performed in accordance with applicable State law (agreed to by a recorded vote of 261 ayes to 162 noes, Roll No. 61);

Page 4646

The Waxman technical amendment which statutorily establishes the existing Office of Alternative Medicine;

Page 4655

The Gilman amendment that requires NIH to conduct a study on back pain and back injuries;

Page 4656

The Traficant amendment that prohibits NIH from funding grants or contracts unless recipients agree that when possible goods and services will be produced in the United States; and

Page 4656

The Sam Johnson of Texas amendment that prohibits further funding for Project Aries located at the University of Washington.

Page 4657

Rejected the Bereuter amendment that sought to cut the authorization level in order to freeze NIH authorizations at fiscal year 1993 appropriations levels (rejected by a recorded vote of 193 ayes to 234 noes, Roll No. 62).

Page 4658

The Gilman amendment was offered, but subsequently withdrawn, that sought to authorize additional funds each year for NIH activities for the prevention of diseases, disorders, and other conditions.

Page 4654

H. Res. 119, the rule under which the bill is being considered, was agreed to earlier by a recorded vote of 248 ayes to 170 noes, Roll No. 59. Agreed to order the previous question on the rule by a yea-and-nay vote of 247 yeas to 170 nays, Roll No. 58.

Page 4600

Meeting Hour: Agreed to meet at 11:30 a.m. on Thursday, March 11.

Page 4660

Quorum Calls—Votes: Two yea-and-nay votes and four recorded votes developed during the proceedings of the House today and appears on pages 4595, 4610, 4611, 4653, 4654, 4659. There were no quorum calls.

Adjournment: Met at 1:00 p.m. and adjourned at 9:35 p.m.

Committee Meetings

PEANUT PROGRAM

Committee on Agriculture: Subcommittee on Specialty Crops and Natural Resources held a hearing to review the peanut program. Testimony was heard from John W. Harmon, Director, Food and Agriculture Issues, Resources, Community and Economic Development Division, GAO; Dallas R. Smith, Director, Tobacco and Peanuts Division, Agricultural Stabilization and Conservation Service, USDA; and public witnesses.

AGRICULTURE, RURAL DEVELOPMENT, FDA AND RELATED AGENCIES APPROPRIATIONS

Committee on Appropriations: Subcommittee on Agriculture, Rural Development, Food and Drug Administration and Related Agencies held a hearing on Agricultural Research Service, and on National Agricultural Library. Testimony was heard from the following officials of the USDA: R. Dean Plowman, Administrator, Agricultural Research Service; and Joseph H. Howard, Director, National Agricultural Library.

COMMERCE, JUSTICE, STATE AND JUDICIARY APPROPRIATIONS

Committee on Appropriations: Subcommittee on Commerce, Justice, State and Judiciary held a hearing on Secretary of State. Testimony was heard from Warren Christopher, Secretary of State.

INTERIOR APPROPRIATIONS

Committee on Appropriations: Subcommittee on Interior held a hearing on Office of Navajo and Hopi Indian Relocation. Testimony was heard from Carl J. Kunasek, Commissioner, Office of Navajo and Hopi Indian Relocation.

LABOR—HHS—EDUCATION APPROPRIATIONS

Committee on Appropriations: Subcommittee on Labor—HHS—Education held a hearing on Railroad Retirement Board, Railroad Retirement Board Inspector General, Federal Mine Safety and Health Review Commission, and on Peace Institute. Testimony was heard from the following officials of the Railroad Retirement Board: Glen Bower, Chairman; and William J. Doyle, Inspector General; Arlene Holen, Chairman, Federal Mine Safety and Health Review Commission, and Chester A. Crocker, Chairman, U.S. Peace Institute.

TRANSPORTATION APPROPRIATIONS

Committee on Appropriations: Subcommittee on Transportation held a hearing on the state of the Airline Industry. Testimony was heard from the following officials of the GAO: Kenneth M. Mead, Director; and Frank Mulvey, Assistant Director, both with Transportation Issues; and public witnesses.

TREASURY—POSTAL SERVICE—GENERAL GOVERNMENT APPROPRIATIONS

Committee on Appropriations: Subcommittee on Treasury—Postal Service—General Government held a hearing on Bureau of Alcohol, Tobacco and Firearms. Testimony was heard from Steve Higgins, Director, Bureau of Alcohol, Tobacco and Firearms, Department of the Treasury.

C–17 AIRCRAFT

Committee on Armed Services: Subcommittee on Military Acquisition and the Subcommittee on Oversight and Investigations concluded joint hearings on the C–17 aircraft. Testimony was heard from Frank C. Conahan, Assistant Comptroller General, National Security and International Affairs Division, GAO; and the following officials of the Department of Defense: Lt. Gen. John E. Jaquish, USAF, Principal Deputy Assistant Secretary, Acquisition, Department of the Air Force; and Col. Eugene Kluter, USAF, Commander, Defense Plant Representative Office, Douglas Aircraft, Long Beach, Defense Contract Management District West, Defense Logistics Agency.

COMMITTEE ORGANIZATION

Committee on Armed Services: Subcommittee on Readiness met in executive session for organizational purposes.

CONCURRENT BUDGET RESOLUTION

Committee on the Budget: Ordered reported the Concurrent Budget Resolution for fiscal year 1994.

ARMORED CAR INDUSTRY RECIPROCITY ACT

Committee on Energy and Commerce: Subcommittee on Commerce, Consumer Protection and Competitiveness approved for full Committee action H.R. 1189, Armored Car Industry Reciprocity Act.

Prior to this action, the Subcommittee held a hearing on this legislation. Testimony was heard from Andrew P. Hornsby, Jr., Acting Administrator, Food and Nutrition Service, USDA; and a public witness.

OVERSIGHT

Committee on Energy and Commerce: Subcommittee on Energy and Power held an oversight hearing on Global Warming. Testimony was heard from Daniel Albritton, Director, Aeronomy Laboratory, NOAA, Department of Commerce; Jae Edmonds, Battelle Pacific NW Laboratories; and public witnesses.

EPA—CONTRACT MANAGEMENT PROBLEMS

Committee on Energy and Commerce: Subcommittee on Oversight and Investigations held a hearing on contract management problems facing the new Administrator of the EPA. Testimony was heard from Carol M. Browner, Administrator, EPA.

OVERSIGHT

Committee on Energy and Commerce: Subcommittee on Telecommunications and Finance held an oversight hearing on the implementation of the Children's Television Act of 1990. Testimony was heard from public witnesses.

DEMOCRACY AND HUMAN RIGHTS

Committee on Foreign Affairs: Held a hearing on Democracy and Human Rights (Part 1). Testimony was heard from public witnesses.

RECENT DEVELOPMENTS IN SUDAN

Committee on Foreign Affairs: Subcommittee on Africa held a hearing on Recent Developments in Sudan. Testimony was heard from Representative Wolf; Herman J. Cohen, Assistant Secretary, African Affairs, Department of State; Lois Richards, Acting Assistant Administrator, Food and Humanitarian Assistance, AID, U.S. International Development Cooperation Agency; and public witnesses.

MISSION—U.S. PUBLIC DIPLOMACY

Committee on Foreign Affairs: Subcommittee on International Operations held a hearing on the Mission of U.S. Public Diplomacy. Testimony was heard from public witnesses.

PERU: UNITED STATES PRIORITIES AND POLICY

Committee on Foreign Affairs: Subcommittee on Western Hemisphere Affairs held a hearing on Peru: United States Priorities and Policy. Testimony was heard from public witnesses.

PRESIDENTIAL EXPEDITED RESCISSION AUTHORITY

Committee on Government Operations: Subcommittee on Legislation and National Security held a hearing on Expedited Rescission Authority for the President. Testimony was heard from Representatives Stenholm and Michel; Leon Panetta, Director, OMB; Robert D. Reischauer, Director, CBO; Milton J. Socolar, Special Assistant to the Comptroller General, GAO; Louis Fisher, Senior Specialist, Congressional Research Service, Library of Congress; and a public witness.

MISCELLANEOUS MEASURES

Committee on the Judiciary: Subcommittee on Economic and Commercial Law held a hearing on the following bills: H.R. 416, to extend the period during which chapter 12 of title 11 of the United States Code remains in effect; and H.R. 1140, Aircraft Equipment Settlement Leases Act of 1993. Testimony was heard from public witnesses.

MISCELLANEOUS MEASURES

Committee on the Judiciary: Subcommittee on International Law, Immigration and Refugees held a hearing on the following bills: H.R. 783, to amend title III of the Immigration and Nationality Act to make changes in the laws relating to nationality and naturalization; and H.R. 97, to amend the Immigration and Nationality Act to provide for prompt parole into the United States of aliens in order to attend the funeral of an immediate blood relative in the United States. Testimony was heard from Representatives Mink, Frank of Massachusetts, and Mineta; James Ward, Acting Assistant Secretary, Consular Affairs, Department of State; and public witnesses.

VOL 139 PT 24 JA 5 1993 — JA 25 1994 UMI

TRADE AGREEMENTS IMPACT—ENVIRONMENTAL PROTECTION AND NATURAL RESOURCE CONSERVATION

Committee on Merchant Marine and Fisheries: Subcommittee on Environment and Natural Resources held a hearing on the impact of trade agreements on environmental protection and natural resource conservation. Testimony was heard from Ambassador Rufus Yerxa, Deputy U.S. Trade Representative; John Turner, Director, U.S. Fish and Wildlife Service, Department of the Interior; and public witnesses.

ADMINISTRATION'S ECONOMIC RECOVERY PLAN—IMPACT ON FEDERAL CIVILIAN WORKFORCE

Committee on Post Office and Civil Service: Subcommittee on Compensation and Employee Benefits continued hearings to review the impact of the Administration's economic recovery plan on the Federal civilian workforce. Testimony was heard from Alice M. Rivlin, Deputy Director, OMB; Patricia W. Lattimore, Acting Director, OPM; James L. Blum, Deputy Director, CBO; and Nancy R. Kingsbury, Director, Federal Human Resources Management Issues, GAO.

FAA'S AUTOMATION SYSTEM

Committee on Public Works and Transportation: Subcommittee on Aviation held a hearing on Delays, Technical Problems, and Cost Escalation in the FAA's Advanced Automation System. Testimony was heard from Joseph M. Del Balzo, Acting Administrator, FAA, Department of Transportation; Allan Li, Associate Director, Transportation Issues, Resource, Community and Economic Development Division, GAO; and public witnesses.

DOD MUSTARD GAS TESTING

Committee on Veterans' Affairs: Subcommittee on Compensation, Pension and Insurance held a hearing on DOD mustard gas testing. Testimony was heard from Representatives Goss and Browder; Lt. Gen. Robert M. Alexander, Deputy Assistant Secretary, Military Manpower and Personnel Policy, Force Management and Personnel, Department of Defense; Constance M. Pechura, Senior Program Officer and Study Director, Institute of Medicine, National Academy of Sciences and representatives of veterans organizations.

PUBLIC INVESTMENT AND DEFICIT REDUCTION PROPOSALS

Committee on Ways and Means: Continued hearings on the Administration's proposals for public investment and deficit reductions. Testimony was heard from Lloyd Bentsen, Secretary of the Treasury; and Donna E. Shalala, Secretary, Health and Human Services.

Hearings continue March 16.

FUTURE—INTELLIGENCE COMMUNITY

Permanent Select Committee on Intelligence: Met in executive session to conclude hearings on the Future of the Intelligence Community. Testimony was heard from R. James Woolsey, Director, CIA.

Joint Meetings

VIOLENCE AND CHILDREN

Joint Hearing: Senate Committee on Labor and Human Services' Subcommittee on Children, Family, Drugs, and Alcoholism concluded joint hearings with the House Select Committee on Children, Youth, and Families to examine the impact of violence on children, and on proposed legislation to provide children exposed to violence with immediate assessment and intervention by child mental health professionals, and to provide training for law enforcement in child, family and cultural issues, after receiving testimony from Deborah Prothrow-Stith, Harvard University School of Public Health, Cambridge, Massachusetts; Joseph E. Marshall, Jr. and Ron Fox, both of the Omega Boys Club, San Francisco, California; John S. Pritchard III, New York Police Department, New York, New York, on behalf of the National Organization of Black Law Enforcement Executives; David E.A. Carson, People's Bank, Bridgeport, Connecticut; Marian Wright Edelman, Children's Defense Fund, and Brandon M. Green, both of Washington, D.C.; Liany Elba Arroyo and Carmen Siberon, both of the Bridgeport Futures Initiative, Bridgeport, Connecticut; Wayne Meyers, P.O.W.E.R. Group, Roosevelt, New York; Byrl Phillips-Taylor, Charles City County, Virginia; and Megan Tara McGillicuddy and Tiffany Crystal Cruz, both of Brooklyn, New York.

••••••••••••

Thursday, March 11, 1993

Senate

Chamber Action

Routine Proceedings, pages 4789–4960

Measures Introduced: Nineteen bills and four resolutions were introduced, as follows: S. 562–580, S. Res. 79, S.J. Res. 63 and 64, and S. Con. Res. 17.

Page 4876

Measures Reported: Reports were made as follows:

S. 80, to increase the size of the Big Thicket National Preserve in the State of Texas by adding the Village Creek Corridor Unit, the Big Sandy Corridor Unit, and the Canyonlands Unit. (S. Rept. No. 103–9)

S. 164, to authorize the adjustment of the boundaries of the South Dakota portion of the Sioux Ranger District of Custer National Forest. (S. Rept. No. 103–10)

S. 214, to authorize the construction of a memorial on Federal land in the District of Columbia or its environs to honor members of the Armed Forces who served in World War II and to commemorate United States participation in that conflict. (S. Rept. No. 103–11)

S. 252, to provide for certain land exchanges in the State of Idaho. (S. Rept. No. 103–12)

S. 275, to direct the Secretary of Agriculture to convey certain lands to the town of Taos, New Mexico. (S. Rept. No. 103–13)

S. 326, to revise the boundaries of the George Washington Birthplace National Monument, with an amendment in the nature of a substitute. (S. Rept. No. 103–14)

S. 328, to provide for the rehabilitation of historic structures within the Sandy Hook Unit of Gateway National Recreation Area in the State of New Jersey. (S. Rept. No. 103–15)

S. 344, to direct the Secretary of the Interior to conduct a study to determine the suitability and feasibility of designating the Fox and Lower Wisconsin River corridors in the State of Wisconsin as a National Heritage Corridor, and for other purposes. (S. Rept. No. 103–16)

S. 375, to amend the Wild and Scenic Rivers Act by designating a segment of the Rio Grande in New Mexico as a component of the National Wild and Scenic Rivers System. (S. Rept. No. 103–17)

S. 433, to authorize and direct the Secretary of the Interior to convey certain lands in Cameron Parish, Louisiana. (S. Rept. No. 103–18)

Page 4876

Measures Passed:

Greek Independence Day: Committee on the Judiciary was discharged from further consideration of S.J. Res. 22, designating March 25, 1993 as "Greek Independence Day: A National Day of Celebration of Greek and American Democracy," and the resolution was then passed.

Page 4868

National Agriculture Day: Committee on the Judiciary was discharged from further consideration of S.J. Res. 36, to proclaim March 20, 1993, as "National Agriculture Day," and the resolution was then passed.

Page 4868

Export Administration Authorization: Senate passed H.R. 750, to extend the Export Administration Act of 1979 and to authorize appropriations under that Act for fiscal years 1993 and 1994, clearing the measure for the President.

Page 4868

Pension Benefit Settlement Agreements: Committee on Labor and Human Resources was discharged from further consideration of S. 400, to amend the Employee Retirement Income Security Act of 1974 to provide for the treatment of settlement agreements reached with the Pension Benefit Guaranty Corporation, and the bill was then passed, after agreeing to the following amendment proposed thereto:

Page 4873

Simpson (for Jeffords) Amendment No. 81, in the nature of a substitute.

Page 4873

National Voter Registration Act: Senate continued consideration of S. 460, to establish national voter registration procedures for Federal elections, taking action on amendments proposed thereto, as follows:

Page 4835

Rejected:

(1) McCain/McConnell Amendment No. 79, to restrict State agencies from registering individuals that receive financial aid from that agency. (By 55 yeas to 42 nays (Vote No. 30), Senate tabled the amendment.)

Page 4835

(2) Nickles Amendment No. 80, to delay enactment until one year after appropriations have been authorized to pay the State's costs of implementing the Act. (By 53 yeas to 43 nays (Vote No. 31), Senate tabled the amendment.)

Page 4848

A unanimous-consent agreement was reached providing that if a cloture motion is filed on the bill on Monday, March 15, 1993, the vote on the cloture motion shall occur on Tuesday, March 16, 1993.

Page 4874

Senate will resume consideration of the bill and amendments to be proposed thereto, on Monday, March 15.

Appointments:

Library of Congress Trust Fund Board: The Acting Majority Leader, on behalf of the Majority Leader, pursuant to appropriate provisions of Public Law 102–246, appointed John W. Kluge, of New York, and Arthur Ortenberg, of New York, each to be members of the Library of Congress Trust Fund Board.

Page 4868

North Atlantic Assembly: The Chair, on behalf of the Vice President, in accordance with 22 U.S.C. 1928a–1928d, as amended, appointed Senator Heflin as Chairman of the Senate Delegation to the North Atlantic Assembly during the 103d Congress.

Page 4873

Interparliamentary Union: The Chair, on behalf of the Vice President, pursuant to 22 U.S.C. 276, as amended, appointed Senator Boxer as Chairman of the Senate Delegation to the Interparliamentary Union during the 103d Congress.

Page 4873

Committee Authority to File: A unanimous-consent agreement was reached providing that the Committee on

VOL 139 PT 24 JA 5 1993 — JA 25 1994 UMI

the Budget be permitted to file reported legislation relating to the Concurrent Budget Resolution on Friday, March 12, 1993, from 5 p.m. to 7 p.m.

Page 4874

Nominations Confirmed: Senate confirmed the following nominations:

By unanimous vote of 98 yeas (Vote No. 29 Ex), Janet Reno, of Florida, to be Attorney General.

Pages 4819, 4959

43 Air Force nominations in the rank of general.

25 Army nominations in the rank of general.

Routine lists in the Air Force, Army, Marine Corps, Navy.

Page 4866

Measures Placed on Calendar: Page 4866

Communications: Page 4875

Statements on Introduced Bills: Page 4877

Additional Cosponsors: Page 4942

Amendments Submitted: Page 4946

Authority for Committees: Page 4946

Additional Statements: Page 4947

Record Votes: Three record votes were taken today. (Total—31)

Pages 4748, 4833, 4861

Recess: Senate convened at 9:30 a.m., and recessed at 8:38 p.m., until 3 p.m., on Monday, March 15, 1993. (For Senate's program, see the remarks of the Majority Leader in today's Record on page 4959.)

Committee Meetings

MASS TRANSIT FUNDING

Committee on Appropriations: Subcommittee on Transportation concluded hearings to examine the state of the Nation's transit systems, focusing on projected funding levels to meet individual States' transit needs, after receiving testimony from Kenneth M. Mead, Director, Transportation Issues, Resources, Community and Economic Development, General Accounting Office; Robert McManus, Acting Administrator, Federal Transit Administration, Department of Transportation; Lou Gambaccini, Southeastern Pennsylvania Transit Authority, Philadelphia; Tom Walsh, Portland Tri-Met, and Earl Blumenauer, Portland Transportation Bureau Commission, both of Portland, Oregon; Patrick Judge, Regional Transit Authority, New Orleans, Louisiana, on behalf of the South West Transit Association; Jack R. Gilstrap, American Public Transit Association, Frank Francois, American Association of State Highway Transportation Officials, and Rev. William L. George, Georgetown University, all of Washington, D.C.; Art Kaufman, H-Power Corporation, Belleville, New Jersey; and Eugene Tunila, Transportation Manufacturing Corporation, Roswell, New Mexico.

NOMINATIONS

Committee on Armed Services: Committee concluded hearings on the nominations of Gen. Dennis J. Reimer, USA, for reappointment to the grade of general, and assignment as Commander in Chief, Forces Command, Rear Adm. David B. Robinson, USN, for appointment to the grade of vice admiral, and assignment as Commander, Naval Surface Force, U.S. Pacific Fleet, Maj. Gen. Albert J. Edmonds, USAF, for appointment to the grade of lieutenant general, and assignment as Director for Command, Control Communications and Computer Systems (J–6), Office of the Joint Chiefs of Staff, Brig. Gen. Paul K. Van Riper, USMC, for appointment to the grade of major general, and assignment as Director, Command, Control and Intelligence, Headquarters, Marine Corps, and Col. Charles R. Holland, USAF, for appointment to the grade of brigadier general and assignment as Commander, 1st Special Operations Wing, after the nominees testified and answered questions in their own behalf.

BUDGET RESOLUTION

Committee on the Budget: Committee continued in evening session to mark up an original concurrent resolution on the fiscal year 1994 budget for the Federal Government.

INTER-CITY BUS INDUSTRY

Committee on Commerce, Science, and Transportation: Subcommittee on surface Transportation concluded oversight hearings on the state of the inter-city bus industry, after receiving testimony from Gail C. McDonald, Acting Chairman, Interstate Commerce Commission; Carl W. Vogt, Chairman, National Transportation Safety Board; Joseph F. Canny, Deputy Assistant Secretary of Transportation for Policy and Regulatory Affairs; John H. Anderson, Jr., Associate Director, and Frank Mulvey, Assistant Director, both of Transportation Issues, General Accounting Office; Nebraska Lt. Governor Maxine B. Moul, and Allan L. Abbott, Nebraska Department of Roads, both of Lincoln; Elliot G. Sander, New York State Department of Transportation, Albany; Randall K. Halvorson, Minnesota Department of Transportation, St. Paul; Thomas W. Evans, American Buslines, Inc.; Indianapolis, Indiana, representing the Independent Bus Companies Creditors Committee; Robert G. Farris, Valley Transit Company, Inc., Harlingen, Texas; Frank J. Schmieder, Greyhound Lines Inc., Dallas, Texas; and Harry W. Blunt, Jr., Concord Coach Lines, Inc., Concord, New Hampshire, representing the American Bus Association.

CHINA'S ENERGY NEEDS

Committee on Energy and Natural Resources: Committee concluded oversight hearings to examine the energy needs of the People's Republic of China, and related business opportunities for American industry, after receiving testimony from David M. Lampton, National Committee on United States-China Relations, New York, New York; William U. Chandler, Battelle, Pacific Northwest Laboratories, Washington, D.C.; John B. Yasinsky, Westinghouse Electric Corporation, Pittsburgh, Pennsylvania; and Steve Johnson, Mitor Industries, Inc.; Mankato, Minnesota.

MONEY'S WORTH UNDER SOCIAL SECURITY

Committee on Finance: Committee held oversight hearings on the value of the Social Security program, focusing on whether workers will receive a fair return on their contributions in terms of Social Security benefits, receiving testimony from Louis D. Enoff, Acting Commissioner of Social Security, and Harry C. Ballantyne, Chief Actuary, both of the Social Security Administration, Department of Health and Human Services; Robert J. Myers, Silver Spring, Maryland, former Chief Actuary, Social Security Administration; Bruce D. Schobel, New York Life Insurance Company, New York, New York; Henry J. Aaron, Brookings Institution, and Robert M. Ball, former Commissioner of Social Security, both of Washington, D.C.; Laurence J. Kotlikoff, Boston University, Boston, Massachusetts, on behalf of the National Bureau of Economic Research; and John B. Shoven, Stanford University, Stanford, California.

Hearings were recessed subject to call.

TREATY ON OPEN SKIES

Committee on Foreign Relations: Committee concluded hearings on the Treaty on Open Skies with twelve Annexes, signed at Helsinki on March 24, 1992 (Treaty Doc. 102–37), after receiving testimony from Robert L. Gallucci, Assistant Secretary for Politico-Military Affairs, and John Hawes, U.S. Representative to the Open Skies Conference, both of the Department of State; Thomas Graham, Jr., Acting Director and General Counsel, U.S. Arms Control and Disarmament Agency; William Ingle, Acting Deputy Assistant Secretary of Defense for International Security Policy; and Brig. Gen. Teddy E. Rinebarger, USAF, Assistant Deputy Director for International Negotiations, Joint Chiefs of Staff.

GOVERNMENT ORGANIZATION AND PERFORMANCE

Committee on Governmental Affairs: Committee held hearings on S. 15, S. 20, S. 101, S. 255, S. 432, S. 436, bills to improve the performance and organization of the Federal government, receiving testimony from Senator Reid; Leon E. Panetta, Director, Office of Management and Budget; Charles A. Bowsher, Comptroller General of the United States, William M. Hunt, Director of Federal Management Issues, and David G. Mathiasen, Special Assistant to the Assistant Comptroller General, all of the General Accounting Office; Peri E. Arnold, University of Notre Dame, Notre Dame, Indiana; David Osborne, Essex, Massachusetts; and Martin L. Gross, Greenwich, Connecticut.

Hearings were recessed subject to call.

House of Representatives

Chamber Action

Bills Introduced: 28 public bills, H.R. 1307–1334; and 5 resolutions, H.J. Res. 149, H. Con. Res. 62 and 63, and H. Res. 128 and 129 were introduced.

Page 4785

Journal: By a yea-and-nay vote of 244 yeas to 152 nays, Roll No. 63, the House approved the Journal of Wednesday, March 10.

Page 4721

Resignation: Read a letter from Walter P. Kennedy wherein he resigns as Minority Sergeant at Arms, effective March 15, 1993.

Page 4722

NIH Reauthorization: By a yea-and-nay vote of 283 yeas to 131 nays, Roll No. 69, the House passed H.R. 4, to amend the Public Health Service Act to revise and extend the programs of the National Institutes of Health.

Page 4733

On demands for separate votes, the House agreed to the following amendments:

The Bliley amendment, as amended, that restores the fetal tissue research certification requirements and adds an additional requirement that attending physicians certify that abortions in which fetal tissue is donated for transplant research were performed in accordance with applicable State law (agreed to by a yea-and-nay vote of 250 yeas to 161 nays, Roll No. 64). This amendment was agreed to in the Committee of the Whole on March 10 by a recorded vote of 261 ayes to 162 noes, Roll No. 61;

Page 4733

The Waxman technical amendment which statutorily establishes the existing Office of Alternative Medicine (agreed to by a recorded vote of 350 ayes to 67 noes, Roll No. 65). This amendment was agreed to in the Committee of the Whole on March 10 by a voice vote;

Page 4734

The Gilman amendment that requires NIH to conduct a study on back pain and back injuries (agreed to by a recorded vote of 305 ayes to 109 noes, Roll No. 66). This amendment was agreed to in the Committee of the Whole on March 10 by a voice vote;

Page 4735

The Traficant amendment that prohibits NIH from funding grants or contracts unless recipients agree that when possible goods and services will be produced in the United States (agreed to by a recorded vote of 405 ayes to 9 noes, Roll No. 67). This amendment was agreed to in the Committee of the Whole on March 10 by a voice vote; and

Page 4736

The Sam Johnson of Texas amendment that prohibits further funding for Project Aries located at the University of Washington (agreed to by a recorded vote of 278 ayes

VOL 139 PT 24 JA 5 1993 — JA 25 1994 UMI

to 139 noes. Roll No. 68). This amendment was agreed to in the Committee of the Whole on March 10 by a voice vote.

Page 4737

Agreed to the committee amendment in the nature of a substitute.

Page 4737

Subsequently, S. 1, a similar Senate-passed measure, was passed in lieu, after being amended to contain the language of the House bill as passed. H.R. 4 was laid on the table. House then insisted on its amendment to S. 1, and asked a conference.

Appointed as conferees:

From the Committee on Energy and Commerce, for consideration of the Senate bill, and the House amendment, and modifications committed to conference: Representatives Dingell, Waxman, Wyden, Moorhead, and Bliley.

As additional conferees from the Committee on Education and Labor, for consideration of section 2013 of the Senate bill, and modifications committed to conference: Representatives Ford of Michigan, Martinez, and Goodling.

As additional conferees from the Committee on the Judiciary, for consideration of section 2011 of the Senate bill, and modifications committed to conference: Representatives Brooks, Mazzoli, and McCollum.

Page 4738

By a yea-and-nay vote of 356 yeas to 58 nays, Roll No. 70, agreed to the Bliley motion to instruct House conferees to agree to the provisions section 2011 of the Senate bill, relating to preventing the admission to the United States of aliens infected with the human immunodeficiency virus.

Page 4758

The Clerk was authorized to correct section numbers, cross-references, punctuation, and indentation, and to make other technical and conforming changes as are necessary in the engrossment of the House amendment.

Page 4758

Legislative Program: The Majority Leader announced the legislative program for the week of March 15. Agreed to adjourn from Thursday to Monday.

Page 4766

Calendar Wednesday: Agreed to dispense with Calendar Wednesday business of March 17.

Page 4772

Quorum Calls—Votes: Four yea-and-nay votes and four recorded votes developed during the proceedings of the House today and appear on pages 4721, 4733, 4734, 4735, 4736, 4737, 4737, 4765. There were no quorum calls.

Adjournment: Met at 11:30 a.m. and adjourned at 5:24 p.m.

Committee Meetings

USDA REORGANIZATION

Committee on Agriculture: Subcommittee on Department Operations and Nutrition held a hearing to review the Department of Agriculture reorganization. Testimony was heard from the following former Secretaries of Agriculture: Orville L. Freeman; Robert Bergland; and Edward Madigan; and public witnesses.

AGRICULTURE, RURAL DEVELOPMENT, FDA AND RELATED AGENCIES APPROPRIATIONS

Committee on Appropriations: Subcommittee on Agriculture, Rural Development, Food and Drug Administration and Related Agencies held a hearing on Alternative Agricultural Research and Commercialization, Cooperative State Research Service and on Extension Service. Testimony was heard from the following officials of the USDA: Ralph W.F. Hardy, member, Board of Directors, AARC; and Paul F. O'Connell, Director AARC Center; John Patrick Jordan, Administrator, Cooperative State Research Service; and Myron D. Johnsrud, Administrator, Extension Service.

LABOR—HHS—EDUCATION APPROPRIATIONS

Committee on Appropriations: Subcommittee on Labor—HHS—Education held a hearing on Federal Mediation and Conciliation Service, National Mediation Board, and on National Labor Relations Board. Testimony was heard from Bernard E. DeLury, Director, Federal Mediation and Conciliation Service; Kimberly A. Madigan, Chairman, National Mediation Board; and James M. Stephens, Chairman, National Labor Relations Board.

LINK BETWEEN FORCE STRUCTURE AND MANPOWER REQUIREMENTS

Committee on Armed Services: Subcommittee on Military Forces and Personnel continued hearings on the link between force structure and the manpower requirements, with emphasis on requirements of the Air Force and Army. Testimony was heard from the following officials of the Department of Defense: Gen. Merrill A. McPeak, USAF, Chief of Staff, U.S. Air Force; and Gen. Gordon R. Sullivan, USA, Chief of Staff, U.S. Army.

Hearings continue March 18.

COLLECTIVE SECURITY—POST-COLD WAR WORLD

Committee on Foreign Affairs: Subcommittee on Europe and the Middle East and the Subcommittee on International Security, International Organizations and Human Rights continued joint hearings on Collective Security in the Post-Cold War World. Testimony was heard from Lawrence Eagelburger, former Secretary of State.

Hearings continue March 17.

MISCELLANEOUS MEASURES; PRIVATE CLAIMS BILLS:

Committee on the Judiciary: Subcommittee on Administrative Law and Governmental Relations approved for full Committee action the following bills: H.R. 811, Independent Counsel Reauthorization Act of 1993; and H.R. 454, amended, Full Faith and Credit for Child Support Orders Act.

The Subcommittee also considered private claims bills.

OVERSIGHT

Committee on the Judiciary: Subcommittee on Intellectual Property and Judicial Administration held an oversight hearing on UNICOR-Federal Prison Industries. Testimony was heard from Kathleen Hawk, Director, Federal Bureau of Prisons, Department of Justice; and public witnesses.

UNITED STATES-FLAG PASSENGER VESSEL ACT

Committee on Merchant Marine and Fisheries: Subcommittee on Merchant Marine held a hearing on H.R. 1250, United States-Flag Passenger Vessel Act of 1993. Testimony was heard from public witnesses.

MINERAL EXPLORATION AND DEVELOPMENT ACT

Committee on Natural Resources: Subcommittee on Energy and Mineral Resources held a hearing on H.R. 322, Mineral Exploration and Development Act of 1993 (Mining Law Reform). Testimony was heard from Bruce Babbitt, Secretary of the Interior; Russell Fields, Director, Department of Minerals, State of Nevada; and public witnesses.

OVERSIGHT

Committee on Natural Resources: Subcommittee on National Parks, Forests and Public Lands held an oversight hearing on watershed and fish habitat degradation on public lands and national forests in the Pacific Northwest. Testimony was heard from Representative Dicks; the following officials of the Department of the Interior: Mike Penfold, Associate Director, Bureau of Land Management; and Gary Edwards, Assistant Director of Fisheries, U.S. Fish and Wildlife Service; George Leonard, Associate Chief, Forest Service, USDA; Michael Tillman, Acting Director, Office of Protected Resources, National Marine Fisheries Service, NOAA, Department of Commerce; and public witnesses.

PROHIBIT SMOKING—FEDERAL BUILDINGS

Committee on Public Works and Transportation: Subcommittee on Public Buildings and Grounds held a hearing on H.R. 881, to prohibit smoking in Federal buildings. Testimony was heard from Representatives Durbin and Mazzoli; Dr. Antonia C. Novello, Surgeon General, Public Health Service, Department of Health and Human Services; William H. Farland, Director, Office of Health and Environmental Assessment, EPA; P. Gerald Thacker, Acting Commissioner, Public Buildings Service, GSA; Patricia W. Lattimore, Acting Director, OPM; and public witnesses.

NOAA'S WEATHER SERVICE MODERNIZATION

Committee on Science, Space, and Technology: Subcommittee on Space held a hearing on NOAA's Weather Service Modernization. Testimony was heard from the following officials of the Department of Commerce: Diana Josephson, Acting Under Secretary, Oceans and Atmosphere; Elbert W. Friday, Jr., Assistant Administrator, Weather Services and Greg Withee, Acting Assistant Administrator, Satellite and Information Services, both with NOAA; and public witnesses.

EXPENSIVELY PRICED DRUGS SUBSIDIZATION

Committee on Small Business: Subcommittee on Regulation, Business Opportunities and Technology held a hearing to examine how Federal research dollars may be subsidizing the successful commercialization of expensively priced drugs and medical devices developed in private research foundations. Testimony was heard from Dr. Bernadine Healy, Director, NIH, Department of Health and Human Services; Jim Wells, Associate Director, Energy and Science Issues, GAO; Judith Wagner, Senior Associate, Health Program, OTA; and public witnesses.

COMMITTEE BUSINESS

Committee on Standards of Official Conduct: Met in executive session to consider pending business.

AFDC AND RELATED PROGRAMS

Committee on Ways and Means: Subcommittee on Human Resources held an oversight hearing on trends in spending and caseloads for AFDC and related programs. Testimony was heard from Thomas Gabe, Specialist in Social Legislation, Education and Public Welfare Division, CRS, Library of Congress; Jo Anne Barnhart, former Assistant Secretary, Administration for Children and Families, Department of Health and Human Services; and public witnesses.

NAFTA—SUPPLEMENTAL AGREEMENTS

Committee on Ways and Means: Subcommittee on Trade held a hearing on supplemental agreements to the North American Free Trade Agreement. Testimony was heard from Representatives Gephardt, Andrews of Texas, Levin, Kaptur, Richardson, Kolbe and Thomas of Wyoming; Ambassador Michael Kantor, U.S. Trade Representative; and public witnesses.

Joint Meetings

CONGRESSIONAL REFORM

Joint Committee on the Organization of Congress: Committee resumed hearings to examine congressional reform pro-

VOL 139 PT 24 JA 5 1993 — JA 25 1994 UMI

focusing on the role of the appropriation committees and the Federal budget process, receiving testimony from Representative Natcher.

Committee will meet again on Tuesday, March 16.

****

Monday, March 15, 1993

Senate

Chamber Action

Routine Proceedings, pages 4989–5019

Measures Introduced: Three bills were introduced, as follows: S. 581–583.

Page 5015

Measures Reported: Reports were made as follows:

Reported on Friday, March 12, during the recess:

S. Con. Res. 18, setting forth the congressional budget for the United States Government for fiscal years 1994, 1995, 1996, 1997, and 1998. (S. Rept. No. 103–19)

Page 5015

Reported today:

Special Report entitled "Activities of the Select Committee on Intelligence". (S. Rept. No. 100)

Page 5015

National Voter Registration Act: Senate resumed consideration of S. 460, to establish national voter registration procedures for Federal elections.

Page 4992

A motion was entered to close further debate on the bill and, by prior unanimous-consent agreement, a vote on the cloture motion will occur on Tuesday, March 16, 1993.

Page 4994

A second motion was entered to close further debate on the bill and, in accordance with the provisions of Rule XXII of the Standing Rules of the Senate, a vote on the second cloture motion would occur on Wednesday, March 17, 1993.

Page 4994

A unanimous-consent agreement was reached providing that first degree amendments, with respect to the cloture motion which matures on Tuesday, March 16, 1993, on the bill, may be filed until 12 noon on Tuesday, March 16, 1993.

Page 4995

NIH Authorizations: Senate disagreed to the amendment of the House to S. 1, to amend the Public Health Service Act to revise and extend the programs of the National Institutes of Health, agreed to the request for a conference thereon, and appointed as conferees Senators Kennedy, Simon, Metzenbaum, Kassebaum, and Jeffords.

Page 5015

Appointments:

Thomas Jefferson Commemoration Commission: The Chair, on behalf of the President pro tempore, pursuant to Public Law 102–343, announced the appointment of Senator Robb as a delegate to the Thomas Jefferson Commemoration Commission.

Page 5019

Nominations Received: Senate received the following nominations:

Strobe Talbott, of Ohio, to be Ambassador at Large and Special Adviser to the Secretary of State on the New Independent States.

Harriet C. Babbitt, of Arizona, to be the Permanent Representative of the United States of America to the Organization of American States, with the rank of Ambassador.

Stephen A. Oxman, of New Jersey, to be an Assistant Secretary of State.

1 Army nomination in the rank of general.

14 Marine Corps nominations in the rank of general.

6 Navy nominations in the rank of admiral.

Page 5019

Messages From the House: **Page 5015**

Statements on Introduced Bills: **Page 5015**

Additional Cosponsors: **Page 5017**

Amendments Submitted: **Page 5017**

Notices of Hearings: **Page 5018**

Additional Statements: **Page 5018**

Recess: Senate convened at 3 p.m., and recessed at 6:20 p.m., until 11:30 a.m., on Tuesday, March 16, 1993. (For Senate's program, see the remarks of the Acting Majority Leader in today's Record on page 5019.)

Committee Meetings

BUDGET RESOLUTION

Committee on the Budget: On Thursday, March 11, Committee ordered favorably reported an original concurrent resolution (S. Con. Res. 18), setting forth the congressional budget for the United States Government for fiscal years 1994, 1995, 1996, 1997 and 1998.

House of Representatives

Chamber Action

Bills Introduced: 4 public bills, H.R. 1335–1338; and 3 resolutions, H.J. Res. 150 and 151, H. Con. Res. 64, were introduced.

Page 5022

Reports Filed: Reports were filed as follows:

H.J. 1335, making emergency supplemental appropriations for the fiscal year ending September 30, 1993; and

H. Con. Res. 64, setting forth the congressional budget for the United States Government for fiscal years 1994, 1995, 1996, 1997, and 1998.

Page 5022

Speaker Pro Tempore: Read a letter from the Speaker wherein he designates Representative Montgomery to act as Speaker pro tempore for today.

Page 5020

Late Report: Committee on the Budget received permission to have until midnight tonight to file a report on a concurrent resolution establishing the fiscal year 1993 budget.

Page 5020

Referrals: Two Senate-passed measures were referred to the appropriate House committees.

Page 5022

Senate Messages: Messages received from the Senate today appear on page 5020.

Adjournment: Met at noon and adjourned at 12:10 p.m.

Committee Meetings

FOREIGN OPERATIONS APPROPRIATIONS

Committee on Appropriations: On March 12, the Subcommittee on Foreign Operations, Export Financing and Related Programs held a hearing on U.S. Permanent Representative to the United Nations. Testimony was heard from Madeleine K. Albright, U.S. Permanent Representative to the United Nations.

TRANSPORTATION APPROPRIATIONS

Committee on Appropriations: Subcommittee on Transportation held a hearing on High Speed Rail. Testimony was heard from Representative Dingell; W. Graham Claytor, Jr., President and Chairman of the Board, National Railroad Passenger Corporation [AMTRAK]; Kenneth M. Mead, Director, Transportation Issues, GAO; and public witnesses.

U.S EXPORT PROMOTION PROGRAMS

Committee on Foreign Affairs: Subcommittee on Economic Policy, Trade and Environment held a hearing on the state of U.S. Export Promotion Programs. Testimony was heard from Allan Mendelowitz, Director, International, Energy and Finance Issues, General Government Division, GAO.

U.S. ANTI-TERRORISM POLICY FUTURE; CONDEMNING RELEASE OF CONVICTED TERRORIST

Committee on Foreign Affairs: Subcommittee on International Security, International Organizations and Human Rights continued hearings on the Future of U.S. Anti-Terrorism (Part 2). Testimony was heard from James L. Ward, Acting Assistant Secretary, Bureau of Consular Affairs, Department of State; and William H. Webster, former Director, CIA and former Director, FBI.

On March 12, the Subcommittee approved for full Committee action amended House Resolution 118, to condemn the release by the Government of Malta of convicted terrorist Mohammed Ali Rezaq.

On March 12, the Subcommittee also began hearings on the Future of U.S. Anti-Terrorism Policy. Testimony was heard from Thomas E. McNamara, Coordinator for Counter-Terrorism, Department of State; and public witnesses.

HEALTH CARE REFORM

Committee on Ways and Means: Subcommittee on Health held a hearing on Health Care Reform: Issues Relating to Private Health Insurance Reform. Testimony was heard from public witnesses.

****

Tuesday, March 16, 1993

Senate

Chamber Action

Routine Proceedings, pages 5088–5175

Measures Introduced: Thirteen bills and four resolutions were introduced, as follows: S. 584–596, S. Res. 80, S.J. Res. 65–67.

Page 5114

National Voter Registration Act: Senate resumed consideration of S. 460, to establish national voter registration procedures for Federal elections, taking action on amendments proposed thereto, as follows:

Pages 5094, 5111

Adopted:

(1) By a unanimous vote of 99 yeas (Vote No. 32), Ford Amendment No. 123, to exempt States which have enacted legislation to permit registration on Election Day at the polling place, to eliminate the provision on a written declaration to register, a technical provision which relates to the transmittal of registration application by motor vehicle officials to the appropriate State election authority, to modify the effective date for the States which have a State constitutional problem to conforming to the Act, and a provision relating to the notice of the disposition of the mail application for registration.

Page 5095

(2) Simpson Amendment No. 127, to make clear that the bill does not preclude a State from requiring documentary proof of citizenship.

Page 5099

69–059 O—98 Vol. 139 (Pt. 24) 4

VOL 139 PT 24 JA 5 1993 — JA 25 1994 UMI

Pending:

(1) Simpson Amendment No. 128, to provide for the imposition of civil penalties for misrepresentation or fraud concerning citizenship.

Page 5099

(2) Simpson Modified Amendment No. 129, to provide for a study to determine whether, after enactment, as many as 3.0 percent of persons who are registered to vote are noncitizens.

Pages 5102, 5111

Withdrawn:

Simpson Amendment No. 130, to make clear that the bill does not preclude a State from requiring documentary proof of citizenship.

Page 5098

During consideration of this measure today, the Senate took the following action: By 59 yeas to 41 nays (Vote No. 33), three-fifths of those Senators duly chosen and sworn not having voted in the affirmative, Senate failed to close further debate on the bill.

Page 5112

Senate will resume consideration of the bill on Wednesday, March 17, 1993, with a vote on the second motion to invoke cloture on the bill at 12 noon.

Messages from the President: Senate received the following messages from the President of the United States: Transmitting a report of one revised deferral of budget authority; which was referred jointly, pursuant to the order of January 30, 1975, as modified by the order of April 11, 1986, to the Committee on Appropriations, the Committee on the Budget, and the Committee on Agriculture, Nutrition, and Forestry. (PM–10).

Page 5113

Nominations Received: Senate received the following nominations:

James Lee Witt, of Arkansas, to be Director of the Federal Emergency Management Agency.

Joan E. Spero, of New York, to be Under Secretary of State for Economic and Agricultural Affairs.

Page 5175

Messages From the President: Page 5113

Messages From the House: Page 5113

Petitions: Page 5113

Statements on Introduced Bills: Page 5115

Additional Cosponsors: Page 5154

Amendments Submitted: Page 5156

Authority for Committees: Page 5170

Additional Statements: Page 5170

Record Votes: Two record votes were taken today. (Total—33)

Pages 5098, 5112

Recess: Senate convened at 11:30 a.m., and recessed at 7:47 p.m., until 10 a.m., on Wednesday, March 17, 1993. (For Senate's program, see the remarks of the Acting Majority Leader in today's Record on page 5175.)

Committee Meetings

U.S. COMPETITIVENESS

Committee on Banking, Housing, and Urban Affairs: Committee concluded joint hearings with the Joint Economic Committee to review the Competitiveness Policy Council's Second Report to the President and Congress, A Competitiveness Strategy for America, which examines the role the new administration can play in building a stronger and more competitive American economy, after receiving testimony from New York State Comptroller Edward Regan, and Rand V. Araskog, ITT Corporation, both of New York, New York, C. Fred Bergsten, Institute for International Economics, Washington, D.C., and Lynn Williams, United Steelworkers of America, Pittsburgh, Pennsylvania, all on behalf of the Competitiveness Policy Council.

MINING LAW REFORM

Committee on Energy and Natural Resources: Subcommittee on Mineral Resources Development and Production concluded hearings on S. 257, to modify provisions of the 1872 Mining Law with regard to the requirements applicable to locatable minerals on public domain lands, consistent with the principles of self-initiation of mining claims, and other related proposals, after receiving testimony from Senator Burns; Bruce Babbitt, Secretary of the Interior; Jan Paul Acton, Assistant Director, Natural Resources and Commerce Division, Congressional Budget Office; Michael K. Evans, Evans Economics, Inc., David Alberswerth, National Wildlife Federation, and Philip M. Hocker, Mineral Policy Center, all of Washington, D.C.; Nevada Governor Bob Miller, Carson City; and Patrick Garver, Parsons Behle & Latimer, Salt Lake City, Utah, on behalf of the Precious Metals Producers.

NAFTA

Committee on Environment and Public Works: Committee held hearings to examine the environmental aspects of the North American Free-Trade Agreement (NAFTA), and the President's plan to strengthen NAFTA through supplemental agreements to enhance environmental quality and worker safety and standards throughout North America, receiving testimony from Michael Kantor, United States Trade Representative; Jay D. Hair, National Wildlife Federation, Larry Williams, Sierra Club, Justin R. Ward, Natural Resources Defense Council, and Calman J. Cohen, Emergency Committee for American Trade, on behalf of USA–NAFTA, Inc., all of Washington, D.C.; Lester B. Lave, Carnegie Mellon University, and Edgar Berkey, University of Pittsburgh Applied Research Center, on behalf of the Center for Hazardous Materials Research and the National Environmental Technology Applications Corporation, both of Pittsburgh, Pennsylvania; and Richard J. Heckmann, United States Filter Corp., Palm Desert, California.

Hearings were recessed subject to call.

BALANCED BUDGET AMENDMENT

Committee on the Judiciary: Subcommittee on the Constitution concluded hearings on S.J. Res. 41, proposing an amendment to the Constitution of the United States to require a balanced budget, after receiving testimony from Senators Graham, Thurmond, Danforth, and Craig; David P. Calleo, Johns Hopkins University Nitze School of Advanced International Studies, James D. Davidson, National Taxpayers Union, Kent Colton, National Association of Home Builders of the United States, Max B. Sawicky, Economic Policy Institute, Rudolph Oswald, AFL–CIO, and Robert Greenstein, Center on Budget and Policy Priorities, all of Washington, D.C.; and Kenneth Ashby, Utah Farm Bureau Federation, Delta, on behalf of the American Farm Bureau Federation.

House of Representatives

Chamber Action

Bills Introduced: 39 public bills, H.R. 1339–1377; and 5 resolutions, H.J. Res. 152–154, H. Con. Res. 65 and 66, were introduced.

Page 5083

Reports Filed: Reports were filed as follows:

H.R. 416, to extend the period during which chapter 12 of title 11 of the United States Code remains in effect (H. Rept. 103–32);

H.R. 1140, to provide for the treatment of certain aircraft equipment settlement leases (H. Rept. 33, Part I);

H. Res. 130, providing for the consideration of H.R. 1335, making emergency supplemental appropriations for the fiscal year ending September 30, 1993 (H. Rept. 103–34); and

H. Res. 131, providing for the consideration of H. Con. Res. 64, setting forth the congressional budget for the United States Government for the fiscal years 1994, 1995, 1996, 1997, and 1998 (H. Rept. 103–35).

Page 5084

Presidential Message—Budget Deferral: Read a message from the President wherein he reports one revised deferral of budget authority, totaling $46.1 million, affecting the Department of Agriculture—referred to the Committee on Appropriations and ordered printed (H. Doc. No. 103–57).

Page 5038

Suspensions: House voted to suspend the rules and pass the following measures:

Child safety protection: H.R. 965, amended, to provide for toy safety (passed by a yea-and-nay vote of 362 yeas to 38 nays, Roll No. 71);

Pages 5038, 5048

Merchant seaman reemployment rights: H.R. 1109, to amend the Merchant Marine Act, 1936 to establish reemployment rights for certain merchant seamen (passed by a yea-and-nay vote of 403 yeas, Roll No. 72);

Pages 5041, 5048

Extension of family farmer bankruptcy provisions: H.R. 416, amended, to extend the period during which chapter 12 of title 11 of the United States Code remains in effect; and

Page 5044

Aircraft equipment settlement leases: H.R. 1140, to provide for the treatment of certain aircraft equipment settlement leases. Subsequently, S. 400, a similar Senate-passed bill, was passed in lieu—clearing the measure for the President. H.R. 1140 was laid on the table.

Page 5046

Meeting Hour: Agreed that the House will meet at 10:30 a.m. on Wednesday, March 17.

Page 5049

Greek Independence Day: House passed S.J. Res. 22, designating March 25, 1993, as "Greek Independence Day: A National Day of Celebration of Greek and American Democracy"—clearing the measure for the President.

Page 5050

National Agriculture Day: House passed S.J. Res. 36, to proclaim March 20, 1993, as "National Agriculture Day"—clearing the measure for the President.

Page 5051

Senate Messages: Message received from the Senate today appears on page 5029.

Amendments Ordered Printed: Amendments ordered printed pursuant to the rule appear on page 5086.

Quorum Calls—Votes: Two yea-and-nay votes developed during the proceedings of the House today and appear on page 5048. There were no quorum calls.

Adjournment: Met at noon and adjourned at 6:41 p.m.

Committee Meetings

MEAT AND POULTRY INSPECTION SYSTEM

Committee on Agriculture: Subcommittee on Department Operations and Nutrition and the Subcommittee on Livestock held a joint hearing to review meat and poultry inspection system of the USDA. Testimony was heard from H. Russell Cross, Administrator, Food Safety and Inspection Service, USDA; Dr. James Hughes, Director, National Center for Infectious Diseases, Centers for Disease Control and Prevention, Department of Health and Human Services; John Harman, Director, Food and Agriculture Issues, Resources, Community, and Economic Division, GAO; and public witnesses.

VOL 139 PT 24 JA 5 1993 — JA 25 1994 UMI

REA BUDGET PROPOSALS

Committee on Agriculture: Subcommittee on Environment, Credit, and Rural Development held a hearing to review Rural Electrification Administration budget proposals. Testimony was heard from James B. Huff, Administrator, REA, USDA; Linda Garcia, Senior Associate, Telecommunications and Computer Technology Program, OTA; and public witnesses.

AGRICULTURE, RURAL DEVELOPMENT, FDA AND RELATED AGENCIES APPROPRIATIONS

Committee on Appropriations: Subcommittee on Agriculture, Rural Development, Food and Drug Administration and Related Agencies held a hearing on FDA. Testimony was heard from Dr. David A. Kessler, Commissioner, Food and Drugs, FDA, Department of Health and Human Services.

INTERIOR APPROPRIATIONS

Committee on Appropriations: Subcommittee on Interior held a hearing on U.S. Geological Survey. Testimony was heard from Dallas L. Peck, Director, U.S. Geological Survey, Department of the Interior.

LABOR—HHS—EDUCATION APPROPRIATIONS

Committee on Appropriations: Subcommittee on Labor—HHS—Education held a hearing on Physicians Payment Review Commission and on Prospective Payment Assessment Commission. Testimony was heard from John Eisenberg, Commissioner, Physicians Payment Review Commission; and J.B. Silvers, member, Prospective Payment Assessment Commission.

TRANSPORTATION APPROPRIATIONS

Committee on Appropriations: Subcommittee on Transportation held a hearing on National Transportation Safety Board Reports. Testimony was heard from Carl W. Vogt, Chairman, National Transportation Safety Board.

THRIFT DEPOSITOR PROTECTION OVERSIGHT BOARD

Committee on Banking, Finance and Urban Affairs: Held a hearing to accommodate the semiannual appearance of the Thrift Depositor Protection Oversight Board. Testimony was heard from the following officials of the Thrift Depositor Protection Oversight Board: Lloyd Bentsen, Secretary of the Treasury and Chairman of the Board; Alan Greenspan, Chairman, Board of Governors, Federal Reserve System; Andrew C. Hove, Acting Chairman, Board of Directors, FDIC; Jonathan Fiechter, Acting Director, Office of Thrift Supervision; Roger Altman, Deputy Secretary of the Treasury and Interim Chief Executive Officer, RTC; Robert Larson and Philip C. Jackson, both members of the Board; and Peter Monroe, President of the Board.

EL SALVADOR PEACE PROCESS

Committee on Foreign Affairs: Subcommittee on Western Hemisphere Affairs held a hearing on the Peace Process in El Salvador. Testimony was heard from public witnesses.

COMMITTEE FUNDING

Committee on House Administration: Subcommittee on Accounts approved for full Committee action H. Res. 107, providing amounts from the contingent fund of the House for the expenses of investigations and studies by certain committees of the House in the 1st session of the 103d Congress.

FEDERAL ELECTION COMMISSION AUTHORIZATION

Committee on House Administration: Subcommittee on Elections approved for full Committee action H.R. 1179, to authorize appropriations for Federal Election Commission for fiscal year 1994.

Prior to this action, the subcommittee held a hearing on this legislation. Testimony was heard from the following Commissioners of the FEC: Scott E. Thomas, Chairman; Trevor Potter, Vice Chairman and Chairman, Finance Committee; and Danny McDonald, Vice Chairman, Finance Committee.

MISCELLANEOUS MEASURES

Committee on the Judiciary: Ordered reported the following bills: H.R. 1140, Aircraft Equipment Settlement Leases Act of 1993; and H.R. 416, amended, to extend the period during which chapter 12 of title 11 of the United States Code remains in effect.

MISCELLANEOUS MEASURES

Committee on the Judiciary: Subcommittee on Economic and Commercial Law approved for full Committee action the following bills: H.R. 1140, Aircraft Equipment Settlement Leases Act of 1993; and H.R. 416, amended, to extend the period during which chapter 12 of title 11 of the United States Code remains in effect.

OVERSIGHT

Committee on Natural Resources: Subcommittee on Native American Affairs held an oversight hearing on American Indian Religious Freedom Act. Testimony was heard from Gene Haislip, Deputy Assistant Administrator, Office of Diversion Control, DEA, Department of Justice; and public witnesses.

MISCELLANEOUS MEASURES

Committee on Natural Resources: Subcommittee on National Parks, Forests and Public Lands held a hearing on the following bills: H.R. 486, to provide for the addition of the Truman Farm Home to the Harry S. Truman National Historic Site in the State of Missouri; H.R. 858, to provide for the rehabilitation of historic structures within the Sandy Hook Unit of Gateway National Recreation Area in the State of New Jersey; H.R. 936, to amend the Boston National Historical Park Act of 1974 to authorize a cooperative agreement with the Boston Public Library for the distribution of information and interpretive materials relating to the park and to the Freedom Trail; H.R. 819, to revise the boundaries of the George Washington Birthplace National Monument; and H.R. 1305, to make boundary adjustments and other miscellaneous changes to authorities and programs of the National Park Service. Testimony was heard from Representatives Wheat, Bateman, and Pallone; and Jerry Rogers, Associate Director, Cultural Resources, National Park Service, Department of the Interior.

FEDERAL HOLIDAY COMMISSION ACTIVITIES

Committee on Post Office and Civil Service: Subcommittee on Census, Statistics and Postal Personnel held an oversight hearing to review the activities of the Federal Holiday Commission. Testimony was heard from Nancy R. Kingsbury, Director, Federal Human Resource Management Issues, GAO; Coretta Scott King, Chairperson, Martin Luther King, Jr., Federal Holiday Commission; and Henry Raymont, Commissioner, Christopher Columbus Quincentenary Jubilee Commission.

CONCURRENT BUDGET RESOLUTION

Committee on Rules: Committee granted a rule providing 10 hours of general debate on H. Con. Res. 64, setting forth the Congressional Budget for the United States Government for Fiscal Years 1994, 1995, 1996, 1997, and 1998. Of the 10 hours, 7 hours will be controlled by the Budget Committee, 2 hours will be controlled by Mr. Mfume and 1 hour will be controlled by Mr. Solomon. Within the 7 hours controlled by the Budget Committee, 4 hours will be devoted to Humphrey-Hawkins debate. All points of order against the concurrent resolution and against its consideration are waived. After general debate, the Committee will rise without motion. The rule prohibits further consideration except by a subsequent rule or other order of the House. Testimony was heard from Chairman Sabo and Representative Kasich.

EMERGENCY SUPPLEMENTAL APPROPRIATIONS

Committee on Rules: Committee granted a rule providing 1 hour of debate on H.R. 1335, making emergency supplemental appropriations for the Fiscal Year ending September 30, 1993. The rule waives clause 2(L)(6) of rule XI and clause 7 of rule XXI. The rule also provides that after general debate, the Committee will rise without motion. Finally, the rule prohibits further consideration except by a subsequent rule or other order of the House. Testimony was heard from Chairman Natcher and Representative McDade.

NATIONAL TECHNOLOGY POLICY

Committee on Science, Space, and Technology: Subcommittee on Technology, Environment and Aviation held a hearing on National Technology Policy: [GATT/NAFT]. Testimony was heard from Laura D'Andrea Tyson, Chair, Council of Economic Advisors; and public witnesses.

PUBLIC INVESTMENT—DEFICIT REDUCTION

Committee on Ways and Means: Continued hearings on the Administration's proposals for public investment and deficit reduction. Testimony was heard from Robert D. Reischauer, Director, CBO; and public witnesses.

Hearings continue tomorrow.

Joint Meetings

U.S. COMPETITIVENESS

Joint Economic Committee: Committee concluded joint hearings with the Senate Committee on Banking, Housing, and Urban Affairs to review the Competitiveness Policy Council's Second Report to the President and Congress, "A Competitiveness Strategy for America," which examines the role the new administration can play in building a stronger and more competitive American economy, after receiving testimony from New York State Comptroller Edward Regan, and Rand V. Araskog, ITT Corporation, both of New York, New York, C. Fred Bergsten, Institute for International Economics, Washington, D.C., and Lynn Williams, United Steelworkers of America, Pittsburgh, Pennsylvania, all on behalf of the Competitiveness Policy Council.

CONGRESSIONAL REFORM

Joint Committee on the Organization of Congress: Committee resumed hearings to examine congressional reform proposals, focusing on the Federal budget process, receiving testimony from Senators Kassebaum and Roth; and Representative George Brown.

Hearings continue on Thursday, March 18.

♦♦♦♦♦♦♦♦♦♦♦

Wednesday, March 17, 1993

Senate

Chamber Action

Routine Proceedings, pages 5206–5312

Measures Introduced: Thirteen bills were introduced, as follows: S. 597–609.

Page 5272

Measures Reported: Reports were made as follows:

VOL 139 PT 24 JA 5 1993 — JA 25 1994 UMI

S. 336, to amend the Stock Raising Homestead Act to resolve certain problems regarding subsurface estates. (S. Rept. No. 103–21)

Page 5272

Measures Passed:

National Voter Registration Act: Committee on Rules and Administration was discharged from further consideration of H.R. 2, to establish national voter registration procedures for Federal elections, and by 62 yeas to 37 nays (Vote No. 38) the bill was then passed, after striking all after the enacting clause and inserting in lieu thereof the text of S. 460, Senate companion measure, as amended, after taking action on additional amendments proposed thereto, as follows:

Pages 5210, 5216, 5237

Adopted:

(1) Ford Amendment No. 176, to establish that each State may designate agencies for the registration of voters in elections for Federal office.

Page 5223

(2) Ford Amendment No. 177, relating to voting procedures and options for registrants of a new address.

Page 5223

Rejected:

(1) Simpson Amendment No. 128, to provide for the imposition of civil penalties for misrepresentation or fraud concerning citizenship. (By 58 yeas to 40 nays (Vote No. 34), Senate tabled the amendment.)

Pages 5210, 5218

(2) Simpson Modified Amendment No. 129, to provide for a study to determine whether, after enactment, as many as 3.0 percent of persons who are registered to vote are noncitizens. (By 58 yeas to 40 nays (Vote No. 35), Senate tabled the amendment.)

Pages 5210, 5218

(3) McCain/Gramm Amendment No. 112, to provide for the registration and voting by individuals serving in the Armed Forces. (By 58 yeas to 40 nays (Vote No. 36), Senate tabled the amendment.)

Page 5219

(4) Helms Amendment No. 111, to provide that a State shall be exempt from the Act if it is determined that compliance with this Act would increase taxes on its citizens. (By 59 yeas to 39 nays (Vote No. 37), Senate tabled the amendment.)

Page 5221

Senate insisted on its amendment, requested a conference with the House thereon, and the Chair was authorized to appoint conferees on the part of the Senate.

Page 5237

Subsequently, S. 460, Senate companion measure, was indefinitely postponed.

Page 5237

Commission to Ensure a Strong Competitive Airline Industry: Senate passed H.R. 904, to amend the Airport and Airway Safety, Capacity, Noise Improvement, and Intermodal Transportation Act of 1992 with respect to the establishment of the National Commission to Ensure a Strong Competitive Airline Industry, after striking all after the enacting clause and inserting in lieu thereof the text of S. 366, Senate companion measure, after taking action on amendments proposed thereto, as follows:

Pages 5237, 5239

Adopted:

Danforth Amendment No. 178, to revise the composition of the Commission.

Page 5240

Withdrawn:

Danforth/McCain Amendment No. 179, to revise the deadline for transmission of the Commission's report.

Page 5240

Prior to this action, the Committee on Commerce, Science, and Transportation was discharged from further consideration of S. 366, listed above.

Page 5237

Subsequently, S. 366 was indefinitely postponed.

Page 5248

Big Thicket National Preserve: Senate passed S. 80, to increase the size of the Big Thicket National Preserve in the State of Texas by adding the Village Creek Corridor unit, the Big Sandy Corridor unit, and the Canyon lands unit.

Page 5267

Custer National Forest: Senate passed S. 164, to authorize the adjustment of the boundaries of the South Dakota portion of the Sioux Ranger District of Custer National Forest.

Page 5268

World War II Memorial: Senate passed S. 214, to authorize the construction of a memorial on Federal land in the District of Columbia or its environs to honor members of the Armed Forces who served in World War II and to commemorate United States participation in that conflict.

Page 5268

Idaho Land Exchange: Senate passed S. 252, to provide for certain land exchanges in the State of Idaho.

Page 5269

New Mexico Land Conveyance: Senate passed S. 275, to direct the Secretary of Agriculture to convey certain lands to the town of Taos, New Mexico.

Page 5269

George Washington Birthplace Monument: Senate passed S. 326, to revise the boundaries of the George Washington Birthplace National Monument, after agreeing to a committee amendment in the nature of a substitute.

Page 5269

Sandy Hook Historic Structures: Senate passed S. 328, to provide for the rehabilitation of historic structures within the Sandy Hook Unit of Gateway National Recreation Area in the State of New Jersey.

Page 5270

Fox and Lower Wisconsin River Corridors: Senate passed S. 344, to direct the Secretary of the Interior to conduct a study to determine the suitability and feasibility of designating the Fox and Lower Wisconsin River Corridors in the State of Wisconsin as a National Heritage Corridor.

Page 5270

Rio Grande River: Senate passed S. 375, to amend the Wild and Scenic Rivers Act by designating a segment of the Rio Grande in New Mexico as a component of the National Wild and Scenic Rivers System.

Page 5272

Congressional Budget Resolution: Senate began consideration of S. Con. Res. 18, setting forth the congressional budget for the United States Government for fiscal years 1994, 1995, 1996, 1997, and 1998, taking action on amendments proposed thereto, as follows:

Page 5248

Adopted:

Sasser Amendment No. 180, of a technical nature.

Page 5264

Senate will continue consideration of the resolution and amendments to be proposed thereto, on Thursday, March 18.

Appointments:

Canada-United States Interparliamentary Group: The Chair, on behalf of the Vice President, pursuant to 22 U.S.C. 276d–276g, as amended, appointed Senator Metzenbaum as Chairman of the Senate Delegation to the Canada-United States Interparliamentary Group during the 103d Congress.

Page 5272

National Women's Business Council: The Chair, pursuant to sec. 403(a)(2) of Public Law 100–533, as amended, announced on behalf of the Majority Leader his reappointment of Mary Ann Campbell, of Arkansas, and Barbara Aiello, of Maine, as members of the National Women's Business Council.

Page 5272

National Council on Surface Transportation Research: The Chair, pursuant to Public Law 102–240, announced on behalf of the Majority Leader his appointment of Dana Connors, of Maine, as a member of the National Council on Surface Transportation Research.

Page 5272

Nominations Received: Senate received the following nominations:

Robert M. Sussman, of the District of Columbia, to be Deputy Administrator of the Environmental Protection Agency.

Thomas E. Donilon, of the District of Columbia, to be an Assistant Secretary of State.

Page 5312

Statements on Introduced Bills: Page 5273

Additional Cosponsors: Page 5285

Amendments Submitted: Page 5286

Notices of Hearings: Page 5303

Authority for Committees: Page 5303

Additional Statements: Page 5303

Record Votes: Five record votes were taken today. (Total—38)

Pages 5218, 5220, 5223, 5233

Recess: Senate convened at 10 a.m., and recessed at 8:40 p.m., until 10 a.m., on Thursday, March 18, 1993. (For Senate's program, see the remarks of the Acting Majority Leader in today's Record on page 5312.)

Committee Meetings

APPROPRIATIONS—NATIONAL TRANSPORTATION SAFETY BOARD

Committee on Appropriations: Subcommittee on Transportation concluded hearings on proposed budget estimates for fiscal year 1994 for the National Transportation Safety Board, focusing on certain transportation safety recommendations after receiving testimony from Carl W. Vogt, Chairman, Timothy P. Forte, Director, Office of Aviation Safety, and Barry M. Sweedler, Director, Office of Safety Recommendations, all of the National Transportation Safety Board.

RTC

Committee on Banking, Housing, and Urban Affairs: Committee held hearings to review the Thrift Depositor Protection Oversight Board's semiannual report of the Resolution Trust Corporation (RTC) objectives for the savings and loan cleanup, and on proposed legislation authorizing funds for the Resolution Trust Corporation and the Savings Association Insurance Fund, receiving testimony from Lloyd Bentsen, Secretary of the Treasury and Chairman, RTC Oversight Board, Roger Altman, Deputy Secretary of the Treasury and Interim CEO, RTC, Peter H. Monroe, President, RTC Oversight Board, and Alan Greenspan, Chairman, Board of Governors of the Federal Reserve System, Andrew C. Hove, Jr., Acting Chairman, Federal Deposit Insurance Corporation, Jonathan Fiechter, Acting Director, Office of Thrift Supervision, Robert C. Larson, Taubman Realty Group, Bloomfield Hills, Michigan, and Philip C. Jackson, Birmingham-Southern College, Birmingham, Alabama, each a Member, RTC Oversight Board.

Hearings were recessed subject to call.

TELECOMMUNICATIONS

Committee on Commerce, Science, and Transportation: Subcommittee on Communications concluded hearings on S. 335, to require the Secretary of Commerce to make additional frequencies available for commercial assignment in order to promote the development and use of new telecommunications technologies, after receiving testimony

VOL 139 PT 24 JA 5 1993 — JA 25 1994 UMI

from Thomas P. Stanley, Chief Engineer, Office of Engineering and Technology, Federal Communications Commission; Wayne Perry, McCaw Cellular Communications, Kirkland, Washington; Edward O. Fritts, National Association of Broadcasters, and Robert S. Foosaner, Fleet Call, Inc., both of Washington, D.C.; Phillip C. Nelson, Hamilton Telephone Company, Aurora, Nebraska, on behalf of the Rural Telephone Coalition; and Jay Kitchen, National Association of Business and Educational Radio, Alexandria, Virginia.

NOMINATIONS

Committee on Foreign Relations: Committee concluded hearings on the nominations of Lynn E. Davis, of Virginia, to be Under Secretary of State for International Security Affairs, and J. Brian Atwood, of the District of Columbia, to be Under Secretary of State for Management, after the nominees testified and answered questions in their own behalf. Ms. Davis was introduced by Senator Robb, and Mr. Atwood was introduced by former Senator Eagleton.

BOSNIA AND HERZEGOVINA

Committee on Foreign Relations: Committee met in closed session to receive a briefing on United States policy in Bosnia and Herzegovina from Peter Tarnoff, Under Secretary of State for Political Affairs; Gene Wickland, Chief, Interagency Balkan Task Force, Central Intelligence Agency; and Lt. Gen. Martin L. Brandtner, Director for Operations, Joint Staff.

Committee recessed subject to call.

ANTI-STALKING

Committee on the Judiciary: Committee concluded hearings on S. 470, to make a pattern of threats, harassment, and unwarranted attention a Federally punishable offense, after receiving testimony from Delaware Family Court Chief Judge Vincent J. Poppiti, Wilmington; Ruth Jones, NOW Legal Defense and Education Fund, and Helen M. Lardner, both of Washington, D.C.; and Kathleen Krueger, New Braunfels, Texas.

House of Representatives

Chamber Action

Bills Introduced: 17 public bills, H.R. 1378–1394; and 6 resolutions, H.J. Res. 155–158, and H. Res. 132 and 133 were introduced.

Page 5435

Reports Filed: Reports were filed as follows:

H. Res. 132, providing for the further consideration of H.R. 1335, making emergency supplemental appropriations for the fiscal year ending September 30, 1993 (H. Rept. 103–36); and

H. Res. 133, providing for the further consideration of H. Con. Res. 64, setting forth the congressional budget for the United States Government for the fiscal years 1994, 1995, 1996, 1997, and 1998.

Page 5434

Journal: By a yea-and-nay vote of 249 yeas to 140 nays, Roll No. 73, the House approved the Journal of Tuesday, March 16.

Page 5313

Supplemental Appropriations: House consumed 59 minutes of general debate on H.R. 1335, making emergency supplemental appropriations for the fiscal year ending September 30, 1993; but came to no resolution thereon. One minute of general debate time will remain when the House resumes consideration on Thursday, March 18.

Page 5343

H. Res. 130, the rule providing for general debate on the bill, was agreed to earlier by a voice vote.

Page 5324

Congressional Budget Resolution: House completed all general debate on H. Con. Res. 64, setting forth the congressional budget for the United States Government for the fiscal years 1994, 1995, 1996, 1997, and 1998; but came to no resolution thereon. Consideration of amendments will begin on Thursday, March 18.

Page 5344

H. Res. 131, the rule providing for general debate on the bill, was agreed to earlier by a voice vote.

Page 5320

Quorum Calls—Votes: One quorum call (Roll No. 74) and one yea-and-nay vote developed during the proceedings of the House today and appear on pages 5313, 5343.

Adjournment: Met at 10:30 a.m. and adjourned at 1:29 a.m. on Thursday, March 18.

Committee Meetings

NAFTA SUPPLEMENTAL AGREEMENTS—URUGUAY ROUND OF GATT NEGOTIATIONS UPDATE

Committee on Agriculture: Held a hearing to review the Administration's supplemental agreements to the North American Free Trade Agreement, and update the Uruguay Round of GATT negotiations. Testimony was heard from Michael Kantor, U.S. Trade Representative.

FARM COMMODITIES—ECONOMIC PROPOSALS

Committee on Agriculture: Subcommittee on General Farm Commodities held a hearing to review economic outlook for farm commodities and how the Administration's economic proposals would affect these commodities. Testimony was heard from public witnesses.

Hearings continue March 23.

AGRICULTURE, RURAL DEVELOPMENT, FDA AND RELATED AGENCIES APPROPRIATIONS

Committee on Appropriations: Subcommittee on Agriculture, Rural Development, Food and Drug Administration and Related Agencies held a hearing on Food Safety and Inspection Service. Testimony was heard from H. Russell Cross, Administrator, Food Safety and Inspection Service, USDA.

COMMERCE, JUSTICE, STATE AND JUDICIARY APPROPRIATIONS

Committee on Appropriations: Subcommittee on Commerce, Justice, State and Judiciary held a hearing on Arms Control and Disarmament Agency and on Federal Maritime Commission. Testimony was heard from Thomas Graham, Jr., Acting Director, Arms Control and Disarmament Agency; and Christopher L. Koch, Chairman, Federal Maritime Commission.

DEFENSE APPROPRIATIONS

Committee on Appropriations: Subcommittee on Defense met in executive session to receive a briefing on Worldwide Overview. The Subcommittee was briefed by officials of the CIA.

LABOR—HHS—EDUCATION APPROPRIATIONS

Committee on Appropriations: Subcommittee on Labor—HHS—Education held a hearing on ACTION, and on Soldier's and Airmen's Home. Testimony was heard from John Seal, Acting Director, ACTION; and Maj. Gen. Donald Hilbert, Governor, Soldier's and Airmen's Home.

TREASURY—POSTAL SERVICE—GENERAL GOVERNMENT APPROPRIATIONS

Committee on Appropriations: Subcommittee on Treasury—Postal Service—General Government held a hearing on Council of Economic Advisers and on Office of Federal Procurement Policy. Testimony was heard from Laura D'Andrea Tyson, Chair, Council of Economic Advisers; and Allan V. Burman, Administrator, Office of Federal Procurement Policy, OMB.

VA, HUD AND INDEPENDENT AGENCIES APPROPRIATIONS

Committee on Appropriations: Subcommittee on VA, HUD and Independent Agencies held a hearing on NASA. Testimony was heard from Daniel S. Goldin, Administrator, NASA.

RTC'S FUNDING NEEDS

Committee on Banking, Finance and Urban Affairs: Subcommittee on Financial Institutions Supervision, Regulation and Deposit Insurance held a hearing on RTC's funding needs. Testimony was heard from Robert D. Reischauer, Director, CBO.

MEDICAID MANAGED CARE PROGRAMS

Committee on Energy and Commerce: Subcommittee on Oversight and Investigations held a hearing to discuss ongoing investigation into Medicaid managed care programs. Testimony was heard from Janet L. Shikles, Director, Health Financing and Policy Issues, Human Resources Division, GAO.

GOVERNMENT SECURITIES REFORM ACT

Committee on Energy and Commerce: Subcommittee on Telecommunications and Finance held a hearing on H.R. 618, Government Securities Reform Act of 1993. Testimony was heard from Richard C. Breeden, Chairman, SEC; David W. Mullins, Jr., Vice Chairman, Board of Governors, Federal Reserve System; and public witnesses.

COLLECTIVE SECURITY—UNITED NATIONS

Committee on Foreign Affairs: Held a hearing on Collective Security and the United Nations. Testimony was heard from public witnesses.

COLLECTIVE SECURITY—POST-COLD WAR WORLD

Committee on Foreign Affairs: Subcommittee on Europe and the Middle East and the Subcommittee on International Security, International Organizations and Human Rights continued joint hearings on Collective Security in the Post-Cold War World (Part 6). Testimony was heard from Alexander Haig, former Secretary of Defense.

FOREIGN SERVICE: PROSPECTS FOR REFORM

Committee on Foreign Affairs: Subcommittee on International Operations held a hearing on the Foreign Service: Prospects for Reform. Testimony was heard from Pat L. Schittulli, Director, Civilian Personnel, U.S. Air Force, Department of Defense; Torrey S. Witman, member, Commission on Personnel, Department of State; and public witnesses.

CREDIT CRUNCH—INCREASE CREDIT FLOW PROPOSAL

Committee on Government Operations: Subcommittee on Commerce, Consumer and Monetary Affairs held a hearing on the credit crunch and the Administration proposal to increase the credit flow. Testimony was heard from Senator Shelby; Representatives Bereuter, Kennedy and LaFalce; Charles A. Bowsher, Comptroller General, GAO; John P. LaWare, member, Federal Reserve Board; Stephen R. Steinbrink, Acting Comptroller, Office of the Comptroller of the Currency, Department of the Treasury; and John W. Stone, Deputy to the Chairman, FDIC.

Hearings continue March 23.

C–17 AIRLIFTER

Committee on Government Operations: Subcommittee on Legislation and National Security held a hearing on C–17 Airlifter. Testimony was heard from Derek Vander Schaaf,

VOL 139 PT 24 JA 5 1993 — JA 25 1994 UMI

Deputy Inspector General, Department of Defense; and a public witness.

Hearings continue tomorrow.

COMMITTEE FUNDING; MISCELLANEOUS MEASURES; CONTESTED ELECTION TASK FORCE *McCUEN* v. *DICKEY*

Committee on House Administration: Order reported the following: H. Res. 107, amended, providing amounts from the contingent fund of the House for the expenses of investigations and studies by certain committees of the House in the 1st session of the 103d Congress; H.R. 1328, Government Printing Office Electronic Access; a Continuing expense resolution; H.J. Res. 102, amended, providing for the appointment of Barber B. Conable, Jr., as a citizen of regent of the Smithsonian Institution; H.J. Res. 104, amended, providing for the appointment of Wesley S. Williams, Jr., as a citizen regent of the Smithsonian Institution; and H.J. Res. 105, amended, providing for the appointment of Hanna Holburn Gray as a citizen regent of the Smithsonian Institution.

The Committee ordered reported Contested Election Task Force, *McCuen* v. *Dickey*.

The Committee also considered other pending business.

SMITHSONIAN MEASURES

Committee on House Administration: Subcommittee on Libraries and Memorials approved for full Committee action the following: H.J. Res. 102, amended, providing for the appointment of Barber B. Conable, Jr., as a citizen of regent of the Smithsonian Institution; H.J. Res. 104, amended, providing for the appointment of Wesley S. Williams, Jr., as a citizen regent of the Smithsonian Institution; and H.J. Res. 105, amended, providing for the appointment of Hanna Holburn Gray as a citizen regent of the Smithsonian Institution; H.R. 877, National African American Museum Act; and H.R. 847, amended, to authorize the Board of Regents of the Smithsonian Institution to plan and design an extension of the National Air and Space Museum at Washington Dulles International Airport.

Prior to this action, the Subcommittee held a hearing on these measures. Testimony was heard from Senator Warner; Representatives Wolf, Lewis of Georgia and Mineta; Robert McC. Adams, Secretary, Smithsonian Institution; and James W. Dyke, Jr., Secretary of Education, State of Virginia.

MISCELLANEOUS MEASURES

Committee on the Judiciary: Subcommittee on Civil and Constitutional Rights approved for full Committee action the following bills: H.R. 1308, Religious Freedom Restoration Act; H.R. 1172, Justice for Wards Cove Workers Act, H.R. 829, amended, DNA Identification Act of 1993; an H.R. 175, to authorize the Federal Bureau of Investigation to obtain certain telephone subscriber information.

MISCELLANEOUS MEASURES

Committee on the Judiciary: Subcommittee on Intellectual Property and Judicial Administration held a hearing on the following bills: H.R. 1103, to amend title 17, United States Code, with respect to secondary transmissions of superstations and network stations for private home viewing, and with respect to cable systems; and H.R. 759, Compulsory License Clarification Act of 1993. Testimony was heard from Representative Boucher; Ralph Oman, Register of Copyrights, Library of Congress; and public witnesses.

MISCELLANEOUS MEASURES

Committee on Natural Resources: Ordered reported the following bills: H.R. 239, amended, to amend the Stock Raising Homestead Act to resolve certain problems regarding subsurface estates; H.R. 236, amended, to establish the Snake River Birds of Prey National Conservation Area in the State of Idaho; H.R. 235, Idaho Land Exchange Act of 1993; H.R. 720, to authorize the adjustment of the boundaries of the South Dakota portion of the Sioux Ranger District of Custer National Forest; and H.R. 765, amended, to resolve the status of certain land relinquished to the United States under the act of June 4, 1897 (30 Stat. 11, 36).

CIVILIAN PERSONNEL MAILING PRIVILEGES

Committee on Post Office and Civil Service: Subcommittee on Postal Operations and Services approved for full Committee action H.R. 576, to amend title 39, United States Code, to provide the authority to extend to essential civilian personnel serving in support of military operations abroad, the same mailing privileges as are available to members of the Armed Forces serving in the same area.

CONCURRENT BUDGET RESOLUTION

Committee on Rules: Granted a rule providing for the further consideration of H. Con. Res. 64, setting forth the congressional budget for the United States Government for the fiscal years 1994, 1995, 1996, 1997, and 1998. The rule makes in order only the four substitutes printed in the report to accompany the rule: (1) the Kasich substitute, debatable for two hours (2) the Solomon substitute, debatable for one hour (3) the Mfume (Black Caucus) substitute, debatable for one hour and (4) a Sabo substitute consisting of the text of H. Con. Res. 64 as reported by the House Budget Committee, debatable for two hours. The four substitutes will be considered in the order and manner specified and, if more than one is adopted, only the last to be adopted will be reported to the House. The substitutes are not amendable. The rule waives all points of order against the four substitutes. After all the amendments are disposed of, the rule provides a period of 20 minutes of concluding debate equally divided and controlled by the Budget Committee. The rule makes in order mathematical consistency amendments as needed and as provided in section 305(a)(5) of the Budget Act. Finally, the rule provides that the concurrent resolution is not divisible. Testimony was heard from Representatives Mfume, Sanders, McKinney, Velázquez, Kasich, McMillan, Herger, Allard, Smith of Michigan, Walker, Solomon, Houghton, Upton, Gunderson, McCrery, Burton of Indiana, Horn, Barton of Texas, Bentley, and Everett.

EMERGENCY SUPPLEMENTAL APPROPRIATIONS

Committee on Rules: Granted a rule providing for further consideration of H.R. 1335, making emergency supplemental appropriations for the fiscal year ending September 30, 1993. The rule makes in order one indivisible amendment if offered by Mr. Natcher, debatable for 10 minutes equally divided and controlled. The Natcher amendment is not amendable. All points of order against the bill and against the amendment are waived. The rule provides one motion to recommit if offered by Mr. Michel or his designee. If the motion contains instructions, it will be debatable for one hour equally divided and controlled. Testimony was heard from Representatives Stenholm, Penny, Traficant, Orton, Barrett of Wisconsin, Gallo, Packard, Bentley, Walsh, Goodling, Gingrich, Bliley, Fawell, Hefley, Cox, Gilchrest, Sam Johnson of Texas, Buyer, Baker of California, Collins of Georgia, Grams, Lazio, and Talent.

COMPETITIVENESS STRATEGY FOR AMERICA REPORT

Committee on Small Business: Held a hearing on the Competitive Policy Council's second annual report, "A Competitiveness Strategy for America." Testimony was heard from public witnesses.

PUBLIC INVESTMENT—DEFICIT REDUCTION

Committee on Ways and Means: Continued hearings on the Administration's proposals for public investment and deficit reduction. Testimony was heard from Delegate Norton and Resident Commissioner Romero-Barcelo; Baltasar Corrada Del Rio, Secretary of State, Commonwealth of Puerto Rico; and public witnesses.

Hearings continue March 31.

****

Thursday, March 18, 1993

Senate

Chamber Action

Routine Proceedings, pages 5460–5590

Measures Introduced: Eleven bills were introduced, as follows: S. 610–620.

Page 5554

Measures Reported: Reports were made as follows:

Special Report entitled "Report On the Activities of the Committee on Armed Services, United States Senate, 102d Congress, First and Second Sessions." (S. Rept. No. 103–22)

Special Report entitled "Committee Activities of the Select Committee on Intelligence, United States Senate, January 3, 1991 to October 8, 1992." (S. Rept. No. 103–23)

S.J. Res. 27, providing for the appointment of Hanna Holburn Gray as a citizen regent of the Board of Regents of the Smithsonian Institution. (S. Rept. No. 103–24)

S.J. Res. 28, to provide for the appointment of Barber B. Conable, Jr., as a citizen regent of the Board of Regents of the Smithsonian Institution. (S. Rept. No. 103–25)

S.J. Res. 29, providing for the appointment of Wesley Samuel Williams, Jr., as a citizen regent of the Board of Regents of the Smithsonian Institution. (S. Rept. No. 103–26)

S. 564, to establish in the Government Printing Office a means of enhancing electronic public access to a wide range of Federal electronic information. (S. Rept. No. 103–27)

S. Con. Res. 13, permitting the use of the rotunda of the Capitol for a ceremony to commemorate the days of remembrance of victims of the Holocaust.

Page 5554

Congressional Budget Resolution: Senate continued consideration of S. Con. Res. 18, setting forth the congressional budget for the United States Government for fiscal years 1994, 1995, 1996, 1997, and 1998, taking action on amendments proposed thereto, as follows:

Page 5460

Adopted:

By 88 yeas to 12 nays (Vote No. 39), Harkin Modified Amendment No. 181, to express the sense of the Senate that the revenue figures set forth in this resolution do not assume an increase in inland barge fuel taxes beyond those increases already scheduled in current law.

Page 5501

Rejected:

By 46 yeas to 53 nays (Vote No. 40), Nickles Amendment No. 182, to eliminate the energy tax and offset lost revenues by reducing spending increases.

Page 5513

Pending:

Kennedy Amendment No. 183, to ensure the fiscal year 1998 funding levels of the Head Start Program are consistent with the levels requested by the President in his investment program.

Page 5545

A unanimous-consent agreement was reached providing for further consideration of the pending amendment and certain amendments to be proposed to the resolution on Friday, March 19, 1993.

Page 5543

VOL 139 PT 24 JA 5 1993 — JA 25 1994 UMI

Appointments:

Board of Visitors/Coast Guard Academy: The Chair, on behalf of the Vice President, pursuant to 14 U.S.C. 194(a), as amended by Public Law 101–595, appointed Senator Stevens, from the Committee on Commerce, Science, and Transportation, and Senator Pressler, At Large, to the Board of visitors of the U.S. Coast Guard Academy.

Page 5553

Board of Visitors/Merchant Marine Academy: The Chair, on behalf of the Vice President, pursuant to Title 46, Section 1295(b), of the U.S. Code, as amended by Public Law 101–595, appointed Senator Gregg, from the Committee on Commerce, Science, and Transportation, and Senator Durenberger, At Large, to the Board of Visitors of the U.S. Merchant Marine Academy.

Page 5553

Messages From the House: Page 5553

Measures Referred: Page 5554

Communications: Page 5554

Statements on Introduced Bills: Page 5555

Additional Cosponsors: Page 5571

Amendments Submitted: Page 5572

Authority for Committees: Page 5573

Additional Statements: Page 5573

Record Votes: Two record votes were taken today. (Total—40)

Page 5513

Recess: Senate convened at 10 a.m., and recessed at 10:27 p.m., until 9 a.m., on Friday, March 19, 1993. (For Senate's program, see the remarks of the Majority Leader in today's Record on page 5590.)

Committee Meetings

SUBCOMMITTEE ASSIGNMENTS

Committee on Armed Services: Committee announced their subcommittee assignments for the 103d Congress, as follows:

Subcommittee on Nuclear Deterrence, Arms Control and Defense Intelligence: Senators Exon (Chairman), Levin, Bingaman, Glenn, Lott, Warner, and Kempthorne.

Subcommittee on Coalition Defense and Reinforcing Forces: Senators Levin (Chairman), Exon, Glenn, Shelby, Byrd, Graham, Warner, Cohen, Coats, Smith, and Kempthorne.

Subcommittee on Regional Defense and Contingency Forces: Senators Kennedy (Chairman), Exon, Graham, Robb, Lieberman, Cohen, Warner, McCain, and Lott.

Subcommittee on Defense Technology, Acquisition, and Industrial Base: Senators Bingaman (Chairman), Levin, Kennedy, Byrd, Graham, Robb, Lieberman, Smith, Cohen, Lott, Coats, Kempthorne, and Faircloth.

Subcommittee on Military Readiness and Defense Infrastructure: Senators Glenn (Chairman), Bingaman, Shelby, Robb, McCain, Smith, and Faircloth.

Subcommittee on Force Requirements and Personnel: Senators Shelby (Chairman), Kennedy, Byrd, Lieberman, Coats, McCain, and Faircloth.

TELEMARKETING FRAUD

Committee on Commerce, Science, and Transportation: Consumer Subcommittee concluded hearings on S. 568, to strengthen the authority of the Federal Trade Commission regarding fraud committed in connection with sales made with a telephone, focusing on recent developments in the Federal Government's efforts to combat telemarketing fraud, after receiving testimony from Barry Cutler, Jr., Director, Bureau of Consumer Protection, Federal Trade Commission; Fred Verinder, Deputy Assistant Director, Federal Bureau of Investigation, Department of Justice; Tammie Smith, Nevada State Telemarketing Division, Las Vegas; Dorothy W. Collins, Silver Spring, Maryland; and Dan L. Burkhead, Alexandria, Virginia.

U.S. TECHNOLOGY DEVELOPMENT

Committee on Energy and Natural Resources: Committee held hearings on S. 473, to promote partnerships between the Department of Energy laboratories and industry and universities in certain areas of technology such as energy, high-performance computing, environment, human health, advanced manufacturing, advanced materials and transportation, receiving testimony from Albert Narath, President, Sandia National Laboratories (Albuquerque, New Mexico), Alvin W. Trivelpiece, Director, Oak Ridge National Laboratory (Oak Ridge, Tennessee), Hermann A. Grunder, Director, Continuous Electron Beam Accelerator Facility (Newport News, Virginia), and Paul North, Deputy Laboratory Director, Idaho National Engineering Laboratory (Idaho Falls), all of the Department of Energy; and Lewis M. Branscomb, Harvard University, Cambridge, Massachusetts, former Director, National Institute of Standards and Technology.

Hearings continue on Tuesday, March 23.

NORTHERN MARIANA ISLANDS ASSISTANCE

Committee on Energy and Natural Resources: Subcommittee on Mineral Resources Development and Production concluded hearings on S. 558, to provide Federal financial assistance for the Commonwealth of the Northern Mariana Islands, after receiving testimony from David H. Heggestad, Budget Officer, Office of Territorial and International Affairs, Department of the Interior; Northern Mariana Islands Governor Lorenzo Guerrero, Capitol Hill, Saipan; and Northern Mariana Islands Resident Representative Juan Babauta, Washington, D.C.

NOMINATION

Committee on Finance: Committee concluded hearings on the nomination of Lawrence H. Summers, of the District of Columbia, to be Under Secretary of the Treasury for International Affairs, after the nominee, who was introduced by Senator Bradley and Representative Joseph P. Kennedy II, testified and answered questions in his own behalf. Testimony was also received from Jane Perkins, Friends of the Earth, Washington, D.C.

POSTAL SERVICE

Committee on Governmental Affairs: Subcommittee on Federal Services, Post Office, and Civil Service concluded hearings to examine management activities and goals of the United States Postal Service, after receiving testimony from Marvin Runyon, Chief Executive Officer and Postmaster General, United States Postal Service.

BUSINESS MEETING

Committee on Rules and Administration: Committee ordered favorably reported the following business items:

S. 3, to establish a voluntary system of campaign spending limits for the United States Senate and United States House of Representatives;

S. 564, to establish in the Government Printing Office a means of enhancing electronic public access to a wide range of Federal electronic information;

S. 535, authorizing funds to the Board of Regents of the Smithsonian Institution to plan and design an extension of the National Air and Space Museum at Washington Dulles International Airport;

S.J. Res. 27, to provide for the appointment of Hanna Holburn Gray as a citizen regent of the Board of Regents of the Smithsonian Institution;

S.J. Res. 28, to provide for the appointment of Barber B. Conable, Jr., as a citizen regent of the Board of Regents of the Smithsonian Institution;

S.J. Res. 29, to provide for the appointment of Wesley Samuel Williams, Jr., as a citizen regent of the Board of Regents of the Smithsonian Institution; and

S. Con. Res. 13, to permit the use of the Rotunda of the United States Capitol for a ceremony to commemorate the days of remembrance of victims of the Holocaust.

INTELLIGENCE

Select Committee on Intelligence: Committee held closed hearings on intelligence matters, receiving testimony from officials of the intelligence community.

Committee will meet again on Tuesday, March 23.

House of Representatives

Chamber Action

Bills Introduced: 34 public bills, H.R. 1395–1428; 1 private bill, H.R. 1429; and 4 resolutions, H.J. Res. 159 and H. Res. 134–136 were introduced.

Page 5705

Journal: By a yea-and-nay vote of 253 yeas to 155 nays, Roll No. 75, the House approved the Journal of Wednesday, March 17.

Page 5591

Motions to Adjourn: By a recorded vote of 69 ayes to 343 noes, with 1 voting "present", Roll No. 76; and by a recorded vote of 60 ayes to 360 noes, Roll No. 80, the House failed to agree to the Burton of Indiana motions to adjourn.

Page 5592

Congressional Budget Resolution: By a recorded vote of 243 ayes to 183 noes, Roll No. 85, the House agreed to H. Con. Res. 64, setting forth the congressional budget for the United States Government for the fiscal years 1994, 1995, 1996, 1997, and 1988.

Page 5604

Rejected:

The Kasich amendment in the nature of a substitute that sought to provide spending reductions to reduce the deficit by $495 billion over the next five years, without changing revenues (rejected by a recorded vote of 135 ayes to 295 noes, Roll No. 81);

Page 5634

The Solomon amendment in the nature of a substitute that sought to provide for deficit reductions of $682 billion over the next five years, comprised of $555 billion in spending reductions and $172 billion in net revenue increases (rejected by a recorded vote of 20 ayes to 409 noes, Roll No. 82);

Page 5649

The Burton of Indiana motion to rise and report the resolution back to the House with the recommendation that the enacting clause be stricken (rejected by a recorded vote of 122 ayes to 302 noes, Roll No. 83); and

Page 5658

The Mfume amendment in the nature of a substitute that sought to provide for additional $41.9 billion in revenue measures and defense cuts and to propose to use those funds for increases in domestic spending in areas such as education, job training, health, and the war on drugs (rejected by a recorded vote of 87 ayes to 335 noes, with 5 voting "present", Roll No. 84).

Page 5649

H. Res. 133, which provided for the further consideration of the resolution, was agreed to by a recorded vote of 251 ayes to 172 noes, Roll No. 78. Agreed to the Beilenson motion to table the motion to reconsider the vote by a recorded vote of 250 ayes to 172 noes, Roll No. 79.

Page 5593

Earlier, agreed to order the previous question on the rule by a yea-and-nay vote of 250 yeas to 172 nays, Roll No. 77.

Page 5601

Supplemental Appropriations: By a yea-and-nay vote of 235 yeas to 190 nays, Roll No. 88, the House passed

VOL 139 PT 24 JA 5 1993 — JA 25 1994 UMI

H.R. 1355, making emergency supplemental appropriations for the fiscal year ending September 30, 1993.

Page 5686

By a recorded vote of 181 ayes to 244 noes, Roll No. 87, the House rejected the McDade motion to recommit the bill to the Committee on Appropriations with instructions to report it back forthwith containing an amendment striking emergency supplemental appropriations for programs in the Departments of Agriculture, Commerce, Justice, and State, the Judiciary and related agencies, the District of Columbia, Defense (Civil Defense, Energy and Water Development, and Corps of Engineers), Interior and related agencies, Agriculture (Forest Service), Energy, Labor, Health and Human Services, Education, and related agencies; but retaining language providing for advances to the unemployment trust fund and other funds; and to further report back to the House as promptly as possible, a separate bill containing the above funding stricken, with instructions to bring the spending levels contained in the bill into compliance with the discretionary spending ceilings established by the Budget Enforcement Act of 1990 (Public Law 101–508) so as not to increase the deficit further than the estimated deficit of $319 billion that is already forecast for this fiscal year.

Page 5701

H. Res. 132, the rule which provided for the further consideration of the bill, was agreed to earlier by a yea-and-nay vote of 240 yeas to 185 nays, Roll No. 86.

Page 5674

Late Report: Committee on Rules received permission to have until midnight on Tuesday, March 23, to file a certain privileged report.

Page 5674

Legislative Program: The Majority Whip announced the legislative program for the week of March 22. Agreed to adjourn from Friday to Tuesday.

Page 5702

Calendar Wednesday: Agreed to dispense with Calendar Wednesday business of March 24.

Page 5703

Joint Committee on Taxation: Read a letter from Representative Rostenkowski wherein he advises that the following Members of the Committee on Ways and Means have been designated to serve on the Joint Committee on Taxation during the 103d Congress: Representatives Rostenkowski, Gibbons, Pickle, Archer, and Crane.

Page 5703

Referrals: Seven Senate-passed measures were referred to the appropriate House committees.

Page 5703

Senate Messages: Message received from the Senate today appears on page 5592.

Quorum Calls—Votes: Four yea-and-nay votes and ten recorded votes developed during the proceedings of the House today and appear on pages 5591, 5592, 5601, 5602, 5603, 5634, 5649, 5659, 5663, 5674, 5685, 5701, 5702. There were no quorum calls.

Adjournment: Met at 11 a.m. and adjourned at 12:45 a.m., Friday, March 19.

Committee Meetings

AGRICULTURE, RURAL DEVELOPMENT, FDA AND RELATED AGENCIES APPROPRIATIONS

Committee on Appropriations: Subcommittee on Agriculture, Rural Development, Food and Drug Administration and Related Agencies held a hearing on Animal and Plant Health Inspection Service, and on Agricultural Marketing Service. Testimony was heard from the following officials of the USDA: Lonnie J. King, Acting Administrator, Animal and Plant Health Inspection Service; Linda P. Massaro, Acting Administrator, Agricultural Marketing Service; and Ken Clayton, Acting Assistance Secretary, Marketing and Inspection Services.

COMMERCE, JUSTICE, STATE, AND JUDICIARY APPROPRIATIONS

Committee on Appropriations: Subcommittee on Commerce, Justice, State, and Judiciary held a hearing on Competitiveness Policy Council and on Commission on Immigration Reform. Testimony was heard from C. Fred Bergstein, Chairman, Competitiveness Policy Council; and Lawrence Fuchs, Commissioner, Commission on Immigration Reform.

LABOR—HHS—EDUCATION APPROPRIATIONS

Committee on Appropriations: Subcommittee on Labor—HHS—Education held a hearing on National Council on Disability, and on Naval Home. Testimony was heard from John Gannon, Acting Chairman, National Council on Disability; and Frederick M. Fox, Director, Naval Home.

TREASURY—POSTAL SERVICE—GENERAL GOVERNMENT APPROPRIATIONS

Committee on Appropriations: Subcommittee on Treasury—Postal Service—General Government held a hearing on Executive Residence at the White House, National Security Council, and on Office of Policy Development. Testimony was heard from Robert Stanton, Regional Director, National Park Service, Department of the Interior; William Itoh, Executive Secretary, National Security Council; and W. Bowman Cutter, Assistant to the President, Office of Policy Development.

LINK BETWEEN FORCE STRUCTURE AND MANPOWER REQUIREMENTS

Committee on Armed Services: Subcommittee on Military Forces and Personnel concluded hearings on the link between force structure and the manpower requirements of the Armed Forces. Testimony was heard from RAdm. Dennis C. Blair, USN, Deputy Director, Assessment, Force Structure, Resources and Assessment Directorate (J–8), Joint Staff, Department of Defense.

DOD ACQUISITION POSITIONS; REQUIREMENTS DOD POLICY RELATED TO WEAPONS SOUVENIRS

Committee on Armed Services: Subcommittee on Oversight and Investigations approved for full Committee action H.R. 1378, to amend title 10, United States Code, with respect to applicability of qualification requirements for certain acquisition positions in the Department of Defense.

The Subcommittee also held a hearing to review Department of Defense policy related to weapons souvenirs and the enforcement of that policy. Testimony was heard from the following officials of the Department of Defense: David Cole, Chief of Collection Management, Museum Division, U.S. Army Center of Military History; Robert L. Gilliat, Deputy General Counsel, Personnel and Health Policy; Col. Richard H. Black, USA, Chief, Criminal Law Division, Office of the Judge Advocate General, Department of the Army; Col. Richard L. Vogel, USMC, Assistant Judge Advocate General, Military Justice, Department of the Navy; Col. Richard G. Walls, USMC, Deputy Director, Judge Advocate Division, U.S. Marine Corps; and Col. William K. At Lee, USAF, Chief of Military Justice, Department of the Air Force; and public witnesses.

RTC'S FUNDING NEEDS

Committee on Banking, Finance and Urban Affairs: Subcommittee on Financial Institutions Supervision, Regulation and Deposit Insurance continued hearings on the RTC's funding needs and to evaluate the performance of the RTC. Testimony was heard from Charles A. Bowsher, Comptroller General, GAO; and John J. Adair, Inspector General, RTC.

ELEMENTARY AND SECONDARY EDUCATION AMENDMENTS

Committee on Education and Labor: Subcommittee on Elementary, Secondary, and Vocational Education continued hearings on H.R. 6, Elementary and Secondary Education Amendments of 1993 (National Associations). Testimony was heard from public witnesses.

Hearings continue March 23.

RADON AND OTHER INDOOR AIR POLLUTION PROBLEMS IN SCHOOLS

Committee on Energy and Commerce: Subcommittee on Health and the Environment held a hearing on radon and other indoor air pollution problems in schools. Testimony was heard from Margo T. Oge, Director, Office of Radiation and Indoor Air, EPA; and public witnesses.

FINANCIAL FRAUD DETECTION AND DISCLOSURE ACT

Committee on Energy and Commerce: Subcommittee on Telecommunications and Finance approved for full Committee action amended H.R. 574, Financial Fraud Detection and Disclosure Act.

U.S. POLICY TOWARD EUROPE

Committee on Foreign Affairs: Held a hearing on U.S. Policy toward Europe. Testimony was heard from public witnesses.

C–17 AIRLIFTER

Committee on Government Operations: Subcommittee on Legislation and National Security concluded hearings on C–17 Airlifter. Testimony was heard from Louis J. Rodrigues, Director, Systems Development and Production Issues, National Security and International Affairs Division, GAO.

OVERSIGHT

Committee on House Administration: Subcommittee on Libraries and Memorials and the Subcommittee on Oversight and Investigations of the Committee on Post Office and Civil Service held a joint oversight hearing on the Library of Congress personnel policies and procedures. Testimony was heard from James H. Billington, Librarian of Congress.

Hearings continue March 24.

FREEDOM OF CHOICE ACT; VOTING RIGHTS EXTENSION ACT

Committee on the Judiciary: Subcommittee on Civil and Constitutional Rights approved for full Committee action H.R. 25, Freedom of Choice Act of 1993.

The Subcommittee also held a hearing on H.R. 174, Voting Rights Extension Act of 1993. Testimony was heard from Michael Bowers, Attorney General, State of Georgia; and public witnesses.

NATIONAL COOPERATIVE PRODUCTION AMENDMENTS

Committee on the Judiciary: Subcommittee on Economic and Commercial Law held a hearing on H.R. 1313, National Cooperative Production Amendments of 1993. Testimony was heard from public witnesses.

OIL POLLUTION ACT IMPLEMENTATION

Committee on Merchant Marine and Fisheries: Subcommittee on Coast Guard and Navigation held a hearing on Implementation of the Oil Pollution Act of 1990 Section 4202(a)(6) which Requires Vessels to Carry Oil Spill Response Equipment. Testimony was heard from Pete Bontadelli, Administrator, Office of Oil Spill Prevention, State of California; and public witnesses.

VOL 139 PT 24 JA 5 1993 — JA 25 1994 UMI

NORTHERN MARIANA ISLANDS FINANCIAL ASSISTANCE AUTHORIZATION

Committee on Natural Resources: Subcommittee on Insular and International Affairs held a hearing on H.R. 1092, to authorize financial assistance for the Northern Mariana Islands. Testimony was heard from David Heggestad, Budget Officer, Territorial and International Affairs, Department of the Interior; the following officials of the Northern Mariana Islands; Juan N. Babauta, Resident Representative; Lorenso I De Leon Guerrero, Governor; and Thomas P. Villagomes, Speaker, House of Representatives.

MISCELLANEOUS MEASURES

Committee on Natural Resources: Subcommittee on National Parks, Forests and Public Lands approved for full Committee action the following bills: H.R. 698, amended, Lechuguilla Cave Protection Act of 1993; H.R. 38, amended, to establish the Jemez National Recreation Area in the State of New Mexico; H.R. 328, to direct the Secretary of Agriculture to convey certain lands to the town of Taos, NM; and H.R. 63, amended, Spring Mountains National Recreation Area Act.

REPORT—A VISION OF CHANGE FOR AMERICA

Committee on Veterans' Affairs: Held a hearing on the Independent Budget for Veterans Affairs for fiscal year 1994, and a report entitled "A Vision of Change for America," which describes the Administration's comprehensive economic plan for the nation. Testimony was heard from representatives of veterans organizations; and public witnesses.

BUDGET ISSUES—PAYMENTS UNDER MEDICARE PROGRAMS

Committee on Ways and Means: Subcommittee on Health held a hearing on budget issues relating to payment under Part A of the Medicare programs and payment for hospital outpatient and end-stage renal disease (ESRD) services. Testimony was heard from William J. Toby, Jr., Acting Administrator, Health Care Financing Administration, Department of Health and Human Services; Stuart H. Altman, Chairman, Prospective Payment Assessment Commission; and public witnesses.

BUDGET PROPOSALS—HUMAN RESOURCES

Committee on Ways and Means: Subcommittee on Human Resources held a hearing on the Administration's budget proposals in the human resources area. Testimony was heard from public witnesses.

Joint Meetings

CONGRESSIONAL REFORM

Joint Committee on the Organization of Congress: Committee resumed hearings to examine congressional reform proposals, focusing on the Federal budget process, receiving testimony from Senator Mikulski; and Representatives Stenholm, Clinger, Wise, Kolbe, Cox, and Orton.

Committee will meet again on Tuesday, March 23.

•••••••••••

Friday, March 19, 1993

Senate

Chamber Action

Routine Proceedings, pages 5749–5831

Measures Introduced: Three bills and two resolutions were introduced, as follows: S. 621–623, S. Res. 81, and S.J. Res. 68.

Page 5817

Measures Passed:

Use of Capitol Rotunda: Senate agreed to S. Con. Res. 13, permitting the use of the rotunda of the Capitol for a ceremony to commemorate the days of remembrance of victims of the Holocaust.

Page 5817

Congressional Budget Resolution: Senate continued consideration of S. Con. Res. 18, setting forth the congressional budget for the United States Government for fiscal years 1994, 1995, 1996, 1997, and 1998, taking action on amendments proposed thereto, as follows:

Pages 5749, 5783, 5831

Adopted:

By 84 yeas to 12 nays (Vote No. 41), Kennedy Amendment No. 183, to ensure the fiscal year 1998 funding levels of the Head Start Program are consistent with the levels requested by the President in his investment program.

Page 5749

Rejected:

Grassley Modified Amendment No. 184, to freeze nondefense discretionary spending across the board for five years. (By 54 yeas to 42 nays (Vote No. 42), Senate tabled the amendment.)

Page 5760

Pending:

(1) DeConcini Amendment No. 185, to ensure that fiscal year 1998 funding levels for Community Policing program are consistent with the levels requested by the President in his investment program.

Pages 5778, 5783

(2) Wellstone Amendment No. 186, to express the sense of the Senate that any increase in revenues set forth in this resolution do not assume an energy tax or fee on nonconventional fuels.

Pages 5787, 5792

By unanimous-consent agreement, any votes ordered on the pending amendments will occur on Tuesday, March 23, 1993.

Page 5831

Senate will resume consideration of the bill and amendments to be proposed thereto, on Monday, March 22, 1993, with any votes ordered relative to amendments offered on Monday occur not prior to the votes previously ordered to occur on Tuesday, March 23, 1993.

Appointments:

Advisory Committee on the Record of Congress: The Chair announced, on behalf of the Republican Leader, pursuant to Public Law 101–509, his reappointment of Dr. Donald McCoy, of Kansas, to the Advisory Committee on the Records of Congress.

Page 5816

Measures Placed on Calendar: Page 5817

Statements on Introduced Bills: Page 5817

Additional Cosponsors: Page 5824

Amendments Submitted: Page 5825

Authority for Committees: Page 5827

Additional Statements: Page 5827

Record Votes: Two record votes were taken today. (Total–42)

Pages 5759, 5777

Recess: Senate convened at 9 a.m., and recessed at 4:07 p.m., until 9 a.m., on Monday, March 22, 1993. (For Senate's program, see the remarks of the Acting Majority Leader in today's Record on page 5831.)

Committee Meetings

U.S. NUCLEAR PLANT SECURITY

Committee on Environment and Public Works: Subcommittee on Clean Air and Nuclear Regulation held hearings to examine the adequacy of the Nuclear Regulatory Commission's rules and regulations to protect commercial nuclear powerplants against terrorism and sabotage, receiving testimony from Harry B. Brandon III, Deputy Assistant Director, Intelligence Division, and William McGrath, Unit Chief, Counterterrorism Planning Unit, both of the Federal Bureau of Investigation, Department of Justice; Ivan Selin, Chairman, and Kenneth C. Rogers, James R. Curtiss, and E. Gail de Planque, each a Member, all of the Nuclear Regulatory Commission; Eldon V.C. Greenberg, Garvey, Schubert & Barer, Washington, D.C., on behalf of the Nuclear Control Institute; Joe F. Colvin, Washington, D.C., and Phillip Clark, GPU Nuclear Corp., Parsippany, New Jersey, both on behalf of the Nuclear Management and Resources Council; and Bruce Hoffman, RAND Corp., Santa Monica, California.

Hearings were recessed subject to call.

House of Representatives

Chamber Action

The House met at 11 a.m. on Thursday, March 18, and adjourned at 12:45 a.m. on Friday, March 19. Its next meeting will be held at noon on Tuesday, March 23.

Committee Meetings

No Committee meetings were held.

•••••••••••

Monday, March 22, 1993

Senate

Chamber Action

Routine Proceedings, pages 5832–5928

Measures Introduced: Four bills were introduced, as follows: S. 624–627.

Page 5905

Measures Reported: Reports were made as follows:

S. 535, to authorize the Board of Regents of the Smithsonian Institution to plan and design an extension of the National Air and Space Museum at Washington Dulles International Airport. (S. Rept. No. 103–28)

Page 5905

Measures Passed:

Citizen Regent/Smithsonian Institution: Senate passed S.J. Res. 27, providing for the appointment of Hanna Holburn Gray as a citizen regent of the Board of Regents of the Smithsonian Institution.

Page 5926

Citizen Regent/Smithsonian Institution: Senate passed S.J. Res. 28, to provide for the appointment of Barber B. Conable, Jr., as a citizen regent of the Board of Regents of the Smithsonian Institution.

Page 5926

Citizen Regent/Smithsonian Institution: Senate passed S.J. Res. 29, providing for the appointment of Wesley Samuel Williams, Jr., as a citizen regent of the Board of Regents of the Smithsonian Institution.

Page 5927

VOL 139 PT 24 JA 5 1993 — JA 25 1994 UMI

Federal Electronic Information: Senate passed S. 564, to establish in the Government Printing Office a means of enhancing electronic public access to a wide range of Federal electronic information.

Page 5928

Congressional Budget Resolution: Senate continued consideration of S. Con. Res. 18, setting forth the congressional budget for the United States Government for fiscal years 1994, 1995, 1996, 1997, and 1998, taking action on amendments proposed thereto, as follows:

Pages 5832, 5913

Pending:

(1) DeConcini Amendment No. 185, to ensure that fiscal year 1998 funding levels for Community Policing program are consistent with the levels requested by the President in his investment program.

Page 5832

(2) Wellstone Amendment No. 186, to express the sense of the Senate that any increase in revenues set forth in this resolution do not assume an energy tax or fee on nonconventional fuels.

Page 5832

(3) Bingaman Amendment No. 188, to state the assumptions of the resolution regarding fees for domestic livestock grazing on Federal lands and royalty fees for hardrock mining.

Page 5832

(4) Nunn Amendment No. 189, to express the sense of the Senate regarding the effects of changes in inflation assumptions and in assumptions regarding Federal pay increases on spending levels for national defense and other Federal functions.

Page 5835

(5) Nunn Amendment No. 192, to express the sense of the Senate regarding the consistency of level of appropriations for national defense for fiscal year 1994 and the budget resolution.

Page 5840

(6) Wallop Amendment No. 194, to alter the instructions to the Committee on Energy and Natural Resources by reducing the amounts assumed to be generated through increases in grazing fees, changes to the Mining Laws of the United States, increases in recreation fees, and imposition of an irrigation surcharge.

Page 5847

(7) Brown Amendment No. 196, to reduce Function 920 to reflect a freeze of Federal department and agency overhead in fiscal year 1994 and 1995, and an adjustment for inflation through 1998.

Page 5861

(8) Domenici Amendment No. 198, to adjust defense spending consistent with a $60 billion reduction from last year's defense plan over 1994 to 1998.

Page 5878

(9) Leahy Amendment No. 202, to ensure that fiscal year 1998 funding levels for Women, Infants, and Children (WIC) program are consistent with the levels requested by the President in his investment program.

Pages 5888, 5894

(10) Gorton Amendment No. 209, to delete the increases in Inland Waterways diesel fuel user fee and offset the revenue losses by reducing domestic discretionary increases by equivalent amount including a Sense of the Senate that the WIC, Headstart, and Childhood Immunization programs be held harmless from these spending reductions.

Page 5895

(11) Murkowski Amendment No. 203, to conform the budget resolution with the assumption that the assumed Btu tax not apply to aviation fuel.

Page 5902

A unanimous-consent time-agreement was reached providing for further consideration of the pending amendments with votes on, or in relation to, the pending amendments to occur on Tuesday, March 23.

Page 5927

Senate will resume consideration of the resolution and amendments pending thereto, on Tuesday, March 23.

Nominations Received: Senate received the following nominations:

Frank N. Newman, of California, to be an Under Secretary of the Treasury.

Leslie B. Samuels, of New York, to be an Assistant Secretary of the Treasury.

George Edward Moose, of Maryland, to be an Assistant Secretary of State.

Thomas P. Grumbly, of Virginia, to be an Assistant Secretary of Energy (Environmental Restoration and Management).

Jack R. Devore, Jr., of Texas, to be an Assistant Secretary of the Treasury.

Page 5928

Communications:	Page 5905
Petitions:	Page 5905
Statements on Introduced Bills:	Page 5905
Additional Cosponsors:	Page 5912
Amendments Submitted:	Page 5913
Notices of Hearings:	Page 5920
Authority for Committees:	Page 5920
Additional Statements:	Page 5921

Recess: Senate convened at 9 a.m., and recessed at 7:18 p.m., until 9 a.m., on Tuesday, March 23, 1993. (For Senate's program, see the remarks of the Acting Majority Leader in today's Record on page 5928.)

Committee Meetings

RENEWABLE ENERGY RESOURCES

Committee on Environment and Public Works: Subcommittee on Toxic Substances, Research and Development held hearings to examine the environmental aspects of current hydrogen/renewable energy programs, focusing on the interface between these programs and existing environmental regulation, emerging environmental technologies, and proposed legislation to encourage exploration of new propulsion systems and new domestic fuels, receiving testimony from John H. Gibbons, Director, Office of Science and Technology Policy; Robert H. Williams, Princeton University, Princeton, New Jersey; James M. Lents, South Coast Air Quality Management District, Diamond Bar, California; Reinhold Wurster, Ludwig-Bolkow-Systemtechnik GmbH, Ottobrunn, Germany; Bradford Bates, Ford Motor Company, Dearborn, Michigan; Gary Noland, Lockheed Missiles & Space Co., Inc., Sunnyvale, California; Bob Wichert, Sacramento Municipal Utility District, Sacramento, California; G. Neal Richter, Texaco, Inc., Montebello, California; Willard P. Olson, McDonnell Douglas Aerospace-Huntsville Division, Huntsville, Alabama; and Pat Ryan, Atlantic Richfield Company, Los Angeles, California.

Hearings were recessed subject to call.

SOMALIA

Committee on Foreign Relations: Committee met to receive a briefing on United States and United Nations operations in Somalia from Robert Oakley, United States Envoy to Somalia.

Committee recessed subject to call.

House of Representatives

Chamber Action

The House was not in session today. Its next meeting will be held at noon on Tuesday, March 23.

Committee Meetings

No Committee meetings were held.

♦♦♦♦♦♦♦♦♦♦♦

Tuesday, March 23, 1993

Senate

Chamber Action

Routine Proceedings, pages 5952–6119

Measures Introduced: Fifteen bills and two resolutions were introduced, as follows: S. 628–642, and S. Con. Res. 19 and 20.

Page 6048

Measures Reported: Reports were made as follows:

Special report entitled United States Government Efforts to Combat Fraud and Abuse in the Insurance Industry: Enhancing Solvency, Regulation and Disclosure Requirements—A Case Study of Guarantee Security Life Insurance Company. (S. Rept. No. 103–29)

H.R. 1335, making emergency supplemental appropriations for the fiscal year ending September 30, 1993, with an amendment in the nature of a substitute.

H. Con. Res. 34, calling for a continued United States policy of opposition to the resumption of commercial whaling, and otherwise expressing the sense of the Congress with respect to conserving and protecting the world's whale, dolphin, and porpoise populations.

Page 6024

Congressional Budget Resolution: Senate continued consideration of S. Con. Res. 18, setting forth the congressional budget for the United States Government for fiscal years 1994, 1995, 1996, 1997, and 1998, taking action on amendments proposed thereto, as follows:

Pages 5952, 6022

Adopted:

(1) By 56 yeas to 44 nays (Vote No. 43), DeConcini Amendment No. 185, to ensure that fiscal year 1998 funding levels for Community Policing program are consistent with the levels requested by the President in his investment program.

Pages 5952, 5980

(2) By 54 yeas to 45 nays (Vote No. 45), Bingaman Amendment No. 188, to state the assumptions of the resolution regarding fees for domestic livestock grazing on Federal lands and royalty fees for hardrock mining.

Pages 5952, 5986

(3) By 69 yeas to 30 nays (Vote No. 46), Nunn Amendment No. 189, to express the sense of the Senate regarding the effects of changes in inflation assumptions and in assumptions regarding Federal pay increases on spending levels for national defense and other Federal functions.

Pages 5952, 5989

(4) By 56 yeas to 43 nays (Vote No. 47), Nunn Amendment No. 192, to express the sense of the Senate regarding the consistency of level of appropriations for national defense for fiscal year 1994 and the budget resolution.

Pages 5952, 5990

(5) By 82 yeas to 15 nays (Vote No. 51), Leahy Amendment No. 202, to ensure that fiscal year 1998 funding levels for Women, Infants, and Children (WIC) program are consistent with the levels requested by the President in his investment program.

Pages 5952, 6000, 6021

(6) By 70 yeas to 29 nays (Vote No. 54), Bingaman Amendment No 215, to ensure that fiscal year 1998 funding levels for defense conversion programs are consistent with the levels requested by the President in his investment program.

Pages 5956, 6007

(7) By 56 yeas to 43 nays (Vote No. 56), Simon Amendment No. 217, to ensure that fiscal year 1998

VOL 139 PT 24 JA 5 1993 — JA 25 1994 UMI

funding levels for education reform and initiatives are consistent with the levels requested by the President in his investment program.

Pages 5970, 6009

Rejected:

(1) By 48 yeas to 52 nays (Vote No. 44), Wellstone Amendment No. 186, to express the sense of the Senate that any increase in revenues set forth in this resolution do not assume an energy tax or fee on nonconventional fuels.

Pages 5952, 5982

(2) Wallop Amendment No. 194, to alter the instructions to the Committee on Energy and Natural Resources by reducing the amounts assumed to be generated through increases in grazing fees, changes to the Mining Laws of the United States, increases in recreation fees, and imposition of an irrigation surcharge. (By 59 yeas to 40 nays (Vote No. 48), Senate tabled the amendment.)

Pages 5952, 5992

(3) Brown Amendment No. 196, to reduce Function 920 to reflect a freeze of Federal department and agency overhead in fiscal year 1994 and 1995, and an adjustment for inflation through 1998. (By 51 yeas to 48 nays (Vote No. 49), Senate tabled the amendment.)

Pages 5952, 5997

(4) Domenici Amendment No. 198, to adjust defense spending consistent with a $60 billion reduction from last year's defense plan over 1994 to 1998. (By 58 yeas to 41 nays (Vote No. 50), Senate tabled the amendment.)

Pages 5952, 5997

(5) Gorton Amendment No. 209, to delete the increases in the Inland Waterways diesel fuel user fee and offset the revenue losses by reducing domestic discretionary increases by an equivalent amount. (By 55 yeas to 44 nays (Vote No. 52), Senate tabled the amendment.)

Pages 5952, 6002

(6) Murkowski Amendment No. 203, to conform the budget resolution with the assumption that the assumed Btu tax not apply to aviation fuel. (By 55 yeas to 44 nays (Vote No. 53), Senate tabled the amendment.)

Pages 5952, 6005

(7) Pressler Amendment No. 210, to express the sense of the Senate that no small business, family farm, or family ranch have its taxes increased to fulfill the requirements of this concurrent resolution. (By 52 yeas to 47 nays (Vote No. 55), Senate tabled the amendment.)

Pages 5966, 6008

Pending:

Lott Amendment No. 240, to strike the proposed tax increase on social security income, and to provide that the revenue reduction is offset by a reduction in proposed new spending.

Page 6002

A unanimous-consent time-agreement was reached providing for further consideration of the resolution, the pending amendment proposed thereto, and certain further amendments to be proposed, on Wednesday, March 24, with final disposition of the resolution to occur no later than 12 noon, on Thursday, March 25.

Page 6022

Supplemental Appropriations: A unanimous-consent agreement was reached providing for consideration of H.R. 1335, making urgent supplemental appropriation for the fiscal year ending September 30, 1993, on Thursday, March 25.

Page 6022

Appointments:

Congressional Award Board: The Chair, on behalf of the Majority Leader, pursuant to Public Law 96–114, as amended, announced the appointment of Ralph Everett, of Virginia, to the Congressional Award Board.

Page 5980

Nominations Received: Senate received the following nominations:

Winston Lord, of New York, to be an Assistant Secretary of State.

Page 6119

Messages From the House:	Page 6024
Measures Referred:	Page 6024
Executive Reports of Committees:	Page 6048
Statements on Introduced Bills:	Page 6048
Additional Cosponsors:	Page 6100
Amendments Submitted:	Page 6103
Notices of Hearings:	Page 6112
Authority for Committees:	Page 6112
Additional Statements:	Page 6113

Record Votes: Fourteen record votes were taken today. (Total–56)

Pages 5982, 5984, 5989, 5990, 5995, 5997, 6000, 6005, 6007, 6009, 6011

Recess: Senate convened at 9 a.m., and recessed on Wednesday, March 24, 1993, at 12:18 a.m., to reconvene at 9 a.m., the same day. (For Senate's program, see the remarks of the Majority Leader in today's Record on page 6119.)

Committee Meetings

EMERGENCY SUPPLEMENTAL APPROPRIATIONS

Committee on Appropriations: Committee ordered favorably reported, with an amendment in the nature of a substitute, H.R. 1335, making emergency supplemental appropriations for the fiscal year ending September 30, 1993.

APPROPRIATIONS—JUDICIARY

Committee on Appropriations: Subcommittee on Commerce, Justice, State, and the Judiciary held hearings on proposed budget estimates for fiscal year 1994 for the Judiciary, receiving testimony from Judge Richard S. Arnold, Eighth Circuit, United States Court of Appeals; Judge Charles N. Clevert, Jr., Eastern District of Wisconsin; and L. Ralph Mecham, Director, Administrative Office of the United States Courts.

Subcommittee will meet again on Wednesday, March 31.

NOMINATIONS

Committee on Armed Services: Committee ordered favorably reported 20 routine military nominations in the Army, Navy, Air Force, and Marine Corps.

U.S. TECHNOLOGY DEVELOPMENT

Committee on Energy and Natural Resources: Committee resumed hearings on S. 473, to promote partnerships between the Department of Energy laboratories and industry and universities in certain areas of technology such as energy, high-performance computing, environment, human health, advanced manufacturing, advanced materials and transportation, receiving testimony from Hazel R. O'Leary, Secretary of Energy.

Hearings continue tomorrow.

BUSINESS MEETING/NOMINATIONS

Committee on Foreign Relations: Committee ordered favorably reported the following business items:

The nominations of Lynn E. Davis, of Virginia, to be Under Secretary of State for International Security Affairs, J. Brian Atwood, of the District of Columbia, to be Under Secretary of State for Management, Stephen A. Oxman, of New Jersey, to be Assistant Secretary of State for European and Canadian Affairs, and four foreign service officers' promotion lists received in the Senate March 8, 1993; and

H. Con. Res. 34, calling for a continued United States policy of opposition to the resumption of commercial whaling, and otherwise expressing the sense of the Congress with respect to conserving and protecting the world's whale, dolphin, and porpoise populations.

Prior to this action, the committee concluded hearings on the nomination of Mr. Oxman (listed above), after the nominee, who was introduced by Senator Bradley, testified and answered questions in his own behalf.

Also, committee concluded hearings on the nomination of Strobe Talbott, of Ohio, to be Ambassador at Large and Special Adviser to the Secretary of State on the New Independent States, after the nominee, who was introduced by Senator Lugar, testified and answered questions in his own behalf.

ANTITRUST ENFORCEMENT OF HEALTH CARE

Committee on the Judiciary: Subcommittee on Antitrust, Monopolies and Business Rights concluded hearings to examine the role of Federal antitrust laws and enforcement policies in health care reform, focusing on cost containment proposals, after receiving testimony from Senator Cohen; Janet D. Steiger, Chairman, Federal Trade Commission; Clark C. Havighurst, Duke University School of Law, Durham, North Carolina; ValGene Devitt, Ukiah Valley Medical Center, Ukiah, California; Vernon R. Rothschild, Rothschild's Orthopedics, Forestville, Maryland; Reginald S. Matthews, Sugar Land, Texas, on behalf of the American Association of Retired Persons; Fredric J. Entin, American Hospital Association, and Bruce J. Brennan, Pharmaceutical Manufacturers Association, both of Washington, D.C.; and Richard F. Corlin, California Medical Association, Santa Monica, on behalf of the American Medical Association.

House of Representatives

Chamber Action

Bills Introduced: 8 public bills, H.R. 1430–1437; and 5 resolutions, H.J. Res. 160 and 161, and H. Con. Res. 67–69, were introduced.

Page 5949

Bills Reported: Reports were filed as follows:

H. Res. 107, providing amounts from the contingent fund of the House for the expenses of investigations and studies by certain committees of the House in the first session of the One Hundred Third Congress, amended (H. Rept. 103–38);

H. Res. 137, providing amounts from the contingent fund of the House for continuing expenses of investigations and studies by certain committees of the House from April 1, 1993, through May 31, 1993 (H. Rept. 103–39);

H.R. 720, to authorize the adjustment of the boundaries of the South Dakota portion of the Sioux Ranger District of Custer National Forest (H. Rept. 103–40, Part I); and

H. Res. 138, providing for the consideration of H.R. 670, to require the Secretary of Health and Human Services to ensure that pregnant women receiving assistance under title X of the Public Health Service Act are provided with information and counseling regarding their pregnancies (H. Rept. 103–41).

Page 5949

Airport and Airway Safety: House voted to suspend the rules and agree to the Senate amendment to H.R. 904, to amend the Airport and Airway Safety, Capacity, Noise Improvement, and Intermodal Transportation Act of 1992 with respect to the establishment of the National Commission to Ensure a Strong Competitive Airline Industry—clearing the measure for the President.

Page 5935

Suspensions: House voted to suspend the rules and pass the following measures:

VOL 139 PT 24 JA 5 1993 — JA 25 1994 UMI

Smithsonian Regent Conable: H.J. Res. 102, amended, providing for the appointment of Barber B. Conable, Jr., as a citizen regent to the Smithsonian Institution. Agreed to amend the title. Subsequently, S.J. Res. 28, a similar Senate-passed resolution, was passed in lieu after being amended to contain the language of the House joint resolution as passed. Agreed to amend the title of the Senate joint resolution. H.J. Res. 102 was laid on the table;

Pages 5939, 5943

Smithsonian Regent Williams: H.J. Res. 104, amended, providing for the appointment of Wesley S. Williams, Jr., as a citizen regent of the Smithsonian Institution. Subsequently, S.J. Res. 29, a similar Senate-passed resolution, was passed in lieu after being amended to contain the language of the House joint resolution as passed. Agreed to amend the title of the Senate joint resolution. H.J. Res. 104 was laid on the table;

Pages 5941, 5943

Smithsonian Regent Gray: H.J. Res. 105, amended, providing for the appointment of Hanna Holburn Gray, as a citizen regent of the Smithsonian Institution. Subsequently, S.J. Res. 27, a similar Senate-passed resolution, was passed in lieu after being amended to contain the language of the House joint resolution as passed. Agreed to amend the title of the Senate resolution. H.J. Res. 105 was laid on the table; and

Page 5942

Days of Holocaust Victims Remembrance: H. Con. Res. 41, amended, permitting the use of the rotunda of the Capitol for a ceremony to commemorate the days of remembrance of victims of the Holocaust. Subsequently, S. Con. Res. 13, a similar Senate-passed resolution, was passed in lieu after being amended to contain the language of the House resolution as passed. Agreed to amend the preamble and the title of the Senate joint resolution.

Page 5943

Meeting Hour: Agreed to meet at noon on Wednesday, March 24, and at 10 a.m. on Thursday, March 25.

Page 5944

Senate Messages: Message received from the Senate today appears on page 5931.

Quorum Calls—Votes: No quorum calls or votes developed during the proceedings of the House today.

Adjournment: Met at noon and adjourned at 1:33 p.m.

Committee Meetings

FARM COMMODITIES—ECONOMIC OUTLOOK

Committee on Agriculture: Subcommittee on General Farm Commodities continued hearings to review economic outlook for farm commodities and how the Administration's economic proposals would affect these commodities. Testimony was heard from Eileen Manfredi, Principal Analyst, Budget Analysis Division, CBO; and public witnesses.

AGRICULTURE, RURAL DEVELOPMENT, FDA AND RELATED AGENCIES APPROPRIATIONS

Committee on Appropriations: Subcommittee on Agriculture, Rural Development, Food and Drug Administration and Related Agencies continued appropriation hearings. Testimony was heard from Members of Congress and public witnesses.

COMMERCE, JUSTICE, STATE AND JUDICIARY APPROPRIATIONS

Committee on Appropriations: Subcommittee on Commerce, Justice, State and Judiciary held a hearing on Secretary of Commerce and on the SEC. Testimony was heard from Ronald H. Brown, Secretary of Commerce and Richard C. Breeden, Chairman, SEC.

LABOR—HHS—EDUCATION APPROPRIATIONS

Committee on Appropriations: Subcommittee on Labor—HHS—Education held a hearing on the National Institute of Neurological Disorders and Stroke, the National Institute of Mental Health, and on the National Institute of Arthritis and Musculoskeletal and Skin Diseases. Testimony was heard from the following officials of NIH, Department of Health and Human Services: Murray Goldstein, M.D., Director, National Institute of Neurological Disorders and Stroke; Lawrence E. Schulman, M.D., Director, National Institute of Arthritis and Musculoskeletal and Skin Diseases; and Frederick K. Goodwin, M.D., Director, National Institute of Mental Health.

TRANSPORTATION APPROPRIATIONS

Committee on Appropriations: Subcommittee on Transportation continued appropriation hearings. Testimony was heard from public witnesses.

Hearings continue tomorrow.

VA, HUD AND INDEPENDENT AGENCIES APPROPRIATIONS

Committee on Appropriations: Subcommittee on VA, HUD and Independent Agencies held a hearing on Court of Veterans Appeals. Testimony was heard from Frank Q. Nebeker, Chief Judge, Court of Veterans Appeals.

RTC—MINORITY CONTRACTING

Committee on Banking, Finance and Urban Affairs: Subcommittee on General Oversight, Investigations and the Resolution of Failed Financial Institutions held a hearing on Minority Contracting at the RTC. Testimony was heard from the following officials of the RTC: Roger Altman, Interim CEO and Deputy Secretary of the Treasury; Johnnie B. Booker, Assistant Vice President, Department of Minority and Women's Programs; Sandra Nobles, Senior Securitization Specialist, Office of Securitization; and Mary Terrel, Senior Counsel, Office of Legal Programs.

ELEMENTARY AND SECONDARY EDUCATION AMENDMENTS

Committee on Education and Labor: Subcommittee on Elementary, Secondary and Vocational Education continued hearings on H.R. 6, Elementary and Secondary Education Amendments of 1993 (Math and Science Education and Technology in Schools). Testimony was heard from Linda Roberts, Senior Associate, Science, Education, and Transportation, OTA; and public witnesses.

Hearings continue March 25.

CONVICTED TERRORIST RELEASE; DEMOCRACY AND HUMAN RIGHTS

Committee on Foreign Affairs: Ordered reported H. Res. 118, to condemn the release by the Government of Malta of convicted terrorist Mohammad Ali Rezaq.

The Committee also concluded hearings on Democracy and Human Rights (Pt. II). Testimony was heard from public witnesses.

INTERNATIONAL EXCHANGES FUTURE

Committee on Foreign Affairs: Subcommittee on International Operations held a hearing on the Future of International Exchanges. Testimony was heard from Joseph E. Kelley, Director-in-Charge, International Affairs Issues, National Security and International Affairs Division, GAO; and public witnesses.

EL SALVADOR PEACE PROCESS

Committee on Foreign Affairs: Subcommittee on Western Hemisphere Affairs continued hearings on the Peace Process in El Salvador, Part II. Testimony was heard from Harold J. Johnson, Director, International Affairs, National Security and International Affairs Division, GAO.

CREDIT CRUNCH—INCREASE CREDIT FLOW PROPOSAL

Committee on Government Operations: Subcommittee on Commerce, Consumer and Monetary Affairs continued hearings on the credit crunch and the Administration proposal to increase the credit flow. Testimony was heard from public witnesses.

Hearings continue tomorrow.

GOVERNMENT PERFORMANCE AND RESULTS ACT

Committee on Government Operations: Subcommittee on Legislation and National Security held a hearing on H.R. 826, Government Performance and Results Act of 1993. Testimony was heard from Senator Roth; Leon E. Panetta, Director, OMB; Charles A. Bowsher, Comptroller General, GAO; Russell Morris, Commissioner, Financial Management Service, Department of the Treasury; John Sharp, Comptroller of Public Accounts, State of Texas; and a public witness.

MISCELLANEOUS MEASURES

Committee on Natural Resources: Subcommittee on National Parks, Forests and Public Lands held a hearing on the following bills: H.R. 873, Gallatin Range Consolidation and Protection Act of 1993; and H.R. 194, to withdraw and reserve certain public lands and minerals within the State of Colorado for military uses. Testimony was heard from Kemp Conn, Deputy Assistant Director, Bureau of Land Management, Department of the Interior; Paul Johnson, Deputy Assistant Secretary, Installations, Department of the Army; Mark Reimers, Deputy Chief, Forest Service, USDA; Patrick J. Graham, Director, Department of Fish, Wildlife and Parks, State of Montana; and public witnesses.

FAMILY PLANNING AMENDMENTS ACT

Committee on Rules: Granted a rule, by a recorded vote of 8 to 2, providing 1 hour of debate on H.R. 670, Family Planning Amendments Act of 1993. The rule makes in order only the nine amendments printed in the report to accompany the rule, to be considered in the order and manner specified, not amendable (except as specified) and not divisible. The rule specifies that the Bartlett amendment, numbered 4, may be offered only if the Waxman amendment, numbered 3, fails. The Waxman amendment rewrites in its entirety the text which the Bartlett amendment proposes to strike. The rule makes in order one motion to recommit. Finally, the rule lays on the table the rule previously reported by the Rules Committee for H.R. 670, House Resolution 81. Testimony was heard from Representatives Waxman, Bliley, Smith of New Jersey, DeLay and Bartlett of Maryland.

TECHNOLOGY TRANSFER

Committee on Science, Space and Technology: Subcommittee on Energy held a hearing on Technology Transfer. Testimony was heard from Alvin Trivelpiece, Director, Oak Ridge National Laboratory; Albert Narath, Director, Sandia National Laboratories; Alan Schriesheim, Director, Argonne National Laboratory; William R. Wiley, Director, Pacific Northwest Laboratory; John Nuckolls, Director, Lawrence Livermore National Laboratory; and public witnesses.

NATIONAL TECHNOLOGY POLICY

Committee on Science, Space, and Technology: Subcommittee on Technology, Environment and Aviation continued hearings on National Technology Policy (Information Infrastructure—Part I). Testimony was heard from Robert Pepper, Chief, Office of Plans and Policy, FCC; Edward H. Salmon, Chairman, Board of Regulatory Commissioners, State of New Jersey; and public witnesses.

Hearings continue March 25.

PUBLIC INVESTMENT—DEFICIT REDUCTION

Committee on Ways and Means: Continued hearings on the Administration's proposals for public investment and def-

VOL 139 PT 24 JA 5 1993 — JA 25 1994 UMI

reduction. Testimony was heard from public witnesses.

Hearings continue March 31.

Joint Meetings

CONGRESSIONAL REFORM

Joint Committee on the Organization of Congress: Committee resumed hearings to examine congressional reform proposals, focusing on the Federal budget process, receiving testimony from Representative Beilenson; Louis Fisher, Senior Specialist, Congressional Research Service, Library of Congress; and Stephen E. Bell, Salomon Brothers Inc., and Joe White, Brookings Institution, both of Washington, D.C.

Hearings will continue on Thursday, March 25.

♦♦♦♦♦♦♦♦♦♦♦♦

Wednesday, March 24, 1993

Senate

Chamber Action

Routine Proceedings, pages 6132–6271

Measures Introduced: Eight bills and two resolutions were introduced, as follows: S. 643–650, S. Res. 82, and S.J. Res. 69.

Page 6236

Measures Passed:

Land Conveyance: Senate passed S. 433, to authorize and direct the Secretary of the Interior to convey certain lands in Cameron Parish, Louisiana, after agreeing to the following amendments proposed thereto:

Page 6269

(1) Mitchell (for Johnston) Amendment No. 267, to increase the acres.

Page 6269

(2) Mitchell (for Johnston) Amendment No. 268, to change a date.

Page 6269

Authorizing Production of Senate Documents: Senate agreed to S. Res. 82, to authorize the production of records by the Committee on Governmental Affairs.

Page 6270

Congressional Budget Resolution: Senate continued consideration of S. Con. Res. 18, setting forth the congressional budget for the United States Government for fiscal years 1994, 1995, 1996, 1997, and 1998, taking action on amendments proposed thereto, as follows:

Pages 6132, 6271

Adopted:

(1) By 67 yeas to 32 nays (Vote No. 58), Lautenberg/Exon Amendment No. 242, to express the sense of the Senate that the revenues set forth in this resolution assume that the Finance Committee will make every effort to find alternative sources of revenues before imposing new taxes on the benefits of Social Security beneficiaries.

Page 6142

(2) DeConcini Amendment No. 226, to establish a deficit reduction account in the Treasury to be used to retire outstanding debt obligations of the United States Government.

Page 6166

(3) By 62 yeas to 37 nays (Vote No. 61), Kennedy Amendment No. 254, to express the sense of the Senate that fuels used for home heating purposes are exempt from the supplemental Btu tax on oil.

Pages 6160, 6186, 6229

(4) By 96 yeas to 3 nays (Vote No. 62), Krueger Amendment No. 256, to express the sense of the Senate that any amounts saved as a result of any reorganization and streamlining of the Federal Government should be applied to offset the cost of any economic stimulus package enacted in fiscal year 1993 and for deficit reduction.

Pages 6162, 6187

(5) By 93 yeas to 6 nays (Vote No. 63), Baucus Amendment No. 257, expressing the sense of the Senate that any energy tax enacted during the 103d Congress should provide such relief to the agriculture industry as is necessary to ensure that the industry does not absorb a disproportionate impact of that tax.

Pages 6164, 6187

(6) Domenici (for Hatfield) Amendment No. 206, to express the sense of the Senate concerning medical research.

Page 6194

(7) By 95 yeas to 4 nays (Vote No. 64), Sasser Amendment No. 262, to express the sense of the Senate that comprehensive health care reform will result in long term savings, and reduce the deficit levels set forth in the resolution.

Pages 6187, 6202

(8) Specter Amendment No. 235, to express the sense of the Congress that health care reform legislation receive priority attention by the United States Congress with a target date of enactment no later than September 30, 1993.

Page 6216

Rejected:

(1) Lott Amendment No. 240, to strike the proposed tax increase on Social Security income, and to provide that the revenue reduction is offset by a reduction in proposed new spending. (By 52 yeas to 47 nays (Vote No. 57), Senate tabled the amendment.)

Pages 6142, 6229

(2) Gramm Amendment No. 249, to strike the individual income tax increase, the energy tax increase, and the Social Security benefits tax increase, and an equivalent amount of new spending. (By 55 yeas to 44 nays (Vote No. 59), Senate tabled the amendment.)

Page 6149

(3) By 42 yeas to 57 nays (Vote No. 60), Dole Amendment No. 258, in the nature of a substitute.

Page 6168

(4) Nunn Amendment No. 263, to express the sense of the Senate that the Congress should enact a cap on the growth of non-Social Security mandatory spending programs. (By 51 yeas to 47 nays (Vote No. 65), Senate tabled the amendment.)

Page 6194

(5) Burns Amendment No. 190, to reduce the revenue level contained in the budget resolution by an amount sufficient to assume an exemption under the Btu energy tax for off road fuel use and to offset lost revenues by reducing spending increases. (By 54 yeas to 44 nays (Vote No. 66), Senate tabled the amendment.)

Page 6209

(6) Craig Amendment No. 197, to repeal the Davis-Bacon Act. (By 69 yeas to 29 nays (Vote No. 67), Senate tabled the amendment.)

Page 6210

(7) Durenberger Amendment No. 222, to reduce the level contained in the budget resolution by an amount sufficient to assume an exemption for biomass-derived ethanol under the administration's Btu energy tax and to offset lost revenues by reducing new spending increases. (By 55 yeas to 43 nays (Vote No. 68), Senate tabled the amendment.)

Pages 6211, 6217

(8) Stevens Amendment No. 234, to eliminate assumed reductions in Federal civil service survivors' annuities. (By 54 yeas to 44 nays (Vote No. 69), Senate tabled the amendment.)

Page 6212

(9) Murkowski Amendment No. 204, to exempt home heating oil from the proposed surtax on energy based on Btu's. (By 52 yeas to 46 nays (Vote No. 70), Senate tabled the amendment.)

Page 6213

(10) Warner Amendment No. 193, expressing the sense of the Senate that the Congress should reconsider the amounts determined and appropriate levels of new budget authority, outlays, new direct loan obligations, and new primary loan guarantee commitments for the National Defense (050) functional category, in the event of a material change in situation affecting the security interests of the United States. (By 50 yeas to 48 nays (Vote No. 71), Senate tabled the amendment.)

Page 6214

(11) McCain Amendment No. 233, to restore military and federal civilian pay levels, and ECI-based pay raises and locality pay to current law. (By 54 yeas to 44 nays (Vote No. 72), Senate tabled the amendment.)

Page 6215

(12) Thurmond Amendment No. 243, to ensure adequate funds for the Department of Defense to continue military pay adjustments as prescribed under current law. (By 55 yeas to 42 nays (Vote No. 73), Senate tabled the amendment.)

Pages 6216, 6229

(13) Kassebaum Amendment No. 227, to reduce the reconciliation instruction to the Senate Labor and Human Resources Committee regarding the student loan program, and offset by reducing non-defense discretionary spending increases. (By 51 yeas to 47 nays (Vote No. 74), Senate tabled the amendment.)

Pages 6217, 6218

A unanimous-consent agreement was reached providing for consideration of certain amendments to be proposed to the resolution on Thursday, March 25, with final disposition to occur thereon no later than 12 noon.

Page 6270

Appointments:

Japan-U.S. Friendship Commission: The Chair, on behalf of the President pro tempore, pursuant to Public Law 94–118, appointed Senator Murkowski to the Japan-United States Friendship Commission.

Page 6271

Executive Reports of Committees: Page 6236

Statements on Introduced Bills: Page 6236

Additional Cosponsors: Page 6249

Amendments Submitted: Page 6250

Authority for Committees Page 6267

Additional Statements: Page 6268

Record Votes: Eighteen record votes were taken today. (Total—74)

Pages 6142, 6149, 6160, 6186, 6202, 6211

Recess: Senate convened at 9 a.m., and recessed on Thursday, March 25, 1993, at 12:42 a.m., to reconvene at 9:25 a.m., the same day. (For Senate's program, see the remarks of the Majority Leader in today's Record on pages 6271.)

Committee Meetings

APPROPRIATIONS—ENERGY AND WATER DEVELOPMENT

Committee on Appropriations: Subcommittee on Energy and Water Development held hearings on proposed budget estimates for fiscal year 1994 for energy and water development programs, receiving testimony from Senator Feinstein; and numerous public witnesses.

Subcommittee will meet again on Monday, March 29.

INTERNATIONAL SECURITY ENVIRONMENT

Committee on Armed Services: Committee concluded closed hearings on the international security environment, after receiving testimony from R. James Woolsey, Director, who was accompanied by several of his associates, all of the Central Intelligence Agency.

VOL 139 PT 24 JA 5 1993 — JA 25 1994 UMI

U.S. TECHNOLOGY DEVELOPMENT

Committee on Energy and Natural Resources: Committee concluded hearings on S. 473, to promote partnerships between the Department of Energy laboratories and industry and universities in certain areas of technology such as energy, high-performance computing, environment, human health, advanced manufacturing, advanced materials and transportation, after receiving testimony from Craig Fields, Microelectronics and Computer Technology Corporation, Austin, Texas; Edward A. Frieman, University of California, La Jolla, on behalf of the Secretary of Energy Advisory Board Task Force; Joe D. Cunning, AMTEX Partnership, Wilmington, Delaware; Jerry A. Logan, Jr., Milliken Research Corporation, Spartanburg, South Carolina; Erich Bloch, Council on Competitiveness, Washington, D.C.; and Dolores R. Spikes, Southern University, Baton Rouge, Louisiana.

BROADCAST USE FEES

Committee on Energy and Natural Resources: Subcommittee on Public Lands, National Parks and Forests concluded oversight hearings to review radio and television broadcast use fees on public lands, focusing on the Department of the Interior progress and plans for broadcast rental payments and a recent report of the Radio and Television Broadcast Use Fee Advisory Committee, after receiving testimony from Senator Burns; Michael J. Penfold, Assistant Director for Land and Renewable Resources, Bureau of Land Management, Department of the Interior; George M. Leonard, Associate Chief, Forest Service, Department of Agriculture; Wayne Hardy, Washington State Department of Natural Resources, Olympia; and Jerry Danziger, KOB–TV, Albuquerque, New Mexico.

ENVIRONMENTAL HEALTH RESEARCH

Committee on Environment and Public Works: Committee held hearings to examine the impact of certain toxic environmental exposure on human health and wildlife, receiving testimony from Thomas Lovejoy, Assistant Secretary for External Affairs, Smithsonian Institution; Devra Lee Davis, Senior Scientist, National Research Council of the National Academy of Sciences; and Theo Colborn, W. Alton Jones Foundation and World Wildlife Fund, Deeohn Ferris, Lawyers' Committee for Civil Rights Under Law, John A. Moore, Institute for Evaluating Health Risks, and David P. Rall, all of Washington, D.C.

Committee will meet again on Wednesday, March 31.

NOMINATION

Committee on Finance: Committee ordered favorably reported the nomination of Lawrence H. Summers, of the District of Columbia, to be Under Secretary of the Treasury for International Affairs.

ADMINISTRATION'S ECONOMIC PROGRAM

Committee on Finance: Committee held hearings to examine the Administration's deficit reduction proposals to stimulate the American economy, receiving testimony from Alan Greenspan, Chairman, Board of Governors of the Federal Reserve System.

Hearings continue tomorrow.

NOMINATIONS

Committee on Foreign Relations: Committee concluded hearings on the nominations of Joan E. Spero, of New York, to be Under Secretary of State for Economic and Agricultural Affairs, and Harriet C. Babbitt, of Arizona, to be the Permanent Representative of the United States to the Organization of American States, with the rank of Ambassador, after the nominees testified and answered questions in their own behalf. Ms. Babbitt was introduced by Senators DeConcini and McCain.

TREATY ON OPEN SKIES

Committee on Foreign Relations: Committee met in closed session to receive a briefing on the Treaty on Open Skies with 12 Annexes, signed at Helsinki on March 24, 1992 (Treaty Doc. 102–37) from officials of the intelligence community.

BUSINESS MEETING

Committee on Governmental Affairs: Committee ordered favorably reported the following bills:

S. 171, to establish the Department of the Environment, provide for a Bureau of Environmental Statistics and a Presidential Commission on Improving Environmental Protection, with an amendment in the nature of a substitute; and

S. 20, to provide for the establishment, testing, and evaluation of strategic planning and performance measurement in the Federal Government, with amendments.

FREEDOM OF CHOICE ACT

Committee on Labor and Human Resources: Committee ordered favorably reported S. 25, to protect the reproductive rights of women.

VETERANS' COMPENSATION COST-OF-LIVING ADJUSTMENT

Committee on Veterans' Affairs: Committee concluded hearings on S. 616, to increase the rates of compensation for veterans with service-connected disabilities and the rates of dependency and indemnity compensation for the survivors of certain disabled veterans, and to examine the quality and timeliness of the VA claims adjudication process, after receiving testimony from R. John Vogel, Deputy Under Secretary for Benefits, J. Gary Hickman, Director, Compensation and Pension Service, and John H. Thompson, Assistant General Counsel, all of the Department of Veterans Affairs; John Hanson, The American Legion, John F. Heilman and Richard F. Schultz, both of the Disabled American Veterans, Frank R. De George, Paralyzed Veterans of America, Dennis M. Cullinan, Veterans of Foreign Wars of the United States, and Paul S. Egan, Vietnam Veterans of America, all of Washington, D.C.; Melvin Romine, Houston, Texas; and Cofer Cochran, Webster Springs, West Virginia.

House of Representatives

Chamber Action

Bills Introduced: 40 public bills, H.R. 1438–1477; 1 private bill, H.R. 1478; and 6 resolutions, H.J. Res. 162–164, H. Con. Res. 70 and 71, and H. Res. 139 were introduced.

Page 6310

Journal: By a yea-and-nay vote of 252 yeas to 142 nays, Roll No. 89, the House approved the Journal of Tuesday, March 23.

Page 6272

Motion to Adjourn: By a yea-and-nay vote of 32 yeas to 374 nays, Roll No. 93, the House failed to agree to the Burton motion to adjourn.

Page 6289

Family Planning Amendments: The House completed all general debate and began consideration of amendments on H.R. 670, to require the Secretary of Health and Human Services to ensure that pregnant women receiving assistance under title X of the Public Health Service Act are provided with information and counseling regarding their pregnancies; but came to no resolution thereon. Consideration of amendments will continue on Thursday, March 25.

Page 6290

Agreed To:

The DeLay amendment, as amended by the Waxman amendment (agreed to by a recorded vote of 256 ayes to 165 noes, Roll No. 95), that requires that persons who counsel patients at federally funded family planning clinics on pregnancy management options must have a professional degree in medicine, nursing, clinical psychology, an allied health profession, social work or persons who meet criteria established by the Department of Health and Human Services or persons who are allowed to provide such counseling under State law (agreed to by a recorded vote of 408 ayes to 16 noes, Roll No. 96);

Page 6303

The Waxman amendment that clarifies that referral for pregnancy management options is not required of an individual provider with objections of conscience but that the project receiving funds must make arrangements for such referral (agreed to by a recorded vote of 260 ayes to 163 noes, Roll No. 97); and

Page 6306

The Waxman motion that the Committee of the Whole rise (agreed to by a recorded vote of 287 ayes to 119 noes, Roll No. 98).

Page 6307

H. Res. 138, the rule under which the bill is being considered, was agreed to earlier by a yea-and-nay vote of 247 yeas to 169 nays, Roll No. 91. By a recorded vote of 252 ayes to 165 noes, Roll No. 92, agreed to the Moakley motion to table the Slaughter motion to reconsider the vote.

Page 6279

Earlier, agreed to order the previous question on the rule by a yea-and-nay vote of 252 yeas to 164 nays, Roll No. 90.

Page 6287

Amendments Ordered Printed: Amendments ordered printed pursuant to the rule appear on page 6313.

Quorum Calls—Votes: One quorum call (Roll No. 94), 5 yea-and-nay votes, and 5 recorded votes developed during the proceedings of the House today and appear on pages 6272, 6287, 6288, 6289, 6303, 6304, 6306, 6307, 6309.

Adjournment: Met at noon and adjourned at 6:37 p.m. by a yea-and-nay vote of 265 yeas to 134 nays, Roll No. 99.

Committee Meetings

AGRICULTURE, RURAL DEVELOPMENT, FDA AND RELATED AGENCIES APPROPRIATIONS

Committee on Appropriations: Subcommittee on Agriculture, Rural Development, Food and Drug Administration and Related Agencies held a hearing on Food and Nutrition Services and Human Nutrition Information Service. Testimony was heard from Members of Congress; the following officials of the USDA: George A. Braley, Acting Assistant Secretary, Food and Consumer Services; Andrew P. Hornsby, Jr., Acting Administrator, Food and Nutrition Service; and David Rust, Acting Administrator, Human Nutrition Information Service; and public witnesses.

COMMERCE, JUSTICE, STATE, AND JUDICIARY APPROPRIATIONS

Committee on Appropriations: Subcommittee on Commerce, Justice, State, and Judiciary held a hearing on Legal Services Corporation and on the SBA. Testimony was heard from the following officials of the Legal Services Corporation: George Wittgraf, Chairman; and Guy Molinari, Vice Chairman; and Larry R. Rosenbaum, Comptroller, SBA.

DEFENSE APPROPRIATIONS

Committee on Appropriations. Subcommittee on Defense met in executive session to hold a hearing on U.S. Transportation Command and on C–17 Aircraft Program. Testimony was heard from the following officials of the USAF:

VOL 139 PT 24 JA 5 1993 — JA 25 1994 UMI

Gen. Ronald R. Fogleman, USAF, Commander in Chief, U.S. Transportation Command; and Lt. Gen. John E. Jaquish, USAF, Principal Deputy Assistant Secretary (Acquisition).

ENERGY AND WATER DEVELOPMENT APPROPRIATIONS

Committee on Appropriations: Subcommittee on Energy and Water Development continued appropriation hearings. Testimony was heard from Members of Congress and public witnesses.

INTERIOR APPROPRIATIONS

Committee on Appropriations: Subcommittee on Interior continued appropriation hearings. Testimony was heard from public witnesses.

LABOR—HHS—EDUCATION APPROPRIATIONS

Committee on Appropriations: Subcommittee on Labor—HHS—Education held a hearing on National Institute of Child Health and Human Development and on the National Institute of Environmental Health Sciences. Testimony was heard from the following officials of NIH, Department of Health and Human Services: Duane Alexander, M.D., Director, National Institute of Child Health and Human Development; and Kenneth Olden, M.D., Director, National Institute of Environmental Health Sciences.

TRANSPORTATION APPROPRIATIONS

Committee on Appropriations: Subcommittee on Transportation continued appropriation hearings. Testimony was heard from public witnesses.

VA, HUD, AND INDEPENDENT AGENCIES APPROPRIATIONS

Committee on Appropriations: Subcommittee on VA, HUD and Independent Agencies held a hearing on Department of Veterans Affairs. Testimony was heard from Jesse Brown, Secretary of Veterans Affairs.

RESERVE OFFICER PERSONNEL MANAGEMENT ACT

Committee on Armed Services: Subcommittee on Military Forces and Personnel approved for full Committee action H.R. 1040, Reserve Officer Personnel Management Act.

HOMELESS ISSUES

Committee on Banking, Finance and Urban Affairs: Subcommittee on Housing and Community Development held a hearing regarding homeless issues. Testimony was heard from public witnesses.

OLDER AMERICAN VOLUNTEER PROGRAM REAUTHORIZATION

Committee on Education and Labor: Subcommittee on Human Resources held a hearing on the reauthorization of the Older American Volunteer Program. Testimony was heard from Bonnie Graham, Director, Office of Services to the Aging, State of Michigan; and public witnesses.

EMPLOYEE RETIREMENT INCOME SECURITY ACT AMENDMENTS

Committee on Education and Labor: Subcommittee on Labor-Management Relations held a hearing on H.R. 1036, to amend the Employee Retirement Income Security Act of 1974 to provide that such act does not preempt certain State laws. Testimony was heard from Thomas Foley, Secretary of Labor and Industry, State of Pennsylvania; and public witnesses.

OVERSIGHT

Committee on Education and Labor: Subcommittee on Select Education and Civil Rights held an oversight hearing on the Age Discrimination Act. Testimony was heard from Representative Murphy; Lorraine S. Miller, Judge, Supreme Court, State of New York; and public witnesses.

OVERSIGHT

Committee on Energy and Commerce: Subcommittee on Telecommunications and Finance held an oversight hearing on national communications and information infrastructure, focusing on the role of communications companies. Testimony was heard from public witnesses.

UNITED STATES STAKE—DEMOCRATIC RUSSIA

Committee on Foreign Affairs: Subcommittee on Europe and the Middle East and the Subcommittee on International Security, International Organizations and Human Rights held a joint hearing on the United States Stake in a Democratic Russia. Testimony was heard from James H. Billington, Librarian of Congress; Robert S. Strauss, former U.S. Ambassador to the Soviet Union and Russia; and public witnesses.

INTERNATIONAL BROADCASTING FUTURE

Committee on Foreign Affairs: Subcommittee on International Operations held a hearing on the Future of International Broadcasting. Testimony was heard from Representative Porter; and public witnesses.

CREDIT CRUNCH—INCREASE CREDIT FLOW PROPOSAL

Committee on Government Operations: Subcommittee on Commerce, Consumer, and Monetary Affairs continued hearings on the credit crunch and the Administration proposal to increase the credit flow. Testimony was heard from public witnesses.

OVERSIGHT

Committee on House Administration: Subcommittee on Libraries and Memorials and the Subcommittee on Oversight and Investigations of the Committee on Post Office and Civil Service continued joint oversight hearings on the Library of Congress personnel policies and procedures. Testimony was heard from public witnesses.

MISCELLANEOUS MEASURES

Committee on the Judiciary: Ordered reported the following bills: H.R. 1313, amended, National Cooperative Production Amendments of 1993; H.R. 175, to amend title 18, United States Code, to authorize the Federal Bureau of Investigation to obtain certain telephone subscriber information; H.R. 829, amended, DNA Identification Act of 1993; H.R. 811, amended, Independent Counsel Reauthorization Act of 1993; and H.R. 1308, Religious Freedom Restoration Act of 1993.

The Committee also considered private claims bills.

OVERSIGHT

Committee on the Judiciary: Subcommittee on Civil and Constitutional Rights held an oversight hearing on FBI Undercover Operations. Testimony was heard from the following officials of the FBI, Department of Justice: Larry A. Potts, Assistant Director, Criminal Investigative Division; and W. Dennis Aiken, Chief, Public Corruption Unit; and a public witness.

NATIONAL COOPERATIVE PRODUCTION AMENDMENTS

Committee on the Judiciary: Subcommittee on Economic and Commercial Law approved for full Committee action amended H.R. 1313, National Cooperative Production Amendments of 1993.

PRINCE WILLIAM SOUND—4 YEARS LATER

Committee on Merchant Marine and Fisheries: Held a hearing on Prince William Sound—4 Years Later. Testimony was heard from the following officials of the Department of Commerce: Ronald H. Brown, Secretary; and Steven Pennoyer, Regional Director, Alaska, National Marine Fisheries Service; Adm. J. William Kime, USCG, Commandant, U.S. Coast Guard, Department of Transportation; John Sandor, Commissioner, Department of Environmental Conservation, State of Alaska; and public witnesses.

NATIONAL UNDERSEA RESEARCH PROGRAM—FEDERAL GOVERNMENT ROLE

Committee on Merchant Marine and Fisheries: Subcommittee on Oceanography, Gulf of Mexico, and the Outer Continental Shelf held a hearing on National Undersea Research Program and the role of the Federal Government in undersea research. Testimony was heard from Ned A. Ostenso, Assistant Administrator, Oceanic and Atmospheric Research, Department of Commerce; and public witnesses.

OVERSIGHT

Committee on Natural Resources: Subcommittee on Oversight and Investigations and the Subcommittee on National Parks, Forests and Public Lands held a joint oversight hearing on the proposed concession contract for Yosemite National Park. Testimony was heard from John H. Davis, Associate Director, Park Operations, National Park Service, Department of the Interior; and public witnesses.

THREAT OF LARGE EARTH-ORBIT CROSSING ASTEROIDS

Committee on Science, Space, and Technology: Subcommittee on Space held a hearing on the Threat of Large Earth-Orbit Crossing Asteroids. Testimony was heard from the following officials of NASA: David Morrison, Chairman, Workshop I, Asteroid Detection, Ames Research Center; John Rather, Chairman, Workshop II, Asteroid Interception, Headquarters; Wesley Huntress, Associate Administrator, Space Science, Headquarters.

NAFTA

Committee on Small Business: Held a hearing on the North American Free-Trade Agreement. Testimony was heard from H. Ross Perot.

TEMPORARY PUBLIC DEBT CEILING INCREASE

Committee on Ways and Means: Ordered reported H.R. 1430, to provide for a temporary increase in the public debt limit.

Joint Meetings

ORGANIZATIONAL MEETING

Joint Committee on Printing: Committee met and approved Senator Ford as Chairman and Representative Rose as Vice Chairman of the committee and adopted its rules of procedure for the 103d Congress.

♦♦♦♦♦♦♦♦♦♦♦

Thursday, March 25, 1993

Senate

Chamber Action

Routine Proceedings, pages 6393–6525

Measures Introduced: Twelve bills and two resolutions were introduced, as follows: S. 651–662, and S.J. Res. 70 and 71.

Page 6475

Measures Reported: Reports were made as follows:

S.J. Res. 11, to designate May 3, 1993, through May 9, 1993, as "Public Service Recognition Week".

S.J. Res. 30, to designate the weeks of April 25 through May 2, 1993, and April 10 through 17, 1994, as "Jewish Heritage Week".

S.J. Res. 42, to designate the month of April 1993 as "Civil War History Month".

VOL 139 PT 24 JA 5 1993 — JA 25 1994 UMI

S.J. Res. 43, designating the week beginning June 6, 1993, and June 5, 1994, as "Lyme Disease Awareness Week".

S.J. Res. 49, to designate the week of March 28, 1993, through April 3, 1993, as "Distance Learning Week".

S.J. Res. 54, designating April 9, 1993, and April 9, 1994, as "National Former Prisoner of War Recognition Day".

Page 6475

Measures Passed:

Congressional Budget Resolution: By 54 yeas to 45 nays (Vote No. 83), Senate agreed to H. Con. Res. 64, setting forth the congressional budget for the United States Government for fiscal years 1994, 1995, 1996, 1997, and 1998, after striking all after the resolving clause and inserting in lieu thereof the text of S. Con. Res. 18, Senate companion measure, as amended, after taking action on additional amendments proposed thereto, as follows:

Page 6408

Adopted:

(1) By 73 yeas to 24 nays (Vote No. 75), Bradley Amendment No. 264, to express the sense of the Senate regarding line-item veto authority including appropriations and tax expenditures.

Page 6393

(2) Cohen Amendment No. 200, to express the sense of the Senate supporting granting the President expedited rescission authority with respect to items of appropriation, tax expenditures, and direct spending. (Earlier, by 34 yeas to 65 nays (Vote No. 78), Senate failed to table the amendment.)

Page 6396

(3) Specter/Feinstein Amendment No. 250, to express the sense of the Senate that it is assumed that funds to reduce the availability and use of illegal drugs will be shifted over the next five years so that the allocation shall be equally distributed between interdiction, law enforcement, and international supply reduction efforts (supply side), and education, rehabilitation, treatment, and research programs (demand side).

Page 6398

(4) Sasser (for Cohen) Amendment No. 239, expressing the sense of the Senate that the budget authority and outlay figures for function 250 do not assume any amounts for the National Aeronautics and Space Administration.

Page 6399

Rejected:

(1) Brown Amendment No. 208, to reduce function 600 to reflect an elimination of Federal unemployment insurance subsidies to wealthy individuals with annual net taxable incomes over $120,000. (By 53 yeas to 46 nays (Vote No. 76), Senate tabled the amendment.)

Page 6394

(2) Kempthorne Amendment No. 195, to reduce certain levels of budget authority for the Legislative Branch. (By 56 yeas to 43 nays (Vote No. 77), Senate tabled the amendment.)

Page 6395

(3) Gramm Amendment No. 246, to exempt proprietorships, partnerships, and Subchapter S corporations from the proposed increase in the marginal individual income tax rates. (By 54 yeas to 45 nays (Vote No. 79), Senate tabled the amendment.)

Page 6396

(4) Bond/Nickles Amendment No. 253, relating to the implementation of the line item veto. (By 57 yeas to 42 nays (Vote No. 80), Senate tabled the amendment.)

Page 6399

(5) Domenici (for Murkowski) Amendment No. 205, to reduce the instruction to the Committee on Energy and Natural Resources by the amount of assumption on changes to the Mining Law. (By 61 yeas to 38 nays (Vote No. 81), Senate tabled the amendment.)

Page 6398

(6) Craig Amendment No. 223, to provide for the exclusion of hydroelectric power from any proposed new energy taxes. (By 57 yeas to 41 nays (Vote No. 82), Senate tabled the amendment.)

Page 6399

Senate insisted on its amendment, requested a conference with the House thereon, and the Chair appointed the following conferees: Senators Sasser, Hollings, Johnston, Domenici, and Grassley.

Page 6416

Subsequently, S. Con. Res. 18, Senate companion measure, was returned to the Calendar.

Page 6416

Veterans Health Care: Senate passed S. 662, to amend Title 38, United States Code, and Title XIX of the Social Security Act to make technical corrections relative to the Veterans Health Care Act of 1992.

Page 6472

Emergency Supplemental Appropriations, 1993: Senate began consideration of H.R. 1335, making emergency supplemental appropriations for the fiscal year ending September 30, 1993, with a committee amendment in the nature of a substitute, taking action on amendments proposed thereto, as follows:

Page 6424

Adopted:

(1) Hatfield/Byrd Amendment No. 269, to prohibit the use of funds for certain Community Development Grants, and certain other support activities.

Page 6435

(2) Byrd Amendment No. 270 (to Amendment No. 269), in the nature of a substitute.

Page 6437

Pending:

(1) Byrd Amendment No. 271, to reduce funds for the information systems of the Internal Revenue Service, to delete funding for the General Services Administration Building Fund, and to clarify that none of the funds may be used for low priority programs, projects or activities.

Page 6439

(2) Byrd Amendment No. 272 (to Amendment No. 271), in the nature of a substitute.

Page 6439

Senate will continue consideration of the bill and the pending amendments proposed thereto, on Friday, March 26.

National Voter Registration Act—Conferees: The Chair, pursuant to the order of Wednesday, March 17, 1993, appointed conferees on the part of the Senate to resolve the differences between the Senate- and House-passed versions of H.R. 2, to establish national voter registration procedures for Federal elections, as follows: Senators Ford, Pell, Inouye, McConnell, and Warner.

Page 6474

Nominations Received: Senate received the following nominations:

Fernando M. Torres-Gil, of California, to be Commissioner on Aging.

John M. Deutch, of Massachusetts, to be Under Secretary of Defense for Acquisition.

8 Navy nominations in the rank of admiral.

Routine lists in the Air Force, Army, and Navy.

Page 6525

Messages From the House: Page 6474

Communications: Page 6474

Executive Reports of Committees: Page 6475

Statements on Introduced Bills: Page 6476

Additional Cosponsors: Page 6511

Amendments Submitted: Page 6512

Notices of Hearings: Page 6519

Authority for Committees: Page 6520

Additional Statements: Page 6520

Record Votes: Nine record votes were taken today. (Total—83)

Pages 6394, 6408

Recess: Senate convened at 9:25 a.m., and recessed at 8:52 p.m., until 9:30 a.m. on Friday, March 26, 1993. (For Senate's program, see the remarks of the Majority Leader in today's Record on page 6525.)

Committee Meetings

SOMALIA

Committee on Armed Services: Committee met to receive a briefing on the current situation in Somalia from James L. Woods, Deputy Assistant Secretary of Defense (African Affairs); Lt. Gen. Martin L. Brandtner, USMC, Director of Operations (J3), Office of the Joint Chiefs of Staff; and David Schinn, Coordinator for Somalia, and Melinda Kimble, Deputy Assistant Secretary, Bureau of International Organizations, both of the Department of State.

Committee recessed subject to call.

RTC AUTHORIZATION

Committee on Banking, Housing, and Urban Affairs: Committee ordered favorably reported an original bill authorizing funds for the Resolution Trust Corporation for the resolution of failed savings associations.

U.S. COMPETITIVENESS

Committee on Commerce, Science, and Transportation: Committee resumed hearings on S. 4, to promote the industrial competitiveness and economic growth of the United States by strengthening and expanding the civilian technology programs of the Department of Commerce, receiving testimony from Senator Kerrey; Clyde V. Prestowitz, Economic Strategy Institute, Washington, D.C.; George G. Brooks, Allen-Bradley, Milwaukee, Wisconsin, on behalf of the National Coalition for Advanced Manufacturing; Brian R. Carlisle, Adept Technology, Inc., San Jose, California, on behalf of the American Electronics Association; W.J. Siegendorf, Hewitt-Robins, Columbia, South Carolina; Brian Joseph, Touchstone Research Laboratories, Triadelphia, West Virginia; Priscilla Kilcrease, Louisiana Board of Regents, Baton Rouge; Robert W. Lucky, Bellcore, Red Bank, New Jersey; and Nathan P. Myhrvold, Microsoft Corporation, Redmond, Washington.

Hearings were recessed subject to call.

ADMINISTRATION'S ECONOMIC PROGRAM

Committee on Finance: Committee continued hearings to examine the Administration's deficit reduction proposals, focusing on the short- and long-term effect on the American economy, receiving testimony from Michael J. Boskin and Herbert Stein, both of the American Enterprise Institute, Washington, D.C.; S. Jay Levy, The Jerome Levy Economics Institute of Bard College, Annandale-on-Hudson, New York; Mancur Olson, University of Maryland, College Park; and John P. White, Harvard University, Cambridge, Massachusetts.

Hearings were recessed subject to call.

NOMINATIONS

Committee on Foreign Relations: Committee ordered favorably reported the nominations of Strobe Talbott, of Ohio, to be Ambassador at Large and Special Adviser to the Secretary of State on the New Independent States, Joan E. Spero, of New York, to be Under Secretary of State for Economic and Agricultural Affairs, and Harriet C. Babbitt, of Arizona, to be the Permanent Representative of the United States to the Organization of American States, with the rank of Ambassador.

Prior to this action, committee concluded hearings on the nomination of Timothy E. Wirth, of Colorado, to be Counselor of the Department of State, after the nominee,

VOL 139 PT 24 JA 5 1993 — JA 25 1994 UMI

who was introduced by Senators Campbell and Brown, testified and answered questions in his own behalf.

IRS INTERNATIONAL TAX ENFORCEMENT

Committee on Governmental Affairs: Committee held hearings to examine the Internal Revenue Service tax enforcement of international transfer pricing rules, focusing on tax payments of foreign-controlled corporations, exams, appeals, litigation, and new transfer pricing regulations, receiving testimony from Natwar M. Ghandi, Associate Director, Tax Policy and Administration Issues, General Government Division, General Accounting Office; Philip Aldape, Idaho State Tax Commission, Boise; Benjamin F. Miller, California Franchise Tax Board, Sacramento; and Robert S. McIntyre, Citizens for Tax Justice, Dale W. Wickham, American University, Kevin L. Kearns, United States Business and Industrial Council, Dan R. Bucks, Multistate Tax Commission, and Louis M. Kauder, all of Washington, D.C.

Hearings were recessed subject to call.

BUSINESS MEETING

Committee on the Judiciary: Committee ordered favorably reported the following measures:

S.J. Res. 11, to designate May 3, 1993, through May 9, 1993, as "Public Service Recognition Week";

S.J. Res. 30, to designate the weeks of April 25 through May 2, 1993, and April 10 through 17, 1994, as "Jewish Heritage Week";

S.J. Res. 42, to designate the month of April 1993 as "Civil War History Month";

S.J. Res. 43, to designate the week beginning June 6, 1993, and June 5, 1994, as "Lyme Disease Awareness Week";

S.J. Res. 49, to designate the week of March 28, 1993 through April 3, 1993, as "Distance Learning Week";

S.J. Res. 54, designating April 9, 1993, and April 9, 1994, as "National Former Prisoner of War Recognition Day"; and

S. 574, to extend and modify the provisions of the National Cooperative Research Act of 1984 to provide for joint production, research and development ventures, with an amendment in the nature of a substitute.

House of Representatives

Chamber Action

Bills Introduced: 23 public bills, H.R. 1479–1501; and 6 resolutions, H. Con. Res. 72–75 and H. Res. 140 and 141 were introduced.

Page 6390

Journal: By a yea-and-nay vote of 236 yeas to 149 nays, Roll No. 100, the House approved the Journal of Wednesday, March 24.

Page 6343

Motion to Adjourn: By a yea-and-nay vote of 13 yeas to 399 nays, Roll No. 101, the House failed to agree to the Burton of Indiana motion to adjourn.

Page 6350

Family Planning Amendments: By a recorded vote of 273 ayes to 149 noes, Roll No. 107, the House passed H.R. 670, to require the Secretary of Health and Human Services to ensure that pregnant women receiving assistance under title X of the Public Health Service Act are provided with information and counseling regarding their pregnancies. By a recorded vote of 274 ayes to 142 noes, Roll No. 108, agreed to the Unsoeld motion to table the Waxman motion to reconsider the vote.

Page 6350

Rejected the Bliley motion to recommit the bill to the Committee on Energy and Commerce with instructions to report the bill back to the House forthwith containing an amendment regarding parental notification on abortions and the awarding of grants or contracts to entities that do not agree that it will not perform an abortion on an unemancipated minor under the age of 18 and will not permit the facilities of the entity to perform any abortion on a minor, without written notification to a parent or legal guardian stating that an abortion has been requested and 48 hours have elapsed after such notification; the attending physician certifies that the minor is suffering from a physical disorder or disease making the abortion necessary to prevent death and there is insufficient time to provide sufficient notification to the parents; the pregnancy resulted from incest with a parent or legal guardian of the minor or she has been subjected to sexual abuse, child abuse, or child neglect by a parent or legal guardian; and that the entity comply with State and local laws that are in effect and provide that a parent or guardian be notified before an abortion is performed on a minor (rejected by a recorded vote of 179 ayes to 243 noes, Roll No. 106).

Page 6360

On demands for separate votes, the House agreed to the following amendments:

The DeLay amendment, as amended by the Waxman amendment, that requires that persons who counsel patients at federally funded family planning clinics on pregnancy management options must have a professional degree in medicine, nursing, clinical psychology, an allied profession, social work or persons who meet criteria established by a Department of Health and Human Services or persons who are allowed to provide such counseling under State law (agreed to by a yea-and-nay vote of 418 yeas, Roll No. 103). This amendment was agreed to in the Committee of the Whole on March 24 by a recorded vote of 408 ayes to 16 noes, Roll No. 96;

Page 6358

The Waxman amendment that clarifies that referral for pregnancy management options is not required of an individual provider with objections of conscience but that the project receiving funds must make arrangements for such referral (agreed to by yea-and-nay vote of 259 yeas to 157 nays, Roll No. 104). This amendment was agreed to in the Committee of the Whole on March 24 by a recorded vote of 260 ayes to 163 noes, Roll No. 97; and

Page 6359

The Burton of Indiana amendment, as amended by the Waxman amendment (agreed to by a recorded vote of 417 ayes, Roll No. 105), that requires title X clinics to distribute only those condoms which meet current requirements for quality control and labeling, and any subsequently developed standards, established by the Food and Drug Administration for the prevention of pregnancy and the prevention of transmission of sexually-transmitted diseases. This amendment was agreed to earlier in the Committee of the Whole by a voice vote).

Pages 6354, 6360

Rejected the DeLay amendment that sought to require title X grants be awarded only to State health and human services agencies (rejected by a recorded vote of 142 ayes to 277 noes, Roll No. 102).

Page 6351

The Clerk was authorized to correct section numbers, cross-references, punctuation, and indentation, and to make other technical and conforming changes necessary in the engrossment of the bill.

Page 6364

Education and Sharing Day: House passed H.J. Res. 150, designating April 2, 1993, as "Education and Sharing Day, U.S.A.".

Page 6365

Congressional Budget Resolution: House disagreed to the Senate amendment to H. Con. Res. 64, setting forth the congressional budget for the United States Government for the fiscal years 1994, 1995, 1996, 1997, and 1998; and agreed to conference. Appointed as conferees: Representatives Sabo, Gephardt, Kildee, Beilenson, Berman, Wise, Bryant, Stenholm, Frank of Massachusetts, Slaughter, Kasich, McMillan, Kolbe, Shays, Snowe, and Herger.

Page 6365

By a yea-and-nay vote of 413 yeas, Roll No. 109, agreed to the Kasich motion to instruct House conferees to agree to the highest level of deficit reduction, the lowest levels of budget outlays, and the lowest level of revenues within the scope on the conference without resorting to higher taxes on Social Security beneficiaries.

Page 6365

69-059 O—98 Vol. 139 (Pt. 24) 5

Legislative Program: The Majority Leader announced the legislative program for the week of March 29. Agreed to adjourn from Thursday to Monday.

Page 6372

Meeting Hour: Agreed that the House will meet at 3:00 p.m. on Monday, March 29.

Page 6373

Calendar Wednesday: Agreed to dispense with Calendar Wednesday business of March 31.

Page 6373

Quorum Calls—Votes: Five yea-and-nay votes and five recorded votes developed during the proceedings of the House today and appear on pages 6343, 6350, 6353, 6358, 6359, 6360, 6362, 6363, 6364, 6371. There were no quorum calls.

Adjournment: Met at 10 a.m. and adjourned at 3:43 p.m.

Committee Meetings

USDA RESEARCH AGENDA

Committee on Agriculture: Subcommittee on Department Operations and Nutrition held a hearing to review the research agenda of the Department of Agriculture. Testimony was heard from Susan E. Offutt, Executive Director, Board on Agriculture, National Research Council, National Academy of Sciences; and public witnesses.

AGRICULTURE, RURAL DEVELOPMENT, FDA, AND RELATED AGENCIES APPROPRIATIONS

Committee on Appropriations: Subcommittee on Agriculture, Rural Development, Food and Drug Administration, and Related Agencies held a hearing on Commodity Futures Trading Commission. Testimony was heard from William P. Albrecht, Acting Chairman, Commodity Futures Trading Commission.

COMMERCE, JUSTICE, STATE, AND JUDICIARY APPROPRIATIONS

Committee on Appropriations: Subcommittee on Commerce, Justice, State, and Judiciary held a hearing on Department of State: Representation Allowances: Emergencies in the Diplomatic and Consular Service; Payment to Foreign Service Retirement and Disability Fund; Bilateral Science and Technology Agreements, FCC and on FTC. Testimony was heard from the following officials of the Department of State: Roger R. Gamble, Acting Chief Financial Officer; and Martin Prochnik, Director, Office of Cooperative Science and Technology Programs, Bureau of Oceans and International Environmental and Scientific Affairs; James H. Quello, Acting Chairman, FCC; and Janet D. Steiger, Chairman, FTC.

DEFENSE APPROPRIATIONS

Committee on Appropriations: Subcommittee on Defense met in executive session to hold a hearing on Central Com-

VOL 139 PT 24 JA 5 1993 — JA 25 1994 UMI

mand. Testimony was heard from Gen. Joseph P. Hoar, USMC, Commander-in-Chief, U.S. Central Command.

ENERGY AND WATER DEVELOPMENT APPROPRIATIONS

Committee on Appropriations: Subcommittee on Energy and Water Development continued appropriation hearings. Testimony was heard from Members of Congress and public witnesses.

FOREIGN OPERATIONS APPROPRIATIONS

Committee on Appropriations: Subcommittee on Foreign Operations, Export Financing and Related Programs held a hearing on Secretary of State. Testimony was heard from Warren Christopher, Secretary of State.

INTERIOR APPROPRIATIONS

Committee on Appropriations: Subcommittee on Interior continued appropriation hearings. Testimony was heard from public witnesses.

LABOR—HHS—EDUCATION APPROPRIATIONS

Committee on Appropriations: Subcommittee on Labor—HHS—Education held a hearing on National Institute on Alcohol Abuse and Alcoholism. Testimony was heard from Enoch Gordis, M.D., Director, National Institute on Alcohol Abuse and Alcoholism, NIH, Department of Health and Human Services.

TRANSPORTATION APPROPRIATIONS

Committee on Appropriations: Subcommittee on Transportation held a hearing on Secretary of Transportation. Testimony was heard from Federico Pena, Secretary of Transportation.

TREASURY—POSTAL SERVICE—GENERAL GOVERNMENT APPROPRIATIONS

Committee on Appropriations: Subcommittee on Treasury—Postal Service—General Government continued appropriation hearings. Testimony was heard from Members of Congress and public witnesses.

VA, HUD AND INDEPENDENT AGENCIES APPROPRIATIONS

Committee on Appropriations: Subcommittee on VA, HUD and Independent Agencies continued hearings on the Department of Veterans Affairs. Testimony was heard from Jesse Brown, Secretary of Veterans Affairs.

SITUATION IN RUSSIA; PROLIFERATION WEAPONS OF MASS DESTRUCTION THREAT

Committee on Armed Services: Met in executive session to receive classified briefings on the situation in Russia and the threat posed by the proliferation of weapons of mass destruction. The Committee was briefed by George Kolt, National Intelligence Officer, former Soviet Union: and Gordon Oehler, Director, Non-Proliferation Center, CIA.

UNITED STATES POLICY TOWARD BURMA

Committee on Foreign Affairs: Subcommittee on Asia and the Pacific held a hearing on United States Policy Toward Burma. Testimony was heard from Representatives Archer and Johnson of Connecticut; and public witnesses.

MARKET PROMOTION PROGRAM

Committee on Foreign Affairs: Subcommittee on Economic Policy, Trade and Environment held a hearing on Market Promotion Program. Testimony was heard from Richard B. Schroeter, Acting Administrator, Foreign Agricultural Service, USDA; Allan I. Mendelowitz, Director, International, Energy and Finance Issues, GAO; and Richard T. McGuire, Commissioner of Agriculture, State of New York.

COMMITTEE BUSINESS

Committee on House Administration: Met to consider pending business.

OVERSIGHT

Committee on the Judiciary: Subcommittee on Civil and Constitutional Rights held an oversight hearing on the FBI authorization request for fiscal year 1994. Testimony was heard from William S. Sessions, Director, FBI, Department of Justice.

FREEDOM OF ACCESS TO CLINIC ENTRANCES ACT

Committee on the Judiciary: Subcommittee on Crime and Criminal Justice approved for full Committee action amended H.R. 796, Freedom of Access to Clinic Entrances Act of 1993.

OVERSIGHT

Committee on the Judiciary: Subcommittee on Intellectual Property and Judicial Administration held an oversight hearing on Performance and Performers' Rights. Testimony was heard from Ralph Oman, Register of Copyrights, Library of Congress; and public witnesses.

MARITIME INDUSTRY—IMPACT FEDERAL MANDATED USER FEES

Committee on Merchant Marine and Fisheries: Subcommittee on Coast Guard and Navigation and the Subcommittee on Merchant Marine held a joint hearing on the effects of Coast Guard and other Federally mandated user fees on the Maritime Industry. Testimony was heard from John H. Anderson, Jr., Associate Director, Transportation Issues, Resources, Community, and Economic Development Division, GAO; and public witnesses.

MISCELLANEOUS MEASURES

Committee on Natural Resources: Subcommittee on National Parks, Forests and Public Lands approved for full Committee action the following bills: H.R. 486, amended, to provide for the addition of the Truman Farm Home to

the Harry S. Truman National Historic Site in the State of Missouri; S. 328, to provide for the rehabilitation of historic structures within the Sandy Hook Unit of Gateway National Recreation Area in the State of New Jersey; S. 326, to revise the boundaries of the George Washington Birthplace National Monument; H.R. 1305, Minor Boundary Adjustments and Miscellaneous Park Amendments Act of 1993; H.R. 194, amended, to withdraw and reserve certain public lands and minerals within the State of Colorado for military uses; and H.R. 873, amended, Gallatin Range Consolidation and Protection Act of 1993.

OVERSIGHT

Committee on Post Office and Civil Service: Held an oversight hearing on the U.S. Postal Service. Testimony was heard from Michael E. Motley, Associate Director, Government Business Operations Issues, General Government Division, GAO; and the following Commissioners of the Postal Rate Commission: George W. Haley, Chairman; John W. Crutcher; W.H. Trey LeBlanc, III; H. Edward Quick, Jr.; and Wayne A. Schley.

Hearings continue March 30.

NATIONAL AFRICAN-AMERICAN MUSEUM ACT

Committee on Public Works and Transportation: Subcommittee on Public Buildings and Grounds held a hearing on H.R. 877, National African-American Museum Act. Testimony was heard from Representative Lewis of Georgia; Robert McC. Adams, Secretary, Smithsonian Institution; and public witnesses.

NATIONAL COMPETITIVENESS ACT; NATIONAL TECHNOLOGY POLICY

Committee on Science, Space, and Technology: Subcommittee on Technology, Environment and Aviation began markup of H.R. 820, National Competitiveness Act of 1993.

Will continue March 30.

The Subcommittee also concluded hearings on National Technology Policy. Testimony was heard from public witnesses.

ADMINISTRATION'S ECONOMIC PACKAGE

Committee on Small Business: Held a hearing on the Administration's Economic Package. Testimony was heard from Alan Greenspan, Chairman, Board of Governors, Federal Reserve System.

UNIFORMED SERVICES EMPLOYMENT AND REEMPLOYMENT RIGHTS ACT; VETERANS EDUCATION OUTREACH PROGRAM

Committee on Veterans' Affairs: Subcommittee on Education, Training and Employment approved for full Committee action amended H.R. 995, Uniformed Services Employment and Reemployment Rights Act of 1993.

The Subcommittee also held a hearing on H.R. 996, Veterans Education Outreach Program. Testimony was heard from John Vogel, Deputy Under Secretary, Benefits, Department of Veterans Affairs; representatives of veterans organizations; and public witnesses.

BUDGET ISSUES—MEDICARE PROGRAM

Committee on Ways and Means: Subcommittee on Health held a hearing on budget issues relating to payment under Part B of the Medicare program for physician services, clinical laboratory tests and durable medical equipment. Testimony was heard from William Toby, Jr., Acting Administrator, Health Care Financing Administration, Department of Health and Human Services; Richard V. Anderson, Interim Chairman, Physician Payment Review Commission; and public witnesses.

STIMULUS AND INVESTMENT PROPOSALS AFFECTING SSA

Committee on Ways and Means: Subcommittee on Social Security held a hearing on the Administration's stimulus and investment proposals, affecting the SSA. Testimony was heard from Louis D. Enoff, Acting Commissioner, SSA, Department of Health and Human Services; Jane Ross, Associate Director, Income Security Issues, GAO; and public witnesses.

Joint Meetings

CONGRESSIONAL REFORM

Joint Committee on the Organization of Congress: Committee resumed hearings to examine congressional reform proposals, focusing on the Federal budget process, receiving testimony from Representatives Sabo and Kasich.

Committee will meet again on Tuesday, March 30.

• • • • • • • • • • • •

Friday, March 26, 1993

Senate

Chamber Action

Routine Proceedings, pages 6557–6647

Measures Introduced: Four bills and three resolutions were introduced, as follows: S. 663–666, and S.J. Res. 72–74.

Page 6599

Measures Reported: Reports were made as follows:

Special report on the activities of the Committee on the Judiciary of the U.S. Senate during the 102d Congress, pursuant to rule XXVI of the Standing Rules of the Senate. (S. Rept. No. 103–30)

Page 6599

VOL 139 PT 24 JA 5 1993 — JA 25 1994 UMI

Measures Passed

Public Service Recognition Week: Senate passed S.J. Res 11, to designate May 3, 1993, through May 9, 1993, as "Public Service Recognition Week."

Page 6645

Jewish Heritage Week: Senate passed S.J. Res. 30, to designate the weeks of April 25 through May 2, 1993, and April 10 through 17, 1994, as "Jewish Heritage Week."

Page 6646

Civil War History Month: Senate passed S.J. Res. 42, to designate the month of April 1993 as "Civil War History Month."

Page 6646

Lyme Disease Awareness Week: Senate passed S.J. Res. 43, designating the week beginning June 6, 1993, and June 5, 1994, "Lyme Disease Awareness Week."

Page 6646

Distance Learning Week: Senate passed S.J. Res. 49, to designate the week of March 28, 1993, through April 3, 1993, as "Distance Learning Week."

Page 6646

National Former Prisoner of War Recognition Day: Senate passed S.J. Res. 54, designating April 9, 1993, and April 9, 1994, as "National Former Prisoner of War Recognition Day."

Page 6646

Education and Sharing Day: Senate passed H.J. Res. 150, designating April 2, 1993, as "Education and Sharing Day, U.S.A.", clearing the measure for the President.

Page 6647

Emergency Supplemental Appropriations, 1993: Senate continued consideration H.R. 1335, making emergency supplemental appropriations for the fiscal year ending September 30, 1993, with a committee amendment in the nature of a substitute, taking action on amendments proposed thereto, as follows:

Page 6557

Pending:

(1) Byrd Amendment No. 271, to reduce funds for the information systems of the Internal Revenue Service, to delete funding for the General Services Administration Building Fund, and to clarify that none of the funds may be used for low priority Programs, projects or activities.

Page 6557

(2) Byrd Amendment No. 272 (to Amendment No. 271), in the nature of a substitute.

Page 6557

Senate will continue consideration of the bill and the pending amendments proposed thereto, on Monday, March 29.

Nominations Confirmed: Senate confirmed the following nominations:

4 Air Force nominations in the rank of general.

1 Army nomination in the rank of Vice Chief of Staff, United States Army.

2 Army nominations in the rank of general.

11 Marine Corps nominations in the rank of general.

1 Navy nomination in the rank of admiral.

Pages 6598, 6647

Nominations Received: Senate received the following nominations: Eugene Allan Ludwig, of Pennsylvania, to be Comptroller of the Currency for a term of 5 years. Jamie S. Gorelick, of Maryland, to be General Counsel of the Department of Defense.

Page 6647

Measures Referred: Page 6599

Statements on Introduced Bills: Page 6599

Additional Cosponsors: Page 6609

Amendments Submitted: Page 6610

Authority for Committees: Page 6643

Additional Statements: Page 6643

Recess: Senate convened at 9:30 a.m., and recessed at 4:40 p.m., until 12 noon, on Monday, March 29, 1993. (For Senate's Program, see the remarks of the Majority Leader in today's Record on page 6647.)

Committee Meetings

NOMINATIONS

Committee on Banking, Housing, and Urban Affairs: Committee concluded hearings on the nominations of Terrence R. Duvernay, Sr., of Georgia, to be Deputy Secretary of Housing and Urban Development, Jean Nolan, of Maryland, to be an Assistant Secretary of Housing and Urban Development, and Lawrence H. Summers, of the District of Columbia, to be Under Secretary of the Treasury for International Affairs, after the nominees testified and answered questions in their own behalf. Mr. Duvernay was introduced by Senator Coverdell.

FIREARMS IMPORTATION AND LICENSING PROCESS

Committee on Governmental Affairs: Subcommittee on Federal Services, Post Office, and Civil Service concluded hearings to examine the process for obtaining and maintaining a Federal license to import or sell firearms, and provisions of S. 496, to strengthen Federal standards for licensing firearms dealers and heighten reporting requirements, after receiving testimony from Stephen E. Higgins, Director, and Daniel R. Black, Associate Director of Office of Compliance Operations, both of the Bureau of Alcohol, Tobacco and Firearms, Department of the Treasury; Donald Cahill, Fraternal Order of Police, Louisville, Kentucky; and Richard Gardiner and Stephen Holbrook, both of the National Rifle Association of America, Washington, D.C.

House of Representatives

Chamber Action

The House was not in session today. It will meet next on Monday, March 29, 1993, at 3 p.m.

Committee Meetings

LABOR—HHS—EDUCATION APPROPRIATIONS

Committee on Appropriations: Subcommittee on Labor—HHS—Education held a hearing on the National Institute on Drug Abuse, the National Library of Medicine, the John E. Fogarty International Center for Advanced Study in Health Sciences, and the National Center for Research Resources. Testimony was heard from the following officials of NIH, Department of Health and Human Services: Richard A. Millstein, Acting Director, National Institute on Drug Abuse; Donald A.B. Lindberg, M.D., Director, National Library of Medicine; Philip E. Schambra, M.D., Director, Fogarty International Center; and Judith L. Vaitukaitis, M.D., Director, National Center for Research Resources.

VA, HUD AND INDEPENDENT AGENCIES APPROPRIATIONS

Committee on Appropriations: Subcommittee on VA, HUD and Independent Agencies held a hearing on the NSF. Testimony was heard from Walter E. Massey, Director, NSF.

Monday, March 29, 1993

Senate

Chamber Action

Routine Proceedings, pages 6695–6750

Measures Introduced: Two bills and one resolution were introduced, as follows: S. 667–668, and S. Res. 83.

Page 6740

Measures Passed

Indian Reservation Food Stamp Program: Committee on Agriculture, Nutrition, and Forestry was discharged from further consideration of S. 284, to extend the suspended implementation of certain requirements of the food stamp program on Indian reservations, and the bill was then passed, after agreeing to the following amendment proposed thereto:

Page 6735

Hatfield (for Pressler) Amendment No. 280, in the nature of a substitute.

Page 6736

Use of Senate Hart Atrium: Senate agreed to S. Res. 83, authorizing the use of the Hart Building atrium for a concert by the Congressional Chorus.

Page 6737

Women's History Month: Committee on the Judiciary was discharged from further consideration of S.J. Res. 53, designating March 1993 and March 1994 both as "Women's History Month," and the resolution was then passed.

Page 6737

National Public Safety Telecommunicators Week: Committee on the Judiciary was discharged from further consideration of S.J. Res. 56, to designate the week beginning April 12, 1993, as "National Public Safety Telecommunicators Week," and the resolution was then passed.

Page 6737

National Crime Victims' Right Week: Committee on the Judiciary was discharged from further consideration of S.J. Res. 62, to designate the week beginning April 25, 1993, as "National Crime Victims' Right Week," and the resolution was then passed.

Page 6737

Emergency Supplemental Appropriations, 1993: Senate resumed consideration H.R. 1335, making emergency supplemental appropriations for the fiscal year ending September 30, 1993, with a committee amendment in the nature of a substitute, taking action on amendments proposed thereto, as follows:

Page 6700

Pending:

(1) Byrd Amendment No. 271, to reduce funds for the information systems of the Internal Revenue Service, to delete funding for the General Services Administration

VOL 139 PT 24 JA 5 1993 — JA 25 1994 UMI

Building Fund, and to clarify that none of the funds may be used for low priority programs, projects or activities. Page 6700

(2) Byrd Amendment No. 272 (to Amendment No. 271), in the nature of a substitute. Page 6700

(3) Brown Amendment No. 279, to prevent funds from being used to assist certain projects through community development grants. (By 44 yeas to 48 nays (Vote No. 84), Senate earlier failed to table the amendment.) Page 6725

(4) A motion to reconsider the vote by which the Senate failed to table Brown Amendment No. 279, (listed above), with a vote on the motion to reconsider to occur at 11 a.m., on Tuesday, March 30, 1993. Page 6735

Smithsonian Citizen Regent: Senate concurred in the House amendments to S.J. Res. 27, providing for the appointment of Hanna Holburn Gray as a citizen regent of the Board of Regents of the Smithsonian Institution, clearing the measure for the President. Page 6736

Smithsonian Citizen Regent: Senate concurred in the House amendments to S.J. Res. 28, to provide for the appointment of Barber B. Conable, Jr., as a citizen regent of the Board of Regents of the Smithsonian Institution, clearing the measure for the President. Page 6737

Smithsonian Citizen Regent: Senate concurred in the House amendments to S.J. Res. 29, providing for the appointment of Wesley Samuel Williams, Jr., as a citizen regent of the Board of Regents of the Smithsonian Institution, clearing the measure for the President. Page 6737

Use of Capitol Rotunda: Senate concurred in the House amendments to S. Con. Res. 13, permitting the use of the rotunda of the Capitol for a ceremony to commemorate the days of remembrance of victims of the Holocaust. Page 6737

Nominations Received: Senate received the following nominations:

Ronald K. Noble, of New York, to be an Assistant Secretary of the Treasury.

Thomas R. Pickering, of New Jersey, to be Ambassador to the Russian Federation.

4 Army nominations in the rank of general.

1 Navy nomination in the rank of admiral.

Routine lists in the Air Force, Army. Page 6750

Messages From the House: Page 6738

Communications: Page 6738

Petitions: Page 6739

Statements on Introduced Bills: Page 6740

Additional Cosponsors: Page 6744

Amendments Submitted: Page 6744

Authority for Committees: Page 6745

Additional Statements: Page 6746

Record Votes: One record vote was taken today. (Total—84) Page 6735

Recess: Senate convened at 12 noon, and recessed at 9:42 p.m., until 10:30 a.m., on Tuesday, March 30, 1993. (For Senate's program, see the remarks of the Majority Leader in today's Record on page 6749.)

Committee Meetings

APPROPRIATIONS—ENERGY AND WATER DEVELOPMENT

Committee on Appropriations: Subcommittee on Energy and Water Development held hearings on proposed budget estimates for fiscal year 1994 for energy and water development programs, receiving testimony from Senators Heflin, Conrad and Danforth; North Dakota Governor Ed Schaefer, Bismarck; Mayor Fred Palmer, Jr., Valley Park, Missouri; and numerous public witnesses.

Subcommittee will meet again tomorrow.

U.S. MILITARY POLICY TOWARD HOMOSEXUALS

Committee on Armed Services: Committee held hearings to examine the historical and legal background of United States military policy concerning the service of gay men and lesbians in the armed forces, receiving testimony from David F. Burrelli, Analyst in National Defense, Foreign Affairs and National Defense Division, and Charles Dale, Legislative Attorney, American Law Division, both of the Congressional Research Service, Library of Congress; Steven A. Saltzburg, George Washington University, Washington, D.C.; and David A. Schlueter, St. Mary's University, San Antonio, Texas.

Hearings continue on Wednesday, March 31.

NOMINATION

Committee on Foreign Relations: Committee concluded hearings on the nomination of George E. Moose, of Maryland, to be Assistant Secretary of State for African Affairs, after the nominee, who was introduced by Senator Sarbanes, testified and answered questions in his own behalf.

House of Representatives

Chamber Action

Bills Introduced: 14 public bills, H.R. 1502–1515; 1 private bill, H.R. 1516; and 3 resolutions, H.J. Res. 165 and 166, and H. Con. Res. 76, were introduced. Page 6692

Reports Filed: Reports were filed as follows:

H.R. 235, to provide for certain land exchanges in the State of Idaho (H. Rept. 103–42, Part I, filed on March 25, 1993);

H.R. 1430, to provide for a temporary increase in the public debt limit (H. Rept. 103–43);

H.R. 239, to amend the Stock Raising Homestead Act to resolve certain problems regarding subsurface estates, amended (H. Rept. 103–44);

H.R. 829, to amend title I of the Omnibus Crime Control and Safe Streets Act of 1968 to authorize funds received by States and units of local government to be expended to improve the quality and availability of DNA records; and to authorize the establishment of a DNA identification index, amended (H. Rept. 103–45); and

H.R. 175, to amend title 18, United States Code, to authorize the Federal Bureau of Investigation to obtain certain telephone subscriber information (H. Rept. 103–46). Page 6692

Speaker Pro Tempore: Read a letter from the Speaker wherein he designates Representative Montgomery to act as Speaker pro tempore for today. Page 6648

Journal: By a yea-and-nay vote of 231 yeas to 137 nays, Roll No. 110, the House approved the Journal of Thursday, March 25. Pages 6648, 6666

Holocaust Memorial Council: The Speaker appointed the following Members to the United States Holocaust Memorial Council on the part of the House: Representatives Yates, Lantos, Nadler, Frost, and Gilman. Page 6648

Advisory Council on Public Service: The Speaker appointed Representative McCloskey to the National Advisory Council on the Public Service on the part of the House. Page 6648

American Indian and Alaska Native Culture and Arts Development: The Speaker appointed Representatives Kildee and Young of Alaska as members to the Board of Trustees of the Institute of American Indian and Alaska Native Culture and Arts Development on the part of the House. Page 6648

Migratory Bird Conservation Commission: The Speaker appointed Representatives Dingell and Weldon as members of the Migratory Bird Conservation Commission on the part of the House. Page 6649

John F. Kennedy Center for the Performing Arts: The Speaker appointed the following Members to the Board of Trustees of the John F. Kennedy Center for the Performing Arts on the part of the House: Representatives Yates, Wilson, and McDade. Page 6649

Gallaudet University: The Speaker appointed Representatives Bonior and Gunderson as members of the Board of Trustees of Gallaudet University on the part of the House. Page 6649

Merchant Marine Academy: The Speaker appointed Representatives Manton and King as members of the Board of Visitors to the United States Merchant Marine Academy on the part of the House. Page 6649

Coast Guard Academy: The Speaker appointed Representatives Gejdenson and Johnson of Connecticut as members of the Board of Visitors to the United Stated Coast Academy on the part of the House. Page 6649

Congressional Awards Board: The Speaker appointed the following individuals to the Congressional Award Board on the part of the House: Representative Payne of New Jersey; and, from private life, Mr. Michael A. Reza of Hacienda Heights, California; Mrs. Mary L. Howell of Arlington, Virginia; and Ms. LaBrenda Garrett Stodghill of Washington, D.C. Page 6649

Historical Publications and Records Commission: The Speaker appointed Representative Sharp to the National Historical Publications and Records Commission. Page 6649

Independent Higher Education: The Speaker appointed the following individuals from private life as members to the National Commission on Independent Higher Education on the part of the House: Sister Maureen A. Fay of Detroit, Michigan, and Mr. Philip M. Phibbs of Tacoma, Washington. Page 6649

Fair Employment Practices: Read a letter from Representative Thomas of California wherein he appoints Representatives Livingston and Dunn to serve on the Fair Employment Practices Review Panel. Page 6649

Suspensions: House voted to suspend the rules and pass the following measures:

FBI access to telephone records: H.R. 175, to amend title 18, United States Code, to authorize the Federal Bureau of Investigation to obtain certain telephone subscriber information (passed by a yea-and-nay vote of 367 yeas to 6 nays, with 1 voting "present", Roll No. 111); and Pages 6653, 6666

DNA Identification Act: H.R. 829, amended, to amend title 1 of the Omnibus Crime Control and Safe Streets Act of 1968 to authorize funds received by States and units of local government to be expended to improve the quality and availability of DNA records; and to authorize

VOL 139 PT 24 JA 5 1993 — JA 25 1994 UMI

the establishment of a DNA identification index (passed by a yea-and-nay vote of 374 yeas to 4 nays, Roll No. 112).

Pages 6655, 6667

Suspensions—Votes Postponed: House completed all debate on motions to suspend the rules and pass the following measures, on which votes were postponed until Tuesday, March 30:

Technical corrections to Veterans' health care: S. 662, to amend title 38, United States Code, and title XIX of the Social Security Act to make technical corrections relating to the Veterans Health Care Act of 1992;

Page 6657

Idaho Land Exchanges: S. 252, to provide for certain land exchanges in the State of Idaho;

Page 6659

Custer National Forest Land Exchange Authority: S. 164, to authorize the adjustment of the boundaries of the South Dakota portion of the Sioux Ranger District of Custer National Forest;

Page 6660

Stock Raising Homestead Act: H.R. 239, to amend the Stock Raising Homestead Act to resolve certain problems regarding subsurface estates; and

Page 6661

Condemn the Government of Malta for releasing terrorist: H. Res. 118, to condemn the release by the Government of Malta of convicted terrorist Mohammed Ali Rezaq.

Page 6663

Motion to Adjourn: By a recorded vote of 155 ayes to 221 noes, Roll No. 113, the House failed to agree to the Taylor of Mississippi motion to adjourn.

Page 6668

Referrals: Six Senate-passed measures were referred to the appropriate House committees.

Page 6691

Senate Messages: Messages received from the Senate today appear on page 6648.

Quorum Calls—Votes: Three yea-and-nay votes and one recorded vote developed during the proceedings of the House today and appear on pages 6666, 6667, 6668. There were no quorum calls.

Adjournment: Met at 3:00 p.m. and adjourned at 7:47 p.m.

Committee Meetings

COMMERCE, JUSTICE, STATE, AND JUDICIARY APPROPRIATIONS

Committee on Appropriations: Subcommittee on Commerce, Justice, State, and Judiciary held a hearing on the Department of State: American Institute in Taiwan; Asia Foundation; Protection of Foreign Missions and Officials; and on the International Fisheries Commissions. Testimony was heard from the following officials of the Department of State: Roger R. Gamble, Acting Chief Financial Officer; Kenneth M. Quinn, Deputy Assistant Secretary, Bureau of East Asian and Pacific Affairs; Ambassador Anthony C.E. Quainton, Assistant Secretary, Diplomatic Security; and David A. Colson, Deputy Assistant Secretary, Oceans and Fisheries Affairs, Bureau of Oceans and International Environmental and Scientific Affairs.

ENERGY AND WATER DEVELOPMENT APPROPRIATIONS

Committee on Appropriations: Subcommittee on Energy and Water Development continued appropriation hearings. Testimony was heard from Members of Congress and public witnesses.

INTERIOR APPROPRIATIONS

Committee on Appropriations: Subcommittee on Interior continued appropriation hearings. Testimony was heard from public witnesses.

TRANSPORTATION APPROPRIATIONS

Committee on Appropriations: Subcommittee on Transportation continued appropriation hearings. Testimony was heard from Members of Congress and public witnesses.

VA, HUD AND INDEPENDENT AGENCIES APPROPRIATIONS

Committee on Appropriations: Subcommittee on VA, HUD and Independent Agencies held a hearing on the Office of Science and Technology Policy. Testimony was heard from John H. Gibbons, Director, Office of Science and Technology Policy.

CLASSIFIED BRIEFING

Committee on Armed Services: Met in executive session to receive a classified briefing on the situation in Somalia. The Committee was briefed by the following officials of the Department of Defense: Rear Adm. Charles Abbot, USN, Director, Current Operations, Joint Chiefs of Staff; and Jim Woods, Deputy Assistant Secretary, African Affairs; the following officials of the Department of State: Ambassador David Shinn, Coordinator for Somalia; and John Campbell, Director, Office of United Nations Political Affairs.

OVERSIGHT—TB EPIDEMIC

Committee on Energy and Commerce: Subcommittee on Health and the Environment held an oversight hearing on the TB epidemic. Testimony was heard from the following officials of the Department of Health and Human Services: William Roper, M.D., Director, Centers for Disease Control; Anthony S. Fauci, M.D., Director, National Institute of Allergy and Infectious Diseases; and Mark Goldberger, M.D., Supervising Physician, FDA; Molly Coye, M.D., Director, Department of Health Services, State of California; Pamela Petersen, Deputy Assistant Secretary, Alcohol and Drug Abuse Program, State of Florida; Peggy Hamburg, Commissioner of Health, City of New York; and a public witness.

EPA—CABINET LEVEL

Committee on Government Operations: Subcommittee on Environment, Energy, and Natural Resources and the Subcommittee on Legislation and National Security held a joint hearing on the elevation of the EPA to Cabinet level Department. Testimony was heard from Richard L. Hembra, Director, Environmental Protection Issues, Resources, Community, and Economic Development Division, GAO; John C. Martin, Inspector General, EPA; and public witnesses.

WASTE, FRAUD AND ABUSE IN MENTALLY RETARDED AND DEVELOPMENTALLY DISABLED PROGRAMS

Committee on Small Business: Subcommittee on Regulation, Business Opportunities and Technology held a hearing to examine issues of waste, fraud and abuse in current programming, and how to improve quality assurance to better provide Mentally Retarded and Developmentally Disabled populations with as many options and as much independence as possible. Testimony was heard from public witnesses.

MISCELLANEOUS MEASURES

Committee on Ways and Means: Subcommittee on Trade approved for full Committee action the following bills: H.R. 700, amended, Customs Modernization and Informed Compliance Act; and H.R. 1248, Trade Agreements Compliance Act.

• • • • • • • • • • • •

Tuesday, March 30, 1993

Senate

Chamber Action

Routine Proceedings, pages 6819–6895

Measures Introduced: Eleven bills and three resolutions were introduced, as follows: S. 669–679, S. Res. 84, S.J. Res. 75, and S. Con. Res. 21.

Page 6864

Measures Reported: Reports were made as follows:

S. Res. 68, urging the President of the United States to seek an international oil embargo through the United Nations against Libya because of its refusal to comply with United Nations Security Council Resolutions 731 and 748 concerning the bombing of Pan Am Flight 103, with amendments.

Page 6864

Measures Passed:

Technical Correction: Senate agreed to S. Res. 84, to make a technical correction with respect to the Albert Einstein Congressional Fellowship Program.

Page 6863

Emergency Supplemental Appropriations, 1993: Senate resumed consideration of H.R. 1335, making emergency supplemental appropriations for the fiscal year ending September 30, 1993, with a committee amendment in the nature of a substitute, taking action on amendments proposed thereto, as follows:

Pages 6825, 6833

Rejected:

Brown Amendment No. 279, to prevent funds from being used to assist certain projects through community development grants. (By 52 yeas to 48 nays (Vote No. 86), Senate tabled the amendment.)

Page 6826

Upon the adoption of the Byrd motion to recommit the bill, with instructions, listed below, the following previously pending amendments fell:

(1) Byrd Amendment No. 271, to reduce funds for the information systems of the Internal Revenue Service, to delete funding for the General Services Administration Building Fund, and to clarify that none of the funds may be used for low priority programs, projects or activities.

Page 6825

(2) Byrd Amendment No. 272 (to Amendment No. 271), in the nature of a substitute.

Page 6825

(3) Byrd Amendment No. 281, to establish that the Office of Management and Budget shall administer the obligation of all funds appropriated by this Act in a manner that will ensure that no wasteful, unnecessary, or nonmeritorious programs, projects or activities are approved.

Pages 6826, 6833

(4) Byrd Amendment No. 282 (to Amendment No. 281), in the nature of a substitute.

Pages 6826, 6833

During consideration of this measure today, Senate also took the following action:

By 52 yeas to 48 nays (Vote No. 85), Senate agreed to reconsider the vote by which the Senate, on Monday, March 29, failed to table Amendment No. 279, listed above.

Page 6826

Senate agreed to a Byrd motion to recommit the bill, with instructions to report back forthwith, with a Byrd Amendment No. 283, in the nature of a substitute, taking action on amendments proposed thereto, as follows:

Page 6853

Rejected:

(1) Nickles Amendment No. 284 (to Amendment No. 283), to eliminate funds from being used to assist certain projects through community development grants. (By 54 yeas to 43 nays (Vote No. 87), Senate tabled the amendment.)

Page 6857

Pending:

Nickles (for Burns) Amendment No. 285 (to Amendment No. 283), to eliminate additional funding for the Federal payment to the District of Columbia.

Page 6363

VOL 139 PT 24 JA 5 1993 — JA 25 1994 UMI

A unanimous-consent time-agreement was reached providing for further consideration of the pending amendment on Wednesday, March 31.

Page 6862

Authority for Committees: All committees were authorized to file executive and legislative reports during the recess/adjournment of the Senate on Thursday, April 15, 1993, from 11 a.m. to 3 p.m.

Page 6863

Appointments:

Federal Council on the Aging: The Chair, on behalf of the President pro tempore, pursuant to Public Law 93–29, as amended by Public Laws 98–459 and 102–375, reappointed the following individuals to the Federal Council on Aging, for terms to begin effective April 1, 1993: Cornelia Hadley, of Kansas, and Robert L. Goldman, of Oklahoma.

Page 6863

Nominations Received: Senate received the following nominations:

Roberta Achtenberg, of California, to be an Assistant Secretary of Housing and Urban Development.

Page 6895

Messages From the House: Page 6863

Executive Reports of Committees: Page 6864

Statements on Introduced Bills: Page 6864

Additional Cosponsors: Page 6882

Amendments Submitted: Page 6884

Notices of Hearings: Page 6887

Authority for Committees: Page 6887

Additional Statements: Page 6888

Record Votes: Three record votes were taken today. (Total—87)

Page 6826

Recess: Senate convened at 10:30 a.m., and recessed at 7:57 p.m., until 9 a.m., on Wednesday, March 31, 1993. (For Senate's program, see the remarks of the Acting Majority Leader in today's Record on page 6895.)

Committee Meetings

APPROPRIATIONS—ENERGY AND WATER DEVELOPMENT

Committee on Appropriations: Subcommittee on Energy and Water Development held hearings on proposed budget estimates for fiscal year 1994 for energy and water development programs, receiving testimony from Senators Bennett, Hatch, McCain, Pressler, and Exon; Representative Brooks; Utah Governor Mike Leavitt, Salt Lake City; Arizona Governor J. Fife Symington, Phoenix; and numerous public witnesses.

Subcommittee will meet again tomorrow.

APPROPRIATIONS—FOREIGN OPERATIONS

Committee on Appropriations: Subcommittee on Foreign Operations held hearings on proposed budget estimates for fiscal year 1994 for foreign assistance, receiving testimony from Warren Christopher, Secretary of State.

Subcommittee will meet again on Tuesday, April 20.

NOMINATION

Committee on Armed Services: Committee concluded hearings on the nomination of John M. Deutch, of Massachusetts, to be Under Secretary of Defense for Acquisition, after the nominee, who was introduced by Senator Kennedy, testified and answered questions in his own behalf.

TRANSIT NEEDS AND BENEFITS

Committee on Banking, Housing, and Urban Affairs: Subcommittee on Housing and Urban Affairs concluded hearings to examine the need for greater transit investment to meet United States transportation needs, and how transit can benefit the economy and the needs of the nation's communities, after receiving testimony from Mayor Jan Laverty Jones, Las Vegas, Nevada, on behalf of the United States Conference of Mayors; Louis J. Gambaccini, Southeastern Pennsylvania Transportation Authority, Philadelphia, Pennsylvania, on behalf of the American Public Transit Association; Francis B. Francois, American Association of State Highway and Transportation Officials, William J. Roberts, Environmental Defense Fund, and Grace Crunican, Surface Transportation Policy Project, all of Washington, D.C.; David Marsh, Capital Area Rural Transit Systems, Austin, Texas, on behalf of the Community Transportation Association of America; Edward McSpedon, Los Angeles County Metropolitan Transportation Authority, Los Angeles, California; and William S. Jones, Westinghouse Electric Corporation, Baltimore, Maryland.

GLOBAL CLIMATE CHANGE

Committee on Energy and Natural Resources: Committee concluded hearings to examine the scientific consensus surrounding the issue of global climate change, focusing on the Administration's course for the United States global climate change research program, and U.S. policy issues relating to energy efficiency and renewable energy measures to reduce emissions of greenhouse gases, after receiving testimony from John H. Gibbons, Director, Office of Science and Technology Policy; Jerry D. Mahlman, Director, Geophysical Fluid Dynamics Laboratory (Princeton, New Jersey), National Oceanic and Atmospheric Administration, Department of Commerce; Gordon MacDonald, University of California at San Diego; and Jae Edmonds, Batelle Pacific Northwest Laboratories, Washington, D.C.

BUSINESS MEETING

Committee on Foreign Relations: Committee ordered favorably reported the following business items:

S. Res. 68, urging the President to seek an international oil embargo through the United Nations against Libya because of its refusal to comply with United Nations Security Council Resolutions concerning the bombing of Pan Am Flight 103, with amendments; and

The nominations of Thomas E. Donilon, of the District of Columbia, to be Assistant Secretary of State for Public Affairs, and George E. Moose, of Maryland, to be Assistant Secretary of State for African Affairs.

Prior to this action, committee began consideration of the nomination of Timothy E. Wirth, of Colorado, to be Counselor of the Department of State, but did not complete action thereon.

Also, on Friday, March 26, committee concluded hearings on the nomination of Mr. Donilon (listed above), after the nominee testified and answered questions in his own behalf.

NOMINATION

Committee on Governmental Affairs: Committee concluded hearings on the nomination of James B. King, of Massachusetts, to be Director of the Office of Personnel Management, after the nominee, who was introduced by Senators Kennedy and Kerry, testified and answered questions in his own behalf.

FAIRNESS IN THE WORKPLACE

Committee on Labor and Human Resources: Subcommittee on Labor concluded hearings on S. 55, to prevent discrimination based on participation in labor disputes, after receiving testimony from Robert B. Reich, Secretary of Labor; Thomas R. Donahue, AFL–CIO, Jerry J. Jasinowski, National Association of Manufacturers, Richard L. Lesher, U.S. Chamber of Commerce, and S. Jackson Faris, National Federation of Independent Business, all of Washington, D.C.; Rev. Bryan G. Fulwider, Arkansas Interfaith Conference, Little Rock, representing the National Religious Committee for Workplace Fairness; Cynthia Zavala, Stockton, California; and Juanita Landmesser, Hope, Arkansas.

CIA VOLUNTARY SEPARATION INCENTIVE ACT

Select Committee on Intelligence: Committee met in closed session and ordered favorably reported S. 647, to authorize the Director of Central Intelligence to offer financial incentives to CIA personnel to resign or retire voluntarily on their own initiative.

Committee recessed subject to call.

House of Representatives

Chamber Action

Bills Introduced: 28 public bills, H.R. 1517–1544; and 6 resolutions, H.J. Res. 167–169, H. Con. Res. 77, and H. Res. 143 and 144 were introduced.

Page 6815

Bills Reported: Reports were filed as follows:

H. Res. 142, waiving a requirement of clause 4(b) of rule XI with respect to consideration of a certain resolution reported from the Committee on Rules (H. Rept. 103–47).

Page 6815

Journal: By a yea-and-nay vote of 248 yeas to 150 nays, Roll No. 114, the House approved the Journal of Monday, March 29.

Page 6766

Suspensions: House voted to suspend the rules and pass the following measures, which were debated on Monday:

Technical corrections in veterans' health care: S. 662, to amend title 38, United States Code, and title XIX of the Social Security Act to make technical corrections relating to the Veterans Health Care Act (passed by a yea-and-nay vote of 416 yeas, Roll No. 115)—clearing the measure for the President;

Page 6773

Idaho land exchanges: S. 252, to provide for certain land exchanges in the State of Idaho (passed by a yea-and-nay vote of 417 yeas, Roll No. 116)—clearing the measure for the President;

Page 6774

Custer National Forest land exchange authority: S. 164, to authorize the adjustment of the boundaries of the South Dakota portion of the Sioux Ranger District of Custer National Forest (passed by a yea-and-nay vote of 417 yeas to 3 nays, Roll No. 117)—clearing the measure for the President;

Page 6774

Stock Raising Homestead Act: H.R. 239, to amend the Stock Raising Homestead Act to resolve certain problems regarding subsurface estates (passed by a yea-and-nay vote of 421 yeas to 1 nay, Roll No. 118); and

Page 6775

Condemn the Government of Malta for releasing terrorist: H. Res. 118, amended, to condemn the release by the Government of Malta of convicted terrorist Mohammed Ali Rezaq (agreed to by a yea-and-nay vote of 421 yeas, Roll No. 119).

Page 6776

Committee Funding: By a recorded vote of 224 ayes to 196 noes, Roll No. 121, the House agreed to H. Res.

VOL 139 PT 24 JA 5 1993 — JA 25 1994 UMI

107, amended, providing amounts from the contingent fund of the House for the expenses of investigations and studies by certain committees of the House in the first session of the One Hundred Third Congress.

Page 6777, 6788

By a yea-and-nay vote of 171 yeas to 246 nays, Roll No. 120, rejected the Dunn motion to recommit the resolution to the Committee on House Administration with instructions to promptly report another resolution containing the same language, but striking section 2 and inserting in lieu thereof language that sought to reduce committee funding by 25 percent, and allocating 33 percent of funding to the minority.

Page 6788

Women's History Month: House passed S.J. Res. 53, designating March 1993 and March 1994 both as "Women's History Month"—clearing the measure for the President.

Page 6790

Motion to Adjourn: By a yea-and-nay vote of 140 yeas to 269 nays, Roll No. 122, the House failed to agree to the Taylor of Mississippi motion to adjourn.

Page 6791

Late Report: Conferees received permission to have until midnight tonight to file a conference report on H. Con. Res. 64, setting forth the congressional budget for the United States Government for the fiscal years 1994, 1995, 1996, 1997, and 1998.

Pages 6792, 6794

Referrals: Two Senate-passed measures were referred to the appropriate House committees.

Page 6815

Senate Messages: Message received from the Senate today appears on page 6766.

Quorum Calls—Votes: Eight yea-and-nay votes and one recorded vote developed during the proceedings of the House today and appear on pages 6766, 6773, 6774, 6774, 6775, 6776, 6788, 6789, 6791.

Adjournment: Met at noon and adjourned at 7:29.

Committee Meetings

RUSSIAN AGRICULTURE

Committee on Agriculture: Subcommittee on Foreign Agriculture and Hunger held a hearing to review Russian agriculture. Testimony was heard from Representative Glickman; Richard Kauzlarich, Deputy Assistant Secretary, Bureau of European and Canadian Affairs, Department of State; Christopher Goldthwait, Acting General Sales Manager, Foreign Agricultural Service, USDA; and public witnesses.

Hearings continue tomorrow.

AGRICULTURE, RURAL DEVELOPMENT, FDA, AND RELATED AGENCIES APPROPRIATIONS

Committee on Appropriations: Subcommittee on Agriculture, Rural Development, Food and Drug Administration, and Related Agencies held a hearing on Soil Conservation Service. Testimony was heard from Galen S. Bridge, Acting Chief, Soil Conservation Service, USDA.

The Subcommittee also continued appropriation hearings. Testimony was heard from Members of Congress and public witnesses.

COMMERCE, JUSTICE, STATE, AND JUDICIARY APPROPRIATIONS

Committee on Appropriations: Subcommittee on Commerce, Justice, State, and Judiciary held a hearing on Maritime Administration, Department of State: International Boundary and Water Commission; International Joint Commission; International Boundary Commission; and on Office of the Inspector General. Testimony was heard from Richard E. Bowman, Acting Administrator, Maritime Administration, Department of Transportation; the following officials of the Department of State: Narendra Gunaji, Commissioner, International Boundary and Water Commission; Gordon Durnil, Chairman, International Joint Commission; Allen Kolstad, Commissioner, International Boundary Commission; and Sherman M. Funk, Inspector General.

DEFENSE APPROPRIATIONS

Committee on Appropriations: Subcommittee on Defense met in executive session to hold a hearing on Readiness of Forces. Testimony was heard from the following officials of the Department of Defense: Adm. Stan R. Arthur, USN, Vice Chief, Naval Operations, U.S. Navy; Gen. Michael P.C. Carns, USAF, Vice Chief of Staff, U.S. Air Force; Gen. Walter E. Boomer, USMC, Assistant Commandant, U.S. Marine Corps; and Lt. Gen. J.H. Binford Peay III, USA, Deputy Chief of Staff, U.S. Army.

ENERGY AND WATER DEVELOPMENT APPROPRIATIONS

Committee on Appropriations: Subcommittee on Energy and Water Development continued appropriation hearings. Testimony was heard from Members of Congress and public witnesses.

INTERIOR APPROPRIATIONS

Committee on Appropriations: Subcommittee on Interior continued appropriation hearings with emphasis on Energy Programs. Testimony was heard from public witnesses.

LABOR—HHS—EDUCATION APPROPRIATIONS

Committee on Appropriations: Subcommittee on Labor—HHS—Education held a hearing on National Institute of Deafness and Other Communication Disorders, National Institute on Diabetes, Digestive, and Kidney Diseases, and on National Institute of Dental Research. Testimony was heard from the following officials of NIH, Department of Health and Human Services: James B. Snow, Jr., M.D., Director, National Institute of Deafness and Other Communication Disorders and National Institute on Diabetes, Digestive, and Kidney Diseases; and Harald Loe, M.D., Director, National Institute of Dental Research.

TRANSPORTATION APPROPRIATIONS

Committee on Appropriations: Subcommittee on Transportation held a hearing on Saint Lawrence Seaway Development Corporation and on the Panama Canal Commission. Testimony was heard from Stanford E. Parris, Administrator, Saint Lawrence Seaway Development, Department of Transportation; and Gilberto Guardia, Administrator, Panama Canal Commission.

TREASURY—POSTAL SERVICE—GENERAL GOVERNMENT APPROPRIATIONS

Committee on Appropriations: Subcommittee on Treasury—Postal Service—General Government held a hearing on Office of Policy Development, The White House Office, Compensation of the President, Office of Administration, Official Residence of the Vice President, Special Assistant to the President, and on Unanticipated Needs. Testimony was heard from Patsy Thomasson, Special Assistant to the President.

VA, HUD AND INDEPENDENT AGENCIES APPROPRIATIONS

Committee on Appropriations: Subcommittee on VA, HUD and Independent Agencies held a hearing on FEMA. Testimony was heard from William Tidball, Acting Director, FEMA.

DEFENSE AUTHORIZATION

Committee on Armed Services: Held a hearing on the fiscal year 1994 national defense authorization. Testimony was heard from the following officials of the Department of Defense: Les Aspin, Secretary; and Gen. Colin L. Powell, USA, Chairman, Joint Chiefs of Staff.

Hearings continue tomorrow.

REGULATORY BURDEN AND REFORM

Committee on Banking, Finance and Urban Affairs: Subcommittee on Financial Institutions Supervision, Regulation and Deposit Insurance held a hearing on effect of Bank Regulation on Credit Availability. Testimony was heard from public witnesses.

RTC—LAWYERS AND LEGAL CONTRACTING

Committee on Banking, Finance and Urban Affairs: Subcommittee on General Oversight, Investigations and the Resolution of Failed Financial Institutions held a hearing regarding lawyers and legal contracting for the RTC. Testimony was heard from the following officials of the RTC: Richard Aboussie, Acting Senior Vice President, Division of Legal Services and General Counsel; Thomas Hindes, Assistant General Counsel, Professional Liability Section; Sally Ridenhour, Assistant General Counsel, Atlanta Office; and Johnnie Booker, Assistant Vice President, Minority-and-Women-Owned Contracting.

NATIONAL LABOR RELATIONS ACT AND RAILWAY LABOR ACT AMENDMENTS

Committee on Education and Labor: Subcommittee on Labor-Management Relations held a hearing on H.R. 5, to amend the National Labor Relations Act and the Railway Labor Act to prevent discrimination based on participation in labor disputes. Testimony was heard from Robert Reich, Secretary of Labor; and public witnesses.

SECURITIES EXCHANGE ACT AMENDMENTS

Committee on Energy and Commerce: Subcommittee on Telecommunications and Finance held a hearing on H.R. 616, to amend the Securities Exchange Act of 1934 to permit members of national securities exchanges to effect certain transactions with respect to accounts for which such members exercise investment discretion. Testimony was heard from public witnesses.

UNITED STATES-TAIWAN ECONOMIC RELATIONS

Committee on Foreign Affairs: Subcommittee on Economic Policy, Trade and Environment and the Subcommittee on Asia and the Pacific held a joint hearing on United States-Taiwan Economic Relations. Testimony was heard from public witnesses.

COMMITTEE BUSINESS; INS: A MANDATE FOR CHANGE

Committee on Government Operations: Subcommittee on Information, Justice, Transportation and Agriculture met to discuss pending business.

The Subcommittee also held a hearing on the INS: A Mandate for Change. Testimony was heard from Richard J. Hankinson, Inspector General, Department of Justice; Henry R. Wray, Director, Administration of Justice Issues, GAO; and public witnesses.

COMMITTEE BUSINESS

Committee on House Administration: Subcommittee on Administrative Oversight met to consider pending business.

COMMITTEE BUSINESS

Committee on House Administration: Subcommittee on Personnel and Police met to consider pending business.

OCEAN DISPOSAL—CONTAMINATED DREDGE MATERIAL

Committee on Merchant Marine and Fisheries: Subcommittee on Oceanography, Gulf of Mexico and the Outer Continental Shelf held a hearing on ocean disposal of contaminated dredge material focusing on the Ocean Dumping Act and alternatives to ocean disposal. Testimony was heard from the following officials of the Corps of Engineers, Department of the Army: Morgan R. Rees, Deputy

VOL 139 PT 24 JA 5 1993 — JA 25 1994 UMI

Assistant Secretary, Planning Policy and Legislation; and Robert M. Engler, Director, Center for Contaminated Sediments, U.S. Army Engineer Waterways Experiment Station; Tudor T. Davis, Acting Assistant Administrator, Water, EPA; Richard V. Sinding, Director, Policy and Planning, Department of Environmental Protection and Energy, State of New Jersey; Lillian Liburdi, Director, Port Department, Port Authority of New York and New Jersey; and public witnesses.

MISCELLANEOUS MEASURES

Committee on Natural Resources: Subcommittee on Energy and Mineral Resources held a hearing on the following bills: H.R. 240, Bodie Protection Act of 1993; and H.R. 843, Cave Creek Protection Act of 1993. Testimony was heard from Hank Montrey, Associate Deputy Chief, National Forest Systems, Forest Service, USDA; Carson W. Culp, Jr., Acting Director, Bureau of Land Management, Department of the Interior; and public witnesses.

OVERSIGHT

Committee on Natural Resources: Subcommittee on National Parks, Forest and Public Lands held an oversight hearing on the rehabilitation, reforestation and reinvestment of public lands and national forests of the Pacific Northwest. Testimony was heard from Representative Wyden; Dale Robertson, Chief, Forest Service, USDA; the following officials of the Department of the Interior: Mike Penfold, Assistant Director, Bureau of Land Management; and Joyce Fleischman, Deputy Inspector General; and public witnesses.

OVERSIGHT

Committee on Post Office and Civil Service: Continued oversight hearings on the U.S. Postal Service. Testimony was heard from public witnesses.

Hearings continue April 20.

FLIGHT ATTENDANT DUTY TIME LIMITATIONS

Committee on Public Works and Transportation: Subcommittee on Aviation held a hearing on Flight Attendant Duty Time Limitations. Testimony was heard from Anthony J. Broderick, Associate Administrator, Regulation and Certification, FAA, Department of Transportation; and public witnesses.

WAIVING ⅔ VOTE REQUIREMENT

Committee on Rules: The Committee reported a resolution waiving the ⅔ vote requirement in clause 4(b) of Rule XI against sameday consideration of a rule reported from the Committee on or before March 31, 1993, if that rule provides for the consideration of a conference report on the budget resolution, H. Con. Res. 64, setting forth the congressional budget for the United States Government for the fiscal years 1994, 1995, 1996, 1997, and 1998.

DEPARTMENT OF ENERGY LABORATORY TECHNOLOGY ACT

Committee on Science, Space, and Technology: Held a hearing on H.R. 1432, Department of Energy Laboratory Technology Act of 1993. Testimony was heard from Hazel Rollins O'Leary, Secretary of Energy.

GLOBAL CHANGE RESEARCH PROGRAM: KEY SCIENTIFIC UNCERTAINTIES

Committee on Science, Space, and Technology: Subcommittee on Space held a hearing on the Global Change Research Program: Key Scientific Uncertainties. Testimony was heard from Daniel L. Albritton, Director, Aeronomy Laboratory, NOAA, Department of Commerce; Robert Watson, Director, Science Division, Office of Mission to Planet Earth, NASA; and public witnesses.

NATIONAL COMPETITIVENESS ACT

Committee on Science, Space, and Technology: Subcommittee on Technology, Environment and Aviation continued markup of H.R. 820, National Competitiveness Act of 1993.

DEPARTMENT OF VETERANS AFFAIRS EMPLOYMENT DISCRIMINATION ACT

Committee on Veterans' Affairs: Held a hearing on H.R. 1032, Department of Veterans Affairs Employment Discrimination Act. Testimony was heard from Jesse Brown, Secretary of Veterans Affairs; Nancy R. Kingsbury, Director, Federal Human Resource Management Issues, General Government Division, GAO; representatives of veterans organizations; and public witnesses.

HEALTH CARE REFORM

Committee on Ways and Means: Subcommittee on Health held a hearing on health care reform: consideration of benefits for inclusion in a standard health benefit package. Testimony was heard from Representatives Schroeder, Snowe, Slaughter, and Lowey; and public witnesses.

IRS TAX SYSTEM MODERNIZATION

Committee on Ways and Means: Subcommittee on Oversight held a hearing to review the Administration's proposals related to the IRS tax systems modernization. Testimony was heard from Michael Dolan, Acting Commissioner, IRS, Department of the Treasury; and Howard G. Rhile, Director, General Government Information Systems, Information Management and Technology Division, GAO.

WELFARE REFORM—SELECTED ASPECTS

Committee on Ways and Means: Subcommittee on Select Revenue Measures and the Subcommittee on Human Resources held a joint hearing on selected aspects of welfare reform. Testimony was heard from Representative Slattery; the following officials of the Department of the Treasury: Samuel Y. Sessions, Office of Tax Policy; Margaret J. Lullo, Deputy Assistant Commission, Taxpayer

Services and Robert Carver, Deputy Assistant Commissioner, Returns Processing, both with the IRS; Wendell Primus, Deputy Assistant Secretary, Human Services Policy, Department of Health and Human Services; Jennie Stathis, Director, Tax Policy and Administration Issues, General Government Division, GAO; the following officials of the State of New York: James Wetzler, Commissioner, Department of Taxation and Finance; and Thomas M. Hines, Executive Deputy Commissioner, Department of Labor; and public witnesses.

COMMITTEE BUSINESS

Permanent Select Committee on Intelligence: Met in executive session to consider pending business.

Joint Meetings

BUDGET RESOLUTION

Conferees met to resolve the differences between the Senate- and House-passed versions of H. Con. Res. 64, setting forth the congressional budget for the United States Government for fiscal years 1994, 1995, 1996, 1997, and 1998, but did not complete action thereon, and recessed subject to call.

CONGRESSIONAL REFORM

Joint Committee on the Organization of Congress: Committee resumed hearings to examine certain congressional reform proposals, receiving testimony from Representative Michel; former Senator Bellmon; and former Representative Gradison.

Hearings continue on Thursday, April 1.

♦♦♦♦♦♦♦♦♦♦♦♦

Wednesday, March 31, 1993

Senate

Chamber Action

Routine Proceedings, pages 6996–7135

Measures Introduced: Eight bills and four resolutions were introduced, as follows: S. 680–687, S. Res. 85, and S.J. Res. 76–78.

Page 7065

Measures Reported: Reports were made as follows:

S. 171, to establish the Department of the Environment, provide for a Bureau of Environmental Statistics and a Presidential Commission on Improving Environmental Protection, with an amendment in the nature of a substitute.

Special Report of the Activities of the Committee on Governmental Affairs for the 102d Congress. (S. Rept. 103–32)

Special Report of the Activities of the Committee on Environment and Public Works for the 102d Congress. (S. Rept. 103–33)

Special Report of the Activities of the Committee on Veterans' Affairs for the 102d Congress. (S. Rept. 103–34)

Special Report of the Activities of the Committee on Foreign Relations for the 102d Congress. (S. Rept. 103–35)

Page 7065

Measures Passed:

Printing Authority: Senate agreed to S. Res. 85, to authorize the printing of additional copies of a Senate report entitled "Developments in Aging: 1992".

Page 7065

Emergency Supplemental Appropriations, 1993: Senate resumed consideration H.R. 1335, making emergency supplemental appropriations for the fiscal year ending September 30, 1993, with Byrd Amendment No. 283, in the nature of a substitute, taking action on amendments proposed thereto, as follows:

Page 7003

Rejected:

(1) Nickles (for Burns) Amendment No. 285 (to Amendment No. 283), to eliminate additional funding for the Federal payment to the District of Columbia. (By 57 yeas to 43 nays (Vote No. 88), Senate tabled the amendment.)

Page 7003

(2) Gramm Amendment No. 286 (to Amendment No. 283), to prohibit the use of funds from being used to assist certain projects through community development grants. (By 56 yeas to 44 nays (Vote No. 89), Senate tabled the amendment.)

Page 7013

(3) Graham/Mack Amendment No. 288 (to Amendment No. 283), to authorize the States to transfer apportioned funds between Federal highway program categories. (By 70 yeas to 30 nays (Vote No. 91), Senate tabled the amendment.)

Page 7035

(4) Graham/Bond Amendment No. 289 (to Amendment No. 283), to eliminate from the highway fund allocation formula certain discretionary funds granted to the States for highway programs. (By 68 yeas to 32 nays (Vote No. 92), Senate tabled the amendment.)

Page 7046

(5) Danforth Amendment No. 290 (to Amendment No. 283), to eliminate additional funds for Amtrak capital improvement grants. (By 61 yeas to 38 nays (Vote No. 93), Senate tabled the amendment.)

Page 7053

Pending:

Byrd Amendment No. 283, in the nature of a substitute.

Page 7003

VOL 139 PT 24 JA 5 1993 — JA 25 1994 UMI

During consideration of this measure today, Senate also took the following action:

By 52 yeas to 48 nays (Vote No. 90), three-fifths of those Senators duly chosen and sworn not having voted in the affirmative, Senate rejected a motion to waive section 306 of the Congressional Budget Act with respect to the consideration of Kohl/Shelby Amendment No. 287 (to Amendment No. 283), to remove the emergency spending designation from all funds in this bill that spend out in fiscal year 1994 or thereafter. Subsequently, a point of order that the amendment was in violation of the Congressional Budget Act was sustained, and the amendment thus fell.

Page 7026

Senate will continue consideration of the bill, and amendments to be proposed thereto, on Thursday, April 1.

Congressional Budget Resolution—Conference Report: Senate began consideration of the conference report on H. Con. Res. 64, setting forth the congressional budget for the United States Government for fiscal years 1994, 1995, 1996, 1997, and 1998.

Pages 7059, 7118

A unanimous-consent time-agreement was reached providing for further consideration of the conference report on Thursday, April 1, 1993, with a vote on adoption of the conference report to occur at 9:45 a.m.

Page 7059

Nomination—Agreement: A unanimous-consent time-agreement was reached providing for consideration of the nomination of Strobe Talbott, of Ohio, to be Ambassador at Large and Special Adviser to the Secretary of State on the New Independent States.

Page 7063

Appointments:

Canada-United States Interparliamentary Group: The Chair, on behalf of the Vice President, pursuant to 22 U.S.C. 276d–276g, as amended, appointed Senator Murkowski as Vice Chairman of the Senate Delegation to the Canada-United States Interparliamentary Group during the 1st session of the 103d Congress, vice Senator Stevens.

Page 7134

Nominations Confirmed: Senate confirmed the following nominations:

Lawrence H. Summers, of the District of Columbia, to be an Under Secretary of the Treasury.

J. Brian Atwood, of the District of Columbia, to be Under Secretary of State for Management.

Lynn E. Davis, of Virginia, to be Under Secretary of State for International Security Affairs.

Harriet C. Babbitt, of Arizona, to be the Permanent Representative of the United States of America to the Organization of American States, with the rank of Ambassador.

Stephen A. Oxman, of New Jersey, to be an Assistant Secretary of State.

Joan E. Spero, of New York, to be Under Secretary of State for Economic and Agricultural Affairs.

Thomas E. Donilon, of the District of Columbia, to be an Assistant Secretary of State.

George Edward Moose, of Maryland, to be an Assistant Secretary of State.

Routine lists in the Foreign Service.

Pages 7063, 7134

Messages From the House:	Page 7064
Communications:	Page 7064
Executive Reports of Committees:	Page 7064
Statements on Introduced Bills:	Page 7065
Additional Cosponsors:	Page 7111
Amendments Submitted:	Page 7112
Authority for Committees:	Page 7113
Additional Statements:	Page 7113

Record Votes: Six record votes were taken today. (Total—93)

Pages 7012, 7025, 7035, 7046, 7053, 7061

Recess: Senate convened at 9 a.m., and recessed at 11:47 p.m., to reconvene at 9:20 a.m., Thursday, April 1, 1993. (For Senate's program, see the remarks of the Acting Majority Leader in today's Record.)

Committee Meetings

INTERMODAL SURFACE TRANSPORTATION EFFICIENCY ACT OVERSIGHT

Committee on Appropriations: Subcommittee on Transportation and Related Agencies held hearings on the implementation of the Intermodal Surface Transportation Efficiency Act (P.L. 102–240), receiving testimony from E. Dean Carlson, Acting Administrator, Federal Highway Administration, Department of Transportation; Kenneth M. Mead, Director, Transportation Issues, Resources, Community, and Economic Development Division, General Accounting Office; Grace Crunican, Surface Transportation Policy Project, and Frank B. Francois, American Association of State and Highway Transportation Officials, both of Washington, DC; and Hal Kassoff, Maryland State Highway Administration, Baltimore, on behalf of the Interstate 95 IVHS Corridor Coalition.

Subcommittee will meet again on Wednesday, April 21.

APPROPRIATIONS—ENERGY AND WATER DEVELOPMENT

Committee on Appropriations: Subcommittee on Energy and Water Development held hearings on proposed budget estimates for fiscal year 1994 for energy and water development programs, receiving testimony from Senators Campbell and McConnell; Representative McInnis; and numerous public witnesses.

Subcommittee recessed subject to call.

NOMINATIONS

Committee on Armed Services: Committee ordered favorably reported the nominations of John M. Deutch, of Massachusetts, to be Under Secretary of Defense for Acquisition, and Vice Adm. Roger F. Bacon, USN, to be Vice Admiral.

U.S. MILITARY POLICY TOWARD HOMOSEXUALS

Committee on Armed Services: Committee resumed hearings to examine United States military policy concerning the service of gay men and lesbians in the armed forces, focusing on the role of unit cohesion in developing combat effectiveness, receiving testimony from David H. Harlowe, Chief, Department of Military Psychiatry, Walter Reed Army Institute of Research; William Darryl Henderson, former Commander of the Army Research Institute; and Lawrence J. Korb, Brookings Institution, Washington, DC.

Committee recessed subject to call.

NOMINATIONS

Committee on Banking, Housing, and Urban Affairs: Committee ordered favorably reported the nominations of Terrence R. Duvernay Sr., of Georgia, to be Deputy Secretary of Housing and Urban Development, and Jean Nolan, of Maryland, to be an Assistant Secretary of Housing and Urban Development.

Also, committee concluded hearings on the nomination of Eugene Allan Ludwig, of Pennsylvania, to be Comptroller of the Currency, Department of the Treasury, after the nominee, who was introduced by Senator Wofford, testified and answered questions in his own behalf.

U.S. ENVIRONMENTAL LAWS

Committee on Environment and Public Works: Committee held hearings to examine the Environmental Protection Agency relationship with State, tribal and local governments with regard to implementation and enforcement of environmental laws, receiving testimony from Carol M. Browner, Administrator, Environmental Protection Agency; New Mexico Attorney General Tom Udall, Albuquerque; Thomas C. Jorling, New York State Department of Environmental Conservation, Albany; Whitney C. Tilt, National Fish and Wildlife Foundation, Washington, DC; and David R. Jordan, Indianapolis Air Pollution Control Section, Indianapolis, Indiana, on behalf of the Association of Local Air Pollution Control Officials and the State and Territorial Air Pollution Program Administrators.

Hearings were recessed subject to call.

NOMINATION

Committee on Foreign Relations: Committee concluded hearings on the nomination of Winston Lord, of New York, to be Assistant Secretary of State for East Asian and Pacific Affairs, after the nominee, who was introduced by Senator Moynihan, testified and answered questions in his own behalf.

NOMINATION

Committee on Governmental Affairs: Committee concluded hearings on the nomination of James Lee Witt, of Arkansas, to be Director of the Federal Emergency Management Agency, after the nominee, who was introduced by Senators Bumpers and Pryor and Representative Thornton, testified and answered questions in his own behalf.

U.S. BANKRUPTCY SYSTEM

Committee on the Judiciary: Subcommittee on Courts and Administrative Practice held hearings on S. 540, to improve the administration of the bankruptcy system, address certain commercial issues and consumer issues in bankruptcy, and establish a commission to study and make recommendations on problems with the bankruptcy system, receiving testimony from Francis F. Szczebak, Chief of the Bankruptcy Division, David L. Cook, Chief of the Statistics Division, and Edward M. Flynn, Management Analyst, Bankruptcy Division, all of the Administrative Office of the United States Courts; Judge Ralph H. Kelley, Chief United States Bankruptcy Judge for the Eastern District of Tennessee, Chattanooga; Jeff L. Plagge, First State Bank, Webster City, Iowa, on behalf of the American Bankers Association; Barbara G. Webb, National Farmers Union, Stephen H. Case, National Bankruptcy Conference, and William J. Perlstein, American Bankruptcy Institute, all of Washington, DC; Henry J. Sommer, Community Legal Services, Inc., Philadelphia, Pennsylvania; and Robert Mitsch, ITT Consumer Financial Corporation, Minneapolis, Minnesota.

Hearings were recessed subject to call.

VA HEALTH CARE

Committee on Veterans' Affairs: Committee concluded oversight hearings to examine the current and future roles of the Department of Veterans Affairs' health-care system, focusing on the impact of national health care reform on the demand for VA health care services, and comparisons between VA and non-VA health care costs, after receiving testimony from David P. Baine, Director, and James R. Linz, Assistant Director, both of Federal Health Care Delivery Issues, General Accounting Office; Alastair M. Connell, Assistant Inspector General, Office of Health Care Inspections, Department of Veterans Affairs; Donald L. Custis, Paralyzed Veterans of America, and Jack W. Owen, on behalf of the American Hospital Association, both of Washington, DC; Jack Zwanziger, University of Rochester, Rochester, New York; Kerry Kilpatrick, University of North Carolina at Chapel Hill; Joseph Lipscomb, Duke University, Durham, North Carolina; and William B. Schwartz, University of Southern California, Los Angeles.

VOL 139 PT 24 JA 5 1993 — JA 25 1994 UMI

House of Representatives

Chamber Action

Bills Introduced: 33 public bills, H.R. 1545–77; 5 resolutions, H.J. Res. 170–73, and H. Res. 146 were introduced.

Page 6992

Reports Filed: Reports were filed as follows:

Conference report on H. Con. Res. 64, setting forth the congressional budget for the United States Government for fiscal years 1994, 1995, 1996, 1997, and 1998 (H. Rept. 103–48);

H. Res. 145, waiving points of order against the conference report to accompany H. Con Res. 64, setting forth the congressional budget for the United States Government for fiscal years 1994, 1995, 1996, 1997, and 1998 (H. Rept. 103–49); and

H. Res. 147, providing for the consideration of H.R. 1430, to provide for a temporary increase in the public debt limit (H. Rept. 103–50).

Page 6992

Journal: By a yea-and-nay vote of 255 yeas to 159 nays, Roll No. 123, the House approved the Journal of Tuesday, March 30.

Page 6921

Calendar Wednesday: On a call of committees pursuant to the Calendar Wednesday rule, no bills were called up for consideration.

Page 6922

Indian Reservation Food Stamp Program: House passed S. 284, to extend the suspended implementation of certain requirements of the Food Stamp Program on Indian reservations—clearing the measure for the President.

Page 6922

Rule Waiver: By a yea-and-nay vote of 248 yeas to 171 nays, Roll No. 124, the House agreed to H. Res. 142, waiving a requirement of clause 4(b) of rule XI with respect to consideration of a certain resolution reported from the Committee on Rules.

Page 6944

Budget: By a yea-and-nay vote of 240 yeas to 184 nays, Roll No. 127, the House agreed to the conference report on H.Con. Res. 54, setting forth the congressional budget for the United States Government for the fiscal years 1994, 1995, 1996, 1997, and 1998—clearing the measure for Senate action.

Page 9556

H. Res. 145, the rule waiving points of order against the conference report, was agreed to earlier by a yea-and-nay vote of 250 yeas to 172 nays, Roll No. 126. Agreed to order the previous question on the rule by a yea-and-nay vote of 251 yeas to 173 nays, Roll No. 125.

Page 6949

Amendments Ordered Printed: Amendments ordered printed pursuant to the rule appear on page 6994.

Quorum Calls—Votes: Five yea-and-nay votes developed during the proceedings of the House today and appear on pages 6921, 6948, 6955, 6956, 6964.

Adjournment: Met at 2 p.m. and adjourned at 10:41 p.m.

Committee Meetings

RUSSIAN AGRICULTURE

Committee on Agriculture: Subcommittee on Foreign Agriculture and Hunger continued hearings to review Russian agriculture. Testimony was heard from public witnesses.

Hearings continue tomorrow.

AGRICULTURE, RURAL DEVELOPMENT, FDA, AND RELATED AGENCIES APPROPRIATIONS

Committee on Appropriations: Subcommittee on Agriculture, Rural Development, Food and Drug Administration, and Related Agencies held a hearing on Agricultural Stabilization and Conservation Service. Testimony was heard from Bruce R. Weber, Acting Administrator, Agricultural Stabilization and Conservation Service.

The Subcommittee also continued appropriation hearings. Testimony was heard from public witnesses.

COMMERCE, JUSTICE, STATE, AND JUDICIARY APPROPRIATIONS

Committee on Appropriations: Subcommittee on Commerce, Justice, State, and Judiciary held a hearing on Department of Commerce: Patent and Trademark Office; EEOC; and on Commission on Preservation of America's Heritage Abroad. Testimony was heard from Michael K. Kirk, Acting Commissioner, Patent and Trademark Office, Department of Commerce; Tony E. Gallegoes, Commissioner, EEOC; and Rabbi Arthur Schneier, Chairman, Commission on Preservation of America's Heritage Abroad.

DEFENSE APPROPRIATIONS

Committee on Appropriations: Subcommittee on Defense held a hearing on Spare Parts. Testimony was heard from the following officials of the Department of Defense: Lt. Gen. Leon E. Salomon, USA, Deputy Chief of Staff, Logistics, U.S. Army; Vice Adm. Stephen E. Loftus, USN, Deputy Chief of Naval Operations, Logistics, U.S. Navy; Lt. Gen. Robert A. Tiebout, USMC, Deputy Chief of Staff, Installations and Logistics, U.S. Marine Corps; and Lt. Gen. Trevor A. Hammond, USAG, Deputy Chief of Staff, Logistics, U.S. Air Force.

The Subcommittee also met in executive session to receive a briefing on Worldwide Overview. The Subcommittee was briefed by representatives of the Institute for Foreign Policy Analysis.

ENERGY AND WATER DEVELOPMENT APPROPRIATIONS

Committee on Appropriations: Subcommittee on Energy and Water Development continued appropriation hearings. Testimony was heard from Members of Congress and public witnesses.

FOREIGN OPERATIONS APPROPRIATIONS

Committee on Appropriations: Subcommittee on Foreign Operations, Export Financing and Related Programs held a hearing on Stimulation of U.S. Economy through Export and Trade. Testimony was heard from Rita M. Rodriguez, Director, Export-Import Bank; the following officials of the U.S. International Development Cooperating Agency: Nancy D. Frame, Deputy Director, U.S. Trade and Development Agency; Edward L. Saiers, Acting Director, Policy, AID; and James D. Berg, Acting President and CEO, Overseas Private Investment Corporation.

INTERIOR APPROPRIATIONS

Committee on Appropriations: Subcommittee on Interior continued appropriation hearings. Testimony was heard from public witnesses.

LABOR—HHS—EDUCATION APPROPRIATIONS

Committee on Appropriations: Subcommittee on Labor—HHS—Education held a hearing on National Institute of Nursing Research and on National Institute of Aging. Testimony was heard from the following officials of NIH, Department of Health and Human Services: Ada Sue Hinshaw, M.D., Director, National Institute for Nursing Research; and Gene Cohen, M.D., Acting Director, National Institute on Aging.

TRANSPORTATION APPROPRIATIONS

Committee on Appropriations: Subcommittee on Transportation held a hearing on ICC and on Inspector General. Testimony was heard from Gail C. McDonald, Chairman, ICC; and Mary Schiavo, Inspector General, Department of Transportation.

TREASURY—POSTAL SERVICE—GENERAL GOVERNMENT APPROPRIATIONS

Committee on Appropriations: Subcommittee on Treasury—Postal Service—General Government held a hearing on OMB. Testimony was heard from Leon E. Panetta, Director, OMB.

VA, HUD, AND INDEPENDENT AGENCIES APPROPRIATIONS

Committee on Appropriations: Subcommittee on VA, HUD and Independent Agencies held a hearing on Selective Service System, American Battle Monuments Commission and on Cemeterial Expenses—Department of Army. Testimony was heard from the following officials of the Department of the Army: Col. Frederick Badger, USA, Acting Secretary, Cemeterial Expenses, Department of Army; and Steve Dola, Deputy Assistant Secretary, American Battle Monuments Commission; and Robert W. Gambino, Director, Selective Service System.

DEFENSE AUTHORIZATION

Committee on Armed Services: Continued hearings on the fiscal year 1994 national defense authorization. Testimony was heard from the following officials of the Department of Defense: Adm. Frank B. Kelso II, USN, Chief of Naval Operations; Gen. Carl Mundy, Jr., Commandant, Marine Corps; and Gen. Gordon Sullivan, USA, Chief of Staff, Army.

Hearings continue tomorrow.

RENT-TO-OWN: PROVIDING OPPORTUNITIES OR GOUGING CONSUMERS

Committee on Banking, Finance and Urban Affairs: Held a hearing entitled "Rent-to-Own: Providing Opportunities or Gouging Consumers?" on the Rent-to-own industry. Testimony was heard from David Medine, Associate Director, Credit Practices, FTC; Ernest Preate, Jr., Attorney General, State of Pennsylvania; William Leibovici, Assistant Attorney/Chief of Consumer Protection Division, State of Maryland; and public witnesses.

FEDERAL INSURANCE ADMINISTRATION ACT

Committee on Banking, Finance and Urban Affairs: Subcommittee on Consumer Credit and Insurance held a hearing on H.R. 1257, Federal Insurance Administration Act. Testimony was heard from public witnesses.

Hearings continue tomorrow.

OVERSIGHT

Committee on the District of Columbia: Subcommittee on Fiscal Affairs and Health and the Subcommittee on Judiciary and Education held a joint oversight hearing on the calculation of the federal payment formula and implementation of the legislation that established the formula, the District of Columbia Efficiency Act of 1991, Public Law 102–102. Testimony was heard from Sharon Pratt Kelly, Mayor, District of Columbia; John W. Hill, Jr., Director, Audit Support and Analysis, Accounting and Financial Management Division, GAO; Phillip M. Dearborn, Director, Fiscal Research, Advisory Commission on Intergovernmental Relations; and James C. Corman, member, Rivlin Commission.

ELEMENTARY AND SECONDARY EDUCATION AMENDMENTS

Committee on Education and Labor: Subcommittee on Elementary, Secondary, and Vocational Education continued hearings on H.R. 6, Elementary and Secondary Education Amendments of 1993. Testimony was heard from Representatives Baesler, Andrews of New Jersey and Lowey; and public witnesses.

VOL 139 PT 24 JA 5 1993 — JA 25 1994 UMI

DRUG FREE SCHOOLS AND COMMUNITIES ACT REAUTHORIZATION

Committee on Education and Labor: Subcommittee on Select Education and Civil Rights held a hearing on the reauthorization of the Drug Free Schools and Communities Act. Testimony was heard from Madeleine Kunin, Deputy Secretary, Department of Education; Eleanor Chelimsky, Assistant Comptroller General, Program Evaluation and Methodology, GAO; and public witnesses.

MEDICARE BUDGET RECONCILIATION PROPOSALS

Committee on Energy and Commerce: Subcommittee on Health and the Environment held a hearing on the Administration's Medicare budget reconciliation proposals. Testimony was heard from Bill Tobey, Administrator, Health Care Financing Administration, Department of Health and Human Services; John Eisenberg, M.D., Commissioner, Physician Payment Review Commission; and public witnesses.

Hearings continue tomorrow.

HOSPITAL MANAGEMENT COSTS—EFFECT ON COST, ACCESS AND QUALITY OF HEALTH CARE

Committee on Energy and Commerce: Subcommittee on Oversight and Investigations held a hearing on hospital management of capital costs and the effect on the cost, access, and quality of health care. Testimony was heard from George Reeb, Assistant Inspector General, Health Care Financing Audits, Department of Health and Human Services; Ann Kitchen, Assistant Attorney General, Assistant Chief, Charitable Trust Section, Office of Attorney General, State of Texas; and public witnesses.

OVERSIGHT

Committee on Energy and Commerce: Subcommittee on Telecommunications and Finance held an oversight hearing on the national communications and information infrastructure, focusing on how a communications infrastructure can benefit the education community and the manufacturing sector. Testimony was heard from public witnesses.

PEACEKEEPING AND CONFLICT RESOLUTION IN AFRICA

Committee on Foreign Affairs: Subcommittee on Africa held a hearing on Peacekeeping and Conflict Resolution in Africa. Testimony was heard from Herman J. Cohen, Assistant Secretary, African Affairs, Department of State; James Woods, Deputy Assistant Secretary, African Affairs, Department of Defense; and public witnesses.

MISCELLANEOUS MEASURES; COMMITTEE BUSINESS

Committee on House Administration: Ordered reported the following bills: H.R. 1179, to authorize appropriations for the Federal Election Commission for fiscal year 1994; H.R. 877, National African American Museum Act; H.R. 682 (S. 214), to authorize the American Battle Monuments Commission to establish a memorial, in the District of Columbia or its environs, to honor members of the Armed Forces who served in World War II, and to commemorate the participation of the United States in that war.

The Committee also considered other pending business.

LOBBYING DISCLOSURE ACT

Committee on the Judiciary: Subcommittee on Administrative Law and Governmental Relations held a hearing on H.R. 823, Lobbying Disclosure Act of 1993. Testimony was heard from Senator Levin; and public witnesses.

OVERSIGHT

Committee on the Judiciary: Subcommittee on Economic and Commercial Law held an oversight hearing on Baseball's Antitrust Exemption. Testimony was heard from Senators Graham and Mack; Representatives Bilirakis, Young of Florida and Bunning; former Representative Frank Horton of New York; and public witnesses.

PASSENGER VESSEL SAFETY ACT; OVERSIGHT

Committee on Merchant Marine and Fisheries: Subcommittee on Coast Guard and Navigation approved for full Committee action amended H.R. 1159, Passenger Vessel Safety Act of 1993.

The Subcommittee also held an oversight hearing on the Panama Canal Commission and the Panama Canal Commission Fiscal Year 1994 budget request. Testimony was heard from the following officials of the Panama Canal Commission: Gilberto Guardia, Administrator; and Michael Rhode, Jr., Assistant to the Chairman and Secretary.

MISCELLANEOUS MEASURES

Committee on Natural Resources: Ordered reported the following bills: H.R. 38, amended, to establish the Jemez National Recreation Area in the State of New Mexico; H.R. 328, to direct the Secretary of Agriculture to convey certain lands to the town of Tacos, NM; H.R. 63, amended, to establish the Spring Mountains National Recreation Area in Nevada; H.R. 486, amended, to provide for the addition of the Truman Farm Home to the Harry S Truman National Historic Site in the State of Missouri; S. 328, to provide for the rehabilitation of historic structures within the Sandy Hook Unit of Gateway National Recreation Area in the State of New Jersey; S. 326, to revise the boundaries of the George Washington Birthplace National Monument; H.R. 1305, amended, Minor Boundary Adjustments and Miscellaneous Park Amendments Act of 1993; H.R. 194, amended, to withdraw and reserve certain public lands and minerals within the State of Colorado for military uses; H.R. 873, amended, Gallatin Range Consolidation and Protection Act of 1993; and H.J. Res. 156, concerning the dedication of the U.S. Holocaust Memorial.

OVERSIGHT

Committee on Post Office and Civil Service: Subcommittee on the Civil Service held an oversight hearing on Whistleblower Protection and the Office of Special Counsel. Testimony was heard from Nancy Kingsbury, Director, Federal Government Division, GAO; Kathleen Day Koch, Special Counsel, Office of Special Counsel; and public witnesses.

U.S. POST OFFICE BUILDING

Committee on Post Office and Civil Service: Subcommittee on Postal Operations and Services approved for full Committee action H.R. 588, to designate the facility of the U.S. Postal Service located at 20 South Main in Beaver, UT, as the "Abe Murdock United States Post Office Building."

FEDERAL WATER POLLUTION CONTROL ACT REAUTHORIZATION

Committee on Public Works and Transportation: Subcommittee on Water Resources and Environment continued hearings on the reauthorization of the Federal Water Pollution Control Act. Testimony was heard from public witnesses.

Hearings continue tomorrow.

CONFERENCE REPORT—CONCURRENT BUDGET RESOLUTION

Committee on Rules: The Committee granted a rule providing 1 hour of debate on the conference report on H. Con. Res. 64, setting forth the congressional budget for the United States Government for the fiscal years 1994, 1995, 1996, 1997, and 1998. All points of order against the conference report and against its consideration are waived. Finally, the rule authorizes the Budget Committee chairman to submit for printing in the Congressional Record, by April 1, 1993, the committee allocations required under section 602(a) of the Congressional Budget Act. The printed allocations will be considered to be the allocations submitted pursuant to section 602(a). Testimony was heard from Chairman Sabo.

PUBLIC DEBT LIMIT

Committee on Rules: Granted a rule providing for 1 hour of debate in the House on H.R. 1430, to provide for a temporary increase in the public debt limit. All points of order against the bill and against its consideration are waived. Finally, the rule makes in order one motion to recommit. Testimony was heard from Chairman Rostenkowski and Representatives Minge, Deal, Inslee, Archer, Gekas, Castle, Blute, Quinn, and Horn.

ROLE OF STATES IN THE DIFFUSION OF RESEARCH RESULTS

Committee on Science, Space, and Technology: Subcommittee on Science held a hearing on the role of the States in the Diffusion of Research Results. Testimony was heard from public witnesses.

PUBLIC INVESTMENT—DEFICIT REDUCTION

Committee on Ways and Means: Continued hearings on the Administration's proposals for public investment and deficit reduction. Testimony was heard from public witnesses.

Hearings continue tomorrow.

Joint Meetings

VETERANS ORGANIZATIONS

Joint Hearing: Senate Committee on Veterans' Affairs concluded joint hearings with the House Committee on Veterans' Affairs to examine the legislative recommendations of certain veterans organizations, after receiving testimony from James J. Kenney, AMVETS, Muriel Sue Parkhurst, Veterans of World War I, Charles Minietta, American Ex-Prisoners of War, James L. Brazee, Jr., Vietnam Veterans of America, and Col. Charles C. Partridge, USA (Ret.), on behalf of the National Association for Uniformed Services and the Society of Military Widows, all of Washington, DC; and Charles R. Jackson, Non-Commissioned Officers Association, Alexandria, Virginia.

BUDGET RESOLUTION

Conferees agreed to file a conference report on the differences between the Senate- and House-passed versions of H. Con. Res. 64, setting forth the congressional budget for the United States Government for fiscal years 1994, 1995, 1996, 1997, and 1998.

****

Thursday, April 1, 1993

Senate

Chamber Action

Routine Proceedings, pages 7210–7380

Measures Introduced: Fifty bills and four resolutions were introduced, as follows: S. 688–737, and S. Res. 86–90.

Page 7283

Measures Reported: Reports were made as follows:

S. 714, to provide funding for the resolution of failed savings associations. (S. Rept. No. 103–36)

VOL 139 PT 24 JA 5 1993 — JA 25 1994 UMI

S. 349, to provide for the disclosure of lobbying activities to influence the Federal Government, with amendments. (S. Rept. No. 103–37)

Page 7283

Measures Passed:

Libya/Oil Embargo: Senate agreed to S. Res. 68, urging the President of the United States to seek an international oil embargo through the United Nations against Libya because of its refusal to comply with United Nations Security Council Resolutions 731 and 748 concerning the bombing of Pan Am Flight 103, after agreeing to committee amendments.

Page 7280

Commending Peter Taylor: Senate agreed to S. Res. 87, commending Peter S. Taylor for his long, loyal and dedicated service to the United States Senate and the Senate Committee on Indian Affairs.

Page 7281

Stock Raising Homestead Act: Senate passed H.R. 239, to amend the Stock Raising Homestead Act to resolve certain problems regarding subsurface estates, clearing the measure for the President.

Page 7281

Subsequently, S. 336, Senate companion measure, was indefinitely postponed.

Page 7280

Authorizing Legal Representation: Senate agreed to S. Res. 88, to authorize testimony and to authorize representation by the Senate Legal Counsel.

Page 7281

Emergency Supplemental Appropriations, 1993: Senate resumed consideration H.R. 1335, making emergency supplemental appropriations for the fiscal year ending September 30, 1993, with Byrd Amendment No. 283, in the nature of a substitute, taking action on amendments proposed thereto, as follows:

Pages 7216, 7380

Rejected:

(1) Bond Amendment No. 291 (to Amendment No. 283), to reduce the level of funding for certain activities of the Environmental Protection Agency. (By 55 yeas to 44 nays (Vote No. 95), Senate tabled the amendment.)

Page 7216

(2) Nickles/Brown Amendment No. 292 (to Amendment No. 283), to eliminate emergency designation for fiscal year 1993 supplemental appropriations associated with President Clinton's stimulus package. (By 54 yeas to 45 nays (Vote No. 96), Senate tabled the amendment.)

Page 7224

(3) Murkowski Amendment No. 293 (to Amendment No. 283), to provide that certain amounts appropriated for certain nonrecurring maintenance projects of the Department of Veterans Affairs be made available for payments under the service members occupational conversion and training program. (By 57 yeas to 43 nays (Vote No. 97), Senate tabled the amendment.)

Page 7241

(4) Domenici Amendment No. 294 (to Amendment No. 283), to ensure sufficient funding for the 1994 pay raise for federal civilian and military employees. (By 51 yeas to 49 nays (Vote No. 98), Senate tabled the amendment.)

Page 7259

Pending:

Byrd Amendment No. 283, in the nature of a substitute.

Page 7216

A motion was entered to close further debate on the bill and, in accordance with the provisions of Rule XXII of the Standing Rules of the Senate a vote on the cloture motion could occur on Saturday, April 3, 1993.

Page 7350

Senate will continue consideration of the bill on Friday, April 2, 1993.

Congressional Budget Resolution—Conference Report: By 55 yeas to 45 nays (Vote No. 94), Senate agreed to the conference report on H. Con. Res. 64, setting forth the congressional budget for the United States Government for fiscal years 1994, 1995, 1996, 1997, and 1998.

Page 7210

Messages From the President: Senate received the following messages from the President of the United States:

Transmitting a draft of proposed legislation to provide for the immunization of all children in the United States against vaccine preventable diseases, and for other purposes; to the Committee on Finance. (PM–11).

Page 7282

Nominations Confirmed: Senate confirmed the following nominations:

Terrence R. Duvernay, Sr., of Georgia, to be Deputy Secretary of Housing and Urban Development.

Jean Nolan, of Maryland, to be an Assistant Secretary of Housing and Urban Development.

John M. Deutch, of Massachusetts, to be Under Secretary of Defense for Acquisition.

1 Navy nomination in the rank of admiral.

Pages 7280, 7380

Nominations Received: Senate received the following nominations: Leslie M. Turner, of New Jersey, to be an Assistant Secretary of the Interior.

Avis LaVelle, of Illinois, to be an Assistant Secretary of Health and Human Services.

Susan Fallows Tierney, of Massachusetts, to be an Assistant Secretary of Energy (Domestic and International Energy Policy).

Page 7380

Messages From the President: Page 7282

Messages From the House: Page 7282

Measures Read First Time: Page 7282

Petitions: Page 7283

Executive Reports of Committees: Page 7283

Statements on Introduced Bills: Page 7285

Additional Cosponsors: Page 7363

Amendments Submitted: Page 7366

Notices of Hearings: Page 7368

Authority for Committees: Page 7368

Additional Statements: Page 7369

Record Votes: Five record votes were taken today. (Total—98)

Pages 7215, 7223, 7241, 7258, 7266

Recess: Senate convened at 9:20 a.m., and recessed at 9:14 p.m., until 12 noon, Friday, April 2, 1993. (For Senate's program, see the remarks of the Acting Majority Leader in today's Record on page 7380.)

Committee Meetings

APPROPRIATIONS—COMMERCE

Committee on Appropriations: Subcommittee on Commerce, Justice, State, and the Judiciary held hearings on proposed budget estimates for fiscal year 1994 for the Department of Commerce, receiving testimony from Ronald H. Brown, Secretary of Commerce.

Subcommittee will meet again on Thursday, April 22.

APPROPRIATIONS—NSF

Committee on Appropriations: Subcommittee on VA, HUD, and Independent Agencies held hearings on proposed budget estimates for fiscal year 1994 for the National Science Foundation, receiving testimony from Walter E. Massey, Director, National Science Foundation.

Subcommittee will meet again tomorrow.

AUTHORIZATION—DEFENSE

Committee on Armed Services: Committee held hearings on proposed legislation authorizing funds for fiscal year 1994 for the Department of Defense, and to review the fiscal years 1995–99 future years defense program, receiving testimony from Les Aspin, Secretary of Defense; and Gen. Colin L. Powell, USA, Chairman, Joint Chiefs of Staff.

Hearings were recessed subject to call.

NOMINATION

Committee on Banking, Housing, and Urban Affairs: Committee ordered favorably reported the nomination of Eugene A. Ludwig, of Pennsylvania, to be Comptroller of the Currency, Department of the Treasury.

TRANSFER OF CEQ TO THE DEPARTMENT OF THE ENVIRONMENT

Committee on Environment and Public Works: Committee concluded hearings on section 112, to abolish the Council on Environmental Quality (CEQ) and to provide for the transfer of certain functions of CEQ to the proposed Department of Environment, of S. 171, to elevate the Environmental Protection Agency to cabinet level, after receiving testimony from Carol M. Browner, Administrator, Environmental Protection Agency; Michael R. Deland, former Chairman, Council on Environmental Quality; James Moorman, Cadwalader, Wickersham & Taft, former Assistant Attorney General for the Land and Natural Resources Division, Department of the Treasury, and Philip M. Hocker, Mineral Policy Center, both of Washington, D.C.; and Lynton K. Caldwell, Indiana University, Bloomington, Indiana.

ADMINISTRATION'S HEALTH BUDGET

Committee on Finance: Committee held hearings to examine health care reform and budget reduction proposals as contained in the Administration's economic stimulus plan, receiving testimony from Donna E. Shalala, Secretary of Health and Human Services; Raymond C. Scheppach, National Governors' Association, and Rick Pollack and Jim Bentley, both of the American Hospital Association, all of Washington, D.C.; Spencer Foreman, Montefiore Medical Center, Bronx, New York, on behalf of the Association of American Medical Colleges; and Jerald R. Schenken, Omaha, Nebraska, on behalf of the American Medical Association.

Hearings were recessed subject to call.

NOMINATIONS

Committee on Foreign Relations: Committee ordered favorably reported the nominations of Timothy E. Wirth, of Colorado, to be Counselor of the Department of State, and Winston Lord, of New York, to be Assistant Secretary of State for East Asian and Pacific Affairs.

NOMINATIONS

Committee on Governmental Affairs: Committee ordered favorably reported the nominations of James B. King, of Massachusetts, to be Director of the Office of Personnel Management, and James Lee Witt, of Arkansas, to be Director of the Federal Emergency Management Agency.

IMPACT OF NAFTA ON AMERICAN JOBS

Committee on Governmental Affairs: Subcommittee on Oversight of Government Management held hearings to examine the impact of the North American Free Trade Agreement (NAFTA) on the displacement of the American workforce, receiving testimony from Harry Browne, Inter-Hemispheric Education Resource Center, Albuquerque, New Mexico; Tom Fairfax, Rancho Santa Margarita, California; Scarlet Bachmann and Jerry Lundy, both of Dowagiac, Michigan; and Doug Fenton, Kokomo, Indiana.

Hearings were recessed subject to call.

CORRUPTION IN PROFESSIONAL BOXING

Committee on Governmental Affairs: Permanent Subcommittee on Investigations resumed hearings to examine cor-

VOL 139 PT 24 JA 5 1993 — JA 25 1994 UMI

ruption in the professional boxing industry, focusing on State regulation of professional boxing and the current state of underworld connections with boxing, receiving testimony from W. Leighton Lord III, Minority Staff Counsel, and Stephen Levin, Minority Staff Counsel, both of the Permanent Subcommittee on Investigations; Robert Goodman, Madison Square Garden Boxing, New York, New York; James McGirt, Brentwood, New York; Alfred Certissimo, Secaucus, New Jersey; Stuart Weiner, Brooklyn, New York; Edward Sciandra, Bellmore, New York; Leonard Minuto, Bronx, New York; Andrew Licari, Bloomfield, New Jersey; and Salvatore Gravano, an incarcerated witness.

Hearings were recessed subject to call.

INNOCENCE AND THE DEATH PENALTY

Committee on the Judiciary: Committee concluded hearings on S. 221, to allow a prisoner under the sentence of death to obtain judicial review of newly discovered evidence showing that he is probably innocent, after receiving testimony from California Deputy Attorney General Ward A. Campbell, Sacramento; Alabama Deputy Attorney General Kenneth S. Nunnelley, Bryan A. Stevenson, Alabama Capital Representation Resource Center, Miriam Shehane, Victims of Crime and Leniency (V.O.C.A.L.), and Walter McMillian, all of Montgomery, Alabama; Talbot D'Alemberte, Steel, Hector and Davis, Miami, Florida; Elaine R. Jones, NAACP Legal Defense Fund, Inc., New York, New York; Paul G. Cassell, University of Utah College of Law, Salt Lake City; and Randall Dale Adams, Grove City, Ohio.

House of Representatives

Chamber Action

Bills Introduced: 66 public bills, H.R. 1578–1643; 1 private bill, H.R. 1644; and 3 resolutions, H.J. Res. 175, H. Con. Res. 78, and H. Res. 148 were introduced.

Page 7206

Reports Filed: Reports were filed as follows:

H.R. 1328, to establish in the Government Printing Office a means of enhancing electronic public access to a wide range of Federal electronic information (H. Rept. 103–51);

H. Res. 149, providing for the consideration of H.R. 1578, to amend the Congressional Budget and Impoundment Control Act of 1974 to provide for the expedited consideration of certain proposed rescissions of budget authority (H. Rept. 103–52); and

H. Res. 150, waiving a requirement of clause 4(b) of rule XI with respect to consideration of certain resolutions reported from the Committee on Rules (H. Rept. 103–53).

Page 7206

Speaker Pro Tempore: Read a letter from the Speaker wherein he designates Representative Montgomery to act as Speaker pro tempore for today.

Page 7165

Journal: By a yea-and-nay vote of 241 yeas to 160 nays, Roll No. 128, the House approved the Journal of March 31.

Page 7165

Public Debt Limit: It was deemed that, on March 31, 1993, the House passed H.J. Res. 174, increasing the statutory limit on the public debt.

Page 7166

Holocaust Memorial Museum: House passed H.J. Res. 156, concerning the dedication of the United States Holocaust Memorial Museum.

Page 7172

National Voter Registration: House disagreed to the Senate amendment to H.R. 2, to establish national voter registration procedures for Federal elections; and agreed to a conference. Appointed as conferees: Representatives Rose, Swift, Frost, Hoyer, Kleczka, Conyers, Thomas of California, Livingston, and Roberts.

Page 7173

Rejected the Thomas of California motion to instruct conferees to include in the conference agreement provisions from the Senate amendments that relate to registration at the polling place at the time of voting and registration at offices that provide public assistance, unemployment compensation, or related services (rejected by a yea-and-nay vote of 192 yeas to 222 nays, Roll No. 129).

Page 7173

Fair Employment Practices: The Speaker appointed Ms. Karen Nelson, Staff Director, Subcommittee on Health and the Environment, Committee on Energy and Commerce and Ms. Patricia Rissler, Staff Director, Committee on Education and Labor to serve on the Fair Employment Practices Review Panel.

Page 7179

Recess: House recessed at 1:30 p.m. and reconvened at 8:56 p.m.

Page 7179

Fair Employment Practices: The Minority Leader appointed Mr. Alan F. Coffey, Jr., Committee on the Judiciary and Ms. Alberta Sue Forest, Committee on Veterans Affairs to serve on the Fair Employment Practices Review Panel.

Page 7180

Barry Goldwater Scholarship and Excellence in Education Foundation: The Minority Leader appointed Representative Stump to the Board of Trustees of the Barry Goldwater Scholarship and Excellence in Education Foundation for the 103rd Congress.

Page 7180

Short-Term Debt Limit Increase: By a yea-and-nay vote of 237 yeas to 177 nays, Roll No. 133, the House passed H.R. 1430, to provide for a temporary increase in the public debt limit.

Page 7190

Rejected the Gingrich motion to recommit the bill to the Committee on Ways and Means with instructions to report the bill back forthwith containing an amendment to lower the public debt limit by $14,000,000,000 (rejected by a recorded vote of 168 ayes to 245 noes, Roll No. 132).

Page 7196

H. Res. 147, the rule under which the bill was considered, was agreed to earlier by a recorded vote of 242 ayes to 170 noes, Roll No. 131. Agreed to order the previous question on the rule by a yea-and-nay vote of 244 yeas to 168 nays, Roll No. 130.

Page 7180

Presidential Message—Child Immunization: Read a message from the President wherein he transmits the Comprehensive Child Immunization Act of 1993—referred to the Committee on Energy and Commerce and Ways and Means and ordered printed (H. Doc. 103–61).

Page 7199

Senate Messages: Messages received from the Senate today appear on page 7166.

Quorum Calls—Votes: Four yea-and-nay votes and two recorded votes developed during the proceedings of the House today and appear on pages 7165, 7179, 7189, 7198, 7197, 7198. There were no quorum calls.

Adjournment: Meet at noon and adjourned at 12:40 a.m. on Friday, April 2.

Committee Meetings

SITE-SPECIFIC AGRICULTURAL RESOURCES MANAGEMENT ACT

Committee on Agriculture: Subcommittee on Environment, Credit and Rural Development held a hearing on H.R. 1440, Site-Specific Agricultural Resources Management Act of 1993. Testimony was heard from public witnesses.

Hearings continue April 14.

RUSSIAN AGRICULTURE

Committee on Agriculture: Subcommittee on Foreign Agriculture and Hunger concluded hearings to review Russian agriculture. Testimony was heard from public witnesses.

AGRICULTURE, RURAL DEVELOPMENT, FDA, AND RELATED AGENCIES APPROPRIATIONS

Committee on Appropriations: Subcommittee on Agriculture, Rural Development, Food and Drug Administration, and Related Agencies, on Rural Electrification Administration. Testimony was heard from James B. Huff, Sr., Administrator, Rural Electrification Administration, USDA.

The Subcommittee also continued appropriation hearings. Testimony was heard from Members of Congress and public witnesses.

COMMERCE, JUSTICE, STATE, AND JUDICIARY APPROPRIATIONS

Committee on Appropriations: Subcommittee on Commerce, Justice, State, and Judiciary held a hearing on Department of Justice: General Administration/Quantico Training Facility/Fees and Expenses of Witnesses, Inspector General and on Foreign Claims Settlement Commission. Testimony was heard from the following officials of the Department of Justice: Steve Colgate, Assistant Attorney General; Richard Hankinson, Inspector General; and James Grossman, Chairman, Foreign Claims Settlement Commission.

DEFENSE APPROPRIATIONS

Committee on Appropriations: Subcommittee on Defense met in executive session to hold a hearing on U.S. European Command. Testimony was heard from Gen. John M. Shalikashvili, USA, Commander-in-Chief, U.S. European Command.

ENERGY AND WATER DEVELOPMENT APPROPRIATIONS

Committee on Appropriations: Subcommittee on Energy and Water Development continued appropriation hearings. Testimony was heard from Members of Congress and public witnesses.

INTERIOR APPROPRIATIONS

Committee on Appropriations: Subcommittee on Interior continued appropriation hearings. Testimony was heard from public witnesses.

LABOR—HHS—EDUCATION APPROPRIATIONS

Committee on Appropriations: Subcommittee on Labor—HHS—Education held a hearing on National Institute of General Medical Sciences, and on National Eye Institute. Testimony was heard from the following officials of NIH, Department of Health and Human Services: Ruth Kirschstein, M.D., Director, National Institute of General Medical Sciences; and Carl Kupfer, M.D., Director, National Eye Institute.

MILITARY CONSTRUCTION APPROPRIATIONS

Committee on Appropriations: Subcommittee on Military Construction met in executive session to hold a hearing on European Construction and NATO Infrastructure. Testimony was heard from Gen. John M. Shalikashvili, USA, Commander-in-Chief, U.S. European Command.

VOL 139 PT 24 JA 5 1993 — JA 25 1994 UMI

TRANSPORTATION APPROPRIATIONS

Committee on Appropriations: Subcommittee on Transportation continued appropriation hearings. Testimony was heard from Members of Congress and public witnesses.

VA, HUD AND INDEPENDENT AGENCIES APPROPRIATIONS

Committee on Appropriations: Subcommittee on VA, HUD and Independent Agencies held a hearing on Neighborhood Reinvestment Corporation and on National Credit Union Administration. Testimony was heard from George Knight, Executive Director, Neighborhood Reinvestment Corporation; and Roger W. Jepsen, Chairman, National Credit Union Administration.

DEFENSE AUTHORIZATION

Committee on Armed Services: Continued hearings on the fiscal year 1994 national defense authorization. Testimony was heard from Gen. Merrill A. McPeak, USAF, Chief of Staff, Air Force.

FEDERAL INSURANCE ADMINISTRATION ACT

Committee on Banking, Finance and Urban Affairs: Subcommittee on Consumer Credit and Insurance concluded hearings on H.R. 1257, Federal Insurance Administration Act. Testimony was heard from John Garamendi, Commissioner, Department of Insurance, State of California; Jay Angoff, Director, Department of Insurance, State of Missouri; Claire Korioth, Chair and Allene Evans, member, both with the Board of Insurance, State of Texas; and public witnesses.

RTC'S AFFORDABLE HOUSING PROGRAM

Committee on Banking, Finance and Urban Affairs: Subcommittee on Housing and Community Development held a hearing on the RTC and affordable housing. Testimony was heard from Stephen S. Allen, Director, Affordable Housing Disposition Program, RTC; and public witnesses.

OVERSIGHT

Committee on Energy and Commerce: Subcommittee on Energy and Power held an oversight hearing on Electric and Magnetic Fields [EMF]. Testimony was heard from Kenneth Olden, M.D., Director, National Institute of Environmental Health Sciences, NIH, Department of Health and Human Services; Robert L. San Martin, Acting Assistant Secretary, Conservation and Renewable Energy, Department of Energy; Raymond R. Neutra, Acting Chief, Environmental Health Investigations Branch, Department of Health Services, State of California; and public witnesses.

MEDICARE BUDGET RECONCILIATION PROPOSALS

Committee on Energy and Commerce: Subcommittee on Health and the Environment concluded hearings on the Administration's Medicare budget reconciliation proposals. Testimony was heard from David Smith, M.D., Commissioner of Health, Department of Health, State of Texas; Gerald Rholfes, Chief, Third Party Liability Branch, Department of Health Services, State of California; Donald W. Herman, Administrator, Division of Medical Services, Department of Human Services, State of Iowa; and public witnesses.

MISCELLANEOUS MEASURES

Committee on Energy and Commerce: Subcommittee on Telecommunications and Finance approved for full Committee action the following bills: H.R. 578, amended, Investment Adviser Regulatory Enhancement and Disclosure Act of 1993; and H.R. 616, to amend the Securities Exchange Act of 1934 to permit members of national securities exchanges to effect certain transactions with respect to accounts for which such members exercise investment discretion.

FOREIGN RELATIONS AUTHORIZATION

Committee on Foreign Affairs: Subcommittee on International Operations held a hearing on the Foreign Relations authorization request for Fiscal Year 1994–95. Testimony was heard from Warren Christopher, Secretary of State.

OVERSIGHT

Committee on the Judiciary: Subcommittee on Crime and Criminal Justice held an oversight hearing on Beyond Blockades: Protecting Patients and Providers From Violence. Testimony was heard from public witnesses.

NATION'S BIOLOGICAL RESOURCES

Committee on Merchant Marine and Fisheries: Held a hearing on Conservation of the Nation's Biological Resources. Testimony was heard from Bruce Babbitt, Secretary of the Interior; Mike Espy, Secretary of Agriculture; Carol M. Browner, Administrator, EPA; and public witnesses.

DEFENSE CONVERSION

Committee on Public Works and Transportation: Subcommittee on Economic Development held a hearing to report on funds transferred from the Office of Economic Adjustment, Department of Defense, to the Economic Development Administration, Department of Commerce, and committed to communities through Title IX, Special Economic Development and Adjustment Assistance, and a report will also be made on the coordination effort of the Office of Economic Adjustment with the Economic Development Administration and of OEA's commitment to assist communities affected by base closures. Testimony was heard from Robert J. Stein, Chief of Staff, Office, Secretary of Commerce; and Paul J. Dempsey, Director, Economic Adjustment, Department of Defense.

FEDERAL WATER POLLUTION CONTROL ACT REAUTHORIZATION

Committee on Public Works and Transportation: Subcommittee on Water Resources and Environment continued hearings on the reauthorization of the Federal Water Pollution Control Act. Testimony was heard from public witnesses.

Hearings continue April 14.

EXPEDITED RESCISSIONS ACT OF 1993

Committee on Rules: Granted a rule providing two hours of general debate in the House on H.R. 1578, to amend the Congressional Budget and Impoundment Control Act of 1974 to provide for the expedited consideration of certain proposed rescissions of budget authority. The rule makes in order as an original bill for the purpose of amendment the amendment in the nature of a substitute printed in part 1 of the report to accompany the rule. The rule makes in order no other amendments except those printed in part 2 of the report, to be considered in the order and manner specified. The amendments are not subject to amendment except as specified nor to a demand for a division. All points of order against the report are waived. Finally, the rule provides one motion to recommit with or without instructions. Testimony was heard from Representatives Spratt, Clinger, Rostenkowski, Mineta, Stenholm, Minge, Deal, Deutsch, Inslee, Shuster, Duncan, Castle, Quinn, and Blute.

EMERGENCY SUPPLEMENTAL APPROPRIATIONS

Committee on Rules: Granted a rule waiving the two-thirds vote requirement in clause 4(b) Rule XI against same-day consideration of resolutions reported for the Committee or disposition of H.R. 1335, making emergency supplemental appropriations for the fiscal year ending September 30, 1993 or any amendments to a conference report on or amendments reported in disagreement from a conference on H.R. 1335.

MISCELLANEOUS MEASURES

Committee on Veterans' Affairs: Ordered reported the following bills: H.R. 798, Veterans Compensation Rates Codification Act of 1993; H.R. 995, amended, Uniformed Services Employment and Reemployment Rights Act of 1993; and H.R. 1032, amended, Department of Veterans Affairs Employment Discrimination Act.

PUBLIC INVESTMENT—DEFICIT REDUCTION

Committee on Ways and Means: Concluded hearing on the Administration's proposals for public investment and deficit reduction. Testimony was heard from Representative Velasquez; Hector Luis Acevedo, Mayor, San Juan, Puerto Rico; and public witnesses.

Joint Meetings

CONGRESSIONAL REFORM

Joint Committee on the Organization of Congress: Committee resumed hearings to examine certain congressional reform proposals, receiving testimony from Senators Ford, Murray, Bennett, and Coverdell; and Representatives Fingerhut, Shepherd, Torkildsen, and Fowler.

Committee recessed subject to call.

VOL 139 PT 24 JA 5 1993 — JA 25 1994 UMI

Résumé of Congressional Activity

FIRST SESSION OF THE ONE HUNDRED THIRD CONGRESS

The first table gives a comprehensive résumé of all legislative business transacted by the Senate and House. The second table accounts for all nominations submitted to the Senate by the President for Senate confirmation.

DATA ON LEGISLATIVE ACTIVITY

January 3 through March 31, 1993

	Senate	*House*	*Total*
Days in session	40	35	..
Time in session	271 hrs., 25′	189 hrs., 50′	..
Congressional Record:			
Pages of proceedings	4,179	1,814	5,993
Extensions of Remarks	..	860	..
Public bills enacted into law	6	4	10
Private bills enacted into law	..	..	..
Bills in conference	1	2	..
Measures passed, total	89	87	176
Senate bills	16	7	..
House bills	5	19	..
Senate joint resolutions	18	8	..
House joint resolutions	2	3	..
Senate concurrent resolutions	10	6	..
House concurrent resolutions	4	5	..
Simple resolutions	34	39	..
Measures reported, total	*54	*48	102
Senate bills	18	..	..
House bills	1	20	..
Senate joint resolutions	9	0	..
House joint resolutions	..	1	..
Senate concurrent resolutions	3	0	..
House concurrent resolutions	1	1	..
Simple resolutions	22	26	..
Special reports	11	1	..
Conference reports	..	1	..
Measures pending on calendar	21	6	..
Measures introduced, total	870	1,973	2,843
Bills	687	1,577	..
Joint resolutions	78	173	..
Concurrent resolutions	21	77	..
Simple resolutions	84	146	..
Quorum calls	1	4	..
Yea-and-nay votes	93	81	..
Recorded votes	..	42	..
Bills vetoed	..	..	..
Vetoes overridden	..	..	..

*These figures include all measures reported, even if there was no accompanying report. A total of 35 reports have been filed in the Senate, a total of 50 reports have been filed in the House.

DISPOSITION OF EXECUTIVE NOMINATIONS

January 5 through March 31, 1993

Civilian nominations, totaling 80, disposed of as follows:	
Confirmed	46
Unconfirmed	31
Withdrawn	3
Civilian nominations (FS, PHS, CG, NOAA), totaling 1,297, disposed of as follows:	
Confirmed	1,063
Unconfirmed	234
Air Force nominations, totaling 6,820, disposed of as follows:	
Confirmed	1,602
Unconfirmed	5,218
Army nominations, totaling 5,158, disposed of as follows:	
Confirmed	480
Unconfirmed	4,678
Navy nominations, totaling 1,410, disposed of as follows:	
Confirmed	732
Unconfirmed	678
Marine Corps nominations, totaling 72, disposed of as follows:	
Confirmed	52
Unconfirmed	20
Summary	
Total nominations received	14,837
Total confirmed	3,975
Total unconfirmed	10,859
Total withdrawn	3

Friday, April 2, 1993

Senate

Chamber Action

Routine Proceedings, pages 7433–7543

Measures Introduced: Thirty five bills and five resolutions were introduced, as follows: S. 738–772, S. Res. 91–93, S.J. Res. 79, and S. Con. Res. 22.

Page 7486

Measures Reported: Reports were made as follows:

S. 766, to provide for a temporary increase in the public debt limit.

Page 7486

Measures Passed:

Directing Senate Legal Counsel: Senate agreed to S. Res. 93, to direct the Senate Legal Counsel to appear as amicus curiae in the name of the Senate in *United States ex rel. Taxpayers Against Fraud, et al.* v. *General Electric Company.*

Page 7485

U.S. Holocaust Memorial: Committee on the Judiciary was discharged from further consideration of S.J. Res. 76, concerning the dedication of the United States Holocaust Memorial Museum, and the resolution was then passed.

Page 7486

U.S. Holocaust Memorial: Senate passed H.J. Res. 156, concerning the dedication of the United States Holocaust Memorial Museum.

Page 7486

Emergency Supplemental Appropriations, 1993: Senate resumed consideration of H.R. 1335, making emergency supplemental appropriations for the fiscal year ending September 30, 1993, with Byrd Amendment No. 283, in the nature of a substitute.

Pages 7481, 7485

During consideration of this measure today, Senate took the following action:

By 55 yeas to 43 nays (Vote No. 100), three-fifths of those Senators duly chosen and sworn not having voted in the affirmative, Senate failed to agree to close further debate on Byrd Amendment No. 283, committee amendment in the nature of a substitute.

Page 7481

A second motion was entered to close further debate on the committee amendment in the nature of a substitute and, by unanimous consent agreement, a vote on the cloture motion will occur on Saturday, April 3, 1993.

Page 7433

Senate will continue consideration of the bill on Saturday, April 3, 1993.

Nominations Confirmed: Senate confirmed the following nominations:

By 89 yeas to 9 nays (Vote No. 99), Strobe Talbott, of Ohio, to be Ambassador at Large and Special Adviser to the Secretary of State on the New Independent States.

Pages 7434, 7480, 7543

James B. King, of Massachusetts, to be Director of the Office of Personnel Management for a term of four years.

Eugene Allan Ludwig, of Pennsylvania, to be Comptroller of the Currency for a term of five years.

Pages 7485, 7543

Nominations Received: Senate received the following nominations:

Harry J. Gilmore, of Virginia, to be Ambassador to the Republic of Armenia.

Patrick Francis Kennedy, of Illinois, to be an Assistant Secretary of State.

Geri D. Palast, of California, to be an Assistant Secretary of Labor.

Steven Alan Herman, of New York, to be an Assistant Administrator of the Environmental Protection Agency.

David Gardiner, of Virginia, to be an Assistant Administrator of the Environmental Protection Agency.

3 Air Force nominations in the rank of general.

36 Army nominations in the rank of general.

2 Marine Corps nominations in the rank of general.

A routine list in the Coast Guard.

Page 7542

Communications: **Page 7486**

Statements on Introduced Bills: **Page 7487**

Additional Cosponsors: **Page 7520**

Amendments Submitted: **Page 7523**

Notices of Hearings: **Page 7523**

Authority for Committees: **Page 7523**

Additional Statements: **Page 7523**

Record Votes: Two record votes were taken today. (Total—100)

Page 7480

Recess: Senate convened at 12 noon, and recessed at 7:44 p.m., until 9:15 a.m., on Saturday, April 3, 1993. (For Senate's program, see the remarks of the Majority Leader in today's Record on page 7542.)

Committee Meetings

APPROPRIATIONS—POSTAL SERVICE/BUREAU OF ALCOHOL, TOBACCO AND FIREARMS

Committee on Appropriations: Subcommittee on Treasury, Postal Service and General Government held hearings on proposed budget estimates for fiscal year 1994, receiving testimony in behalf of funds for their respective activities from Marvin Runyon, Postmaster General, United States Postal Service; and John P. Simpson, Deputy Assistant

VOL 139 PT 24 JA 5 1993 — JA 25 1994 UMI

Secretary, and Stephen E. Higgins, Director, both of the Bureau of Alcohol, Tobacco and Firearms, Department of the Treasury.

Subcommittee will meet again on Tuesday, April 20.

APPROPRIATIONS—INDEPENDENT AGENCIES

Committee on Appropriations: Subcommittee on VA, HUD, and Independent Agencies held hearings on proposed budget estimates for fiscal year 1994, receiving testimony in behalf of funds for their respective activities from Gen. Paul X. Kelley, USMC (Ret.), Chairman, American Battle Monuments Commission; Roger W. Jepsen, Chairman, National Credit Union Administration; Robert W. Gambino, Director, Selective Service System; Andrew C. Hove, Acting Chairman, Federal Deposit Insurance Corporation; John J. Adair, Inspector General, Resolution Trust Corporation; and in behalf of funds for Army cemeterial expenses from Steve Dola, Deputy Assistant Secretary of the Army (Management and Budget).

Subcommittee will meet again on Thursday, April 22.

TERMINATION OF THE COUNCIL ON ENVIRONMENTAL QUALITY

Committee on Environment and Public Works: Committee ordered favorably reported section 112, to provide for the termination of the Council on Environmental Quality (CEQ) and to provide for the transfer of certain functions of CEQ to the proposed Department of Environment, of S. 171, to elevate the Environmental Protection Agency to cabinet level.

DEBT LIMIT EXTENSION

Committee on Finance: Committee ordered favorably reported an original bill (S. 766) to provide for a temporary increase in the statutory limit on the public debt.

MEDICARE SECONDARY PAYER PROGRAM

Committee on Governmental Affairs: Subcommittee on Regulation and Government Information concluded hearings to examine how the Medicare Secondary Payer Program can improve its information system so that claims are paid correctly, after receiving testimony from Leslie G. Aronovitz, Associate Director, Health Financing Issues, Human Resources Division, General Accounting Office; Carol J. Walton, Director, Bureau of Program Operations, Health Care Financing Administration, Department of Health and Human Services; James M. Michener, The Travelers Companies, Washington, D.C.; and Linda K. Ryan, New York Department of Health, Albany.

House of Representatives

Chamber Action

Bills Introduced: 44 public bills, H.R. 1645–1688; 1 private bill, H.R. 1689; and 3 resolutions, H. Con. Res. 79, and H. Res. 151 and 152 were introduced.

Page 7430

Journal: By a yea-and-nay vote of 237 yeas to 155 nays, Roll No. 134, the House approved the Journal of Wednesday, April 1.

Page 7411

Expedited Rescissions Act: House began consideration of H. Res. 149, providing for the consideration of H.R. 1578, to amend the Congressional Budget and Impoundment Control Act of 1974 to provide for the expedited consideration of certain proposed rescissions of budget authority. Subsequently, the resolution was withdrawn.

Page 7418

Capitol Preservation Commission: Read a letter from the Minority Leader wherein he appointed Representative Young of Florida to serve on the United States Capitol Preservation Commission.

Page 7427

Recess: House recessed at 2:21 p.m. and reconvened at 4:25 p.m.

Page 7427

Legislative Program: Agreed that the House will adjourn from Friday, April 2 to Monday, April 5; and from Monday, April 5 to Wednesday, April 7.

Page 7427

Calendar Wednesday: Agreed to dispense with the Calendar Wednesday business of Wednesday, April 7.

Page 7428

Amendments Ordered Printed: Amendments ordered printed pursuant to the rule appear on page 7432.

Senate Messages: Message received from the Senate today appears on page 7412.

Quorum Calls—Votes: One quorum call (Roll No. 135), and one yea-and-nay vote developed during the proceedings of the House today and appear on pages 7411, 7425.

Adjournment: Met at 11:00 a.m. and adjourned at 4:30 p.m.

Committee Meetings

PURCHASE OF GOVERNMENT SECURITIES BY COMMERCIAL BANKS VERSUS THEIR BUSINESS AND COMMERCIAL LENDING

Committee on Banking, Finance and Urban Affairs: Subcommittee on Economic Growth and Credit Formation held a hearing on the current trends in the purchase of government securities by commercial banks versus their business and commercial lending. Testimony was heard from John P. LaWare, member, Board of Governors, Federal Reserve System; the following officials of the Department of the Treasury: Stephen R. Steinbrink, Acting Comptroller of the Currency; and Jonathan Fiechter, Acting Director, Office of Thrift Supervision; Paul G. Fritts, Executive Director, Office of Supervision and Resolution, FDIC; and public witnesses.

OVERSIGHT

Committee on Natural Resources: Subcommittee on Native American Affairs held an oversight hearing on the Implementation of the Indian Gaming Regulatory Act of 1988, P.L. 100–497. Testimony was heard from Senator Campbell; Representatives Oberstar, Torres, Hoagland, Pastor, Machtley and Reed; Eddie Brown, Assistant Secretary, Indian Affairs, Bureau of Indian Affairs, Department of the Interior; the following officials of the National Indian Gaming Commission: Anthony J. Hope, Chairman; Joel Frank and Jana McKeag, both Commissioners; the following Governors: Roy Romer, State of Colorado, Bruce Sundlun, State of Rhode Island and Joan Finney, State of Kansas; and public witnesses.

Joint Meetings

EMPLOYMENT-UNEMPLOYMENT

Joint Economic Committee: Committee held hearings on the employment-unemployment situation for March, receiving testimony from William G. Barron, Jr., Action Commissioner, Bureau of Labor Statistics, Department of Labor.

Committee recessed subject to call.

NATIONAL VOTER REGISTRATION ACT

Conferees met to resolve the differences between the Senate- and House-passed versions of H.R. 2, to establish national voter registration procedures for Federal elections, but did not complete action thereon, and recessed subject to call.

Saturday, April 3, 1993

Senate

Chamber Action

Routine Proceedings, pages 7544–7600

Measures Introduced: Two bills and one resolution were introduced, as follows: S. 773–774, and S. Res. 94.

Page 7590

Emergency Supplemental Appropriations, 1993: Senate resumed consideration of H.R. 1335, making emergency supplemental appropriations for the fiscal year ending September 30, 1993, with Byrd Amendment No. 283, in the nature of a substitute.

Page 7544

During consideration of this measure today, Senate took the following action:

By 52 yeas to 37 nays (Vote No. 101), three-fifths of those Senators duly chosen and sworn not having voted in the affirmative, Senate failed to agree to close further debate on Byrd Amendment No. 283, committee amendment in the nature of a substitute.

Pages 7562, 7600

A third motion was entered to close further debate on the committee amendment in the nature of a substitute and, by unanimous consent agreement, a vote on the cloture motion will occur on Monday, April 5, 1993, at 10:30 a.m.

Page 7600

Senate will continue consideration of the bill on Monday, April 5, 1993.

Appointments:

Risk Assessment and Management Commission: The Chair, on behalf of the Majority Leader, pursuant to Public Law 101–549, appointed Norman T. Anderson, of Maine, and David P. Rall, of the District of Columbia, to the Risk Assessment and Management Commission.

Page 7590

Communications: Page 7590

Statements on Introduced Bills: Page 7590

Record Votes: One record vote was taken today. (Total—101)

Page 7560

Recess: Senate convened at 9:15 a.m., and recessed at 2:25 p.m., until 9 a.m., on Monday, April 5, 1993. (For Senate's program, see the remarks of the Majority Leader in today's Record on page 7600.)

Committee Meetings

No committee meetings were held.

VOL 139 PT 24 JA 5 1993 — JA 25 1994 UMI

House of Representatives

The House was not in session. It will next meet at 12 noon, Monday, April 5.

Committee Meetings

No committee meetings were held.

• • • • • • • • • • • •

Monday, April 5, 1993

Senate

Chamber Action

Routine Proceedings, pages 7604–7646

Measures Introduced: One bill was introduced, as follows: S. 775.

Page 7637

Measures Passed:

Debt Limit Increase: Senate passed H.R. 1430, to provide for a temporary increase in the public debt limit, clearing the measure for the President.

Page 7633

Emergency Supplemental Appropriations, 1993: Senate resumed consideration H.R. 1335, making emergency supplemental appropriations for the fiscal year ending September 30, 1993, with Byrd Amendment No. 283, in the nature of a substitute.

Pages 7604, 7632, 7636

During consideration of this measure today, Senate took the following action:

By 49 yeas to 29 nays (Vote No. 102), three-fifths of those Senators duly chosen and sworn not having voted in the affirmative, Senate failed to agree to close further debate on Byrd Amendment No. 283, committee amendment in the nature of a substitute.

Page 7604

A unanimous-consent agreement was reached providing for further consideration of the bill and certain amendments to be proposed thereto.

Page 7633

A fourth motion was entered to close further debate on the committee amendment in the nature of a substitute and, by unanimous consent agreement, a vote on the cloture motion will occur on Tuesday, April 20, 1993.

Pages 7633, 7636

Senate will continue consideration of the bill on Wednesday, April 7, 1993.

Messages From the President: Senate received the following messages from the President of the United States:

Transmitting the annual report on Hazardous Materials Transportation for calendar year 1991; referred to the Committee on Commerce, Science, and Transportation. (PM–12)

Page 7637

Nominations Confirmed: Senate confirmed the following nomination: James Lee Witt, of Arkansas, to be Director of the Federal Emergency Management Agency.

Pages 7637, 7646

Nominations Received: Senate received the following nominations:

Jerry D. Klepner, of Virginia, to be an Assistant Secretary of Health and Human Services.

Elizabeth Ann Reike, of Arizona, to be an Assistant Secretary of the Interior.

J. Brian Atwood, of the District of Columbia, to be Administrator of the Agency for International Development.

Routine lists in the Air Force, Army.

Page 7646

Messages From the President: Page 7637

Messages From the House: Page 7637

Petitions: Page 7637

Statements on Introduced Bills: Page 7638

Additional Cosponsors: Page 7640

Additional Statements: Page 7641

Record Votes: One record vote was taken today. (Total—102)

Page 7615

Recess: Senate convened at 9 a.m., and recessed at 11:36 p.m., until 1:30 p.m., on Wednesday, April 7, 1993. (For Senate's program, see the remarks of the Majority Leader in today's Record on page 7646.)

Committee Meetings

No committee meetings were held.

House of Representatives

Chamber Action

Bills Introduced: 12 public bills, H.R. 1690–1701; and 1 resolution, H.J. Res. 176 were introduced.

Page 7601

Quorum Calls—Votes: No quorum calls or votes developed during the proceedings of the House today.

Adjournment: Met at noon and adjourned at 12:06 p.m.

Committee Meetings

No Committee meetings were held.

Wednesday, April 7, 1993

Senate

Chamber Action

Routine Proceedings, pages 7671–7709

Measures Introduced: Nine bills and one resolution were introduced, as follows: S. 776–784, and S. Con. Res. 23.

Page 7678

Measures Passed:

Adjournment Resolution: Senate agreed to S. Con. Res. 23, providing for a conditional recess or adjournment of the Senate on Wednesday, April 7, 1993, until Monday, April 19, 1993, and a conditional adjournment of the House on Wednesday, April 7, 1993, until Monday, April 19, 1993.

Page 7671

National Organ and Tissue Donor Awareness Week: Committee on the Judiciary was discharged from further consideration of S.J. Res. 66, to designate the weeks beginning April 18, 1993, and April 17, 1994, each as "National Organ and Tissue Donor Awareness Week", and the measure was then passed.

Page 7671

Appointments:

Commission on Leave: Senator Inouye, on behalf of the Majority Leader, pursuant to Public Law 103–3, announced the appointment of the following individuals as members of the Commission on Leave: Senator Dodd, Lenore Miller, of New Jersey, and Donna Lenhoff, of the District of Columbia.

Page 7674

Nominations Received: Senate received the following nominations:

Webster L. Hubbell, of Arkansas, to be Associate Attorney General.

Drew S. Days III, of Connecticut, to be Solicitor General of the United States.

Marshall Fletcher McCallie, of Tennessee, to be Ambassador to the Republic of Namibia.

Harriet S. Rabb, of New York, to be General Counsel of the Department of Health and Human Services.

Robert Armstrong, of Texas, to be an Assistant Secretary of the Interior.

Bonnie R. Cohen, of Massachusetts, to be an Assistant Secretary of the Interior.

Page 7709

Communications: Page 7678

Petitions: Page 7678

Statements on Introduced Bills: Page 7679

Additional Cosponsors: Page 7699

Amendments Submitted: Page 7700

Additional Statements: Page 7700

Adjournment: Senate convened at 1:30 p.m. and, in accordance with S. Con. Res. 23, adjourned at 2:09 p.m., until 2 p.m., on Monday, April 19, 1993.

Committee Meetings

No committee meetings were held.

House of Representatives

Chamber Action

Bills Introduced: 13 public bills, H.R. 1702–1714; 1 private bill, H.R. 1715; and 2 resolutions, H.J. Res. 177, and H. Con. Res. 80 were introduced.

Page 7716

Presidential Message: Read a message from the President wherein he transmits the annual report on hazardous materials transportation for calendar year 1991—referred to the Committee on Energy and Commerce, the Committee on Public Works and Transportation, and the Committee on Merchant Marine and Fisheries.

Page 7710

District Work Period: House agreed to S. Con. Res. 23, providing for a conditional recess or adjournment of the Senate on Wednesday, April 7, 1993, until Monday, April 19, 1993, and a conditional adjournment of the House on Wednesday, April 7, 1993, until Monday, April 19, 1993—clearing the measure.

Page 7710

Interparliamentary Union: The Speaker appointed Mr. Faleomavaega, Chairman, and Miss Collins of Michigan to the delegation to attend the conference of the interparliamentary union to be held in New Delhi, India.

Page 7710

Calendar Wednesday: Agreed to dispense with the Calendar Wednesday of Wednesday, April 21.

Page 7710

Senate Messages: Message received from the Senate appears on page 7710.

Quorum Calls—Votes: No quorum calls or votes developed during the proceedings of the House today.

Adjournment: Met at 2 p.m. and adjourned at 2:48 p.m.

Committee Meetings

No committee meetings were held.

69–059 O—98 Vol. 139 (Pt. 24) 6

VOL 139 PT 24 JA 5 1993 — JA 25 1994 UMI

Monday, April 19, 1993

Senate

Chamber Action

Routine Proceedings, pages 7744–7795

Measures Introduced: Ten bills and seven resolutions were introduced, as follows: S. 785–794, S. Res. 95–98, and S.J. Res. 80–82.

Page 7786

Measures Reported: Reports were made as follows:

Reported on Thursday, April 15, during the adjournment:

Report to accompany S. 171, to establish the Department of the Environment, provide for a Bureau of Environmental Statistics and a Presidential Commission on Improving Environmental Protection. (S. Rept. No. 103–38)

S. 171, to establish the Department of the Environment, provide for a Bureau of Environmental Statistics and a Presidential Commission on Improving Environmental Protection. (S. Rept. No. 103–39)

Page 7786

Measures Passed:

Nancy Moore Thurmond National Organ and Tissue Donor Awareness Week: Senate passed S.J. Res. 80, to designate the week beginning April 17–24, 1994, as "Nancy Moore Thurmond National Organ and Tissue Donor Awareness Week".

Page 7745

Commending the North Carolina Tar Heels: Senate agreed to S. Res. 97, to commend the Tar Heels of the University of North Carolina at Chapel Hill for winning the 1993 National Collegiate Athletic Association Men's Basketball Championship.

Page 7783

Emergency Supplemental Appropriations, 1993: Senate resumed consideration H.R. 1335, making emergency supplemental appropriations for the fiscal year ending September 30, 1993, with Byrd Amendment No. 283, in the nature of a substitute.

Pages 7747, 7784

A unanimous-consent agreement was reached providing for further consideration of the bill and certain amendments to be proposed thereto, on Tuesday, April 20, 1993.

Page 7749

Senate will continue consideration of the bill and amendments to be proposed thereto, on Tuesday, April 20, 1993.

Appointments:

John Heinz Competitive Excellence Award: The Chair, on behalf of the Majority Leader, pursuant to Public Law 102–429, announced the appointment of the following individuals to serve as members of the Selection Panel for the John Heinz Competitive Excellence Award: John F. Welch, Jr., of Connecticut, and William A. Reinsch, of Maryland.

Page 7764

U.S. Commission on Civil Rights: The Chair, on behalf of the President pro tempore and upon the recommendation of the Majority Leader, pursuant to Public Law 98–183, as amended by Public Law 101–180, appointed Cruz Reynoso, of California, to the United States Commission on Civil Rights.

Page 7784

Nominations Received: Senate received the following nominations:

Mark Johnson, of Montana, to be Ambassador to the Republic of Senegal.

Marilyn McAfee, of Florida, to be Ambassador to the Republic of Guatemala.

William Thornton Pryce, of Pennsylvania, to be Ambassador to the Republic of Honduras.

E. Allan Wendt, of California, to be Ambassador to the Republic of Slovenia.

Eric James Boswell, of California, to be Director of the Office of Foreign Missions, with the rank of Ambassador.

Mary A. Ryan, of Texas, to be Assistant Secretary of State for Consular Affairs.

Conrad Kenneth Harper, of New York, to be Legal Adviser of the Department of State.

Alvin P. Adams, Jr., of Virginia, to be Ambassador to the Republic of Peru.

Victor Marrero, of New York, to be the Representative of the United States of America on the Economic and Social Council of the United Nations, with the rank of Ambassador.

Victor Jackovich, of Iowa, to be Ambassador to the Republic of Bosnia and Herzegovina.

Margaret Milner Richardson, of Texas, to be Commissioner of Internal Revenue.

Alicia Haydock Munnell, of Massachusetts, to be an Assistant Secretary of the Treasury.

Kay Casstevens, of Texas, to be Assistant Secretary for Legislation and Congressional Affairs, Department of Education.

Norma V. Cantu, of Texas, to be Assistant Secretary for Civil Rights, Department of Education.

Judith Heumann, of California, to be Assistant Secretary for Special Education and Rehabilitative Services, Department of Education.

Jim Baca, of New Mexico, to be Director of the Bureau of Land Management.

James R. Lyons, of Maryland, to be an Assistant Secretary of Agriculture.

Richard E. Rominger, of California, to be Deputy Secretary of Agriculture.

Richard E. Rominger, of California, to be a Member of the Board of Directors of the Commodity Credit Corporation.

Bob J. Nash, of Arkansas, to be Under Secretary of Agriculture for Small Community and Rural Development.

Bob J. Nash, of Arkansas, to be a Member of the Board of Directors of the Commodity Credit Corporation.

Wardell Clinton Townsend, Jr., of North Carolina, to be an Assistant Secretary of Agriculture.

John A. Rollwagen, of Minnesota, to be Deputy Secretary of Commerce.

Sheila Foster Anthony, of Arkansas, to be an Assistant Secretary of Commerce.

Clarence L. Irving, Jr., of New York, to be Assistant Secretary of Commerce for Communications and Information.

D. James Baker, of the District of Columbia, to be Under Secretary of Commerce for Oceans and Atmosphere.

Arati Prabhakar, of Texas, to be Director of the National Institute of Standards and Technology.

The following-named officer for appointment to be a member and president of the Mississippi River Commission, under the provisions of Section 2 of an Act of Congress, approved June 1879 (21 Stat. 37) (33 U.S.C. 642):

To be a member and president of the Mississippi River Commission: Brigadier General Eugene S. Witherspoon, 250–62–3736, United States Army

6 Army nominations in the rank of general.

1 Marine Corps nomination in the rank of general.

5 Navy nominations in the rank of admiral.

Routine lists in the Air Force, Army, Navy, and Marine Corps.

Page 7795

Messages From the House:	Page 7786
Measures Placed on Calendar:	Page 7786
Communications:	Page 7786
Statements on Introduced Bills:	Page 7786
Additional Cosponsors:	Page 7790
Amendments Submitted:	Page 7792
Notices of Hearings:	Page 7794
Additional Statements:	Page 7794

Recess: Senate convened at 2 p.m. and recessed at 6:09 p.m., until 11 a.m., on Tuesday, April 20, 1993. (For Senate's program, see the remarks of the Majority Leader in today's Record on page 7794.)

Committee Meetings

SPECIAL 301 TRADE REMEDY LAW

Committee on Finance: Subcommittee on International Trade held hearings on the implementation of the Special 301 provisions of the 1988 Trade Act to identify those countries that deny adequate and effective protection of United States intellectual property (creative works and inventions) from illegal copying, receiving testimony from Ira S. Shapiro, General Counsel, Office of the United States Trade Representative; Harvey E. Bale, Jr., Pharmaceutical Manufacturers Association, Jason S. Berman, Recording Industry Association of America, and Eric H. Smith, International Intellectual Property Alliance, all of Washington, D.C.; and John J. Cummins, United States Trademark Association, New York, New York.

Hearings were recessed subject to call.

House of Representatives

Chamber Action

Bills Introduced: 6 public bills, H.R. 1716–1721; and 2 resolutions, H.J. Res. 178, H. Con. Res. 81 were introduced.

Page 7742

Bills Reported: Reports were filed as follows:

S. 328, to provide for the rehabilitation of historic structures within the Sandy Hook Unit of Gateway National Recreation Area in the State of New Jersey (H. Rept. 103–54);

S. 326, to revise the boundaries of the George Washington Birthplace National Monument (H. Rept. 103–55);

H.R. 194, to withdraw and reserve certain public lands and minerals within the State of Colorado for military uses, amended (H. Rept. 103–56, Part I); and

Report entitled "Report of the Joint Economic Committee, Congress of the United States, on the 1993 Economic Report of the President" (H. Rept. 103–57).

Page 7742

Speaker Pro Tempore: Read a letter from the Speaker wherein he designates Representative Montgomery to act as Speaker pro tempore for today.

Page 7733

Presidential Message: Read a message from the President wherein he transmits his budget for fiscal year 1994—referred to the Committee on Appropriations and ordered printed (H. Doc. 103–3).

Page 7733

Federal Council on the Aging: The Speaker on April 7 appointed the following individuals from private life to the Federal Council on the Aging on the part of the House: Mr. Raymond Raschko of Spokane, Washington, to a 3-year term; Mr. Max Friedersdorf of Sanibel Island, Florida, to a 3-year term; Mr. E. Don Yoak of Spencer, West Virginia, to a 2-year term; Mr. Eugene S. Callendar of New York, New York, to a 2-year term; and Mrs. Jo-

VOL 139 PT 24 JA 5 1993 — JA 25 1994 UMI

sephine K. Oblinger of Williamsville, Illinois, to a 1-year term.

Page 7733

United States Military Academy: The Speaker appointed on April 8 the following Members as members of the Board of Visitors of the United States Military Academy on the part of the House: Representatives Hefner, Laughlin, Fish, and DeLay.

Page 7733

Official Advisers on Trade Agreements: The Speaker on April 8 appointed the following members of the Committee on Energy and Commerce to be accredited by the President as additional official advisers to the United States delegations to international conferences, meetings, and negotiation sessions relating to trade agreements on the part of the House: Representatives Dingell, Collins of Illinois, and Moorhead.

Page 7734

Technology Assessment Board: The Speaker on April 8 appointed Representative McDermott to the Technology Assessment Board on the part of the House.

Page 7734

Harry S Truman Scholarship Foundation: The Speaker on April 7 appointed as members of the Board of Trustees of the Harry S Truman Scholarship Foundation the following Members on the part of the House: Representatives Skelton and Emerson.

Page 7734

Senate Messages: Messages received from the Senate today appear on page 7733.

Quorum Calls—Votes: No quorum calls or votes developed during the proceedings of the House today.

Adjournment: Met at noon and adjourned at 1:08 p.m.

Committee Meetings

ENERGY AND WATER DEVELOPMENT APPROPRIATIONS

Committee on Appropriations: Subcommittee on Energy and Water Development held a hearing on the Secretary of the Interior, the Bureau of Reclamation and the River Basin Commissions. Testimony was heard from the following officials of the Department of the Interior: Bruce Babbitt, Secretary; and Lawrence F. Hancock, Acting Commissioner, Bureau of Reclamation; John R. McCarty, Commissioner, Susquehanna River Basin Commission; Irene B. Brooks, Commissioner, Delaware River Basin Commission; and Theodore P. Perros, Chairman, Interstate Commission on the Potomac River Basin.

FOREIGN OPERATIONS APPROPRIATIONS

Committee on Appropriations: Subcommittee on Foreign Operations held a hearing on the former Soviet Union and Eastern Europe. Testimony was heard from the following officials of the Department of State: Ambassador Strobe Talbott, Ambassador at Large and Special Adviser to the Secretary on the New Independent States; and Robert L. Hutchings, Special Adviser for East European Assistance.

TRANSPORTATION APPROPRIATIONS

Committee on Appropriations: Subcommittee on Transportation held a hearing on the National Transportation Safety Board, the Architectural and Transportation Barriers Compliance Board and on Advanced Automation System. Testimony was heard from Carl W. Vogt, Chairman, National Transportation Safety Board; Kathleen K. Parker, Chairman, U.S. Architectural and Transportation Barriers Compliance Board; the following officials of the GAO: Kenneth M. Mead, Director, Transportation Issues; and Allen Li, Associate Director, Transportation; Joseph M. Del Balzo, Acting Administrator, FAA, Department of Transportation; Richard R. John, Director, Volpe National Transportation Systems Center; and a public witness.

On April 14, the subcommittee held a hearing on the Office of the Secretary. Testimony was heard from Katherine Collins, Acting Assistant Secretary, Budget and Programs, Department of Transportation.

DEFENSE CONVERSION, REINVESTMENT, AND TRANSITION ASSISTANCE ACT IMPLEMENTATION

Committee on Armed Services: Subcommittee on Research and Technology held a hearing on the implementation of the Defense Conversion, Reinvestment, and Transition Assistance Act (Division D of Public Law 102–484, the National Defense Authorization Act for Fiscal Year 1993) and Administration plans for continuing support for conversion and reinvestment efforts in the fiscal year 1994 budget. Testimony was heard from William J. Perry, Deputy Secretary, Department of Defense; Jonathan Sallet, Special Assistant to the Secretary and Director, Office of Strategic and Policy Planning, Department of Commerce; Robert Colombo, Director, Office of Worker Retraining and Adjustment Programs, Department of Labor; and Katherine Gillman, Project Director, OTA.

DEFENSE CONVERSION PROGRAMS

Committee on Banking, Finance and Urban Affairs, Subcommittee on Economic Growth and Credit Formation held a hearing on the defense conversion programs in the Administration's fiscal year 1994 budget proposal. Testimony was heard from Representatives de la Garza, Frost, Gejdenson, Schaefer, Molinari and Meek; Paul Dempsey, Director, Office of Economic Adjustment, Department of Defense; and Jonathan Silver, Acting Deputy Chief of Staff, Department of Commerce.

Hearings continue April 22.

DC AND NATIONAL HEALTH INSURANCE REFORM PROPOSALS

Committee on the District of Columbia: Held a hearing to consider how potential national health insurance reform proposals might impact access to care and cost of insurance coverage for District residents. Testimony was heard from David Coronado, Acting Commissioner, Health Care Finance, District of Columbia; and public witnesses.

REAUTHORIZATION PUBLIC HEALTH SERVICE PROGRAMS

Committee on Energy and Commerce: Subcommittee on Health and the Environment held a hearing on reauthorization of various Public Health Service programs. Testimony was heard from William L. Roper, M.D., Director, Centers for Disease Control and Prevention, Department of Health and Human Services; and public witnesses.

SAFE DRINKING WATER ACT AMENDMENTS

Committee on Energy and Commerce: Subcommittee on Health and the Environment held a hearing on H.R. 1701, to amend title XVI of the Public Health Service Act, the Safe Drinking Water Act, to establish State revolving funds to provide for drinking water treatment facilities. Testimony was heard from Martha G. Prothro, Acting Assistant Administrator, Water, EPA; Peter F. Guerrero, Associate Director, Environmental Protection Issues, GAO; Dennis D. Juranek, Chief, Epidemiology Activity, Parasitic Diseases Branch, Division of Parasitic Diseases, National Center for Infectious Diseases, Centers for Disease Control and Prevention, Department of Health and Human Services; and public witnesses.

OVERSIGHT

Committee on Energy and Commerce: On April 14, the Subcommittee on Telecommunications and Finance held an oversight hearing on the future of the stock market. Testimony was heard from public witnesses.

FEDERAL STANDARDS—MEASURING RACE AND ETHNICITY

Committee on Post Office and Civil Service: On April 14, the Subcommittee on Census, Statistics and Postal Personnel held a hearing to review the Federal standards for the measurement of race and ethnicity. Testimony was heard from Harry Scarr, Acting Director, Bureau of the Census, Department of Commerce; William M. Hunt, Director, Federal Management Division, GAO; Manning Feinleib, M.D., Director, National Center for Health Statistics, Centers for Disease Control, Department of Health and Human Services; Emerson J. Elliott, Commissioner, National Center for Education Statistics, Department of Education; and public witnesses.

Tuesday, April 20, 1993

Senate

Chamber Action

Routine Proceedings, pages 7845–7911

Measures Introduced: Five bills and one resolution were introduced, as follows: S. 795–799, and S. Res. 99.

Page 7879

Measures Reported: Reports were made as follows:

Special Report on Developments In Aging: 1992. (S. Rept. No. 103–40).

Page 7879

Measures Passed:

Death of South Dakota Leaders: Senate agreed to S. Res. 99, to express the sorrow of the Senate upon the death of George Speaker Mickelson, Governor of the State of South Dakota, and other South Dakota leaders.

Page 7861

Emergency Supplemental Appropriations, 1993: Senate resumed consideration of H.R. 1335, making emergency supplemental appropriations for the fiscal year ending September 30, 1993, with Byrd Amendment No. 283, in the nature of a substitute, taking action on amendments proposed thereto, as follows:

Pages 7853, 7861

Adopted:

By 52 yeas to 46 nays (Vote No. 104), Byrd Amendment No. 300 (to Amendment No. 283), of a perfecting nature.

Pages 7856, 7861

Rejected:

Hatfield/Dole Amendment No. 301 (to Amendment No. 283), of a perfecting nature. (By 53 yeas to 45 nays (Vote No. 103), Senate tabled the amendment.)

Pages 7857, 7861

Senate will continue consideration of the bill on Wednesday, April 21, 1993, with a vote on the motion to invoke cloture on Byrd Amendment No. 283, in the nature of a substitute, as amended.

Removal of Injunction of Secrecy: The injunction of secrecy was removed from the following treaties:

(1) 1992 Protocol to the 1966 Conservation of Atlantic Tunas Convention (Treaty Doc. No. 103–4), and

Page 7910

(2) 1990 Protocol to the 1983 Marine Environment of the Wider Caribbean Region Convention (Treaty Doc. No. 103–5).

Page 7909

The treaties were transmitted to the Senate today, considered as having been read for the first time, and referred, with accompanying papers, to the Committee on Foreign Relations and ordered to be printed.

Page 7910

VOL 139 PT 24 JA 5 1993 — JA 25 1994 UMI

Messages From the President: Senate received the following messages from the President of the United States:

Transmitting the report on the Administration of the Federal Railroad Safety Act of 1970 for calendar year 1991; referred to the Committee on Labor and Human Resources. (PM–13).

Page 7878

Transmitting the report on activities under the National Traffic and Motor Vehicle Safety Act of 1966 and the Motor Vehicle Information and Cost Savings Act of 1972 for calendar year 1991; to the Committee on Commerce, Science and Transportation. (PM–14).

Page 7878

Transmitting notice of a proposed rescission in budget authority and a revised deferral of budget authority; which was referred jointly, pursuant to the order of January 30, 1975, as modified by the order of April 11, 1986, to the Committee on Appropriations, to the Committee on the Budget, to the Committee on Finance, and to the Committee on Foreign Relations. (PM–15).

Page 7878

Messages From the President: Page 7878

Messages From the House: Page 7878

Communications: Page 7879

Statements on Introduced Bills: Page 7879

Additional Cosponsors: Page 7883

Amendments Submitted: Page 7885

Notices of Hearings: Page 7891

Authority for Committees: Page 7897

Additional Statements: Page 7897

Record Votes: Two record votes were taken today. (Total—104)

Page 7875

Recess: Senate convened at 11 a.m., and recessed at 6:09 p.m., until 9:30 a.m., on Wednesday, April 21, 1993. (For Senate's program, see the remarks of the Acting Majority Leader in today's Record on page 7911.)

Committee Meetings

APPROPRIATIONS—AGRICULTURE

Committee on Appropriations: Subcommittee on Agriculture, Rural Development, and Related Agencies held hearings on proposed budget estimates for fiscal year 1994 for the Department of Agriculture, receiving testimony from Mike Espy, Secretary of Agriculture; and Stephen B. Dewhurst, Director, Office of Budget and Program Analysis, Department of Agriculture.

Subcommittee will meet again on Tuesday, April 27.

APPROPRIATIONS—DEFENSE

Committee on Appropriations: Subcommittee on Defense held hearings on proposed budget estimates for fiscal year 1994 for the Department of Defense, receiving testimony from Les Aspin, Secretary of Defense.

Subcommittee will meet again tomorrow.

APPROPRIATIONS—INDIAN HEALTH SERVICE

Committee on Appropriations: Subcommittee on the Interior and Related Agencies held hearings on proposed budget estimates for fiscal year 1994 for the Indian Health Service, receiving testimony from Michel E. Lincoln, Acting Director, Indian Health Service, Department of Health and Human Services.

Subcommittee will meet again on Wednesday, April 28.

APPROPRIATIONS—FEDERAL LAW ENFORCEMENT TRAINING CENTER/FINANCIAL CRIMES ENFORCEMENT NETWORK

Committee on Appropriations: Subcommittee on the Treasury, Postal Service and General Government held hearings on proposed budget estimates for fiscal year 1994, receiving testimony in behalf of funds for their respective activities from Charles F. Rinevich, Director, Federal Law Enforcement Training Center, and Brian M. Bruh, Director, Financial Crimes Enforcement Network, both of the Department of the Treasury.

Subcommittee will meet again on Thursday, April 22.

AUTHORIZATION—DEFENSE

Committee on Armed Services: Committee resumed hearings on proposed legislation authorizing funds for fiscal year 1994 for the Department of Defense, and to review the fiscal years 1995–99 future years defense program, focusing on military strategy and operational requirements of the unified commands, receiving testimony from Gen. Joseph P. Hoar, USMC, Commander in Chief, United States Central Command; Adm. Paul D. Miller, USN, Commander in Chief, United States Atlantic Command; and Gen. John M. Shalikashvili, USA, Commander in Chief, United States European Command.

Hearings continue tomorrow.

LIMITED PARTNERSHIP ROLLUP REFORM

Committee on Banking, Housing, and Urban Affairs: Subcommittee on Securities concluded hearings on S. 424, to revise proxy solicitation rules with respect to limited partnership rollup transactions (in which general partners combine several limited partnerships into one unit that trades on a stock exchange, or a single limited partnership is reorganized so that some or all of the investors receive new securities or securities in another entity), after receiving testimony from Charles K. Barro, Shurgard Incorporated, Seattle, Washington; Joseph Bridges, Kelley Oil Corp., Houston, Texas; Philip Cottone, NASD, and Louis Garday, NAREIT, both of Washington, D.C.; Mark Goldberg, Royal Alliance Associates, Inc., and Douglas Peabody, Meigher, Peabody & Co., both of New York, New York; Barry Guthary, North American Securities Administrators Association, Boston, Massachusetts; Spencer Jefferies, Partnership Profiles, Inc, and Bob Nelson, both of Dallas, Texas; and Estelle Heyman, Bellmore, New York.

NASA BUDGET

Committee on Commerce, Science, and Transportation: Subcommittee on Science, Technology and Space held hearings on the Administration's proposed budget request for fiscal year 1994 for the National Aeronautics and Space Administration (NASA), focusing on civil space and aeronautics programs, recent procurement and management initiatives, the proposed redesign of the Space Station program, and plans for international cooperation in future space initiatives, receiving testimony from Daniel S. Goldin, Administrator, and Leslie T. Huntress, Associate Administrator for Space Science, both of the National Aeronautics and Space Administration.

Hearings were recessed subject to call.

ENERGY TAX

Committee on Finance: Committee held hearings to examine the Administration's energy tax proposal, receiving testimony from Lloyd Bentsen, Secretary of the Treasury; Victor G. Beghini, Marathon Oil Company, Houston, Texas, on behalf of American Petroleum Institute; Eugene L. Ames, Jr., Venus Oil Company, San Antonio, Texas, on behalf of the Independent Petroleum Association of America; Robert B. Catell, Brooklyn Union Gas Company, Brooklyn, New York, on behalf of the Natural Gas Council; and Richard L. Lawson, National Coal Association, Washington, D.C.

Hearings continue on Thursday, April 22.

U.S. FOREIGN POLICY

Committee on Foreign Relations: Committee held hearings to review United States foreign policy with regard to Russia's struggle to make the transition from communism to democracy and a free market system, and proposed budget requests for fiscal year 1994 for international affairs, receiving testimony from Warren Christopher, Secretary of State.

Hearings were recessed subject to call.

NOMINATION

Committee on Foreign Relations: Committee concluded hearings on the nomination of Thomas R. Pickering, of New Jersey, with the personal rank of Career Ambassador, to be Ambassador to the Russian Federation, after the nominee, who was introduced by Senators Lautenberg and Bradley, testified and answered questions in his own behalf.

INDIAN TRIBAL JUSTICE ACT

Committee on Indian Affairs: Committee concluded hearings on S. 521, to strengthen tribal judicial systems, after receiving testimony from Denise Homer, Chief, Division of Judicial Services, Department of the Interior; Darwin St. Clair, Sr., Shoshone Business Council, Fort Washakie, Wyoming, on behalf of the Shoshone and Northern Arapaho Tribes of the Wind River Indian Reservation; Robert Yazzie, Navajo Nation Judicial Branch, Window Rock, Arizona; Elbridge Coochise, Edmonds, Washington, on behalf of the National American Indian Court Judges Association; and Kevin Gover, Gover, Stetson, and Williams, Albuquerque, New Mexico, on behalf of the Eight Northern Pueblos.

LONG-TERM HEALTH CARE COST

Special Committee on Aging: Committee concluded hearings to examine the access to affordable home and community-based services for long-term care of older people with chronic conditions, after receiving testimony from Herb Sanderson, Arkansas Department of Human Services, Little Rock; T. Franklin Williams, University of Rochester School of Medicine and Dentistry, Rochester, New York; Beverly Baldwin, University of Maryland, College Park; James Sikking, Hollywood, California; Beverly Hynes, Vassalboro, Maine; Virginia Di Manna, Germantown, Maryland; Walter Dawson, Falls City, Oregon; Kojo Nnamdi, Washington, D.C.; and Shelley Fabares, Sherman Oaks, California.

House of Representatives

Chamber Action

Bills Introduced: 30 public bills, H.R. 1722–1751; 1 private bill, H.R. 1752; and 1 resolution, H.J. Res. 179 were introduced.

Pages 7841, 7843

Reports Filed: Reports were filed as follows:

H.R. 38, to establish the Jemez National Recreation Area in the State of New Mexico, amended (H. Rept. 103–58);

H.R. 63, to establish the Spring Mountains National Recreation Area in Nevada, amended (H. Rept. 103–59); and

H.R. 328, to direct the Secretary of Agriculture to convey certain lands to the town of Taos, New Mexico (H. Rept. 103–60).

Page 7841

Journal: By a yea-and-nay vote of 242 yeas to 137 nays, Roll No. 136, the House approved the Journal of Monday, April 19.

Page 7814

Member Sworn: Member-elect Thompson presented himself in the well of the House and was administered the oath of office by the Speaker.

Page 7815

VOL 139 PT 24 JA 5 1993 — JA 25 1994 UMI

Presidential Messages: Read the following messages from the President:

Federal railroad safety: Message wherein he transmits the 1991 Annual Report of the Federal Railroad Safety Act of 1970—referred to the Committee on Energy and Commerce; and

Page 7822

Highway safety: Message wherein he transmits the 1991 calendar year reports on activities under the Highway Safety Act and the National Traffic and Motor Vehicle Safety Act of 1966—referred to the Committees on Public Works and Transportation and Energy and Commerce.

Page 7822

Suspensions: House voted to suspend the rules and pass the following measures:

Spring Mountain Recreation Area: H.R. 63, amended, to establish the Spring Mountains National Recreation Area in Nevada;

Page 7822

Gateway National Recreation Area rehabilitation: S. 328, to provide for the rehabilitation of historic structures within the Sandy Hook Unit of Gateway National Recreation Area in the State of New Jersey (passed by a yea-and-nay vote of 410 yeas, Roll No. 137)—clearing the measure for the President; and

Pages 7825, 7831

Washington Birthplace National Monument: S. 326, to revise the boundaries of the George Washington Birthplace National Monument (passed by a yea-and-nay vote of 314 yeas to 93 nays, Roll No. 138)—clearing the measure for the President.

Pages 7825, 7832

Suspensions—Votes Postponed: House completed all debate on motions to suspend the rules and pass the following measures on which the vote was postponed until Tuesday, April 21:

Taos land conveyance: H.R. 328, amended, to direct the Secretary of Agriculture to convey certain lands to the town of Taos, New Mexico; and

Page 7827

Jemez National Recreation Area: H.R. 38, amended, to establish the Jemez National Recreation Area in the State of New Mexico.

Page 7827

National Organ and Tissue Donor Awareness Week: House passed S.J. Res. 66, to designate the weeks beginning April 18, 1993, and April 17, 1994, each as "National Organ and Tissue Donor Awareness Week".

Page 7833

Referral: One Senate-passed measure was referred to the appropriate House committee.

Page 7840

Senate Messages: Messages received from the Senate today appear on page 7815.

Quorum Calls—Votes: Three yea-and-nay votes developed during the proceedings of the House today and appear on pages 7814, 7831. There were no quorum calls.

Adjournment: Met at noon and adjourned at 3:36 p.m.

Committee Meetings

SITE-SPECIFIC AGRICULTURAL RESOURCE MANAGEMENT ACT

Committee on Agriculture: Subcommittee on Environment, Credit, and Rural Development held a hearing on H.R. 1440, Site-Specific Agricultural Resource Management Act of 1993. Testimony was heard from Galen Bridge, Acting Chief, Soil Conservation Service, USDA; and public witnesses.

Hearings continue tomorrow.

U.S. FOREST SERVICE—PROPOSED APPEALS REGULATIONS

Committee on Agriculture: Subcommittee on Specialty Crops and Natural Resources held a hearing to review the proposed appeals regulations released by the U.S. Forest Service. Testimony was heard from F. Dale Robertson, Chief, Forest Service, USDA; and public witnesses.

AGRICULTURE, RURAL DEVELOPMENT, FDA, AND RELATED AGENCIES APPROPRIATIONS

Committee on Appropriations: Subcommittee on Agriculture, Rural Development, FDA, and Related Agencies held a hearing on Biotechnology: Agricultural Research Service; Cooperative State Research Service; FDA; and the Animal and Plant Health Service. Testimony was heard from the following officials of the USDA: R. Dean Plowman, Administrator, Agricultural Research Service; John Patrick Jordan, Administrator, Cooperative State Research Service; Alvin L. Young, Director, Office of Agricultural Biotechnology; and Terry L. Medley, Acting Associate Administrator, Animal and Plant Health Service; and David A. Kessler, M.D., Commissioner, Food and Drugs, FDA, Department of Health and Human Services.

The subcommittee also continued appropriation hearings. Testimony was heard from Members of Congress and public witnesses.

COMMERCE, JUSTICE, STATE, AND JUDICIARY APPROPRIATIONS

Committee on Appropriations: Subcommittee on Commerce, Justice, State, and Judiciary held a hearing on the Department of Commerce: General Administration; Inspector General; and Minority Business Development Administration, and on the USIA and the National Endowment for Democracy. Testimony was heard from the following officials of the Department of Commerce: Gloria Gutierrez, Assistant Secretary, Administration; Frank DeGeorge, Inspector General; and Loretta Young, Acting Director, Minority Business Development Administration; John Condayna, Acting Director, USIA; and Carl Gershwin, President, National Endowment for Democracy.

DEFENSE APPROPRIATIONS

Committee on Appropriations: Subcommittee on Defense held a hearing on Defense Environmental Program. Testimony was heard from Patrick Meehan, Principal Director, Office of the Deputy Assistant Secretary, Environment, Department of Defense.

ENERGY AND WATER DEVELOPMENT APPROPRIATIONS

Committee on Appropriations: Subcommittee on Energy and Water Development held a hearing on the TVA and on the Appalachian Regional Commission. Testimony was heard from the following officials of the TVA: John B. Waters, Chairman and William H. Kennoy, Director; and the following officials of the Appalachian Regional Commission: L. Douglas Wilder, Governor, State of Virginia; and Jacqueline L. Phillips, Federal Co-Chairman.

INTERIOR APPROPRIATIONS

Committee on Appropriations: Subcommittee on Interior held a hearing on the Bureau of Indian Affairs. Testimony was heard from Eddie F. Brown, Assistant Secretary (Indian Affairs), Department of the Interior.

LABOR—HHS—EDUCATION APPROPRIATIONS

Committee on Appropriations: Subcommittee on Labor—HHS—Education held a hearing on the SSA. Testimony was heard from Louis D. Enoff, Acting Commissioner, Social Security, SSA, Department of Health and Human Services.

MILITARY CONSTRUCTION APPROPRIATIONS

Committee on Appropriations: Subcommittee on Military Construction held a hearing on the Air Force (Military Construction, Family Housing, Overseas Construction and Base Closure), and on the Army (Military Construction, Family Housing, Overseas Construction and Base Closure). Testimony was heard from the following officials of the Department of Air Force: James F. Boatright, Deputy Assistant Secretary, Installations; and Gary D. Vest, Deputy Assistant Secretary, Environment, Safety and Occupational Health.

TRANSPORTATION APPROPRIATIONS

Committee on Appropriations: Subcommittee on Transportation held a hearing on the Coast Guard. Testimony was heard from Adm. J. William Kime, USCG Commandant, U.S. Coast Guard, Department of Transportation.

VA, HUD AND INDEPENDENT AGENCIES APPROPRIATIONS

Committee on Appropriations: Subcommittee on VA, HUD and Independent Agencies held a hearing on the EPA. Testimony was heard from Carol M. Browner, Administrator, EPA.

DEFENSE AUTHORIZATION

Committee on Armed Services: Subcommittee on Military Forces and Personnel held a hearing on the fiscal year 1994 national defense authorization, with emphasis on the Rand Report, "Assessing the Structure and Mix of Future Active and Reserve Forces: Final Report to the Secretary of Defense," and on alternative structure options. Testimony was heard from Bernard K. Rostker, Study Group Director, Rand Corporation; Gen. Maxwell Thurman, USA (Ret.); and Richard Davis, Director, Army Issues, National Security and International Affairs Division, GAO.

Hearings continue tomorrow.

PRESERVATION/PREPAYMENT OF HUD ASSISTED HOUSING

Committee on Banking, Finance and Urban Affairs: Subcommittee on Housing and Community Development held a hearing on the preservation/prepayment of HUD assisted housing. Testimony was heard from public witnesses.

OVERSIGHT

Committee on Education and Labor: Subcommittee on Labor-Management Relations held an oversight hearing on dislocated workers. Testimony was heard from Carolyn M. Golding, Acting Assistant Secretary, Employment and Training, Department of Labor; Ralph E. Smith, Chief, Employment and Income and Security Unit, CBO; and public witnesses.

MISCELLANEOUS MEASURES

Committee on Energy and Commerce: Ordered reported the following bills: H.R. 1189, Armored Car Industry Reciprocity Act of 1993; H.R. 578, amended, Investment Adviser Regulatory Enhancement and Disclosure Act of 1993; and H.R. 616, to amend the Securities Exchange Act of 1934 to permit members of national securities exchanges to effect certain transactions with respect to accounts for which such members exercise investment discretion.

MEDICAID MANAGED CARE—CALIFORNIA PROPOSAL

Committee on Energy and Commerce: Subcommittee on Health and the Environment held a hearing on Medicaid Managed Care: The California Proposal. Testimony was heard from the following officials of the State of California: Molly Joel Coye, M.D., Director, Department of Health Services; and Robert Gates, Director, Department of Health Services, County of Los Angeles; and public witnesses.

FOREIGN RELATIONS AUTHORIZATION

Committee on Foreign Affairs: Subcommittee on International Operations held a hearing on the Foreign Relations authorization request for Fiscal Years 1994–95. Tes-

VOL 139 PT 24 JA 5 1993 — JA 25 1994 UMI

timony was heard from J. Brian Atwood, Under Secretary, Management, Department of State.

MARINE MAMMAL PROTECTION ACT REAUTHORIZATION

Committee on Merchant Marine and Fisheries: Subcommittee on Environment and Natural Resources held a hearing on the reauthorization of the Marine Mammal Protection Act. Testimony was heard from Diana Josephson, Acting Under Secretary, Oceans and Atmosphere, NOAA, Department of Commerce; Robert Hofman, Scientific Program Director, Marine Mammal Commission; and public witnesses.

NOAA BUDGET REQUEST

Committee on Merchant Marine and Fisheries: Subcommittee on Oceanography, Gulf of Mexico, and the Outer Continental Shelf held a hearing to review the Administration's Fiscal Year 1994 budget request for NOAA. Testimony was heard from Diana H. Josephson, Acting Under Secretary, Oceans and Atmosphere, NOAA, Department of Commerce.

MISCELLANEOUS MEASURES

Committee on Natural Resources: Subcommittee on Energy and Mineral Resources approved for full Committee action amended the following bills: H.R. 843, Cave Creek Canyon Protection Act of 1993; and H.R. 240 Bodie Protection Act of 1993.

MISCELLANEOUS MEASURES

Committee on Natural Resources: Subcommittee on National Parks, Forests and Public Lands held a hearing on the following bills: H.R. 1602, to reform the management of grazing on the public range lands; and H.R. 643, to raise grazing fees on public lands. Testimony was heard from Representatives Regula, Synar, and Skeen; Michael Penfold, Assistant Director, Bureau of Land Management, Department of the Interior; David Unger, Associate Deputy Chief, Forest Service, USDA; and public witnesses.

OVERSIGHT

Committee on Post Office and Civil Service: Continued oversight hearings on the U.S. Postal Service. Testimony was heard from public witnesses.

Hearings continue April 27.

UNITED STATES VERSUS AIRLINE TARIFF PUBLISHING COMPANY—PROPOSED FINAL JUDGMENT

Committee on Public Works and Transportation: Subcommittee on Aviation held a hearing on the proposed Final Judgment in United States versus Airline Tariff Publishing Company. Testimony was heard from public witnesses.

OVERSIGHT

Committee on Public Works and Transportation: Subcommittee on Surface Transportation held an oversight hearing on the implementation of the Intermodal Surface Transportation Efficiency Act of 1991. Testimony was heard from Leo Francis, Commissioner, Public Works, Virgin Islands; and public witnesses.

Hearings continue tomorrow.

ENERGY DEPARTMENT BUDGET OVERVIEW

Committee on Science, Space, and Technology: Subcommittee on Energy held a hearing on the Department of Energy Fiscal Year 1994 Budget Overview. Testimony was heard from the following officials of the Department of Energy: Elizabeth Smedley, Acting Chief, Financial Officer; William Happer, Director, Office of Energy Research; Jack S. Siegel, Acting Assistant Secretary, Fossil Energy; Robert San Martin, Acting Assistant Secretary, Energy Efficiency and Renewable Energy; and E.C. Brolin, Acting Assistant Secretary, Nuclear Energy.

ARSON PREVENTION ACT

Committee on Science, Space, and Technology: Subcommittee on Science held a hearing on the Arson Prevention Act of 1993. Testimony was heard from Representatives Meehan and Weldon; Edward M. Wall, Deputy Administrator, U.S. Fire Administration, Federal Emergency Management Agency; James L. Brown, Chief, Explosive Division, Bureau of Alcohol, Tobacco and Firearms, Department of the Treasury; David J. Icove, Program Services, Arson and Bombing Investigative Services, FBI, Department of Justice; Kevin J. Sullivan, Mayor, Lawrence, Massachusetts; and public witnesses.

NASA POSTURE

Committee on Science, Space, and Technology: Subcommittee on Space held a NASA Posture hearing. Testimony was heard from Dan Goldin, Administrator, NASA.

VA BUDGET

Committee on Veterans' Affairs: Held a hearing on the fiscal year 1994 Department of Veterans Affairs Budget. Testimony was heard from Jesse Brown, Secretary of Veterans Affairs and Frank Q. Nebeker, Chief Judge, U.S. Court of Veterans Appeals.

PHYSICIAN OWNERSHIP AND REFERRAL—COMPREHENSIVE PHYSICIAN OWNERSHIP AND REFERRAL ACT

Committee on Ways and Means: Subcommittee on Health held a hearing on physician ownership and referral arrangements and on H.R. 345, Comprehensive Physician Ownership and Referral Act of 1993. Testimony was heard from Janet L. Shikles, Director, Health Financing and Policy Issues, Human Resources Division, GAO; Larry D. Morey, Deputy Inspector General, Investigations, Office of Inspector General, Department of Health and Human Services; and public witnesses.

BUDGET ISSUES—MEDICARE PROGRAM

Committee on Ways and Means: Subcommittee on Health concluded hearings on budget issues relating to payment under part B of the Medicare Program for physician services, clinical laboratory services and durable medical equipment. Testimony was heard from public witnesses.

PENSION BENEFIT GUARANTY CORPORATION—ADMINISTRATION AND OPERATIONS

Committee on Ways and Means: Subcommittee on Oversight held a hearing to review the administration and operations of the Pension Benefit Guaranty Corporation. Testimony was heard from Martin Slate, Executive Director, Pension Benefit Guaranty Corporation; Alan D. Lebowitz, Deputy Assistant Secretary, Pension and Welfare Benefits, Department of Labor; Randolf H. Hardock (Office of Tax Policy), Department of the Treasury; Joseph R. Delfico, Director, Income Security Issues, GAO; and James Blum, Deputy Director, CBO.

Joint Meetings

CONGRESSIONAL REFORM

Joint Committee on the Organization of Congress: Committee resumed hearings on congressional reform proposals, focusing on committee structure, receiving testimony from former Senators Brock and Stevenson; Daniel P. Mulhollan, Acting Deputy Librarian of Congress; Roger Davidson, University of Maryland, College Park, former staff member of the House Select Committee on Committees (93rd Congress), and the Temporary Select Committee to Study the Senate Committee System (94th Congress); and Norman J. Ornstein, American Enterprise Institute for Public Policy Research, and Thomas E. Mann, Brookings Institution, both on behalf of the Renewing Congress Project; and Roger Sperry, National Academy of Public Administration, all of Washington, D.C.

Hearings will continue on Thursday, April 22.

****

Wednesday, April 21, 1993

Senate

Chamber Action

Routine Proceedings, pages 7937–8003

Measures Introduced: Six bills and two resolutions were introduced, as follows: S. 800–805, and S.J. Res. 83 and 84.

Page 7987

Measures Passed:

NAEP Assessments: Senate passed S. 801, to authorize the conduct and development of NAEP assessments for fiscal year 1994.

Page 7962

Emergency Supplemental Appropriations, 1993: Senate passed H.R. 1335, making emergency supplemental appropriations for the fiscal year ending September 30, 1993, after agreeing to a Modified Byrd Amendment No. 283, in the nature of a substitute, as amended.

Pages 7944, 7968

During the consideration of this bill today, the Senate took the following action:

By 56 yeas to 43 nays (Vote No. 105), three-fifths of those Senators duly chosen and sworn not having voted in the affirmative, Senate failed to agree to close further debate on Byrd Amendment No. 283, in the nature of a substitute, as amended.

Page 7951

Department of Environment Act—Agreement: A unanimous-consent agreement was reached providing for consideration of S. 171, to establish the Department of the Environment, and provide for a Bureau of Environmental Statistics and a Presidential Commission on Improving Environmental Protection, on Thursday, April 22, 1993.

Page 7968

Messages From the President: Senate received the following messages from the President of the United States:

Transmitting a draft of proposed legislation to promote a long-term direction for the improvement of education and lifelong learning and to provide a framework and resources to help States and others interested in education to strengthen, accelerate, and sustain their own improvement efforts; to the Committee on Labor and Human Resources. (PM–16)

Page 7984

Nominations Confirmed: Senate confirmed the following nominations:

Timothy E. Wirth, of Colorado, to be Counselor of the Department of State.

Winston Lord, of New York, to be an Assistant Secretary of State.

Pages 7968, 8005

Nominations Received: Senate received the following nominations:

Received on Tuesday, April 20, during the recess:

Wendy Ruth Sherman, of Maryland, to be an Assistant Secretary of State.

Douglas Joseph Bennet, Jr., of Connecticut, to be an Assistant Secretary of State.

VOL 139 PT 24 JA 5 1993 — JA 25 1994 UMI

John Howard Francis Shattuck, of Massachusetts, to be Assistant Secretary of State for Human Rights and Humanitarian Affairs.

Alexander Fletcher Watson, of Massachusetts, to be an Assistant Secretary of State.

Nicolas P. Retsinas, of Rhode Island, to be an Assistant Secretary of Housing and Urban Development.

Page 8003

Received today:

Eugene Branstool, of Ohio, to be an Assistant Secretary of Agriculture.

Eugene Branstool, of Ohio, to be a Member of the Board of Directors of the Commodity Credit Corporation.

Kenneth D. Brody, of New York, to be President of the Export-Import Bank of the United States for a term of four years expiring January 20, 1997.

Sally Katzen, of the District of Columbia, to be Administrator of the Office of Information and Regulatory Affairs, Office of Management and Budget.

Philip Lader, of South Carolina, to be Deputy Director for Management, Office of Management and Budget.

2 Army nominations in the rank of general.

1 Navy nomination in the rank of admiral.

Routine lists in the Coast Guard, Navy, and Marine Corps.

Page 8003

Messages From the President: Page 7984

Messages From the House: Page 7985

Measures Referred: Page 7985

Communications: Page 7985

Petitions: Page 7985

Statements on Introduced Bills: Page 7986

Additional Cosponsors: Page 7997

Notices of Hearings: Page 7999

Authority for Committees: Page 7999

Additional Statements: Page 7999

Record Votes: One record vote was taken today. (Total—105)

Page 7951

Recess: Senate convened at 9:30 a.m., and recessed at 8:07 p.m., until 2 p.m., on Wednesday, April 21, 1993. (For Senate's program, see the remarks of the Acting Majority Leader in today's Record on page 8003.)

Committee Meetings

APPROPRIATIONS—DEFENSE

Committee on Appropriations: Subcommittee on Defense held closed hearings to review global defense programs, receiving testimony from Gen. Colin L. Powell, Chairman, Joint Chiefs of Staff.

Subcommittee will meet again tomorrow.

APPROPRIATIONS—FOREIGN ASSISTANCE

Committee on Appropriations: Subcommittee on Foreign Operations held hearings on proposed budget estimates for fiscal year 1994 for foreign assistance programs, focusing on the transition to democracy in the former Soviet Union, receiving testimony from Strobe Talbott, Ambassador at Large, and Special Advisor to the Secretary for the Newly Independent States of the former Soviet Union.

Subcommittee will meet again on Tuesday, April 27.

APPROPRIATIONS—TRANSPORTATION

Committee on Appropriations: Subcommittee on Transportation and Related Agencies held hearings on proposed budget estimates for fiscal year 1994 for the Department of Transportation, receiving testimony from Federico Pena, Secretary of Transportation.

Subcommittee will meet again on Thursday, May 6.

AUTHORIZATION—DEFENSE

Committee on Armed Services: Committee continued hearings on proposed legislation authorizing funds for fiscal year 1994 for the Department of Defense, and to review the fiscal years 1995–99 future years defense program, focusing on military strategy and operational requirements of the unified commands, receiving testimony from Gen. George A. Joulwan, USA, Commander in Chief, United States Southern Command; Adm. Charles R. Larson, USN, Commander in Chief, United States Pacific Command; Gen. Carl W. Stiner, USA, Commander in Chief, United States Special Operations Command; and Gen. Robert W. RisCassi, USA, Commander, United States Forces, Korea.

Hearings continue tomorrow.

INTERNATIONAL TERRORISM

Committee on the Judiciary: Committee held open and closed hearings to examine the scope of current threats of terrorism to the United States and its allies, receiving testimony from William S. Sessions, Director, and W. Douglas Gow, Associate Deputy Director of Investigations, both of the Federal Bureau of Investigation, Department of Justice; R. James Woolsey, Director of Central Intelligence; Laurence Pope, Acting Coordinator for Counter-Terrorism, Department of State; Clayton McManaway, The Fairfax Group, Falls Church, Virginia, former Deputy Coordinator for Counter-Terrorism, Department of State; and Robert Kupperman, Center for Strategic and International Studies, Washington, D.C.

Hearings continue tomorrow.

House of Representatives

Chamber Action

Bills Introduced: 50 public bills, H.R. 1753–1802; and 10 resolutions, H.J. Res. 180–182, H. Con. Res. 82–84, and H. Res. 154–57 were introduced.

Page 8059

Report Filed: One Report was filed as follows: H. Res. 153, waiving a requirement of clause 4(b) of rule XI with respect to consideration of certain resolutions reported from the Committee on Rules (H. Rept. 103–61).

Page 8059

Journal: By a yea-and-nay vote of 258 yeas to 153 nays, Roll No. 139, the House approved the Journal of Tuesday, April 20.

Page 8006

National Organ and Tissue Donor Awareness Week: House passed S.J. Res. 66, to designate the week beginning April 18, 1993, and April 17, 1994, each as "National Organ and Tissue Donor Awareness Week"; after vacating the passage of the resolution Tuesday, April 20.

Page 8015

Agreed to the Wynn amendment that redesignates the week as the "Nancy Moore Thurmond National Organ and Tissue Donor Awareness Week".

Page 8015

Agreed to amend the title.

Page 8015

Suspensions: House voted to suspend the rules and pass the following measures debated on Tuesday, April 20:

Taos land conveyance: House passed H.R. 328, to direct the Secretary of Agriculture to convey certain lands to the town of Taos, New Mexico (passed by a yea-and-nay vote of 420 yeas, Roll No. 140); and

Page 8015

Jemez National Recreation Area: House passed H.R. 38, to establish the Jemez National Recreation Area in the State of New Mexico (passed by a yea-and-nay vote of 363 yeas to 57 nays, Roll No. 141).

Page 8016

Meeting Hour: Agreed that the House will meet at 1:00 p.m. on Thursday, April 22.

Page 8017

Jewish Heritage Week: House passed S.J. Res. 30, to designate the weeks of April 25 through May 2, 1993, and April 10 through 17, 1994, as "Jewish Heritage Week"—clearing the measure for the President.

Page 8017

National Arbor Day: House passed H.J. Res. 127, to authorize the President to proclaim the last Friday of April 1993 as "National Arbor Day".

Page 8018

Presidential Message—Budget Authority: Read a message from the President wherein he reports one proposed rescission in budget authority and on revised deferral of budget authority—referred to the Committee on Appropriations and ordered printed (H. Doc. No. 103–69).

Page 8019

Quorum Calls—Votes: Three yea-and-nay votes developed during the proceedings of the House today and appear on pages 8006, 8015, 8016. There were no quorum calls.

Adjournment: Met at 2:00 p.m. and adjourned at 7:44 p.m.

Committee Meetings

SITE-SPECIFIC AGRICULTURAL RESOURCES MANAGEMENT ACT

Committee on Agriculture: Subcommittee on Environment, Credit, and Rural Development concluded hearings on H.R. 1440, Site-Specific Agricultural Resource Management Act of 1993. Testimony was heard from public witnesses.

AGRICULTURE, RURAL DEVELOPMENT, FDA, AND RELATED AGENCIES APPROPRIATIONS

Committee on Appropriations: Subcommittee on Agriculture, Rural Development, FDA, and Related Agencies held a hearing on Farmers Home Administration and Rural Development Administration. Testimony was heard from the following officials of the USDA: Sharron S. Longino, Acting Administrator, Farmers Home Administration; and L. Glenn Bennett, Acting Administrator, Rural Development Administration.

The Subcommittee also continued appropriation hearings. Testimony was heard from Members of Congress and public witnesses.

COMMERCE, JUSTICE, STATE, AND JUDICIARY APPROPRIATIONS

Committee on Appropriations: Subcommittee on Commerce, Justice, State, and Judiciary held a hearing on Department of State: Salaries and Expenses; Capitol; Contributions to International Organizations. Testimony was heard from the following officials of the Department of State: J. Brian Atwood, Under Secretary, Management; and Ambassador Madeleine K. Albright, U.S. Representative to the United Nations.

DEFENSE APPROPRIATIONS

Committee on Appropriations: Subcommittee on Defense met in executive session to hold a hearing on Army Ammunition Program, and on Research, Development, Test, and Evaluation, Navy and Air Force. Testimony was heard from the following officials of the Department of Defense: Brig. Gen. William R. Holmes, USA, Deputy for Ammunition, Office of the Secretary of the Army (Research, Development, and Acquisition); the following officials of the Department of the Navy: Edward C. Whitman, Senior Civilian Official, Office of the Assistant Secretary of

VOL 139 PT 24 JA 5 1993 — JA 25 1994 UMI

the Navy (Research, Development and Acquisition); Vice Adm. William A. Owens, USN, Deputy Chief of Naval Operations (Resources, Warfare Requirements and Assessment); and Lt. Gen. Charles C. Krulak, USMC, Commanding General, Marine Corps Combat Development Command; and Lt. Gen. John E. Jaquish, USAF, Principal Deputy Assistant Secretary of the Air Force (Acquisition).

ENERGY AND WATER DEVELOPMENT APPROPRIATIONS

Committee on Appropriations: Subcommittee on Energy and Development held a hearing on the NRC and on the Federal Energy Regulatory Commission. Testimony was heard from the following officials of the NRC: Ivan Selin, Chairman, Kenneth C. Rogers, James R. Curtiss, Forrest J. Remick and E. Gail De Planque, all Commissioners; and Elizabeth A. Moler, Chair, Federal Energy Regulatory Commission.

INTERIOR APPROPRIATIONS

Committee on Appropriations: Subcommittee on Interior held a hearing on Department of Energy: Fossil Energy Research and Development; Strategic Petroleum Reserves; Naval Petroleum and Oil Shale Reserves and on Clean Coal Technology. Testimony was heard from Jack S. Siegel, Acting Assistant Secretary, Fossil Fuel, Department of Energy.

LABOR—HHS—EDUCATION APPROPRIATIONS

Committee on Appropriations: Subcommittee on Labor—HHS—Education held a hearing on Health Care Financing Administration. Testimony was heard from William Toby, Acting Administrator, Health Care Financing Administration, Department of Health and Human Services.

TRANSPORTATION APPROPRIATIONS

Committee on Appropriations: Subcommittee on Transportation continued hearings on the Coast Guard. Testimony was heard from Adm. J. William Kime, USCG, Commandant, U.S. Coast Guard, Department of Transportation.

VA, HUD AND INDEPENDENT AGENCIES APPROPRIATIONS

Committee on Appropriations: Subcommittee on VA, HUD and Independent Agencies held a hearing on the EPA. Testimony was heard from Carol M. Browner, Administrator, EPA.

DEFENSE AUTHORIZATION

Committee on Armed Services: Subcommittee on Military Forces and Personnel continued hearings on the fiscal year 1994 national defense authorization, with emphasis on small unit integration and active component support for the reserves. Testimony was heard from the following officials of the Department of Defense: Gen. Walter Boomer, USMC, Assistant Commandant and Lt. Gen. Terry Cooper, USMC, Deputy Chief of Staff, Manpower and Reserve Affairs, both with the U.S. Marine Corps; the following officials of the U.S. Army: Lt. Gen. John H. Tilelli, Jr., USA, Deputy Chief of Staff, Operations and Plans; William D. Clark, Acting Assistant Secretary, Manpower and Reserve Affairs; and Maj. Gen. Gerald H. Putman, USA, Commanding General, U.S. Total Army Command; and Bernard K. Rostker, Study Group Director, Rand Corporation.

Hearings continue tomorrow.

DEFENSE AUTHORIZATION

Committee on Armed Services: Subcommittee on Readiness met in executive session to begin consideration of the fiscal year 1994 national defense authorization request, receiving a briefing on the operation and maintenance portion of the request. The Subcommittee was briefed by James A. Carnahan, Deputy Director, Operations, Office of the Comptroller, Department of Defense.

Hearings continue tomorrow.

DEFENSE CONVERSION, REINVESTMENT, AND TRANSITION ASSISTANCE ACT IMPLEMENTATION

Committee on Armed Services: Subcommittee on Research and Technology held a hearing on issues related to defense technology conversion and technology transfer opportunities. Testimony was heard from public witnesses.

CREATING SECONDARY MARKET—COMMERCIAL AND BUSINESS LOANS

Committee on Banking, Finance and Urban Affairs: Subcommittee on Economic Growth and Credit Formation continued hearings on creating a secondary market for commercial and business loans. Testimony was heard from public witnesses.

WOMEN'S EQUITY IN EDUCATION

Committee on Education and Labor: Subcommittee on Elementary, Secondary, and Vocational Education held a hearing on women's equity in education. Testimony was heard from Representatives Schroeder and Snowe; and public witnesses.

OVERSIGHT

Committee on Energy and Commerce: Subcommittee on Energy and Power held an oversight hearing on the Department of Energy budget. Testimony was heard from Hazel R. O'Leary, Secretary of Energy.

SAFE DRINKING WATER ACT AMENDMENTS

Committee on Energy and Commerce: Subcommittee on Health and the Environment approved for full Committee action amended H.R. 1701, to amend title XVI of the Public Health Service Act (the Safe Drinking Water Act) to establish State revolving funds to provide for drinking water treatment facilities.

OVERSIGHT

Committee on Energy and Commerce: Subcommittee on Telecommunications and Finance held an oversight hearing on the role of independent directors on corporate boards. Testimony was heard from public witnesses.

SUPERFUND PROGRAM

Committee on Energy and Commerce: Subcommittee on Transportation and Hazardous Materials held a hearing on the Superfund Program. Testimony was heard from Jan Acton, Assistant Director, Natural Resources and Commerce Division, CBO; Richard L. Hembra, Director, Environmental Protection Issues, Resources, Community, and Economic Development Division, GAO; and public witnesses.

U.S. FOREIGN ASSISTANCE—NEWLY INDEPENDENT STATES

Committee on Foreign Affairs: Held a hearing on U.S. Foreign Assistance to the Newly Independent States. Testimony was heard from Ambassador Strobe Talbott, Ambassador-at-Large and Special Advisor to the Secretary, Newly Independent States of the Former Soviet Union, Department of State.

OVERSIGHT

Committee on the Judiciary: Subcommittee on Intellectual Property and Judicial Administration held an oversight hearing on the Federal Judiciary. Testimony was heard from the following officials of the Judicial Conference of the United States: John Garry, Chief Judge, U.S. District Court, New Jersey and Chairman, Executive Committee; Richard Arnold, Judge, Eighth Circuit Court of Appeals, Little Rock, Arkansas and Chairman, Budget Committee; and Stanley Marcus, Judge, Southern District, Florida and Chairman, Committee on Federal-State Jurisdiction; William W. Schwarzer, Judge, Northern District, California and Director, Federal Judicial Center; and L. Ralph Mecham, Director, Administrative Office of the U.S. Courts.

MAGNUSON FISHERY CONSERVATION AND MANAGEMENT REAUTHORIZATION

Committee on Merchant Marine and Fisheries: Subcommittee on Fisheries Management held a hearing on H.R. 780, to reauthorize the Magnuson Fishery Conservation and Management Act. Testimony was heard from public witnesses.

MARITIME ADMINISTRATION AND FEDERAL MARITIME COMMISSION AUTHORIZATION

Committee on Merchant Marine and Fisheries: Subcommittee on Merchant Marine held a hearing on the authorization of the Maritime Administration and Federal Maritime Commission for Fiscal Year 1994. Testimony was heard from William D. Hathaway, Chairman, Federal Maritime Commission; Richard E. Bowman, Acting Administrator, U.S. Maritime Administration, Department of Transportation; and Rear Adm. Floyd H. Miller, USN (Ret.), President, State University of New York Maritime College; and representatives of the various State Maritime Academies.

INDIAN TRIBAL JUSTICE ACT

Committee on Natural Resources: Subcommittee on Native American Affairs held a hearing on H.R. 1268, to assist the development of tribal judicial systems. Testimony was heard from Denise Homer, Chief, Division of Tribal Government, Bureau of Indian Affairs, Department of the Interior; and public witnesses.

OVERSIGHT

Committee on Public Works and Transportation: Subcommittee on Surface Transportation continued oversight hearings on the implementation of the Intermodal Surface Transportation Efficiency Act of 1991. Testimony was heard from Dean E. Carlson, Executive Director, Federal Highway Administration, Department of Transportation; David N. Dinkins, Mayor, City of New York; Thomas Barry, Assistant Secretary, Finance and Administration, Department of Transportation, State of Florida; Howard Yerusalim, Secretary of Transportation, State of Pennsylvania; and public witnesses.

Hearings continue April 27.

FEDERAL WATER POLLUTION CONTROL ACT REAUTHORIZATION

Committee on Public Works and Transportation: Subcommittee on Water Resources and Environment continued hearings on the reauthorization of the Federal Water Pollution Control Act. Testimony was heard from Representatives Edwards of California, Frank of Massachusetts, Lipinski, Ackerman, Shays, Kaptur, Visclosky, Cardin, Pallone, Norton, Pastor, Shaw, Ros-Lehtinen, Deutsch and Hastings.

Hearings continue tomorrow.

EMERGENCY SUPPLEMENTAL APPROPRIATIONS

Committee on Rules: Reported a rule waiving the two-thirds vote requirement in clause 4(b), Rule XI against same-day consideration of resolutions from the Committee on the legislative day of April 22, 1993 if the resolution provides for consideration or disposition of H.R. 1335, making emergency supplemental appropriations for the fiscal year ending September 30, 1993, or any amendments to, a conference report on, or amendments reported in disagreement from a conference on H.R. 1335.

NATIONAL COMPETITIVENESS ACT

Committee on Science, Space, and Technology: Began markup of H.R. 820, National Competitiveness Act of 1993.

Will continue tomorrow.

VOL 139 PT 24 JA 5 1993 — JA 25 1994 UMI

FRANCHISING

Committee on Small Business: Held a hearing on Franchising: Is Self-Regulation Sufficient? Testimony was heard from public witnesses.

OVERSIGHT—ADJUDICATION CLAIMS AND APPEALS

Committee on Veterans' Affairs: Subcommittee on Compensation, Pension, and Insurance held a hearing on the adjudication of claims and appeals by the Department of Veterans Affairs. Testimony was heard from John Vogel, Deputy Under Secretary, Benefits, Department of Veterans Affairs; and representatives of veterans organizations.

CHILD WELFARE SERVICES FUNDING

Committee on Ways and Means: Subcommittee on Human Resources held a hearing on the Administration's budget proposal for new funding for child welfare services targeted for family support and preservation services. Testimony was heard from Representatives Miller of California and Maloney; Wendell Primus, Deputy Assistant Secretary, Human Services Policy, Department of Health and Human Services; Christina Tchen, Special Assistant Attorney General, State of Illinois; and public witnesses.

BUDGET AUTHORIZATION AND OVERSIGHT

Committee on Ways and Means: Subcommittee on Trade held a hearing on the fiscal years 1994 and 1995 budget authorizations and oversight for the U.S. Customs Service, the U.S. International Trade Commission, and the U.S. Trade Representative and on the Administration's request for an extension until December 15, 1993, of fast track negotiating authority. Testimony was heard from Michael Kantor, U.S. Trade Representative; Michael H. Lane, Acting Commissioner of Customs, U.S. Customs Service, Department of the Treasury; Peter S. Watson, Vice Chairman, U.S. International Trade Commission; and a public witness.

INTELLIGENCE BUDGET

Permanent Select Committee on Intelligence: Subcommittee on Program and Budget Authorization met in executive session to hold a hearing on the Intelligence Budget for Fiscal Year 1994. Testimony was heard from departmental witnesses.

Hearings continue tomorrow.

Joint Meetings

COMPREHENSIVE CHILD IMMUNIZATION ACT

Joint Hearing: Senate Committee on Labor and Human Resources concluded joint hearings with the House Committee on Energy and Commerce Subcommittee on Health and the Environment on S. 732 and H.R. 1640, bills to provide for the immunization of all children in the United States against vaccine-preventable diseases, after receiving testimony from Senator Danforth; Donna E. Shalala, Secretary of Health and Human Services; David Smith, Texas Department of Health, Austin, on behalf of the Association of State and Territorial Health Officers; Ed Marcuse, University of Washington, Seattle, on behalf of the Academy of Pediatrics; Gladys LeBron, Centro de Educacion Durante el Embarazo, Holyoke, Massachusetts; Dean Sienko, Ingham County Health Department, Lansing, Michigan; Marian Wright Edelman (by video), Children's Defense Fund, Washington, D.C.; R. Gordon Douglas, Merck and Co., Inc., Whitehouse, New Jersey; David Williams, Connaught Laboratories, Inc., Swiftwater, Pennsylvania; Ronald J. Saldarini, Lederle-Praxis Biologicals, Wayne, New Jersey; Jean-Pierre Garnier, Smithkleine Beecham, Philadelphia, Pennsylvania, on behalf of the North American Pharmaceuticals; Fred Thomson, Jr., Mississippi State Health Office, Jackson, on behalf of the Council of State and Territorial Epidemiologists; Richard J. Duma, National Foundation for Infectious Diseases, Bethesda, Maryland; and Michael E. Moen, Minnesota Department of Health, Minneapolis.

CONFLICT IN FORMER YUGOSLAVIA

Commission on Security and Cooperation in Europe (Helsinki Commission): Commission resumed hearings to examine the conflict in former Yugoslavia, focusing on proposals to form a war crimes tribunal to hold individual perpetrators of war crimes personally accountable for their actions, receiving testimony from former Representative Ferraro, on behalf of the United Nations Human Rights Commission; Morris B. Abram, former U.S. Permanent Representative to the United Nations in Geneva; and Thomas Buergenthal, George Washington University, Washington, D.C.

Commission recessed subject to call.

****

Thursday, April 22, 1993

Senate

Chamber Action

Routine Proceedings, pages 8123–8219

Measures Introduced: Sixteen bills and one resolution were introduced, as follows: S. 806–821, and S. Res. 100. **Page 8174**

Measures Passed:

Authorizing Testimony: Senate agreed to S. Res. 100, to authorize testimony of Senate employees. **Page 8218**

Department of Environment Act: Senate began consideration of S. 171, to establish the Department of the Environment, and provide for a Bureau of Environmental Statistics and a Presidential Commission on Improving Environmental Protection, with a committee amendment in the nature of a substitute. **Pages 8157, 8219**

A unanimous-consent agreement was reached providing for further consideration of the bill and an amendment to be offered thereto, on Tuesday, April 27. **Page 8219**

Senate will resume consideration of the bill on Tuesday, April 27, 1993.

National Organ and Tissue Donor Awareness Week: Senate concurred in the amendments of the House to S.J. Res. 66, to designate the weeks beginning April 18, 1993, and April 17, 1994, each as "National Organ and Tissue Donor Awareness Week", clearing the measure for the President. **Page 8218**

Messages From the House:	Page 8172
Measures Placed on Calendar:	Page 8173
Communications:	Page 8173
Statements on Introduced Bills:	Page 8173
Additional Cosponsors:	Page 8209
Notices of Hearings:	Page 8210
Authority for Committees:	Page 8211
Additional Statements:	Page 8211

Recess: Senate convened at 2 p.m. and recessed at 5:46 p.m., until 9 a.m., on Friday, April 23, 1993, for a pro forma session.

Committee Meetings

APPROPRIATIONS—ARMY

Committee on Appropriations: Subcommittee on Defense held hearings on proposed budget estimates for fiscal year 1994 for programs of the Department of the Army, receiving testimony from Gen. Gordon R. Sullivan, Chief of Army Staff.

Subcommittee will meet again on Wednesday, April 28.

APPROPRIATIONS—JUSTICE

Committee on Appropriations: Subcommittee on Commerce, Justice, State, and Judiciary held hearings on proposed budget estimates for fiscal year 1994 for the Department of Justice, receiving testimony from Janet Reno, Attorney General, Department of Justice.

Subcommittee will next meet on Tuesday, April 27.

APPROPRIATIONS—EPA

Committee on Appropriations: Subcommittee on VA, HUD, and Independent Agencies held hearings on proposed budget estimates for fiscal year 1994 for the Environmental Protection Agency, receiving testimony from Carol M. Browner, Administrator, Environmental Protection Agency.

Subcommittee will next meet on Thursday, April 29.

APPROPRIATIONS—SECRET SERVICE/ EXECUTIVE OFFICE

Committee on Appropriations: Subcommittee on the Treasury, Postal Service, and General Government held hearings on proposed budget estimates for fiscal year 1994, receiving testimony in behalf of funds for their respective activities from John W. Magaw, Director, United States Secret Service, Department of the Treasury; and Patsy L. Tomasson, Director, Office of Administration, Executive Office of the President.

Subcommittee will meet again on Thursday, April 29.

AUTHORIZATION—DEFENSE

Committee on Armed Services: Committee continued hearings on proposed legislation authorizing funds for fiscal year 1994 for the Department of Defense, and to review the fiscal years 1995–99 future years defense program, focusing on military strategy and operational requirements of the unified commands, receiving testimony from Gen. George L. Butler, USAF, Commander in Chief, United States Strategic Command; Gen. Ronald R. Fogleman, USAF, Commander in Chief, United States Transportation Command; Gen. Charles A. Horner, USAF, Commander in Chief, United States Space Command; and Gen. Dennis J. Reimer, USA, Commander in Chief, United States Forces Command.

Committee recessed subject to call.

NAFTA

Committee on Banking, Housing, and Urban Affairs: Committee held hearings to examine the impact of the proposed North American Free-Trade Agreement [NAFTA] on American jobs and wages, receiving testimony from Ross Perot, Dallas, Texas.

Hearings were recessed subject to call.

RENEWABLE ENERGY AND ENERGY EFFICIENCY TECHNOLOGIES

Committee on Energy and Natural Resources: Subcommittee on Renewable Energy, Energy Efficiency, and Competitiveness concluded hearings to examine opportunities and obstacles in the development and commercialization of renewable energy and energy efficiency technologies, after receiving testimony from Robert L. San Martin, Acting Assistant Secretary for Energy Efficiency and Renewable Energy, and Duane Sunderman, Director, National Renewable Energy Laboratory (Golden, Colorado), both of the Department of Energy; Renz D. Jennings, Arizona Corporation Commission, Phoenix, representing the National Association of Regulatory Utility Commissioners; Scott A. Weiner, New Jersey Department of Environmental Protection and Energy, Trenton, representing the National Association of State Energy Officials; Gerald G.

VOL 139 PT 24 JA 5 1993 — JA 25 1994 UMI

Leigh, University of New Mexico, and Thomas Volek, New Mexico Solar Energy Industries Association, both of Albuquerque; and James L. Wolf, The Alliance to Save Energy, and Scott Sklar, Solar Energy Industries Association, both of Washington, D.C.

ENERGY TAX

Committee on Finance: Committee resumed hearings to examine the Administration's energy tax proposal, receiving testimony from Melanie L. Griffin, Sierra Club, Roger C. Dower, World Resources Institute, John G. Hemphill, Business Council for a Sustainable Energy Future, Paul R. Fry, American Public Power Association, Paul R. Huard, National Association of Manufacturers, and John J. Collins, American Trucking Associations, Inc., all of Washington, D.C.; William K. Drummond, Public Power Council, Portland, Oregon; Dennis J. Nagel, Iowa Utilities Board, Des Moines, on behalf of the National Association of Regulatory Utility Commissioners; A.W. Dahlberg, Georgia Power Company, Atlanta, on behalf of the Edison Electric Institute; Ellen S. Roy, Intercontinental Energy Corporation, Boston, Massachusetts, on behalf of the National Independent Energy Producers; Leland H. Swenson, Denver, Colorado, on behalf of the National Farmers Union; John G. Buckley, Cotuit, Massachusetts, on behalf of the New England Fuel Institute, Empire State Petroleum Association, Fuel Merchants Association of New Jersey, Oregon Petroleum Marketers Association, Michigan Petroleum Association, Delaware Valley Fuel Oil Dealers Association (Delaware, Pennsylvania), and the Minnesota Petroleum Association; and Gordon A. Aoyagi, Montgomery County Department of Transportation, Rockville, Maryland, on behalf of the American Public Transit Association.

Hearings were recessed subject to call.

INTERNATIONAL TERRORISM

Committee on the Judiciary: Committee continued hearings to examine the scope of current threats of terrorism to the United States and its allies, focusing on explosives and explosives regulation, and related extradition, international law, and immigration issues, receiving testimony from James L. Brown, Chief, Explosives Division, and Bill Davis, Deputy Chief, Firearms and Explosives Division, Office of Compliance Operations, both of the Bureau of Alcohol, Tobacco, and Firearms, Department of the Treasury; James L. Ward, Acting Assistant Secretary for Consular Affairs, and Robert Harris, Assistant Legal Adviser for Law Enforcement, both of the Department of State; Michael D. Cronin, Assistant Commissioner for Inspections, Immigration and Naturalization Service, and Mark Richard, Deputy Assistant Attorney General, Criminal Division, both of the Department of Justice; Frederick Smith, Jr., and Don Waugaman, both of the Institute of Makers of Explosives, Washington, D.C.; C.C. Gardner, Sporting Arms and Ammunition Manufacturers' Institute, Inc., Wilton, Connecticut; and Joseph C. Lund, Sr., International Association of Bomb Technicians and Investigators, Colorado Springs, Colorado.

Hearings were recessed subject to call.

AUTHORIZATION—FEC

Committee on Rules and Administration: Committee concluded hearings on proposed legislation authorizing funds for fiscal year 1994 for the Federal Election Commission [FEC], after receiving testimony from Scott E. Thomas, Chairman, Trevor Potter, Vice Chairman, and Danny L. McDonald, Commissioner, all of the Federal Election Commission.

House of Representatives

Chamber Action

Bills Introduced: 45 public bills, H.R. 1803–1847; 1 private bill, H.R. 1848; and 6 resolutions, H.J. Res. 183 and 184, H. Con. Res. 85 and 86, and H. Res. 158 and 159 were introduced.

Page 8128

Bills Reported: Reports were filed as follows:

H.R. 1189, to entitle certain armored car crew members to lawfully carry a weapon in any State while protecting the security of valuable goods in interstate commerce in the service of any armored car company (H. Rept. 103–62);

H.R. 798, to amend title 38, United States Code, to codify the rates of disability compensation for veterans with service-connected disabilities and the rates of dependency and indemnity compensation for survivors of such veterans as such rates took effect on December 1, 1992, amended (H. Rept. 103–63); and

H.R. 1032, to amend title 38, United States Code, to provide for improved and expedited procedures for resolving complaints of unlawful employment discrimination arising within the Department of Veterans Affairs, amended (H. Rept. 103–64).

Page 8127

Speaker Pro Tempore: Read a letter from the Speaker wherein he designates Representative Montgomery to act as Speaker pro tempore for today.

Page 8101

Supplemental Appropriations: By a yea-and-nay vote of 301 yeas to 114 nays, Roll No. 142, the House agreed to the Senate amendment to H.R. 1335, making emergency supplemental appropriations for the fiscal year ending September 30, 1993—clearing the measure for the President.

Page 8101

Committee Elections: House agreed to H. Res. 158, electing Representative Dellums to the Committee on the District of Columbia to rank following Representative Stark; and electing Delegate Underwood to the Committee on Education and Labor.

Page 8114

Technology Assessment Board: The Speaker appointed to the Technology Assessment Board the following Members on the part of the House: Representatives Sundquist, Houghton, and Oxley.

Page 8114

FDR Memorial Commission: The Speaker appointed as members of the Franklin Delano Roosevelt Memorial Commission the following Members on the part of the House: Representatives Darden, Hinchey, Fish, and Molinari.

Page 8114

Legislative Program: The Majority Leader announced the legislative program for the week of April 26. Agreed to adjourn from Thursday to Monday.

Page 8114

Calendar Wednesday: Agreed to dispense with Calendar Wednesday business of April 28.

Page 8115

Crime Victims' Rights: House passed S.J. Res. 62, to designate the week beginning April 25, 1993, as "National Crime Victims' Rights Week"—clearing the measure for the President.

Page 8115

Presidential Message—Educate America: Read a message from the President wherein he transmits his proposed legislation entitled "Goals 2000—Educate America Act"—referred to the Committee on Education and Labor and ordered printed (H. Doc. 103–70).

Page 8115

Senate Messages: Messages received from the Senate today appear on page 8101.

Quorum Calls—Votes: One yea-and-nay vote developed during the proceedings of the House today and appears on page 8113. There were no quorum calls.

Adjournment: Met at 1 p.m. and adjourned at 3:46 p.m.

Committee Meetings

ECONOMIC OUTLOOK FOR FARM COMMODITIES

Committee on Agriculture: Subcommittee on General Farm Commodities held a hearing to review economic outlook for farm commodities and how deficit reduction will affect the outlook for these commodities. Testimony was heard from Keith Collins, Acting Assistant Secretary, Economics, USDA.

HONEY PROGRAM PROPOSALS

Committee on Agriculture: Subcommittee on Specialty Crops and Natural Resources held a hearing to review the Administration's proposal on the honey program. Testimony was heard from public witnesses.

AGRICULTURE, RURAL DEVELOPMENT, FDA, AND RELATED AGENCIES APPROPRIATIONS

Committee on Appropriations: Subcommittee on Agriculture, Rural Development, FDA, and Related Agencies held a hearing on Office of the Secretary/Departmental Administration and the Office of Public Affairs. Testimony was heard from the following officials of the USDA: Charles R. Hilty, Assistant Secretary, Administration; Ali Webb, Director, Office of Public Affairs; and J. Michael Kelly, Acting, General Counsel, Office of the General Counsel.

COMMERCE, JUSTICE, STATE, AND JUDICIARY APPROPRIATIONS

Committee on Appropriations: Subcommittee on Commerce, Justice, State, and Judiciary held a hearing on Department of Commerce: Economic Development Administration; National Telecommunications and Information Administration; Technology Administration; and National Institute of Standards and Technology. Testimony was heard from the following officials of the Department of Commerce: Craig M. Smith, Acting Assistant Secretary, Economic Development; Thomas J. Sugrue, Acting Assistant Secretary, Communications and Information; and Ray G. Kammer, Acting Director, National Institute of Standards and Technology.

DEFENSE APPROPRIATIONS

Committee on Appropriations: Subcommittee on Defense met in executive session to hold a hearing on Navy Procurement Programs, Commander in Chief, and on U.S. Special Operations Command. Testimony was heard from the following officials of the Department of Defense: Edward C. Whitman, Senior Civilian Official, Office of the Assistant Secretary of the Navy (Research, Development and Acquisition); VAdm. William A. Owens, USN, Deputy Chief of Naval Operations (Resources, Warfare Requirements and Assessment); Lt. Gen. Charles C. Krulak, USMC, Commanding General, Marine Corps Combat Development Command; and Gen. Carl W. Stiner, USA, Commander in Chief, Special Operations Command.

ENERGY AND WATER DEVELOPMENT APPROPRIATIONS

Committee on Appropriations: Subcommittee on Energy and Water Development held a hearing on the Secretary of Energy. Testimony was heard from Hazel R. O'Leary, Secretary of Energy.

LABOR—HHS—EDUCATION APPROPRIATIONS

Committee on Appropriations: Subcommittee on Labor—HHS—Education held a hearing on the Administration on Aging and Departmental Management. Testimony was heard from the following officials of the Department of Health and Human Services: Dennis P. Williams, Deputy

VOL 139 PT 24 JA 5 1993 — JA 25 1994 UMI

Assistant Secretary for Budget; and John F. McCarthy, Acting Administrator for Aging.

MILITARY CONSTRUCTION APPROPRIATIONS

Committee on Appropriations: Subcommittee on Military Construction held a hearing on Reserve and Guard Components (Military Construction and Base Closure); and on the Defense Medical Facilities Office. Testimony was heard from the following officials of the Department of Defense: Brig. Gen. John R. D'Araujo, Jr., USA, Director, Army National Guard; Brig. Gen. Thomas Kilmartin, USA, Deputy Chief, Army Reserve; RAdm. J.T. Natter, USNR, Deputy Director, Naval Reserve; Brig. Gen. Donald W. Shepperd, USAF, Deputy Director, Air National Guard; Brig. Gen. John Bradley, USAF, Deputy to the Chief of Air Force Reserve; and RAdm. Harold M. Koenig, USN, Deputy Assistant Secretary, Health Affairs.

TRANSPORTATION APPROPRIATIONS

Committee on Appropriations: Subcommittee on Transportation held a hearing on the Federal Highway Administration. Testimony was heard from Dean Carlson, executive Director, Federal Highway Administration, Department of Transportation.

TREASURY—POSTAL SERVICE—GENERAL GOVERNMENT APPROPRIATIONS

Committee on Appropriations: Subcommittee on Treasury—Postal Service—General Government held a hearing on FTS2000 and on the Secretary of the Treasury. Testimony was heard from Representatives Brooks and Conyers; and Lloyd Bentsen, Secretary of the Treasury.

VA, HUD AND INDEPENDENT AGENCIES APPROPRIATIONS

Committee on Appropriations: Subcommittee on VA, HUD and Independent Agencies held a hearing on the Office of Consumer Affairs, the Consumer Information Center, the Consumer Product Safety Commission, and on the Commission on National and Community Service. Testimony was heard from Patricia A. Faley, Acting Director, U.S. Office of Consumer Affairs, Department of Health and Human Services; Teresa N. Nasif, Director, Consumer Information Center, GSA; Jacqueline Jones-Smith, Chairman, Consumer Product Safety Commission; and Catherine Milton, Executive Director, Commission on National Community Service.

SPECIAL ACCESS PROGRAMS

Committee on Armed Services: Subcommittee on Military Acquisition and the Subcommittee on Research and Technology met in joint executive session to receive an overview briefing on special access programs. The Subcommittees were briefed by the following officials of the Department of Defense: Brig. Gen. Ralph Graham, Director, Special Programs, Office of the Under Secretary, Acquisition; and Thomas R. Herlihy, Director, Special Audits Division, Naval Audits Division, Naval Audit Agency; and Richard L. Haver, Executive Director, Intelligence Community Affairs, CIA.

DEFENSE AUTHORIZATION

Committee on Armed Services: Subcommittee on Military Forces and Personnel continued hearings on the fiscal year 1994 national defense authorization, with emphasis on implementation of Title XI—Army Guard Reform Initiative of Public law 102–484, the National Defense Authorization Act for Fiscal Year 1993. Testimony was heard from the following officials of the Department of the Army: William D. Clark, Acting Assistant Secretary (Manpower and Reserve Affairs); Maj. Gen. James M. Lyle, USA, Director, Training, Office of the Deputy Chief of Staff, Operations; and Brig. Gen. John R. D'Araujo, Jr., USA, Director, Army National Guard.

The Subcommittee also continued hearings on the fiscal year 1994 national defense authorization, with emphasis on the Army Reserve command structure. Testimony was heard from Representative Laughlin; and the following members of the Army Reserve Command Independent Commission: Gen. John W. Foss, USA (Ret.), Chairman; Maj. Gen. Daniel G. Helix, USAR (Ret.), and former Representative Marjorie S. Holt of Maryland.

DEFENSE AUTHORIZATION

Committee on Armed Services: Subcommittee on Military Installations and Facilities held a hearing on fiscal year 1994 national defense authorization, with emphasis on Air Force Military construction budget request. Testimony was heard from the following officials of the Department of the Air Force: Gary D. Vest, Acting Deputy Assistant Secretary, Installations; and Brig. Gen. James E. McCarthy, USAF, Civil Engineer.

DEFENSE AUTHORIZATION

Committee on Armed Services: Subcommittee on Readiness continued hearings on the fiscal year 1994 national defense authorization request, with emphasis on Army and Air Force operation and maintenance and Navy and Marine Corps operation and maintenance. Testimony was heard from the following officials of the Department of Defense: Gen. J.H. Binford Peay III, USA, Vice Chief of Staff, Army; Gen. Michael P.C. Carns, USAF, Vice Chief of Staff, Air Force; Adm. Stanley R. Arthur, USN, Vice Chief of Naval Operations; and Gen. Walter E. Boomer, USMC, Assistant Commandant, Marine Corps.

Hearings continue April 27.

DEFENSE CONVERSION PROGRAMS

Committee on Banking, Finance and Urban Affairs: Subcommittee on Economic Growth and Credit Formation continued hearings on the defense conversion programs in the Administration's fiscal year 1994 budget proposal. Testimony was heard from public witnesses.

SCHOOL REFORM BILL

Committee on Education and Labor: Subcommittee on Elementary, Secondary, and Vocational Education held a hearing on the Administration's school reform bill. Testimony was heard from Richard Riley, Secretary of Education.

FEDERAL INSURANCE INSOLVENCY ACT

Committee on Energy and Commerce: Subcommittee on Commerce, Consumer Protection, and Competitiveness held a hearing on H.R. 1290, Federal Insurance Insolvency Act. Testimony was heard from public witnesses.

Hearings continue April 28.

NATIONAL ORGAN TRANSPLANT ACT REAUTHORIZATION

Committee on Energy and Commerce: Subcommittee on Health and the Environment held a hearing on the reauthorization of the National Organ Transplant Act. Testimony was heard from Representative Stark; Mark Nadel, Associate Director, National and Public Health Issues, Human Resources Division, GAO; the following officials of the Department of Health and Human Services: Robert G. Harmon, M.D., Administrator, Health Resources and Services Administration; and Kathy Buto, Director, Bureau of Policy Development, Health Care Financing Administration; and public witnesses.

OVERSIGHT

Committee on Energy and Commerce: Subcommittee on Telecommunications and Finance held an oversight hearing on the issues raised by the Administration's proposal to authorize the FCC to allocate radio spectrum through a competitive bidding process. Testimony was heard from public witnesses.

U.S. ARMED FORCES IN SOMALIA; DEMOCRACY AND DEVELOPMENT IN AFRICA

Committee on Foreign Affairs: Subcommittee on Africa approved for full Committee action amended S.J. Res. 45, authorizing the use of United States Armed Forces in Somalia.

The Subcommittee also held a hearing on Democracy and Development in Africa. Testimony was heard from George Moose, Assistant Secretary, African Affairs, Department of State; John Hicks, Acting Assistant Administrator, Africa, AID, U.S. International Development Cooperation Agency; and public witnesses.

INTERNATIONAL EMBARGO AGAINST CUBA; NORTH-SOUTH CENTER

Committee on Foreign Affairs: Subcommittee on Western Hemisphere Affairs approved for full Committee action H. Con. Res. 38, calling for the United States to propose and seek an international embargo against the totalitarian Government of Cuba.

The Subcommittee also held a hearing to Review the North-South Center. Testimony was heard from former Representative Dante B. Fascell of Florida; George Folsom, former Deputy Assistant Secretary, International Development, Debt, and Environmental Policy, Department of the Treasury; and public witnesses.

REINVENTING USDA

Committee on Government Operations: Subcommittee on Information, Justice, Transportation and Agriculture held a hearing on reinventing the U.S. Department of Agriculture. Testimony was heard from Robert Robinson, Associate Director, Food and Agriculture issues, Resources, Community, and Economic Development Division, GAO; and public witnesses.

C–17 AIRLIFT PROGRAM

Committee on Government Operations: Subcommittee on Legislation and National Security continued hearings on the C–17 Airlifter Program. Testimony was heard from William H. Reed, Director, Defense Contract Audit Agency, Department of Defense; and public witnesses.

Hearings continue April 29.

COAST GUARD BUDGET

Committee on Merchant Marine and Fisheries: Subcommittee on Coast Guard and Navigation held a hearing on the U.S. Coast Guard Budget for 1994. Testimony was heard from the following officials of the U.S. Coast Guard, Department of Transportation: Adm. J. William Kime, USCG, Commandant; and Master Chief Petty Officer R. Jay Lloyd, USCG; and public witnesses.

OLD FAITHFUL PROTECTION ACT

Committee on Natural Resources: Subcommittee on Energy and Mineral Resources and the Subcommittee on National Parks, Forests, and Public Lands held a joint hearing on H.R. 1137, Old Faithful Protection Act of 1993. Testimony was heard from Dennis Fenn, Deputy Associate Director, Natural Resources, National Park Service, Department of the Interior; the following officials of the State of Montana: Chris Tweeten, Chief Deputy Attorney General; and Mark S. Simonich, Director, Department of Natural Resources and Conservation; and public witnesses.

BAN SMOKING IN FEDERAL BUILDINGS ACT

Committee on Public Works and Transportation: Subcommittee on Public Buildings and Grounds held a hearing on H.R. 881, Ban on Smoking in Federal Buildings Act. Testimony was heard from the following officials of the Department of Labor: David C. Zeigler, Acting Assistant Secretary, OSHA; and Lawrence Rogers, Director, Office of Workers' Compensation Programs; and public witnesses.

VOL 139 PT 24 JA 5 1993 — JA 25 1994 UMI

FEDERAL WATER POLLUTION CONTROL ACT REAUTHORIZATION

Committee on Public Works and Transportation: Subcommittee on Water Resources and Environment continued hearings on the reauthorization of the Federal Water Pollution Control Act. Testimony was heard from public witnesses.

Hearings continue May 5.

EMERGENCY SUPPLEMENTAL APPROPRIATIONS

Committee on Rules: Reported a resolution providing that, upon adoption, the House will have taken H.R. 1335, making emergency supplemental appropriations for the fiscal year ending September 30, 1993, with the Senate amendment from the Speaker's table and agreed to the Senate amendment.

NATIONAL COMPETITIVENESS ACT

Committee on Science, Space, and Technology: Continued markup of H.R. 820, National Competitiveness Act of 1993.

Will continue April 28.

HEALTH CARE REFORM

Committee on Ways and Means: Subcommittee on Health continued hearings on health care reform: consideration of benefits to be included in a standard health benefit package. Testimony was heard from public witnesses.

U.S. TAX COURT AND BUREAU OF ALCOHOL, TOBACCO AND FIREARMS BUDGET

Committee on Ways and Means: Subcommittee on Oversight held a hearing on the Administration's Fiscal Year 1994 budget request for the U.S. Tax Court and the Bureau of Alcohol, Tobacco and Firearms. Testimony was heard from Lapsley W. Hamblen, Jr., Chief Judge, U.S. Tax Court; and Stephen E. Higgins, Director, Bureau of Alcohol, Tobacco and Firearms, Department of the Treasury.

SOCIAL SECURITY PAYROLL TAX REALLOCATION TO DISABILITY INSURANCE TRUST FUND

Committee on Ways and Means: Subcommittee on Social Security held a hearing on Social Security Board of Trustees' recommendation to reallocate a portion of the Social Security payroll tax to the Disability Insurance Trust Fund. Testimony was heard from Louis D. Enoff, Acting Commissioner, Social Security, SSA, Department of Health and Human Services; Jane L. Ross, Associate Director, Income Security Issues, GAO; Stanford G. Ross, Public Trustee, Social Security and Medical Board of Trustees; and public witnesses.

INTELLIGENCE BUDGET

Permanent Select Committee on Intelligence: Subcommittee on Program and Budget Authorization met in executive session to continue hearings on the Intelligence Budget for Fiscal Year 1994. Testimony was heard from departmental witnesses.

Hearings continue April 27.

Joint Meetings

CONGRESSIONAL REFORM

Joint Committee on the Organization of Congress: Committee resumed hearings to examine congressional reform proposals, focusing on committee structure, receiving testimony from Representatives Glickman, Combest, Rostenkowski, Meyers, and George Miller.

Committee will meet again on Tuesday, April 27.

• • • • • • • • • • • •

Friday, April 23, 1993

Senate

Chamber Action

Routine Proceedings, page 8239

Senate convened at 9:00:07 a.m., in pro forma session, and recessed at 9:00:33 a.m., until 10:30 a.m., on Tuesday, April 27, 1993.

Committee Meetings

No committee meetings were held.

House of Representatives

Chamber Action

The House was not in session today. Its next meeting will be held at noon on Monday, April 26.

Committee Meetings

INTERIOR APPROPRIATIONS

Committee on Appropriations: Subcommittee on Interior held a hearing on the Department of Energy: Energy Conservation. Testimony was heard from Robert L. San Martin, Acting Assistant Secretary, Energy Efficiency and Renewable Energy, Department of Energy.

CIA SEPARATION PAY INCENTIVES

Permanent Select Committee on Intelligence: Subcommittee on Legislation met in executive session to hold a hearing on CIA separation pay incentives. Testimony was heard from representatives of the CIA.

Monday, April 26, 1993

Senate

Chamber Action

The Senate was not in session today. It will next meet on Tuesday, April 27, 1993, at 10:30 a.m.

Committee Meetings

APPROPRIATIONS—LABOR/HHS/EDUCATION

Committee on Appropriations: Subcommittee on Labor, Health and Human Services, and Education and Related Agencies held hearings on proposed budget estimates for fiscal year 1994 for certain programs of the Departments of Labor, Health and Human Services, and Education, and related agencies, receiving testimony from numerous public witnesses.

Subcommittee will meet again on Wednesday, April 28.

NOMINATIONS

Committee on Finance: Committee concluded hearings on the nominations of Ronald K. Noble, of New York, to be Assistant Secretary of the Treasury for Enforcement, Frank N. Newman, of California, to be Under Secretary of the Treasury for Finance, Leslie B. Samuels, of New York, to be Assistant Secretary of the Treasury for Tax Policy, and Jack R. DeVore, Jr., of Texas, to be Assistant Secretary of the Treasury for Public Affairs, after the nominees testified and answered questions in their own behalf.

HUMAN GENOME DIVERSITY PROJECT

Committee on Governmental Affairs: Committee held hearings to examine the Human Genome Diversity Project, a research initiative to analyze the structure of human DNA and determine the location of human genes, receiving testimony from Cora Marrett, Assistant Director, Social, Behavioral, and Economic Sciences, National Science Foundation; Francis S. Collins, Director, National Center for Human Genome Research, National Institutes for Health, Department of Health and Human Services; David J. Galas, Associate Director for Health and Environmental Research, Office of Energy Research, Department of Energy; Robyn Y. Nishimi, Senior Associate, Office of Technology Assessment; L. Luca Cavalli-Sforza, Stanford University, Stanford, California; and Mary-Claire King, University of California at Berkeley.

Hearings were recessed subject to call.

House of Representatives

Chamber Action

Bills Introduced: 14 public bills, H.R. 1849–1862; and 1 resolution, H.J. Res. 185 were introduced.

Page 8264

Speaker Pro Tempore: Read a letter from the Speaker wherein he designates Representative Montgomery to act as Speaker pro tempore for today.

Page 8240

Presidential Message—Emergency Economic Powers: Read a message from the President wherein he transmits additional steps he has taken in blocking "Yugoslav Government" property and property of the Governments of Serbia and Montenegro—referred to the Committee on Foreign Affairs and ordered printed (H. Doc. No. 103–77).

Page 8240

Quorum Calls—Votes: No quorum calls or votes developed during the proceedings of the House today.

Adjournment: Met at noon and adjourned at 1:05 p.m.

Committee Meetings

COMMERCE, JUSTICE, STATE, AND JUDICIARY APPROPRIATIONS

Committee on Appropriations: Subcommittee on Commerce, Justice, State, and Judiciary held a hearing on Management/Budgetary Improvements at the United Nations. Testimony was heard from Dick Thornburgh, former Under-Secretary-General, Administration and Management, United Nations.

ENERGY AND WATER DEVELOPMENT APPROPRIATIONS

Committee on Appropriations: Subcommittee on Energy and Water Development held a hearing on Department of Energy: Environment, Safety and Health; and Environmental Restoration and Waste Management; General Science; Basic Energy Sciences; Fusion; and on Supporting Technology. Testimony was heard from the following officials of the Department of Energy: Peter N. Brush, Acting Assistant Secretary, Environment, Safety and Health; Paul D. Grimm, Acting Assistant Secretary, Environmental Restoration and Waste Management; and William Happer, Director, Office of Energy Research.

INTERIOR APPROPRIATIONS

Committee on Appropriations: Subcommittee on Interior held a hearing on the Secretary of the Interior. Testimony was heard from Bruce Babbitt, Secretary of the Interior.

TRANSPORTATION APPROPRIATIONS

Committee on Appropriations: Subcommittee on Transportation held a hearing on the FAA. Testimony was heard

VOL 139 PT 24 JA 5 1993 — JA 25 1994 UMI

from Kenneth Mead, Director, Transportation Issues, GAO; and Joe Del Balzo, Acting Administrator, FAA, Department of Transportation.

VA, HUD AND INDEPENDENT AGENCIES APPROPRIATIONS

Committee on Appropriations: Subcommittee on VA, HUD and Independent Agencies held a hearing on the Department of Housing and Urban Development. Testimony was heard from Henry G. Cisneros, Secretary of Housing and Urban Development.

••••••••••••

Tuesday, April 27, 1993

Senate

Chamber Action

Routine Proceedings, pages 8291–8389

Measures Introduced: Eleven bills and one resolution were introduced, as follows: S. 822–832, and S.J. Res. 85. **Page 8337**

Measures Passed:

National Mental Health Counselors Week: Senate passed S.J. Res. 85, designating the week beginning May 2, 1993, as "National Mental Health Counselors Week". **Page 8388**

Department of Environment Act: Senate resumed consideration of S. 171, to establish the Department of the Environment, and provide for a Bureau of Environmental Statistics and a Presidential Commission on Improving Environmental Protection, with a committee amendment in the nature of a substitute, taking action on amendments proposed thereto, as follows: **Pages 8298, 8388**

Adopted:

Glenn Amendment No. 326, to make technical corrections. **Page 8331**

Rejected:

Roth Amendment No. 324, in the nature of a substitute. (By 54 yeas to 42 nays (Vote No. 106), Senate tabled the amendment.) **Pages 8298, 8314**

Pending:

Specter Amendment No. 325, to contain health care costs and increase access to affordable health care. **Pages 8312, 8388**

A unanimous-consent time-agreement was reached providing for further consideration of Amendment No. 325, listed above, with a vote to occur thereon at 12 noon, on Wednesday, April 28, 1993. **Page 8388**

Senate will continue consideration of the bill and the pending amendment proposed thereto, on Wednesday, April 28, 1993.

Appointments:

John Heinz Competitive Excellence Award: The Chair, on behalf of the Republican Leader, pursuant to Public Law 102–429, announced the appointment of the following individuals to serve as members of the Selection Panel for the John Heinz Competitive Excellence Award: Richard P. Simmons, of Pennsylvania, and Michael E. Porter, of Massachusetts. **Page 8333**

Messages From the President: Senate received the following messages from the President of the United States:

Received on Monday, April 26, 1993, during the recess of the Senate:

Transmitting a report on national emergency with respect to the Federal Republic of Yugoslavia (Serbia and Montenegro); referred to the Committee on Banking, Housing, and Urban Affairs. (PM–17)

Received today:

Transmitting a report on the extension of the International Emergency Economic Powers Act; referred to the Committee on Banking, Housing, and Urban Affairs. (PM–18). **Page 8335**

Nominations Received: Senate received the following nominations:

Received on Thursday, April 22, during the recess:

Pamela Harriman, of Virginia, to be Ambassador to France.

James S. Gilliland, of Tennessee, to be General Counsel of the Department of Agriculture.

Thomas P. Glynn, of Massachusetts, to be Deputy Secretary of Labor.

Stephen H. Kaplan, of Colorado, to be General Counsel of the Department of Transportation.

John D. Leshy, of Arizona, to be Solicitor of the Department of the Interior.

Michael A. Stegman, of North Carolina, to be an Assistant Secretary of Housing and Urban Development.

Received today:

Kenneth S. Apfel, of Maryland, to be an Assistant Secretary of Health and Human Services.

Walter D. Broadnax, of New York, to be Deputy Secretary of Health and Human Services.

Jean E. Hanson, of New York, to be General Counsel for the Department of the Treasury.

Bruce C. Vladeck, of New York, to be Administrator of the Health Care Financing Administration.

Jeffrey Richard Shafer, of New Jersey, to be a Deputy Under Secretary of the Treasury.

Michael B. Levy, of Texas, to be a Deputy Under Secretary of the Treasury.

David T. Ellwood, of Massachusetts, to be an Assistant Secretary of Health and Human Services.

Charlene Barshefsky, of the District of Columbia, to be a Deputy United States Trade Representative, with the rank of Ambassador.

Rufus Hawkins Yerxa, of the District of Columbia, to be a Deputy United States Trade Representative, with the rank of Ambassador.

Joan E. Spero, of New York, to be United States Alternate Governor of the International Bank for Reconstruction and Development for a term of 5 years; United States Alternate Governor of the Inter-American Development Bank for a term of 5 years; United States Alternate Governor of the African Development Bank for a term of 5 years; United States Alternate Governor of the African Development Fund; United States Alternate Governor of the Asian Development Bank; and United States Alternate Governor of the European Bank for Reconstruction and Development.

George Edward Moose, an Assistant Secretary of State, to be a Member of the Board of Directors of the African Development Foundation for the remainder of the term expiring September 27, 1997.

Elinor G. Constable, of the District of Columbia, to be Assistant Secretary of State for Oceans and International Environmental and Scientific Affairs.

Lorraine Allyce Green, of the District of Columbia, to be Deputy Director of the Office of Personnel Management.

Jerry W. Bowen, of Arkansas, to be Director of the National Cemetery System, Department of Veterans Affairs.

Mary Lou Keener, of Georgia, to be General Counsel, Department of Veterans Affairs.

Edward P. Scott, of New Jersey, to be an Assistant Secretary of Veterans Affairs (Congressional Affairs).

D. Mark Catlett, of Virginia, to be an Assistant Secretary of Veterans Affairs (Finance and Information Resources Management).

Kathryn D. Sullivan, of Texas, to be Chief Scientist of the National Oceanic and Atmospheric Administration.

Mortimer L. Downey, of New York, to be Deputy Secretary of Transportation.

Marshall S. Smith, of California, to be Under Secretary of Education.

Augusta Souza Kappner, of New York, to be Assistant Secretary for Vocational and Adult Education, Department of Education.

Thomas S. Williamson, Jr., of California, to be Solicitor for the Department of Labor.

1 Army nomination in the rank of general.

1 Marine Corps nomination in the rank of general.

19 Navy nominations in the rank of admiral. **Page 8389**

Messages From the President: Page 8335

Messages From the House: Page 8337

Statements on Introduced Bills: Page 8338

Additional Cosponsors: Page 8351

Amendments Submitted: Page 8353

Notices of Hearings: Page 8386

Authority for Committees: Page 8386

Additional Statements: Page 8387

Recess: Senate convened at 10:30 a.m., and recessed at 7:39 p.m., until 8:45 a.m., on Wednesday, April 28, 1993. (For Senate's program, see the remarks of the Majority Leader in today's Record on page 8389.)

Committee Meetings

APPROPRIATIONS—AGRICULTURE

Committee on Appropriations: Subcommittee on Agriculture, Rural Development, and Related Agencies held hearings on proposed budget estimates for fiscal year 1994 for the Department of Agriculture, focusing on international, commodity and conservation programs, receiving testimony from Charles J. O'Mara, Acting Under Secretary of Agriculture for International Affairs and Commodity Programs.

Subcommittee will meet again on Thursday, April 29.

APPROPRIATIONS—STATE

Committee on Appropriations: Subcommittee on Commerce, Justice, State, and the Judiciary held hearings on proposed budget estimates for fiscal year 1994 for the Department of State, receiving testimony from Warren Christopher, Secretary of State.

Subcommittee recessed subject to call.

APPROPRIATIONS—FOREIGN ASSISTANCE

Committee on Appropriations: Subcommittee on Foreign Operations held hearings on proposed budget estimates for fiscal year 1994 for foreign assistance, focusing on multilateral assistance funding and policy issues, receiving testimony from Lloyd Bentsen, Secretary of the Treasury.

Subcommittee recessed subject to call.

HOME PROGRAM

Committee on Banking, Housing, and Urban Affairs: Subcommittee on Housing and Urban Affairs concluded hearings on the implementation of the HOME Investment Partnerships Program of the National Affordable Housing Act (P.L. 101–625), designed to promote affordable housing and community development, after receiving testimony from James W. Rouse, Enterprise Foundation, Columbia, Maryland, and David O. Maxwell, Washington, D.C., former Chairman and CEO, Federal National Mortgage Association, both on behalf of the National Housing Task Force; Trudy P. McFall, Maryland Community Development Administration, Baltimore, on behalf of the National Council of State Housing Finance Agencies; Diane Voneida, Community Development Department,

VOL 139 PT 24 JA 5 1993 — JA 25 1994 UMI

Rockford, Illinois, on behalf of the National Community Development Association; Barry Zigas, National Low Income Housing Coalition, Washington, D.C.; and Lawrence A. Swanson, ACTION-Housing, Inc., Pittsburgh, Pennsylvania.

NOMINATIONS

Committee on Energy and Natural Resources: Committee concluded hearings on the nominations of Robert Armstrong, of Texas, to be Assistant Secretary for Lands and Minerals Management, Bonnie R. Cohen, of Massachusetts, to be Assistant Secretary for Policy, Management, and Budget, Elizabeth Ann Reike, of Arizona, to be Assistant Secretary for Water and Science, and Leslie M. Turner, of New Jersey, to be Assistant Secretary for Territorial and International Affairs, all of the Department of the Interior, after the nominees testified and answered questions in their own behalf. Ms. Cohen was introduced by Senator Kennedy, and Ms. Rieke was introduced by Senators DeConcini and McCain.

Also, committee began hearings on the nomination of Jim Baca, of New Mexico, to be Director of the Bureau of Land Management, Department of the Interior, where the nominee, who was introduced by Senators Bingaman and Domenici, testified and answered questions in his own behalf.

Hearings continue tomorrow.

CALIFORNIA DESERT PROTECTION ACT

Committee on Energy and Natural Resources: Subcommittee on Public Lands, National Parks and Forests held hearings on S. 21, to provide for the protection of public lands in the California desert by designating their resources as part of the National Park and National Wilderness System, receiving testimony from Senators Feinstein and Boxer; Representatives Lehman, Jerry Lewis, and McCandless; and Bruce Babbitt, Secretary of the Interior.

Hearings continue tomorrow.

CLEAN CAR TECHNOLOGY

Committee on Environment and Public Works: Subcommittee on Clean Air and Nuclear Regulation held hearings to examine developments in technologies for building, operating, and recycling automobiles to ensure a cleaner environment, focusing on the use of battery-powered electric cars, fuel cells, and compressed natural gas, receiving testimony from Alan C. Lloyd, South Coast Air Quality Management District, Diamond Bar, California; Gary A. Davis, University of Tennessee, Knoxville; B. Jack Smith, Southern California Gas Company, Los Angeles; Albert J. Sobey, Bloomfield Hills, Michigan; and Michael P. Walsh, Arlington, Virginia.

Hearings were recessed subject to call.

NOMINATIONS

Committee on Finance: Committee ordered favorably reported the nominations of Ronald K. Noble, of New York, to be Assistant Secretary for Enforcement, Frank N. Newman, of California, to be Under Secretary for Finance, Leslie B. Samuels, of New York, to be Assistant Secretary for Tax Policy, and Jack R. DeVore, Jr., of Texas, to be Assistant Secretary for Public Affairs, all of the Department of the Treasury.

FOREIGN TAX PROPOSALS

Committee on Finance: Committee held hearings to examine the Administration's proposals to tax foreign source royalties as passive income for the foreign tax credit limitation (Section 936 of the Internal Revenue Code), revise the earnings stripping rules, and the revenue provisions affecting international businesses, receiving testimony from Representatives Rangel and Gutierrez; Samuel Y. Sessions, Deputy Assistant Secretary of the Treasury for Tax Policy; Puerto Rico Governor Pedro J. Rossello, Puerto Rico Resident Commissioner Carlos Romero-Barcelo, Arturo L. Carrion, Puerto Rico 936 Private Sector Coalition, and Victoria Munoz, Popular Democratic Party of Puerto Rico, each of San Juan; Luis P. Costas Elena, Puerto Ricans in Civic Action, Santurce, Puerto Rico; Louis Nunez, National Puerto Rican Coalition, Inc., Washington, D.C.; and Richard W. Leonard, AFL–CIO, Lakewood, Colorado.

Hearings were recessed subject to call.

HATCH ACT REFORM AMENDMENTS

Committee on Governmental Affairs: Committee held hearings on S. 185, to restore to Federal civilian employees their right to participate voluntarily, as private citizens, in the political processes of the Nation, and to protect such employees from improper political solicitations, receiving testimony from James B. King, Director, Office of Personnel Management.

Hearings will continue on Friday, April 30.

VA HEALTH CARE SYSTEM

Committee on Veterans' Affairs: Committee resumed hearings to examine the present and future role of the Department of Veterans Affairs health care system in America, receiving testimony from Michael F. Brinck, AMVETS, Lanham, Maryland; Frank C. Buxton, The American Legion, Dennis M. Cullinan, Veterans of Foreign Wars of the United States, Paul S. Egan, Vietnam Veterans of America, David W. Gorman, Disabled American Veterans, Gordon H. Mansfield, Paralyzed Veterans of America, all of Washington, D.C.; Thomas L. Garthwaite, VA Medical Center, Milwaukee, Wisconsin, representing the National Association of VA Chiefs of Staff; Thomas G. Kotheimer, Jr., VA Outpatient Clinic, Orlando, Florida, representing the VA Physician Assistants Association and the American Academy of Physician Assistants; George McKay, Marshall University School of Medicine, Huntington, West Virginia; Margaret Ann Mahoney, Northeastern University, Boston, Massachusetts; Louise M. Stephens, VA Medical Center, Dayton, Ohio, representing the Nurses Organization of Veterans Affairs; and Daniel P. van Kammen, Highland Drive VA Medical Center, Pittsburgh, Pennsylvania, representing the American Psychiatric Association.

Hearings were recessed subject to call.

House of Representatives

Chamber Action

Bills Introduced: 11 public bills, H.R. 1863–1873; and 3 resolutions, H.J. Res. 186, and H. Con. Res. 87–88 were introduced.

Page 8288

Suspensions: House voted to suspend the rules and pass the following measures:

Disability compensation for veterans: H.R. 798, amended, to amend title 38, United States Code, to codify the rates of disability compensation for veterans with service-connected disabilities and the rates of dependency and indemnity compensation for survivors of such veterans as such rates took effect on December 1, 1992; and

Page 8274

Discrimination within Department of Veterans Affairs: H.R. 1032, amended, to amend title 38, United States Code, to provide for improved and expedited procedures for resolving complaints of unlawful employment discrimination arising within the Department of Veterans Affairs.

Page 8277

Presidential Message—Export Controls: Read a message from the President wherein he reports on the national emergency under the International Emergency Economic Powers Act in regards to dealing with the threat to the national security and foreign policy of the United States caused by the lapse of the Export Administration Act of 1979—referred to the Committee on Foreign Affairs and ordered printed (H. Doc. No. 103–80).

Page 8285

Quorum Calls—Votes: No quorum calls or votes developed during the proceedings of the House today.

Adjournment: Met at noon and adjourned at 1:46 p.m.

Committee Meetings

COMMERCE, JUSTICE, STATE, AND JUDICIARY APPROPRIATIONS

Committee on Appropriations: Subcommittee on Commerce, Justice, State, and Judiciary held a hearing on Department of Commerce: Census Bureau; Economics and Statistical Analysis; U.S. Travel and Tourism Administration; and on NOAA. Testimony was heard from the following officials of the Department of Commerce: Harry Scarr, Acting Director, Census Bureau; Federich Knickerbocker, Executive Director, Economics and Statistical Analysis; Lee Wells, Administrator, U.S. Travel and Tourism Administration; and Diana H. Josephson, Deputy Under Secretary, NOAA.

DEFENSE APPROPRIATIONS

Committee on Appropriations: Subcommittee on Defense held a hearing on Automatic Data Processing. Testimony was heard from Cynthia Kendall, Deputy Assistant Secretary (Information Systems), Office of the Assistant Secretary, Department of Defense.

The Subcommittee also met in executive session to hold a hearing on Intelligence Program. Testimony was heard from R. James Woolsey, Director, CIA.

ENERGY AND WATER DEVELOPMENT APPROPRIATIONS

Committee on Appropriations: Subcommittee on Energy and Water Development held a hearing on Department of Energy: Solar and Renewables; Nuclear Fission; Uranium Supply and Enrichment Activities; and on Nuclear Waste Disposal Fund. Testimony was heard from the following officials of the Department of Energy: Robert L. San Martin, Acting Assistant Secretary, Energy Efficiency and Renewable Energy; E.C. Brolin, Acting Assistant Secretary, Nuclear Energy; and Lake H. Barrett, Acting Director, Office of Civilian Radioactive Waste Management.

INTERIOR APPROPRIATIONS

Committee on Appropriations: Subcommittee on Interior held a hearing on the Forest Service. Testimony was heard from F. Dale Robertson, Chief, Forest Service, USDA.

LABOR—HHS—EDUCATION APPROPRIATIONS

Committee on Appropriations: Subcommittee on Labor—HHS—Education held a hearing on the Secretary of Labor. Testimony was heard from Robert B. Reich, Secretary of Labor.

MILITARY CONSTRUCTION APPROPRIATIONS

Committee on Appropriations: Subcommittee on Military Construction continued appropriation hearings. Testimony was heard from Members of Congress and public witnesses.

TRANSPORTATION APPROPRIATIONS

Committee on Appropriations: Subcommittee on Transportation continued hearings on the FAA. Testimony was heard from Joe Del Balzo, Acting Administrator, FAA, Department of Transportation.

TREASURY—POSTAL SERVICE—GENERAL GOVERNMENT APPROPRIATIONS

Committee on Appropriations: Subcommittee on Treasury—Postal Service—General Government held a hearing on

VOL 139 PT 24 JA 5 1993 — JA 25 1994 UMI

the IRS. Testimony was heard from the following officials of the GAO: Hazel E. Edwards, Assistant Director, Tax Policy and Administration Issues, General Government Division; and Howard G. Rhile, Director, General Government Information Systems, Information Management and Technology Division; and Michael P. Dolan, Acting Commissioner, IRS, Department of the Treasury.

VA, HUD AND INDEPENDENT AGENCIES APPROPRIATIONS

Committee on Appropriations: Subcommittee on VA, HUD and Independent Agencies continued hearings on Department of Housing and Urban Development. Testimony was heard from Henry G. Cisneros, Secretary of Housing and Urban Development.

DEFENSE AUTHORIZATION

Committee on Armed Services: Subcommittee on Military Acquisition and the Subcommittee on Research and Technology continued joint hearings on the fiscal year 1994 national defense authorization request, with emphasis on the long-range affordability of ground forces. Testimony was heard from the following officials of the Department of Defense: Lt. Gen. William H. Forster, Military Deputy to the Assistant Secretary, Research, Development and Acquisition, Department of the Army; and Maj. Gen. James A. Brabham, USMC, Commanding General, Marine Corps Systems Command.

Hearings continue tomorrow.

DEFENSE AUTHORIZATION

Committee on Armed Services: Subcommittee on Military Forces and Personnel continued hearings on the fiscal year 1994 national defense authorization, with emphasis on manpower budget overview. Testimony was heard from the following officials of the Department of Defense: Nicolai Timenes, Principal Director, Manpower and Personnel Policy, Office of the Assistant Secretary, Force Management and Personnel; Lt. Gen. Thomas P. Carney, USA, Deputy Chief of Staff, Personnel, Department of the Army; VAdm. Ronald J. Zlatoper, USN, Deputy Chief of Naval Operations (Manpower, Personnel and Training), Chief of Naval Personnel, Department of the Navy; Lt. Gen. Billy J. Boles, USAF, Deputy Chief of Staff, Personnel, Department of the Air Force; and Lt. Gen. Matthew T. Cooper, USMC, Deputy Chief of Staff, Manpower and Reserve Affairs, U.S. Marine Corps.

Hearings continue tomorrow.

DEFENSE AUTHORIZATION

Committee on Armed Services: Subcommittee on Military Installations and Facilities continued hearings on fiscal year 1994 national defense authorization, with emphasis on Navy military construction budget. Testimony was heard from the following officials of the Department of the Navy: RAdm. Jack E. Buffington, USN, Commander, Naval Facilities Engineering Command; Brig. Gen. Claude W. Reinke, USMC, Director, Facilities and Services Division, U.S. Marine Corps; and RAdm. John T. Natter, USN, Deputy Director, Naval Reserve.

Hearings continue tomorrow.

DEFENSE AUTHORIZATION

Committee on Armed Services: Subcommittee on Readiness continued hearings on the fiscal year 1994 national defense authorization request, with emphasis on European drawdown and associated costs. Testimony was heard from Joseph E. Kelley, Director-in-Charge, International Affairs Division, National Security and International Affairs Division, GAO; and the following officials of the Department of Defense: Gen. Charles G. Boyd, USAF, Deputy Commander in Chief, U.S. European Command; and RAdm. Donald E. Hickman, USN, Deputy Director (Materiel Management), Defense Logistics Agency.

Hearings continue tomorrow.

OVERSIGHT

Committee on Banking, Finance and Urban Affairs: Subcommittee on General Oversight, Investigations, and the Resolution of Failed Financial Institutions held an oversight hearing on the Bank Enterprise Act of 1991. Testimony was heard from the following officials of the Federal Home Loan Banks: Dean Schultz, President and Chief Executive Officer, San Francisco; and Alfred DelliBovi, President and Chief Executive Officer, New York.

OVERSIGHT

Committee on Education and Labor: Subcommittee on Elementary, Secondary, and Vocational Education held an oversight hearing on the Elementary and Secondary Education Act [ESEA] programs serving American Indians, Alaska Natives, and Native Hawaiians. Testimony was heard from public witnesses.

COMMUNITY SERVICES EMPOWERMENT AMENDMENTS

Committee on Education and Labor: Subcommittee on Human Resources held a hearing on H.R. 818, Community Services Empowerment Amendments of 1993, and the role of Community Development Corporations in rebuilding low-income communities. Testimony was heard from public witnesses.

MISCELLANEOUS MEASURES

Committee on Energy and Commerce: Ordered reported amended the following bills: H.R. 1701, to amend title XVI of the Public Health Service Act (the Safe Drinking Water Act) to establish State revolving funds to provide for drinking water treatment facilities; and H.R. 574, Financial Fraud Detection and Disclosure Act.

UNITED STATES ARMED FORCES IN SOMALIA

Committee on Foreign Affairs: Subcommittee on International Security, International Organizations and Human Rights approved for full Committee action S.J. Res. 45, authorizing the use of United States Armed Forces in Somalia.

ARMS CONTROL AND DISARMAMENT AGENCY

Committee on Foreign Affairs: Subcommittee on International Security, International Organizations and Human Rights held a hearing on the Arms Control and Disarmament Agency. Testimony was heard from Sherman M. Funk, Inspector General, Department of State.

MISCELLANEOUS MEASURES

Committee on the Judiciary: Subcommittee on International Law, Immigration, and Refugees held a hearing on the following bills: H.R. 1153, Immigration Preinspection Act of 1993; H.R. 1355, Exclusion and Asylum Reform Amendments of 1993; and H.R. 1679, Asylum Reform Act of 1993. Testimony was heard from Chris Sale, Acting Commissioner, Immigration and Naturalization Service, Department of Justice; James L. Ward, Acting Assistant Secretary, Consular Affairs, Department of State; and public witnesses.

MISCELLANEOUS MEASURES

Committee on Natural Resources: Subcommittee on National Parks, Forests, and Public Lands held a hearing on the following bills: H.R. 1134, Clear Creek County, Colorado, Public Land Transfer Act of 1993; H.R. 1183, Railroad Right-of-Way Conveyance Validation Act; and H.R. 1515, to authorize the exchange of certain public lands in Nevada. Testimony was heard from Representative Skaggs; Kemp Conn, Deputy Assistant Director, Bureau of Land Management, Department of the Interior; Henry Montrey, Associate Deputy Chief, Forest Service, USDA; and a public witness.

OVERSIGHT

Committee on Post Office and Civil Service: Continued oversight hearings on the U.S. Postal Service. Testimony was heard from Marvin Runyon, Postmaster General, U.S. Postal Service.

GSA CAPITOL IMPROVEMENT PROGRAM

Committee on Public Works and Transportation: Subcommittee on Public Buildings and Grounds approved for full Committee action the following: H.R. 1345, to designate the Federal building located at 289 South First Street in San Jose, CA, as the "Robert F. Peckham U.S. Courthouse and the Federal Building; " H.R. 1346, amended, to redesignate the Federal building located on St. Croix, VI, as the "Almeric L. Christian Federal Building;" H.R. 791, amended, to name the U.S. Courthouse in Benton, IL, the "James L. Foreman Courthouse;" H.R. 1513, to designate the U.S. Courthouse located at 10th and Main Streets in Richmond, VA, as the "Lewis F. Powell, Jr., U.S. Courthouse;" H.R. 1303, to designate the Federal Building and U.S. Courthouse located at 402 East State Street in Trenton, NJ, as the "Clarkson S. Fisher Federal Building and U.S. Courthouse;" H. Con. Res. 71, authorizing the use of the Capitol grounds for the 12th annual National Peace Officers' Memorial Service; H. Con. Res. 81, authorizing the 1993 Special Olympics Torch Relay to be run through the Capitol grounds; and H. Con. Res. 82, authorizing the use of the Capitol grounds for the Greater Washington Soap Box Derby.

Prior to this action, the Subcommittee held a hearing on the following bills: H.R. 1345; H.R. 1346; H.R. 791; H.R. 1513; and H.R. 1303. Testimony was heard from Representatives Mineta, Edwards of California, de Lugo, Poshard, Scott, and Bliley.

The Subcommittee also held a hearing on pending prospectuses in the GSA Capital Improvement Program. Testimony was heard from P. Gerald Thacker, Acting Commissioner, Public Buildings Service, GSA; and L. Ralph Mecham, Director, Administrative Office of the United States Courts.

Hearings continue April 29.

OVERSIGHT

Committee on Public Works and Transportation: Subcommittee on Surface Transportation continued oversight hearings on the implementation of the Intermodal Surface Transportation Efficiency Act of 1991. Testimony was heard from the following officials of the Department of Transportation: Federico Pena, Secretary; and Robert H. McManus, Acting Administrator, Federal Transit Administration; and public witnesses.

Hearings continue tomorrow.

HIGH PERFORMANCE COMPUTING AND HIGH SPEED NETWORKING APPLICATIONS ACT

Committee on Science, Space, and Technology: Subcommittee on Science held a hearing on High Performance Computing and High Speed Networking Applications Act of 1993. Testimony was heard from John H. Gibbons, Director, Office of Science and Technology Policy; and public witnesses.

NASA AUTHORIZATION ON SPACE TRANSPORTATION

Committee on Science, Space, and Technology: Subcommittee on Space held a hearing on NASA Authorization on Space Transportation. Testimony was heard from the following officials of NASA: Maj. Gen. Jeremiah W. Pearson III, Associate Administrator, Office of Space Flight; Arnold D. Aldrich, Associate Administrator, Office of Space Systems Development; and Alphonso V. Diaz, Deputy Associate Administrator, Office of Space Science.

NASA AERONAUTICS PROGRAMS

Committee on Science, Space, and Technology: Subcommittee on Technology, Environment and Aviation held a hearing on NASA Aeronautics Programs. Testimony was heard

VOL 139 PT 24 JA 5 1993 — JA 25 1994 UMI

from Wes Harris, Associate Administrator, Aeronautics, NASA; and public witnesses.

BUDGET RECONCILIATION

Committee on Ways and Means: Subcommittee on Health began consideration of Budget reconciliation recommendations.

Will continue tomorrow.

BUDGET RECONCILIATION

Committee on Ways and Means: Subcommittee on Human Resources approved for full Committee action Budget reconciliation recommendations.

FAST TRACK

Committee on Ways and Means: Subcommittee on Trade held a hearing on the Administration's request for extension of fast-track procedures for Uruguay round implementation; and possible Administration requests for extension of expiring trade programs. Testimony was heard from Representative Levin; and public witnesses.

INTELLIGENCE BUDGET

Permanent Select Committee on Intelligence: Subcommittee on Program and Budget Authorization met in executive session to continue hearings on the Intelligence Budget for Fiscal Year 1994. Testimony was heard from departmental witnesses.

Hearings continue April 29.

Joint Meetings

CONGRESSIONAL REFORM

Joint Committee on the Organization of Congress: Committee resumed hearings to examine congressional reform proposals, focusing on committee structure, receiving testimony from Senators Chafee, Pell, Leahy, Rockefeller, and Murkowski.

Committee will meet again on Thursday, April 29.

♦♦♦♦♦♦♦♦♦♦♦♦

Wednesday, April 28, 1993

Senate

Chamber Action

Routine Proceedings, pages 8400–8493

Measures Introduced: Seven bills and two resolutions were introduced, as follows: S. 833–839, S. Res. 101, and S.J. Res. 86.

Page 8461

Measures Reported: Reports were made as follows:

S. 3, entitled the "Congressional Spending Limit and Election Reform Act of 1993". (S. Rept. No. 103–41)

Page 8461

Department of Environment Act: Senate resumed consideration of S. 171, to establish the Department of the Environment, and provide for a Bureau of Environmental Statistics and a Presidential Commission on Improving Environmental Protection, with a committee amendment in the nature of a substitute, taking action on amendments proposed thereto, as follows:

Pages 8426, 8492

Adopted:

(1) McCain Amendment No. 327, to provide that one of the Assistant Secretaries of the Department of the Environment shall be an Assistant Secretary for Indian Lands. (By 16 yeas to 79 nays (Vote No. 108), Senate earlier failed to table the amendment.)

Page 8435

(2) Gorton Amendment No. 330, to modify the membership of the Commission on Improving Environmental Protection.

Page 8452

Rejected:

Specter Amendment No. 325, to contain health care costs and increase access to affordable health care. (By 65 yeas to 33 nays (Vote No. 107), Senate tabled the amendment.)

Page 8426

Pending:

Nickles Amendment No. 329, to require analysis and estimates of the likely impact of Federal legislation and regulations upon the private sector and State and local governments.

Pages 8445, 8454, 8492

Senate will resume consideration of the bill and the pending amendment proposed thereto, on Thursday, April 29, 1993.

Measure Indefinitely Postponed:

Debt Limit Increase: Senate indefinitely postponed further consideration of S. 766, to provide for a temporary increase in the public debt limit.

Page 8492

Nominations Confirmed: Senate confirmed the following nominations:

Fernando M. Torres-Gil, of California, to be Commissioner on Aging.

Page 8493

Nominations Received: Senate received the following nominations:

Karl Frederick Inderfurth, of North Carolina, to be the Alternate Representative of the United States of America for Special Political Affairs in the United Nations, with the rank of Ambassador.

Erskine B. Bowles, of North Carolina, to be Administrator of the Small Business Administration.

Michael P. Huerta, of California, to be Associate Deputy Secretary of Transportation.

Rodney E. Slater, of Arkansas, to be Administrator of the Federal Highway Administration.

George J. Weise, of Virginia, to be Commissioner of Customs.

Page 8493

Messages From the House: Page 8461

Communications: Page 8461

Executive Reports of Committees: Page 8461

Statements on Introduced Bills: Page 8462

Additional Cosponsors: Page 8470

Amendments Submitted: Page 8472

Notices of Hearings: Page 8473

Authority for Committees: Page 8473

Additional Statements: Page 8474

Record Votes: Two record votes were taken today. (Total—108)

Page 8435

Recess: Senate convened at 8:45 a.m., and recessed at 6:14 p.m., until 10:30 a.m., on Thursday, April 29, 1993. (For Senate's program, see the remarks of the Acting Majority Leader in today's Record on page 8493.)

Committee Meetings

NOMINATIONS

Committee on Agriculture, Nutrition, and Forestry: Committee concluded hearings on the nominations of Bob J. Nash, of Arkansas, to be Under Secretary of Agriculture for Small Community and Rural Development and a Member of the Board of Directors of the Commodity Credit Corporation, James R. Lyons, of Maryland, to be Assistant Secretary of Agriculture for Natural Resources and Environment, Richard E. Rominger, of California, to be Deputy Secretary of Agriculture and a Member of the Board of Directors of the Commodity Credit Corporation, Wardell C. Townsend, Jr., of North Carolina, to be Assistant Secretary of Agriculture for Administration, and Eugene Branstool, of Ohio, to be Assistant Secretary of Agriculture for Marketing and Inspection Services and a Member of the Board of Directors of the Commodity Credit Corporation, after the nominees testified and answered questions in their own behalf. Mr. Nash was introduced by Senators Bumpers and Pryor, Mr. Lyons was introduced by Representative de la Garza, Mr. Rominger was introduced by Senators Feinstein and Boxer and Representative Fazio, and Mr. Branstool was introduced by Senators Glenn and Metzenbaum.

APPROPRIATIONS—DEFENSE

Committee on Appropriations: Subcommittee on Defense held hearings on proposed budget estimates for fiscal year 1994 for the United States Air Force, receiving testimony from Gen. Merrill A. McPeak, Chief of Air Force Staff.

Subcommittee will meet again tomorrow.

APPROPRIATIONS—LABOR/HHS/EDUCATION

Committee on Appropriations: Subcommittee on Labor, Health and Human Services, and Education, and Related Agencies held hearings on proposed budget estimates for fiscal year 1994 for certain programs of the Departments of Labor, Health and Human Services, and Education, and related agencies, receiving testimony from numerous public witnesses.

Subcommittee will meet again on Friday, April 30.

BOSNIA

Committee on Armed Services: Committee met in closed session to discuss the situation in Bosnia.

NOMINATIONS

Committee on Armed Services: Committee ordered favorably reported 12 military nominations in the Army, Marine Corps, and the Air Force.

Also, committee concluded hearings on the nominations of Jamie S. Gorelick, of Maryland, to be General Counsel of the Department of Defense, Maj. Gen. Michael E. Ryan, USAF, for appointment to the grade of lieutenant general and to be Assistant to the Chairman of the Joint Chiefs of Staff, Maj. Gen. John J. Sheehan, USMC, for appointment to the grade of lieutenant general and to be Director for Operations (J–3), Office of the Joint Chiefs of Staff, and Lt. Gen. Barry R. McCaffrey, USA, for reappointment to the grade of lieutenant general and to be Director for Strategy, Plans and Policy (J–5), Office of the Joint Chiefs of Staff, after the nominees testified and answered questions in their own behalf.

URBAN AMERICA

Committee on Banking, Housing, and Urban Affairs: Committee held hearings on the state of urban America, focusing on the status of the civil unrest in Los Angeles, California, the impact of global and national economic trends, community development initiatives, and 25 years after the report of the Kerner Commission (President Lyndon Johnson's National Advisory Commission on Civil Disorders in the summer of 1967), receiving testimony from Representative Waters; former Senator Fred R. Harris, University of New Mexico, Albuquerque; Henry G. Cisneros, Secretary of Housing and Urban Development; John W. Mack, Los Angeles Urban League, Los Angeles, California; Lynn A. Curtis, Milton S. Eisenhower Foundation, Washington, D.C.; and Joanne Watson, NAACP, Detroit, Michigan.

Hearings were recessed subject to call.

NOMINATION

Committee on Energy and Natural Resources: Committee concluded hearings on the nominations of Jim Baca, of New

VOL 139 PT 24 JA 5 1993 — JA 25 1994 UMI

Mexico, to be Director of the Bureau of Land Management, Department of the Interior, after the nominee further testified and answered questions in his own behalf.

CALIFORNIA DESERT PROTECTION ACT

Committee on Energy and Natural Resources: Subcommittee on Public Lands, National Parks and Forests concluded hearings on S. 21, to provide for the protection of public lands in the California desert by designating their resources as part of the National Park and National Wilderness System, after receiving testimony from Sherri Wasserman Goodman, Deputy Under Secretary of Defense for Environmental Security; Los Angeles City Councilwoman Ruth Galanter, and Elden Hughes, Sierra Club, both of Los Angeles, California; Imperial County Supervisor Sam Sharp, El Centro, California; Bill Tilden, Desert Conservation Institute of the California Mining Association, San Bernadino; Dana Bell, California Desert District Advisory Council, Long Beach, on behalf of the American Motorcyclist Association; William C. Matheson, Catellus Development Corporation, San Francisco, California; Gerald E. Hillier, California Desert Coalition, Riverside; and Karin P. Sheldon, The Wilderness Society, Washington, D.C.

NOMINATION

Committee on Environment and Public Works: Committee concluded hearings on the nomination of Robert M. Sussman, of the District of Columbia, to be Deputy Administrator of the Environmental Protection Agency, after the nominee testified and answered questions in his own behalf.

NOMINATIONS

Committee on Foreign Relations: Committee concluded hearings on the nominations of Patrick Francis Kennedy, of Illinois, to be an Assistant Secretary of State for Administration, Mary A. Ryan, of Texas, to be Assistant Secretary of State for Consular Affairs, Eric James Boswell, of California, to be Director of the Office of Foreign Missions, with the rank of Ambassador, and Victor Marrero, of New York, to be the Representative of the United States of America on the Economic and Social Council of the United Nations, with the rank of Ambassador, after the nominees testified and answered questions in their own behalf.

FEDERAL TRADE DATA

Committee on Governmental Affairs: Subcommittee on Oversight of Government Management held oversight hearings to examine the credibility of the Federal Government's State-by-State and national export data and how this information was used to project North American Free Trade Agreement related job growth, receiving testimony from Charles A. Waite, Associate Director for Economic Programs, Bureau of the Census, Department of Commerce; Allan I. Mendelowitz, Director, International Trade, Finance, and Competitiveness Issues, General Government Division, General Accounting Office; Thomas J. Plewes, Associate Commissioner, Office of Employment and Unemployment Statistics, Bureau of Labor Statistics, Department of Labor; Steve Beckman, United Auto Workers, Kevin L. Kearns, United States Business & Industrial Council, and Jeffrey Schott, Institute for International Economics, all of Washington, D.C.; and Fred Goff, DataCenter, Oakland, California.

Hearings were recessed subject to call.

AGING POPULATION

Committee on Labor and Human Resources: Subcommittee on Aging concluded hearings to examine new directions in policy for the aging population, after receiving testimony from Donna E. Shalala, Secretary of Health and Human Services.

FAMILY SUPPORT

Committee on Labor and Human Resources: Subcommittee on Children, Family, Drugs, and Alcoholism concluded hearings to examine approaches for supporting families in an effort to eliminate abuse and neglect and to assist families that have, or may develop, health and related problems, focusing on home visiting, family-centered substance abuse treatment, and family resource and support programs, after receiving testimony from Florida Governor Lawton Chiles, Tallahassee, and Lynda Johnson Robb, McLean, Virginia, both on behalf of the National Commission to Prevent Infant Mortality; Sarah E. Whye, Wanda Cave, and Lillie Monroe-Lord, all of Washington, D.C., all on behalf of the Infant Mortality Project (University of the District of Columbia); Joanne Woodward, Westport, Connecticut, on behalf of the America Belongs to Our Children Campaign; Lisa DeMatteis and Gail Higgins, both on behalf of the Connections Women and Children Center, Middletown, Connecticut; Judy Langford Carter, Family Resource Coalition, Chicago, Illinois; Margaret E. Williams, Friends of the Family, Inc., and Shurnice Mackey, both of Baltimore, Maryland; and Judith Anderson Moler, Corporation for Change, Topeka, Kansas.

House of Representatives

Chamber Action

Bills Introduced: 45 public bills, H.R. 1874–1918; and 3 resolutions, H.J. Res. 187, H. Con. Res. 89, and H. Res. 160 were introduced.

Page 8561

Reports Filed: Reports were filed as follows:

H.R. 995, to amend title 38, United States Code, to improve reemployment rights and benefits of veterans and other benefits of employment of certain members of the uniformed services, amended (H. Rept. 103–65, Part I); and

Conference report on H.R. 2, to establish national voter registration procedures for Federal elections (H. Rept. 103–66).

Page 8561

Journal: By a yea-and-nay vote of 253 yeas to 149 nays, Roll No. 143, the House approved the Journal of Tuesday, April 27.

Page 8494

Expedited Rescissions: House completed all general debate on H.R. 1578, to amend the Congressional Budget and Impoundment Control Act of 1974 to provide for the expedited consideration of certain proposed rescissions of budget authority; but came to no resolution thereon. Consideration of amendments will begin on Thursday, April 29.

Page 8519

H. Res. 149, the rule under which the bill is being considered, was agreed to earlier by a yea-and-nay vote of 212 yeas to 208 nays, Roll No. 144.

Page 8502

Referral: One Senate-passed measure was referred to the appropriate House committee.

Page 8558

Senate Messages: Messages received from the Senate today appear on page 8494.

Quorum Calls—Votes: Two yea-and-nay votes developed during the proceedings of the House today and appear on pages 8494, 8512. There were no quorum calls.

Adjournment: Met at 2 p.m. and adjourned at 9:37 p.m.

Committee Meetings

MICKEY LELAND CHILDHOOD HUNGER RELIEF ACT; DOMESTIC AND OVERSEAS FOOD ASSISTANCE PROGRAMS

Committee on Agriculture: Held a hearing on H.R. 529, Mickey Leland Childhood Hunger Relief Act, and to review domestic and overseas food assistance programs. Testimony was heard from Mike Espy, Secretary of Agriculture.

MICKEY LELAND CHILDHOOD HUNGER RELIEF ACT

Committee on Agriculture: Subcommittee on Department Operations and Nutrition held a hearing on H.R. 529, Mickey Leland childhood Hunger Relief Act. Testimony was heard from Representative Long; the following officials of the USDA: Bonny O'Neil, Acting Deputy Administrator, Food Stamp Programs; and George Braley, Acting Assistant Secretary, Food and Consumer Services; and public witnesses.

69–059 O—98 Vol. 139 (Pt. 24) 7

CFTC-EXEMPTING ENERGY CONTRACTS FROM COMMODITY EXCHANGE ACT PROVISIONS

Committee on Agriculture: Subcommittee on Environment, Credit, and Rural Development held a hearing to review the Commodity Futures Trading Commission order exempting energy contracts from Commodity Exchange Act provisions. Testimony was heard from the following officials of the Commodity Futures Trading Commission: William P. Albrecht, Acting Chairman; Sheila C. Blair and Joseph B. Dial, both Commissioners.

COMMERCE, JUSTICE, STATE, AND JUDICIARY APPROPRIATIONS

Committee on Appropriations: Subcommittee on Commerce, Justice, State, and Judiciary held a hearing on Department of Commerce: International Trade Administration and Bureau of Export Administration; and on the Attorney General. Testimony was heard from the following officials of the Department of Commerce: Timothy Hauser, Acting Under Secretary, International Trade Administration; and Bob Kugelman, Acting Under Secretary, Bureau of Export Administration; and Janet Reno, Attorney General, Department of Justice.

DEFENSE APPROPRIATIONS

Committee on Appropriations: Subcommittee on Defense met in executive session to hold a hearing on Air Force Procurement Program. Testimony was heard from the following officials of the Department of the Air Force: Lt. Gen. John E. Jaquish, USAF, Principal Deputy Assistant Secretary (Acquisition); Maj. Gen. John M. Nowak, USAF, Director of Supply, AF/LOGS, Headquarters U.S. Air Force; and Maj. Gen. Patrick P. Caruana, Director, Long-Range Power Projection, Special Operations Forces, Airlift and Training Acquisition Programs.

The Subcommittee also met in executive session to hold a hearing on Research, Development, Text and Evaluation, Army, and on Strategic Defense Initiative. Testimony was heard from the following officials of the Department of the Army: Lt. Gen. William H. Forster, USA, Military Deputy to Assistant Secretary (Research, Development, and Acquisition); George T. Singley III, Deputy Assistant Secretary, Technology, Office of the Assistant Secretary (Research, Development, and Acquisition); and Maj. Gen. Malcolm R. O'Neill, USA, Acting Director, SDIO.

ENERGY AND WATER DEVELOPMENT APPROPRIATIONS

Committee on Appropriations: Subcommittee on Energy and Water Development met in executive session to hold a hearing on Department of Energy: Atomic Energy Defense Activities. Testimony was heard from the following officials of the Department of Energy: Everet H. Beckner, Acting Assistant Secretary, Defense Programs; John G. Keliher, Director, Office of Intelligence and National Security; and Victor E. Alessi, Director, Arms Control and

VOL 139 PT 24 JA 5 1993 — JA 25 1994 UMI

Nonproliferation; and John M. Deutch, Under Secretary, Acquisition, Department of Defense.

FOREIGN OPERATIONS APPROPRIATIONS

Committee on Appropriations: Subcommittee on Foreign Operations, Export Financing and Related Programs held a hearing on Secretary of the Treasury. Testimony was heard from Lloyd Bentsen, Secretary of the Treasury.

INTERIOR APPROPRIATIONS

Committee on Appropriations: Subcommittee on Interior held a hearing on U.S. Fish and Wildlife Service. Testimony was heard from Dick Smith, Deputy Director, U.S. Fish and Wildlife Service, Department of the Interior.

LABOR—HHS—EDUCATION APPROPRIATIONS

Committee on Appropriations: Subcommittee on Labor—HHS—Education held a hearing on Employment Standards Administration, OSHA; Mine Safety and Health Administration, and on National Commission to Prevent Infant Mortality. Testimony was heard from the following officials of the Department of Labor: John Fraser, Deputy Administrator, Employment Standards Administration; David Zagler, Director of Administration, OSHA; and Edward Hugler, Acting Assistant Secretary, Mine Safety and Health Administration; and Lawton Chiles, Chairman, National Commission to Prevent Infant Mortality.

TRANSPORTATION APPROPRIATIONS

Committee on Appropriations: Subcommittee on Transportation held a hearing on National Highway Traffic Safety Administration. Testimony was heard from Howard Smolkin, Acting Administrator, National Highway Traffic Safety Administration, Department of Transportation.

TREASURY—POSTAL SERVICES—GENERAL GOVERNMENT APPROPRIATIONS

Committee on Appropriations: Subcommittee on Treasury—Postal Service—General Government met in executive session to hold a hearing on the Secret Service. Testimony was heard from John Magaw, Director, U.S. Secret Service, Department of the Treasury.

VA, HUD AND INDEPENDENT AGENCIES APPROPRIATIONS

Committee on Appropriations: Subcommittee on VA, HUD and Independent Agencies held a hearing on NASA. Testimony was heard from Daniel S. Goldin, Administrator, NASA.

DEFENSE AUTHORIZATION

Committee on Armed Services: Subcommittee on Military Acquisition and the Subcommittee on Research and Technology continued joint hearings on the fiscal year 1994 national defense authorization request, with emphasis on affordability and roles and mission of tactical aviation. Testimony was heard from Robert F. Hale, Assistant Director, National Security Division, CBO; and the following officials of the Department of Defense: VAdm. William A. Owens, USA, Deputy Chief of Naval Operations (Resources, Warfare Requirements and Assessment), Department of the Navy; and Lt. Gen. Buster C. Glosson, USAF, Deputy Chief of Staff, Plans and Operations, Department of the Air Force.

DEFENSE AUTHORIZATION

Committee on Armed Services: Military Application of Nuclear Energy Panel held a hearing on the fiscal year 1994 national defense authorization request, with emphasis on Department of Energy defense activities budget overview. Testimony was heard from the following officials of the Department of Energy: Everet Beckner, Acting Assistant Secretary, Defense Programs; Paul Grimm, Acting Assistant Secretary, Environmental Restoration and Waste Management; and John Keliher, Director, Office of Intelligence and National Security.

DEFENSE AUTHORIZATION

Committee on Armed Services: Subcommittee on Military Forces and Personnel continued hearings on the fiscal year 1994 national defense authorization, with emphasis on Reserve budget overview. Testimony was heard from the following officials of the Department of Defense: Frank Rush, Principal Director, Manpower and Personnel Directorate, Office of the Assistant Secretary, Reserve Affairs; Lt. Gen. John B. Conway, USAF, Chief, National Guard Bureau; and officials of the various Reserves and National Guard units.

Hearings continue tomorrow.

DEFENSE AUTHORIZATION

Committee on Armed Services: Subcommittee on Military Installations and Facilities continued hearings on fiscal year 1994 national defense authorization, with emphasis on defense agencies and NATO infrastructure military construction budgets. Testimony was heard from David Berteau, Acting Assistant Secretary, Production and Logistics, Department of Defense.

Hearings continue tomorrow.

DEFENSE AUTHORIZATION

Committee on Armed Services: Subcommittee on Readiness continued hearings on the fiscal year 1994 national defense authorization request, with emphasis on humanitarian assistance. Testimony was heard from the following officials of the Department of Defense: Greg Touma, Director, Transportation, Office of Global Affairs; RAdm. David E. Frost, USN, J–3, U.S. European Command; Maj. Gen. Charles Wilhem, USMC, Component Commander, United Nations International Task Force Somalia; and RAdm. H.M. Gehman, Jr., USN, J–3, U.S. Atlantic Command.

Hearings continue tomorrow.

DC SUPREME COURT

Committee on the District of Columbia: Subcommittee on Judiciary and Education held a hearing on H.R. 1633, to create a Supreme Court for the District of Columbia. Testimony was heard from the following Judges of the D.C. Court of Appeals: Judith W. Rogers, Chief Judge; and John W. Kern II, Senior Judge; Fred B. Ugast, Chief Judge, D.C. Superior Court; and a public witness.

COMPREHENSIVE SAFETY AND HEALTH REFORM ACT

Committee on Education and Labor: Held a hearing on H.R. 1280, Comprehensive Safety and Health Reform Act of 1993. Testimony was heard from Robert B. Reich, Secretary of Labor.

FEDERAL INSURANCE INSOLVENCY ACT

Committee on Energy and Commerce: Subcommittee on Commerce, Consumer Protection, and Competitiveness concluded hearings on H.R. 1290, Federal Insurance Insolvency Act. Testimony was heard from public witnesses.

UNITED STATES ASSISTANCE TO SOUTH ASIA

Committee on Foreign Affairs: Subcommittee on Asia and the Pacific held a hearing on United States Assistance to South Asia. Testimony was heard from John Mallot, Principal Deputy Assistant Secretary, South Asian Affairs, Department of State; George Laudato, Acting Assistant Administrator, AID, United States International Development Cooperation Agency; Fred Smith, Acting Assistant Secretary, Near East and South Asia, Department of Defense; and public witnesses.

UNITED STATES FOREIGN ASSISTANCE-MIDDLE EAST

Committee on Foreign Affairs: Subcommittee on Europe and the Middle East held a hearing on United States Foreign Assistance to the Middle East. Testimony was heard from Edward P. Djerejian, Assistant Secretary, Bureau of Near Eastern Affairs, Department of State; Dennis Chandler, Acting Associate Administrator, AID, United States International Development Cooperation Agency; and Fred Smith, Acting Deputy Assistant Secretary, Near East and South Asia, Department of Defense.

FOREIGN ASSISTANCE REQUEST FOR LATIN AMERICA AND THE CARIBBEAN

Committee on Foreign Affairs: Subcommittee on Western Hemisphere Affairs held a hearing on the Administration's Foreign Assistance request for Latin America and the Caribbean for fiscal year 1994. Testimony was heard from Robert S. Gelbard, Principal Deputy Assistant Secretary, Inter-American Affairs, Department of State; and Aaron S. Williams, Acting Administrator, Bureau, Latin America and the Caribbean, AID, United States International Development Cooperation Agency.

EPA CABINET ELEVATION—ENVIRONMENTAL EQUITY ISSUES

Committee on Government Operations: Subcommittee on Legislation and National Security held a hearing on EPA Cabinet Elevation-Environmental Equity Issues. Testimony was heard from Representatives Lewis of Georgia and Velázquez; and public witnesses.

OVERSIGHT

Committee on the Judiciary: Held an oversight hearing on Events Surrounding the Branch Davidian Cult Standoff in Waco, Texas. Testimony was heard from the following officials of the Department of Justice: Janet Reno, Attorney General; and William S. Sessions, Director, FBI; and Stephen E. Higgins, Director, Bureau of Alcohol, Tobacco and Firearms, Department of the Treasury.

NATIONAL MARINE FISHERIES SERVICE BUDGET; REGULATE FISHING—CERTAIN WATERS OF ALASKA

Committee on Merchant Marine and Fisheries: Subcommittee on Fisheries Management held a hearing on Fiscal Year 1994 Budget Request for the National Marine Fisheries Service. Testimony was heard from Diana Josephson, Deputy Under Secretary, Oceans and Atmosphere, NOAA, Department of Commerce.

The Subcommittee also held a hearing on H.R. 704, to regulate fishing in certain waters of Alaska. Testimony was heard from John Morehead, Regional Director, Alaska Region, National Park Service, Department of the Interior; and public witnesses.

BONNEVILLE POWER ADMINISTRATION'S BUDGET

Committee on Natural Resources: Task Force on Bonneville Power Administration held a hearing on Bonneville Power Administration's Fiscal Year 1994 Budget. Testimony was heard from Randall W. Hardy, Administrator, Bonneville Power Administration, Department of Energy.

MISCELLANEOUS MEASURES

Committee on Public Works and Transportation: Ordered reported the following measures: H. Con. Res. 71, authorizing the use of the Capitol grounds for the 12th annual National Peace Officers' Memorial Service; H. Con. Res. 82, authorizing the use of the Capitol grounds for the Greater Washington Soap Box Derby; H. Con. Res. 81, authorizing the 1993 Special Olympics Torch Relay to be run through the Capitol grounds; H.R. 1345, to designate the Federal building located at 280 South First Street in San Jose, CA, as the "Robert F. Peckham U.S. Courthouse and Federal Building"; H.R. 1346, amended, to designate the Federal building located on St. Croix, VI, as the "Almeric L. Christian Federal Building"; H.R. 791, amended, to name the U.S. courthouse in Benton, IL, the "James L. Foreman Courthouse"; H.R. 1513, to designate the U.S. courthouse located at 10th and Main

VOL 139 PT 24 JA 5 1993 — JA 25 1994 UMI

Streets in Richmond, VA, as the "Lewis F. Powell, Jr., U.S. Courthouse"; H.R. 1303, to designate the Federal building and U.S. courthouse located at 402 East State Street in Trenton, NJ, as the "Clarkson S. Fisher Federal Building and U.S. Courthouse;" and H.R. 1865, amended, Water Supply Construction Assistance Act of 1993.

OVERSIGHT

Committee on Public Works and Transportation: Subcommittee on Surface Transportation continued oversight hearings on the implementation of the Intermodal Surface Transportation Efficiency Act of 1991. Testimony was heard from Representative Richardson; Anthony R. Kane, Associate Administrator, Program Development, Federal Highway Administration, Department of Transportation; Denis P. Galvin, Associate Director, Planning and Development, National Park Service, Department of the Interior; Henry M. Montrey III, Associate Deputy Chief, National Forest System, USDA; and public witnesses.

Hearings continue May 4.

NATIONAL COMPETITIVENESS ACT

Committee on Science, Space, and Technology: Ordered reported amended H.R. 820, National Competitiveness Act of 1993.

SUPERFUND FUND—TECHNOLOGY DEVELOPMENT

Committee on Science, Space, and Technology: Subcommittee on Investigations and Oversight held a hearing on Technology Development in the Superfund Program. Testimony was heard from the following officials of the EPA: Walter Kovalick, Jr., Deputy Assistant Administrator (Acting) and Director, Technology Innovation Office, Office of Solid Waste and Emergency Response; and Anna Virbick, Deputy Inspector General; Richard Hembra, Director, Environmental Protection Issues, Resources, Community and Economic Development Division, GAO; Peter Johnson, Senior Associate, Oceans and Environment Program, OTA; and public witnesses.

Hearings continue tomorrow.

FEDERAL EXPORT PROGRAMS EFFECTIVENESS

Committee on Small Business: Subcommittee on Rural Enterprises, Exports, and the Environment held a hearing on the effectiveness of Federal export programs. Testimony was heard from Allan Mendelowitz, Director, Financial Institutions and International Trade Issues, GAO; from the following officials of the Department of Commerce: John C. Menes, Acting Assistant Secretary, Trade Development; and Charles Ford, Deputy Assistant Secretary, International Operations; Giordano Chiaruttini, Acting Director, Office of International Trade, SBA; and public witnesses.

VETERANS HEALTH PROGRAMS AMENDMENTS; NATIONAL HEALTH CARE REFORM IMPACT—VA HEALTH CARE

Committee on Veterans' Affairs: Subcommittee on Hospitals and Health Care approved for full Committee action the Veterans Health Programs Amendments of 1993.

The Subcommittee also held a hearing on the impact of national health care reform on VA health care. Testimony was heard from Senator Rockefeller; from the following officials of the Department of Veterans Affairs: Al Zamberlan, Director, Central Region, Veterans Health Administration; and Directors of Medical Centers; representatives of veterans organizations; and public witnesses.

BUDGET RECONCILIATION

Committee on Ways and Means: Subcommittee on Health approved for full Committee action Budget reconciliation recommendations.

IRS BUDGET REQUEST

Committee on Ways and Means: Subcommittee on Oversight held a hearing to review the Administration's fiscal year 1994 budget request for the IRS (IRS and GAO). Testimony was heard from Michael P. Dolan, Acting Commissioner, IRS, Department of the Treasury.

BUDGET RECONCILIATION

Committee on Ways and Means: Subcommittee on Social Security approved for full Committee action Budget reconciliation recommendations.

Joint Meetings

NATIONAL VOTER REGISTRATION ACT

Conferees agreed to file a conference report on the differences between the Senate- and House-passed versions of H.R. 2, to establish national voter registration procedures for Federal elections.

♦♦♦♦♦♦♦♦♦♦♦♦

Thursday, April 29, 1993

Senate

Chamber Action

Routine Proceedings, pages 8665–8853

Measures Introduced: Eighteen bills and four resolutions were introduced, as follows: S. 840–857, and S. Res. 102–105.

Page 8783

Measures Reported: Reports were made as follows:

S. 25, to protect the reproductive rights of women. (S. Rept. No. 103–42)

Page 8783

Measures Passed:

Jacob K. Javits Senate Fellowship Program: Senate agreed to S. Res. 105, to amend Senate Resolution 75, agreed to March 3, 1993 (103d Congress).

Page 8780

National Arbor Day: Committee on the Judiciary was discharged from further consideration of S. Res. 96, to authorize the President to proclaim the last Friday in April 1993 and 1994, as "National Arbor Day", and the resolution was then agreed to.

Page 8780

National Arbor Day: Committee on the Judiciary was discharged from further consideration of H.J. Res. 127, to authorize the President to proclaim the last Friday of April 1993 as "National Arbor Day", and the resolution was then passed, clearing the measure for the President.

Page 8780

Department of Environment Act: Senate resumed consideration of S. 171, to establish the Department of the Environment, and provide for a Bureau of Environmental Statistics and a Presidential Commission on Improving Environmental Protection, with a committee amendment in the nature of a substitute, taking action on amendments proposed thereto, as follows:

Page 8711

Adopted:

(1) By a unanimous vote of 97 yeas (Vote No. 110), Lieberman Modified Amendment No. 331, to establish a Small Business Ombudsman Office within the Department of the Environment, and to provide environmental compliance assistance to small business concerns and family farms.

Page 8716

(2) Glenn Modified Amendment No. 332 (to Amendment No. 331), to provide environmental compliance assistance to small governmental jurisdictions.

Page 8716

(3) Hatfield Amendment No. 333, to provide for the enhancement of State and local capacity.

Page 8722

(4) By 95 yeas to 3 nays (Vote No. 111), Johnston Modified Amendment No. 334, relating to the risk to the health and safety of individual members of the public addressed by the regulation and its affect on human health or the environment.

Page 8735

(5) Murkowski Modified Amendment No. 335, to require the Director of the Bureau of Environmental Statistics to provide certain cost benefit assessments resulting from rulemaking.

Page 8739

(6) Murkowski Amendment No. 336, to provide for coordination in the issuance of permits under Federal environmental laws.

Page 8750

(7) Wellstone Amendment No. 338, to establish an Office of Environmental Justice.

Page 8771

(8) Roth (for Chafee) Amendment No. 339, to change the name of the Department of the Environment to the Department of Environmental Protection.

Page 8772

Rejected:

(1) Nickles Modified Amendment No. 329, to require analysis and estimates of the likely impact of Federal legislation and regulations upon the private sector and State and local governments. (By 50 yeas to 48 nays (Vote No. 109), Senate tabled the amendment.)

Page 8711

(2) Hatch Amendment No. 337, to institute accountability in the Department's regulatory process and establish a program for the systematic selection of regulatory priorities. (By 70 yeas to 26 nays (Vote No. 112), Senate tabled the amendment.)

Page 8751

A unanimous-consent agreement was reached providing for further consideration of the bill and certain amendments to be proposed thereto, on Tuesday, May 4, 1993.

Page 8775

Lobbying Disclosure Act—Agreement: A unanimous-consent agreement was reached providing for the consideration of S. 349, to provide for the disclosure of lobbying activities to influence the Federal Government on Tuesday, May 4, 1993.

Page 8775

Appointments:

National Commission to Ensure a Strong and Competitive Airline Industry: The Chair, on behalf of the Republican Leader, pursuant to Public Law 102–581, as amended by Public Law 103–13, announced the appointment of the following individuals to the National Commission to Ensure a Strong and Competitive Airline Industry: Senators Danforth and Gorton as non-voting members, and Mr. Russell W. Meyer, Jr., of Kansas, and Abraham D. Sofaer, of Washington, D.C. as voting members.

Page 8777

Nominations Confirmed: Senate confirmed the following nominations:

Jack R. Devore, Jr., of Texas, to be an Assistant Secretary of the Treasury.

Ronald K. Noble, of New York, to be an Assistant Secretary of the Treasury.

1 Air Force nomination in the rank of general.

4 Army nominations in the rank of general.

8 Marine Corps nominations in the rank of general.

Pages 8779, 8859

VOL 139 PT 24 JA 5 1993 — JA 25 1994 UMI

Nominations Received: Senate received the following nominations:

Received on Wednesday, April 28, during the recess:

George T. Frampton, Jr., of the District of Columbia, to be Assistant Secretary for Fish and Wildlife, Department of the Interior.

Daniel P. Beard, of Washington, to be Commissioner of Reclamation.

Eugene Moos, of Washington, to be Under Secretary of Agriculture for International Affairs and Commodity Programs.

Eugene Moos, of Washington, to be a Member of the Board of Directors of the Commodity Credit Corporation.

Maria Echaveste, of New York, to be Administrator of the Wage and Hour Division, Department of Labor.

Thomas W. Payzant, of California, to be Assistant Secretary for Elementary and Secondary Education, Department of Education.

David A. Longanecker, of Colorado, to be Assistant Secretary for Postsecondary Education, Department of Education.

Roger W. Johnson, of California, to be Administrator of General Services.

Ruth R. Harkin, of Iowa, to be President of the Overseas Private Investment Corporation.

Daniel K. Tarullo, of Massachusetts, to be an Assistant Secretary of State.

2 Air Force nominations in the rank of general.

3 Navy nominations in the rank of admiral.

A routine list in the Army.

Page 8853

Received today:

Sheila Foster Anthony, of Arkansas, to be an Assistant Attorney General.

Frank Hunger, of Mississippi, to be an Assistant Attorney General.

Eleanor Acheson, of Massachusetts, to be an Assistant Attorney General.

Walter Dellinger, of North Carolina, to be an Assistant Attorney General.

Anne Bingaman, of New Mexico, to be an Assistant Attorney General.

Lani Guiner, of Pennsylvania, to be an Assistant Attorney General.

Steven S. Honigman, of New York, to be General Counsel of the Department of the Navy.

Ashton B. Carter, of Massachusetts, to be an Assistant Secretary of Defense.

Edwin Dorn, of Texas, to be an Assistant Secretary of Defense.

Edward L. Warner III, of Virginia, to be an Assistant Secretary of Defense.

Anita K. Jones, of Virginia, to be Director of Defense Research and Engineering.

James John Hoecker, of Virginia, to be a Member of the Federal Energy Regulatory Commission for the remainder of the term expiring June 30, 1995.

William Lloyd Massey, of Arkansas, to be a Member of the Federal Energy Regulatory Commission for the remainder of the term expiring October 20, 1993.

William Lloyd Massey, of Arkansas, to be a Member of the Federal Energy Regulatory Commission for the term expiring June 30, 1998.

Donald Farley Santa, of Connecticut, to be a Member of the Federal Energy Regulatory Commission for the term expiring June 30, 1997.

Ellen Weinberger Haas, of New York, to be an Assistant Secretary of Agriculture.

Ellen Weinberger Haas, of New York, to be a Member of the Board of Directors of the Commodity Credit Corporation.

Joseph Shuldiner, of California, to be an Assistant Secretary of Housing and Urban Development.

Marilyn A. Davis, of New York, to be an Assistant Secretary of Housing and Urban Development.

Aida Alvarez, of California, to be Director of the Office of Federal Housing Enterprise Oversight, Department of Housing and Urban Development, for a term of 5 years.

Page 8853

Nomination Withdrawn: Senate received notification of the withdrawal of the following nomination:

Sheila Foster Anthony, of Arkansas, to be an Assistant Secretary of Commerce, which was sent to the Senate on April 19, 1993.

Page 8780

Communications: Page 8781

Petitions: Page 8781

Executive Reports of Committees: Page 8783

Statements on Introduced Bills: Page 8783

Additional Cosponsors: Page 8839

Amendments Submitted: Page 8842

Authority for Committees: Page 8845

Additional Statements: Page 8845

Record Votes: Four record votes were taken today. (Total—112)

Pages 8716, 8735, 8739, 8770

Recess: Senate convened at 10:30 a.m., and recessed at 9:15 p.m., until 11:30 a.m., on Friday, April 30, 1993. (For Senate's program, see the remarks of the Acting Majority Leader in today's Record on page 8852.)

Committee Meetings

NOMINATIONS

Committee on Agriculture, Nutrition, and Forestry: Committee ordered favorably reported the nominations of Richard E. Rominger, of California, to be Deputy Secretary, Eugene Branstool, of Ohio, to be Assistant Secretary for Marketing and Inspection, and Bob J. Nash, of Arkansas, to be Under Secretary for Small Community and Rural Development, and each to be a Member of the Board of Directors of the Commodity Credit Corporation, James R. Lyons, of Maryland, to be Assistant Secretary for Natural Resources and the Environment, and Wardell C. Townsend, Jr., of North Carolina, to be Assistant Secretary for Administration, all of the Department of Agriculture.

ALTERNATIVE AGRICULTURAL RESEARCH AND COMMERCIALIZATION

Committee on Agriculture, Nutrition, and Forestry: Subcommittee on Agricultural Research, Conservation, Forestry and General Legislation held oversight hearings on the implementation of the Alternative Agricultural Research and Commercialization Act (P.L. 101–624), receiving testimony from Paul F. O'Connell, Director, and Lee M. Reeve, Member of the Board of Directors, both of the Alternative Agricultural Research and Commercialization Center, Department of Agriculture; Gary D. Jolliff, Oregon State University, Corvallis; Jeff Gain, New Uses Council, St. Louis, Missouri; Mark Carver, Arkenol, Inc., Laguna Hills, California; Michael J. Riebel, Phoenix Composites, Inc., Mankato, Minnesota; and Bob Herzfeld, Cenex/Land O'Lakes Agronomy Services, and Mark McAfee, Agricultural Utilization Research Institute, both of St. Paul, Minnesota.

Hearings were recessed subject to call.

APPROPRIATIONS—AGRICULTURE

Committee on Appropriations: Subcommittee on Agriculture, Rural Development, and Related Agencies held hearings on proposed budget estimates for fiscal year 1994 for the Food and Consumer Services of the Department of Agriculture, receiving testimony from George A. Braley, Acting Assistant Secretary of Agriculture for Food and Consumer Services.

Subcommittee recessed subject to call.

APPROPRIATIONS—DEFENSE

Committee on Appropriations: Subcommittee on Defense held hearings on proposed budget estimates for fiscal year 1994 for Navy and Marine Corps programs, receiving testimony in behalf of funds for their respective activities from Adm. Frank B. Kelso II, Chief of Naval Operations; and Gen. Carl E. Mundy, Jr., Commandant of the Marine Corps.

Subcommittee will meet again on Tuesday, May 4.

APPROPRIATIONS—ENERGY AND WATER DEVELOPMENT

Committee on Appropriations: Subcommittee on Energy and Water Development held hearings on proposed budget estimates for fiscal year 1994 for the Bonneville Power Administration, receiving testimony from Randall W. Hardy, Administrator, Bonneville Power Administration, Department of Energy.

Subcommittee recessed subject to call.

APPROPRIATIONS—OPM

Committee on Appropriations: Subcommittee on the Treasury, Postal Service, and General Government held hearings on proposed budget estimates for fiscal year 1994 for the Office of Personnel Management, receiving testimony from James B. King, Director, Office of Personnel Management.

Subcommittee will meet again on Tuesday, May 4.

APPROPRIATIONS—HUD

Committee on Appropriations: Subcommittee on VA, HUD, and Independent Agencies held hearings on proposed budget estimates for fiscal year 1994 for the Department of Housing and Urban Development, receiving testimony from Henry G. Cisneros, Secretary of Housing and Urban Development.

Subcommittee will meet again on Thursday, May 6.

MILITARY POLICY TOWARD HOMOSEXUALS

Committee on Armed Services: Committee resumed hearings to examine United States military policy concerning the service of gay men and lesbians in the Armed Forces, focusing on the experience in foreign countries, receiving testimony from Lt. Gen. Calvin Waller, USA (Ret.); Charles C. Moskos, Northwestern University, Evanston, Illinois; David R. Sega, University of Maryland, College Park; and Judith H. Stiehm, Florida International University, Miami.

Hearings were recessed subject to call.

NOMINATIONS

Committee on Banking, Housing, and Urban Development: Committee concluded hearings on the nominations of Kenneth D. Brody, of New York, to be President of the Export-Import Bank of the United States, and Roberta Achtenberg, of California, to be Assistant Secretary for Fair Housing and Equal Opportunity, and Nicolas P. Retsinas, of Rhode Island, to be an Assistant Secretary (as Federal Housing Commissioner), both of the Department of Housing and Urban Development, after the nominees testified and answered questions in their own behalf. Ms. Achtenberg was introduced by Senators Boxer, Feinstein, and Lieberman, and Representative Pelosi, and Mr. Retsinas was introduced by Senator Pell.

INDUSTRIAL ENERGY EFFICIENCY

Committee on Energy and Natural Resources: Subcommittee on Renewable Energy, Energy Efficiency and Competitiveness concluded hearings to examine ways to improve energy efficiency and minimize waste in the industrial sector, focusing on prospects for industrial energy effi-

VOL 139 PT 24 JA 5 1993 — JA 25 1994 UMI

ciency and pollution prevention in the United States, technical opportunities available for improving industrial energy efficiency and minimizing waste, and to assess the Federal Government's role in improving the Nation's use of energy in the industrial sector, after receiving testimony from Alan J. Streb, Deputy Assistant Secretary for Industrial Technologies, Office of Energy Efficiency and Renewable Energy, and Dan Hartley, Vice President of the Energy and Environment Division, Sandia National Laboratories, both of the Department of Energy; Peter D. Blair, Acting Assistant Director, and John Newman, Project Director, Energy and Materials Program, both of the Office of Technology Assessment; Samuel Kramer, Associate Director, National Institute of Standards and Technology, Department of Commerce; Clark W. Gellings, Electric Power Research Institute, Palo Alto, California; and Michael E. Baroody, National Association of Manufacturers, and Howard Geller, American Council for an Energy-Efficient Economy, both of Washington, D.C.

INVESTMENT TAX CREDIT

Committee on Finance: Committee held hearings to examine the Administration's investment tax credit proposals to increase private investment in the United States, and proposals to reform the tax deduction for business meals and entertainment, receiving testimony from Jane G. Gravelle, Senior Specialist in Economic Policy, Congressional Research Service, Library of Congress; C. Fred Bergsten, Competitiveness Policy Council, Harry Sullivan, Tax Reform Action Coalition, Peter McNeish, Small Business Legislative Council, Mortimer M. Caplin, Caplin & Drysdale, Robert E. Juliano, Hotel Employees and Restaurant Employees International Union (AFL–CIO), and Robert S. McIntyre, Citizens for Tax Justice, all of Washington, D.C.; Chip Berman, The Outta The Way Cafe, Rockville, Maryland, on behalf of the National Restaurant Association; and George A. Wachtel, League of American Theatres and Producers, New York, New York.

Committee will meet again tomorrow.

NOMINATIONS

Committee on Foreign Relations: Committee concluded hearings on the nominations of J. Brian Atwood, of the District of Columbia, to be Administrator of the Agency for International Development, United States International Development Cooperation Agency, Wendy Ruth Sherman, of Maryland, to be Assistant Secretary of State for Legislative Affairs, and Conrad Kenneth Harper, of New York, to be Legal Advisor of the Department of State, after the nominees testified and answered questions in their own behalf. Ms. Sherman was introduced by Senators Sarbanes and Mikulski.

NATIONAL DRUG STRATEGY

Committee on the Judiciary: Committee held hearings to examine the national drug control policy, focusing on law enforcement, drug treatment and prevention programs, receiving testimony from Herbert D. Kleber, Columbia University, New York, New York; Mark A.R. Kleiman, Harvard University, Cambridge, Massachusetts; and Peter Reuter, RAND Corporation, Washington, D.C.

Hearings were recessed subject to call.

OREGON ELECTION PETITIONS

Committee on Rules and Administration: Committee met and received a proposal regarding the petitions relating to the election in Oregon by Claire M. Sylvia, Assistant Legal Counsel, Office of Senate Legal Counsel.

House of Representatives

Chamber Action

Bills Introduced: 33 public bills, H.R. 1919–1951; and 6 resolutions, H.J. Res. 188 and 189, H. Con. Res. 90 and 91, and H. Res. 161 and 162 were introduced.

Page 8662

Reports Filed: Reports were filed as follows:

H. Con. Res. 71, authorizing the use of the Capitol grounds for the 12th annual National Peace Officers' Memorial Service (H. Rept. 103–67);

H. Con. Res. 81, authorizing the 1993 special Olympics Torch Relay to be run through the Capitol grounds (H. Rept. 103–68);

H. Con. Res. 82, authorizing the use of the Capitol grounds for the Greater Washington Soap Box Derby (H. Rept. 103–69);

H.R. 791, to name the United States courthouse in Benton, Illinois, "the James L. Foreman Courthouse", amended (H. Rept. 103–70);

H.R. 1345, to designate the Federal building located at 280 South First Street in San Jose, California, as the "Robert F. Peckham United States Courthouse and Federal Building" (H. Rept. 103–71);

H.R. 1303, to designate the Federal building and United States courthouse located at 402 East State Street in Trenton, New Jersey, as the "Clarkson S. Fisher Federal Building and United States Courthouse" (H. Rept. 103–72);

H.R. 1346, to redesignate the Federal building located on St. Croix, Virgin Islands, as the "Almeric L. Christian Federal Building", amended (H. Rept. 103–73);

H.R. 1513, to designate the United States courthouse located at 10th and Main Streets in Richmond Virginia, as the "Lewis F. Powell, Jr. United States Courthouse" (H. Rept. 103–74);

H.R. 578, to provide for recovery of costs of supervision and regulation of investment advisers and their activities, amended (H. Rept. 103–75); and

H.R. 616, to amend the Securities Exchange Act of 1934 to permit members of national securities exchanges to effect certain transactions with respect to accounts for which such members exercise investment discretion (H. Rept. 103–76).

Page 8662

Expedited Rescissions: By a recorded vote of 258 ayes to 157 noes, Roll No. 150, the House passed H.R. 1578, to amend the Congressional Budget and Impoundment Control Act of 1974 to provide for the expedited consideration of certain proposed rescissions of budget authority.

Page 8617

Rejected the Clinger motion to recommit the bill to the Committee on Rules with instructions that the Committee report the bill back to the House forthwith containing an amendment requiring that the provisions may only be changed or suspended by a vote of three-fifths of the Members of the House; and that no vote on any rescission bill may be taken under a suspension of the rules or under a special rule (rejected by a recorded vote of 182 ayes to 233 noes, Roll No. 149).

Page 8641

On a demand for a separate vote, agreed to the Rules Committee amendment in the nature of a substitute (agreed to by a yea-and-nay vote of 248 yeas to 163 nays, Roll No. 148). This amendment was agreed to earlier in the Committee of the Whole by a recorded vote of 247 ayes to 168 noes, Roll No. 147.

Page 8640

Rejected the Castle amendment in the nature of a substitute, as modified by the Michel amendment (agreed to by a recorded vote of 257 ayes to 157 noes, Roll No. 145) that sought to provide for the automatic adoption of the President's rescission package unless both the House and the Senate disapprove the proposal; to provide that the President would have 20 calendar days to send to the Congress his rescission package, and that the Congress would then have 20 legislative days to adopt a joint resolution rejecting the proposal; and to give the President additional authority to repeal targeted tax benefits in revenue measures (rejected by a recorded vote of 198 ayes to 219 noes, Roll No. 146).

Page 8618

Committee Election: House agreed to H. Res. 161, electing Representative Thompson of Mississippi to the Committee on Agriculture and to the Committee on Merchant Marine and Fisheries.

Page 8643

Late Report: The Committee on Science, Space, and Technology received permission to have until midnight on Monday, May 3, to file a report on H.R. 820, to amend the Stevenson-Wydler Technology Innovation Act of 1980 to enhance manufacturing technology development and transfer, and to authorize appropriations for the Technology Administration of the Department of Commerce, including the National Institute of Standards and Technology.

Page 8643

Legislative Program: The Majority Leader announced the legislative program for the week of May 3. Agreed to adjourn from Thursday to Monday.

Page ???

Calendar Wednesday: Agreed to dispense with Calendar Wednesday business of May 5.

Page 8643

Quorum Calls—Votes: One yea-and-nay vote and five recorded votes developed during the proceedings of the House today and appear on pages 8631, 8635, 8640, 8641, 8642, 8643. There were no quorum calls.

Adjournment: Met at 11 a.m. and adjourned at 5:20 p.m.

Committee Meetings

WORLD HUNGER

Committee on Agriculture: Subcommittee on Foreign Agriculture and Hunger held an oversight hearing on world hunger. Testimony was heard from Lois Richards, Acting Assistant Administrator, Bureau for Food and Humanitarian Assistance, AID, U.S. International Development Cooperation Agency; Christopher E. Goldthwait, Acting General Sales Manager, Foreign Agriculture Service, USDA; and public witnesses.

COMMERCE, JUSTICE, STATE, AND JUDICIARY APPROPRIATIONS

Committee on Appropriations: Subcommittee on Commerce, Justice, State, and Judiciary held a hearing on FBI, DEA and on Organized Crime Drug Enforcement. Testimony was heard from the following officials of the Department of Justice: William S. Sessions, Director, FBI; Robert Bonner, Administrator, DEA; and Frederick Kramer, Director, Office of Organized Crime Drug Enforcement.

DEFENSE APPROPRIATIONS

Committee on Appropriations: Subcommittee on Defense held a hearing on the Defense Medical Programs and on the National Guard and Reserve Program. Testimony was heard from the following officials of the Department of Defense: Edward D. Martin, Acting Assistant Secretary (Health Affairs); Lt. Gen. Alcide M. Lanoue, USA, Surgeon General of the Army; Lt. Gen. Alexander M. Sloan, USAF, Surgeon General of the Air Force; VAdm. Donald F. Hagan, USN, Surgeon General of the Navy; Lt. Gen. John B. Conaway, USAF, Chief, National Guard Bureau; Brig. Gen. John R. D'Araujo, Jr., USA, Director, Army National Guard; Maj. Gen. Philip G. Killey, USAF, Director, Air National Guard; Maj. Gen. Roger W. Sandler, USA, Chief, Army Reserve; Maj. Gen. John J. Closner III, USAF, Chief, Air Force Reserve; RAdm. T.F. Hall, USN, Director, Naval Reserve; and Lt. Gen. Matthew T.

VOL 139 PT 24 JA 5 1993 — JA 25 1994 UMI

Cooper, USMC, Deputy Chief of Staff, Manpower and Reserve Affairs, HQ Marine Corps.

ENERGY AND WATER DEVELOPMENT APPROPRIATIONS

Committee on Appropriations: Subcommittee on Energy and Water Development met in executive session to hold a hearing on Department of Energy: Atomic Energy Defense Activities; and Power Marketing Administration. Testimony was heard from Adm. Bruce DeMars, USN, Director, Naval Nuclear Propulsion, Department of the Navy: and the following officials of the Department of Energy: Robert L. San Martin, Acting Assistant Secretary, Energy Efficiency and Renewable Energy; Michael A. Deihl, Administrator, Alaska Power Administration; Randall Hardy, Administrator, Bonneville Power Administration; John A. McAllister, Jr., Administrator, Southeastern Power Administration; J.M. Shafer, Administrator, Southwestern Power Administration; and William H. Clagett, Administrator, Western Area Power Administration.

INTERIOR APPROPRIATIONS

Committee on Appropriations: Subcommittee on Interior held a hearing on the National Park Service. Testimony was heard from Herb Cables, Deputy Director, National Park Service, Department of the Interior.

LABOR—HHS—EDUCATION APPROPRIATIONS

Committee on Appropriations: Subcommittee on Labor—HHS—Education held a hearing on Bureau of Labor Statistics, Pension Benefit Guaranty Corporation and Welfare Benefits Administration, and on Inspector General. Testimony was heard from the following officials of the Department of Labor: William Barron, Deputy Commissioner, Bureau of Labor Statistics; and Charles Masten, Acting Inspector General; and Martin Slate, Executive Director, Pension Benefit Guaranty Corporation.

MILITARY CONSTRUCTION APPROPRIATIONS

Committee on Appropriations: Subcommittee on Military Construction held a hearing on Navy (Military Construction, Family Housing, Overseas Construction and Base Closure). Testimony was heard from the following officials of the Department of Defense: RAdm. Jack E. Buffington, USN, Civil Engineer Corps, Commander, Naval Facilities Engineering Command; and Brig. Gen. Claude W. Reinke, USMC, Director, Facilities and Services Division, Office of the Deputy Chief of Staff, Installations and Logistics.

TRANSPORTATION APPROPRIATIONS

Committee on Appropriations: Subcommittee on Transportation held a hearing on Research and Special Programs Administration. Testimony was heard from Rose A. McMurray, Acting Administrator, Research and Special Programs Administration, Department of Transportation.

TREASURY—POSTAL SERVICE—GENERAL GOVERNMENT APPROPRIATIONS

Committee on Appropriations: Subcommittee on Treasury—Postal Service—General Government held a hearing on the Office of National Drug Control Policy. Testimony was heard from Alice Rivlin, Deputy Director, OMB.

VA, HUD AND INDEPENDENT AGENCIES APPROPRIATIONS

Committee on Appropriations: Subcommittee on VA, HUD and Independent Agencies continued hearings on NASA. Testimony was heard from Daniel S. Goldin, Administrator, NASA.

DEFENSE AUTHORIZATION

Committee on Armed Services: Subcommittee on Military Forces and Personnel continued hearings on the fiscal year 1994 national defense authorization, with emphasis on improving the quality of the Guard officer force of the future. Testimony was heard from the following officials of the Department of the Army: Lt. Gen. Thomas F. Carney, USA, Deputy Chief of Staff, Personnel; Maj. Gen. Raymond F. Rees, USA, Vice Chief, National Guard Bureau; and Maj. Gen. Wallace C. Arnold, USA, Commanding General, ROTC Cadet Command.

Hearings continue May 6.

DEFENSE AUTHORIZATION

Committee on Armed Services: Subcommittee on Military Installations and Facilities continued hearings on fiscal year 1994 national defense authorization, with emphasis on Army military construction budget. Testimony was heard from the following officials of the Department of the Army: Paul W. Johnson, Deputy Assistant Secretary, Installations and Housing; Maj. Gen. John Sobke, USA, Assistant Chief of Engineers; Brig. Gen., Thomas Kilmartin, USA, Deputy Chief, Army Reserve; Brig. Gen. John R. D'Araujo, Jr., USA, Director, Army National Guard; and Col. William Harvey, USA, Chief, Base Realignment and Closure Office, Management Directorate, Office of the Chief of Staff.

Hearings continue May 6.

DEFENSE AUTHORIZATION

Committee on Armed Services: Subcommittee on Readiness continued hearings on the fiscal year 1994 national defense authorization request, with emphasis on Department of Defense Schools System operation and maintenance. Testimony was heard from John Stremple, Director, Education, Dependents Schools, Department of Defense.

Hearings continue May 6.

THRIFT DEPOSITOR PROTECTION ACT

Committee on Banking, Finance and Urban Affairs: Subcommittee on Financial Institutions Supervision, Regulation and Deposit Insurance approved for full Committee action amended H.R. 1340, Thrift Depositor Protection Act of 1993.

OVERSIGHT

Committee on Education and Labor: Subcommittee on Labor-Management Relations held an oversight hearing on the Pension Benefit Guaranty Corporation. Testimony was heard from Martin Slate, Executive Director, Pension Benefit Guaranty Corporation; and public witnesses.

OVERSIGHT

Committee on Energy and Commerce: Subcommittee on Telecommunications and Finance held an oversight hearing on issues relating to the integrity of telecommunications networks and transmissions including consumer privacy, encryption, computer hacking, toll fraud and data security. Testimony was heard from Raymond Kammer, Acting Director, National Institute of Standards and Technology, Department of Commerce; and public witnesses.

IMPLEMENTATION OF HIGH SPEED RAIL SYSTEMS

Committee on Energy and Commerce: Subcommittee on Transportation and Hazardous Materials held a hearing on the implementation of High Speed Rail Systems. Testimony was heard from Federico Pena, Secretary of Transportation; W. Graham Claytor, Jr., President and Chairman of the Board, National Railroad Passenger Corporation (Amtrak); Kenneth M. Mead, Director, Transportation Issuesm, GAO; and public witnesses.

UNITED STATES FOREIGN ASSISTANCE TO WESTERN AND SOUTHERN AFRICA

Committee on Foreign Affairs: Subcommittee on Africa held a hearing on United States Foreign Assistance to Western and Southern Africa. Testimony was heard from public witnesses.

JOB TRAINING PARTNERSHIP ACT: PROGRAM COST AND OUTCOME

Committee on Government Operations: Subcommittee on Employment, Housing, and Aviation held a hearing on the Job Training Partnership Act: Program Cost, Program Outcome. Testimony was heard from the following officials of the Department of Labor: Charles Masten, Acting Inspector General; and David O. Williams, Deputy Assistant Secretary, Employment and Training; Clarence C. Crawford, Associate Director, Employment and Education Issues, Human Resources Division, GAO; and public witnesses.

OVERSIGHT

Committee on the Judiciary: Subcommittee on Intellectual Property and Judicial Administration held an oversight hearing on Possible Protocol to the Berne Copyright Convention. Testimony was heard from Ralph Oman, Register of Copyrights, Library of Congress; and public witnesses.

OVERSIGHT

Committee on Merchant Marine and Fisheries: Subcommittee on Oceanography, Gulf of Mexico, and the Outer Continental Shelf held an oversight hearing to discuss research and development of marine biotechnology and the Marine Biotechnology Investment Act of 1993. Testimony was heard from Ned Ostenso, Assistant Administrator, Oceanic and Atmospheric Research, NOAA, Department of Commerce; and public witnesses.

OVERSIGHT

Committee on Natural Resources: Subcommittee on National Parks, Forests and Public Lands held an oversight hearing on the Administration's recreation fee proposals. Testimony was heard from G. Edward Dickey, Acting Assistant Secretary, Civil Works, Department of the Army; David Moffit, Assistant Director, Visitor Service, National Park Service, Department of the Interior; Thomas J. Mills, Associate Deputy Chief, Programs and Legislation, Forest Service, USDA; and public witnesses.

FEDERAL AND POSTAL SERVICE EMPLOYEES OCCUPATIONAL SAFETY AND HEALTH ACT

Committee on Post Office and Civil Service: Subcommittee on Civil Service and the Subcommittee on Census, Statistics and Postal Personnel held a joint hearing on H.R. 115, Federal and Postal Service Employees Occupational Safety and Health Act of 1993. Testimony was heard from public witnesses.

Oversight

Committee on Public Works and Transportation: Subcommittee on Investigations and Oversight held an oversight hearing on the Transportation Infrastructure and Safety Impacts of the North American Free-Trade Agreement. Testimony was heard from Charles E. Roh, Jr., Assistant U.S. Trade Representative, North American Affairs, Office of the U.S. Trade Representative; Nancy K. MacRae, Deputy Director, Office of International Transportation and Trade, Department of Transportation; and public witnesses.

GSA CAPITOL IMPROVEMENT PROGRAM

Committee on Public Works and Transportation: Subcommittee on Public Buildings and Grounds concluded hearings on the GSA Capitol Improvement Program, focusing on alteration prospectuses. Testimony was heard from David L. Bibb, Assistant Commissioner, Office of Facility Planning, Public Buildings Service, GSA.

The Subcommittee also held a hearing on H.R. 168, to designate the Federal building to be constructed between Gay and Market Streets and Cumberland and Church Avenues in Knoxville, TN, as the "Howard H. Baker, Jr., United States Courthouse." Testimony was heard from Representative Duncan.

VOL 139 PT 24 JA 5 1993 — JA 25 1994 UMI

NUCLEAR ENERGY

Committee on Science, Space, and Technology: Subcommittee on Energy held a hearing on Nuclear Energy. Testimony was heard from Senators Craig and Kempthorne; Representative Crapo; Charles Till, Associate Laboratory Director, Argonne National Laboratory; and public witnesses.

TECHNOLOGY DEVELOPMENT IN SUPERFUND

Committee on Science, Space, and Technology: Subcommittee on Investigations and Oversight concluded hearings on Technology Development in Superfund. Testimony was heard from public witnesses.

NASA SCIENCES

Committee on Science, Space, and Technology: Subcommittee on Space held a hearing on NASA Sciences. Testimony was heard from the following officials of NASA: Welsey Huntress, Associate Administrator, Office of Space Science; and Harry Holloway, Associate Administrator, Office of Life and Microgravity Sciences and Applications.

CREDIT AVAILABILITY

Committee on Small Business: Held a hearing on credit availability. Testimony was heard from the following officials of the Department of the Treasury: Eugene A. Ludwig, Comptroller of the Currency; and Jonathan L. Fiechter, Acting Director, Office of Thrift Supervision; and Andrew C. Hove, Jr., Acting Chairman, FDIC.

VETERANS EDUCATION OUTREACH PROGRAM

Committee on Veterans' Affairs: Subcommittee on Education, Training, and Employment approved for full Committee action amended H.R. 996, Veterans Education Outreach Program.

VETERANS LEGISLATION

Committee on Veterans' Affairs: Subcommittee on Housing and Memorial Affairs approved for full Committee action amended H.R. 949, to amend title 38, United States Code, to increase the amount of the loan guaranty for loans for the purchase or construction of homes.

MISCELLANEOUS MATTERS

Committee on Ways and Means: Subcommittee on Trade approved for full Committee action the following: H.R. 1876, to provide authority for the President to enter into trade agreements to conclude the Uruguay Round of multilateral trade negotiations under the auspices of the General Agreement on Tariffs and Trade, to extend tariff proclamation authority to carry out such agreements, and to apply congressional "fast track" procedures to a bill implementing such agreements; and legislation on Customs and Trade Agency authorizations for fiscal years 1994 and 1995 and extension of expiring trade authorities.

CIA VOLUNTEER SEPARATION PAY ACT

Permanent Select Committee on Intelligence: Subcommittee on Legislation approved for full Committee action amended H.R. 1723, CIA Volunteer Separation Pay Act.

INTELLIGENCE BUDGET

Permanent Select Committee on Intelligence: Subcommittee on Program and Budget Authorization met in executive session to continue hearings on the Intelligence Budget for Fiscal Year 1994. Testimony was heard from departmental witnesses.

Joint Meetings

CONGRESSIONAL REFORM

Joint Committee on the Organization of Congress: Committee resumed hearings to examine congressional reform proposals, focusing on committee structure, receiving testimony from Representatives Tony Hall, Emerson, Solomon, Dingell, Studds, Bateman, Clay, Myers, Gonzalez, and Leach.

Committee will meet again on Tuesday, May 4.

♦♦♦♦♦♦♦♦♦♦♦♦

Friday, April 30, 1993

Senate

Chamber Action

Routine Proceedings, pages 8880–8939

Measures Introduced: Nine bills were introduced, as follows: S. 858–866.

Page 8907

Communications:	Page 8907
Statements on Introduced Bills:	Page 8908
Additional Cosponsors:	Page 8934
Authority for Committees:	Page 8934
Additional Statements:	Page 8934

Recess: Senate convened at 11:30 a.m., and recessed at 2:24 p.m., until 9 a.m., on Tuesday, May 4, 1993. (For Senate's program, see the remarks of the Acting Majority Leader in today's Record on page 8939.)

Committee Meetings

APPROPRIATIONS—LABOR/HHS/EDUCATION/ RELATED AGENCIES

Committee on Appropriations: Subcommittee on Labor, Health and Human Services, and Education, and Related Agencies held hearings on proposed budget estimates for fiscal year 1994 for certain programs of the Departments of Labor, Health and Human Services, and Education, and related agencies, receiving testimony from Senator Exon; and numerous public witnesses.

Subcommittee will meet again on Monday, May 3.

BUSINESS MEETING

Committee on Armed Services: Committee met in closed session to discuss field visits concerning the issue of gays and lesbians in the Armed Forces.

Committee recessed subject to call.

FOREIGN TAX PROPOSALS

Committee on Finance: Committee resumed hearings to examine the Administration's proposals to tax foreign source royalties as passive income for the foreign tax credit limitation (Section 936 of the Internal Revenue Code), revise the earnings stripping rules, and the revenue provisions affecting international businesses, receiving testimony from Senator Burns; Michael W. Brown, Microsoft Corporation, Redmond, Washington; Murray S. Scureman, Amdahl Corporation, J.D. Foster, Tax Foundation, and Harvey L. Coustan, American Institute of Certified Public Accountants, all of Washington, DC; and Erik G. Nelson, Procter and Gamble, Cincinnati, Ohio.

Hearings were recessed subject to call.

HATCH ACT REFORM AMENDMENTS

Committee on Governmental Affairs: Committee resumed hearings on S. 185, to restore to Federal civilian employees their right to participate voluntarily, as private citizens, in the political processes of the Nation, and to protect such employees from improper political solicitations, receiving testimony from David H. Rosenbloom, on behalf of the National Academy of Public Administration, and Bernard Rosen, former Executive Director, United States Civil Service Commission, both of American University, David Burckman, Association of Former Internal Revenue Executives, and Marvin H. Morse, Federal Bar Association, all of Washington, DC; and David Denholm, Public Service Research Council, Reston, Virginia.

Hearings were recessed subject to call.

House of Representatives

Chamber Action

The House was not in session. It will next meet on Monday, May 3.

Committee Meetings

COMMERCE, JUSTICE, STATE, AND JUDICIARY APPROPRIATIONS

Committee on Appropriations: Subcommittee on Commerce, Justice, State, Judiciary held a hearing on the Department of Justice: Marshals Service; Support of U.S. Prisoners; and on Assets Forfeiture Fund. Testimony was heard from the following officials of the Department of Justice: Henry E. Hudson, Director, U.S. Marshals Service; and Cary Copeland, Director, Assets Forfeiture Fund.

INTERIOR APPROPRIATIONS

Committee on Appropriations: Subcommittee on Interior held a hearing on the Indian Health Service. Testimony was heard from Michel Lincoln, Acting Director, Indian Health Service, Department of Health and Human Services.

PASCUS YAQUI INDIANS—EXTENSION OF CERTAIN BENEFITS

Committee on Natural Resources: Subcommittee on Native American Affairs held a hearing on H.R. 734, to amend the act entitled "An act to provide for the extension of certain Federal benefits, services, and assistance to the Pascus Yaqui Indians of Arizona." Testimony was heard from Carol Bacon, Director, Division of Tribal Services, Bureau of Indian Affairs, Department of the Interior; and public witnesses.

♦♦♦♦♦♦♦♦♦♦♦♦

Monday, May 3, 1993

Senate

Chamber Action

The Senate was not in session today. It will next meet on Tuesday, May 4, 1993, at 9 a.m.

Committee Meetings

(Committees not listed did not meet)

APPROPRIATIONS—LABOR/HHS/EDUCATION/ RELATED AGENCIES

Committee on Appropriations: Subcommittee on Labor, Health and Human Services, and Education, and Related Agencies held hearings on proposed budget estimates for fiscal year 1994 for certain programs of the Departments of Labor, Health and Human Services, and Education, and related agencies, receiving testimony from numerous public witnesses.

Subcommittee will meet again on Wednesday, May 5.

VOL 139 PT 24 JA 5 1993 — JA 25 1994 UMI

House of Representatives

Chamber Action

Bills Introduced: 3 public bills, H.R. 1952–1954 were introduced.

Page 8951

Report Filed: One report was filed as follows: H.R. 820, to amend the Stevenson-Wydler Technology Innovation Act of 1980 to enhance manufacturing technology development and transfer, and to authorize appropriations for the Technology Administration of the Department of Commerce, including the National Institute of Standards and Technology, amended (H. Rept. 103–77).

Page 8951

Speaker Pro Tempore: Read a letter from the Speaker wherein he designates Representative Montgomery to act as Speaker pro tempore for today.

Page 8941

Airline Industry Commission: Read a letter from the Speaker wherein he appoints Miss Sandra Pianalto of Akron, Ohio, Captain J. Randolph Babbitt of Oakton, Virginia, and Mr. John Peterpaul of Silver Spring, Maryland as voting members of the National Commission to Ensure a Strong Competitive Airline Industry; and Representatives Gephardt, Borski, and Cantwell as nonvoting members of the Commission; and

Read a letter from the Minority Leader wherein he appoints Mr. Daniel Kasper of Massachusetts and Mr. John Robson of Washington, D.C. as voting members of the National Commission to Ensure a Strong Competitive Airline Industry; and Representatives Gingrich and Shuster as nonvoting members of the Commission.

Page 8941

Quorum Calls—Votes: No quorum calls or votes developed during the proceedings of the House today.

Adjournment: Met at noon and adjourned at 1:30 p.m.

Committee Meetings

COMMERCE, JUSTICE, STATE, AND JUDICIARY APPROPRIATIONS

Committee on Appropriations: Subcommittee on Commerce, Justice, State, and Judiciary held a hearing on the Martin Luther King, Jr., Holiday Commission, the Japan-United States Friendship Commission and on the Commission on Civil Rights. Testimony was heard from Coretta Scott King, Chairperson, Martin Luther King, Jr., Federal Holiday Commission; Kenneth B. Pyle, Chairman, Japan-United States Friendship Commission; and Arthur A. Fletcher, Chairperson, U.S. Commission on Civil Rights.

INTERIOR APPROPRIATIONS

Committee on Appropriations: Subcommittee on Interior held a hearing on the Franklin Delano Roosevelt Memorial Commission and the Bureau of Mines. Testimony was heard from Senator Hatfield; and Herman Enzer, Acting Director, Bureau of Mines, Department of the Interior.

VA, HUD AND INDEPENDENT AGENCIES APPROPRIATIONS

Committee on Appropriations: Subcommittee on VA, HUD, and Independent Agencies held a hearing on the FDIC, the Resolution Trust Corporation, and the FEMA. Testimony was heard from Andrew C. Hove, Acting Director, FDIC; John J. Adair, Inspector General, Resolution Trust Corporation; and James Lee Whitt, Director, FEMA.

DEFENSE AUTHORIZATION

Committee on Armed Services: Military Application of Nuclear Energy Panel continued hearings on the fiscal year 1994 national defense authorization request, with emphasis on the future of Department of Energy defense laboratories. Testimony was heard from Everet Beckner, Assistant Secretary, Defense Programs, Department of Energy; John Deutch, Under Secretary, Acquisition, Department of Defense; Siegfried Hecker, Director, Los Alamos National Laboratory; Albert Narath, Director, Sandia National Laboratory; and John Nuckolls, Director, Lawrence Livermore National Laboratory.

COLLECTIVE SECURITY—POST-COLD WAR WORLD

Committee on Foreign Affairs: Subcommittee on Europe and the Middle East and the Subcommittee on International Security, International Organizations and Human Rights continued joint hearings on Collective Security in the Post-Cold War World (Part 7). Testimony was heard from Madeleine Albright, U.S. Permanent Representative to the United Nations.

MISCELLANEOUS MEASURES

Committee on Natural Resources: Subcommittee on Native American Affairs approved for full Committee action the following bills: H.R. 334, Lumbee Recognition Act; and H.R. 1367, to provide that a portion of the income derived from trust or restricted land held by an individual Indian shall not be considered as a resource or income in determining eligibility for assistance under any Federal or federally assisted program.

Résumé of Congressional Activity

FIRST SESSION OF THE ONE HUNDRED THIRD CONGRESS

The first table gives a comprehensive résumé of all legislative business transacted by the Senate and House. The second table accounts for all nominations submitted to the Senate by the President for Senate confirmation.

DATA ON LEGISLATIVE ACTIVITY

April 1 through April 30, 1993

	Senate	*House*	*Total*
Days in session	54	47	..
Time in session	349 hrs., 22′	229 hrs., 26′	..
Congressional Record:			
Pages of proceedings	5,310	2,183	..
Extensions of Remarks	..	1,114	..
Public bills enacted into law	17	10	..
Private bills enacted into law	..	..	..
Bills in conference	2	1	..
Measures passed, total	109	107	..
Senate bills	17	9	..
House bills	8	26	..
Senate joint resolutions	22	12	..
House joint resolutions	4	5	..
Senate concurrent resolutions	11	7	..
House concurrent resolutions	4	5	..
Simple resolutions	43	43	..
Measures reported, total	*59	*72	..
Senate bills	23	2	..
House bills	1	36	..
Senate joint resolutions	9	..	..
House joint resolutions	..	1	..
Senate concurrent resolutions	3	..	..
House concurrent resolutions	1	4	..
Simple resolutions	22	29	..
Special reports	12	2	..
Conference reports	..	2	..
Measures pending on calendar	25	18	..
Measures introduced, total	1,074	2,393	..
Bills	860	1,951	..
Joint resolutions	86	189	..
Concurrent resolutions	23	91	..
Simple resolutions	105	162	..
Quorum calls	1	5	..
Yea-and-nay votes	112	96	..
Recorded votes	..	49	..
Bills vetoed	..	..	..
Vetoes overridden	..	..	..

*These figures include all measures reported, even if there was no accompanying report. A total of 42 reports has been filed in the Senate, a total of 76 reports has been filed in the House.

DISPOSITION OF EXECUTIVE NOMINATIONS

January 5 through April 30, 1993

Civilian nominations, totaling 197, disposed of as follows:	
Confirmed	58
Unconfirmed	135
Withdrawn	4
Civilian nominations (FS, PHS, CG, NOAA), totaling 1,318, disposed of as follows:	
Confirmed	1,063
Unconfirmed	255
Air Force nominations, totaling 9,456, disposed of as follows:	
Confirmed	1,603
Unconfirmed	7,853
Army nominations, totaling 7,068, disposed of as follows:	
Confirmed	484
Unconfirmed	6,584
Navy nominations, totaling 1,653, disposed of as follows:	
Confirmed	733
Unconfirmed	920
Marine Corps nominations, totaling 354, disposed of as follows:	
Confirmed	60
Unconfirmed	294
Summary	
Total nominations received	20,046
Total confirmed	4,001
Total unconfirmed	16,041
Total withdrawn	4

VOL 139 PT 24 JA 5 1993 — JA 25 1994 UMI

Tuesday, May 4, 1993

Senate

Chamber Action

Routine Proceedings, pages 9018–9187

Measures Introduced: Twenty-one bills and one resolution were introduced, as follows: S. 867–887, and S.J. Res. 87.

Page 9102

Measures Passed:

Department of Environment Act: By 79 yeas to 15 nays (Vote No. 114), Senate passed S. 171, to establish the Department of Environmental Protection, and provide for a Bureau of Environmental Statistics and a Presidential Commission on Improving Environmental Protection, after agreeing to a committee amendment in the nature of a substitute, and taking action on amendments proposed thereto, as follows:

Pages 9022, 9045

Adopted:

(1) Bond Amendment No. 340, to provide that a single Federal agency shall be responsible for making technical determinations with respect to wetland or converted wetland on agricultural lands.

Pages 9022, 9051

(2) Baucus Amendment No. 341 (to Amendment No. 340), in the nature of a substitute. (By 38 yeas to 56 nays (Vote No. 113), Senate earlier failed to table the amendment.)

Pages 9036, 9050

Marine Mammal Protection: Senate agreed to H. Con. Res. 34, calling for a continued United States policy of opposition to the resumption of commercial whaling, and otherwise expressing the sense of the Congress with respect to conserving and protecting the world's whale, dolphin, and porpoise populations.

Page 9184

Higher Education—Technical Amendments: Senate passed S. 884, to make technical amendments to the Higher Education Act of 1965 and the Carl D. Perkins Vocational and Applied Technology Act.

Page 9186

Lobbying Disclosure Act: Senate began consideration of S. 349, to provide for the disclosure of lobbying activities to influence the Federal Government, with committee amendments, taking action on amendments proposed thereto, as follows:

Pages 9071, 9081

Pending:

Pressler Amendment No. 342, to amend the Federal Election Campaign Act of 1971 to ban activities of political action committees in Federal elections.

Page 9099

Senate will resume consideration of the bill and the pending amendment proposed thereto, on Wednesday, May 5, 1993.

Messages From the House: Page 9102

Executive Reports of Committees: Page 9102

Statements on Introduced Bills: Page 9103

Additional Cosponsors: Page 9176

Amendments Submitted: Page 9178

Notices of Hearings: Page 9178

Authority for Committees: Page 9179

Additional Statements: Page 9179

Record Votes: Two record votes were taken today. (Total—114)

Pages 9050, 9065

Recess: Senate convened at 9 a.m., and recessed at 6:59 p.m., until 10:15 a.m., on Wednesday, May 5, 1993. (For Senate's program, see the remarks of the Acting Majority Leader in today's Record on page 9187.)

Committee Meetings

APPROPRIATIONS—SDI

Committee on Appropriations: Subcommittee on Defense held hearings on proposed budget estimates for fiscal year 1994 for the Department of Defense, focusing on the future of the Strategic Defense Initiative program, receiving testimony from Maj. Gen. Malcolm O'Neill, USA, Acting Director, Strategic Defense Organization, Department of Defense.

Subcommittee will meet again tomorrow.

APPROPRIATIONS—SMITHSONIAN

Committee on Appropriations: Subcommittee on the Interior and Related Agencies held hearings on proposed budget estimates for fiscal year 1994 for the Smithsonian Institution, receiving testimony from Robert McC. Adams, Secretary, Smithsonian Institution.

Subcommittee will meet again on Thursday, May 6.

APPROPRIATIONS—EXECUTIVE RESIDENCE/OMB

Committee on Appropriations: Subcommittee on Treasury, Postal Service, and General Government held hearings on proposed budget estimates for fiscal year 1994, receiving testimony in behalf of funds for their respective activities from Robert G. Stanton, Regional Director, James I. McDaniel, Associate Regional Director, and Maryanne Murillo, Budget Analysis, all of the Executive Residence at the White House; and Leon E. Panetta, Director, Office of Management and Budget.

Subcommittee will meet again on Thursday, May 6.

NOMINATION

Committee on Banking, Housing and Urban Affairs: Committee ordered favorably reported the nomination of Kenneth D. Brody, of New York, to be President of the Export-Import Bank of the United States.

HUD MANAGEMENT REFORM

Committee on Banking, Housing, and Urban Affairs: Committee held hearings to examine the management activities of the Department of Housing and Urban Development [HUD], focusing on systemic management deficiencies and possible solutions, receiving testimony from Henry G. Cisneros, Secretary, and John J. Connors, Deputy Inspector General, Office of Inspector General, both of the Department of Housing and Urban Development.

Hearings were recessed subject to call.

SURFACE TRANSPORTATION ASPECTS OF NAFTA

Committee on Commerce, Science, and Transportation: Committee concluded hearings to examine the implications of the North American Free-Trade Agreement [NAFTA] on the competitiveness of the United States surface transportation industry, including the impact on bus and trucking operations between Mexico and the United States, and the effect of continued restrictions on United States investment in Mexican domestic and international trucking companies, after receiving testimony from Arnold Levine, Director, Office of International Transportation and Trade, Department of Transportation; John Collins, American Trucking Associations, Edwin L. Harper, Association of American Railroads, Aaron Belk, International Brotherhood of Teamsters, and James M. Brunkenhoefer, United Transportation Union, representing the Rail Labor Executives' Association, all of Washington, D.C.; Fred E. Kaiser, Kerrville Bus Company, Inc., Kerrville, Texas, representing the United Bus Owners Association and the American Bus Association; and Ronald R. Maas, Nebraska Wheat Board, Lincoln, representing the National Association of Wheat Growers.

NOMINATIONS

Committee on Energy and Natural Resources: Committee concluded hearings on the nominations of Thomas P. Grumbly, of Virginia, to be Assistant Secretary for Environmental Restoration and Management, and Susan Fallows Tierney, of Massachusetts, to be Assistant Secretary for Domestic and International Energy Policy, both of the Department of Energy, and John D. Leshy, of Arizona, to be Solicitor of the Department of the Interior, after the nominees testified and answered questions in their own behalf. Ms. Tierney was introduced by Senators Kennedy and Kerry and Representative Markey. Testimony was also received on the nominations of Mr. Grumbly and Ms. Tierney from Hazel R. O'Leary, Secretary of Energy.

HARDROCK MINING REFORM

Committee on Energy and Natural Resources: Subcommittee on Mineral Resources Development and Production concluded hearings on proposals to impose royalties on the extraction of hardrock minerals from public lands and impose fees on the holders of claims, including S. 775, to modify the requirements applicable to locatable minerals on public lands, consistent with the principles of self-initiation of mining claims, after receiving testimony from Bruce Babbitt, Secretary of the Interior; Jan Paul Acton, Assistant Director, Natural Resources and Commerce Division, Congressional Budget Office; John L. Dobra, University of Nevada, Reno, on behalf of the Natural Resource Industry Institute; Philip M. Hocker, Mineral Policy Center, Washington, D.C.; and Stephen D. Alfers, Morrison & Foerster, Denver, Colorado.

NOMINATION

Committee on Environment and Public Works: Committee ordered favorably reported the nomination of Robert M. Sussman, of the District of Columbia, to be Deputy Administrator of the Environmental Protection Agency.

TAXATION OF SOCIAL SECURITY BENEFITS

Committee on Finance: Committee held hearings on the Administration's proposal to make the rules for taxing Social Security benefits more consistent with the rules for taxing benefits under private retirement plans, by increasing the maximum taxable portion of Social Security benefits from 50 to 85 percent, receiving testimony from Randolf H. Hardock, Office of the Assistant Secretary for Tax Policy, and Marina L. Weiss, Deputy Assistant Secretary for Health Policy, both of the Department of the Treasury; Louis D. Enoff, Acting Commissioner of Social Security, Department of Health and Human Services; Robert J. Myers, Silver Spring, Maryland, former Chief Actuary, Social Security Administration; Robert M. Ball, National Academy of Social Insurance, former Commissioner of Social Security, Letitia Chambers, Chambers Associates Incorporated, C. Eugene Steuerle, The Urban Institute, and Ronald F. Pollack, Families USA, all of Washington, D.C.; Jonathan Barry Forman, University of Oklahoma College of Law, Norman; and Judith Brown, Edina, Minnesota, on behalf of the American Association of Retired Persons.

Hearings were recessed subject to call.

NOMINATIONS

Committee on Foreign Relations: Committee concluded hearings on the nominations of Harry J. Gilmore, of Virginia, to be Ambassador to the Republic of Armenia, Pamela Harriman, of Virginia, to be Ambassador to France, Victor Jackovich, of Iowa, to be Ambassador to the Republic

VOL 139 PT 24 JA 5 1993 — JA 25 1994 UMI

of Bosnia and Herzegovina, and E. Allan Wendt, of California, to be Ambassador to the Republic of Slovenia, after the nominees testified and answered questions in their own behalf. Ms. Harriman was introduced by Senator Robb.

SUDAN

Committee on Foreign Relations: Subcommittee on African Affairs held hearings to examine the situation in Sudan, focusing on human rights violations, and on S. Res. 94, expressing the sense of the Senate with respect to the tragic humanitarian crisis in Sudan, receiving testimony from George E. Moose, Assistant Secretary of State for African Affairs; James Kunder, Director, Office of United States Foreign Disaster Assistance, Agency for International Development; Nelson Kasfi, Dartmouth College, Hanover, New Hampshire; Robert O. Collins, University of California, Santa Barbara; Roger P. Winter, U.S. Committee for Refugees, Washington, D.C.; and Judith A. Mayotte, Women's Commission for Refugee Women and Children and Refugees International, New York, New York.

Hearings were recessed subject to call.

EDUCATION REFORM

Committee on Labor and Human Resources: Committee held hearings on S. 846, to improve learning and teaching by providing a national framework for educational reform, receiving testimony from Richard W. Riley, Secretary of Education; Vermont Commissioner of Education Richard P. Mills, Montpelier; George H. Kaye, Brigham and Women's Hospital, Boston, Massachusetts; Linda F. Davis, San Francisco Unified School District, San Francisco, California; Tracey L. Bailey, Satellite High School, Melbourne, Florida; and Norman Conard, Uniontown High School, Uniontown, Kansas.

Hearings were recessed subject to call.

House of Representatives

Chamber Action

Bills Introduced: 20 public bills, H.R. 1955–1974; 1 private bill, H.R. 1975; and 4 resolutions, H.J. Res. 190, H. Con. Res. 92, and H. Res. 165 and 166 were introduced.

Page 9016

Reports Filed: Reports were filed as follows:

H. Res. 163, waiving points of order against the conference report on H.R. 2, to establish national voter registration procedures for Federal elections (H. Rept. 103–78); and

H. Res. 164, providing for consideration of H.R. 820, to amend the Stevenson-Wydler Technology Innovation Act of 1980 to enhance manufacturing technology development and transfer, and to authorize appropriations for the Technology Administration of the Department of Commerce, including the National Institute of Standards and Technology (H. Rept. 103–79).

Page 9015

Japan-United States Friendship Commission: The Speaker appointed Representatives Wise and Petri to the Japan-United States Friendship Commission on the part of the House.

Page 8963

Suspensions: House voted to suspend the rules and pass the following measures:

Veterans benefits: H.R. 995, amended, to amend title 38, United States Code, to improve reemployment rights and benefits of veterans and other benefits of employment of certain members of the uniformed services;

Page 8969

Regulations for investment advisers: H.R. 578, amended, to provide for recovery of costs of supervision and regulation of investment advisers and their activities;

Page 8979

National securities exchanges transactions: H.R. 616, to amend the Securities Exchange Act of 1934 to permit members of national securities exchanges to effect certain transactions with respect to accounts for which such members exercise investment discretion;

Page 8986

National Peace Officer's Memorial Service: H. Con. Res. 71, authorizing the use of the Capitol grounds for the 12th annual National Peace Officers' Memorial Service;

Page 8987

Washington Soap Box Derby: H. Con. Res. 82, authorizing the use of the Capitol grounds for the Greater Washington Soap Box Derby;

Page 8989

Special Olympics Torch Relay: H. Con. Res. 81, authorizing the 1993 Special Olympics Torch Relay to be run through the Capitol grounds;

Page 8990

Robert F. Peckham Courthouse and Federal Building: H.R. 1345, to designate the Federal building located at 280 South First Street in San Jose, California, as the "Robert F. Peckham United States Courthouse and Federal Building";

Page 8990

Almeric L. Christian Federal Building: H.R. 1346, to redesignate the Federal building located on St. Croix, Virgin Islands, as the "Almeric L. Christian Federal Building". Agreed to amend the title;

Page 8992

James L. Foreman Courthouse: H.R. 791, amended, to name the United States courthouse in Benton, Illinois, the "James L. Foreman Courthouse". Agreed to amend the title;

Page 8994

Lewis F. Powell, Jr. Courthouse: H.R. 1513, to designate the United States courthouse located at 10th and Main Streets in Richmond, Virginia, as the "Lewis F. Powell, Jr. United States Courthouse";

Page 8995

Clarkson S. Fisher Federal Building and Courthouse: H.R. 1303, to designate the Federal building and United States courthouse located at 402 East State Street in Trenton, New Jersey, as the "Clarkson S. Fisher Federal Building and United States Courthouse";

Page 8996

World War II memorial: H.R. 682, to authorize the American Battle Monuments Commission to establish a memorial, in the District of Columbia or its environs, to honor members of the Armed Forces who served in World War II, and to commemorate the participation of the United States in that war. Subsequently, S. 214, a similar Senate-passed measure, was passed in lieu after being amended to contain the language of the House-passed bill. H.R. 682 was laid on the table.

Page 8998

Meeting Hour: Agreed that the House will meet at 1 p.m. on Wednesday, May 5.

Page 9003

Senate Messages: Messages received from the Senate today appear on page 8963.

Quorum Calls—Votes: No quorum calls or votes developed during the proceedings of the House today.

Adjournment: Met at noon and adjourned at 4:20 p.m.

Committee Meetings

COMMERCE, JUSTICE, STATE, AND JUDICIARY APPROPRIATION

Committee on Appropriations: Subcommittee on Commerce, Justice, State, and Judiciary held a hearing on Immigration and Naturalization Service and on the Board for International Broadcasting. Testimony was heard from Chris Sale, Acting Commissioner, Immigration and Naturalization Service, Department of Justice; and Dan Mica, Chairman, Board for International Broadcasting.

DEFENSE APPROPRIATIONS

Committee on Appropriations: Subcommittee on Defense met in executive session to hold a hearing on RDT&E, Marine Corps. Testimony was heard from Maj. Gen. James A. Brabham, USMC, Commander, Marine Corps Systems Command, Department of Defense.

The Subcommittee also held a hearing on Defense Conversion and on RDT&E, Defense Agencies. Testimony was heard from the following officials of the Department of Defense: John M. Deutch, Under Secretary; and Gary L. Denman, Director, Advanced Research Projects Agency.

ENERGY AND WATER DEVELOPMENT APPROPRIATIONS

Committee on Appropriations: Subcommittee on Energy and Water Development held a hearing on Assistant Secretary of the Army (Civil Works), Chief of Engineers and Directors of Civil Works. Testimony was heard from the following officials of the Department of the Army: G. Edward Dickey, Acting Assistant Secretary, Civil Works; Lt. Gen. Arthur E. Williams, USA, Chief, Corps of Engineers; and Brig. Gen. Stanley G. Genega, USA, Director, Civil Works.

INTERIOR APPROPRIATIONS

Committee on Appropriations: Subcommittee on Interior held a hearing on Territorial and International Affairs and on the Institute of Museum Services. Testimony was heard from Allen Stayman, Acting Assistant Secretary, Office of Territorial and International Affairs, Department of the Interior; and Linda Bell, Acting Director, Institute of Museum Services, National Foundation on the Arts and the Humanities.

LABOR—HHS—EDUCATION APPROPRIATIONS

Committee on Appropriations: Subcommittee on Labor—HHS—Education continued appropriation hearing. Testimony was heard from Members of Congress.

TRANSPORTATION APPROPRIATIONS

Committee on Appropriations: Subcommittee on Transportation held a hearing on Federal Railroad Administration. Testimony was heard from Mark Lindsey, Acting Administrator, Federal Railroad Administration, Department of Transportation.

VA, HUD AND INDEPENDENT AGENCIES APPROPRIATIONS

Committee on Appropriations: Subcommittee on VA, HUD and Independent Agencies continued appropriation hearings. Testimony was heard from Members of Congress and public witnesses.

IMPLICATIONS OF LIFTING BAN ON HOMOSEXUALS IN THE MILITARY

Committee on Armed Services: Held a hearing on the policy implications of lifting the ban on homosexuals in the military. Testimony was heard from public witnesses.

Hearings continue tomorrow.

OVERSIGHT

Committee on Education and Labor: Subcommittee on Elementary, Secondary, and Vocational Education held an oversight hearing on the Federal role in systemic education reform. Testimony was heard from Robert B. Reich, Secretary of Labor; Janice Earle, Office of Systemic Reform, NSF; Linda G. Morra, Director, Education and Employment Issues, GAO; and public witnesses.

VOL 139 PT 24 JA 5 1993 — JA 25 1994 UMI

OVERSIGHT

Committee on Education and Labor: Subcommittee on Labor-Management Relations held an oversight hearing on the effects of ERISA preemption on State health care reform efforts. Testimony was heard from Stan Lundine, Lt. Governor, State of New York; Linda Berglin, Senator, State of Minnesota; and public witnesses.

DAVIS-BACON REFORM ACT

Committee on Education and Labor: Subcommittee on Labor Standards, Occupational Health and Safety held a hearing on H.R. 1231, to amend the act of March 3, 1931 (known as the Davis-Bacon Act), to revise the standard for coverage under that act. Testimony was heard from Representative Stenholm; Robert D. Reischauer, Director, CBO; and public witnesses.

FOREIGN ASSISTANCE AUTHORIZATION

Committee on Foreign Affairs; Subcommittee on Economic Policy, Trade and Environment held a hearing on Foreign Assistance Authorization for Fiscal Year 1994. Testimony was heard from Representative Porter; Robert Gallucci, Assistant Secretary, Bureau of Politico-Military Affairs, Department of State; the following officials of the U.S. International Development Cooperation Agency: Larry Saiers, Acting Director and Peter Kimm, Director, Housing and Urban Programs, both with AID; Nancy Frame, Deputy Director, Trade and Development Program; and Jane H. Chalmers, Acting General Counsel, Overseas Private Investment Corporation; and public witnesses.

NAFTA-IMPACT ON TEXTILE AND AUTO INDUSTRIES

Committee on Government Operations: Subcommittee on Commerce, Consumer, and Monetary Affairs held a hearing on North American Free-Trade Agreement and Its Impact on the Textile and Auto Industries. Testimony was heard from Allan Mendelowitz, Director, International Trade and Finance, GAO; from the following officials of the Department of the Treasury: Samuel H. Banks, Acting Deputy Commissioner, U.S. Customs Service; and John P. Simpson, Deputy Assistant Secretary, Regulatory, Tariff and Trade Enforcement; Ann Hughes, Deputy Assistant Secretary, Western Hemisphere, Department of Commerce; Ira Shapiro, General Counsel, Office of the U.S. Trade Representative; and public witnesses.

UTAH SCHOOL AND LANDS IMPROVEMENT ACT

Committee on Natural Resources: Subcommittee on National Parks, Forests and Public Lands held a hearing on H.R. 677, Utah Schools and Lands Improvement Act of 1993. Testimony was heard from Senator Hatch; Representatives Orton and Bennett; Kemp Conn, Deputy Assistant Director, Bureau of Land Management, Department of the Interior; Mark Reimers, Deputy Chief, Forest Service, USDA; Jan Graham, Attorney General, State of Utah; and public witnesses.

NATIONAL TRANSPORTATION SAFETY BOARD REAUTHORIZATION

Committee on Public Works and Transportation: Subcommittee on Aviation held a hearing on the reauthorization of the National Transportation Safety Board. Testimony was heard from Carl W. Vogt, Chairman, National Transportation Safety Board.

OVERSIGHT

Committee on Public Works and Transportation: Subcommittee on Surface Transportation concluded oversight hearings on the implementation of the Intermodal Surface Transportation Efficiency Act of 1991. Testimony was heard from Senator Campbell; Representatives Snowe and Cooper; Howard M. Smolkin, Acting Administrator, National Highway Traffic Safety Administration, Department of Transportation; and public witnesses.

CONFERENCE REPORT—NATIONAL VOTER REGISTRATION ACT

Committee on Rules: Granted a rule, by recorded vote of 5–4, waiving clause 3 of rule XXVIII against the Conference Report on H.R. 2, National Voter Registration Act of 1993. Testimony was heard from Representatives Swift and Livingston.

NATIONAL COMPETITIVENESS ACT

Committee on Rules: Granted an open rule, by a recorded vote of 9–0, providing 1 hour of debate on H.R. 820, National Competitiveness Act of 1993. The rule waives clause 2(L)(6) of rule XI against consideration of the bill. The committee substitute now printed in the bill, as modified by the amendment printed in section 2 of the rule, is made in order as an original bill for the purpose of amendment. Section 2 of the rule strikes section 506 of the substitute. The committee substitute as modified will be considered by title, with each title considered as read. The rule waives clause 5(a) of rule XXI against the committee substitute as modified. Finally, the rule provides one motion to recommit with or without instructions. Testimony was heard from Chairman Brown and Representatives Valentine and Walker.

EMERGENCY SUPPLEMENTAL APPROPRIATIONS

Committe on Rules: Vacated the proceedings of the committee on April 22, 1993, to order reported a resolution relating to consideration of the Senate amendment to H.R. 1335, making emergency supplemental appropriations for the fiscal year ending September 30, 1993.

NASA TECHNOLOGY AND COMMERCIAL PROGRAM, SPACE DOT/DOC

Committee on Science, Space, and Technology: Subcommittee on Space held a hearing on NASA Technology and Commercial Program, Space DOT/DOC. Testimony was heard from the following officials of NASA: Gregory M. Reck, Acting Associate Administrator, Advanced Concepts and Technology; and Charles Force, Associate Administrator, Space Communications.

EPA'S OFFICE—RESEARCH AND DEVELOPMENT AUTHORIZATION

Committee on Science, Space, and Technology: Subcommittee on Technology, Environment and Aviation held a hearing on the authorization for the EPA's Office of Research and Development fiscal year 1994. Testimony was heard from Gary Foley, Acting Assistant Administrator, Research and Development, EPA; and public witnesses.

BUDGET RECONCILIATION; ADMINISTRATION'S REVENUE PROPOSALS

Committee on Ways and Means: Began consideration of the following: reconciliation recommendations; and the Administration's revenue proposals.

Will continue tomorrow.

INTELLIGENCE BUDGET

Permanent Select Committee on Intelligence: Subcommittee on Program and Budget Authorization met in executive session to continue hearings on the Intelligence Budget for Fiscal Year 1994. Testimony was heard from departmental witnesses.

Hearings continue May 6.

Joint Meetings

CONGRESSIONAL REFORM

Joint Committee on the Organization of Congress: Committee resumed hearings to examine congressional reform proposals, focusing on committee structure, receiving testimony from Senators Inouye and McCain; and Representative LaFalce.

Committee will meet again on Thursday, May 6.

♦♦♦♦♦♦♦♦♦♦♦♦

Wednesday, May 5, 1993

Senate

Chamber Action

Routine Proceedings, pages 9260–9334

Measures Introduced: Twenty-five bills were introduced as follows: S. 888–912.

Page 9303

Measures Reported: Reports were made as follows:

S. 647, to assist in the effective management of the civilian work force of the Central Intelligence Agency. (S. Rept. No. 103–43)

Page 9302

Lobbying Disclosure Act: Senate continued consideration of S. 349, to provide for the disclosure of lobbying activities to influence the Federal Government, with committee amendments, taking action on amendments proposed thereto, as follows:

Pages 9274, 9295, 9334

Adopted:

(1) Levin/Cohen Amendment No. 343, to clarify certain disclosure requirements, and make technical corrections.

Page 9276

(2) Levin Amendment No. 344, to clarify certain disclosure requirements, and make technical corrections.

Page 9278

(3) Wellstone Amendment No. 345, to require the reporting of certain financial benefits provided by lobbyists to covered officials.

Page 9284

(4) Levin (for Wellstone) Amendment No. 346 (to Amendment No. 345), of a perfecting nature.

Page 9285

Pending:

Lautenberg Amendment No. 347, to express the sense of the Senate that the Senate should limit the acceptance of gifts, meals and travel by Members and staff.

Pages 9288, 9332

A unanimous-consent time-agreement was reached providing for further consideration of the bill, the pending amendment proposed thereto, and certain additional amendments to be proposed, on Thursday, May 6, 1993.

Page 9298

Pursuant to the previous order, the regular order was called for, whereupon the reported committee amendments were withdrawn, and the pending Pressler Amendment No. 342, to amend the Federal Election Campaign Act of 1971 to ban activities of political action committees in Federal elections, thus fell.

Page 9334

Messages from the President: Senate received the following messages from the President of the United States:

Transmitting a report on the implementation of the United States-Canada Free Trade Agreement; referred to the Committee on Finance. (PM–19).

Page 9301

Transmitting, drafts of proposed legislation entitled "National Service Trust Act of 1993" and "Student Loan Reform Act of 1993"; to the Committee on Labor and Human Resources. (PM–20).

Page 9301

Messages From the President: Page 9301

Messages From the House: Page 9302

Measures Referred: Page 9302

VOL 139 PT 24 JA 5 1993 — JA 25 1994 UMI

Communications: Page 9302
Executive Reports of Committees: Page 9303
Statements on Introduced Bills: Page 9303
Additional Cosponsors: Page 9328
Amendments Submitted: Page 9329
Notices of Hearings: Page 9332
Authority for Committees: Page 9332
Additional Statements: Page 9332

Recess: Senate convened at 10:15 a.m., and recessed at 8:27 p.m., until 9 a.m., on Thursday, May 6, 1993. (For Senate's program, see the remarks of the Majority Leader in today's Record on page 9334.)

Committee Meetings

APPROPRIATIONS—DEFENSE

Committee on Appropriations: Subcommittee on Defense held hearings on proposed budget estimates for fiscal year 1994 for the Department of Defense medical programs, receiving testimony from Edward D. Martin, Acting Assistant Secretary of Defense for Health Affairs; Vice Adm. Donald F. Hagen, USN, Surgeon General of the Navy; Lt. Gen. Alexander M. Sloan, USAF, Surgeon General of the Air Force; Lt. Gen. Alcide M. Lanoue, USA, Surgeon General of the Army; Rear Adm. Mariann Stratton, USN, Director of the Navy Nurse Corps; Brig. Gen. Nancy R. Adams, USA, Chief of the Army Nurse Corps; and Brig. Gen. Sue E. Turner, USAF, Director, Nursing Services, Air Force Nurse Corps.

Subcommittee will meet again on Tuesday, May 11.

APPROPRIATIONS—LABOR/HHS/EDUCATION

Committee on Appropriations: Subcommittee on Labor, Health and Human Services, and Education, and Related Agencies held hearings on proposed budget estimates for fiscal year 1994 for certain programs of the Departments of Labor, Health and Human Services, and Education, and related agencies, receiving testimony from numerous public witnesses.

Subcommittee will meet again on Friday, May 7.

APPROPRIATIONS—FAA

Committee on Appropriations: Subcommittee on Transportation held hearings on proposed budget estimates for fiscal year 1994 for the Federal Aviation Administration [FAA], focusing on the modernization of the air traffic control system, receiving testimony from Allen Li, Associate Director of Transportation Issues, Resources, Community and Economic Development, General Accounting Office; Joseph M. Del Balzo, Acting Administrator, Federal Aviation Administration, Department of Transportation; John R. Ryan, Air Transport Association, Washington, DC; and Phil Boyer, Aircraft Owners and Pilots Association, Frederick, Maryland.

Subcommittee will meet again on Thursday, May 13.

AUTHORIZATION—DEFENSE

Committee on Armed Services: Subcommittee on Military Readiness and Defense Infrastructure held open and closed hearings on proposed legislation authorizing funds for fiscal year 1994 for the Department of Defense, and to review the fiscal years 1995–99 future years defense program, focusing on the readiness and sustainability of posture of selected unified combatant commands, receiving testimony from Rear Adm. Harold W. Gehman, Jr., USN, Director for Operations, United States Atlantic Command; Maj. Gen. Waldo D. Freeman, USA, Deputy Commander in Chief, United States Central Command; Maj. Gen. Frank L. Miller, Jr., USA, Director for Operations, United States Forces Command; and Maj. Gen. George R. Christmas, USMC, Director for Operations, United States Pacific Command.

Subcommittee recessed subject to call.

NOMINATIONS

Committee on Banking, Housing, and Urban Affairs: Committee ordered favorably reported the nominations of Roberta Achtenberg, of California, and Nicolas P. Retsinas, of Rhode Island, each to be an Assistant Secretary of Housing and Urban Development.

ABANDONED LAND REUSE ACT

Committee on Banking, Housing, and Urban Affairs: Committee concluded hearings on S. 299, to authorize funds for fiscal years 1994–1996 for grants to local governments or nonprofit community development corporations to carry out a program to redevelop or rehabilitate abandoned industrial and commercial facilities that are located in economically and socially distressed communities, after receiving testimony from Senator Jeffords; Michigan State Representative Gregory E. Pitoniak, Lansing; Edward Parker, Connecticut Department of Environmental Protection, Hartford; Ted Wysocki, Chicago Association of Neighborhood Development Organizations, Chicago, Illinois; Salvatore Scotto, Gowanus Canal Community Development Corporation, Brooklyn, New York; Sandy McCollum, Southeast Community Development Inc., Baltimore, Maryland; and Benjamin Chavis, NAACP, Washington, DC.

NOMINATIONS

Committee on Energy and Natural Resources: Committee ordered favorably reported the nominations of Robert Armstrong, of Texas, to be Assistant Secretary for Land and Minerals Management, Jim Baca, of New Mexico, to be the Director of the Bureau of Land Management, Bonnie R. Cohen, of Massachusetts, to be Assistant Secretary for Policy, Management and Budget, Elizabeth Ann Reike, of Arizona, to be Assistant Secretary for Water and Science, and Leslie M. Turner, of New Jersey, to be Assistant Secretary for Territorial and International Affairs, all of the Department of the Interior.

NOMINATION

Committee on Foreign Relations: Committee concluded hearings on the nomination of Alexander Fletcher Watson, of Massachusetts, to be Assistant Secretary of State for Inter-American Affairs, after the nominee testified and answered questions in his own behalf.

AUTHORIZATION—FOREIGN AID

Committee on Foreign Relations: Subcommittee on International Economic Policy, Trade, Oceans and Environment held hearings on proposed legislation authorizing funds for fiscal year 1994 for foreign assistance programs, focusing on changing priorities in foreign aid, receiving testimony from Richard E. Bissell, former Assistant Administrator for the Agency for International Development, and John W. Sewell, both of the Overseas Development Council, Janet Welsh Brown, World Resources Institute, Richard N. Haass, Carnegie Endowment for International Peace, Kenneth D. Wollack, National Democratic Institute, and Lorne Craner, International Republican Institute, all of Washington, DC.

Hearings were recessed subject to call.

BUSINESS MEETING

Committee on Labor and Human Resources: Committee ordered favorably reported the following bills:

S. 55, to prevent discrimination based on participation in labor disputes; and

H.R. 670, to require the Secretary of Health and Human Services to ensure that pregnant women receiving assistance under title X of the Public Health Service Act are provided with information and counseling regarding their pregnancies.

HYSTERECTOMIES

Committee on Labor and Human Resources: Subcommittee on Aging held hearings to examine issues related to hysterectomies, focusing on the need to better understand the conditions and diseases treated by hysterectomy, the psychological and familial impact resulting from this type of surgical procedure, and the need for additional research to develop alternative therapies and nonsurgical interventions, receiving testimony from Vivian W. Pinn, Director, Office of Research on Women's Health, National Institutes of Health, Department of Health and Human Services; George W. Morley, University of Michigan Medical Center, Ann Arbor, on behalf of the American College of Obstetricians and Gynecologists; Veronica Ravnikar, University of Massachusetts Medical Center, and Karen Carlson, Massachusetts General Hospital and Harvard Medical School, both of Boston; Arnold L. Widen, Blue Cross and Blue Shield of Illinois, Chicago; Joseph C. Gambone, University of California School of Medicine, Los Angeles; Gloria A. Bachmann, University of Medicine and Dentistry of New Jersey, New Brunswick; Mary Lou Ballweg, Endometriosis Association, Milwaukee, Wisconsin; Mary Anne Marchese, Arnold, Maryland; and Greta Eley, Cheverly, Maryland.

Hearings were recessed subject to call.

ALASKA WATER AND SANITATION

Committee on Indian Affairs: Committee held oversight hearings to examine water and sanitation problems in Alaska, receiving testimony from Tudor T. Davies, Acting Deputy Assistant Administrator, Office of Water, Environmental Protection Agency; Gary Hartz, Director, Environmental Health Division, Indian Health Service, Department of Health and Human Services; Terrence R. Duvernay, Deputy Secretary, and Dominic A. Nessi, Director, Office of Indian Housing, both of the Department of Housing and Urban Development; Joe Kahklen, Alaska Liaison Officer, Office of Indian Affairs, Department of the Interior; John Sandor, Alaska Department of Environmental Conservation, Juneau; Mayor Niles Smith, Hooper Bay, Alaska; former Mayor Franklin Matchian, Chevak, Alaska; Julie Kitka, Alaska Federation of Natives, and Anne M. Walker, Alaska Native Health Board, both of Anchorage; Larry Merculieff, Alaska Rural Sanitation Task Force, Saint Paul Island; Donn G. Kruse, Bethel, Alaska, and Myrtle Van Dorn, Aniak, Alaska, both on behalf of the Yukon-Kuskokwin Health Corporation; Maurice Ninham, Norton Sound Health Corporation, Nome, Alaska; Mary Nathaniel, Tanana Chief Conference, Chalkyitsik, Alaska; and Paul Gregory, Bethel, Alaska.

Hearings were recessed subject to call.

House of Representatives

Chamber Action

Bills Introduced: 28 public bills, H.R. 1976–2003; and 5 resolutions, H.J. Res. 191–193, H. Con. Res. 93 and 94, were introduced.

Page 9257

Speaker Pro Tempore: Read a letter from the Speaker wherein he designates Representative Montgomery to act as Speaker pro tempore for today.

Page 9204

Journal: By a yea-and-nay vote of 255 yeas to 146 nays, with 1 voting "present", Roll No. 151, the House approved the Journal of Tuesday, May 4.

Page 9204

Member Sworn: Member-elect Portman presented himself in the well of the House and was administered the oath of office by the Speaker.

Page 9205

Presidential Message—United States-Canada Free-Trade Agreement: Read a message from the President

VOL 139 PT 24 JA 5 1993 — JA 25 1994 UMI

wherein he transmits the biennial report regarding actions taken by the United States and Canada to implement the Free-Trade Agreement Implementation Act of 1988—referred to the Committee on Ways and Means and ordered printed (H. Doc. 103–81).

Page 9219

National Voter Registration: By a recorded vote of 259 ayes to 164 noes, Roll No. 154, the House agreed to the conference report on H.R. 2, to establish national voter registration procedures for Federal elections.

Page 9219

Rejected the Livingston motion to recommit the conference report to the committee of conference with instructions to report it back forthwith containing the provisions of section 13 of the Senate amendment requiring documentation relating to citizenship for voter registration applicants (rejected by a yea-and-nay vote of 170 yeas to 253 nays, Roll No. 153).

Page 9231

H. Res. 163, the rule under which the bill was considered, was agreed to earlier by a yea-and-nay vote of 253 yeas to 168 nays, Roll No. 152.

Page 9212

Meeting Hour: Agreed to meet at noon on Thursday, May 6.

Page 9243

National Competitiveness Act: House completed all general debate on H.R. 820, to amend the Stevenson-Wydler Technology Innovation Act of 1980 to enhance manufacturing technology development and transfer, and to authorize appropriations for the Technology Administration of the Department of Commerce, including the National Institute of Standards and Technology; but came to no resolution thereon. Consideration of amendments will begin on Thursday, May 6.

Page 9243

H. Res. 164, the rule under which the bill is being considered, was agreed to earlier by voice vote.

Page 9232

Presidential Message—National Service Trust and Student Loan Reform: Read a message from the President wherein he transmits the National Service Trust Act of 1993 and the Student Loan Reform Act of 1993—referred to the Committees on Education and Labor, Ways and Means, Post Office and Civil Service, and Judiciary and ordered printed (H. Doc. 103–82).

Page 9253

Referral: One Senate-passed measure was referred to the appropriate House committee.

Page 9256

Senate Messages: Messages received for the Senate today appear on page 9205.

Amendments Ordered Printed: Amendments ordered printed pursuant to the rule appear on page 9259.

Quorum Calls—Votes: Three yea-and-nay votes and one recorded vote developed during the proceedings of the House today and appear on pages 9204, 9219, 9231, 9232. There were no quorum calls.

Adjournment: Met at 1 p.m. and adjourned at 7:42 p.m.

Committee Meetings

AGRICULTURE, RURAL DEVELOPMENT, FDA AND RELATED AGENCIES APPROPRIATIONS AND COMMERCE, JUSTICE, STATE, AND JUDICIARY APPROPRIATIONS

Committee on Appropriations: Subcommittee on Agriculture, Rural Development, FDA and Related Agencies and the Subcommittee on Commerce, Justice, State, and Judiciary held a joint hearing on United States-Flag Freight Rates for Grain Shipments to the former Soviet Union. Testimony was heard from Senator Grassley; Representatives Barrett of Nebraska and Bentley; Christopher Goldthwait, Acting General Sales Manager and Assistant Administrator, Export Credits, Foreign Agricultural Service; Richard E. Bowman, Acting Administrator, Maritime Administration, Department of Transportation; and public witnesses.

COMMERCE, JUSTICE, STATE, AND JUDICIARY APPROPRIATIONS

Committee on Appropriations: Subcommittee on Commerce, Justice, State, and Judiciary held a hearing on the Department of Justice: Community Relations Services; Parole Commission; Office of Justice Programs; General Legal Activities/Japanese-American Redress/Radiation Exposure Compensation; U.S. Attorneys; and Antitrust Division. Testimony was heard from the following officials of the Department of Justice: Jeffrey L. Weiss, Acting Director, Community Relations Service; Edward F. Reilly, Jr., Chairman, U.S. Parole Commission; S.S. Ashton, Acting Assistant Attorney General, Office of Justice Programs; Michael Paup, Acting Assistant Attorney General; Anthony Moscato, Director, U.S. Attorneys; and John W. Clark, Acting Assistant Attorney General, Antitrust Division.

DEFENSE APPROPRIATIONS

Committee on Appropriations: Subcommittee on Defense met in executive session to hold a hearing on Chemical Demilitarization Program and on C–17 Aircraft. Testimony was heard from the following officials of the Department of Defense: Billy Richardson, Deputy Assistant, Chemical Matters, Office of the ATSD (Atomic Energy); Michael Owen, Acting Assistant Secretary of the Army, Installations, Logistics and Environment; Brig. Gen. Walter Busbee, USA, Commander/Director, U.S. Army Chemical Material Destruction Agency; and public witnesses.

DISTRICT OF COLUMBIA APPROPRIATIONS

Committee on Appropriations: Subcommittee on the District of Columbia continued appropriation hearings. Testimony was heard from public witnesses.

INTERIOR APPROPRIATIONS

Committee on Appropriations: Subcommittee on Interior held a hearing on National Endowment for the Arts. Testimony was heard from Ana Steele, Acting Senior Deputy Chairperson, National Endowment for the Arts, National Foundation on the Arts and the Humanities.

LABOR—HHS—EDUCATION APPROPRIATIONS

Committee on Appropriations: Subcommittee on Labor—HHS—Education continued appropriation hearings. Testimony was heard from Members of Congress.

The Subcommittee also held a hearing on the Secretary of Education. Testimony was heard from Richard W. Riley, Secretary of Education.

TRANSPORTATION APPROPRIATIONS

Committee on Appropriations: Subcommittee on Transportation held a hearing on Amtrak and the Federal Railroad Administration. Testimony was heard from W. Graham Claytor, Jr., President and Chairman of the Board, National Railroad Passenger Corporation (AMTRAK); and Mark Lindsey, Acting Administrator, Federal Railroad Administration, Department of Transportation.

VA, HUD AND INDEPENDENT AGENCIES APPROPRIATIONS

Committee on Appropriations: Subcommittee on VA, HUD and Independent Agencies continued appropriation hearings. Testimony was heard from Members of Congress and public witnesses.

MISCELLANEOUS MEASURES; IMPLICATIONS OF LIFTING BAN ON HOMOSEXUALS IN THE MILITARY

Committee on Armed Services: Ordered reported the following bills: H.R. 1040, Reserve Officer Personnel Management Act; H.R. 194, amended, Fort Carson-Pinon Canyon Military Lands Withdrawal Act; and H.R. 1378, amended, to amend title 10, United States Code, with respect to applicability of qualification requirements for certain acquisition positions in the Department of Defense.

The Committee also concluded hearings on the policy implications of lifting the ban on homosexuals in the military. Testimony was heard from public witnesses.

INTERNATIONAL DEVELOPMENT ASSOCIATION 10 ASIAN DEVELOPMENT FUND AND GLOBAL ENVIRONMENT FACILITY REPLENISHMENT

Committee on Banking, Finance and Urban Affairs: Subcommittee on International Development, Finance, Trade, and Monetary Policy held a hearing on the replenishment for the International Development Association 10 Asian Development Fund and the Global Environment Facility. Testimony was heard from Lawrence Summers, Under Secretary, International Affairs, Department of the Treasury; and public witnesses.

CESAR CHAVEZ WORK-PLACE FAIRNESS ACT

Committee on Education and Labor: Ordered reported amended H.R. 5, to amend the National Labor Relations Act and the Railway Labor Act to prevent discrimination based on participation in labor disputes.

BUDGET RECONCILIATION

Committee on Energy and Commerce: Subcommittee on Energy and Power approved for full Committee action Budget reconciliation recommendations.

BUDGET RECONCILIATION—HEALTH CARE PROGRAMS

Committee on Energy and Commerce: Subcommittee on Health and the Environment began markup of the 1993 Budget Reconciliation provisions in Health Care Programs.

HOME HEALTH CARE INDUSTRY

Committee on Energy and Commerce: Subcommittee on Oversight and Investigations held a hearing to examine the rapidly growing home health care industry, focusing on its virtually unregulated nature and the resulting impact on the cost and quality of an increasingly wide range of services. Testimony was heard from Elaine J. Power, Senior Analyst, Health Program, OTA; and public witnesses.

OVERSIGHT

Committee on Energy and Commerce: Subcommittee on Transportation and Hazardous Materials held an oversight hearing to consider issues relating to the liability of municipalities under the Superfund law for costs associated with the cleanup of municipal solid waste landfills. Testimony was heard from Representative Torricelli; the following officials of the Office of Solid Waste and Emergency Response, EPA: Richard Guimond, Deputy Assistant Administrator; and Bruce Diamond, Director, Office of Waste Programs Enforcement; and public witnesses.

UNITED STATES ARMED FORCES IN SOMALIA

Committee on Foreign Affairs: Ordered reported amended S.J. Res. 45, authorizing the use of United States Armed Forces in Somalia.

UNITED STATES FOREIGN ASSISTANCE-POLICY ISSUES TOWARD CENTRAL AND EASTERN AFRICA

Committee on Foreign Affairs: Subcommittee on Africa held a hearing on United States Foreign Assistance and Policy Issues Toward Central and Eastern Africa. Testimony was

VOL 139 PT 24 JA 5 1993 — JA 25 1994 UMI

heard from Ambassador Smith Hempstone, former Ambassador to Kenya; and public witnesses.

OVERSIGHT

Committee on the Judiciary: Subcommittee on Civil and Constitutional Rights and the Subcommittee on Civil Service of the Committee on Post Office and Civil Service held a joint oversight hearing on Due Process in Security Clearance Discriminations. Testimony was heard from Donna M. Heivilin, Director, Defense Management Issues, GAO; Anthony Quainton, Assistant Secretary, Diplomatic Security, Department of State; the following officials of the Department of Defense: Ray W. Pollari, Acting Deputy Assistant Secretary; and Maynard C. Anderson, Assistant Deputy Under Secretary; and public witnesses.

BUDGET RECONCILIATION—PATENT FEES SURCHARGE; COURT ARBITRATION AUTHORIZATION ACT

Committee on the Judiciary: Subcommittee on Intellectual Property and Judiciary Administration approved for full Committee action an extension of patent fees surcharge until Fiscal Year 1998 as part of Budget Reconciliation recommendations.

Prior to this action, the Subcommittee held a hearing on this matter. Testimony was heard from Michael Kirk, Acting Assistant Secretary and Acting Commissioner, Patents and Trademarks, Patent and Trademark Office, Department of Commerce.

The Subcommittee also held a hearing on H.R. 1102, Court Arbitration Authorization Act of 1993. Testimony was heard from William Schwarzer, Judge, Northern District, California and Director, Federal Judicial Center; Ann C. Williams, Judge, U.S. District Court, Northern District of Illinois; Jerome B. Simandle, Judge, U.S. District Court, New Jersey; and public witnesses.

MISCELLANEOUS MEASURES

Committee on Natural Resources: Ordered reported amended the following bills: H.R. 698, Lechuguilla Cave Protection Act of 1993; H.R. 843, Cave Creek Canyon Protection Act of 1993; and H.R. 240, Bodie Protection Act of 1993.

NATIONAL LABOR RELATIONS ACT AND RAILWAY LABOR ACT AMENDMENTS

Committee on Public Works and Transportation: Subcommittee on Aviation held a hearing on H.R. 5, to amend the National Labor Relations Act and Railway Labor Act to prevent discrimination based on participation in labor disputes. Testimony was heard from public witnesses.

FEDERAL WATER POLLUTION CONTROL ACT REAUTHORIZATION

Committee on Public Works and Transportation: Subcommittee on Water Resources and Environment continued hearings on the reauthorization of the Federal Water Pollution Control Act. Testimony was heard from Carol M. Browner, Administrator, EPA; and G. Edward Dickey, Acting Assistant Secretary, Army (Civil Works), Department of the Army.

Hearings continue May 11.

FUSION ENERGY

Committee on Science, Space, and Technology: Subcommittee on Energy held a hearing on Fusion Energy. Testimony was heard from N. Anne Davies, Associate Director, Fusion Energy, Department of Energy; Klaus Berkner, Associate Laboratory Director, Operations, Lawrence Berkeley Laboratory; Charles Baker, International Thermonuclear Experimental Reactor, U.S. Home Team Leader, Oak Ridge National Laboratory; Edmund Storms, staff member, Los Alamos National Laboratory; and public witnesses.

NATIONAL AEROSPACE PLANE PROGRAM

Committee on Science, Space, and Technology: Subcommittee on Technology, Environment and Aviation held a hearing on the National Aerospace Plane [NASP] Program. Testimony was heard from James Mattice, Deputy Assistant Secretary, Research and Engineering, Office of the Assistant Secretary, Acquisition, Department of the Air Force; and public witnesses.

ECONOMIC OPPORTUNITIES AND SOCIAL SERVICES—A VIETNAM ERA VETERAN COMMUNITY PERSPECTIVE

Committee on Veterans' Affairs: Subcommittee on Oversight and Investigations held a hearing on Health Care, Economic Opportunities and Social Services—A Vietnam Era Veteran Community Perspective. Testimony was heard from Medical Center Personnel, Department of Veterans Affairs; representatives of veterans organizations; and public witnesses.

ADMINISTRATION'S REVENUE PROPOSALS

Committee on Ways and Means: Continued consideration of the Administration's revenue proposals.

Will continue tomorrow.

OPERATION OF CIA OFFICE OF INSPECTOR GENERAL

Permanent Select Committee on Intelligence: Subcommittee on Legislation met in executive session to hold a hearing on the Operation of CIA Office of Inspector General. Testimony was heard from Frederick P. Hitz, Inspector General, CIA.

Joint Meetings

APPROPRIATIONS—DISTRICT OF COLUMBIA

Joint Hearing: Senate Committee on Appropriations' Subcommittee on the District of Columbia held joint hearings with the House Committee on Appropriations' Subcommittee on the District of Columbia on proposed budget estimates for fiscal year 1994 for certain programs of the government of the District of Columbia, receiving testimony from numerous public witnesses.

Subcommittee will meet again tomorrow.

****

Thursday, May 6, 1993

Senate

Chamber Action

Routine Proceedings, pages 9404–9536

Measures Introduced: Ten bills and three resolutions were introduced, as follows: S. 913–922, S. Res. 106, and S.J. Res. 88 and 89.

Page 9505

Measures Passed:

Lobbying Disclosure Act: By 95 yeas to 2 nays (Vote No. 116), Senate passed S. 349, to provide for the disclosure of lobbying activities to influence the Federal Government, after taking action on amendments proposed thereto, as follows:

Pages 9414, 9528

Adopted:

(1) Stevens Amendment No. 348, to provide for transitional filing requirements in implementing the disclosure of lobbying activities.

Page 9414

(2) Stevens Modified Amendment No. 349, to require the disclosure of the names of persons who provide funding for lobbying activities.

Pages 9415, 9429

(3) Levin/Cohen Amendment No. 350, to provide clarification of the treatment of certain noncompliances, and make certain technical corrections.

Page 9422

(4) Simon Amendment No. 351, to require more extensive disclosures on the part of certain government-sponsored enterprises, any guarantee agency, or similar entity as identified by the Attorney General.

Page 9422

(5) By 98 yeas to 1 nay (Vote No. 115), Lautenberg Amendment No. 347, to express the sense of the Senate that the Senate should limit the acceptance of gifts, meals and travel by Members and staff.

Page 9428

National Correctional Officers Week: Committee on the Judiciary was discharged from further consideration of S.J. Res. 58, to designate the weeks of May 2, 1993, through May 8, 1993, and May 1, 1994, through May 7, 1994, as "National Correctional Officers Week", and the measure was then passed.

Page 9534

Authorizing Senate Testimony and Representation: Senate agreed to S. Res. 106, to authorize testimony by and representation of Senate employees.

Page 9534

National Voter Registration Act—Conference Report: Senate began consideration of the conference report on H.R. 2, to establish national voter registration procedures for Federal elections.

Page 9500

Senate will continue consideration of the conference report on Friday, May 7, 1993.

Appointments:

Joint Economic Committee: The Chair, on behalf of the Vice President, pursuant to section 1024, title 15, United States Code, appointed Senator Boxer to the Joint Economic Committee, vice Senator Bryan.

Page 9502

Nominations Confirmed: Senate confirmed the following nominations: Robert M. Sussman, of the District of Columbia, to be Deputy Administrator of the Environmental Protection Agency.

Kenneth D. Brody, of New York, to be President of the Export-Import Bank of the United States for a term of 4 years expiring January 20, 1997.

Pages 9502, 9536

Nominations Received: Senate received the following nominations:

2 Air Force nominations in the rank of general.

9 Army nominations in the rank of general.

Page 9535

Measures Placed on Calendar: **Page 9503**

Communications: **Page 9503**

Executive Reports of Committees: **Page 9503**

Statements on Introduced Bills: **Page 9505**

Additional Cosponsors: **Page 9525**

Amendments Submitted: **Page 9528**

Authority for Committees: **Page 9529**

Additional Statements: **Page 9530**

Record Votes: Two record votes were taken today. (Total—116)

Pages 9429, 9435

Recess: Senate convened at 9 a.m., and recessed at 6:43 p.m., until 9:30 a.m., on Friday, May 7, 1993. (For Senate's program, see the remarks of the Acting Majority Leader in today's Record on page 9535.)

VOL 139 PT 24 JA 5 1993 — JA 25 1994 UMI

Committee Meetings

APPROPRIATIONS—NATIONAL PARK SERVICE

Committee on Appropriations: Subcommittee on the Interior and Related Agencies held hearings on proposed budget estimates for fiscal year 1994 for the National Park Service, receiving testimony from Herbert S. Cables, Jr., Acting Director, and C. Bruce Sheaffer, Comptroller, both of the National Park Service, and Thomas Williams, Deputy Assistant Secretary for Fish and Wildlife and Parks, all of the Department of the Interior.

Subcommittee will meet again on Tuesday, May 11.

APPROPRIATIONS—TREASURY

Committee on Appropriations: Subcommittee on Treasury, Postal Service, and General Government held hearings on proposed budget estimates for fiscal year 1994 for the Department of the Treasury, receiving testimony from Lloyd Bentsen, Secretary of the Treasury.

Subcommittee recessed subject to call.

APPROPRIATIONS—NATIONAL AND COMMUNITY SERVICE

Committee on Appropriations: Subcommittee on VA, HUD, and Independent Agencies held hearings on proposed budget estimates for fiscal year 1994 for the Commission on National and Community Service, receiving testimony from Catherine Milton, Executive Director, and Frances Hesselbein, Board Member, both of the Commission on National and Community Service; and Peter B. Edelman, Counselor to the Secretary of Health and Human Services, and Senior Adviser, White House Office of National Service.

Subcommittee will meet again on Thursday, May 13.

AUTHORIZATION—DEFENSE

Committee on Armed Services: Subcommittee on Force Requirements and Personnel held hearings on proposed legislation authorizing funds for fiscal year 1994 for the Department of Defense, and the future years defense program, receiving testimony from Lt. Gen. Robert M. Alexander, USAF, Deputy Assistant Secretary of Defense for Military Manpower and Personnel Policy; Lt. Gen. Thomas P. Carney, USA, Deputy Chief of Army Staff for Personnel; Vice Adm. Ronald J. Zlatoper, USN, Chief of Naval Personnel; Lt. Gen. Matthew T. Cooper, USMC, Deputy Chief of Marine Corps Staff for Manpower and Reserve Affairs; and Lt. Gen. Billy J. Boles, USAF, Deputy Chief of Air Force Staff for Personnel.

Subcommittee will meet again on Wednesday, May 19.

U.S. COMPETITIVENESS ASPECTS OF NAFTA

Committee on Commerce, Science, and Transportation: Committee held hearings to examine the effects of the North American Free-Trade Agreement on United States competitiveness, receiving testimony from Michael Kantor, United States Trade Representative; Thomas Donahue, AFL–CIO, Washington, D.C.; Lester C. Thurow, Massachusetts Institute of Technology, Cambridge; and Walter Y. Elisha, Springs Industries, Fort Mill, South Carolina.

Hearings were recessed subject to call.

HARDROCK MINING REFORM

Committee on Energy and Natural Resources: Committee ordered favorably reported S. 775, to modify the requirements applicable to locatable minerals on public lands, consistent with the principles of self-initiation of mining claims.

INTERNATIONAL FUSION ENERGY

Committee on Energy and Natural Resources: Committee concluded hearings on S. 646, to authorize funds for fiscal years 1994–1996 to establish within the Department of Energy an international fusion energy program, after receiving testimony from James F. Decker, Deputy Director of the Office of Energy Research, Department of Energy; Paul-Henri Rebut, International Thermonuclear Experimental Reactor, La Jolla, California; Robert L. Hirsch, Electric Power Research Institute, Washington, D.C.; David O. Overskei, General Atomics, San Diego, California; and Joseph G. Gavin, Jr., Huntington, New York, on behalf of the Grumman Aerospace Corporation.

PUBLIC LANDS AND NATIONAL RIVERS SYSTEM

Committee on Energy and Natural Resources: Subcommittee on Public Lands, National Parks and Forests concluded hearings on the following bills:

S. 172 and H.R. 63, bills to establish the Spring Mountains National Recreation Area in Nevada, after receiving testimony from Lois Sagel, Citizens for a Spring Mountains National Recreation Area, Las Vegas, Nevada; and Ted Wilton, Nevada Mining Association, Reno;

S. 184, to provide for the exchange of certain lands within the State of Utah, after receiving testimony from Senator Hatch; and Utah Governor Michael O. Leavitt, Salt Lake City;

S. 250, to designate certain segments of the Red River in Kentucky as components of the National Wild and Scenic Rivers System, after receiving testimony from Oscar H. Geralds, Jr., Sierra Club (Cumberland Chapter), Lexington, Kentucky;

S. 489, to direct the Secretary of Agriculture to acquire, by exchange and cash equalization, certain lands and interests along the Gallatin Range north of Yellowstone National Park, after receiving testimony from Senator Baucus and Burns; Joseph W. Sabol, Big Sky Lumber Company, and Bart Koehler, Greater Yellowstone Coalition, both of Bozeman, Montana; and Verna Lou Landis, North Bridger Alliance, Wilsall, Montana; and

S. 577, to require the Secretaries of Agriculture and Interior to identify certain lands that were transferred to the United States under the Forest Management Act of 1897 without compensation or selection rights received in return, after receiving testimony from Representative Hansen.

Testimony was also received on all the aforementioned bills from Kemp Conn, Deputy Assistant Director for Land and Renewable Resources, Bureau of Land Management, Department of the Interior; and Mark Reimers, Deputy Chief, Forest Service, Department of Agriculture.

AUTHORIZATION—SUPERFUND

Committee on Environment and Public Works: Subcommittee on Superfund, Recycling, and Solid Waste Issues held hearings on proposed legislation authorizing funds for programs of the Comprehensive Environmental Response, Compensation, and Liability Act of 1980 (Superfund), focusing on the human health and environmental effects of hazardous substances released at Superfund sites, receiving testimony from Barry L. Johnson, Assistant Administrator, Agency for Toxic Substances and Disease Registry, Department of Health and Human Services; David M. Kennedy, Director, Hazardous Materials Response and Assessment Division, National Ocean Service, National Oceanic and Atmospheric Administration, Department of Commerce; Bruce Blanchard, Deputy Director, U.S. Fish and Wildlife Service, Department of the Interior; Elizabeth Bowen, Morehouse School of Medicine, Atlanta, Georgia, on behalf of Physicians for Social Responsibility; Benjamin F. Chavis, Jr., NAACP, Cleveland, Ohio, on behalf of the Commission for Racial Justice; Penny J. Newman, Glen Avon, California, on behalf of Concerned Neighbors in Action; Terry L. Hale, Aspen Concerned Citizens, Aspen, Colorado; and Trygve B. Sletteland, Redding, California, on behalf of the Sacramento River Information Center.

Hearings were recessed subject to call.

NOMINATIONS

Committee on Finance: Committee ordered favorably reported the nominations of Alicia Haydock Munnell, of Massachusetts, to be Assistant Secretary for Economic Policy, Michael B. Levy, of Texas, to be Deputy Under Secretary for Legislative Affairs, Jeffrey Richard Shafer, of New Jersey, to be Deputy Under Secretary for International Affairs, Margaret Milner Richardson, of Texas, to be Commissioner of Internal Revenue Service, and George J. Weise, of Virginia, to be Commissioner of Customs, all of the Department of the Treasury.

Prior to this action, committee concluded hearings on the above nominations, after the nominees testified and answered questions in their own behalf. Mr. Weise was introduced by Senator Baucus and Representative Rostenkowski, Ms. Munnell was introduced by Representative Kennedy, Ms. Richardson was introduced by Representative Pickle, and Mr. Levy was introduced by Representative Geren.

CHILD IMMUNIZATION

Committee on Finance: Subcommittee on Health for Families and the Uninsured held hearings to examine the state of childhood immunizations in the United States, and on S. 733, to provide for the immunization of all children in the United States against vaccine-preventable diseases, receiving testimony from Donna E. Shalala, Secretary of Health and Human Services; Louis Z. Cooper, St. Luke's/Roosevelt Hospital Center, New York, New York, on behalf of the American Academy of Pediatrics; Marian Wright Edelman, Children's Defense Fund, Washington, D.C.; Samuel L. Katz, Duke University School of Medicine, Durham, North Carolina, on behalf of the Advisory Committee on Immunization Practices; Jean-Pierre Garnier, SmithKline Beecham Pharmaceuticals, Philadelphia, Pennsylvania; Ronald J. Saldarini, Lederle-Praxis Biologicals, Wayne, New Jersey; David J. Williams, Connaught Laboratories, Inc., Swiftwater, Pennsylvania; and Heidi Snarr, Lansing, Michigan.

Hearings were recessed subject to call.

NOMINATIONS

Committee on Foreign Relations: Committee ordered favorably reported the nominations of Thomas R. Pickering, of New Jersey, with the personal rank of Career Ambassador to the Russian Federation, Patrick Francis Kennedy, of Illinois, to be Assistant Secretary of State for Administration, Mary A. Ryan, of Texas, to be Assistant Secretary of State for Consular Affairs, Eric James Boswell, of California, to be Director of the Office of Foreign Missions, with the rank of Ambassador, Victor Marrero, of New York, to be the U.S. Representative on the Economic and Social Council of the United Nations, with the rank of Ambassador, J. Brian Atwood, of the District of Columbia, to be Administrator of the Agency for International Development, Wendy Ruth Sherman, of Maryland, to be Assistant Secretary of State for Legislative Affairs, Conrad Kenneth Harper, of New York, to be Legal Adviser of the Department of State, George E. Moose, of Maryland, to be a Member of the Board of Directors of the African Development Foundation, Harry J. Gilmore, of Virginia, to be Ambassador to the Republic of Armenia, Pamela Harriman, of Virginia, to be Ambassador to France, Victor Jackovich, of Iowa, to be Ambassador to the Republic of Bosnia and Herzegovina, and E. Allan Wendt, of California, to be Ambassador to the Republic of Slovenia.

MEDICAL RADIATION REGULATION

Committee on Governmental Affairs: Committee held hearings to examine Federal and State regulation of the medical uses of ionizing radiation, receiving testimony from Ivan Selin, Chairman, Nuclear Regulatory Commission; D. Bruce Burlington, Director, and Ronald M. Johnson, Director, Office of Compliance and Surveillance, Marvin Rosenstein, Director, Office of Health Physics, and Donald Hamilton, Radiation Policy Advisor, Office of Health

VOL 139 PT 24 JA 5 1993 — JA 25 1994 UMI

Physics, all of the Center for Devices and Radiological Health, Food and Drug Administration, Department of Health and Human Services; and Aubrey V. Godwin, Conference of Radiation Control Program Directors, Inc., Frankfort, Kentucky.

Hearings were recessed subject to call.

BUSINESS MEETING

Committee on the Judiciary: Committee ordered favorably reported the following bills:

S. 578, to protect the free exercise of religion;

S. 298, to provide additional patent protection to the biotechnology industry; and

S. 409, to extend the terms of certain patents, with an amendment in the nature of a substitute.

NOMINATION

Committee on Small Business: Committee ordered favorably reported the nomination of Erskine B. Bowles, of North Carolina, to be Administrator, Small Business Administration.

Prior to this action, committee concluded hearings on the above nomination, after the nominee, who was introduced by Senators Helms and Faircloth and Representatives Watt and McMillan, testified and answered questions in his own behalf.

VA FACILITIES AND CONSTRUCTION PROGRAMS

Committee on Veterans' Affairs: Committee concluded hearings on proposed legislation authorizing funds for fiscal year 1994 for the Department of Veterans Affairs major medical facility construction and lease projects, after receiving testimony from C. Wayne Hawkins, Deputy Under Secretary of Veterans Affairs for Health for Administration and Operations; David P. Baine, Director, Federal Health Care Delivery, Human Resources Division, General Accounting Office; and Marjorie R. Quandt, former Executive Director, Commission on the Future Structure of Veterans Health Care, Department of Veterans Affairs, and Terry Grandison, Paralyzed Veterans of America, both of Washington, D.C.

PREVENTIVE HEALTH

Special Committee on Aging: Committee held hearings to examine the importance of health promotion and disease prevention programs for older Americans, receiving testimony from Robert N. Butler, Mount Sinai School of Medicine, New York, New York; Pearl S. German, Johns Hopkins University, Baltimore, Maryland; Mary Edith Rogers, Gastonia, North Carolina, on behalf of the American Association of Retired Persons; Dileep G. Bal, California Department of Health Services, Sacramento, on behalf of the Coalition on Smoking or Health; and Michael F. Jacobson, Center for Science in the Public Interest, Washington, D.C.

Hearings were recessed subject to call.

House of Representatives

Chamber Action

Bills Introduced: 43 public bills, H.R. 2004–2046; 1 private bill, H.R. 2047; and 2 resolutions, H. Con. Res. 95 and 96 were introduced.

Page 9400

Reports Filed: Reports were filed as follows:

H.R. 194, to withdraw and reserve certain public lands and minerals within the State of Colorado for military uses, amended (H. Rept. 103–56, Part II);

H.R. 236, to establish the Snake River Birds of Prey National Conservation Area in the State of Idaho, amended (H. Rept. 103–80, Part I);

H.R. 765, to resolve the status of certain land relinquished to the United States under the Act of June 4, 1897 (30 Stat. 11, 36), amended (H. Rept. 103–81, Part I);

H.R. 873, Gallatin Range Consolidation and Protection Act of 1993, amended (H. Rept. 103–82, Part I);

H.R. 1378, to amend title 10, United States Code, with respect to applicability of qualification requirements for certain acquisition positions in the Department of Defense, amended (H. Rept. 103–83); and

H.R. 1040, to amend title 10, United States Code, to revise and standardize the provisions of law relating to appointment, promotion, and separation of commissioned officers of the reserve components of the Armed Forces, and to consolidate in a new subtitle the provisions of law relating to the reserve components (H. Rept. 103–84).

Page 9400

National Competitiveness Act: House continued consideration of H.R. 820, to amend the Stevenson-Wydler Technology Innovation Act of 1980 to enhance manufacturing technology development and transfer, and to authorize appropriations for the Technology Administration of the Department of Commerce, including the National Institute of Standards and Technology; but came to no resolution thereon. Consideration of amendments will resume on Wednesday, May 12. Page 9370

Agreed to:

The Brown of California en bloc amendments, as modified, that stipulate that the Commerce Department shall coordinate and cooperate with other Federal agencies, including the Department of Energy, in carrying out provisions;

Page 9371

The Valentine en bloc amendments that further defines the term "State" to include each of the several States, the District of Columbia, the Commonwealth of Puerto Rico, the Virgin Islands, Guam, American Samoa, the Commonwealth of the Northern Mariana Islands, and any other territory or possession of the United States;

Page 9373

The Valentine en bloc amendments that stipulate that the Department of Defense coordinate relevant activities with other Federal agencies, particularly regarding manufacturing/enterprise integration of the Department of Defense; that in the implementation of the manufacturing outreach program, the Secretary shall provide an opportunity for public comment, a summary of which should be submitted to Congress; and that the outreach plan shall not be implemented until 90 days after its submission to Congress;

Page 9376

The Manton amendment that provides that foreign-owned companies may qualify for participation in programs only if their home countries also permit foreign-owned countries to participate in programs similar to those authorized;

Page 9384

The Valentine en bloc amendments that make a technical change in provisions authorizing the Federal Government to collect fees from private users of the benchmarking data; and ensure that the fee authorization is subject to appropriations; and

Page 9395

The Walker amendment that provides that the Secretary of Commerce provide prospective foreign country applicants with assistance in determining their eligibility for the Advanced Technology Program.

Page 9395

Rejected:

The Rohrabacher amendment that sought to terminate Federal funding for manufacturing technology centers after 6 years (rejected by a recorded vote of 201 ayes to 221 noes, Roll No. 156); and

Page 9380

The Bartlett en bloc amendments that sought to strike language that would create manufacturing centers as a part of the National Science Foundation (rejected by a recorded vote of 170 ayes to 248 noes, Roll No. 157).

Page 9381

Legislative Program: The Deputy Whip announced the legislative program for the week of May 10. Agreed to adjourn from Thursday to Monday.

Page 9397

Calendar Wednesday: Agreed to dispense with Calendar Wednesday business of May 12.

Page 9397

Quorum Calls—Votes: One quorum call (Roll No. 155) and two recorded votes developed during the proceedings of the House today and appear on pages 9380, 9380, 9383.

Adjournment: Met at noon and adjourned at 3:37 p.m.

Committee Meetings

WATERMELON RESEARCH AND PROMOTION IMPROVEMENT ACT

Committee on Agriculture: Subcommittee on Specialty Corps and Natural Resources held a hearing on H.R. 653, Watermelon Research and Promotion Improvement Act of 1993. Testimony was heard from Kenneth C. Clayton, Acting Assistant Secretary, Marketing and Inspection Services, USDA; and public witnesses.

COMMERCE, JUSTICE, STATE, AND JUDICIARY APPROPRIATIONS

Committee on Appropriations: Subcommittee on Commerce, Justice, State, and Judiciary approved for full Committee action fiscal year 1993 supplemental request.

The Subcommittee also held a hearing on Department of Justice: Federal Prison System; and U.S. Trustees, and on the U.S. Trade Representative. Testimony was heard from the following officials of the Department of Justice: Kathleen M. Hawk, Director, Bureau of Prisons; and John E. Logan, Director, U.S. Trustee System Fund; and Michael Kantor, U.S. Trade Representative.

DEFENSE APPROPRIATIONS

Committee on Appropriations: Subcommittee on Defense continued appropriation hearings. Testimony was heard from Members of Congress and public witnesses.

DISTRICT OF COLUMBIA APPROPRIATIONS

Committee on Appropriations: Subcommittee on the District of Columbia continued appropriation hearings. Testimony was heard from public witnesses.

INTERIOR APPROPRIATIONS

Committee on Appropriations: Subcommittee on Interior held a hearing on the Secretary of Energy and on the Office of Surface Mining. Testimony was heard from Hazel R. O'Leary, Secretary of Energy; and Hord Tipton, Acting Director, Office of Surface Mining, Department of the Interior.

LABOR—HHS—EDUCATION APPROPRIATIONS

Committee on Appropriations: Subcommittee on Labor—HHS—Education approved for full Committee action fiscal year 1993 supplemental request.

The Subcommittee also continued appropriation hearings, with emphasis on Elementary and Secondary Education and on Postsecondary Education. Testimony was heard from the following officials of the Department of Education: Mary Jean LeTendre, Acting Assistant Secretary, Elementary and Secondary Education; Rene Gonzalez, Acting Director, Office of Bilingual Education and Minority Language Affairs; and Maureen McLaughlin, Acting Assistant Secretary, Postsecondary Education.

VOL 139 PT 24 JA 5 1993 — JA 25 1994 UMI

TRANSPORTATION APPROPRIATIONS

Committee on Appropriations: Subcommittee on Transportation continued appropriation hearings. Testimony was heard from Members of Congress and public witnesses.

SUPPLEMENTAL APPROPRIATIONS

Committee on Appropriations: Subcommittee on Treasury—Postal Service—General Government approved for full Committee action fiscal year 1993 supplemental request.

Prior to this action, the Subcommittee held a hearing on the White House Office, Office of Administration, Special Assistance to the President, GSA and National Archives and Records Administration supplemental requests. Testimony was heard from Patsy L. Thomasson, Special Assistant to the President and Director, Office of Administration, Ron R. Rasmussen, Director, Financial Management Division, Office of Administration; William B. Early, Acting Chief Financial Officer, GSA; and Trudy Peterson, Acting Archivist, National Archives and Records Administration.

VA, HUD AND INDEPENDENT AGENCIES APPROPRIATIONS

Committee on Appropriations: Subcommittee on VA, HUD and Independent Agencies continued appropriation hearings. Testimony was heard from Members of Congress and public witnesses.

DEFENSE AUTHORIZATION

Committee on Armed Services: Subcommittee on Military Installations and Facilities continued hearings on fiscal year 1994 national defense authorization, with emphasis on military construction, base closures and environmental issues. Testimony was heard from Representatives McCloskey, Sharp, Porter, Dicks, Gordon and Pastor; and public witnesses.

Hearings continue May 13.

DEFENSE AUTHORIZATION

Committee on Armed Services: Subcommittee on Readiness continued hearings on the fiscal year 1994 national defense authorization request, with emphasis on depot consolidation. Testimony was heard from Representatives Miller of California, Hall of Ohio and McCrery; Donna Heivilin, Director, Defense Management and NASA, GAO; and public witnesses.

DEFENSE AUTHORIZATION

Committee on Armed Services: Subcommittee on Research and Technology held a hearing on the fiscal year 1994 national defense authorization request, with emphasis on Administration plans for defense technology development. Testimony was heard from John Deutch, Under Secretary, Acquisition, Department of Defense.

Hearings continue May 18.

THRIFT DEPOSITOR PROTECTION ACT; BUDGET RECONCILIATION

Committee on Banking, Finance and Urban Affairs: Ordered reported the following: H.R. 1340, amended, Thrift Depositor Protection Act of 1993; and Budget reconciliation recommendations.

GOALS 2000: EDUCATION AMERICA ACT

Committee on Education and Labor: Subcommittee on Elementary, Secondary, and Vocational Education approved for full Committee action amended H.R. 1804, Goals 2000: Education America Act.

BUDGET RECONCILIATION—HEALTH CARE PROGRAMS

Committee on Energy and Commerce: Subcommittee on Health and the Environment approved for full Committee action amended 1993 Budget reconciliation provisions in Health Care Programs.

BUDGET RECONCILIATION

Committee on Energy and Commerce: Subcommittee on Telecommunications and Finance approved for full Committee action Budget reconciliation recommendations concerning competitive bidding for spectrum licenses.

UNITED STATES ASSISTANCE TO EAST ASIA

Committee on Foreign Affairs: Subcommittee on Asia and the Pacific held a hearing on United States Assistance to East Asia. Testimony was heard from Winston Lord, Assistant Secretary, East Asia and the Pacific, Department of State; Glenn A. Rudd, Deputy Director, Defense Security Assistance Agency, Department of Defense; George Laudato, Acting Assistant Administrator, Asia Bureau, AID, U.S. International Development Cooperation Agency; former Representative Stephen J. Solarz of New York; and a public witness.

AGRICULTURAL EXPORT CREDIT GUARANTEES

Committee on Foreign Affairs: Subcommittee on Economic Policy, Trade and Environment held a hearing on Agricultural Export Credit Guarantees. Testimony was heard from Christopher Coldthwaite, Foreign Agricultural Service, USDA; Allan I. Mendelowitz, Director, International, Energy and Finance Issues, GAO; and a public witness.

ELEVATION OF THE EPA TO CABINET LEVEL DEPARTMENT

Committee on Government Operations: Subcommittee on Legislation and National Security and the Subcommittee on Environment, Energy, and Natural Resources held a joint hearing on the Elevation of the EPA to a Cabinet Level Department. Testimony was heard from Representative Dingell; the following officials of EPA: Carol M. Browner, Administrator; and John C. Martin, Inspector General; James Hinchman, General Counsel, GAO; Allan Burman, Administrator, Office of Federal Procurement Policy, OMB; and public witnesses.

COMMITTEE BUSINESS

Committee on House Administration: Subcommittee on Accounts met to consider pending business.

COMMITTEE BUSINESS

Committee on House Administration: Subcommittee on Personnel and Police met to consider pending business.

MISCELLANEOUS MEASURES

Committee on Natural Resources: Subcommittee on National Parks, Forests, and Public Lands approved for full Committee action amended the following bills: H.R. 1134, Clear Creek County, Colorado, Public Land Transfer Act of 1993; and H.R. 1183, Railroad Right-of-Way Conveyance Validation Act.

U.S. ARMY CORPS OF ENGINEERS PROPOSED REORGANIZATION PLAN

Committee on Public Works and Transportation: Subcommittee on Investigations and Oversight held a hearing on the U.S. Army Corps of Engineers proposed reorganization plan. Testimony was heard from Senator Boxer; Representatives Foglietta, Weldon, Wise, Evans and Quinn; and public witnesses.

HIGH PERFORMANCE COMPUTING AND HIGH SPEED NETWORKING APPLICATIONS ACT

Committee on Science, Space, and Technology: Subcommittee on Science continued hearings on H.R. 1757, High Performance Computing and High Speed Networking Applications Act of 1993. Testimony was heard from Representative Owens; and public witnesses.

Hearings continue May 11.

MISSION TO PLANET EARTH

Committee on Science, Space, and Technology: Subcommittee on Space held a hearing on Mission to Planet Earth. Testimony was heard from Shelby Tilford, Associate Administrator, Mission to Planet Earth (Acting), NASA; and Ray Williamson, Project Director, OTA.

CREDIT AVAILABILITY

Committee on Small Business: Continued hearings on credit availability. Testimony was heard from Michael Jungman, Vice President, Capital Markets, Resolution Trust Corporation; John P. Gibbons, Vice President, Financial Research, Federal Home Loan Mortgage Corporation; Henry Edelman, President, Federal Agricultural Mortgage Corporation; and a public witness.

ADJUDICATION OF VETERANS' APPEALS BY THE BOARD OF VETERANS' APPEALS

Committee on Veterans' Affairs: Subcommittee on Compensation, Pension, and Insurance held a hearing on adjudication of veterans' appeals by the Board of Veterans' Appeals. Testimony was heard from Charles L. Cragin, Chairman, Board of Veterans' Appeals, Department of Veterans Affairs; and representatives of veterans organizations.

BUDGET RECONCILIATION

Committee on Ways and Means: Concluded consideration of health proposals for inclusion in Budget reconciliation recommendations.

Will continue May 11.

INTELLIGENCE BUDGET

Permanent Select Committee on Intelligence: Subcommittee on Program and Budget Authorization met in executive session to continue hearings on the Intelligence Budget for Fiscal Year 1994. Testimony was heard from departmental witnesses.

Hearings continue May 11.

Joint Meetings

APPROPRIATIONS—DISTRICT OF COLUMBIA

Joint Hearing: Senate Committee on Appropriations' Subcommittee on the District of Columbia held joint hearings with the House Committee on Appropriations' Subcommittee on the District of Columbia on proposed budget estimates for fiscal year 1994 for the government of the District of Columbia, receiving testimony from numerous public witnesses.

Subcommittee will meet again on Tuesday, May 11.

CONGRESSIONAL REFORM

Joint Committee on the Organization of Congress: Committee resumed hearings to examine congressional reform proposals, focusing on committee structure, receiving testimony from Representatives Schroeder, Maloney, Clayton, Montgomery, Rose, Mineta, Shuster, Hyde, and Roberts.

Committee will meet again on Tuesday, May 11.

BUSINESS MEETING

Office of Technology Assessment: The Board met and approved the following new project proposals:

1. Agriculture, Trade, and the Environment.
2. Aquaculture: Food and Renewable Resources from U.S. Waters. 11
3. Issues Related to AIDS/HIV Technologies.

Also, committee approved the appointment of Dr. Roger C. Herdman as the new Director of the Office of Technology Assessment.

69-059 O—98 Vol. 139 (Pt. 24) 8

VOL 139 PT 24 JA 5 1993 — JA 25 1994 UMI

Friday, May 7, 1993

Senate

Chamber Action

Routine Proceedings, pages 9550–9595

Measures Introduced: Four bills and one resolution were introduced, as follows: S. 923–926, and S.J. Res. 90.
Page 9579

Measures Passed:

Use of Capitol Grounds: Senate agreed to H. Con. Res. 71, authorizing the use of the Capitol grounds for the 12th annual National Peace Officers' Memorial Service.
Page 9577

Use of Capitol Grounds: Senate agreed to H. Con. Res. 81, authorizing the 1993 Special Olympics Torch Relay to be run through the Capitol grounds.
Page 9577

Use of Capitol Grounds: Senate agreed to H. Con. Res. 82, authorizing the use of the Capitol grounds for the Greater Washington Soap Box Derby.
Page 9577

National Voter Registration Act—Conference Report: Senate continued consideration of the conference report on H.R. 2, to establish national voter registration procedures for Federal elections.
Pages 9550, 9592, 9594

A unanimous-consent time-agreement was reached providing for further consideration of the conference report on Tuesday, May 11, 1993.
Page 9595

A motion was entered to close further debate on the conference report and, in accordance with the provisions of Rule XXII of the Standing Rules of the Senate, a vote on the cloture motion will occur on Tuesday, May 11, 1993 at 5 p.m.
Page 9594

A second motion was entered to close further debate on the conference report and, in accordance with the provisions of Rule XXII of the Standing Rules of the Senate, a vote on the second cloture motion will occur on Wednesday, May 12, 1993, at a time to be determined.
Page 9594

Nominations Confirmed: Senate confirmed the following nominations:

J. Brian Atwood, of the District of Columbia, to be Administrator of the Agency for International Development.

Pamela Harriman, of Virginia, to be Ambassador to France.

George Edward Moose, an Assistant Secretary of State, to be a Member of the Board of Directors of the African Development Foundation for the remainder of the term expiring September 27, 1997.

Erskine B. Bowles, of North Carolina, to be Administrator of the Small Business Administration.
Pages 9576, 9595

Nominations Received: Senate received the following nominations:

Philip Benjamin Heymann, of Massachusetts, to be Deputy Attorney General.

Douglas Kent Hall, of Kentucky, to be Assistant Secretary of Commerce for Oceans and Atmosphere.

Joseph D. Duffey, of West Virginia, to be Director of the United States Information Agency.

Karen Beth Nussbaum, of Ohio, to be Director of the Women's Bureau, Department of Labor.
Page 9595

Statements on Introduced Bills: **Page 9579**

Additional Cosponsors: **Page 9589**

Notices of Hearings: **Page 9589**

Authority for Committees: **Page 9589**

Additional Statements: **Page 9589**

Recess: Senate convened at 9:30 a.m., and recessed at 2:37 p.m., until 10 a.m., on Tuesday, May 11, 1993. (For Senate's program, see the remarks of the Majority Leader in today's Record on page 9595.)

Committee Meetings

APPROPRIATIONS—LABOR/HHS/EDUCATION

Committee on Appropriations: Subcommittee on Labor, Health and Human Services, and Education, and Related Agencies held hearings on proposed budget estimates for fiscal year 1994 for certain programs of the Departments of Labor, Health and Human Services, and Education, and related agencies, receiving testimony from Senators Craig and Feinstein; Arthur S. Flemming, former Secretary of Health, Education, and Welfare; and numerous public witnesses.

Subcommittee will meet again on Wednesday, May 12.

MILITARY POLICY TOWARD HOMOSEXUALS

Committee on Armed Services: Committee resumed hearings to examine United States military policy concerning the service of gay men and lesbians in the Armed Forces, receiving testimony from Senators Metzenbaum, Murkowski, Kerry, Burns, Feinstein, and Boxer.

Hearings continue on Tuesday, May 11.

NOMINATION

Committee on Banking, Housing, and Urban Affairs: Committee concluded hearings on the nomination of Frank N. Newman, of California, to be Under Secretary of the Treasury for Domestic Finance, after the nominee testified and answered questions in his own behalf.

ANTITRUST IMPACT ON HEALTH CARE REFORM

Committee on Finance: Subcommittee on Medicare and Long-Term Care held hearings to examine antitrust implications of recent proposals to reform the national health care delivery system, receiving testimony from Senator Metzenbaum; James C. Egan, Jr., Director for Litigation, Bureau of Competition, Federal Trade Commission; Maryland Assistant Attorney General Ellen S. Cooper, Baltimore, on behalf of the National Association of Attorneys General; Phillip A. Proger, Jones, Day, Reavis, and Pogue, and Erling Hansen, Group Health Association of America, Inc., both of Washington, DC; Jerald R. Schenken, Omaha, Nebraska, on behalf of the American Medical Association; Beverly L. Malone, North Carolina A&T University, Greensboro, on behalf of the American Nurses Association; Eugene P. Pawlowski, Bluefield Regional Medical Center, Bluefield, West Virginia, on behalf of the American Hospital Association; and Steve Wetzell, Business Health Care Action Group, Minnetonka, Minnesota.

Hearings were recessed subject to call.

NOMINATIONS

Committee on Foreign Relations: Committee concluded hearings on the nominations of Douglas J. Bennet, Jr., of Connecticut, to be Assistant Secretary of State for International Organization Affairs, Elinor G. Constable, of the District of Columbia, to be Assistant Secretary of State for Oceans and International Environmental and Scientific Affairs, and John Howard Francis Shattuck, of Massachusetts, to be Assistant Secretary of State for Human Rights and Humanitarian Affairs, after the nominees testified and answered questions in their own behalf. Mr. Bennet was introduced by Senator Dodd, and Mr. Shattuck was introduced by Senator Kennedy.

House of Representatives

Chamber Action

The House was not in session today. Its next meeting will be held at noon on Monday, May 10.

Committee Meetings

COMMERCE, JUSTICE, STATE, AND JUDICIARY APPROPRIATIONS

Committee on Appropriations: Subcommittee on Commerce, Justice, State, and Judiciary continued appropriation hearings. Testimony was heard from public witnesses.

INTERIOR APPROPRIATIONS

Committee on Appropriations: Subcommittee on Interior held a hearing on Bureau of Land Management. Testimony was heard from Carson W. Culp, Acting Director, Department of the Interior.

LABOR—HHS—EDUCATION APPROPRIATIONS

Committee on Appropriations: Subcommittee on Labor—HHS—Education held a hearing on Vocational and Adult Education, and on Special Education and Rehabilitation Services. Testimony was heard from the following officials of the Department of Education: Ricky Takai, Acting Assistant Secretary, Vocational and Adult Education; and William L. Smith, Acting Assistant Secretary, Special Education and Rehabilitative Services.

TRANSPORTATION APPROPRIATIONS

Committee on Appropriations: Subcommittee on Transportation continued appropriation hearings. Testimony was heard from Members of Congress and public witnesses.

VA, HUD AND INDEPENDENT AGENCIES APPROPRIATIONS

Committee on Appropriations: Subcommittee on VA, HUD and Independent Agencies continued appropriation hearings. Testimony was heard from public witnesses.

Joint Meetings

EMPLOYMENT—UNEMPLOYMENT

Joint Economic Committee: Committee held hearings on the employment-unemployment situation for April, receiving testimony from William G. Barron, Jr., Acting Commissioner, Bureau of Labor Statistics, Department of Labor.

Committee recessed subject to call.

• • • • • • • • • • • •

Monday, May 10, 1993

Senate

Chamber Action

Senate was not in session today. It will next meet on Tuesday, May 11, 1993, at 10 a.m.

Committee Meetings

OREGON ELECTION PETITIONS

Committee on Rules and Administration: Committee met and received oral arguments regarding the petitions relating to the election in Oregon from Katherine A. Meyer, Meyer and Glitzenstein, Counsel for the Petitioners, and James F. Fitzpatrick, Arnold and Porter, Counsel for Senator Packwood, both of Washington, DC.

Committee recessed subject to call.

VOL 139 PT 24 JA 5 1993 — JA 25 1994 UMI

House of Representatives

Chamber Action

Bills Introduced: 7 public bills, H.R. 2048–2054; and 3 resolutions, H.J. Res. 194, H. Con. Res. 97, and H. Res. 167 were introduced.

Page 9600

Speaker Pro Tempore: Read a letter from the Speaker wherein he designates Representative Montgomery to act as Speaker pro tempore for today.

Page 9596

Quorum Calls—Votes: No quorum calls or votes developed during the proceedings of the House today.

Adjournment: Met at noon and adjourned at 12:45 p.m.

Committee Meetings

INTERIOR APPROPRIATIONS

Committee on Appropriations: Subcommittee on Interior held a hearing on National Endowment for the Humanities. Testimony was heard from Donald Gibson, Acting Chairman, National Endowment for the Humanities, National Foundation on the Arts and the Humanities.

LABOR—HHS—EDUCATION APPROPRIATIONS

Committee on Appropriations: Subcommittee on Labor—HHS—Education held a hearing on Special Institutions for Disabled. Testimony was heard from the following officials of the Department of Education: William E. Castle, Director, National Technical Institute for the Deaf and Vice President, Rochester Institute of Technology; and Tuck Tinsley, III, President, American Printing House for the Blind; and King Jordan, President, Gallaudet University.

DEFENSE AUTHORIZATION

Committee on Armed Services: Military Application of Nuclear Energy Panel met in executive session to continue hearings on the fiscal year 1994 national defense authorization request, receiving a briefing on nuclear weapons requirements and complex reconfiguration. The Panel was briefed by the following officials of the Department of Defense: John Birely, Acting Assistant to the Secretary, Atomic Energy; and RAdm. Alexander J. Krekich, Deputy Director, Strategy and Policy, Joint Staff; and the following officials of the Department of Energy: John Birely, Acting Assistant to the Secretary, Atomic Energy; Everet Beckner, member, Nuclear Weapons Council and Assistant Secretary, Defense Programs; and Howard Canter, Deputy Assistant Secretary, Defense Programs.

DEFENSE AUTHORIZATION

Committee on Armed Services: Subcommittee on Military Forces and Personnel continue hearings on the fiscal year 1994 national defense authorization, with emphasis on the military medical budget. Testimony was heard from Robert D. Reischauer, Director, CBO; David P. Baine, Director, Federal Health Care Delivery Issues, Human Resources Division, GAO; and a public witness.

Hearings continue tomorrow.

CREDIT CRUNCH AND REGULATORY BURDEN

Committee on Government Operations: Subcommittee on Commerce, Consumer, and Monetary Affairs concluded hearings on Credit Crunch and Regulatory Burden. Testimony was heard from public witnesses.

****

Tuesday, May 11, 1993

Senate

Chamber Action

Routine Proceedings, pages 9615–9672

Measures Introduced: Twelve bills and five resolutions were introduced, as follows: S. 927–938, S.J. Res. 91–93, and S. Con. Res. 24 and 25.

Page 9644

Measures Passed:

Printing Authority: Committee on Rules and Administration was discharged from further consideration of S. Res. 101, authorizing printing additional copies of Senate hearing titled "Nomination of Judge Clarence Thomas to be Associate Justice of the Supreme Court of the United States", and the resolution was then agreed to.

Page 9639

National Voter Registration Act—Conference Report: By 62 yeas to 36 nays (Vote No. 118), Senate agreed to the conference report on H.R. 2, to establish national voter registration procedures for Federal elections, clearing the measure for the President.

Pages 9627, 9631

During consideration of this measure today, Senate took the following action:

By 63 yeas to 37 nays (Vote No. 117), three-fifths of those Senators duly chosen and sworn having voted in the affirmative, Senate agreed to close further debate on the conference report on H.R. 2, listed above.

Page 9636

RTC Funding—Agreement: A unanimous-consent agreement was reached providing for consideration of S. 714, to provide funding for the resolution of failed savings associations at 4 p.m., on Wednesday, May 12, 1993.

Page 9638

Appointment:

Canada-United States Interparliamentary Group: The Chair, on behalf of the Vice President, pursuant to 22 U.S.C. 276d–276g, as amended, appointed Senator Grassley as a member of the Senate Delegation to the Canada-U.S. Interparliamentary Group during the First Session of the 103d Congress, to be held in Halifax, Nova Scotia, Canada, May 13–17, 1993.

Page 9639

Nominations Confirmed: Senate confirmed the following nominations:

Frank N. Newman, of California, to be an Under Secretary of the Treasury.

Jamie S. Gorelick, of Maryland, to be General Counsel of the Department of Defense.

Thomas R. Pickering, of New Jersey, to be Ambassador to the Russian Federation.

Harry J. Gilmore, of Virginia, to be Ambassador to the Republic of Armenia.

Patrick Francis Kennedy, of Illinois, to be an Assistant Secretary of State.

E. Allan Wendt, of California, to be Ambassador to the Republic of Slovenia.

Eric James Boswell, of California, to be Director of the Office of Foreign Missions, with the rank of Ambassador.

Mary A. Ryan, of Texas, to be Assistant Secretary of State for Consular Affairs.

Conrad Kenneth Harper, of New York, to be Legal Adviser of the Department of State.

Victor Marrero, of New York, to be the Representative of the United States of America on the Economic and Social Council of the United Nations, with the rank of Ambassador.

Victor Jackovich, of Iowa, to be Ambassador to the Republic of Bosnia and Herzegovina.

Margaret Milner Richardson, of Texas, to be Commissioner of Internal Revenue.

James R. Lyons, of Maryland, to be an Assistant Secretary of Agriculture.

Richard E. Rominger, of California, to be Deputy Secretary of Agriculture.

Richard E. Rominger, of California, to be a Member of the Board of Directors of the Commodity Credit Corporation.

Bob J. Nash, of Arkansas, to be Under Secretary of Agriculture for Small Community and Rural Development.

Bob J. Nash, of Arkansas, to be a Member of the Board of Directors of the Commodity Credit Corporation.

Wardell Clinton Townsend, Jr., of North Carolina, to be an Assistant Secretary of Agriculture.

Wendy Ruth Sherman, of Maryland, to be an Assistant Secretary of State.

Nicolas P. Retsinas, of Rhode Island, to be an Assistant Secretary of Housing and Urban Development.

Eugene Branstool, of Ohio, to be an Assistant Secretary of Agriculture.

Eugene Branstool, of Ohio, to be a Member of the Board of Directors of the Commodity Credit Corporation.

Jeffrey Richard Shafer, of New Jersey, to be a Deputy Under Secretary of the Treasury.

George J. Weise, of Virginia, to be Commissioner of Customs.

Pages 9642, 9672

Nominations Received: Senate received the following nomination:

Received on Monday, May 10, 1993, during the recess of the Senate the nomination of Vicky A. Bailey, of Indiana, to be a Member of the Federal Energy Regulatory Commission.

Page 9672

Communications: Page 9643

Petitions: Page 9643

Statements on Introduced Bills: Page 9644

Additional Cosponsors: Page 9662

Authority for Committees: Page 9664

Additional Statements: Page 9664

Record Votes: Two record votes were taken today. (Total–118)

Pages 9636, 9640

Recess: Senate convened at 10 a.m., and recessed at 5:48 p.m., until 1 p.m., on Wednesday, May 12, 1993. (For Senate's program, see the remarks of the Acting Majority Leader in today's Record on page 9672.)

Committee Meetings

NOMINATIONS

Committee on Agriculture, Nutrition, and Forestry: Committee concluded hearings on the nominations of Ellen W. Haas, of New York, to be Assistant Secretary for Food and Consumer Services, and a Member of the Board of Directors of the Commodity Credit Corporation, Eugene Moos, of Washington, to be Under Secretary for International Affairs and Commodity Programs, and a Member of the Board of Directors of the Commodity Credit Corporation, and James S. Gilliland, of Tennessee, to be General Counsel, all of the Department of Agriculture, after the nominees testified and answered questions in their own behalf. Ms. Haas was introduced by Senator Leahy, Mr. Moos was introduced by Representative Foley, and Mr. Gilliland was introduced by Senators Sasser and Mathews.

APPROPRIATIONS—AGRICULTURE

Committee on Appropriations: Subcommittee on Agriculture, Rural Development, and Related Agencies held hearings on proposed budget estimates for fiscal year 1994 for the Department of Agriculture, receiving testimony in behalf of funds for their respective activities from R. Dean Plowman, Acting Assistant Secretary for Science and Education, Essex E. Finney, Acting Administrator, Agricultural Research Service, John Patrick Jordan, Administrator, Cooperative State Research Service, Myron D.

VOL 139 PT 24 JA 5 1993 — JA 25 1994 UMI

Johnsrud, Administrator, Extension Service, Martin L. Andreas, Chairman of the Board of Directors, Alternative Agricultural Research and Commercialization Center, and Stephen B. Dewhurst, Budget Officer, all of the Department of Agriculture.

Subcommittee will meet again on Tuesday, May 18.

APPROPRIATIONS—U.S. TRADE REPRESENTATIVE

Committee on Appropriations: Subcommittee on Commerce, Justice, State, and the Judiciary held hearings on proposed budget estimates for fiscal year 1994 for the Office of the United States Trade Representative, receiving testimony from Michael Kantor, U.S. Trade Representative.

Subcommittee will meet again on Thursday, May 20.

APPROPRIATIONS—DEFENSE (NATIONAL GUARD AND RESERVE)

Committee on Appropriations: Subcommittee on Defense held hearings on proposed budget estimates for fiscal year 1994 for the Department of Defense, focusing on National Guard and Reserve programs, receiving testimony from John L. Laughlin, Senior Civilian Official, Office of the Assistant Secretary of Defense for Reserve Affairs; Lt. Gen. John B. Conaway, USAF, Chief, National Guard Bureau; Maj. Gen. John R. D'Araujo, Jr., USA, Director, Army National Guard; Maj. Gen. Philip G. Killey, USAF, Air National Guard; Maj. Gen. Roger W. Sandler, USA, Chief, Army Reserve; Maj. Gen. John J. Closner III, USAF, Chief, Air Force Reserve; Rear Adm. Thomas F. Hall, USN, Director of Naval Reserve; and Maj. Gen. Jeffrey W. Oster, USMC, Assistant Deputy Chief of Marine Corps Staff for Manpower and Reserve Affairs.

Subcommittee will meet again tomorrow.

APPROPRIATIONS—INTERIOR

Committee on Appropriations: Subcommittee on Interior and Related Agencies held hearings on proposed budget estimates for fiscal year 1994, receiving testimony in behalf of funds for their respective activities from Anthony J. Hope, Chairman, Indian Gaming Commission, Eddie F. Brown, Assistant Secretary, and Hilda Manuel, Director, Indian Gaming Management Staff, both of the Bureau of Indian Affairs, and Oscar Mueller, Acting Director, Office of Construction Management, all of the Department of the Interior.

Subcommittee will meet again tomorrow.

MILITARY POLICY TOWARD HOMOSEXUALS

Committee on Armed Services: Committee resumed hearings to examine United States military policy concerning the service of gay men and lesbians in the armed forces, receiving testimony from Maj. Kathleen G. Bergeron, USMC, Marine Corps Command and Staff College, Quantico, Virginia; Command Master Chief David Borne, USN, U.S.S. *America;* Col. Frederick C. Peck, USMC, Public Affairs Officer, Camp Pendleton, California; Chief Petty Officer Stevens R. Amidon, USN, Chief Electronics Technician; Sgt. Justin Elzie, USMC, Camp Lejeune, North Carolina; Gen. H. Norman Schwarzkopf, USA (Ret.); Margarethe Carnmermeyer, former Colonel and Chief Nurse, Washington Army National Guard; and Thomas Paniccia, former Staff Sergeant, United States Air Force.

Hearings were recessed subject to call.

AUTHORIZATION—DEFENSE

Committee on Armed Services: Subcommittee on Nuclear Deterrence, Arms Control and Defense Intelligence held hearings on proposed legislation authorizing funds for fiscal year 1994 for the Department of Defense and the future years defense program, focusing on Trident submarine and missile programs, receiving testimony from Rear Adm. John T. Mitchell, USN, Director, Strategic Systems Program Office, United States Navy.

Subcommittee will meet again on Wednesday, May 19.

PUBLIC HOUSING

Committee on Banking, Housing, and Urban Affairs: Subcommittee on Housing and Urban Affairs concluded hearings to examine tools to revitalize severely distressed public housing, after receiving testimony from David Gilmore, San Francisco Housing Authority, San Francisco, California; Stephen J. O'Rourke, Providence Housing Authority, Providence, Rhode Island; Richard C. Gentry, Richmond Redevelopment and Housing Authority, Richmond, Virginia; Irene Johnson, LeClaire Courts Resident Management Corporation (Chicago Housing Authority), Chicago, Illinois; and James G. Stockard, Jr., Stockard & Engler, Inc., Cambridge, Massachusetts.

NOMINATIONS

Committee on Energy and Natural Resources: Committee concluded hearings on the nominations of Vicky A. Bailey, of Indiana, James John Hoecker, of Virginia, William Lloyd Massey, of Arkansas, and Donald Farley Santa, of Connecticut, each to be a Member of the Federal Energy Regulatory Commission, Department of Energy, after the nominees testified and answered questions in their own behalf. Ms. Bailey was introduced by Senator Lugar and Representative Sharp, and Mr. Massey was introduced by Senator Bumpers.

EPA BUDGET

Committee on Environment and Public Works: Committee concluded hearings on the President's proposed budget request for fiscal year 1994 for the Environmental Protection Agency, focusing on improved management of environmental programs, and increased Federal investments to protect public health and natural ecosystems, after receiving testimony from Carol M. Browner, Administrator, Environmental Protection Agency.

START II TREATY

Committee on Foreign Relations: Committee held hearings to examine the Treaty Between the United States and the Russian Federation on Further Reduction and Limitation of Strategic Offensive Arms (START II Treaty) signed at Moscow on January 3, 1993 (Treaty Doc. 103–1), receiving testimony from Warren Christopher, Secretary of State.

Hearings were recessed subject to call.

HATCH ACT REFORM AMENDMENTS

Committee on Governmental Affairs: Committee began markup of S. 185, to restore to Federal civilian employees their right to participate voluntarily, as private citizens, in the political processes of the nation, and to protect such employees from improper political solicitations, but did not complete action thereon, and will meet again on Thursday, May 13.

NATIONAL SERVICE TRUST ACT

Committee on Labor and Human Resources: Committee concluded hearings on S. 919, to authorize funds to establish a Corporation for National Service, enhance opportunities for national service, and provide national service educational awards to persons participating in such service, after receiving testimony from Bruce Babbitt, Secretary of the Interior; Catherine Milton, Executive Director, Commission on National and Community Service; Gerald W. McEntee, American Federation of State, County and Municipal Employees, Washington, D.C.; Dennis Brunton and Ada Liz Merced, both of Roger L. Putnam Vocational Technical High School, Springfield, Massachusetts; and Mary Noble and Robert Hurt, both of Webster Open School, Minneapolis, Minnesota.

House of Representatives

Chamber Action

Bills Introduced: 29 public bills, H.R. 2055–2083; 1 private bill, H.R. 2084; and 4 resolutions, H. Con. Res. 98 and 99, and H. Res 168 and 169 were introduced.

Page 9753

Reports Filed: Reports were filed as follows:

H.R. 843, to withdraw certain lands located in the Coronado National Forest from the mining and mineral leasing laws of the United States, amended (H. Rept. 103–85);

H.R. 698, to protect Lechuguilla Cave and other resources and values in and adjacent to Carlsbad Caverns National Park, amended (H. Rept. 103–86);

H.R. 240, to provide for the protection of the Bodie Bowl area of the State of California, amended (H. Rept. 103–87);

H.R. 1308, to protect the free exercise of religion (H. Rept. 103–88); and

S.J. Res. 45, authorizing the use of the United States Armed Forces in Somalia, amended (H. Rept. 103–89).

Page 9753

Education Assessments: House passed S. 801, to authorize the conduct and development of NAEP assessments for fiscal year 1994—clearing the measure for the President.

Page 9679

Suspensions: House voted to suspend the rules and pass the following measures:

Religious freedom: H.R. 1308, to protect the free exercise of religion;

Page 9680

Fort Carson-Pinon Canyon land withdrawal: H.R. 194, amended, to withdraw and reserve certain public lands and minerals within the State of Colorado for military uses;

Page 9693

Snake River sanctuary: H.R. 236, amended, to establish the Snake River Birds of Prey National Conservation Area in the State of Idaho;

Page 9696

Lechuguilla Cave protection: H.R. 698, amended, to protect Lechuguilla Cave and other resources and values in and adjacent to Carlsbad Caverns National Park;

Page 9701

Cave Creek Canyon protection: H.R. 843, amended, to withdraw certain lands located in the Coronado National Forest from the mining and mineral leasing laws of the United States.

Page 9703

Bodie Bowl area protection: H.R. 240, amended, to provide for the protection of the Bodie Bowl area of the State of California;

Page 9705

Reserve officer personnel: H.R. 1040, amended, to amend title 10, United States Code, to revise and standardize the provisions of law relating to appointment, promotion, and separation of commissioned officers of the reserve components of the Armed Forces, and to consolidate in a new subtitle the provisions of law relating to the reserve components. Agreed to amend the title; and

Page 9707

Applicability of Defense acquisition qualification requirements: H.R. 1378, amended, to amend title 10, United States Code, with respect to applicability of qualification requirements for certain acquisition positions in the Department of Defense.

Page 9742

Supension Failed: By a yea-and-nay vote of 262 yeas to 140 nays, Roll No. 158, the House failed to suspend the rules and pass H.R. 873, amended, the Gallatin Range Consolidated and Protection Act of 1993.

Pages 9688, 9744

VOL 139 PT 24 JA 5 1993 — JA 25 1994 UMI

Referral: Two Senate-passed measures was referred to the appropriate House committee;

Page 9757

Senate Messages: Messages received from the Senate today appear on page 9673.

Quorum Calls—Votes: One yea-and-nay vote developed during the proceedings of the House today and appear on page 9744. There were no quorum calls.

Adjournment: Met at noon and adjourned at 4:28 p.m.

Committee Meetings

COMMERCE, JUSTICE, STATE, AND JUDICIARY APPROPRIATIONS

Committee on Appropriations: Subcommittee on Commerce, Justice, State, and Judiciary held a hearing on the Department of State: Acquisition and Maintenance of Buildings Abroad. Testimony was heard from Jerome Tolson, Jr., Acting Assistant Secretary, Administration, Department of State.

The Subcommittee also continued appropriation hearings. Testimony was heard from Members of Congress and public witnesses.

DEFENSE APPROPRIATIONS

Committee on Appropriations: Subcommittee on Defense met in executive session to hold a hearing on Command, Control, Communications, and Intelligence (C3I) Programs. Testimony was heard from the following officials of the Department of Defense: Thomas P. Quinn, Deputy Assistant Secretary (Strategic and Tactical C3I); and Keith Hall, Deputy Assistant Secretary (C3I).

The Subcommittee also held a hearing on DOD Space and Related Programs. Testimony was heard from the following officials of the Department of Defense: Thomas P. Quinn, Deputy Assistant Secretary (Strategic and Tactical C3I); Maj. Gen. Donald G. Hard, USAF, Director, Space Programs, Office of the Assistant Secretary of the Air Force (Acquisition); and Col. Patrick Kern, USAF, Deputy Director, Military Satellite Systems Engineering Directorate, Defense Information Systems Agency.

DISTRICT OF COLUMBIA APPROPRIATIONS

Committee on Appropriations: Subcommittee on District of Columbia continued appropriation hearings. Testimony was heard from Members of Congress and public witnesses.

INTERIOR APPROPRIATIONS

Committee on Appropriations: Subcommittee on Interior continued appropriation hearings. Testimony was heard from Members of Congress and public witnesses.

LABOR—HHS—EDUCATION APPROPRIATIONS

Committee on Appropriations: Subcommittee on Labor—HHS—Education held a hearing on National Heart, Lung and Blood Institute, National Cancer Institute, National Institute of Allergy and Infectious Diseases and on Howard University. Testimony was heard from the following officials of NIH, Department of Health and Human Services: Claude Lenfant, M.D., Director, National Heart, Lung and Blood Institute; Samuel Broder, M.D., Director, National Cancer Institute; and Anthony Fauci, M.D., Director, National Institute of Allergy and Infectious Diseases; and Franklin Jenifer, President, Howard University.

TRANSPORTATION APPROPRIATIONS

Committee on Appropriations: Subcommittee on Transportation held a hearing on Federal Transit Administration and on the Washington Metropolitan Area Transit Authority. Testimony was heard from Robert H. McManus, Acting Administrator, Federal Transit Administration, Department of Transportation; and David Gunn, General Manager, Washington Metropolitan Area Transit Authority.

DEFENSE AUTHORIZATION

Committee on Armed Services: Subcommittee on Military Acquisition and the Subcommittee on Oversight and Investigations held a joint hearing on the fiscal year 1994 national defense authorization request, with emphasis on the C–17 aircraft program. Testimony was heard from John M. Deutch, Under Secretary, Acquisition, Department of Defense.

DEFENSE AUTHORIZATION

Committee on Armed Services: Subcommittee on Military Forces and Personnel continued hearings on the fiscal year 1994 national defense authorization, with emphasis on victims' rights and Military Medical Budget. Testimony was heard from the following officials of the Department of Defense: Gail McGinn, Acting Deputy Assistant Secretary, Personnel Support, Families and Education; Col. Will Hatcher, USA, Office of the Secretary, Family Advocacy Program; Katherine A. Brittin, Assistant Inspector General, Inspections; Leigh Bradley, Senior Attorney, Office of the General Counsel; Col. Richard G. Walls, USMC, Deputy Director, Judge Advocate Division, U.S. Marine Corps; Col. Richard H. Black, USA, Chief, Criminal Law Division, Office of the Judge Advocate General, U.S. Army; Col. Richard F. Rothenburg, USAF, Director, Air Force Judiciary, U.S. Air Force; Capt. Fred R. Beckner, Jr., USN, Legal Counsel, Bureau of Naval Personnel, U.S. Navy; and RAdm. Harold M. Koenig, Deputy Assistant Secretary, Health Services Operations, Office of the Assistant Secretary, Health Affairs.

Hearings continue tomorrow.

DEFENSE AUTHORIZATION

Committee on Armed Services: Subcommittee on Readiness continued hearings on the fiscal year 1994 national defense authorization request, with emphasis on depot consolidation. Testimony was heard from the following officials of the Department of Defense: David J. Berteau, Principal Deputy Assistant Secretary, Production and Logistics; Gen. J. D. Ross, USA, Commanding General, Army Materiel Command; VAdm. W. C. Bowes, USN, Commander, Naval Air Systems Command; Lt. Gen. Robert A. Tiebout, USMC, Deputy Chief of Staff, Installations and Logistics, U.S. Marine Corps; Gen. Ronald W. Yates, USAF, Commander, Air Force Materiel Command; and a public witness.

Hearings continue tomorrow.

BANK ENTERPRISE ACT

Committee on Banking, Finance and Urban Affairs: Subcommittee on General Oversight, Investigations, and the Resolution of Failed Financial Institutions continued hearings regarding the Bank Enterprise Act of 1991, with emphasis on how the BEA can be a vehicle for funding community development banks. Testimony was heard from public witnesses.

Hearings continue May 18.

BUDGET RECONCILIATION RECOMMENDATIONS

Committee on Energy and Commerce: Ordered reported Budget reconciliation recommendations for the following: Nuclear Regulatory Commission Annual Charges; amended, Licensing Improvement Act of 1993; and, amended, Medicare, Medicaid, and Immunization.

U.S. FOREIGN ASSISTANCE TO EUROPE

Committee on Foreign Affairs: Subcommittee on Europe and the Middle East held a hearing on U.S. Foreign Assistance to Europe. Testimony was heard from Stephen A. Oxman, Assistant Secretary, Bureau of European Affairs, Department of State; George Bader, Principal Director, European and NATO Policy, Department of Defense; and David N. Merrill, Acting Assistant Administrator, Bureau for Europe, AID, U.S. International Development Cooperation Agency.

INTERNATIONAL NARCOTICS STRATEGY REPORT—FUTURE U.S. NARCOTICS POLICY

Committee on Foreign Affairs: Subcommittee on International Security, International Organizations and Human Rights held a hearing on the 1993 International Narcotics Control Strategy Report and the Future of U.S. Narcotics Policy. Testimony was heard from Mel Levitsky, Assistant Secretary, International Narcotics Matters, Department of State; and John Coleman, Assistant Administrator, Operations, DEA, Department of Justice.

CRUISE SHIP POLLUTION—COAST GUARD ENFORCEMENT—VESSEL POLLUTION PREVENTION LAWS

Committee on Merchant Marine and Fisheries: Subcommittee on Coast Guard and Navigation held a hearing on Cruise Ship Pollution; Coast Guard Enforcement of Vessel Pollution Prevention Laws. Testimony was heard from RAdm. Arthur E. Henn, USCG, Chief, Office of Marine Safety, Security, and Environmental Protection, U.S. Coast Guard, Department of Transportation; Robert H. Wayland III, Director, Office of Wetlands, Oceans, and Watersheds, EPA; and public witnesses.

MISCELLANEOUS MEASURES

Committee on Merchant Marine and Fisheries: Subcommittee on Merchant Marine approved for full Committee action amended the following bills: H.R. 1964, to authorize appropriations for the Maritime Administration for fiscal year 1994; and H.R. 1250, United States-Flag Passenger Vessel Act of 1993.

MISCELLANEOUS MEASURES

Committee on Natural Resources: Subcommittee on National Parks, Forests, and Public Lands held a hearing on the following bills: H.R. 433, Big Thicket National Preserve Addition Act of 1993; S. 80, to increase the size of the Big Thicket National Preserve in the State of Texas by adding the Village Creek Corridor Unit, the Big Sandy Corridor Unit, and the Canyonlands Unit; and H.R. 1347, to modify the boundary of Hot Springs National Park. Testimony was heard from Representative Wilson; Jack Davis, Associate Director, Operations, National Park Service, Department of the Interior; and public witnesses.

U.S. ARMY CORPS OF ENGINEERS PROPOSED REORGANIZATION PLAN

Committee on Public Works and Transportation: Subcommittee on Investigations and Oversight concluded hearings on the U.S. Army Corps of Engineers proposed reorganization plan. Testimony was heard from the following officials of the Department of the Army: G. Edward Dickey, Acting Assistant Secretary (Civil Works); and Lt. Gen. Arthur Williams, USA, Commander, Corps of Engineers; and public witnesses.

FEDERAL WATER POLLUTION CONTROL ACT REAUTHORIZATION

Committee on Public Works and Transportation: Subcommittee on Water Resources and Environment continued hearings on the reauthorization of the Federal Water Pollution Control Act. Testimony was heard from Representatives Oberstar, Schaefer and Barlow; and public witnesses.

Hearings continue tomorrow.

DOMESTIC ELECTRIC VEHICLE DEVELOPMENT STATUS

Committee on Science, Space, and Technology: Subcommittee on Energy held a hearing on the status of Domestic Electric Vehicle Development. Testimony was heard from public witnesses.

VOL 139 PT 24 JA 5 1993 — JA 25 1994 UMI

HIGH PERFORMANCE COMPUTING AND HIGH SPEED NETWORKING APPLICATIONS ACT

Committee on Science, Space, and Technology: Subcommittee on Science concluded hearings on H.R. 1757, High Performance Computing and High Speed Networking Applications Act of 1993. Testimony was heard from Donald A.B. Lindberg, M.D., Director, National Coordinating Office for High Performance Computing and Communications and Director, National Library of Medicine, NIH, Department of Health and Human Services; and public witnesses.

ECONOMIC PROGRAM—IMPACT SMALL BUSINESS COMMUNITY

Committee on Small Business: Held a hearing on the Administration's overall economic program, and its impact on the small business community. Testimony was heard from Laura D'Andrea Tyson, Chair, Council of Economic Advisers.

UNFAIR PUBLIC COMPETITION

Committee on Small Business: Subcommittee on Procurement, Taxation and Tourism held a hearing on Unfair Public Competition. Testimony was heard from public witnesses.

VETERANS' LEGISLATION; BUDGET RECONCILIATION RECOMMENDATIONS

Committee on Veterans' Affairs: Ordered reported the following: H.R. 996, amended, to amend title 38, United States Code, to establish a veterans education certification and outreach program; H.R. 2034, to amend title 38, United States Code, to revise and improve veterans' health programs; and Budget reconciliation recommendations.

BUDGET RECONCILIATION RECOMMENDATIONS

Committee on Ways and Means: Continued consideration of Budget reconciliation recommendations.

Will continue tomorrow.

MARKETING ABUSES AND PROBLEMS INVOLVING HEALTH INSURANCE COMPONENT OF EARNED INCOME TAX CREDIT

Committee on Ways and Means: Subcommittee on Oversight approved a report on marketing abuses and administrative problems involving the health insurance component of the earned income tax credit.

INTELLIGENCE BUDGET

Permanent Select Committee on Intelligence: Subcommittee on Program and Budget Authorization met in executive session to continue hearings on the Intelligence Budget for Fiscal Year 1994. Testimony was heard from departmental witnesses.

Hearings continue May 13.

Joint Meetings

GOVERNMENT PRINTING OFFICE

Joint Committee on Printing: Committee concluded hearings to review the current financial status of the Government Printing Office (GPO), and certain recommendations resulting from a recent audit of GPO's fiscal year 1992 financial statements, after receiving testimony from David L. Clark, Director, Legislative Review and Audit Oversight, General Accounting Office; Michael F. DiMario, Acting Public Printer, Government Printing Office; George Lord, Chairman, Joint Council of GPO Unions; and J.A. Meriwether, Arthur Andersen & Company, and William J. Boarman, Communications Workers of America (AFL–CIO), both of Washington, D.C.

APPROPRIATIONS—DISTRICT OF COLUMBIA

Joint Hearing: Senate Committee on Appropriations' Subcommittee on the District of Columbia concluded joint hearings with the House Committee on Appropriations' Subcommittee on the District of Columbia on proposed budget estimates for fiscal year 1994 for certain programs of the government of the District of Columbia, after receiving testimony from Representative Hoyer; and numerous public witnesses.

CONGRESSIONAL REFORM

Joint Committee on the Organization of Congress: Committee resumed hearings to examine congressional reform proposals, focusing on committee structure, receiving testimony from Senators Pryor, Cohen, and Bumpers; and Representatives de la Garza, Moorhead, and Clinger.

Committee will meet again on Thursday, May 13.

****

Wednesday, May 12, 1993

Senate

Chamber Action

Routine Proceedings, pages 9775–9852

Measures Introduced: Eight bills and one resolution were introduced, as follows: S. 939–946, and S. Res. 107. **Page 9809**

RTC Funding: Senate began consideration of S. 714, to provide funding for the resolution of failed savings associations, taking action on amendments proposed thereto, as follows: **Page 9799**

Adopted:

Riegle/D'Amato Amendment No. 354, in the nature of a substitute. **Page 9802**

Senate will continue consideration of the bill and amendments to be proposed thereto, on Thursday, May 13, 1993.

World War II Memorial: Senate concurred in the amendment of the House to S. 214, to authorize the construction of a memorial on Federal land in the District of Columbia or its environs to honor members of the Armed Forces who served in World War II and to commemorate United States participation in that conflict, clearing the measure for the President. **Page 9808**

Removal of Injunction of Secrecy: The injunction of secrecy was removed from the following treaty:

Tax Convention with the Netherlands (Treaty Doc. No. 103–6). The treaty was transmitted to the Senate today, considered as having been read for the first time, and referred, with accompanying papers, to the Committee on Foreign Relations and ordered to be printed. **Page 9807**

Nomination Received: Senate received the following nomination: Christopher Finn, of New York, to be Executive Vice President of the Overseas Private Investment Corporation. **Page 9852**

Messages From the House: Page 9808

Communications: Page 9808

Executive Reports of Committees: Page 9808

Statements on Introduced Bills: Page 9809

Additional Cosponsors: Page 9820

Amendments Submitted: Page 9824

Authority for Committees: Page 9828

Additional Statements: Page 9828

Recess: Senate convened at 1 p.m., and recessed at 6:36 p.m., until 9 a.m., on Thursday, May 13, 1993. (For Senate's program, see the remarks of the Majority Leader in today's Record on page 9852.)

Committee Meetings

APPROPRIATIONS—DEFENSE

Committee on Appropriations: Subcommittee on Defense held hearings on proposed budget estimates for fiscal year 1994 for the Department of Defense, focusing on tactical aircraft programs, receiving testimony from Senator Feinstein; John Deutch, Under Secretary of Defense for Acquisition; and Robert F. Hale, Assistant Director for National Security, Congressional Budget Office.

Subcommittee will meet again tomorrow.

APPROPRIATIONS—FOREIGN ASSISTANCE

Committee on Appropriations: Subcommittee on Foreign Operations held hearings on proposed budget estimates for fiscal year 1994 for foreign assistance programs, focusing on United States foreign policy and security interests, receiving testimony from Lynn E. Davis, Under Secretary of State for International Security Affairs.

Subcommittee will meet again on Tuesday, May 18.

APPROPRIATIONS—ENERGY

Committee on Appropriations: Subcommittee on Interior and Related Agencies held hearings on proposed budget estimates for fiscal year 1994, receiving testimony in behalf of funds for their respective activities from Robert L. San Martin, Acting Assistant Secretary for Energy Efficiency and Renewable Energy, and Jack S. Siegel, Acting Assistant Secretary for Fossil Energy, both of the Department of Energy.

Subcommittee will meet again on Wednesday, May 19.

APPROPRIATIONS—EDUCATION

Committee on Appropriations: Subcommittee on Labor, Health and Human Services, and Education, and Related Agencies held hearings on proposed budget estimates for fiscal year 1994 for the Department of Education, receiving testimony from Richard W. Riley, Secretary, and Madeleine Kunin, Deputy Secretary, both of the Department of Education; and Peter B. Edelman, Counselor to the Secretary of Health and Human Services, and Senior Adviser, White House Office of National Service.

Subcommittee will meet again on Friday, May 14.

NOMINATIONS

Committee on Energy and Natural Resources: Committee ordered favorably reported the nominations of John D. Leshy, of Arizona, to be Solicitor of the Department of the Interior, and Susan Fallows Tierney, of Massachusetts, to be Assistant Secretary (Domestic and International Energy Policy), and Thomas P. Grumbly, of Virginia, to be Assistant Secretary (Environmental Restoration and Management), both of the Department of Energy.

AUTHORIZATION—SUPERFUND

Committee on Environment and Public Works: Subcommittee on Superfund, Recycling, and Solid Waste Issues resumed hearings on proposed legislation authorizing funds for programs of the Comprehensive Environmental Response, Compensation, and Liability Act of 1980 (Superfund), receiving testimony from Carol M. Browner, Administrator, Environmental Protection Agency.

Hearings were recessed subject to call.

AUTHORIZATION—FOREIGN RELATIONS

Committee on Foreign Relations: Subcommittee on Terrorism, Narcotics and International Operations held hearings on proposed authorizations for fiscal years 1994 and 1995 for foreign assistance programs, receiving testimony from Richard L. Greene, Associate Comptroller for Budget and Planning, Department of State; Stanley M. Silverman, Comptroller, United States Information Agency; Carl Gershman, President, National Endowment for Democ-

VOL 139 PT 24 JA 5 1993 — JA 25 1994 UMI

and Mark Pomar, Executive Director, Board for International Broadcasting.

Hearings were recessed subject to call.

INTERNATIONAL CRIMINAL COURT

Committee on Foreign Relations: Subcommittee on Terrorism, Narcotics and International Operations held hearings to examine issues relating to the establishment of an international criminal court by the United Nations, and on related proposals, including S.J. Res. 32, calling for the United States to support efforts of the United Nations to conclude an international agreement to establish an international criminal court, receiving testimony from Senator Specter; M. Cherif Bassiouni, DePaul University, Chicago, Illinois; and Thomas Buergenthal, George Washington University, and Edwin D. Williamson, Sullivan & Cromwell, both of Washington, DC.

Hearings were recessed subject to call.

FREEDOM OF ACCESS TO CLINIC ENTRANCES

Committee on Labor and Human Resources: Committee concluded hearings on S. 636, to establish new Federal criminal offenses for violent acts and threats aimed at abortion providers, and for physical obstruction and destruction of certain health clinics, after receiving testimony from Janet Reno, Attorney General, Department of Justice; Pablo Rodriguez, Planned Parenthood of Rhode Island, Providence; Willa Craig, Blue Mountain Clinic, Missoula, Montana; Laurence H. Tribe, Harvard University School of Law, Cambridge, Massachusetts; Joan Appleton, Pro-Life Action Ministries, St. Paul, Minnesota; David R. Lasso, Falls Church, Virginia; Carol Crossed, Rochester, New York; and Nikolas T. Nikas, American Family Association Law Center, Tupelo, Mississippi.

NOMINATIONS

Committee on Veterans' Affairs: Committee concluded hearings on the nominations of Jerry W. Bowen, of Arkansas, to be Director of the National Cemetery System, D. Mark Catlett, of Virginia, to be Assistant Secretary (Finance and Information Resources Management), Mary Lou Keener, of Georgia, to be General Counsel, and Edward P. Scott, of New Jersey, to be Assistant Secretary (Congressional Affairs), all of the Department of Veterans Affairs, after the nominees testified and answered questions in their own behalf.

INTELLIGENCE

Select Committee on Intelligence: Committee held closed hearings on intelligence matters, receiving testimony from officials of the intelligence community.

Committee will meet again tomorrow.

House of Representatives

Chamber Action

Bills Introduced: 30 public bills, H.R. 2085–2114; 3 private bills, H.R. 2115–2117; and 3 resolutions, H.J. Res. 195, H. Con. Res. 100–101 were introduced.

Page 9886

Capitol Preservation Commission: The Speaker appointed the following Members to the United States Capitol Preservation Commission on the part of the House: Representatives Fazio and Harman.

Page 9854

National Competitiveness Act: House continued consideration of H.R. 820, to amend the Stevenson-Wydler Technology Innovation Act of 1980 to enhance manufacturing technology development and transfer, and to authorize appropriations for the Technology Administration of the Department of Commerce, including the National Institute of Standards and Technology; but came to no resolution thereon. Consideration of amendments will resume on Thursday, May 13.

Page 9861

Agreed To:

The Walker amendment that recovers the Federal share of funding for certain authorized programs which prove to be profitable;

Page 9861

The Shepherd amendment that provides for consultation with State governments to ensure that similar existing programs run by State governments are not undermined and that similar State run programs serve as models for the efficient and effective implementation of this program; and

Page 9876

The Walker amendment that provides that there be no quota based policies in determining eligibility for loans.

Page 9876

Rejected:

The Calvert en bloc amendments that sought to strike provisions relating to the civilian technology loan and civilian technology development programs (rejected by a recorded vote of 180 ayes to 239 noes, Roll No. 159);

Page 9862

The Cox en bloc amendments that sought to strike provisions that provided the Department of Commerce with the authority to purchase preferred stock or guarantees in civilian technology development companies licensed by the Civilian Technology Loan Development Program (rejected by a recorded vote of 180 ayes to 237 noes, Roll No. 160); and

Page 9870

The Meyers of Kansas en bloc amendments that sought to authorize the transfer of the administration of the Civilian Technology Loan Development Program from the Department of Commerce to the Small Business Administration

tration and ensure that the Federal government benefit from profits generated by the program (rejected by a recorded vote of 194 ayes to 224 noes, Roll No. 161).

Page 9873

Meeting Hour: Agreed that the House will meet to 10 a.m. on Thursday, May 13.

Page 9878

Senate Message: Message received for the Senate today appears on page 9853.

Quorum Calls—Votes: Three recorded votes developed during the proceedings of the House today and appear on pages 9869, 9872, 9875.

There were no quorum calls.

Adjournment: Met at 2 p.m. and adjourned at 7:08 p.m.

Committee Meetings

FRESH CUT FLOWERS AND FRESH CUT GREENS PROMOTION AND INFORMATION ACT

Committee on Agriculture: Subcommittee on Specialty Crops and Natural Resources held a hearing on H.R. 1738, Fresh Cut Flowers and Fresh Cut Greens Promotion and Information Act of 1993. Testimony was heard from Kenneth C. Clayton, Acting Assistant Secretary, Marketing and Inspection Services, USDA; and public witnesses.

COMMERCE, JUSTICE, STATE, AND JUDICIARY APPROPRIATIONS

Committee on Appropriations: Subcommittee on Commerce, Justice, State, and Judiciary continued appropriation hearings. Testimony was heard from Members of Congress and public witnesses.

DEFENSE APPROPRIATIONS

Committee on Appropriations: Subcommittee on Defense met in executive session to hold a hearing on Army Procurement Program. Testimony was heard from Lt. Gen. William H. Forster, USA, Military Deputy to the Assistant Secretary of the Army (Research, Development and Acquisition).

The Subcommittee also held a hearing on Operations and Maintenance Overview. Testimony was heard from the following officials of the Department of Defense: Brig. Gen. Roger G. Thompson, USA, Director, Operations and Support, Office of the Assistant Secretary of the Army (Financial Management); Brig. Gen. Allen D. Bunger, USAF, Director, Budget Operations; RAdm. W.A. Earner, USN, Director, Fiscal Management Division, Office of the Deputy Chief of Naval Operations (Resources, Warfare Requirements and Assessment); and Brig. Gen. Joseph D. Stewart, USMC, Director, Logistics, Plans, Policy and Strategic Mobility Division, Deputy Chief of Staff, Installation and Logistics.

DISTRICT OF COLUMBIA APPROPRIATIONS

Committee on Appropriations: Subcommittee on the District of Columbia held a hearing on Mayor and Council Chairman Overview. Testimony was heard from the following officials of the District of Columbia: Sharon Pratt Kelly, Mayor; John A. Wilson, Chairman, Council; and Otis H. Troupe, Auditor.

INTERIOR APPROPRIATIONS

Committee on Appropriations: Subcommittee on Interior continued appropriation hearings. Testimony was heard from public witnesses.

LABOR—HHS—EDUCATION APPROPRIATIONS

Committee on Appropriations: Subcommittee on Labor—HHS—Education held a hearing on Secretary of Health and Human Services and on Public Health Service Overview. Testimony was heard from the following officials of the Department of Health and Human Services: Donna E. Shalala, Secretary; and Audrey Manley, Acting Assistant Secretary, Health.

TRANSPORTATION APPROPRIATIONS

Committee on Appropriations: Subcommittee on Transportation held a hearing on Crumb Rubber Modified Asphalt. Testimony was heard from Representative Torres; E. Dean Carlson, Executive Director, Federal Highway Administration, Department of Transportation; William Farland, Director, Office of Health and Environment Assessment, EPA; Robert A. Welke, Chief Engineer and Deputy Director, Bureau of Highways, Department of Transportation, State of Michigan; and public witnesses.

BUDGET RECONCILIATION RECOMMENDATIONS

Committee on Armed Services: Ordered reported Budget reconciliation recommendations.

SPECIAL ACCESS PROGRAMS; DEFENSE AUTHORIZATION

Committee on Armed Services: Subcommittee on Military Acquisition and the Subcommittee on Research and Technology met in executive session to receive a classified briefing on special access programs. The Subcommittee was briefed by staff members.

DEFENSE AUTHORIZATION

Committee on Armed Services: Subcommittee on Military Forces and Personnel continued hearings on the fiscal year 1994 national defense authorization, with emphasis on women in combat. Testimony was heard from the following officials of the Department of Defense: Lt. Gen. Thomas P. Carney, USA, Deputy Chief of Staff, Personnel, U.S. Army; VAdm. Ronald J. Zlatoper, USN, Deputy Chief of Naval Operations (Manpower, Personnel and Training), Chief of Naval Personnel, U.S. Navy; Lt. Gen. Billy J. Boles, USAF, Deputy Chief of Staff, Personnel,

VOL 139 PT 24 JA 5 1993 — JA 25 1994 UMI

U.S. Air Force; Lt. Gen. Matthew T. Cooper, USMC, Deputy Chief of Staff, Manpower and Reserve Affairs, U.S. Marine Corps; RAdm. Philip M. Quast, USN, Assistant Chief of Naval Operations (Surface Warfare), U.S. Navy; Capt. Joel P. Amerault, USN, former Commanding Officer, U.S.S. *Samuel B. Gompers* (AD–30); the following members of the Presidential Commission on the Assignment of Women in the Armed Forces: Brig. Gen. Thomas V. Draude, USMC (Ret.); and Elaine Donnelly.

Hearings continue tomorrow.

DEFENSE AUTHORIZATION

Committee on Armed Services: Subcommittee on Readiness continued hearings on the fiscal year 1994 national defense authorization request, with emphasis on depot consolidation. Testimony was heard from the following officials of the Department of Defense: Capt. Spencer F. Robbins II, USN, Commanding Officer, Navy Aviation Depot, Pensacola; Col. Thomas E. Johnson, USA, Commanding Officer, Corpus Christi Army Depot; Capt. B.A. Pieper, USN, Commanding Officer, Navy Aviation Depot, Norfolk; Col. Joel C. Denney, USA, Commanding Officer, Anniston Army Depot; Maj. Gen. Joseph K. Spiers, USAF, Commander, Oklahoma City Air Logistics Center; and Col. Robert C. Plunkett, USMC, Director, Depot Maintenance Activity, Marine Corps Logistics Base.

Hearings continue tomorrow.

HUD MULTIFAMILY PROPERTY DISPOSITION ISSUES

Committee on Banking, Finance and Urban Affairs: Subcommittee on Housing and Community Development held a hearing to review findings by the GAO and explore issues regarding HUD Multifamily Property Disposition. Testimony was heard from Judy England-Joseph, Director, Housing and Community Development Issues, GAO; and public witnesses.

MISCELLANEOUS MEASURES

Committee on Education and Labor: Ordered reported amended Budget reconciliation recommendations.

OVERSIGHT

Committee on Energy and Commerce: Subcommittee on Telecommunications and Finance held an oversight hearing on violence on television and its impact on children. Testimony was heard from Senator Simon; and public witnesses.

BUDGET RECONCILIATION RECOMMENDATIONS; U.S. FOREIGN ASSISTANCE REQUEST

Committee on Foreign Affairs: Agreed to endorse the Committee on Post Office and Civil Service's Budget reconciliation recommendations regarding the Foreign Service.

The Committee also held a hearing on the Administration's Fiscal Year 1994 Foreign Assistance Request. Testimony was heard from Brian Atwood, Administrator, AID, U.S. International Development Cooperation Agency.

UNITED STATES FOREIGN ASSISTANCE TO AFRICA

Committee on Foreign Affairs: Subcommittee on Africa held a hearing on United States Foreign Assistance to Africa. Testimony was heard from the following officials of the Department of State: George Moose, Assistant Secretary, African Affairs; and Edward P. Djerejian, Assistant Secretary, Bureau of Near Eastern Affairs; John Hicks, Acting Assistant Administrator, Africa, AID, United States International Development Cooperation Agency; and James L. Woods, Deputy Assistant Secretary, African Affairs, Department of Defense.

FOREIGN ASSISTANCE AUTHORIZATION RECOMMENDATIONS

Committee on Foreign Affairs: Subcommittee on Economic Policy, Trade and Environment approved for full Committee action recommendations on Foreign Assistance Authorization for Fiscal Year 1994.

OVERSIGHT

Committee on the Judiciary: Subcommittee on Intellectual Property and the Administration of Justice held an oversight hearing on Prison Population: Present and Future Trends. Testimony was heard from Kathleen M. Hawk, Director, Federal Bureau of Prisons, Department of Justice; and public witnesses.

BUDGET RECONCILIATION RECOMMENDATIONS; FISHING IN ALASKA

Committee on Merchant Marine and Fisheries: Ordered reported the following: Budget reconciliation recommendations; and H.R. 704, to authorize fishing in certain waters of Alaska.

FISHING IN ALASKA

Committee on Merchant Marine and Fisheries: Subcommittee on Fisheries Management approved for full Committee action H.R. 704, to authorize fishing in certain waters of Alaska.

BUDGET RECONCILIATION RECOMMENDATIONS

Committee on Natural Resources: Ordered reported Budget reconciliation recommendations.

MISCELLANEOUS MEASURES

Committee on Public Works and Transportation: Subcommittee on Public Buildings and Grounds approved for full Committee action the following: H.R. 168, to designate the Federal building to be constructed between Gay and Market Streets and Cumberland and Church Avenues in

Knoxville, TN, as the "Howard H. Baker, Jr., United States Courthouse"; a modified GSA Fiscal Year 1994 Capital Improvement Program; 3 11(b) resolutions; and 1 modified Building Project Survey Report.

FEDERAL WATER POLLUTION CONTROL ACT REAUTHORIZATION

Committee on Public Works and Transportation: Subcommittee on Water Resources and Environment continued hearings on the reauthorization of the Federal Water Pollution Control Act. Testimony was heard from public witnesses.

DIFFICULTIES CONFRONTING SMALL BUSINESS COMMUNITY

Committee on Small Business: Held a hearing on difficulties confronting the small business community in obtaining long-term financing. Testimony was heard from public witnesses.

CIA VOLUNTARY SEPARATION PAY ACT; INTELLIGENCE ACTIVITIES AND INTELLIGENCE BUDGET

Permanent Select Committee on Intelligence: Ordered reported amended H.R. 1723, Central Intelligence Agency Voluntary Separation Pay Act.

The Committee met in executive session to hold a hearing on Intelligence activities. Testimony was heard from departmental witnesses.

The Committee also met in executive session to continue hearings on the Intelligence Budget for Fiscal Year 1994. Testimony was heard from departmental witnesses.

****

Thursday, May 13, 1993

Senate

Chamber Action

Routine Proceedings, pages 9940–10059

Measures Introduced: Twenty two bills were introduced, as follows: S. 947–968.

Page 10008

Measures Passed:

RTC Funding: By 61 yeas to 35 nays (Vote No. 121), Senate passed S. 714, to provide funding for the resolution of failed savings associations, after taking action on amendments proposed thereto, as follows:

Pages 9956, 9981, 9998

Adopted:

(1) By 63 yeas to 32 nays (Vote No. 119), Metzenbaum Amendment No. 356, to provide for a civil statute of limitations for tort actions brought by the RTC.

Page 9960

(2) Cohen Amendment No. 355, to improve the cost-effectiveness of Federal property management.

Page 9966

(3) Wellstone/Murray Modified Amendment No. 357, to require the General Accounting Office to verify the certifications made by the Secretary of the Treasury and the Chairperson of the Federal Deposit Insurance Corporation and making additional certifications.

Page 9970

(4) Graham/Harkin Amendment No. 358, to express the sense of the Senate relating to participation of disabled Americans in contracting for delivery of services to financial institution regulatory agencies.

Page 9971

(5) Lieberman Amendment No. 360, to strengthen internal controls at the Resolution Trust Corporation by imposing certain requirements on the execution of certain contracts.

Page 9976

(6) Riegle Amendment No. 361, to clarify the Savings Association Insurance Fund provisions relating to certification requirements.

Page 9978

(7) Riegle Amendment No. 362 (to Amendment No. 355), to expand the reporting requirements to include the Committee on the Budget.

Page 9979

(8) Riegle (for Shelby) Amendment No. 363, to require a report to the Congress concerning the collection of fines and restitution in cases involving savings association and bank fraud.

Page 9985

(9) Riegle (for Burns) Amendment No. 364, to detail procedures for expediting the registration and contracting for selecting auctioneers for certain asset sales.

Page 9988

Withdrawn:

Dorgan Amendment No. 359, to establish a task force for the investigation and prosecution of crimes in or against Federally insured savings associations and to provide for the appointment by the Attorney General of a Special Counsel for Thrift Fraud.

Page 9972

During consideration of this measure today, Senate took the following action:

By 43 yeas to 53 nays (Vote No. 120), three-fifths of those Senators duly chosen and sworn not having voted in the affirmative, Senate rejected a motion to waive the Congressional Budget Act of 1974 with respect to consideration of Gramm Amendment No. 365, to guarantee that the $1 in Federal spending cut promised to American taxpayers in return for each $3.23 in new taxes will actually occur by making the discretionary spending totals required by the President and adopted by the Congress binding and enforceable. Subsequently, a point of order that the amendment was in violation of section 306

VOL 139 PT 24 JA 5 1993 — JA 25 1994 UMI

of the Congressional Budget Act was sustained, and the amendment thus fell.

Page 9989

Messages From the House: Page 10007

Executive Reports of Committees: Page 10008

Statements on Introduced Bills: Page 10008

Additional Cosponsors: Page 10045

Amendments Submitted: Page 10046

Notices of Hearings: Page 10049

Authority for Committees: Page 10049

Additional Statements: Page 10050

Record Votes: Three record votes were taken today. (Total—121)

Pages 9965, 9993, 9996

Recess: Senate convened at 9 a.m., and recessed at 6:11 p.m., until 10 a.m., on Friday, May 14, 1993, for a pro forma session.

Committee Meetings

NOMINATIONS

Committee on Agriculture, Nutrition, and Forestry: Committee ordered favorably reported the nominations of Eugene Moos, of Washington, to be Under Secretary for International Affairs and Commodity Programs and a Member of the Board of Directors of the Commodity Credit Corporation, James S. Gilliland, of Tennessee, to be General Counsel, and Ellen W. Haas, of New York, to be Assistant Secretary for Food and Consumer Services and a Member of the Board of Directors of the Commodity Credit Corporation, all of the Department of Agriculture.

GRAIN INSPECTION

Committee on Agriculture, Nutrition, and Forestry: Subcommittee on Agricultural Research, Conservation, Forestry and General Legislation held hearings on proposed legislation authorizing funds for the Federal Grain Inspection Service, Department of Agriculture, focusing on industry views on the decline in official inspections and inspection costs, receiving testimony from David R. Galliart, Acting Administrator, and Dave Shipman, Director of the Field, Management Division, both of the Federal Grain Inspection Service, Department of Agriculture; John W. Harman, Director, Food and Agriculture Issues, Resources, Community, and Economic Development Division, Jim Hoffman, Evaluator-in-Charge, and Carl Aubrey, Assistant Director (Kansas City, Kansas), all of the General Accounting Office; Robert Gore, American Association of Grain Inspection and Weighing Agencies, Olympia, Washington; Jon A. Jacobson, Peavey Company, Minneapolis, Minnesota, on behalf of the North American Export Grain Association, Terminal Elevator Grain Merchants Association, and the National Grain Trade Council; Marion Hartman, Hillsboro, Ohio, on behalf of the National Corn Growers Association; Boyd Schwieder, Idaho Falls, Idaho, on behalf of the Wheat and Barley Producers of Idaho, and the National Association of Wheat Growers; and Charles R. Hurburgh, Jr., Iowa State University, Ames.

Hearings were recessed subject to call.

APPROPRIATIONS—DEFENSE

Committee on Appropriations: Subcommittee on Defense held hearings on proposed budget estimates for fiscal year 1994 for the Department of Defense, focusing on enlisted personnel issues, receiving testimony from Sgt. Major of the Army Richard A. Kidd; Chief Master Sgt. Gary R. Pfingston, United States Air Force; Master Chief Petty Officer of the Navy John Hagan; and Sgt. Maj. Harold G. Overstreet, United States Marine Corps.

Subcommittee will meet again on Tuesday, May 18.

APPROPRIATIONS—DISTRICT OF COLUMBIA

Committee on Appropriations: Subcommittee on the District of Columbia held hearings on proposed budget estimates for fiscal year 1994 for the government of the District of Columbia, receiving testimony from Mayor Sharon Pratt Kelly, and John A. Wilson, Council Chairman (At Large), both of Washington, D.C.

Subcommittee will meet again on Thursday, May 20.

APPROPRIATIONS—TRANSPORTATION

Committee on Appropriations: Subcommittee on Transportation held hearings on proposed budget estimates for fiscal year 1994 for the United States Coast Guard, focusing on marine safety programs, receiving testimony from Rear Adm. J. William Kime, Commandant, U.S. Coast Guard, Department of Transportation.

Subcommittee will meet again on Thursday, May 20.

APPROPRIATIONS—FEMA

Committee on Appropriations: Subcommittee on VA, HUD, and Independent Agencies held hearings on proposed budget estimates for fiscal year 1994 for the Federal Emergency Management Agency (FEMA), receiving testimony from James L. Witt, Director, FEMA.

Subcommittee will meet again tomorrow.

NOMINATION

Committee on Armed Services: Committee concluded hearings on the nomination of Thomas P. Grumbly, of Virginia, to be Assistant Secretary of Energy for Environmental Restoration and Management, after the nominee testified and answered questions in his own behalf.

AUTHORIZATION—DEFENSE

Committee on Armed Services: Subcommittee on Defense Technology, Acquisition, and Industrial Base held hearings on proposed legislation authorizing funds for fiscal year 1994 for the Department of Defense, and the future years defense program, focusing on the state of the National Defense Industrial and Technology Bases, receiving testimony from Jack H. Nunn, Senior Analyst and Project Director, Office of Technology Assessment; Jacques S. Gansler, Analytic Sciences Corporation, Donald A. Hicks, Hicks and Associates, Inc., McLean, Virginia; Bernard L. Schwartz, Loral Corporation, New York, New York; and Richard A. Aubrecht, Moog Inc., East Aurora, New York.

Subcommittee will meet again on Tuesday, May 18.

ALCOHOLIC BEVERAGE ADVERTISING

Committee on Commerce, Science, and Transportation: Committee concluded hearings on S. 674, to require health warnings to be included in alcoholic beverage advertisements, after receiving testimony from Senators Thurmond, Simon, and Kennedy; Steven Shiffrin, Cornell University Law School, Ithaca, New York; Larry Wallack, University of California, Berkeley; Joseph Wright, Children's National Medical Center, Jeffrey Becker, Beer Institute, Edward O. Fritts, National Association of Broadcasters, Robert P. Koch, Wine Institute, and Fred A. Meister, Distilled Spirits Council of the United States, all of Washington, DC; Burt Neuborne, New York University School of Law, New York, New York; Martin P. Block, Northwestern University, Evanston, Illinois; Michael Dorris, Kalispell, Montana; Dean Smith, Chapel Hill, North Carolina; and Joyce Brune, Corpus Christi, Texas.

CAMPAIGN ADVERTISING

Committee on Commerce, Science, and Transportation: Subcommittee on Communications held hearings on S. 334, to revise the Communications Act of 1934 regarding the broadcasting of certain material regarding candidates for Federal elective office, S. 329, to revise section 315 of the Communications Act of 1934 with respect to the purchase and use of broadcasting time by candidates for public office, and S. 829, to revise the Communications Act of 1934 to regulate the length and certain other aspects of television commercials authorized by a political candidate, receiving testimony from Senator Dorgan; Curtis B. Gans, Committee for the Study of the American Electorate, Charles E. Guggenheim, Guggenheim Production, Inc., Robert Peck, American Civil Liberties Union, Jan Crawford, Jan Crawford & Associates, Inc., Edward O. Fritts, National Association of Broadcasters, and David Bartlett, Radio and Television News Directors Association, all of Washington, DC.

Hearings were recessed subject to call.

NOMINATIONS

Committee on Energy and Natural Resources: Committee concluded hearings on the nominations of Daniel P. Beard, of Washington, to be Commissioner of Reclamation, and George T. Frampton Jr., of the District of Columbia, to be Assistant Secretary for Fish and Wildlife, both of the Department of the Interior, after the nominees testified and answered questions in their own behalf.

NOMINATION

Committee on Foreign Relations: Committee concluded hearings on the nomination of Ruth R. Harkin, of Iowa, to be President of the Overseas Private Investment Corporation, after the nominee, who was introduced by Senators Harkin and Grassley, testified and answered questions in her own behalf.

NUCLEAR NON-PROLIFERATION

Committee on Foreign Relations: Committee met in closed session to receive a briefing on Chinese compliance with the Missile Technology Control Regime and Nuclear Non-Proliferation Treaty obligations from officials of the intelligence community.

Committee recessed subject to call.

BUSINESS MEETING

Committee on Governmental Affairs: Committee ordered favorably reported, with an amendment in the nature of a substitute, S. 185, to restore to Federal civilian employees their right to participate voluntarily, as private citizens, in the political processes of the nation, and to protect such employees from improper political solicitations.

Also, committee began consideration of S. 587, to establish the Mike Mansfield Fellowship Program for intensive training in the Japanese language, government, politics, and economy, but did not complete action thereon, and recessed subject to call.

MENTAL HEALTH CARE

Committee on Labor and Human Resources: Committee concluded hearings to examine the importance of including coverage for mental and addictive disorders in the health care reform proposal, after receiving testimony from Senator Domenici; Tipper Gore, Mental Health Advisor to the President's White House Health Care Task Force; Danna Mauch, PDM Health Strategies, Inc., Cambridge, Massachusetts; Herbert Kleber, Center on Addiction and Substance Abuse, New York, New York; Veronica V. Goff, Washington Business Group on Health, Washington, D.C.; and Ronald A. Finch, BellSouth Corporation, Atlanta, Georgia.

UNIFORMED SERVICES EMPLOYMENT RIGHTS

Committee on Veterans' Affairs: Committee held hearings on S. 843, to improve reemployment rights and benefits of veterans and other benefits of employment of certain members of the uniformed services, receiving testimony from Francis M. Rush, Jr., Principal Director, Manpower and Personnel, Office of the Assistant Secretary of Defense for Reserve Affairs; Hary Puente-Duany, Director, Office of Veterans' Employment, Reemployment and Training, and Susan M. Webman, Counsel, Office of the Solicitor, both of the Department of Labor; and Judith Mazo and Lynn Dudley, both of the Association of Private Pension and Welfare Plans, D.J. Gribbin, National Federation of Independent Business, Michael F. Brinck,

VOL 139 PT 24 JA 5 1993 — JA 25 1994 UMI

American Veterans of World War II, Lennox E. Gilmer, Disabled American Veterans, James B. Hubbard, The American Legion, Robert D. Manhan, Veterans of Foreign Wars of the United States, Major Gen. Robert F. Ensslin, Jr. (Ret.), National Guard Association of the United States, and Lt. Col. James Rodenberg, USAF (Ret.), Reserve Officers Association, all of Washington, D.C.

INTELLIGENCE

Select Committee on Intelligence: Committee held closed hearings on intelligence matters, receiving testimony from officials of the intelligence community.

Committee will meet again on Wednesday, May 19.

House of Representatives

Chamber Action

Bills Introduced: 9 public bills, H.R. 2119–2127 were introduced.

Page 9938

Reports Filed: Reports were filed as follows:

Report entitled "Revised Subdivision of Budget Totals for Fiscal Year 1993" (H. Rept. 103–90); and

H.R. 2118, making supplemental appropriations for the fiscal year ending September 30, 1993 (H. Rept. 103–91).

Page 9938

National Competitiveness Act: House continued consideration of H.R. 820, to amend the Stevenson-Wydler Technology Innovation Act of 1980 to enhance manufacturing technology development and transfer, and to authorize appropriations for the Technology Administration of the Department of Commerce, including the National Institute of Standards and Technology; but came to no resolution thereon. Consideration of amendments will resume on Wednesday, May 19.

Page 9921

Agreed to the Valentine amendment that provides the Department of Commerce with the authority to carry out the Advanced Technology Program's large-scale research and development consortia provision, but it does not mandate that the Department carry out this provision.

Page 9931

Rejected:

The Walker amendment that sought to require the Secretary of Commerce to ensure that loans made under the civilian technology development programs go to business concerns with at least 51 percent middle class American ownership (rejected by a recorded vote of 181 ayes to 231 noes, Roll No. 162); and

Page 9921

The Hoke en bloc amendments that sought to strike the provision providing for the support of large-scale research and development consortia (rejected by a recorded vote of 176 ayes to 234 noes, Roll No. 163).

Page 9932

Meeting Hour: Agreed that the House will meet at noon on Wednesday, May 19.

Page 9936

Legislative Program: Mr. Hoyer announced the legislative program for the week of May 17. Agreed to adjourn from Thursday to Monday.

Page 9936

Calendar Wednesday: Agreed to dispense with the Calendar Wednesday business of Wednesday, May 19.

Page 9936

Canada—United States Interparliamentary Group: The Speaker appointed the following members to attend the meeting of the Canada-United States Interparliamentary Group: Representatives Johnston of Florida, Chairman; LaFalce, Vice Chairman; Oberstar, Gibbons, Williams, Peterson of Minnesota, Hastings, and Kolbe.

Page 9936

Senate Message: Message received from the Senate today appears on page 9916.

Quorum Calls—Votes: Two recorded votes developed during the proceedings of the House today and appear on pages 9931, 9935. There were no quorum calls.

Adjournment: Met at 10 a.m. and adjourned at 1:25 p.m.

Committee Meetings

BUDGET RECONCILIATION RECOMMENDATIONS

Committee on Agriculture: Ordered reported Budget reconciliation recommendations.

SUPPLEMENTAL APPROPRIATIONS

Committee on Appropriations: Ordered reported Supplemental appropriations for fiscal year 1993.

COMMERCE, JUSTICE, STATE, AND JUDICIARY APPROPRIATIONS

Committee on Appropriations: Subcommittee on Commerce, Justice, State, and Judiciary continued appropriation hearings. Testimony was heard from Members of Congress and public witnesses.

DEFENSE APPROPRIATIONS

Committee on Appropriations: Subcommittee on Defense met in executive session to hold a hearing on Special Programs. Testimony was heard from departmental witnesses.

DISTRICT OF COLUMBIA APPROPRIATIONS

Committee on Appropriations: Subcommittee on the District of Columbia held a hearing on Governmental Direction and Support. Testimony was heard from the following officials of the District of Columbia: Robert L. Mallett, City Administrator; Samuel McClendon, Inspector General; and John Payton, Corporation Counsel.

INTERIOR APPROPRIATIONS

Committee on Appropriations: Subcommittee on Interior continued appropriation hearings. Testimony was heard from Members of Congress and public witnesses.

LABOR—HHS—EDUCATION APPROPRIATIONS

Committee on Appropriations: Subcommittee on Labor—HHS—Education held a hearing on National Institutes of Health Overview and on the Administration for Children and Families. Testimony was heard from the following officials of the Department of Health and Human Services; Bernadine P. Healy, M.D., Director, NIH; and Lawrence J. Love, Acting Assistant Secretary, Administration for Children and Families.

DEFENSE AUTHORIZATION

Committee on Armed Services: Subcommittee on Military Forces and Personnel continued hearings on the fiscal year 1994 national defense authorization, with emphasis on commissioning of chiropractors in the military and authorization of chiropractors to participate in CHAMPUS. Testimony was heard from RAdm. Harold M. Koenig, Deputy Assistant Secretary, Health Services Operations, Department of Defense; and public witnesses.

DEFENSE AUTHORIZATION

Committee on Armed Services: Subcommittee on Military Installations and Facilities continued hearings on fiscal year 1994 national defense authorization, with emphasis on environmental issues related to military construction. Testimony was heard from the following officials of the Department of Defense: Sherry Wasserman Goodman, Deputy Under Secretary, Environmental Security; Jan B. Rietman, Staff Director, Environmental and Safety Policy Office; Lewis D. Walker, Deputy Assistant Secretary, Environment, Safety and Occupational Health, Department of the Army; Elsie L. Munsell, Deputy Assistant Secretary, Environment and Safety, Department of the Navy; and Alan P. Babbitt, Deputy for Hazardous Material and Waste, Office of the Deputy Assistant Secretary, Environment, Safety and Occupational Health, Department of the Air Force.

DEFENSE AUTHORIZATION

Committee on Armed Services: Subcommittee on Oversight and Investigations held a hearing on fiscal year 1994 national defense authorization, with emphasis on drug interdiction and civil defense budget requests. Testimony was heard from the following officials of the Department of Defense: Col. Robert J. Newberry, USAF, Acting Coordinator for Drug Enforcement, Policy and Support; Cdr. Fred Carter, USN, Navy Programs Officer, Office of Programs and Budget, Sharon H. Cooper, Director, Demand Reduction, and Lennard Wolfson, Director, Systems, all with the Office of the Department of Defense Drug Coordinator; and Maxwell Alston, Acting Director, Emergency Planning, Office of the Under Secretary, Security Policy; James L. Witt, Director, FEMA; and public witnesses.

DEFENSE AUTHORIZATION

Committee on Armed Services: Subcommittee on Readiness continued hearings on the fiscal year 1994 national defense authorization request, with emphasis on DOD financial management and the Defense Business Operations Fund. Testimony was heard from James L. Bloom, Deputy Director, CBO; Donald Chapin, Assistant Comptroller General, Accounting and Financial Management Division, GAO; and the following officials of the Department of Defense: Alice C. Maroni, Principal Deputy Comptroller; Lt. Gen. Merle Freitag, USA, Comptroller of the Army; RAdm. W.A. Earner, USN, Director, Office of Budget and Reports, Department of the Navy; and J.W. Beach, Principal Deputy Assistant Secretary (Financial Management and Comptroller), Department of the Air Force.

ELEMENTARY AND SECONDARY EDUCATION AMENDMENTS

Committee on Education and Labor: Subcommittee on Elementary, Secondary, and Vocational Education continued hearings on H.R. 6, Elementary and Secondary Education Amendments of 1993. Testimony was heard from former Representative Augustus F. Hawkins of California; and public witnesses.

EXTENDING FEDERAL LABOR LAWS TO FOREIGN DOCUMENTED VESSELS

Committee on Education and Labor: Subcommittee on Labor Standards, Occupational Health and Safety held a hearing on H.R. 1517, to extend the coverage of certain Federal labor laws to foreign documented vessels. Testimony was heard from public witnesses.

OVERSIGHT

Committee on Energy and Commerce: Subcommittee on Telecommunications and Finance continued oversight hearings on the future of the stock market, focusing on inducements for order flow. Testimony was heard from public witnesses.

OVERSIGHT

Committee on Energy and Commerce: Subcommittee on Transportation and Hazardous Materials held an oversight hearing regarding the Superfund program. Testimony was heard from Carol M. Browner, Administrator, EPA.

BUDGET ENFORCEMENT ON RECONCILIATION

Committee on Government Operations: Subcommittee on Legislation and National Security held an oversight hearing on Budget Enforcement for Reconciliation. Testimony

VOL 139 PT 24 JA 5 1993 — JA 25 1994 UMI

was heard from Representatives Sabo and Kasich; and Robert D. Reischauer, Director, CBO.

OVERSIGHT

Committee on the Judiciary: Subcommittee on Civil and Constitutional Rights held an oversight hearing on the authorization request for the Community Relations Service of the Department of Justice for Fiscal Year 1994. Testimony was heard from Jeffrey L. Weiss, Acting Director, Community Relations Service, Department of Justice.

MARINE BIOTECHNOLOGY INVESTMENT ACT

Committee on Merchant Marine and Fisheries: Subcommittee on Oceanography, Gulf of Mexico, and the Outer Continental Shelf approved for full Committee action amended H.R. 1916, Marine Biotechnology Investment Act of 1993.

BUDGET RECONCILIATION RECOMMENDATIONS; MISCELLANEOUS MEASURES

Committee on Post Office and Civil Service: Ordered reported the following: Budget reconciliation recommendations amended; H.R. 576, to provide authority to extend to essential civilian personnel serving in support of military operations abroad, the same mailing privileges as are available to members of the Armed Forces serving in the same area; H.R. 588, to designate the facility of the U.S. Postal Service located at 20 South Main, Beaver, UT, as the "Abe Murdock United States Post Office Building;" and H.R. 1779, to designate the facility of the U.S. Postal Service located at 401 South Washington Street in Chillicothe, MO, as the "Jerry L. Litton United States Post Office Building."

MISCELLANEOUS MEASURES

Committee on Public Works and Transportation: Ordered reported the following: Budget reconciliation recommendations; H.R. 168, to designate the Federal building to be constructed between Gay and Market Streets and Cumberland and Church Avenues in Knoxville, TN, as the "Howard H. Baker, Jr. United States Courthouse"; a modified GSA Fiscal Year 1994 Capital Improvement Program; 3 11(b) resolutions; 1 modified Building Project Survey Report; and 1 Corps of Engineers Survey Resolution.

ENERGY EFFICIENCY AND RENEWABLE ENERGY

Committee on Science, Space, and Technology: Subcommittee on Energy held a hearing on Energy Efficiency and Renewable Energy. Testimony was heard from Peter Blair, Assistant Director, Energy, Materials and International Security Division, OTA; and public witnesses.

NEW TECHNOLOGY INITIATIVE—IMPACT ON SMALL BUSINESS

Committee on Small Business: Held a hearing on the Administration's new technology initiative and its impact on small business. Testimony was heard from John H. Gibbons, Director, Office of Science and Technology Policy.

SMALL BUSINESS LOAN PROGRAM

Committee on Veterans' Affairs: Subcommittee on Housing and Memorial Affairs held a hearing on small business loan program. Testimony was heard from R. Keith Pedigo, Director, Loan Guaranty Service, Department of Veterans Affairs; John Cox, Director, Office of Financing, SBA; representatives of veterans organizations; and public witnesses.

BUDGET RECONCILIATION RECOMMENDATIONS

Committee on Ways and Means: Ordered reported Budget reconciliation recommendations.

INTELLIGENCE BUDGET

Permanent Select Committee on Intelligence: Subcommittee on Program and Budget Authorization met in executive session to continue hearings on the Intelligence Budget for Fiscal Year 1994. Testimony was heard from departmental witnesses.

Joint Meetings

CONGRESSIONAL REFORM

Joint Committee on the Organization of Congress: Committee resumed hearings to examine certain congressional reform proposals, focusing on committee structure, receiving testimony from Senators Graham and DeConcini; and Representatives Derrick, Gilman, and Don Young.

Committee will meet again on Tuesday, May 18.

♦♦♦♦♦♦♦♦♦♦♦♦

Friday, May 14, 1993

Senate

Chamber Action

Routine Proceedings, page 10065

Senate convened at 10 a.m., in pro forma session, and recessed at 10:00:15 a.m., until 9:30 a.m., on Tuesday, May 18, 1993.

Committee Meetings

APPROPRIATIONS—HHS

Committee on Appropriations: Subcommittee on Labor, Health and Human Services, and Education, and Related Agencies held hearings on proposed budget estimates for fiscal year 1994 for the Department of Health and Human Services, receiving testimony from Donna Shalala, Secretary, William Roper, Director, Centers for Disease Control, and Joseph Mottola, Acting Commissioner, Administration for Children, Youth & Families, all of the Department of Health and Human Services; and Mary Jean LeTendre, Acting Assistant Secretary for Elementary and Secondary Education, and Bill Smith, Acting Assistant Secretary for Special Education and Rehabilitative Services, both of the Department of Education.

Subcommittee will meet again on Wednesday, May 19.

APPROPRIATIONS—INDEPENDENT AGENCIES

Committee on Appropriations: Subcommittee on VA, HUD, and Independent Agencies held hearings on proposed budget estimates for fiscal year 1994, receiving testimony in behalf of funds for their respective activities from Jacqueline Jones-Smith, Chairman, Consumer Products Safety Commission; Patricia Faley, Acting Director, Office of Consumer Affairs; Teresa N. Nasif, Director, Consumer Information Center; George Knight, Executive Director, Neighborhood Reinvestment Corporation; Chief Judge Frank Nebeker, Court of Veterans Appeals; and John H. Gibbons, Director, Office of Science and Technology Policy.

Subcommittee will meet again on Friday, May 21.

PRIMARY CARE WORKFORCE

Committee on Finance: Subcommittee on Medicare and Long-Term Care concluded hearings to examine primary care workforce issues, after receiving testimony from John M. Eisenberg, Chairman, Physician Payment Review Commission; Marilyn H. Gaston, Director, Bureau of Primary Health Care, Health Resources and Services Administration, and Assistant Surgeon General, Department of Health and Human Services; David M. Brown, University of Minnesota Medical School, Minneapolis, on behalf of the Association of American Medical Colleges; Roger J. Bulger, Association of Academic Health Centers, and Alan R. Nelson, American Society of Internal Medicine, both of Washington, D.C.; Leah Harrison, Montefiore Medical Center, on behalf of the National Association of Pediatric Nurse Associates and Practitioners, and Wanda D. Huff, International Coalition of Women Physicians, both of New York, New York; and James P. Nolan, American College of Physicians, Buffalo, New York.

INDEPENDENT COUNSEL LAW

Committee on Governmental Affairs: Committee held hearings on S. 24, to authorize funds for and extend independent counsel law for an additional five years, receiving testimony from Janet Reno, Attorney General, Department of Justice; Arthur Liman, Paul, Weiss, Rifkind, Wharton & Garrison, former Chief Counsel to the Senate Select Committee on Iran-Contra, Samuel Dash, Georgetown University Law Center, former Chief Counsel to the Senate Watergate Committee, and Talbot D'Alemberte, representing the American Bar Association, all of Washington, D.C.; and Nicholas deB. Katzenbach, Riker, Danzig, Scherer, Hyland & Perretti, former Attorney General of the United States, Morristown, New Jersey.

Hearings were recessed subject to call.

EDUCATION REFORM

Committee on Labor and Human Resources: Committee concluded hearings on S. 846, to improve learning and teaching by providing a national framework for educational reform, after receiving testimony from Linda Morra, Director, Education and Employment Issues Division, General Accounting Office; Marc Tucker, National Center on Education and the Economy, Rochester, New York; Harry Featherstone, Will-Burt Co., Orville, Ohio, on behalf of the National Association of Manufacturing; and John Sweeney, Service Employees International Union, and Larry Lorber, Lipfert, Bernhard, McPherson & Hand, each of Washington, D.C.

INDIAN SELF-DETERMINATION AND EDUCATION ACT AMENDMENTS

Committee on Indian Affairs: Committee concluded oversight hearings on proposed regulations to implement the 1988 Amendments to the Indian Self-Determination and Education Assistance Act, after receiving testimony from Eddie F. Brown, Assistant Secretary of the Interior for Indian Affairs; Mike Lincoln, Acting Director, Indian Health Service, Department of Health and Human Services; W. Ron Allen, Jamestown Klallam Tribe, Sequim, Washington; Nora Garcia, Fort Mojave Tribe, Needles, California; Bennie Cohoe, Ramah Navajo School Board, Ramah, New Mexico; Gene Peltola, Yukon-Kuskokwim Health Corporation, Bethel, Alaska; Donna Vandall, Aberdeen Area Health Board, Aberdeen, South Dakota; Buford Roland, Poarch Creek Indians, Atmore, Alabama; Lloyd Benton Miller, Sonosky, Chambers, Sachse & Endreson, Anchorage, Alaska; Bobo Dean, Hobbs, Straus, Dean & Wilder, Washington, D.C.; and Britt Clapham, Navajo Nation, Window Rock, Arizona.

House of Representatives

Chamber Action

The House was not in session today. Its next meeting will be on Monday, May 17.

Committee Meetings

No committee meetings were held.

VOL 139 PT 24 JA 5 1993 — JA 25 1994 UMI

Monday, May 17, 1993

Senate

Chamber Action

The Senate was not in session today. It will next meet on Tuesday, May 18, 1993, at 9:30 a.m.

Committee Meetings

NOMINATIONS

Committee on Commerce, Science, and Transportation: Committee concluded hearings on the nominations of Mortimer L. Downey, of New York, to be Deputy Secretary, Michael P. Huerta, of California, to be Associate Deputy Secretary, and Stephen H. Kaplan, of Colorado, to be General Counsel, all of the Department of Transportation, after the nominees testified and answered questions in their own behalf. Mr. Downey was introduced by Senator Moynihan, Mr. Huerta was introduced by Senator Feinstein, and Mr. Kaplan was introduced by Representatives Schroeder and Skaggs.

HIGHER EDUCATION IN AFRICA

Committee on Foreign Relations: Subcommittee on African Affairs concluded hearings to examine the status of higher education in Africa, after receiving testimony from John Hicks, Acting Assistant Administrator, Bureau for Africa, Agency for International Development; Carl Schleren, African American Institute, New York, New York; Pearl Robinson, Tufts University, Boston, Massachusetts; Frank L. Morris, Sr., Morgan State University, Baltimore, Maryland; and Fred Hayward, American Council on Education, both of Washington, D.C.

House of Representatives

Chamber Action

Bills Introduced: 11 public bills, H.R. 2128–2138; and 3 resolutions, H.J. Res. 196, H. Con. Res. 102, and H. Res. 170 were introduced.

Page 10069

Reports Filed: Reports were filed as follows:

Supplemental report on H.R. 2118, making appropriations for the fiscal year ending September 30, 1993 (H. Rept. 103–91, Part 2); and

H.R. 1934, to authorize appropriations for fiscal year 1994 for the Federal Maritime Commission (H. Rept. 103–93).

Page 10069

Speaker Pro Tempore: Read a letter from the Speaker wherein he designates Representative Montgomery to act as Speaker pro tempore for today.

Page 10066

Presidential Message—National Emergency in Iran: Read a message from the President wherein he reports developments concerning the national emergency with respect to Iran covering events through March 31, 1993—referred to the Committee on Foreign Affairs and ordered printed (H. Doc. 103–86).

Page 10066

Commission on Leave: The minority Leader appointed the following individuals to the Commission on Leave as established by the Family and Medical Leave Act of 1993 on the part of the House: Representative Gunderson and from private life, Mr. Richard L. Reinhardt of York, Pennsylvania and Ms. Mary Tavenner of Alexandria, Virginia.

Page 10067

Bill Rereferral: The bill H.R. 1564, to save Florida Bay, which had been referred jointly to the Committee on Merchant Marine and Fisheries and the Committee on Natural Resources, was rereferred jointly to the Committee on Merchant Marine and Fisheries, the Committee on Natural Resources and the Committee on Public Works and Transportation.

Page 10068

Quorum Calls—Votes: No quorum calls or votes developed during the proceedings of the House today.

Adjournment: Met at noon and adjourned at 12:19 p.m.

Committee Meetings

No Committee meetings were held.

Joint Meetings

STATUS OF KURDS

Commission on Security and Cooperation in Europe: Commission met to receive a briefing on the situation of Kurds living in Turkey, Iraq and Iran from Ahmet Turk, People's Labor Party and Turkish Grand National Assembly, Mardin, Turkey; Barham A. Salih, Iraqi Kurdish Representative in the United States; and Mark Epstein, Washington, D.C.

Commission recessed subject to call.

Tuesday, May 18, 1993

Senate

Chamber Action

Routine Proceedings, pages 10195–10286

Measures Introduced: Fourteen bills and one resolution were introduced, as follows: S. 969–982, and S. Res. 108.

Page 10238

Measures Passed:

Applicability of Defense Acquisition Qualification Requirements: Senate passed H.R. 1378, to amend title 10, United States Code, with respect to applicability of qualification requirements for certain acquisition positions in the Department of Defense, clearing the measure for the President.

Page 10285

Nominations—Agreement: A unanimous-consent time-agreement was reached providing for the consideration of the nominations of Alicia Haydock Munnell, of Massachusetts, to be an Assistant Secretary of the Treasury, and Michael B. Levy of Texas, to be a Deputy Under Secretary of the Treasury, on Wednesday, May 19, 1993.

Page 10225

Messages From the President: Senate received the following messages from the President of the United States:

Transmitting, a report relative to the national emergency with respect to Iran; to the Committee on Banking, Housing, and Urban Affairs. (PM–21).

Page 10237

Nominations Confirmed: Senate confirmed the following nominations: Leslie B. Samuels, of New York, to be an Assistant Secretary of the Treasury.

Pages 10203, 10386

Leslie M. Turner, of New Jersey, to be an Assistant Secretary of the Interior.

Susan Fallows Tierney, of Massachusetts, to be an Assistant Secretary of Energy (Domestic and International Energy Policy).

Elizabeth Ann Reike, of Arizona, to be an Assistant Secretary of the Interior.

Robert Armstrong, of Texas, to be an Assistant Secretary of the Interior.

Bonnie R. Cohen, of Massachusetts, to be an Assistant Secretary of the Interior.

Jim Baca, of New Mexico, to be Director of the Bureau of Land Management.

John D. Leshy, of Arizona, to be Solicitor of the Department of the Interior. Pages 10226, 10286

Nominations Received: Senate received the following nominations:

Received on Friday, May 14, during the recess:

Penn Kemble, of New York, to be Deputy Director of the United States Information Agency.

Philip R. Lee, of California, to be an Assistant Secretary of Health and Human Services.

4 Air Force nominations in the rank of general.

A routine list in the Army.

Page 10286

Received on Monday, May 17, during the recess:

Andrew M. Cuomo, of New York, to be an Assistant Secretary of Housing and Urban Development. Page 10286

Received today:

James Richard Cheek, of Arkansas, to be Ambassador to Argentina.

Archer L. Durham, of Maryland, to be an Assistant Secretary of Energy (Human Resources and Administration), vice William H. Young, resigned.

William J. Taylor, III, of Texas, to be an Assistant Secretary of Energy (Congressional, Intergovernmental, and International Affairs).

William H. White, of Texas, to be Deputy Secretary of Energy.

Harold P. Smith, Jr., of California, to be Assistant to the Secretary of Defense for Atomic Energy.

Page 10286

Messages From the President: Page 10236

Messages From the House: Page 10237

Communications: Page 10238

Statements on Introduced Bills: Page 10238

Additional Cosponsors: Page 10272

Notices of Hearings: Page 10274

Authority for Committees: Page 10274

Additional Statements: Page 10275

Recess: Senate convened at 9:30 a.m., and recessed at 5:42 p.m., until 12 noon, on Wednesday, May 19, 1993. (For Senate's program, see the remarks of the Majority Leader in today's Record on page 10286.)

Committee Meetings

APPROPRIATIONS—COMMODITY FUTURES TRADING COMMISSION/FOOD AND DRUG ADMINISTRATION/FARM CREDIT ADMINISTRATION

Committee on Appropriations: Subcommittee on Agriculture, Rural Development, and Related Agencies held hearings on proposed budget estimates for fiscal year 1994, receiving testimony in behalf of funds for their respective activities from William P. Albrecht, Acting Chairman, Commodity Futures Trading Commission; David A. Kessler, Commissioner, Food and Drug Administration, Department of Health and Human Services; and Harold B. Steele, Chairman, and Gary C. Byrne and Billy Ross Brown, both Members of the Board, all of the Farm Credit Administration.

VOL 139 PT 24 JA 5 1993 — JA 25 1994 UMI

Subcommittee will meet again on Thursday, May 20.

APPROPRIATIONS—DEFENSE

Committee on Appropriations: Subcommittee on Defense held closed hearings on proposed budget estimates for fiscal year 1994 for the Department of Defense, focusing on classified programs, receiving testimony from Brig. Gen. Ralph H. Graham, USAF, Director of Special Programs, Office of the Secretary of Defense; Lt. Gen. John E. Jaquish, USAF, Principal Deputy Assistant Secretary of the Air Force for Acquisition; and Rear Adm. Riley D. Mixson, USN, Assistant Chief, Naval Operations (Air Warfare).

Subcommittee will meet again on Thursday, May 20.

APPROPRIATIONS—MILITARY CONSTRUCTION

Committee on Appropriations: Subcommittee on Military Construction held hearings on proposed budget estimates for fiscal year 1994 for military construction programs of the Army and Navy, receiving testimony from Paul W. Johnson, Deputy Assistant Secretary of the Army (Installations and Housing); Maj. Gen. John F. Sobke, Deputy Chief of Army Engineers; Brig. Gen. John R. D'Araujo, Director, Army National Guard; Brig. Gen. Thomas J. Kilmartin, Deputy Chief, Army Reserve; Col. William T. Harvey, Chief, Base Realignment and Closure Office; Rear Adm. Jack E. Buffington, Civil Engineer Corps, U.S. Navy Commander, Naval Facilities Engineering Command; Brig. Gen. Claude W. Reinke, USMC, Director, Facilities and Services Division, Office of the Deputy Chief of Staff, Installations and Logistics; and Rear Adm. John T. Natter, USNR, Deputy Director of Naval Reserve.

Subcommittee recessed subject to call.

NOMINATIONS

Committee on Armed Services: Committee concluded hearings on the nominations of Lt. Gen. Gary E. Luck, USA, Commanding General, XVIII Airborne Corps, for appointment to the grade of general and to be Commander in Chief, United Nations Command/Combined Forces Command/Commander, U.S. Forces, Korea, Lt. Gen. Wayne A. Downing, USA, Commanding General, U.S. Army Special Operations Command, for appointment to the grade of general and to be Commander in Chief, U.S. Special Operations Command, Rear Adm. David E. Frost, USN, Director of Operations, U.S. European Command, for appointment to the grade of vice admiral and to be Deputy Commander in Chief, U.S. Space Command and Vice Commander in Chief, North American Aerospace Defense Command, and Col. Ronald G. Richard, USMC, Commanding Officer, Recruit Training Regiment, Marine Corps Recruit Depot, Parris Island, for promotion to brigadier general, after the nominees testified and answered questions in their own behalf.

AUTHORIZATION—DEFENSE

Committee on Armed Services: Subcommittee on Defense Technology, Acquisition, and Industrial Base resumed hearings on proposed legislation authorizing funds for fiscal year 1994 for the Department of Defense and the future years defense program, focusing on the state of the defense industrial and technology bases, receiving testimony from John H. Gibbons, Assistant to the President for Science and Technology, and Director, Office of Science and Technology Policy; John M. Deutch, Under Secretary of Defense for Acquisition; John Richards, Deputy Assistant Secretary of Commerce for the Industrial Resource Administration, Bureau of Export Administration; William Happer, Director, Office of Energy Research, Department of Energy; Lt. Gen. Lawrence F. Skibbie, USA (Ret.), American Defense Preparedness Association, Arlington, Virginia; Adm. James R. Hogg, USN (Ret.), National Security Industrial Association, and Don Fuqua, Aerospace Industries Association, both of Washington, D.C.; and Barry G. Campbell, Vitro Corporation, Silver Spring, Maryland, on behalf of the American Electronics Association.

Subcommittee recessed subject to call.

U.S. COMPETITIVENESS

Committee on Commerce, Science, and Transportation: Subcommittee on Foreign Commerce and Tourism held hearings to examine certain factors that affect the competitiveness of United States industries in the global marketplace, receiving testimony from Paul Volcker, J.D. Wolfensohn & Co., New York, New York; Lester Thurow, Massachusetts Institute of Technology, Cambridge; and Clyde Prestowitz, Economic Strategy Institute, William Spriggs, Economic Policy Institute, and Robert S. Housman, Center for International Environmental Law–US, all of Washington, D.C.

Hearings were recessed subject to call.

FEDERAL LAND AND WATER CONSERVATION FUND

Committee on Energy and Natural Resources: Committee concluded hearings on S. 721, authorizing funds for fiscal years 1994–1998 for the Federal land and water conservation fund, after receiving testimony from Bruce Babbitt, Secretary of the Interior; George M. Leonard, Associate Chief, Forest Service, Department of Agriculture; Donald J. Hellmann, The Wilderness Society, William C. Chandler, National Parks and Conservation Association, and Alan Front, The Trust for Public Land, all of Washington, D.C.; John C. Sawhill, The Nature Conservancy, Arlington, Virginia; Perry J. Segura, National Recreation and Parks Association, New Iberia, Louisiana; Kenneth E. Travous, National Association of State Outdoor Recreation Liaison Officers, Phoenix, Arizona; Michael DiBerardinis, Commissioner of Recreation, Philadelphia, Pennsylvania; Bryan T. Kellar, Arkansas Department of Parks and Tourism, Little Rock; and Andrew Sansom, Texas Department of Parks and Wildlife, Austin.

START II TREATY

Committee on Foreign Relations: Committee resumed hearings on the Treaty Between the United States and the Russian Federation on Further Reduction and Limitation of Strategic Offensive Arms (START II Treaty), signed at Moscow on January 3, 1993 (Treaty Doc. 103–1), receiving testimony from Thomas Graham, Jr., Acting Director, and Linton Brooks, START II Negotiator, both of the United States Arms Control and Disarmament Agency; and Douglas MacEachin, Deputy Director for Intelligence, Central Intelligence Agency.

Hearings were recessed subject to call.

NOMINATIONS

Committee on Foreign Relations: Committee concluded hearings on the nominations of Joseph D. Duffey, of West Virginia, to be Director of the United States Information Agency, and Karl Frederick Inderfurth, of North Carolina, to be the Alternate Representative of the United States for Special Political Affairs in the United Nations, with the rank of Ambassador, after the nominees testified and answered questions in their own behalf. Mr. Duffey was introduced by Senator Lieberman.

FEDERAL RESPONSE TO DISASTERS

Committee on Governmental Affairs: Committee held hearings to examine the adequacy of the Federal emergency management and disaster preparedness policy and recommendations on how the Federal Emergency Management Agency can better prepare for the next disaster, receiving testimony from Representatives Weldon; J. Dexter Peach, Assistant Comptroller General, Resources, Community, and Economic Development, General Accounting Office; James L. Witt, Director, Federal Emergency Management Agency; Robert C. Sheets, Director, National Hurricane Center, National Weather Service, National Oceanic and Atmospheric Administration, Department of Commerce; R. Scott Fosler, National Academy of Public Administration, Washington, D.C.; Dale W. Shipley, Ohio Emergency Management Agency, Columbus, on behalf of the National Emergency Managers Association; and Richard T. Sylves, University of Delaware, Newark.

Hearings were recessed subject to call.

NOMINATION

Committee on the Judiciary: Committee concluded hearings on the nomination of Philip B. Heymann, of Massachusetts, to be Deputy Attorney General, Department of Justice, after the nominee, who was introduced by Senator Kennedy, testified and answered questions in his own behalf.

NATIONAL SERVICE

Committee on Labor and Human Resources: Subcommittee on Children, Family, Drugs and Alcoholism concluded hearings to examine the implementation of domestic volunteer service programs, and on related provisions of S. 919, to authorize funds to establish a Corporation for National Service, to enhance opportunities for national service, and provide national service educational awards to persons participating in such service, after receiving testimony from Peter B. Edelman, Counselor to the Secretary of Health and Human Services, and Senior Adviser, White House Office of National Service; Col. Frank F. Parry, USMC (Ret.), Retired Senior Volunteer Program of Montgomery County, Inc., Plymouth Meeting, Pennsylvania; Wilhelmenia O. Mayden, Emily Price Jones Head Start Program-School, Baltimore, Maryland; W. William Cegelka, Windham Area Community Action Program, Windham, Connecticut; Margaret Goolsby, Brooklyn, New York; Kathleen Wilken, Minneapolis, Minnesota; and Edith Courville and Helen Fiske, both of Worcester, Massachusetts.

House of Representatives

Chamber Action

Bills Introduced: 10 public bills, H.R. 2139–2148; and 1 resolution, H.J. Res. 197, were introduced.

Page 10108

Reports Filed: Reports were filed as follows:

H.R. 1313, to amend the National Cooperative Research Act of 1984 with respect to joint ventures entered into for the purpose of producing a product, process, or service, amended (H. Rept. 103–94);

H. Res. 171, providing for the consideration of H.R. 873, entitled the Gallatin Range Consolidation and Protection Act of 1993 (H. Rept. 103–95);

H. Res. 172, providing for the consideration of H.R. 1159, to revise, clarify, and improve certain marine safety laws of the United States (H. Rept. 103–96); and

H. Res. 173, providing for the consideration of S.J. Res. 45, authorizing the use of United States Armed Forces in Somalia (H. Rept. 103–97).

Page 10108

Suspensions: House voted to suspend the rules and pass the following measures:

Veterans health: H.R. 2034, amended, to amend title 38, United States Code, to revise and improve veterans' health programs;

Page 10088

Production joint ventures: H.R. 1313, amended, to amend the National Cooperative Research Act of 1984 with re-

VOL 139 PT 24 JA 5 1993 — JA 25 1994 UMI

spect to joint ventures entered into for the purpose of producing a product, process, or service;

Page 10094

Federal Maritime Commission: H.R. 1934, to authorize appropriations for fiscal year 1994 for the Federal Maritime Commission; and

Page 10099

Armored car reciprocity: H.R. 1189, to entitle certain armored car crew members to lawfully carry a weapon in any State while protecting the security of valuable goods in interstate commerce in the service of any armored car company.

Page 10100

Senate Messages: Message received from the Senate today appears on page 10081.

Lobbyist: The compilation by the Clerk of the House and the Secretary of the Senate of all new registrations and reports for the first calendar quarter of 1993, and reports for the fourth calendar quarter of 1992 received too late to be previously published, that were filed by persons engaged in lobbying activities appear in this issue of the Congressional Record.

Page 10110

Quorum Calls—Votes: No quorum calls or votes developed during the proceedings of the House today.

Adjournment: Met at noon and adjourned at 2:10 p.m.

Committee Meetings

DEFENSE AUTHORIZATION

Committee on Armed Services: Military Application of Nuclear Energy Panel continued hearings on the fiscal year 1994 national defense authorization request, with emphasis on Department of Energy defense activities. Testimony was heard from Hazel R. O'Leary, Secretary of Energy.

DEFENSE CONVERSION; TECHNOLOGY ISSUES

Committee on Armed Services: Subcommittee on Research and Technology held a hearing on defense conversion and technology issues. Testimony was heard from public witnesses.

BANK ENTERPRISE ACT

Committee on Banking, Finance and Urban Affairs: Subcommittee on General Oversight, Investigations, and the Resolution of Failed Financial Institutions continued hearings regarding the Bank Enterprise Act of 1991. Testimony was heard from Robert Swan, Board Member, National Credit Union Administration; Richard Spillenkothen, Director, Bank Supervision and Regulation, Board of Governors, Federal Reserve System; Stanley J. Poling, Director, Division of Supervision, FDIC; the following officials of the Department of the Treasury: John Robinson, Acting Director, Washington Operations, Office of Thrift Supervision; and Susan K. Krause, Senior Deputy Controller, Bank Supervision Policy, Office of the Comptroller of the Currency.

NATIONAL SKILL STANDARDS BOARD

Committee on Education and Labor: Subcommittee on Elementary, Secondary, and Vocational Education held a hearing on a proposal to establish a National Skill Standards Board. Testimony was heard from public witnesses.

OVERSIGHT

Committee on Education and Labor: Subcommittee on Labor-Management Relations continued oversight hearings on the Pension Benefit Guaranty Corporation. Testimony was heard from public witnesses.

FOREIGN ASSISTANCE

Committee on Foreign Affairs: Held a hearing on the Administration's foreign assistance request for fiscal year 1994. Testimony was heard from Warren H. Christopher, Secretary of State.

GLOBAL CLIMATE CHANGE

Committee on Foreign Affairs: Subcommittee on Economic Policy, Trade and Environment held a hearing on the Administration Views on Global Climate Change. Testimony was heard from Tim Wirth, Counselor, Department of State.

GOVERNMENT PERFORMANCE AND RESULTS ACT

Committee on Government Operations: Subcommittee on Legislation and National Security approved for full Committee action amended H.R. 826, Government Performance and Results Act of 1993.

COMMITTEE BUSINESS

Committee on House Administration: Met to consider pending business.

COLONIAL PIPELINE RUPTURE

Committee on Public Works and Transportation: Subcommittee on Investigations and Oversight held a hearing on the Colonial Pipeline Rupture. Testimony was heard from Representative Wolf; Stephen Luftig, Acting Deputy Director, Office of Emergency and Remedial Response, EPA; Christopher A. Hart, member, National Transportation Safety Board; Rose A. McMurray, Acting Administrator, Research and Special Programs Administration, Department of Transportation; Allen Li, Associate Director, GAO; the following officials of the State of Virginia: Keith Buttleman, Deputy Director, Public and Intergovernmental Affairs, Department of Environmental Quality; and Thomas M. Davis, III, Chairman, Board of Supervisors, Fairfax County; and public witnesses.

GALLATIN RANGE CONSOLIDATION AND PROTECTION ACT

Committee on Rules: Granted an open rule providing 1 hour of debate on H.R. 873, Gallatin Range Consolidation and Protection Act of 1993. The rule makes in order as an original bill for the purpose of amendment the Natural Resources Committee substitute now printed in the bill and waives clause 7 of Rule XVI against the committee substitute. Finally, the rule makes in order one motion to recommit with or without instructions. Testimony was heard from Representatives Vento and Williams.

PASSENGER VESSEL SAFETY ACT

Committee on Rules: Granted an open rule providing 1 hour of debate on H.R. 1159, Passenger Vessel Safety Act of 1993. The rule makes in order as an original bill for the purpose of amendment the Merchant Marine and Fisheries substitute now printed in the bill. Finally, the rule makes in order one motion to recommit with or without instructions. Testimony was heard from Chairman Studds and Representatives Tauzin and Coble.

UNITED STATES ARMED FORCES IN SOMALIA

Committee on Rules: Granted a rule providing 1 hour of debate on S.J. Res. 45, authorizing the use of United States Armed Forces in Somalia. The rule makes in order as original text for the purpose of amendment the Foreign Affairs committee amendment now printed in the joint resolution; clause 7 of rule XVI is waived against the amendment. No other amendments are in order except those in the report to accompany the rule, to be considered in the order and manner specified in the report. The amendments are not subject to amendment—except that pro forma amendments for purposes of debate if offered by Representative Hamilton or Representative Gilman are in order—nor to a division of the question. Finally, the rule makes in order one motion to recommit with or without instructions. Testimony was heard from Chairman Hamilton and Representatives Gilman, Roth and Solomon.

DOE LABORATORY TECHNOLOGY ACT; PERFORMANCE EVALUATION DOE LABORATORIES

Committee on Science, Space, and Technology: Subcommittee on Energy held a hearing on H.R. 1432, Department of Energy Laboratory Technology Act of 1993 and on Performance Evaluation at DOE Laboratories. Testimony was heard from Ambassador Paul Robinson, Vice President, Laboratory Development, Sandia National Laboratory; and public witnesses.

NASA SAFETY OVERSIGHT: COMMERCIAL SPACE ACTIVITIES

Committee on Science, Space and Technology: Subcommittee on Space held a hearing on NASA Safety Oversight: Commercial Space Activities. Testimony was heard from the following officials of NASA: Frederick Gregory, Associate Administrator, Office of Safety and Mission Quality; and Norman K. Parmet, Chairman, Aerospace Safety Advisory Panel; Donald Trilling, Acting Director, Office of Commercial Space Transportation, Department of Transportation; and Keith Calhoun-Senghor, Director, Office of Space Commerce, Department of Commerce.

FEDERAL PROGRAMS TO PROMOTE MINORITY BUSINESS

Committee on Small Business: Subcommittee on Minority Enterprise, Finance and Urban Development held a hearing on Federal Programs to Promote Minority Business Development. Testimony was heard from Daniel Goldin, Administrator, NASA.

COMMITTEE BUSINESS

Committee on Standards of Official Conduct: Met in executive session to consider pending business.

Joint Meetings

CONGRESSIONAL REFORM

Joint Committee on the Organization of Congress: Committee resumed hearings to examine congressional reform proposals, focusing on procedures governing debate on the floor, ways to improve the deliberative process, and potential reforms in scheduling to provide greater rationality and coordination between activity on the floor and committee action, receiving testimony from William H. Brown, Parliamentarian of the House of Representatives; Alan S. Frumin, Parliamentarian of the Senate; Lloyd Cutler, former Counsel to President Carter; Hyde Murray, former Counsel to the House of Representatives Minority Leader; Murray Zweben, former Parliamentarian of the Senate; Pete Robinson, former Assistant Parliamentarian of the House of Representatives and former Staff Director to the House Democratic Steering and Policy Committee; and William H. Hildenbrand, former Secretary of the Senate.

Hearings will continue on Thursday, May 20.

•••••••••••••

Wednesday, May 19, 1993

Senate

Chamber Action

Routine Proceedings, pages 10295–10388

Measures Introduced: Ten bills and two resolutions were introduced, as follows: S. 983–992, S. Res. 109, and S.J. Res. 95.

Page 10352

VOL 139 PT 24 JA 5 1993 — JA 25 1994 UMI

Measures Reported: Reports were made as follows:

Special Report entitled "Intelligence and Security Implications of the Treaty on Open Skies". (S. Rept. No. 103–44)

Page 10350

Measures Passed:

Committee Appointments: Senate agreed to S. Res. 109, to constitute the minority party's membership on certain committees for the 103d Congress, or until their successors are chosen.

Page 10321

Week for the National Observance of the Fiftieth Anniversary of World War II: Committee on the Judiciary was discharged from further consideration of S.J. Res. 84, designating the week of June 1, 1993, through June 7, 1993, as a "Week for the National Observance of the Fiftieth Anniversary of World War II", and the resolution was then passed.

Page 10387

Appointments:

Coordinating Council on Juvenile Justice and Delinquency Prevention: The Chair, on behalf of the Majority Leader, after consultation with the Republican Leader, pursuant to Public Law 93–415, as amended by Public Law 102–586, announced the appointment of the following individuals to the Coordinating Council on Juvenile Justice and Delinquency Prevention: John Cahill, of Nevada, for a two-year term, and Ronald Costigan, of Maine, for a three-year term.

Page 10350

Commission on Leave: The Chair, on behalf of the Republican Leader, pursuant to Public Law 103–3, announced the appointment of the following individuals as members of the Commission on Leave: Senator Craig, Leland B. Cross, Jr., of Indiana, and Scottie Theresa Neese, of Oklahoma.

Page 10350

North Atlantic Assembly Spring Meeting: The Chair, on behalf of the Vice President, in accordance with 22 U.S.C. 1928a–1928d, as amended, appointed Senators Cochran, Pressler, Specter, Murkowski, and Bennett as members of the Senate Delegation to the North Atlantic Assembly Spring Meeting during the First Session of the 103d Congress, to be held in Berlin, Germany, May 20–24, 1993.

Page 10350

Nomination Considered: Senate began consideration of the nomination of Roberta Achtenberg, of California, to be an Assistant Secretary of Housing and Urban Development.

Page 10321

A unanimous-consent agreement was reached providing that if cloture is filed on the aforementioned nomination on Thursday, May 20, that the vote on the motion to invoke cloture occur on Friday, May 21.

Page 10349

Senate will continue consideration of the nomination on Thursday, May 20, 1993.

Nominations Confirmed: Senate confirmed the following nominations:

Alicia Haydock Munnell, of Massachusetts, to be an Assistant Secretary of the Treasury.

Pages 10307, 10387

Michael B. Levy, of Texas, to be a Deputy Under Secretary of the Treasury.

Pages 10318, 10387

3 Army nominations in the rank of general.

Pages 10349, 10387

Nominations Received: Senate received the following nominations:

John Francis Maisto, of Pennsylvania, to be Ambassador to the Republic of Nicaragua.

Deborah Roche Lee, of Maryland, to be an Assistant Secretary of Defense.

Emmett Paige, Jr., of Maryland, to be an Assistant Secretary of Defense.

Walter Becker Slocombe, of the District of Columbia, to be Deputy Under Secretary of Defense for Policy.

Page 10387

Communications: Page 10350

Executive Reports of Committees: Page 10350

Statements on Introduced Bills: Page 10352

Additional Cosponsors: Page 10383

Notices of Hearings: Page 10384

Authority for Committees: Page 10384

Additional Statements: Page 10385

Recess: Senate convened at 12 noon, and recessed at 6:55 p.m., until 10 a.m., on Thursday, May 20, 1993. (For Senate's program, see the remarks of the Majority Leader in today's Record on page 10387.)

Committee Meetings

Committee on Appropriations: Subcommittee on the Interior and Related Agencies held hearings on proposed budget estimates for fiscal year 1994 for the United States Fish and Wildlife Service, receiving testimony from Thomas B. Williams, Acting Assistant Secretary for Fish and Wildlife and Parks, and Richard N. Smith, Acting Director, Fish and Wildlife Service, both of the Department of the Interior.

Subcommittee will meet on Tuesday, May 25.

APPROPRIATIONS—LABOR

Committee on Appropriations: Subcommittee on Labor, Health and Human Services, and Education, and Related Agencies held hearings on proposed budget estimates for fiscal year 1994 for the Department of Labor, receiving testimony from Robert B. Reich, Secretary, Carolyn Golding, Acting Assistant Secretary for Employment and Training, and Ricky Takai, Acting Assistant Secretary for Vocational and Adult Education, all of the Department of Labor.

Subcommittee will meet again tomorrow.

BUSINESS MEETING

Committee on Armed Services: Committee ordered favorably reported the following business items:

S. Con. Res. 14, welcoming the XLVI Congress of the Interallied Confederation of Reserve Officers (CIOR), commending the Department of Defense and the Reserve Officers Association of the United States for hosting the XLVI Congress of the CIOR, and urging other departments and agencies of the Federal Government to cooperate with and assist the XLVI Congress of the CIOR to carry out its activities and programs; and

The nominations of Lt. Gen. Gary E. Luck, USA, Commanding General, XVIII Airborne Corps, for appointment to the grade of general and to be Commander in Chief, United Nations Command/Combined Forces Command/Commander, U.S. Forces, Korea, Lt. Gen. Wayne A. Downing, USA, Commanding General, U.S. Army Special Operations Command, for appointment to the grade of general and to be Commander in Chief, U.S. Special Operations Command, Rear Adm. David E. Frost, USN, Director of Operations, U.S. European Command, for appointment to the grade of vice admiral and to be Deputy Commander in Chief, U.S. Space Command and Vice Commander in Chief, North American Aerospace Defense Command, Thomas P. Grumbly, of Virginia, to be Assistant Secretary of Energy for Environmental Restoration and Management, and 11,345 military nominations in the Army, Navy, Marine Corps, and Air Force.

AUTHORIZATION—DEFENSE

Committee on Armed Services: Committee resumed hearings on proposed legislation authorizing funds for fiscal year 1994 for the Department of Defense and for the future years defense program, receiving testimony from Gen. Gordon R. Sullivan, USA, Chief of Army Staff; Gen. Carl E. Mundy, Jr., USMC, Commandant of the Marine Corps; Adm. Frank B. Kelso II, USN, Chief of Naval Operations; and Gen. Merrill A. McPeak, USAF, Chief of Air Force Staff.

Committee will meet again on Wednesday, June 9.

AUTHORIZATION—DEFENSE

Committee on Armed Services: Subcommittee on Nuclear Deterrence, Arms Control and Defense Intelligence held hearings on proposed legislation authorizing funds for fiscal year 1994 for the Department of Defense and the future years defense program, focusing on the Department of Energy's environmental restoration and waste management programs, receiving testimony from Paul D. Grimm, Acting Assistant Secretary (Environmental Restoration and Waste Management), Roger P. Whitfield, Deputy Assistant Secretary for Environmental Restoration, and Clyde Frank, Deputy Assistant Secretary for Technology Development, all of the Department of Energy.

Subcommittee will meet again on Wednesday, May 26.

HOME OWNERSHIP AND EQUITY PROTECTION

Committee on Banking, Housing, and Urban Affairs: Committee held hearings on S. 924, to protect home ownership and equity through enhanced disclosure of the risks associated with certain mortgages, receiving testimony from Eugene A. Ludwig, Comptroller of the Currency, Department of the Treasury; Lawrence B. Lindsey, Member, Board of Governors of the Federal Reserve System; Terry Drent, Ann Arbor Community Development Department, Ann Arbor, Michigan; Dianne M. Lopez, First Interstate Bank of Texas, Austin, on behalf of the American Bankers Association, and the Consumer Bankers Association; Margot Saunders, National Consumer Law Center, and Michelle Meier, Consumers Union, both of Washington, D.C.; and Robert F. Elliott, Household Finance Corporation, Prospect Heights, Illinois.

Hearings were recessed subject to call.

COMPETITIVENESS OF THE AEROSPACE INDUSTRY

Committee on Commerce, Science, and Transportation: Committee concluded hearings on S. 419, to provide for enhanced cooperation between the Federal Government and the United States commercial aircraft industry in aeronautical technology research, development, and commercialization, after receiving testimony from Senators Dodd and Lieberman; Timothy J. Hauser, Acting Under Secretary of Commerce for International Trade; Daniel S. Goldin, Administrator, National Aeronautics and Space Administration; William J. Perry, Deputy Secretary of Defense; John Wolf, Douglas Aircraft Company, Arlington, Virginia; Mike Hudson, Allison Gas Turbines, Washington, D.C., on behalf of the Aerospace Industries Association; and Timothy Pettee, Alliance Capital Management Corporation, New York, New York.

BUSINESS MEETING

Committee on Energy and Natural Resources: Committee ordered favorably reported the following business items:

S. 341, to provide for a land exchange between the Secretary of Agriculture and Eagle and Pitkin Counties in Colorado, with an amendment;

S. 646, to establish within the Department of Energy an international fusion energy program, with amendments;

S. 184, to provide for the exchange of certain lands within the State of Utah, with an amendment in the nature of a substitute;

VOL 139 PT 24 JA 5 1993 — JA 25 1994 UMI

S. 577, to resolve the status of certain lands relinquished to the United States under the Act of June 4, 1897 (30 stat. 11, 36), with amendments; and

The nominations of James John Hoecker, of Virginia, William L. Massey, of Arkansas, Donald F. Santa, of Connecticut, and Vicky A. Bailey, of Indiana, each to be a Member of the Federal Energy Regulatory Commission, Department of Energy, and Daniel P. Beard, of Washington, to be Commissioner of the Bureau of Reclamation, Department of the Interior.

NOMINATIONS

Committee on Environment and Public Works: Committee concluded hearings on the nominations of David Gardiner, of Virginia, to be Assistant Administrator for Policy, Planning and Evaluation, and Steven A. Herman, of New York, to be Assistant Administrator for Enforcement, both of the Environmental Protection Agency, George T. Frampton, Jr., of the District of Columbia, to be Assistant Secretary of the Interior for Fish and Wildlife and Parks, and Rodney E. Slater, of Arkansas, to be Federal Highway Administrator, Department of Transportation, after the nominees testified and answered questions in their own behalf. Mr. Slater was introduced by Senators Bumpers and Pryor.

NOMINATIONS

Committee on Finance: Committee concluded hearings on the nominations of Rufus Hawkins Yerxa, of the District of Columbia, and Charlene Barshefsky, of the District of Columbia, each to be a Deputy United States Trade Representative, Walter D. Broadnax, of New York, to be Deputy Secretary, David T. Ellwood, of Massachusetts, to be Assistant Secretary for Planning and Evaluation, Jerry D. Klepner, of Virginia, to be Assistant Secretary for Legislation, Avis LaVelle Sampson-Elliot, of Illinois, to be Assistant Secretary for Public Affairs (pending receipt of the Senate), Kenneth S. Apfel, of Maryland, to be Assistant Secretary for Management and Budget, Bruce C. Vladeck, of New York, to be Administrator, Health Care Financing Administration, and Harriet S. Rabb, of New York, to be General Counsel, all of the Department of Health and Human Services, and Jean E. Hanson, of New York, to be General Counsel, Department of the Treasury, after the nominees testified and answered questions in their own behalf. Mr. Apfel was introduced by Senator Bradley.

NOMINATIONS

Committee on Foreign Relations: Committee concluded hearings on the nominations of Mark Johnson, of Montana, to be Ambassador to the Republic of Senegal, and Marshall Fletcher McCallie, of Tennessee, to be Ambassador to the Republic of Namibia, after the nominees testified and answered questions in their own behalf.

AUTHORIZATION—FOREIGN ASSISTANCE

Committee on Foreign Relations: Subcommittee on International Economic Policy, Trade, Oceans and Environment concluded hearings on proposed legislation authorizing funds for fiscal year 1994 for foreign assistance programs, focusing on the role and experience of private volunteer organizations and non-government organizations, after receiving testimony from Holly Burkhalter, Human Rights Watch, Sol Polansky, Citizens' Democracy Corps, Phillip Fishman, AFL–CIO, Julia Taft, InterAction, and Werner Fornos, Population Institute, all of Washington, D.C.; Talbot D'Alemberte, Miami, Florida, on behalf of the American Bar Association; Thomas Carroll, International Executive Service Corps, Stamford, Connecticut; John Swenson, Catholic Relief Services, Baltimore, Maryland; and Robert P. DeVecchi, International Rescue Committee, New York, New York.

NOMINATION

Committee on Governmental Affairs: Committee concluded hearings on the nomination of Sally Katzen, of the District of Columbia, to be Administrator of the Office of Information and Regulatory Affairs, Office of Management and Budget, after the nominee, who was introduced by District of Columbia Delegate Eleanor Holmes Norton and Alice Rivlin, Deputy Director, Office of Management and Budget, testified and answered questions in her own behalf.

NOMINATION

Committee on the Judiciary: Committee concluded hearings on the nomination of Webster L. Hubbell, of Arkansas, to be Associate Attorney General, Department of Justice, after the nominee, who was introduced by Senators Bumpers and Pryor, testified and answered questions in his own behalf.

BUSINESS MEETING

Committee on Labor and Human Resources: Committee ordered favorably reported the following business items:

The nominations of Kay Casstevens, of Texas, to be Assistant Secretary for Legislation and Congressional Affairs, and Norma V. Cantu, of Texas, to be Assistant Secretary for Civil Rights, both of the Department of Education, Thomas P. Glynn, of Massachusetts, to be Deputy Secretary, Geri D. Palast, of California, to be Assistant Secretary for Congressional and Intergovernmental Affairs, and Thomas S. Williamson, Jr., of California, to be Solicitor, all of the Department of Labor;

An original bill to require each recipient of a grant or contract under section 1001 of the Public Health Service Act to provide information concerning breast and cervical cancer;

S. 732, to provide for the immunization of all children in the United States against vaccine-preventable diseases, with an amendment in the nature of a substitute; and

S. 846, to improve learning and teaching by providing a national framework for educational reform, with an amendment in the nature of a substitute.

CAMPAIGN FINANCE REFORM

Committee on Rules and Administration: Committee held hearings on the President's proposal to reform financing of congressional election campaigns, receiving testimony from Senator Boren; Fred Wertheimer, Common Cause, David Keating, National Taxpayers Union, and Robert S. Peck, American Civil Liberties Union, all of Washington, D.C.; and Larry J. Sabato, University of Virginia, Charlottesville.

Committee recessed subject to call.

BUSINESS MEETING

Committee on Veterans' Affairs: Committee ordered favorably reported the following business items:

S. 616, to increase the rates of compensation for veterans with service-connected disabilities and the rates of dependency and indemnity compensation for the survivors of certain disabled veterans, with an amendment in the nature of a substitute;

S. 970, to revise title 38, United States Code, to codify the rates of disability compensation for veterans with service-connected disabilities and the rates of dependency and indemnity compensation for survivors of such veterans as such rates took effect on December 1, 1992, and to make a technical correction relating to the financing of discount points for certain veterans loans;

An original bill to authorize major medical facility projects and leases for the Department of Veterans Affairs, to revise and extend the authority of the Secretary of Veterans Affairs to enter into enhanced-use leases, and to authorize the disposal of Pershing Hall, France; and

The nominations of Jerry W. Bowen, of Arkansas, to be Director of the National Cemetery System, D. Mark Catlett, of Virginia, to be Assistant Secretary for Finance and Information Resources Management, Mary Lou Keener, of Georgia, to be General Counsel, and Edward P. Scott, of New Jersey, to be Assistant Secretary for Congressional Affairs, all of the Department of Veterans Affairs.

VA'S ROLES IN GERIATRICS AND LONG-TERM CARE

Committee on Veterans' Affairs: Committee concluded hearings to examine the Department of Veterans Affairs' roles in clinical care, and research and education in geriatrics and long-term care, focusing on the needs of the elderly, after receiving testimony from Sandra Fresh, VA Medical Center, Portland, Oregon; Anne Haney Gooden, VA Medical Center, Tucson, Arizona; Terry L. Harbert, VA Medical Center, Topeka, Kansas; Lissy F. Jarvik, VA Medical Center, Los Angeles, California; Laurence J. Robbins, VA Medical Center, Denver, Colorado; Paul Smits, VA Medical Center, Martinsburg, West Virginia; Robert N. Butler, Mount Sinai Medical Center, New York, New York; D. Joanne Lynn, Dartmouth-Hitchcock Medical Center, Hanover, New Hampshire, on behalf of the American Geriatrics Society; John A. Talbott, University of Maryland School of Medicine, on behalf of the American Psychiatric Association, and Clarice Bowen, both of Baltimore, Maryland; and Paul A. Kerschner, the Gerontological Society of America, and John Azzara, both of Washington, D.C.

AUTHORIZATION—INTELLIGENCE

Select Committee on Intelligence: Committee held closed hearings on proposed legislation authorizing funds for fiscal year 1994 for activities of the intelligence community, receiving testimony from officials of the intelligence community.

Hearings continue tomorrow.

House of Representatives

Chamber Action

Bills Introduced: 45 public bills, H.R. 2149–2193; 4 private bills, H.R. 2194–2197; and 7 resolutions, H.J. Res. 198, H. Con. Res. 103, and H. Res. 174–178 were introduced.

Page 10461

Reports Filed: Reports were filed as follows:

H.R. 996, to amend title 38, United States Code, to establish a veterans education certification and outreach program, amended (H. Rept. 103–98); and

H.R. 1159, to revise, clarify, and improve certain marine safety laws of the United States, amended (H. Rept. 103–99).

Page 10461

Speaker Pro Tempore: Read a letter from the Speaker wherein he designates Representative Montgomery to act as Speaker pro tempore for today.

Page 10389

National Competitiveness Act: By a yea-and-nay vote of 243 yeas to 167 nays, 7 voting "present", Roll No. 173, the House passed H.R. 820, to amend the Stevenson-Wydler Technology Innovation Act of 1980 to enhance manufacturing technology development and transfer, and to authorize appropriations for the Technology Administration of the Department of Commerce, including the National Institute of Standards and Technology.

Page 10394

Rejected the Walker motion to recommit the bill to the Committee on Science, Space, and Technology.

Page 10426

Agreed to the Committee amendment in the nature of a substitute, as amended.

Page 10425

VOL 139 PT 24 JA 5 1993 — JA 25 1994 UMI

On a demand for a separate vote, agreed to the Collins of Georgia amendment that prevents any direct Federal financial benefit to any person who is not a citizen or national of the United States; an alien lawfully admitted for permanent residence; or an alien granted legal status as a parolee, asylee, or refugee (agreed to by a yea-and-nay vote of 288 yeas to 127 nays, Roll No. 172).

Page 10426

Agreed To:

The Traficant amendment that expresses the sense of the Congress that recipients of a grant should purchase American made equipment and products when using grant money;

Page 10397

The Walker amendment that makes changes in the Fastener Quality Act and makes technical changes in the definition of "standards" and "specifications" in the current law relating to "minor non-conformance";

Page 10397

The Valentine amendment that adjusts the fiscal year 1995 authorization levels for individual programs to reflect the 950 million dollar cap for total fiscal year 1995 spending;

Page 10400

The Dornan amendment that states that eligibility for loans to individuals shall not be extended on the basis of sexual orientation; and

Page 10422

The Collins of Georgia amendment that prevents any direct Federal financial benefit to any person who is not a citizen or national of the United States; an alien lawfully admitted for permanent residence; or an alien granted legal status as a parolee, asylee, or refugee (agreed to by a recorded vote of 263 ayes to 156 noes, Roll No. 171).

Page 10424

Rejected:

The Walker substitute to the Valentine agreed-to amendment that sought to eliminate authorization of those problems not requested by the Administration (rejected by a recorded vote of 187 ayes to 222 noes, Roll No. 165);

Page 10401

The Armey substitute to the Valentine agreed-to amendment that sought to freeze authorization for programs to fiscal year 1993 appropriation levels (rejected by a recorded vote of 199 ayes to 217 noes, Roll No. 166);

Page 10407

The Duncan amendment that sought to make a 10 percent across the board reduction in each amount authorized to be appropriated (rejected by a recorded vote of 208 ayes to 213 noes, Roll No. 167);

Page 10407

The Stearns amendment that sought to make a 10 percent across the board reduction in each amount authorized to be appropriated; and add a $100,000 reduction in authorization to carry out the activities of the Under Secretary and the Assistant Secretary of Commerce for Technology Policy (rejected by a recorded vote of 203 ayes to 225 noes, Roll No. 168);

Page 10414

The Smith of Michigan amendment that sought to stipulate that the amount appropriated for programs must be in compliance with the budget resolution (rejected by a recorded vote of 192 ayes to 228 noes, Roll No. 169);

Page 10414

The DeLay en bloc amendments that sought to eliminate the American Workforce Quality Partnership grants (rejected by a recorded vote of 188 ayes to 234 noes, Roll No. 170); and

Page 10418

The Walker amendment that sought to express the sense of Congress that the programs authorized are not sufficient to address the root cause of the competitiveness problems facing United States commerce and manufacturing.

Page 10423

Fiftieth Anniversary of World War II: House passed H.J. Res. 80, designating June 1, 1993, through June 7, 1993, as a "Week for the National Observance of the Fiftieth Anniversary of World War II".

Page 10427

Agreed to amend the title.

Page 10428

Senate Messages: Message received from the Senate today appears on page 10389.

Quorum Calls—Votes: One quorum call (Roll No. 164), two yea-and-nay votes and seven recorded votes developed during the proceedings of the House today and appear on pages 10403, 10404, 10407, 10408, 10414, 10418, 10422, 10424, 10426, 10427.

Adjournment: Met at noon and adjourned at 11:29 p.m.

Committee Meetings

DEFENSE APPROPRIATIONS

Committee on Appropriations: Subcommittee on Defense met in executive session to hold a hearing on the CIA. Testimony was heard from officials of the CIA.

DISTRICT OF COLUMBIA APPROPRIATIONS

Committee on Appropriations: Subcommittee on District of Columbia held a hearing on Public Safety and Justice. Testimony was heard from the following officials of the District of Columbia: Fred Thomas, Chief of Police; Rayfield Alfred, Fire Chief; Lorraine A. Green, Director, Office of Personnel; Angela J. Davis, Director, Public Defender Service; John Carver, Director, Pretrial Services Agency; Walter B. Ridley, Director, Department of Corrections; and Erias A. Hyman, Chairman, Board of Parole.

SITUATION IN BOSNIA

Committee on Armed Services: Met in executive session to hold a classified briefing on the situation in Bosnia. The Committee was briefed by Gene Wicklund, Chief, Intelligence Community Balkan Task Force; and Adm. Michael W. Cramer, USN, Director for Intelligence, The Joint Staff, Department of Defense.

ESCROW ISSUES; ESCROW ACCOUNT REFORM ACT

Committee on Banking, Finance and Urban Affairs: Subcommittee on Housing and Community Development held a hearing on issues involving mortgage escrow accounts and to look at the impact that H.R. 27, Escrow Account Reform Act of 1993, would have on consumers and the mortgage servicing industry. Testimony was heard from Nicolas P. Retsinas, Assistant Secretary, Housing-Federal Housing Commissioner, Department of Housing and Urban Development; Robert Abrams, Attorney General, State of New York; and public witnesses.

NATIONAL SERVICE TRUST ACT

Committee on Education and Labor: Held a hearing on H.R. 2010, National Service Trust Act of 1993. Testimony was heard from Representatives Shays and McCurdy; Bruce Babbitt, Secretary of the Interior; and public witnesses.

PETROLEUM MARKETING ACT AMENDMENTS

Committee on Energy and Commerce: Subcommittee on Energy and Power approved for full Committee action H.R. 1520, Petroleum Marketing Act Amendments of 1993 (Title 1).

Prior to this action, the Subcommittee held a hearing on this legislation. Testimony was heard from public witnesses.

NATIONAL MARROW DONOR PROGRAM REAUTHORIZATION

Committee on Energy and Commerce: Subcommittee on Health and the Environment held a hearing on the reauthorization of the National Heart, Lung and Blood Institute's National Marrow Donor Program. Testimony was heard from Representative Young of Florida; Claude Lenfant, M.D., Director, National Heart, Lung and Blood Institute, NIH, Department of Health and Human Services; and public witnesses.

ADEQUACY OF INSURANCE SOLVENCY REGULATIONS

Committee on Energy and Commerce: Subcommittee on Oversight and Investigations continued hearings into the adequacy of insurance solvency regulation. Testimony was heard from public witnesses.

OVERSIGHT

Committee on Energy and Commerce: Subcommittee on Telecommunications and Finance held an oversight hearing on the SEC's authorization for fiscal year 1994. Testimony was heard from the following officials of the SEC: Mary Shapiro, Acting Chair; Richard Roberts and Carter Beese, both Commissioners.

NATIONAL LABOR RELATIONS ACT AND RAILWAY LABOR ACT AMENDMENT

Committee on Energy and Commerce: Subcommittee on Transportation and Hazardous Materials held a hearing on H.R. 5, to amend the National Labor Relations Act and the Railway Labor Act to prevent discrimination based on participation in labor disputes. Testimony was heard from public witnesses.

RECOMMENDATIONS—UNITED STATES FOREIGN ASSISTANCE TO AFRICA

Committee on Foreign Affairs: Subcommittee on Africa approved for full Committee action recommendations on United States Foreign Assistance to Africa for Fiscal Year 1994.

DEATH OF SOUTH DAKOTA'S GOVERNOR: TRAGIC ACCIDENT OR FAA BUNGLE?

Committee on Government Operations: Subcommittee on Employment, Housing and Aviation held a hearing on the death of South Dakota's Governor: Tragic Accident or FAA Bungle? Testimony was heard from Anthony J. Broderick, Associate Administrator, Regulation and Certification, FAA, Department of Transportation; and Timothy P. Forte, Director, Office of Aviation Safety, National Transportation Safety Board.

COMMITTEE BUSINESS

Committee on House Administration: Subcommittee on Administrative Oversight met to consider pending business.

COMMITTEE BUSINESS

Committee on House Administration: Subcommittee on Office Systems met to consider pending business.

REFUGEE ASSISTANCE; FREEDOM OF CHOICE ACT

Committee on the Judiciary: Ordered reported the following bills: H.R. 2128, to amend the Immigration and Nationality Act to authorize appropriations for refugee assistance for fiscal years 1993 and 1994; and H.R. 25, amended, Freedom of Choice Act of 1993.

MISCELLANEOUS MEASURES

Committee on the Judiciary: Subcommittee on International Law, Immigration, and Refugees approved for full Committee action the following bills: H.R. 783, Nationality and Naturalization Amendments of 1993; H.R. 933, to implement for the United States the United Nations Convention Against Torture and Other Cruel Inhumane or Degrading Treatment or Punishment; and H.R. 2128, to amend the Immigration and Nationality Act to authorize appropriations for refugees assistance for fiscal years 1993 and 1994.

69–059 O—98 Vol. 139 (Pt. 24) 9

VOL 139 PT 24 JA 5 1993 — JA 25 1994 UMI

ATLANTIC COASTAL FISHERIES MANAGEMENT COOPERATIVE ACT

Committee on Merchant Marine and Fisheries: Subcommittee on Fisheries Management held a hearing on H.R. 2134, Atlantic Coastal Fisheries Management Cooperative Act. Testimony was heard from Michael Tillman, Acting Deputy Assistant Administrator, Fisheries, National Marine Fisheries Service, NOAA; Donald Barry, Counselor to the Assistant Secretary, Fish and Wildlife and Parks, Department of the Interior; Phil Coates, Chairman, Atlantic States Marine Fisheries Commission; and public witnesses.

FEDERAL EMPLOYEES LEAVE SHARING ACT REAUTHORIZATION

Committee on Post Office and Civil Service: Subcommittee on Compensation and Employee Benefits held a hearing on the reauthorization of the Federal Employees Leave Sharing Act of 1988. Testimony was heard from James B. King, Director, OPM; Timothy P. Bowling, Associate Director, Federal Human Resources Management Issues, General Government Division, GAO; and a public witness.

MAIL FRAUD

Committee on Post Office and Civil Service: Subcommittee on Postal Operations and Services held a hearing to examine issues relating to mail fraud. Testimony was heard from Emma Byrne, Director, Consumer Affairs, State of New Jersey; and public witnesses.

AIRPORT IMPROVEMENT PROGRAMS REAUTHORIZATION

Committee on Public Works and Transportation: Subcommittee on Aviation held a hearing on Airport Improvement Program Reauthorization. Testimony was heard from Representative Filner; Joseph Del Balzo, Acting Administrator, FAA, Department of Transportation; Russell B. Vachon, Director, Aviation Division, Department of Transportation, State of New York; and public witnesses.

GLOBAL CHANGE RESEARCH: SCIENCE AND POLICY

Committee on Science, Space, and Technology: Held a hearing on Global Change Research: Science and Policy. Testimony was heard from public witnesses.

INTERNATIONAL COMPETITION IN LAUNCH SERVICES

Committee on Science, Space, and Technology: Subcommittee on Space held a hearing on International Competition in Launch Services. Testimony was heard from Peter Allgeier, Assistant U.S. Trade Representative; and public witnesses.

SBA BUDGET REQUEST AND POLICIES

Committee on Small Business: Held a hearing on Overview of the SBA budget request and policies and priorities of the administration. Testimony was heard from Erskine B. Bowles, Administrator, SBA.

VA CONTRACT AUTHORITY FOR SERVICES SCARCE MEDICAL SPECIALISTS

Committee on Veterans' Affairs: Subcommittee on Oversight and Investigations held a hearing on the VA use of the authority to contract for services of scarce medical specialists. Testimony was heard from Lawrence H. Thompson, Assistant Comptroller General, Human Resources Division, GAO; the following officials of the Department of Veterans Affairs: Stephen A. Trodden, Inspector General; James W. Holsinger, Jr., M.D., Under Secretary for Health; Audley Hendricks, Assistant General Counsel and Chief Ethics Officer; Arthur S. Hamerschlag, Director, Medical Sharing Office; and Robert Beeton, Director, Acquisition Policy and Review Service, Office of Acquisition and Materiel Management; and Stephen D. Potts, Director, Office of Government Ethics.

****

Thursday, May 20, 1993

Senate

Chamber Action

Routine Proceedings, pages 10585–10719

Measures Introduced: Fourteen bills and two resolutions were introduced, as follows: S. 993–1006, S. Res. 110, and S.J. Res. 96.

Page 10661

Measures Reported: Reports were made as follows:

S. 27, to authorize the Alpha Phi Alpha Fraternity to establish a memorial to Martin Luther King, Jr., in the District of Columbia. (S. Rept. No. 103–46)

S. 685, to authorize appropriations for the American Folklife Center for fiscal years 1994, 1995, 1996, and 1997. (S. Rept. No. 103–47)

S. Res. 110, relating to the purchase of calendars.

Page 10660

Campaign Finance Reform: A unanimous-consent agreement was reached providing for the consideration of S. 3, Congressional Spending Limit and Election Reform Act of 1993 on Friday, May 21, 1993.

Page 10654

Nomination Considered: Senate continued consideration of the nomination of Roberta Achtenberg, of California, to be an Assistant Secretary of Housing and Urban Development.

Pages 10604, 10634

A unanimous-consent time-agreement was reached providing for further consideration of the nomination on Monday, May 24, 1993, with a vote on confirmation to occur thereon at 4:30 p.m.

Page 10654

Removal of Injunction of Secrecy: The injunction of secrecy was removed from the following treaty:

Tax Convention with Mexico (Treaty Document No. 103–7). The treaty was transmitted to the Senate today, considered as having been read for the first time, and referred, with accompanying papers, to the Committee on Foreign Relations and ordered to be printed.

Page 10719

Messages From the President: Senate received the following messages from the President of the United States: Transmitting a report of the Corporation for Public Broadcasting for Fiscal Year 1992 and the Inventory of the Federal Funds Distributed to Public Telecommunications Entities by Federal Departments and Agencies: Fiscal Year 1992; to the Committee on Commerce, Science, and Transportation. (PM–22).

Page 10659

Nominations Confirmed: Senate confirmed the following nominations: Thomas P. Grumbly, of Virginia, to be an Assistant Secretary of Energy (Environmental Restoration and Management).

Kay Casstevens, of Texas, to be Assistant Secretary for Legislation and Congressional Affairs, Department of Education.

Norma V. Cantu, of Texas, to be Assistant Secretary for Civil Rights, Department of Education.

Jerry W. Bowen, of Arkansas, to be Director of the National Cemetery System, Department of Veterans Affairs.

Mary Lou Keener, of Georgia, to be General Counsel, Department of Veterans Affairs.

Edward P. Scott, of New Jersey, to be an Assistant Secretary of Veterans Affairs (Congressional Affairs).

D. Mark Catlett, of Virginia, to be an Assistant Secretary of Veterans Affairs (Finance and Information Resources Management).

James John Hoecker, of Virginia, to be a Member of the Federal Energy Regulatory Commission for the remainder of the term expiring June 30, 1995.

William Lloyd Massey, of Arkansas, to be a Member of the Federal Energy Regulatory Commission for the remainder of the term expiring October 20, 1993.

William Lloyd Massey, of Arkansas, to be a Member of the Federal Energy Regulatory Commission for the term expiring June 30, 1998.

Donald Farley Santa, of Connecticut, to be a Member of the Federal Energy Regulatory Commission for the term expiring June 30, 1997.

Vicky A. Bailey, of Indiana, to be a Member of the Federal Energy Regulatory Commission for the term expiring June 30, 1996.

61 Air Force nominations in the rank of general.

39 Army nominations in the rank of general.

15 Marine Corps nominations in the rank of general.

14 Navy nominations in the rank of admiral.

Routine lists in the Air Force, Army, Marine Corps, Navy.

Pages 10655, 10720

Nominations Received: Senate received the following nominations:

William Christie Ramsay, of Michigan, to be Ambassador to the Republic of the Congo.

Sharon Porter Robinson, of Kentucky, to be Assistant Secretary for Educational Research and Improvement, Department of Education.

Judith A. Winston, of the District of Columbia, to be General Counsel, Department of Education.

Lionel Skipwith Johns, of Virginia, to be an Associate Director of the Office of Science and Technology Policy.

Chas. W. Freeman, of Rhode Island, to be an Assistant Secretary of Defense.

Olena Berg, of California, to be an Assistant Secretary of Labor.

John D. Donahue, of Indiana, to be an Assistant Secretary of Labor.

Lee Patrick Brown, of Texas, to be Director of National Drug Control Policy.

Albert J. Herberger, of New York, to be Administrator of the Maritime Administration.

Page 10719

Messages From the President:	**Page 10659**
Messages From the House:	**Page 10660**
Measures Placed on Calendar:	**Page 10655**
Communications:	**Page 10660**
Petitions:	**Page 10660**
Executive Reports of Committees:	**Page 10660**
Statements on Introduced Bills:	**Page 10660**
Additional Cosponsors:	**Page 10714**
Notices of Hearings:	**Page 10715**
Authority for Committees:	**Page 10715**
Additional Statements:	**Page 10715**

Recess: Senate convened at 10 a.m., and recessed at 6:40 p.m., until 10 a.m., on Friday, May 21, 1993. (For Senate's program, see the remarks of the Majority Leader in today's Record on page 10719.)

Committee Meetings

APPROPRIATIONS—AGRICULTURE

Committee on Appropriations: Subcommittee on Agriculture, Rural Development, and Related Agencies held hearings on proposed budget estimates for fiscal year 1994 for the Department of Agriculture, receiving testimony in behalf of funds for their respective activities from Bob J. Nash, Under Secretary for Small Community and Rural Devel-

VOL 139 PT 24 JA 5 1993 — JA 25 1994 UMI

opment, Sharron S. Longino, Acting Administrator, Farmers Home Administration, Kathleen H. Connelly, Acting Manager, Federal Crop Insurance Corporation, James B. Huff, Sr., Administrator, Rural Electrification Administration, L. Glenn Bennett, Acting Administrator, Rural Development Administration, and Stephen B. Dewhurst, Director, Office of Budget, and Program Analysis, all of the Department of Agriculture.

Subcommittee will meet again on Monday, May 24.

APPROPRIATIONS—DEFENSE

Committee on Appropriations: Subcommittee on Defense held hearings on proposed budget estimates for fiscal year 1994 for the Department of Defense, focusing on defense infrastructure, receiving testimony from William J. Perry, Deputy Secretary of Defense.

Subcommittee will meet again on Wednesday, May 26.

CHILDHOOD IMMUNIZATION

Committee on Appropriations: Subcommittee on Labor, Health and Human Services, and Education, and Related Agencies held hearings to examine the Administration's proposed budget request for the national vaccination program to immunize children against preventable diseases, receiving testimony from Walter Dowdle, Deputy Director, Walter Orenstein, Director, Immunization Program Office, both of the Centers for Disease Control, Department of Health and Human Services; Michael Osterholm, Association of State Epidemiologists, Minneapolis, Minnesota; Robert Ross, Philadelphia Department of Public Health, Philadelphia, Pennsylvania; Janet Bobo, University of Nebraska, Lincoln; J.P. Lofgren, Arkansas Department of Health, Little Rock; Mike Chaney, State of Georgia (Immunization), Atlanta; and Elizabeth Bobo, Maryland Department of Human Resources, Annapolis.

Subcommittee will meet again on Monday, May 24.

APPROPRIATIONS—FAA

Committee on Appropriations: Subcommittee on Transportation and Related Agencies held hearings on proposed budget estimates for fiscal year 1994 for the Federal Aviation Administration (FAA), focusing on FAA's research, engineering, and development program, receiving testimony from Allen Li, Associate Director, Transportation Issues, Resources, Community, and Economic Development Division, General Accounting Office; Joseph M. Del Balzo, Acting Administrator, and Martin Pozesky, Associate Administrator for System Engineering and Development, both of the Federal Aviation Administration, Department of Transportation; Kevin Dopart, Senior Analyst, Federal Research and Technology for Aviation, Office of Technology Assessment; Norman R. Augustine, Martin Marietta Corporation, Bethesda, Maryland, on behalf of FAA's Research, Engineering and Development Advisory Committee; and John J. Fearnsides, MITRE Corporation, McLean, Virginia.

Subcommittee will meet again on Thursday, May 27.

AUTHORIZATION—DEFENSE

Committee on Armed Services: Subcommittee on Military Readiness and Defense Infrastructure held hearings on proposed legislation authorizing funds for fiscal year 1994 for military construction, proposed legislation authorizing funds for fiscal year 1994 for the Department of Defense and the future years defense program, focusing on policy matters concerning the Department of Defense facility infrastructure, and the implementation of military base closures, receiving testimony from Sherri Wasserman Goodman, Deputy Under Secretary of Defense (Environmental Security); David J. Berteau, Principal Deputy Assistant Secretary of Defense (Production and Logistics); D.O. Cooke, Director, Administration and Management, Office of the Secretary of Defense; Paul W. Johnson, Deputy Assistant Secretary of the Army, (Installations and Housing); Frederick S. Sterns, Acting Assistant Secretary of the Navy, (Installations and Environment); Gary D. Vest, Deputy Assistant Secretary of the Air Force (Environment, Safety and Occupational Health); Alan K. Olsen, Director, Air Force Base Disposal Agency; Elsie L. Munsell, Deputy Assistant Secretary of the Navy for Environment and Safety; Rear Adm. Jack E. Buffington, USN, Commander, Naval Facilities Engineering Command; and Brig. Gen. Claude W. Reinke, USMC, Director, Facilities and Service Division Headquarters, U.S. Marine Corps.

Subcommittee will meet again on Monday, May 24.

SECURITIES AND FINANCIAL MARKETS

Committee on Banking, Housing, and Urban Affairs: Subcommittee on Securities concluded hearings to examine the future structure of United States securities markets, and the impact of Federal regulatory structure on the ability of American financial marketplaces and financial institutions to compete in worldwide financial markets, after receiving testimony from William H. Donaldson, New York Stock Exchange, and Stephen Friedman, Goldman, Sachs & Co., both of New York, New York; John F. Sandner, Chicago Mercantile Exchange, Chicago, Illinois; James S. Riepe, T. Rowe Price Associates, Inc., Baltimore, Maryland, and Timothy P. Hartman, NationsBank Corporation, Dallas, Texas.

HIGH-SPEED RAIL

Committee on Commerce, Science, and Transportation: Subcommittee on Surface Transportation concluded hearings on S. 839, authorizing funds through fiscal year 1998 to establish a program to facilitate development of high-speed rail transportation in the United States, and to examine current initiatives in high- speed ground transportation, after receiving testimony from Federico Pena, Secretary, and Mark Lindsey, Acting Administrator, and Mark Yachmetz, Director, High-Speed Rail Staff, both of the Federal Railroad Administration, all of the Department of Transportation; W. Graham Claytor, Jr., President and Chairman, National Railroad Passenger Corporation; Edwin L. Harper and Robert Blanchette, both of the Association of American Railroads, and Donald C. Buchanan, Sheet Metal Workers International Association, representing the Rail Labor Executives' Association, both of Washington, D.C.; Joseph Vranich, High Speed Rail/Maglev Association, Alexandria, Virginia; Richard J. Gran, Grumman Corporation, Bethpage, New York; and Larry E. Salci, Bombardier Corporation, Arlington, Virginia.

NOMINATIONS

Committee on Finance: Committee ordered favorably reported the nominations of Rufus Hawkins Yerxa, of the District of Columbia, and Charlene Barshefsky, of the District of Columbia, each to be a Deputy United States Trade Representative, Walter D. Broadnax, of New York, to be Deputy Secretary, David T. Ellwood, of Massachusetts, to be Assistant Secretary for Planning and Evaluation, Jerry D. Klepner, of Virginia, to be Assistant Secretary for Legislation, Avis LaVelle Sampson-Elliot, of Illinois, to be Assistant Secretary for Public Affairs (pending receipt by the Senate), Kenneth S. Apfel, of Maryland, to be Assistant Secretary for Management and Budget, Bruce C. Vladeck, of New York, to be Administrator, Health Care Financing Administration, and Harriet S. Rabb, of New York, to be General Counsel, all of the Department of Health and Human Services, and Jean E. Hanson, of New York, to be General Counsel, Department of the Treasury.

FAST TRACK AUTHORITY/GSP PROGRAM

Committee on Finance: Committee held hearings to examine the Administration's proposals to extend "fast track" authority to complete the Uruguay Round of multilateral trade negotiations by mid-December, and to extend for 15 months the existing Generalized System of Preference (GSP) program, receiving testimony from Michael Kantor, United States Trade Representative; Robert Cizik, Cooper Industries, Inc., Houston, Texas, on behalf of the National Association of Manufacturers; R. Michael Gadbaw, General Electric Company, Washington, D.C., on behalf of the Coalition for GSP Renewal; and Henry G. Parker III, Warren, New Jersey, on behalf of the Coalition of Service Industries, Inc.

Hearings were recessed subject to call.

BUSINESS MEETING

Committee on Foreign Relations: Committee ordered favorably reported the following business items:

The Treaty on Open Skies, with twelve Annexes, signed at Helsinki on March 24, 1992 (Treaty Doc. 102–37);

S.J. Res. 32, calling for the United States to support efforts of the United Nations to conclude an international agreement to establish an international criminal court; and

The nominations of Douglas J. Bennet, Jr., of Connecticut, to be Assistant Secretary of State for International Organization Affairs, Elinor G. Constable, of the District of Columbia, to be Assistant Secretary of State for Oceans and International Environmental and Scientific Affairs, Ruth R. Harkin, of Iowa; to be President of the Overseas Private Investment Corporation, United States International Development Cooperation Agency, Joseph D. Duffey, of West Virginia, to be Director of the United States Information Agency, Karl Frederick Inderfurth, of North Carolina, to be the Alternate Representative of the United States for Special Political Affairs in the United Nations, with the rank of Ambassador, Mark Johnson, of Montana, to be Ambassador to the Republic of Senegal, and Marshall Fletcher McCallie, of Tennessee, to be Ambassador to the Republic of Namibia.

NOMINATION

Committee on the Judiciary: Committee concluded hearings on the nomination of Drew S. Days III, of Connecticut, to be Solicitor General, Department of Justice, after the nominee, who was introduced by Senators Dodd and Lieberman, testified and answered questions in his own behalf.

HEALTH REFORM

Committee on Labor and Human Resources: Committee concluded hearings to examine the impact of escalating health care costs on business, government, and the American family, and the need to enact comprehensive health care reform, after receiving testimony from Laura D'Andrea Tyson, Chair, Council of Economic Advisers; Robert L. Crandall, American Airlines, Inc., Fort Worth, Texas; Morton Bahr, Communications Workers of America, Washington, D.C.; John Sheils, Lewin-VHI, Fairfax, Virginia; and Francine Wilson, Logan Dispatch, Inc., East Boston, Massachusetts.

BUSINESS MEETING

Committee on Rules and Administration: Committee ordered favorably reported the following bills:

S. 779, to continue the authorization of the appropriated funds for the refurbishment of the East Court of the National Museum of Natural History;

S. 345, to authorize the Library of Congress to establish a revolving fund in the U.S. Treasury for furnishing certain information products and services, with an amendment in the nature of a substitute;

S. 685, to authorize funds for fiscal years 1994–1997 for the American Folklife Center of the Library of Congress;

An original bill to authorize funds for fiscal year 1994 for the Federal Election Commission;

S. 27, to authorize the Alpha Phi Alpha Fraternity to establish a memorial to Martin Luther King, Jr., in the District of Columbia; and

VOL 139 PT 24 JA 5 1993 — JA 25 1994 UMI

An original resolution (S. Res. 110) to authorize the purchase of 104,000 1994 U.S. Capitol Historical Society wall calendars for the use of the Senate.

NATIONAL INDIAN POLICY CENTER

Committee on Indian Affairs: Committee concluded oversight hearings to examine the activities and performance of the National Indian Policy Center, focusing on proposed legislation to establish the Center as a federally chartered research institute, after receiving testimony from W. Ron Allen, Jamestown S'Klallam Tribe, Sequim, Washington; Alan R. Parker and Bambi Kraus, both of the National Indian Policy Center, Stephen Joel Trachtenberg, George Washington University, and Norm DeWeaver, Indian and Native American Employment and Training Coalition, all of Washington, D.C.; Lois J. Risling, Humbolt State University, Arcata, California; Eddie Tullis, Poarch Band of Creek Indians, Atmore, Alabama; Susan Williams, Gover, Stetson & Williams, Albuquerque, New Mexico; Steven Stallings, National Center for American Indian Enterprise Development, Mesa, Arizona; and Regis Pecos, New Mexico State Office of Indian Affairs, Santa Fe.

AUTHORIZATION—INTELLIGENCE

Select Committee on Intelligence: Committee continued closed hearings on proposed legislation authorizing funds for fiscal year 1994 for activities of the intelligence community, receiving testimony from officials of the intelligence community.

Hearings continue on Wednesday, May 26.

ETHICS REFORM

Senate Ethics Study Commission: Commission held hearings on reforming the process the Senate uses to investigate and decide on alleged ethical misconduct by Senators, receiving testimony from Bob Bennett, Skadden, Arps, Slate, Meagher & Flom, and James Hamilton, Swidler and Berlin, both of Washington, D.C.; and John Saxon, Cooper & Mitch, Birmingham, Alabama, former Counsel, Senate Select Committee on Ethics.

Commission recessed subject to call.

House of Representatives

Chamber Action

Bills Introduced: 39 public bills, H.R. 2198–2236; and 5 resolutions, H.J. Res. 199–201, H. Con. Res. 104, and H. Res. 180 were introduced.

Page 10581

Reports Filed: Reports were filed as follows:

Conference Report on S. 1, to amend the Public Health Service Act to revise and extend the programs of the National Institutes of Health (H. Rept. 103–100); and

H. Res. 179, waiving points of order against the conference report to accompany S. 1 and against consideration of such conference report (H. Rept. 103–101).

Page 10581

Armed Forces in Somalia: House completed all general debate on S.J. Res. 45, authorizing the use of United States Armed Forces in Somalia; but came to no resolution thereon. Consideration of amendments will begin on Tuesday, May 25.

Page 10505

H. Res. 173, the rule providing for the consideration of the joint resolution was agreed to earlier by voice vote.

Page 10502

Gallatin Range Protection: By a yea-and-nay vote of 317 yeas to 101 nays, Roll No. 175, the House passed H.R. 873, the Gallatin Range Consolidation and Protection Act of 1993.

Page 10545

Rejected the DeLay motion to recommit the bill to the Committee on Natural Resources with instructions to reconsider the same and report it back forthwith (rejected by a yea-and-nay vote of 128 yeas to 287 nays, Roll No. 174).

Page 10545

Agreed to the Committee amendment in the nature of a substitute.

Page 10545

Agreed to amend the title.

Page 10550

H. Res. 171, the rule under which the bill was considered was agreed to earlier by a voice vote.

Page 10545

Calendar Wednesday: Agreed to dispense with the Calendar Wednesday business of Wednesday, May 26.

Page 10557

Legislative Program: The Majority Leader announced the Legislative program for the week of May 24. Agreed to adjourn from Thursday to Monday.

Pages 10556, 10557

Meeting Hour: Agreed that the House will meet at 3 p.m. on Monday, May 24.

Page 10557

Referrals: One Senate-passed bill was referred to the appropriate House committee.

Page 10581

Senate Messages: Message received from the Senate today appears on page 10495.

Quorum Calls—Votes: Two yea-and-nay votes developed during the proceedings of the House today and appear on pages 10555, 10555.

There were no quorum calls.

Adjournment: Met at 10 a.m. and adjourned at 4:49 p.m.

Committee Meetings

STATE OF OUR NATION'S HOUSING

Committee on Banking, Finance and Urban Affairs: Subcommittee on Housing and Community Development held a hearing to examine the current state of the Nation's housing, to review housing trends, and to provide information on housing affordability in the United States. Testimony was heard from public witnesses.

OMNIBUS BUDGET RECONCILIATION ACT

Committee on the Budget: Ordered reported the Omnibus Budget Reconciliation Act of 1993.

MISCELLANEOUS MEASURES

Committee on Energy and Commerce: Subcommittee on Health and the Environment approved for full Committee action the following: Sexually Transmitted Diseases Amendments of 1993; Injury Control Amendments of 1993; Silvio O. Conte Disabilities Prevention Act; Breast and Cervical Cancer Amendments of 1993; and Trauma Care Systems Reauthorization Act.

OVERSIGHT

Committee on Energy and Commerce: Subcommittee on Telecommunications and Finance held a oversight hearing on issues related to the future of satellite-based services as part of the national information infrastructure and the transition to competitive satellite systems in the international marketplace. Testimony was heard from public witnesses.

FUTURE—U.S.-CHINA POLICY

Committee on Foreign Affairs: Subcommittee Economic Policy, Trade and Environment, Subcommittee on International Security, International Organizations and Human Rights and the Subcommittee on Asia and the Pacific held a joint hearing on the Future of United States-China Policy. Testimony was heard from public witnesses.

GOVERNMENT PERFORMANCE AND RESULTS ACT; DRAFT REPORT

Committee on Government Operations: Ordered reported amended H.R. 826, Government Performance and Results Act of 1993.

The Committee also approved the following draft report entitled: "A Citizen's Guide on Using the Freedom of Information Act and the Privacy Act of 1974 to Request Government Records."

AMERICA'S URBAN CRISIS

Committee on Government Operations: Subcommittee on Human Resources and Intergovernmental Relations held a hearing on America's Urban Crisis. Testimony was heard from Senator Bradley; David Dinkins, Mayor, City of New York; and public witnesses.

DOD REIMBURSEMENT OF CONTRACTORS' ENVIRONMENTAL CLEAN-UP COSTS

Committee on Government Operations: Subcommittee on Legislation and National Security held a hearing on Defense Department Reimbursement of Contractors' Environmental Clean-up Costs. Testimony was heard from Donna M. Heivilin, Director, Defense Management and NASA Issues, GAO; Sherri Wasserman Goodman, Deputy Under Secretary, Environmental Security, Department of Defense; and public witnesses.

COMMITTEE BUSINESS

Committee on House Administration: Ordered reported the following measures: H.Res. 167, adjusting the status of an existing position on the Capitol Police for duty with respect to the House of Representatives; and S. 564, to establish in the Government Printing Office a means of enhancing electronic public access to a wide range of Federal electronic information.

The Committee also considered other pending business.

OVERSIGHT

Committee on the Judiciary: Subcommittee on Civil and Constitutional Rights held an oversight hearing on Habeas Corpus. Testimony was heard from H. Lee Sarokin, Judge, U.S. District Court, District of New Jersey; and public witnesses.

MADRID PROTOCOL IMPLEMENTATION ACT

Committee on the Judiciary: Subcommittee on Intellectual Property and Judicial Administration held a hearing on H.R. 2129, Madrid Protocol Implementation Act. Testimony was heard from Michael Kirk, Acting Commissioner, U.S. Patent and Trademark Office, Department of Commerce; and public witnesses.

MISCELLANEOUS MEASURES

Committee on Merchant Marine and Fisheries: Subcommittee on Coast Guard and Navigation approved for full Committee action the following bills: H.R. 2150, amended, Coast Guard Authorization Act of 1993; and H.R. 1522, Panama Canal Commission Authorization Act for Fiscal Year 1994.

OVERSIGHT

Committee on Natural Resources: Subcommittee on Energy and Mineral Resources held an oversight hearing on the administration of the Federal Helium Program. Testimony was heard from James Duffus, III, Director, Natural Resources Management Issues, Resources, Community, and Economic Development Division, GAO; the following officials of the Department of the Interior: Joyce Fleischman, Acting Inspector General; and Hermann Enzer, Acting Director, Bureau of Mines; and a public witness.

VOL 139 PT 24 JA 5 1993 — JA 25 1994 UMI

PUBLIC WORKS AND ECONOMIC DEVELOPMENT ACT AND APPALACHIAN REGIONAL DEVELOPMENT ACT REAUTHORIZATION

Committee on Public Works and Transportation: Subcommittee on Economic Development held a hearing on the reauthorization of the Public Works and Economic Development Act of 1965, and the Appalachian Regional Development Act of 1965. Testimony was heard from the following officials of the Economic Development Administration, Department of Commerce: Craig M. Smith, Acting Assistant Secretary; Steven R. Brennen, Director, Denver Regional Office; and John E. Corrigan, Director, Philadelphia Regional Office; and public witnesses.

NIH REVITALIZATION ACT

Committee on Rules: Granted a rule, by recorded vote of 5–4, that waives all points of order against the conference report on S. 1, National Institutes of Health Revitalization Act of 1993, and against its consideration. Testimony was heard from Chairman Dingell and Representative Bliley.

NSF REAUTHORIZATION

Committee on Science, Space, and Technology: Subcommittee on Science held a hearing on the reauthorization of the NSF. Testimony was heard from public witnesses.

MISCELLANEOUS MEASURES

Committee on Science, Space, and Technology: Subcommittee on Technology, Environment and Aviation approved for full Committee action amended the following: National Aeronautics and Space Administration Authorization Act, Fiscal Years 1994 and 1995; and H.R. 1994, Environmental Research, Development, and Demonstration Authorization Act of 1993.

NAFTA AND PESO DEVALUATION: A PROBLEM FOR UNITED STATES COMPANIES

Committee on Small Business: Held a hearing on the North American Free Trade Agreement and Peso Devaluation: A Problem for United States Companies? Testimony was heard from public witnesses.

VOCATIONAL REHABILITATION PROGRAM

Committee on Veterans' Affairs: Subcommittee on Education, Training and Employment held a hearing on Vocational Rehabilitation Program. Testimony was heard from the following officials of the Department of Veterans Affairs: R. John Vogel, Deputy Under Secretary, Benefits; Denis R. Wyant, Director, Vocational Rehabilitation and Counseling Service; Martie Hickey, Disabled Transitions Assistance Program Coordinator, Regional Office, Winston-Salem, North Carolina; and public witnesses.

HEALTH CARE REFORM

Committee on Ways and Means: Subcommittee on Health continued hearings on health care reform: issues relating to medical malpractice. Testimony was heard from the following officials of the GAO: Lawrence H. Thompson, Assistant Comptroller General, Human Resources Division; and Susan D. Kladiva, Assistant Director, Health Financing Issues; and public witnesses.

Hearings continue May 25.

Joint Meetings

CONGRESSIONAL REFORM

Joint Committee on the Organization of Congress: Committee resumed hearings to examine congressional reform proposals, focusing on procedures governing debate on the floor, ways to improve the deliberative process, and potential reforms in scheduling to provide greater rationality and coordination between activity on the floor and committee action, receiving testimony from Representatives Moakley, Dreier, Pryce, and Diaz-Balart; Steve Smith, University of Minnesota, Minneapolis; and Barbara Sinclair, University of California at Riverside.

Hearings continue on Tuesday, May 25.

****

Friday, May 21, 1993

Senate

Chamber Action

Routine Proceedings, pages 10748–10788

Measures Introduced: Two bills and one resolution were introduced, as follows: S. 1007–1008, and S. Res. 111. **Page 10775**

Measures Passed:

U.S. Capitol Historical Society Calendars: Senate agreed to S. Res. 110, relating to the purchase of calendars. **Page 10787**

Senate Ethics Study Commission: Senate agreed to S. Res. 111, to authorize the Senate Ethics Study Commission. **Page 10775**

Campaign Finance Reform: Senate began consideration of S. 3, Congressional Spending Limit and Election Reform Act. **Page 10753**

Senate will continue consideration of the bill and amendments to be proposed thereto, on Monday, May 24.

Petitions: **Page 10773**

Statements on Introduced Bills: **Page 10775**

Additional Cosponsors: **Page 10780**

Authority for Committees: **Page 10781**

Additional Statements: **Page 10781**

Recess: Senate convened at 10 a.m., and recessed at 1:40 p.m., until 1:30 p.m., on Monday, May 24, 1993. (For Senate's program, see the remarks of the Acting Majority Leader in today's Record on page 10788.)

Committee Meetings

APPROPRIATIONS—VA/HUD

Committee on Appropriations: Subcommittee on VA, HUD, and Independent Agencies held hearings on proposed budget estimates for fiscal year 1994 for certain programs of the Departments of Veterans Affairs and Housing and Urban Development, and independent agencies, receiving testimony from Senator Kennedy; and numerous public witnesses.

Subcommittee will meet again on Thursday, May 27.

ENVIRONMENTAL TECHNOLOGY

Committee on Environment and Public Works: Committee concluded hearings on S. 978, authorizing funds for fiscal years 1994, 1995, and 1996 to promote the development and use of innovative environmental technology, after receiving testimony from John H. Gibbons, Director, Office of Science and Technology Policy; Robert M. Sussman, Deputy Administrator, Environmental Protection Agency; R. Darryl Banks, World Resources Institute, and William A. Sonntag, National Association of Metal Finishers, both of Washington, D.C.; Dag Syrrist, Technology Funding, San Mateo, California; Robin J. Robinson, Clean Sites, Alexandria, Virginia; and Bruno Brodfeld, Stone & Webster Engineering Corporation, Boston, Massachusetts.

TELEVISION PROGRAMMING

Committee on the Judiciary: Subcommittee on the Constitution held oversight hearings on the implementation of the Television Program Improvement Act of 1990, focusing on certain television network standards on violence in entertainment programs, receiving testimony from Senators Conrad and Dorgan; Representative Markey; Brandon Centerwall, University of Washington, Seattle; Brian L. Wilcox, American Psychological Association, and Thomas S. Murphy, Capital Cities/ABC, Inc., both of Washington, D.C.; Howard Stringer, Broadcast Group, CBS, Warren Littlefield, NBC Entertainment, Frank J. Biondi, Jr. Viacom International Inc., and David Kenin, USA Network, all of New York, New York; George Vradenburg, Fox, Inc., Los Angeles, California; and Scott Sassa, Turner Broadcasting System, Inc., Atlanta, Georgia.

Hearings continue on Tuesday, June 8.

House of Representatives

Chamber Action

The House was not in session today. Its next meeting will be held at 3:00 p.m. on Monday, May 24.

Committee Meetings

No Committee meetings were held.

Joint Meetings

NIH AUTHORIZATION

Conferees on Thursday, May 20, agreed to file a conference report on the differences between the Senate-and House-passed versions of S. 1, authorizing funds for programs of the National Institutes of Health, Department of Health and Human Services.

****

Monday, May 24, 1993

Senate

Chamber Action

Routine Proceedings, pages 10821–10880

Measures Introduced: Six bills and one resolution were introduced, as follows: S. 1009–1014, and S. Res. 112. **Page 10854**

Measures Reported: Reports were made as follows:

S. 779, to continue the authorization of appropriations for the East Court of the National Museum of Natural History. (S. Rept. No. 103–48)

S. 1010, An original resolution authorizing appropriations for the Federal Election Commission for fiscal year 1994. (S. Rept. No. 103–49) **Page 10853**

Measures Passed:

World War II Fiftieth Anniversary: Senate agreed to H.J. Res. 80, designating May 30, 1993, through June 7, 1993, as a "Time for the National Observance of the Fiftieth Anniversary of World War II," clearing the measure for the President. **Page 10881**

Campaign Finance Reform: Senate resumed consideration of S. 3, Congressional Spending Limit and Election Reform Act, taking action on amendments proposed thereto, as follows: **Pages 10827, 10847**

VOL 139 PT 24 JA 5 1993 — JA 25 1994 UMI

Pending:

(1) Mitchell/Ford/Boren Amendment No. 366, in the nature of a substitute.

Page 10827

(2) Wellstone Amendment No. 367 (to Amendment No. 366), to strengthen the restrictions on contributions by lobbyists.

Page 10834

(3) Wellstone Amendment No. 368 (to Amendment No. 367), in the nature of a substitute.

Page 10836

Senate will continue consideration of the bill and amendments pending thereto, on Tuesday, May 25.

Messages From the President: Senate received the following messages from the President of the United States:

Transmitting a report on the District of Columbia Government's 1994 Budget Request and 1993 Budget Supplemental Request; referred to the Committee on Appropriations. (PM–23).

Page 10852

Nominations Confirmed: Senate confirmed the following nominations:

By 58 yeas to 31 nays (Vote No. 122), Roberta Achtenberg, of California, to be an Assistant Secretary of Housing and Urban Development.

Pages 10847, 10884

Avis LaVelle, of Illinois, to be an Assistant Secretary of Health and Human Services.

Geri D. Palast, of California, to be an Assistant Secretary of Labor.

Jerry D. Klepner, of Virginia, to be an Assistant Secretary of Health and Human Services.

Marshall Fletcher McCallie, of Tennessee, to be Ambassador to the Republic of Namibia.

Harriet S. Rabb, of New York, to be General Counsel of the Department of Health and Human Services.

Mark Johnson, of Montana, to be Ambassador to the Republic of Senegal.

Douglas Joseph Bennet, Jr., of Connecticut, to be an Assistant Secretary of State.

Thomas P. Glynn, of Massachusetts, to be Deputy Secretary of Labor.

Kenneth S. Apfel, of Maryland, to be an Assistant Secretary of Health and Human Services.

Walter D. Broadnax, of New York, to be Deputy Secretary of Health and Human Services.

Jean E. Hanson, of New York, to be General Counsel for the Department of the Treasury.

Bruce C. Vladeck, of New York, to be Administrator of the Health Care Financing Administration.

Thomas S. Williamson, Jr., of California, to be Solicitor for the Department of Labor.

Karl Frederick Inderfurth, of North Carolina, to be the Alternate Representative of the United States of America for Special Political Affairs in the United Nations, with the rank of Ambassador.

Daniel P. Beard, of Washington, to be Commissioner of Reclamation.

Ruth R. Harkin, of Iowa, to be President of the Overseas Private Investment Corporation.

Joseph D. Duffey, of West Virginia, to be Director of the United States Information Agency.

Pages 10853, 10884

Nominations Received: Senate received the following nominations:

Everett M. Ehrlich, of Pennsylvania, to be Under Secretary of Commerce for Economic Affairs.

Mary Jo Bane, of Massachusetts, to be Assistant Secretary for Family Support, Department of Health and Human Services.

7 Air Force nominations in the rank of general.

Routine lists in the Air Force, Navy, and Marine Corps.

Page 10881

Messages From the President:	Page 10853
Messages From the House:	Page 10853
Measures Referred:	Page 10853
Communications:	Page 10853
Executive Reports of Committees:	Page 10853
Statements on Introduced Bills:	Page 10854
Additional Cosponsors:	Page 10859
Amendments Submitted:	Page 10861
Authority for Committees:	Page 10880
Additional Statements:	Page 10880

Record Votes: One record vote was taken today. (Total–122)

Page 10847

Recess: Senate convened at 1:30 p.m., and recessed at 5:22 p.m., until 9 a.m., on Tuesday, May 25, 1993. (For Senate's program, see the remarks of the Acting Majority Leader in today's Record on page 10881.)

Committee Meetings

APPROPRIATIONS—AGRICULTURE

Committee on Appropriations: Subcommittee on Agriculture, Rural Development, and Related Agencies concluded hearings on proposed budget estimates for fiscal year 1994 for the Department of Agriculture, after receiving testimony in behalf of funds for their respective activities from Eugene Branstool, Assistant Secretary for Marketing and Inspection Services, Lonnie J. King, Acting Administrator, Animal and Plant Health Inspection Service, Kenneth C. Clayton, Acting Administrator, Agricultural Marketing Service, H. Russell Cross, Administrator, Food Safety and Inspection Service, and Stephen B. Dewhurst, Director, Office of Budget and Program Analysis, all of the Department of Agriculture.

APPROPRIATIONS—PUBLIC HEALTH SERVICE

Committee on Appropriations: Subcommittee on Labor, Health and Human Services, and Education, and Related Agencies held hearings on proposed budget estimates for fiscal year 1994 for the Public Health Service, receiving testimony from Audrey F. Manley, Acting Assistant Secretary for Health, William A. Robinson, Acting Administrator, Health Resources and Services Administration, William L. Roper, Director, Centers for Disease Control and Prevention, Elaine M. Johnson, Acting Administrator, Substance Abuse and Mental Health Services Administration, and J. Jarrett Clinton, Administrator, Agency for Health Care Policy and Research, all of the Public Health Service, Department of Health and Human Services.

Subcommittee will meet again on Wednesday, May 26.

APPROPRIATIONS—MILITARY CONSTRUCTION

Committee on Appropriations: Subcommittee on Military Construction held hearings on proposed budget estimates for fiscal year 1994 for military construction programs of the Air Force and Department of Defense agencies, receiving testimony from James F. Boatright, Deputy Assistant Secretary of the Air Force (Installations); Brig. Gen. James E. McCarthy, Air Force Civil Engineer; Brig. Gen. Donald W. Shepperd, Deputy Director, Air National Guard; Brig. Gen. John A. Bradley, Deputy to the Chief of Air Force Reserve; John Stremple, Director, Department of Defense Education Activity, Office of the Assistant Secretary of Defense (Force Management and Personnel); Hector Nevarez, Director, Section 6 Schools, Department of Defense; Patricia Watson, Principal Deputy, Health Services Operations, Office of the Assistant Secretary of Defense (Health Affairs); Rear Admiral Irve C. LeMoyne, Director of Resources, United States Special Operations Command; Brig. Gen. Robert P. McFarlin, USA, Executive Director (Distribution), Defense Logistics Agency; and Joseph Bellomo, Chief, Installations and Logistics, National Security Agency.

Subcommittee recessed subject to call.

AUTHORIZATION—DEFENSE

Committee on Armed Services: Subcommittee on Military Readiness and Defense Infrastructure resumed hearings on proposed legislation authorizing funds for fiscal year 1994 for the Department of Defense and the future years defense program, focusing on logistics programs, receiving testimony from Gen. Jimmy D. Ross, USA, Commander, Army Materiel Command; Vice Adm. Stephen F. Loftus, USN, Deputy Chief of Naval Operations (Logistics), Office of the Chief of Naval Operations; Lt. Gen. Robert A. Tiebout, USMC, Deputy Chief of Staff, Installations and Logistics, Headquarters Marine Corps; Gen. Ronald W. Yates, USAF, Commander, Air Force Materiel Command; and Vice Adm. Edward M. Straw, SC, USN, Director, Defense Logistics Agency.

Subcommittee recessed subject to call.

NOMINATIONS

Committee on Banking, Housing, and Urban Affairs: Committee concluded hearings on the nominations of Aida Alvarez, of California, to be Director, Office of Federal Housing Enterprise Oversight, Andrew M. Cuomo, of New York, to be Assistant Secretary for Community Planning and Development, Marilyn A. Davis, of New York, to be Assistant Secretary for Administration, Michael A. Stegman, of North Carolina, to be Assistant Secretary for Policy Development and Research, and Joseph Shuldiner, of California, to be Assistant Secretary for Public and Indian Housing, all of the Department of Housing and Urban Development, after the nominees testified and answered questions in their own behalf. Mr. Stegman was introduced by Representative Price.

NOMINATIONS

Committee on Commerce, Science, and Transportation: Committee concluded hearings on the nominations of Arati Prabhakar, of Texas, to be Director of the National Institute of Standards and Technology, Clarence L. Irving Jr., of New York, to be Assistant Secretary for Communications and Information, Douglas Kent Hall, of Kentucky, to be Assistant Secretary for Oceans and Atmosphere, D. James Baker, of the District of Columbia, to be Under Secretary for Oceans and Atmosphere, and Kathryn D. Sullivan, of Texas, to be Chief Scientist of the National Oceanic and Atmospheric Administration, all of the Department of Commerce, after the nominees testified and answered questions in their own behalf. Mr. Prabhakar was introduced by Senator Bingaman and Representative Pickle, Mr. Irving was introduced by Representatives Markey and Jack Fields, Mr. Hall was introduced by Senator Sasser, Mr. Baker was introduced by District of Columbia Delegate Eleanor Holmes Norton, and Ms. Sullivan was introduced by Representative Michael Andrews.

House of Representatives

Chamber Action

Bills Introduced: 7 public bills, H.R. 2237–2243; and 1 resolution, H. Res. 181 were introduced.

Page 10819

Reports Filed: Reports were filed as follows:

H.R. 1723, to authorize the establishment of a program under which employees of the Central Intelligence Agency may be offered separation pay to separate from service voluntarily to avoid or minimize the need for involuntary separations due to downsizing, reorganization,

VOL 139 PT 24 JA 5 1993 — JA 25 1994 UMI

transfer of function, or other similar action, amended (H. Rept. 103–102);

H.R. 1340, to provide funding for the resolution of failed savings associations, amended (H. Rept. 103–103, Part 1);

Report entitled "A citizen's guide on using the Freedom of Information Act and the Privacy Act of 1974 to request government records (H. Rept. 103–104); and

H.R. 2244, making supplemental appropriations, transfers, and rescissions for the fiscal year ending September 30, 1993 (H. Rept. 103–105).

Page 10818

Commission on the Bicentennial of the United States Capitol: The Speaker appointed Representative Fazio to the Commission on the Bicentennial of the United States Capitol on the part of the House.

Page 10789

Suspensions: House voted to suspend the rules and pass the following measures:

Veterans' education outreach program: H.R. 996, amended, to amend title 38, United States Code, to establish a veterans education certification and outreach program;

Page 10792

CIA Voluntary Separation Pay Act: H.R. 1723, amended, to authorize the establishment of a program under which employees of the Central Intelligence Agency may be offered separation pay to separate from service voluntarily to avoid or minimize the need for involuntary separations due to downsizing, reorganization, transfer of function, or other similar action. Agreed to amend the title;

Page 10794

Jerry L. Litton Post Office: H.R. 1779, to designate the facility of the United States Postal Service located at 401 South Washington Street in Chillicothe, Missouri, as the Jerry L. Litton United States Post Office Building; and

Page 10796

Abe Murdock Post Office: H.R. 588, to designate the facility of the United States Postal Service located at 20 South Main in Beaver, Utah, as the "Abe Murdock United States Post Office Building" (agreed to by a yea-and-nay vote of 306 yeas to 3 nays, Roll No. 177).

Pages 10798, 10800

Passenger Vessel Safety Regulations: House completed all general debate on H.R. 1159, to revise, clarify, and improve certain marine safety laws of the United States; but came to resolution thereon. Consideration of amendments will begin on Wednesday, May 26.

Page 10801

H. Res. 172, the rule under which the bill is being considered, was agreed to earlier by a yea-and-nay vote of 308 yeas, Roll No. 176.

Page 10799

Presidential Messages: Read the following messages from the President:

Public broadcasting and telecommunications entities: Messages wherein he transmits the annual report of the Corporation for Public Broadcasting for fiscal year 1992 and the Inventory of Federal Funds Distributed to Public Telecommunications Entities by Federal Departments and Agencies for fiscal year 1992—referred to the Committee on Energy and Commerce; and

District of Columbia budget: Message wherein he transmits the District of Columbia Government's 1994 budget request and 1993 budget supplemental request—referred to the Committee on Appropriations and ordered printed (H. Doc. 103–89).

Page 10803

Late Report: Committee on Appropriations received permission to have until midnight tonight to file a report on H.R. 2244.

Page 10806

Quorum Calls—Votes: Two yea-and-nay votes developed during the proceedings of the House today and appear on pages 10799, 10800. There were no quorum calls.

Adjournment: Met at 3:00 p.m. and adjourned at 7:20 p.m.

Committee Meetings

BUDGET TOTALS SUBDIVISION; SECOND SUPPLEMENTAL APPROPRIATIONS

Committee on appropriations: Ordered reported the following: Subdivision of Budget Totals for Fiscal Year 1994; and the Second Supplemental Appropriations Act of 1993.

****

Tuesday, May 25, 1993

Senate

Chamber Action

Routine Proceedings, pages 10898–10992

Measures Introduced: Eleven bills and one resolution were introduced, as follows: S. 1015–1025, and S.J. Res. 97.

Page 10957

Measures Passed:

Hardrock Mining Reform Act: Senate passed S. 775, to modify the requirements applicable to locatable minerals on public lands, consistent with the principles of self-initiation of mining claims.

Page 10986

Campaign Finance Reform: Senate resumed consideration of S. 3, Congressional Spending Limit and Election Reform Act, taking action on amendments proposed thereto, as follows:

Pages 10413, 10917, 10930

Adopted:

(1) McCain Amendment No. 375 (to Amendment No. 366), to restrict the use of campaign funds for inherently personal purposes.

Page 10944

(2) By 88 yeas to 9 nays (Vote No. 124), Wellstone Modified Amendment No. 373 (to Amendment No. 366), to reduce the amount of personal funds that an eligible Senate candidate may spend to $25,000.

Pages 10941, 10949

Rejected:

(1) By 13 yeas to 84 nays (Vote No. 123), Wellstone Modified Amendment No. 370 (to Amendment No. 366), to reduce the individual contribution limit to $100 per Senate election cycle.

Pages 10919, 10932

Pending:

(1) Mitchell/Ford/Boren Amendment No. 366, in the nature of a substitute.

Pages 10913, 10919

(2) Wellstone Amendment No. 367 (to Amendment No. 366), to strengthen the restrictions on contributions by lobbyists.

Pages 10913, 10919

(3) Wellstone Amendment No. 368 (to Amendment No. 367), in the nature of a substitute.

Page 10913

(4) Pressler Amendment No. 372 (to Amendment No. 366), to amend the Federal Election Campaign Act of 1971 to ban activities of political action committees in Federal elections.

Page 10933

Senate will continue consideration of the bill and amendments pending thereto, on Wednesday, May 26.

Authority For Committees: All committees were authorized to file executive and legislative reports during the recess/adjournment of the Senate on Thursday, June 3, 1993, from 11 a.m. to 3 p.m.

Page 10991

Messages From the President: Senate received the following messages from the President of the United States:

Transmitting a report on Serbia and Montenegro; referred to the Committee on Banking, Housing and Urban Affairs. (PM–24).

Page 10953

Transmitting a report on the national emergency with Serbia and Montenegro; referred to the Committee on Banking, Housing and Urban Affairs. (PM–25).

Page 10953

Nominations Confirmed: Senate confirmed the following nominations: Elinor G. Constable, of the District of Columbia, to be Assistant Secretary of State for Oceans and International Environmental and Scientific Affairs.

2 Army nominations in the rank of general.

Pages 10986, 10991

Messages From the President: Page 10953

Messages From the House: Page 10956

Measures Referred: Page 10956

Measures Placed on Calendar: Page 10956

Communications: Page 10956

Executive Reports of Committees: Page 10956

Statements on Introduced Bills: Page 10957

Additional Cosponsors: Page 10977

Amendments Submitted: Page 10978

Notices of Hearings: Page 10982

Authority for Committees: Page 10982

Additional Statements: Page 10984

Record Votes: Two record votes were taken today. (Total–124)

Pages 10932, 10949

Recess: Senate convened at 9 a.m., and recessed at 6:58 p.m., until 8:30 a.m., on Wednesday, May 26, 1993. (For Senate's program, see the remarks of the Acting Majority Leader in today's Record on page 10991.)

Committee Meetings

FOOD STAMP BARRIERS FOR INDIANS

Committee on Agriculture, Nutrition, and Forestry: Committee concluded joint hearings with the Committee on Indian Affairs to examine certain barriers to participation in food stamp and other nutrition programs of the Department of Agriculture by persons residing on Indian lands, after receiving testimony from Senator Pressler; George Braley, Acting Assistant Secretary of Agriculture for Food and Consumer Services; Julie Osnes, South Dakota Department of Social Services, Pierre, representing the American Public Welfare Association; John Steele, Oglala Sioux Tribal Council, Pine Ridge, South Dakota; Linda Walker and Martha Yallup, both of the Yakima Indian Nation, Toppenish, Washington; and Faith Roessel, The Navajo Nation, Washington, D.C.

APPROPRIATIONS—BUREAU OF LAND MANAGEMENT

Committee on Appropriations: Subcommittee on the Interior held hearings on proposed budget estimates for fiscal year 1994 for the Bureau of Land Management, receiving testimony from Jim Baca, Director, Bureau of Land Management, Department of the Interior.

Subcommittee will meet again tomorrow.

NOMINATIONS

Committee on Armed Services: Committee concluded hearings on the nominations of Ashton B. Carter, of Massachusetts, to be Assistant Secretary for Nuclear Security and Counter Proliferation, Walter B. Slocombe, of the District of Columbia, to be Deputy Under Secretary for Policy, Edward L. Warner, III, of Virginia, to be Assistant

VOL 139 PT 24 JA 5 1993 — JA 25 1994 UMI

Secretary for Strategy and Resources, Anita K. Jones, of Virginia, to be Director, Defense Research and Engineering, Emmett Paige, Jr., of Maryland, to be Assistant Secretary for Command, Control, Communications and Intelligence, Harold P. Smith, Jr., of California, to be Assistant Secretary for Atomic Energy, Steven S. Honigman, of New York, to be General Counsel of the Department of the Navy, and Deborah R. Lee, of Maryland, to be Assistant Secretary for Reserve Affairs, all of the Department of Defense, after the nominees testified and answered questions in their own behalf. Ms. Jones was introduced by Senators Robb and Warner, and Ms. Lee was introduced by Representatives Hoyer and Montgomery.

AUTHORIZATION—DEFENSE

Committee on Armed Services: Subcommittee on Force Requirements and Personnel resumed hearings on proposed legislation authorizing funds for fiscal year 1994 for the Department of Defense and the future years defense program, focusing on personnel compensation and benefits programs, receiving testimony from Senator Graham; Representative Bilirakis; Lt. Gen. Robert M. Alexander, USAF, Deputy Assistant Secretary of Defense, Military Manpower and Personnel Policy; Lt. Gen. Thomas P. Carney, USA, Deputy Chief of Army Staff for Personnel; Vice Adm. Ronald J. Zlatoper, USN, Chief of Naval Personnel; Lt. Gen. Matthew T. Cooper, USMC, Deputy Chief of Marine Corps Staff for Manpower and Reserve Affairs; Lt. Gen. Billy J. Boles, USAF, Deputy Chief of Air Force Staff for Personnel; and Col. Paul W. Arcari, USAF (Ret.), Sgt. Maj. Michael Ouellette, USA (Ret.), Col. Charlie Partridge, USA (Ret.), and Master Chief Petty Officer John Adams, USN (Ret.), all on behalf of the Military Coalition.

Subcommittee recessed subject to call.

AUTHORIZATION—DEFENSE

Committee on Armed Services: Subcommittee on Nuclear Deterrence, Arms Control and Defense Intelligence held hearings on proposed legislation authorizing funds for fiscal year 1994 for the Department of Defense and the future years defense program, focusing on the civil defense budget and programs of the Federal Emergency Management Agency, receiving testimony from James Lee Witt, Director, Federal Emergency Management Agency; Maxwell Alston, Acting Director for Emergency Planning, Office of the Under Secretary of Defense for Policy; J. Dexter Peach, Assistant Comptroller General, Resources, Community, and Economic Development Division, General Accounting Office; and Philip A. Odeen, BDM International, Inc., McLean, Virginia.

Subcommittee will meet again tomorrow.

ECONOMIC AND EXCHANGE RATE POLICY

Committee on Banking, Housing, and Urban Affairs: Committee concluded hearings to review the Department of the Treasury's recent report on international economic and exchange rate policy, after receiving testimony from Lawrence H. Summers, Under Secretary of the Treasury for International Affairs.

BUSINESS MEETING

Committee on Commerce, Science, and Transportation: Committee ordered favorably reported the following business items:

S. 4, authorizing funds to promote the industrial competitiveness and economic growth of the United States by strengthening and expanding the civilian technology programs of the Department of Commerce, with an amendment in the nature of a substitute. (As approved by the committee, the bill authorizes $837 million for fiscal year 1994, and $1.511 billion for fiscal year 1995.);

S. 335, to require the Secretary of Commerce to make additional frequencies available for commercial assignment in order to promote the development and use of new telecommunications technologies, with an amendment in the nature of a substitute;

S. 329, to revise section 315 of the Communications Act of 1934 with respect to the purchase and use of broadcasting time by candidates for public office, with an amendment;

S. 412, to revise title 49, United States Code, regarding the collection of certain payments for shipments via motor carriers of property and nonhousehold goods freight forwarders, with an amendment;

S. 608, to provide for the reciprocity of weapons licenses issued to armored car company crew members among States that require crew members to provide satisfactory information on an annual basis;

S. 444, to require a study and report on the safety of the Juneau International Airport, with recommendations to Congress, with an amendment;

S. 568, to strengthen the authority of the Federal Trade Commission regarding fraud committed in connection with sales made with a telephone, with an amendment in the nature of a substitute;

S. 228, authorizing funds to establish a grant program under the National Highway Traffic Safety Administration to promote the use of bicycle helmets by individuals under the age of 16. (As approved by the committee, the bill authorizes $2 million for fiscal year 1994, $3 million for fiscal year 1995, and $4 million for fiscal year 1996.);

S. 1006, to authorize a certificate of documentation for the Vessel *Arbitrage II;*

S. 121, to authorize a certificate of documentation for the Vessel *Enterprise;*

S. 122, to authorize a certificate of documentation for the Vessel *Kalena;*

S. 888, to authorize a certificate of documentation and a coastwise and fishery endorsement for the Vessel *Reel Class;*

S. 889, to authorize a certificate of documentation for the Vessel *Da Warrior* to be endorsed with a fishery endorsement;

S. 386, to authorize a certificate of documentation for the Vessel *Pandacea*; and

The nominations of Mortimer L. Downey, III, of New York, to be Deputy Secretary, Stephen H. Kaplan, of Colorado, to be General Counsel, and Michael P. Huerta, of California, to be Associate Deputy Secretary, all of the Department of Transportation, D. James Baker, of the District of Columbia, to be Under Secretary for Oceans and Atmosphere, Douglas K. Hall, of Kentucky, to be Assistant Secretary for Oceans and Atmosphere, Kathryn D. Sullivan, of Texas, to be Chief Scientist of the National Oceanic and Atmospheric Administration, Arati Prabhakar, of Texas, to be Director of the Institute of Standards and Technology, and Clarence L. Irving, Jr., of New York, to be Assistant Secretary for Communications and Information, all of the Department of Commerce, a list of United States Coast Guard nominations for appointment to the grade of rear admiral, and routine United States Coast Guard nominations.

MULTISTATE UTILITY COMPANY CONSUMER PROTECTION ACT

Committee on Energy and Natural Resources: Committee concluded hearings on S. 544, to protect consumers of multistate utility systems, and an amendment to S. 544, to transfer responsibility for administering the Public Utility Holding Company Act of 1935 from the U.S. Securities and Exchange Commission to the Federal Energy Regulatory Commission, after receiving testimony from Elizabeth Anne Moler, Chair, Federal Energy Regulatory Commission; Sam I. Bratton, Jr., Arkansas Public Service Commission, Little Rock; Joseph I. Giarrusso, Council for the City of New Orleans, New Orleans, Louisiana; Scott Hempling, Silver Spring, Maryland, on behalf of the Energy Project, the Environmental Action Foundation, and the Consumer Federation of America; Charles A. Patrizia, Paul, Hastings, Janofsky & Walker, Washington, D.C., on behalf of an Ad Hoc Group of Registered Utility Holding Companies; and Rex Katterheinrich, Wapakoneta, Ohio, on behalf of the Ohio Power Company Wholesale Customer Group.

NOMINATIONS

Committee on Environment and Public Works: Committee ordered favorably reported the nominations of David Gardiner, of Virginia, to be Assistant Administrator for Policy, Planning and Evaluation, and Steven A. Herman, of New York, to be Assistant Administrator for Enforcement, both of the Environmental Protection Agency, George T. Frampton, Jr., of the District of Columbia, to be Assistant Secretary of the Interior for Fish and Wildlife and Parks, and Rodney E. Slater, of Arkansas, to be Federal Highway Administrator, Department of Transportation.

INDOOR AIR QUALITY

Committee on Environment and Public Works: Subcommittee on Clean Air and Nuclear Regulation concluded hearings on S. 656 and S. 657, bills authorizing funds for indoor air pollution abatement, including indoor radon abatement, after receiving testimony from Representative Kennedy; Robert Sussman, Deputy Administrator, Environmental Protection Agency; Jill Lipoti, New Jersey Department of Environmental Protection and Energy, Trenton, on behalf of the Conference of Radiation Control Program Directors; Genevieve Matanoski, Johns Hopkins University School of Hygiene and Public Health, Baltimore, Maryland; Arlene Zielke, on behalf of the National Parent-Teacher Association and the National Education Association, Lynn Rhinehart, Department of Occupational Safety and Health (AFL-CIO), Paul Cammer, Business Council on Indoor Air, and Mary Ellen R. Fise, Consumer Federation of America, all of Washington, D.C.; Thomas J. Godar, St. Francis Hospital and Medical Center, Hartford, Connecticut, on behalf of the American Lung Association; and Nancy Alderman, North Haven, Connecticut.

BOSNIA

Committee on Foreign Relations: Committee met in closed session to receive a briefing on the Administration's policy toward Bosnia from Stephen A. Oxman, Assistant Secretary for European and Canadian Affairs, and Reginald Bartholomew, United States Permanent Representative on the Council of the North Atlantic Treaty Organization, both of the Department of State.

Committee recessed subject to call.

NOMINATION

Committee on Governmental Affairs: Committee concluded hearings on the nomination of Philip Lader, of South Carolina, to be Deputy Director for Management, Office of Management and Budget, after the nominee, who was introduced by Senators Hollings and Thurmond, testified and answered questions in his own behalf.

NOMINATIONS

Committee on the Judiciary: Committee concluded hearings on the nomination of Lee Patrick Brown, of Texas, to be Director of National Drug Control Policy, after the nominee, who was introduced by Senator Moynihan and Representatives Rangel and Brooks, testified and answered questions in his own behalf.

Also, on Monday, May 24, committee ordered favorably reported the nominations of Webster L. Hubbell, of Arkansas, to be Associate Attorney General, Drew S. Days III, of Connecticut, to be Solicitor General of the United States, and Philip Benjamin Heymann, of Massachusetts, to be Deputy Attorney General, all of the Department of Justice.

VOL 139 PT 24 JA 5 1993 — JA 25 1994 UMI

CONSUMER DISCLOSURE OF LIFE INSURANCE POLICIES

Committee on the Judiciary: Subcommittee on Antitrust, Monopolies and Business Rights concluded hearings to examine State regulation and the adequacy of information available to consumers of life insurance, after receiving testimony from Iowa Commissioner of Insurance David J. Lyons, Des Moines, on behalf of the National Association of Insurance Commissioners; Mark Rakich, California Department of Insurance, Sacramento; Mel G. Todd, Clark/Bardes, Inc., Dallas, Texas; Gloria Darleen Newberry, Parkville, Missouri; Wayne Bohrer, Sterling, Virginia; and Jerry C. Keating, McCook Lake, South Dakota.

ELDER INVESTMENT FRAUD

Special Committee on Aging: Committee concluded hearings to examine investment fraud and abuses which target senior citizens and its impact on their retirement savings, after receiving testimony from G.W. McDonald, California Department of Corporations, Sacramento, and Barry C. Guthary, Massachusetts Secretary of State's Division of Securities, Boston, both on behalf of the North American Securities Administrators Association; Stephen L. Diamond, Maine Department of Professional and Financial Regulation, Augusta; Mary E. Calhoun, Calhoun Consulting Group, Inc., Watertown, Massachusetts; Paul Westbrook, Westbrook Financial Advisers, Inc., Watchung, New Jersey; Lester I. Kaplan, Jewish Community Center of Greater Washington, Rockville, Maryland; John Us, Fairfield, Connecticut; and Minnie Lou Pharr, Walls, Mississippi.

House of Representatives

Chamber Action

Bills Introduced: 20 public bills, H.R. 2245–2264; 2 private bills, H.R. 2265–2266; and 1 resolution, H. Res. 182 were introduced.

Page 11090

Reports Filed: Reports were filed as follows:

H.R. 826, to provide for the establishment, testing, and evaluation of strategic planning and performance measurement in the Federal Government, amended (H. Rept. 103–106, Part I);

H.R. 2128, to amend the Immigration and Nationality Act to authorize appropriations for refugee assistance for fiscal year 1993 (H. Rept. 103–107);

S. 564, to establish in the Government Printing Office a means of enhancing electronic public access to a wide range of Federal electronic information (H. Rept. 103–108);

H. Res. 182, dismissing the election contest against Jay Dickey (H. Rept. 103–109);

H. Res. 183, providing for consideration of H.R. 2244, making supplemental appropriations, transfers, and rescissions for the fiscal year ending September 30, 1993, and waiving all points of order against H.R. 2118, making supplemental appropriations for the fiscal year ending September 30, 1993 and against its consideration (H. Rept. 103–110); and

H.R. 2264, to provide for reconciliation pursuant to section 7 of the Concurrent Resolution on the Budget for fiscal year 1994 (H. Rept. 103–111).

Page 11089

Speaker Pro Tempore: Read a letter from the Speaker wherein he designates Representative Montgomery as Speaker pro tempore for today.

Page 10993

NIH Reauthorization: By a yea-and-nay vote of 290 yeas to 130 nays, Roll No. 178, the House agreed to the conference report on S. 1, to amend the Public Health Service Act to revise and extend the programs of the National Institutes of Health.

Page 11001

H. Res. 179, the rule waiving points of order against the conference report and against its consideration, was agreed to earlier by a voice vote.

Page 11001

Late Report: Committee on the Budget received permission to have until midnight tonight to file a report on H.R. 2264, to provide for reconciliation pursuant to section 7 of the Concurrent Resolution on the Budget for fiscal year 1994.

Page 11014

Presidential Messages: Read the following messages from the President:

National Emergency Regarding Yugoslavia: Message wherein he transmits the extension of the national emergency regarding Yugoslavia, beyond the anniversary date of its declaration—referred to the Committee on Foreign Affairs and ordered printed (H. Doc. 103–91); and

Page 11014

National Emergency Regarding Serbia: Message wherein he transmits his report on the Administration's actions and authorities under the national emergency regarding Serbia—referred to the Committee on Foreign Affairs and ordered printed (H. Doc. 102–92).

Page 11014

Armed Forces in Somalia: By a recorded vote of 243 ayes to 179 noes, Roll No. 183, the House passed S.J. Res. 45, authorizing the use of United States Armed Forces in Somalia.

Page 11017

Agreed to the committee amendment in the nature of a substitute.

Page 11036

Agreed to the committee amendment to the preamble.

Page 11036

Agreed to amend the title.

Page 11038

On demand for a separate vote, agreed to the Solomon amendment commending United States Armed Forces in Somalia for their humanitarian relief efforts (agreed to by a yea-and-nay vote of 419 yeas, Roll No. 182. This amendment was agreed to earlier in the Committee of the Whole by a recorded vote of 425 ayes, Roll No. 181).

Page 11035

Agreed To:

The Hamilton amendment that makes technical corrections to eliminate references to the transition from United States-led to United Nations-led activities in Somalia; and

Page 11018

The Solomon amendment commending United States forces in Somalia for their humanitarian relief efforts (agreed to by a recorded vote of 425 ayes, Roll No. 181).

Page 11033

Rejected:

The Gilman amendment in the nature of a substitute that sought to provide a general authorization, but would reduce the deadline for, United States troop participation from one year to six months; delete the War Powers Resolution statutory authorization language; and commend United States forces for successfully completing their mission on Somalia (rejected by a recorded vote of 179 ayes to 248 noes, Roll No. 179); and

Page 11019

The Roth amendment prohibiting United States troop participation in, and financial contribution to, the United Nations-led mission in Somalia after June 30, 1993 (rejected by a recorded vote of 127 ayes to 299 noes, Roll No. 180).

Page 11029

Suspensions: House voted to suspend the rules and pass the following measures:

Refugee resettlement: H.R. 2128, to amend the Immigration and Nationality Act to authorize appropriations for refugee assistance for fiscal years 1993 and 1994;

Page 11038

Government performance: H.R. 826, amended, to provide for the establishment, testing, and evaluation of strategic planning and performance measurement in the Federal Government. Agreed to amend the title; and

Page 11040

GPO electronic information access: S. 564, to establish in the Government Printing Office a means of enhancing electronic public access to a wide range of Federal electronic information—clearing the measure for the President.

Page 11044

Election Contest: House agreed to H. Res. 182, dismissing the election contest against Jay Dickey.

Page 11046

Lyme Disease Awareness: House passed S.J. Res. 43, designating the weeks beginning June 6, 1993, and June 5, 1994, as "Lyme Disease Awareness Week"—clearing the measure for the President.

Page 11047

Trauma Awareness: House passed H.J. Res. 135, to designate the months of May 1993 and May 1994 as "National Trauma Awareness Month".

Page 11048

Emergency Medical Services: H.J. Res. 78, designating the weeks beginning May 23, 1993, and May 15, 1994, as "Emergency Medical Services Week".

Page 11048

Meeting Hours: Agreed that the House will meet at 11:00 a.m. on Wednesday, May 26 and Thursday, May 27.

Page 11049

Senate Messages: Message received from the Senate today appears on page 10993.

Quorum Calls—Votes: Two yea-and-nay votes and four recorded votes developed during the proceedings of the House today and appear on pages 11013, 11028, 11033, 11035, 11036, 11037. There were no quorum calls.

Adjournment: Met at noon and adjourned at 11:19 p.m.

Committee Meetings

UNITED STATES INVOLVEMENT IN BOSNIA—POLICY IMPLICATIONS

Committee on Armed Services: Held a hearing on the policy implications of United States involvement in Bosnia. Testimony was heard from Gen. John R. Galvin, USA (Ret.), former Supreme Allied Commander, Europe.

Hearings continue tomorrow.

DEFENSE CONVERSION ISSUES AFFECTING DEFENSE INDUSTRIAL WORKFORCE

Committee on Armed Services: Subcommittee on Research and Technology held a hearing on defense conversion issues affecting the defense industrial workforce. Testimony was heard from public witnesses.

FEDERAL GOVERNMENT'S RESPONSE TO MONEY LAUNDERING

Committee on Banking, Finance and Urban Affairs: Held a hearing on the Federal Government's response to money laundering. Testimony was heard from the following officials of the Department of the Treasury: Ronald K. Noble, Assistant Secretary (Enforcement); Faith S. Hochberg, Deputy Assistant Secretary (Law Enforcement); Peter G. Djinis, Director, Office of Financial Enforcement; John E. Hensley, Assistant Commissioner, (Enforcement), U.S. Customs Service; Donald K. Vogel, Assistant Commissioner (Criminal Investigation), IRS; and Brian M. Bruh, Director, FinCEN (Financial Crimes Enforcement Network); and the following officials of the Department of Justice: Mark M. Richard, Deputy Assistant Attorney General, Criminal Division; Fred Verinder,

VOL 139 PT 24 JA 5 1993 — JA 25 1994 UMI

Deputy Associate Director, Criminal Division, FBI; Theodore S. Greenberg, Chief, Money Laundering Section; John J. Coleman, Assistant Administrator, Operations, DEA; and James R. Dedrick, U.S. Attorney, Eastern District of North Carolina.

Hearings continue tomorrow.

ELEMENTARY AND SECONDARY EDUCATION AMENDMENTS

Committee on Education and Labor: Subcommittee on Elementary, Secondary, and Vocational Education continued hearings on H.R. 6, Elementary and Secondary Education Amendments of 1993 (Impact Aid and Chapter 2). Testimony was heard from Representative Hoagland; Gene Heyman, Program Manager, Federal Programs Division, Department of Education, State of Pennsylvania; and public witnesses.

NATIONAL SERVICE TRUST ACT

Committee on Education and Labor: Subcommittee on Select Education and Civil Rights and the Subcommittee on Human Resources held a joint hearing on H.R. 2010, National Service Trust Act of 1993. Testimony was heard from public witnesses.

MISCELLANEOUS MEASURES

Committee on Energy and Commerce: Ordered reported the following bills: H.R. 5, to amend the National Labor Relations Act and the Railway Labor Act to prevent discrimination based on participation in labor disputes; H.R. 2201, to amend the Public Health Service Act to revise and extend programs relating to the prevention and control of injuries; H.R. 2204, to amend the Public Health Service Act to establish a program for the prevention of disabilities; and H.R. 2205, to amend the Public Health Service Act to revise and extend programs relating to trauma care.

The Committee also began markup of H.R. 1520, Petroleum Marketing Practices Act Amendments of 1993.

TELEPHONE CONSUMER PRIVACY PROTECTION ACT

Committee on Energy and Commerce: Subcommittee on Telecommunications and Finance held a hearing on Telephone Consumer Privacy Protection Act of 1993. Testimony was heard from Representative Miller of California; and public witnesses.

FOREIGN ASSISTANCE—ASIA AND THE PACIFIC

Committee on Foreign Affairs: Subcommittee on Asia and the Pacific approved recommendations on Foreign Assistance to Asia and the Pacific for Fiscal Year 1994.

FOREIGN ASSISTANCE—LATIN AMERICA AND THE CARIBBEAN

Committee on Foreign Affairs: Subcommittee on Western Hemisphere Affairs approved for full Committee action recommendations on Foreign Assistance for Latin America and the Caribbean for Fiscal Year 1994.

FEDERAL ACQUISITION IMPROVEMENT ACT

Committee on Government Operations: Subcommittee on Legislation and National Security held a hearing on the Federal Acquisition Improvement Act of 1993. Testimony was heard from Allan V. Burman, Administrator, Office of Federal Procurement Policy, OMB; Robert Hunter, Associate General Counsel, GAO; William B. Early, Chief Financial Officer, GSA; Robert Moffit, Associate Administrator, Procurement Assistance, SBA; and public witnesses.

NATIONAL ENVIRONMENTAL TRADE DEVELOPMENT ACT

Committee on Merchant Marine and Fisheries: Subcommittee on Environment and Natural Resources held a hearing on H.R. 2112, National Environmental Trade Development Act of 1993. Testimony was heard from Representative Kennedy; Jonathan B. Sallet, Director, Office of Policy and Strategic Planning, Department of Commerce; Alan D. Hecht, Acting Assistant Administrator, International Activities, EPA; and public witnesses.

MARITIME INDUSTRY REVITALIZATION

Committee on Merchant Marine and Fisheries: Subcommittee on Merchant Marine held a hearing on the revitalization of United States Maritime Industry—1993. Testimony was heard from public witnesses.

BUREAU OF LAND MANAGEMENT REAUTHORIZATION

Committee on Natural Resources: Subcommittee on National Parks, Forests, and Public Lands held a hearing on H.R. 1603, to authorize appropriations for programs, functions, and activities of the Bureau of Land Management for fiscal years 1994 through 1997, to improve the management of the public lands. Testimony was heard from Representative Orton; Jim Baca, Director, Bureau of Land Management, Department of the Interior; Pete Cenarrusa, Secretary of State, State of Idaho; and public witnesses.

SECOND SUPPLEMENTAL APPROPRIATIONS ACT OF 1993

Committee on Rules: Granted a rule on H.R. 2244, making supplemental appropriations, transfers, and rescissions for the fiscal year ending September 30, 1993, and waiving points of order against consideration of H.R. 2118, making supplemental appropriations for the fiscal year ending September 30, 1993, and against its consideration. The rule provides one hour of general debate equally divided and controlled by the chairman and ranking minority member of the Appropriations Committee. The amendments in the report to accompany the rule are considered to be adopted and the bill, as so amended, will be considered an original bill for the purpose of amendment. All points of order against the bill as amended and against its consideration are waived. The rule provides one motion to recommit with or without instructions. Finally, section 2 of the rule waives all points of order against consideration of H.R. 2118 and against the bill and provides that an amendment striking page 12, line 20 through page 13, line 19 is considered to be adopted. Testimony was heard from Representatives Smith of Iowa, Kolbe, Lowey, DeLauro, Blute, Castle, and Collins of Georgia.

NATIONAL TECHNOLOGY POLICY: SURFACE TRANSPORTATION INFRASTRUCTURE

Committee on Science, Space, and Technology: Subcommittee on Technology, Environment and Aviation held a hearing on National Technology Policy: Surface Transportation Infrastructure. Testimony was heard from Harvey Drucker, Associate Laboratory Director, Energy and Environmental Science and Technology, Argonne National Laboratory; and public witnesses.

SBA'S PROPOSED SIZE STANDARD CHANGES

Committee on Small Business: Subcommittee on Minority Enterprise, Finance and Urban Development held a hearing on the SBA's proposed size standard changes. Testimony was heard from Erskine Bowles, Administrator, SBA; and public witnesses.

HEALTH CARE REFORM

Committee on Ways and Means: Subcommittee on Health continued hearings on Health Care Reform: Issues Relating to Administrative Simplification. Testimony was heard from Senator Bond; Robert D. Reischauer, Director, CBO; Carol J. Walton, Director, Bureau of Program Operations, Health Care Financing Administration, Department of Health and Human Services; and public witnesses.

Hearings continue May 27.

Joint Meetings

CONGRESSIONAL REFORM

Joint Committee on the Organization of Congress: Committee resumed hearings to examine congressional reform proposals, focusing on procedures governing debate on the floor, ways to improve the deliberative process, and potential reforms in scheduling to provide greater rationality and coordination between activity on the floor and committee action, receiving testimony from Senators Exon, Pryor, and Harkin; and Representatives Emerson and Tauzin.

Hearings continue on Thursday, May 27.

Wednesday, May 26, 1993

Senate

Chamber Action

Routine Proceedings, pages 11111–11249

Measures Introduced: Ten bills and three resolutions were introduced, as follows: S. 1026–1035, S. Res. 113 and 114, and S.J. Res. 98.

Page 11214

Measures Reported: Reports were made as follows:

S. 345, to authorize the Library of Congress to provide certain information products and services, with an amendment in the nature of a substitute. (S. Rept. No. 103–50)

Page 11213

Measures Passed:

CIA Employees/Separation Pay: Senate passed H.R. 1723, to authorize the establishment of a program under which employees of the Central Intelligence Agency may be offered separation pay to separate from service voluntarily to avoid or minimize the need for involuntary separations due to downsizing, reorganization, transfer of function, or other similar action, clearing the measure for the President.

Page 11246

Subsequently, Senate indefinitely postponed S. 647, Senate companion measure.

Page 11248

Central America Observance Group: Senate agreed to S. Res. 114, extending the provisions of Senate Resolution 106 of the One Hundredth First Congress (agreed to April 13, 1989).

Page 11249

Campaign Finance Reform: Senate resumed consideration of S. 3, Congressional Spending Limit and Election Reform Act, taking action on amendments proposed thereto, as follows:

Pages 11138, 11141, 11210

Adopted:

(1) By 86 yeas to 11 nays (Vote No. 125), Pressler Modified Amendment No. 372 (to Amendment No. 366), to amend the Federal Election Campaign Act of 1971 to ban activities of political action committees in Federal elections.

Pages 11138, 11143, 11150

(2) McConnell Amendment No. 376 (to Amendment No. 366), to provide that revenues derived from the disallowance of tax deductions for lobbying expenses shall be paid into the general fund of the Treasury so as to reduce the deficit.

Page 11143

(3) Boren/Mitchell Amendment No. 377 (to Amendment No. 376), in the nature of a substitute. (By 48 yeas

VOL 139 PT 24 JA 5 1993 — JA 25 1994 UMI

to 50 nays (Vote No. 126), Senate earlier failed to table the amendment.)

Page 11147

Rejected:

(1) By 39 yeas to 59 nays (Vote No. 127), Kerry Amendment No. 378 (to Amendment No. 366), to add findings and declarations of the Senate relating to spending limits, limits on political action committees, and the necessity for attributing cooperative expenditures to candidates.

Page 11154

(2) Faircloth/Brown Amendment No. 379 (to Amendment No. 366), to limit public financing to campaigns for election to terms in the Senate and the House of Representatives aggregating 12 years. (By 57 yeas to 39 nays (Vote No. 128), Senate tabled the amendment.)

Page 11202

Pending:

(1) Mitchell/Ford/Boren Amendment No. 366, in the nature of a substitute.

Pages 11138, 11141, 11210

(2) Wellstone Amendment No. 367 (to Amendment No. 366), to strengthen the restrictions on contributions by lobbyists.

Page 11138

(3) Wellstone Amendment No. 368 (to Amendment No. 367), in the nature of a substitute.

Page 11138

(4) Hollings Amendment No. 380 (to Amendment No. 366), to express the sense of the Senate that the Congress should adopt a joint resolution calling for an amendment to the Constitution that would empower Congress and the States to set reasonable limits on campaign expenditures.

Pages 11208, 11210

Senate will continue consideration of the bill and amendments pending thereto, on Thursday, May 27.

Nominations Confirmed: Senate confirmed the following nominations:

James S. Gilliland, of Tennessee, to be General Counsel of the Department of Agriculture.

Eugene Moos, of Washington, to be Under Secretary of Agriculture for International Affairs and Commodity Programs.

Eugene Moos, of Washington, to be a Member of the Board of Directors of the Commodity Credit Corporation.

Ellen Weinberger Haas, of New York, to be an Assistant Secretary of Agriculture.

Ellen Weinberger Haas, of New York, to be a Member of the Board of Directors of the Commodity Credit Corporation.

Routine lists in the Coast Guard.

Pages 11213, 11249

Messages From the House: Page 11213

Measures Referred: Page 11213

Communications: Page 11213

Executive Reports of Committees: Page 11213

Statements on Introduced Bills: Page 11214

Additional Cosponsors: Page 11231

Amendments Submitted: Page 11233

Authority for Committees: Page 11234

Additional Statements: Page 11235

Record Votes: Four record votes were taken today. (Total—128)

Pages 11152, 11200, 11207

Recess: Senate convened at 8:30 a.m., and recessed at 7:21 p.m., until 9 a.m., on Thursday, May 27, 1993. (For Senate's program, see the remarks of the Acting Majority Leader in today's Record on page 11249.)

Committee Meetings

APPROPRIATIONS—DEFENSE

Committee on Appropriations: Subcommittee on Defense held closed hearings on proposed budget estimates for fiscal year 1994 for the Department of Defense, focusing on space, command and control issues, receiving testimony from Thomas P. Quinn, Deputy Assistant Secretary of Defense (Strategic and Tactical C3), OASD (C3I); Gen. Charles A. Horner, USAF, Commander in Chief, United States Space Command; and Maj. Gen. Donald G. Hard, USAF, Director of Space Programs, Office of the Assistant Secretary of the Air Force (Acquisition).

Subcommittee will meet again tomorrow.

APPROPRIATIONS—ENERGY AND WATER DEVELOPMENT

Committee on Appropriations: Subcommittee on Energy and Water Development held hearings on proposed budget estimates for fiscal year 1994 for the United States Army Corps of Engineers, receiving testimony from G. Edward Dickey, Acting Assistant Secretary of the Army for Civil Works, and Lt. Gen. Arthur E. Williams, Chief of Army Engineers, both of the Department of Defense.

Subcommittee recessed subject to call.

APPROPRIATIONS—FOREIGN ASSISTANCE

Committee on Appropriations: Subcommittee on Foreign Operations held hearings on proposed budget estimates for fiscal year 1994 for foreign assistance, focusing on goals and strategies for sustainable development assistance, receiving testimony from Brian Atwood, Administrator, Agency for International Development.

Subcommittee will meet again on Tuesday, June 8.

APPROPRIATIONS—FOREST SERVICE

Committee on Appropriations: Subcommittee on the Interior and Related Agencies held hearings on proposed budget estimates for fiscal year 1994 for the Forest Service, receiving testimony from F. Dale Robertson, Chief, Forest Service, Department of Agriculture.

Subcommittee will meet again on Tuesday, June 8.

APPROPRIATIONS—NIH

Committee on Appropriations: Subcommittee on Labor, Health and Human Services, and Education held hearings on proposed budget estimates for fiscal year 1994 for the National Institutes of Health, receiving testimony from Bernadine P. Healy, Director, National Institutes of Health, and Samuel Broder, National Cancer Institute, Claude Lenfant, National Heart, Lung, and Blood Institute, Harold Loe, National Institute of Dental Research, Phillip Gorden, National Institute of Diabetes and Digestive and Kidney Diseases, Patricia A. Grady, National Institute of Neurological Disorders and Stroke, Anthony S. Fauci, National Institute of Allergy and Infectious Disease, Ruth L. Kirschstein, National Institute of General Medical Sciences, Duane F. Alexander, National Institute of Child Health and Human Development, Carl Kupfer, National Eye Institute, Kenneth Olden, National Institute of Environmental Health Sciences, Gene Cohen, National Institute on Aging, Lawrence E. Shulman, National Institute of Arthritis and Musculoskeletal and Skin Diseases, James B. Snow, Jr., National Institute of Deafness and Other Communication Disorders, Alan Leshner, National Institute of Mental Health, Richard A. Millstein, National Institute of Drug Abuse, Enoch Gordis, National Institute of Alcohol Abuse and Alcoholism, Judith L. Vaitukaitis, National Center for Research Resources, Ada Sue Hinshaw, National Center for Nursing Research, Francis Collins, National Center for Human Genome Research, Philip Schambra, Fogarty International Center, and Donald A.B. Lindberg, National Library of Medicine, each a Director, all of the Department of Health and Human Services.

Subcommittee will meet again on Friday, June 18.

NOMINATIONS

Committee on Armed Services: Committee ordered favorably reported the nominations of Walter B. Slocombe, of the District of Columbia, to be Deputy Under Secretary for Policy, Edward L. Warner, III, of Virginia, to be Assistant Secretary for Strategy and Resources, Anita K. Jones, of Virginia, to be Director, Defense Research and Engineering, Emmett Paige, Jr., of Maryland, to be Assistant Secretary for Command, Control, Communications and Intelligence, Harold P. Smith, Jr., of California, to be Assistant Secretary for Atomic Energy, Steven S. Honigman, of New York, to be General Counsel of the Department of the Navy, and Deborah R. Lee, of Maryland, to be Assistant Secretary for Reserve Affairs, all of the Department of Defense, and Brig. Gen. Michael J. Nardotti, Jr., USA, to be Judge Advocate General, and Brig. Gen. Kenneth D. Gray, USA, to be Assistant Judge Advocate General, both for the United States Army in the grade of major general.

AUTHORIZATION—DEFENSE

Committee on Armed Services: Subcommittee on Nuclear Deterrence, Arms Control and Defense Intelligence continued hearings on proposed legislation authorizing funds for fiscal year 1994 for the Department of Defense and the future years defense program, focusing on chemical demilitarization and chemical defense programs, receiving testimony from Billy Richardson, Deputy Assistant to the Secretary of Defense (Chemical Matters); Michael W. Owen, Acting Assistant Secretary of the Army (Installations, Logistics and Environment); Lewis D. Walker, Deputy Assistant Secretary of the Army for Environment, Safety and Occupational Health; and Brig. Gen. Walter L. Busbee, USA, Director, United States Army Chemical Materiel Destruction Agency.

Subcommittee will meet again on Wednesday, June 9.

AUTHORIZATION—COAST GUARD

Committee on Commerce, Science, and Transportation: Committee concluded hearings on proposed legislation authorizing funds for fiscal year 1994 for the United States Coast Guard, focusing on personnel requirements, fleet modernization, enforcement of fishery and marine environmental protection laws, improvement of vessel and harbor safety, drug interdiction, alien migration, and reserve level requirements, after receiving testimony from Adm. J. William Kime, Commandant, United States Coast Guard, Department of Transportation; and Commander William E. Legg, USNR (Ret.), Reserve Officers Association of the United States, Washington, D.C.

HIGH RISK DRIVERS ACT

Committee on Commerce, Science, and Transportation: Committee concluded hearings on S. 738, authorizing funds to promote the implementation of programs to improve the traffic safety performance of high risk drivers, after receiving testimony from Carl W. Vogt, Chairman, National Transportation Safety Board; Paul Rothberg, Specialist in Science and Technology Policy, Congressional Research Service, Science Policy Research Division, Library of Congress; Judith Stone, Advocates for Highway and Auto Safety, and David Snyder, American Insurance Association, both of Washington, D.C.; Allan F. Williams and Steven Oesch, both of the Insurance Institute for Highway Safety, Arlington, Virginia; and Milo Kirk, Mothers Against Drunk Driving, Irving, Texas.

BUSINESS MEETING

Committee on Energy and Natural Resources: Committee ordered favorably reported the following bills:

H.R. 63, to establish the Spring Mountains National Recreation Area in Nevada, with amendments; and

S. 473, to promote the industrial competitiveness and economic growth of the United States by strengthening

VOL 139 PT 24 JA 5 1993 — JA 25 1994 UMI

the linkages between the laboratories of the Department of Energy and the private sector and by supporting the development and application of technologies critical to the economic, scientific, and technological competitiveness of the United States, with an amendment in the nature of a substitute.

ASIA

Committee on Foreign Relations: Committee met in closed session to receive a briefing on the Administration's policy toward China from Winston Lord, Assistant Secretary of State for East Asian and Pacific Affairs.

Committee recessed subject to call.

NORTH KOREA

Committee on Foreign Relations: Subcommittee on East Asian and Pacific Affairs held hearings to examine United States policy with regard to North Korea's withdrawal from the Treaty on the Non-Proliferation of Nuclear Weapons, and on S. Res. 92, a related resolution, receiving testimony from Robert L. Gallucci, Assistant Secretary for Political-Military Affairs, and Thomas C. Hubbard, Deputy Assistant Secretary for East Asian and Pacific Affairs, both of the Department of State; Donald P. Gregg, former Ambassador to South Korea; Paul Wolfowitz, former Under Secretary of Defense for Political Affairs; and Selig S. Harrison, Carnegie Endowment for International Peace, Washington, D.C.

Hearings were recessed subject to call.

FEDERAL EMPLOYEE FAIRNESS ACT

Committee on Governmental Affairs: Committee held hearings on S. 404, to improve the effectiveness of administrative review of employment discrimination claims made by Federal employees, receiving testimony from Senator Mikulski; Nancy Kingsbury, Director, Federal Human Resource Management Issues, and Douglas Stone, Assistant Director, both of the General Government Division, and Barney L. Gomez, Assistant Director, and Cecelia Porter, Special Agent, both of the Office of Special Investigations, all of the General Accounting Office; Diana Miller, Civil Engineer (Pittsburgh, Pennsylvania), Department of the Army; Marilyn L. Hudson, Assistant United States Attorney (Knoxville, Tennessee), and Suzane J. Doucette, Special Agent, Federal Bureau of Investigation (Tucson, Arizona), both of the Department of Justice; Curtis Cooper, Regional Inspector, Internal Affairs Division (Lisle, Illinois), and Sandra I. Hernandez Special Agent, (Ellicott, Maryland), both of the Bureau of Alcohol, Tobacco and Firearms, Department of the Treasury; and John N. Sturdivant, American Federation of Government Employees (AFL–CIO), Robert M. Tobias, National Treasury Employees Union, and Joseph M. Sellers, Washington Lawyers Committee for Civil Rights Under Law, all of Washington, D.C.

Hearings were recessed subject to call.

NOMINATIONS

Committee on Governmental Affairs: Committee ordered favorably reported the nominations of Philip Lader, of South Carolina, to be Deputy Director for Management, and Sally Katzen, of the District of Columbia, to be Administrator of the Office of Information and Regulatory Affairs, both of the Office of Management and Budget.

BUSINESS MEETING

Committee on Labor and Human Resources: Committee ordered favorably reported an original bill to stimulate the development and adoption of a voluntary national system of skill standards and certification to serve as a cornerstone of the national strategy to enhance workforce skills.

STUDENT LOAN SYSTEM

Committee on Labor and Human Resources: Committee concluded hearings on S. 920, to simplify the Federal student loan program by making it easier for students to pay off their loans through flexible repayment terms and lower interest rates, after receiving testimony from Madeleine Kunin, Deputy Secretary of Education; Fr. Bartley MacPhaidin, Stonehill College, North Easton, Massachusetts; Lloyd V. Hackley, Fayetteville State University, Fayetteville, North Carolina; Claire Roemer, Tarrant County Junior College District, Fort Worth, Texas, on behalf of the National Association of Student Financial Aid Administrators; R. Marshall Witten, Bennington, Vermont, on behalf of the National Commission on Responsibilities for Financing Postsecondary Education; Robert H. Atwell, American Council on Education, Washington, D.C.; Daniel S. Cheever, Jr., American Student Assistance, Boston, Massachusetts, on behalf of the Coalition for Student Loan Reform; Stephen C. Biklen, The Student Loan Corporation, Rochester, New York; John Schullo, Bemidji State University, Bemidji, Minnesota; Aisha Satterwhite, Worcester, Massachusetts; Jerome L. Nelson, Jr., Ames, Iowa; and Robert Kraig, Madison, Wisconsin.

AUTHORIZATION—INTELLIGENCE

Select Committee on Intelligence: Committee resumed closed hearings on proposed legislation authorizing funds for fiscal year 1994 for activities of the intelligence community, receiving testimony from officials of the intelligence community.

Hearings continue tomorrow.

House of Representatives

Chamber Action

Bills Introduced: 28 public bills, H.R. 2267–2294; and 5 resolutions, H.J. Res. 202–204, and H. Res. 184–185 were introduced.

Page 11349

Report Filed: One report was filed as follows: H. Res. 186 providing for consideration of H.R. 2264, to provide for reconciliation pursuant to section 7 of the concurrent resolution on the budget for fiscal year 1994 (H. Rept. 103–112).

Page 11349

Journal: By a yea-and-nay vote of 255 yeas to 153 nays, with 2 voting "present", Roll No. 184, the House approved the Journal of Tuesday, May 25.

Page 11125

Supplemental Appropriations: By a recorded vote of 300 ayes to 125 noes, Roll No. 188, the House passed H.R. 2118, making supplemental appropriations for the fiscal year ending September 30, 1993.

Page 11246

Rejected:

The Andrews of Maine amendment that sought to eliminate the $1.2 billion in supplemental appropriations for activities of the Department of Defense (rejected by a recorded vote of 188 ayes to 244 noes, Roll No. 186); and

Page 11271

The Wolf amendment that sought to eliminate provisions which allow the transfer of funds between accounts appropriated to the Executive Office (rejected by a recorded vote of 165 ayes to 267 noes, Roll No. 187).

Page 11287

Supplemental Appropriations, Transfers and Rescissions: By a yea-and-nay vote of 287 yeas to 140 nays, Roll No. 193, the House passed H.R. 2244, making supplemental appropriations, transfers, and rescissions for the fiscal year ending September 30, 1993.

Page 11297

Rejected:

The Burton of Indiana amendment en bloc that sought to add $80 million for programs under part B of title II of the Job Training Partnership Act; and to strike language that appropriates $80 million for activities under part H of title IV of Job Training Partnership Act (rejected by a recorded vote of 176 ayes to 251 noes, Roll No. 189);

Page 11306

The Burton of Indiana amendment en bloc that sought to strike language that allows States to use funds appropriated for grants under the Federal Water Pollution Control Act without requiring State matching funds; and to reduce by $90 million the amount for grants under the Federal Water Pollution Control Act (rejected by a recorded vote of 175 ayes to 246 noes, Roll No. 190);

Page 11320

The McInnis amendment that sought to strike $14 million to carry out section 24 of the Small Business Act (rejected by a recorded vote of 209 ayes to 218 noes, Roll No. 191); and

Page 11322

The Kolbe amendment that sought to reduce by $150 million the amount rescinded for "HOPE" grants (rejected by a recorded vote of 150 ayes to 279 noes, Roll No. 192).

Page 11327

The following amendments were offered but subsequently withdrawn:

The Callahan amendment that sought to transfer $20 million in appropriations from the Department of Labor training and employment activities to the Coast Guard; and

Page 11315

The Bereuter amendment that sought to reduce by $14 million the amount available for Department of Labor training and employment services; and to reduce the amount rescinded from the Higher Education provision by $13.5 million.

Page 11319

Points of order were sustained against the following amendments:

The Conyers amendment that sought to add an additional $680 million for training and employment services, and an additional $760 million for the Job Training Partnership Act.

Page 11317

The Burton of Indiana amendment that sought to rescind $11.8 million for economic development assistance programs.

Page 11325

H. Res. 183, the rule under which the bills H.R. 2118 and H.R. 2244 were considered, was agreed to earlier by a yea-and-nay vote of 251 yeas to 174 nays, Roll No. 185.

Page 11263

Committee Election: House agreed to H. Res. 185, electing Representative Portman to the Committee on Government Operations and the Committee on Small Business.

Page 11332

Recess: House recessed at 1:31 a.m. and reconvened at 3:46 a.m.

Amendments Ordered Printed: Amendments ordered printed pursuant to the rule appear on page 11351.

Referrals: One Senate-passed measure was referred to the appropriate House committee.

Page 11348

Senate Messages: Message received from the Senate today appears on page 11250.

VOL 139 PT 24 JA 5 1993 — JA 25 1994 UMI

Quorum Calls—Votes: Three yea-and-nay votes and seven recorded votes developed during the proceedings of the House today and appear on pages 11250, 11263, 11286, 11294, 11296, 11314, 11321, 11325, 11331, 11332. There were no quorum calls.

Adjournment: Met at 11:00 a.m. and adjourned at 3:47 a.m. on Thursday, May 27.

Committee Meetings

DISTRICT OF COLUMBIA APPROPRIATIONS

Committee on Appropriations: Subcommittee on the District of Columbia held a hearing on Governmental Direction and Support; and on Financing and Other Uses. Testimony was heard from the following officials of the District of Columbia: Ellen O'Connor, Chief Financial Officer, Office of the Deputy Mayor for Finance; and N. Anthony Calhoun, Controller, Officer of Financial Management.

FOREIGN OPERATIONS APPROPRIATIONS

Committee on Appropriations: Subcommittee on Foreign Operations, Export Financing and Related Programs began markup of the Foreign Operations, Export Financing and Related Programs appropriations for fiscal year 1994.

LEGISLATIVE APPROPRIATIONS

Committee on Appropriations: Subcommittee on Legislative approved for full Committee action the Legislative appropriations for fiscal year 1994.

TREASURY—POSTAL SERVICE—GENERAL GOVERNMENT APPROPRIATIONS

Committee on Appropriations: Subcommittee on Treasury, Postal Service, General Government approved for full Committee action the Treasury, Postal Service, General Government appropriations for fiscal year 1994.

POLICY IMPLICATIONS OF UNITED STATES INVOLVEMENT IN BOSNIA

Committee on Armed Services: Continued hearings on the policy implications of United States involvement in Bosnia. Testimony was heard from Maj. Gen. Lewis W. MacKenzie (Canada, Ret.), former Chief of Staff to the United Nations Protection Forces in Yugoslavia and Commander of United Nations Forces in Sarajevo; and public witnesses.

FEDERAL GOVERNMENT'S RESPONSE TO MONEY LAUNDERING

Committee on Banking, Finance and Urban Affairs: Continued hearings on the Federal Government's response to money laundering. Testimony was heard from Henry Wray, Director, Justice Issues, General Government Division, GAO; the following officials of the Department of the Treasury: Michael L. Killfoil, Deputy Assistant Commissioner (Examinations), IRS; Peter G. Djinis, Director, Office of Financial Enforcement; Robert B. Serino, Deputy Chief Counsel, Office of the Comptroller of the Currency; and John Robinson, Acting Deputy Director, Washington Operations, Office of Thrift Supervision; John P. LaWare, member, Board of Governors, Federal Reserve System; Stanley J. Poling, Director of Supervision, FDIC; Robert Fenner, General Counsel, National Credit Union Administration; and public witnesses.

OVERSIGHT

Committee on Education and Labor: Subcommittee on Labor Standards, Occupational Health and Safety held an oversight hearing on the Norton, Virginia Mine Explosion. Testimony was heard from Edward C. Hugler, Acting Assistant Secretary, Mine Safety and Health, Mine Safety and Health Administration, Department of Labor.

OVERSIGHT

Committee on Energy and Commerce: Subcommittee on Energy and Power held an oversight hearing on the Administration's Global Climate Change Policy. Testimony was heard from Timothy E. Wirth, Counselor, Department of State; Susan Tierney, Assistant Secretary, Domestic and International Energy Policy, Department of Energy; and Robert M. Sussman, Deputy Administrator, EPA.

CONTRACT MANAGEMENT PROBLEMS

Committee on Energy and Commerce: Subcommittee on Oversight and Investigations held a hearing to discuss contract management problems facing the new Secretary of the Department of Energy. Testimony was heard from Hazel R. O'Leary, Secretary of Energy.

OVERSIGHT

Committee on Energy and Commerce: Subcommittee on Telecommunications and Finance continued oversight hearings on the future of the stock market. Testimony was heard from public witnesses.

FTC REAUTHORIZATION

Committee on Energy and Commerce: Subcommittee on Transportation and Hazardous Materials held a hearing on H.R. 2243, Federal Trade Commission Act Amendments of 1993. Testimony was heard from the following officials of the FTC: Janet D. Steiger, Chairman; Deborah K. Owen, Dennis Yao and Roscoe Burton Starek, III, all Commissioners; Charles Burson, Attorney General, State of Tennessee; and public witnesses.

FOREIGN ASSISTANCE RECOMMENDATIONS—EUROPE AND THE MIDDLE EAST

Committee on Foreign Affairs: Subcommittee on Europe and the Middle East met in executive session to discuss recommendations on Foreign Assistance to Europe and the Middle East for Fiscal Year 1994.

DEPARTMENT OF STATE, USIA AND RELATED AGENCIES AUTHORIZATION ACT

Committee on Foreign Affairs: Subcommittee on International Operations approved for full Committee action amended the State Department, USIA and Related Agencies Authorization Act for Fiscal Years 1994–1995.

INCREASED DRUG ABUSE: THE IMPACT ON THE NATION'S EMERGENCY ROOMS

Committee on Government Operations: Subcommittee on Human Resources and Intergovernmental Relations held a hearing on Increased Drug Abuse: The Impact on the Nation's Emergency Rooms. Testimony was heard from Representative Rangel; Dan Melnick, Director, Office of Applied Studies, Substance Abuse and Mental Health Services Administration, Department of Health and Human Services; and public witnesses.

COMMITTEE BUSINESS

Committee on House Administration: Subcommittee on Accounts met to consider pending business.

MISCELLANEOUS MEASURES

Committee on Merchant Marine and Fisheries: Ordered reported amended the following bills: H.R. 2150, Coast Guard Authorization Act of 1993; H.R. 1522, Panama Canal Commission Authorization Act of 1993; H.R. 1964, Maritime Administration Authorization Act for Fiscal Year 1994; H.R. 2152, Merchant Marine Investment Act of 1993; and H.R. 1916, Marine Biotechnology Investment Act of 1993.

AIRPORT IMPROVEMENT PROGRAMS REAUTHORIZATION

Committee on Public Works and Transportation: Subcommittee on Aviation continued hearings on Airport Improvement Program reauthorization. Testimony was heard from Representative Wolf; Kenneth M. Mead, Director, Transportation Issues, Resources, Community, and Economic Development Division, GAO; and public witnesses.

FEDERAL CAPITAL BUDGET AND MISCELLANEOUS MEASURES

Committee on Public Works and Transportation: Subcommittee on Economic Development held a hearing on the desirability of establishing a Federal Capital Budget and the following bills: H.R. 1050, to improve budgetary information by requiring that the unified budget presented by the President contain an operating budget and a capital budget, distinguish between Federal funds and trust funds; H.R. 1138, to restructure the Federal budget process; and H.R. 1182, to improve budgetary information by requiring that the unified budget presented by the President contain an operating budget and a capital budget distinguish between general funds, trust funds, and enterprise funds. Testimony was heard from Robert W. Hartman, Assistant Director, Special Studies Division, CBO; Paul L. Posner, Director, Budget Issues, Accounting and Financial Management Division, GAO; and public witnesses.

OMNIBUS BUDGET RECONCILIATION ACT

Committee on Rules: Granted, by recorded vote of 8–3, a rule providing 2 hours of debate on H.R. 2264, Omnibus Budget Reconciliation Act of 1993. All points of order against considerationof the bill are waived. The modifications in part one of the report to accompany the rule will be considered as adopted in the House and in the Committee of the Whole. The rule waives all points of order against the bill, as modified. No amendment is in order except the Kasich substitute printed in part two of the report, debatable for 1 hour and not subject to amendment. All points of order are waived against the substitute in the report. Finally, the rule provides one motion to recommit which may not contain instructions. Testimony was heard from Representatives Sabo, Kasich, Wise, McMillan, Smith of Texas, Cox, Allard, Smith of Michigan, Dooley, Michel, Snowe, Rostenkowski, Gingrich, Cardin, Archer, Thomas of California, Johnson of Connecticut, Houghton, McCrery, Grandy, Camp, Klug, Greenwood, Baesler, Sarpalius, Kyl, torkildsen, Roth, Hastert, Smith of New Jersey, Knollenberg, Ford of Michigan, Gekas, Nadler, Maloney, Sanders, Collins of Georgia, LaRocco, Stenholm, Porter, Penny, Slattery, Orton, Synar, McCandless, Schumer, Brewster, Harman, Spratt, Gordon, Goss, Byrne, Fingerhut, Deutsch, Deal, and Burton of Indiana.

SUPERCONDUCTING SUPER COLLIDER

Committee on Science, Space, and Technology: Held a hearing on Superconducting Super Collider. Testimony was heard from Representatives Frost, Hoagland and Livingston; Joseph R. Cipriano, Associate Director, Office of Energy Research, Superconducting Super Collider and SSC Project Director, Department of Energy; Victor X. Rezendes, Director, Energy and Science Issues, GAO; and public witnesses.

CURRENT INTERNATIONAL ECONOMIC CONDITIONS—POTENTIAL IMPACT ON SMALL BUSINESSES

Committee on Small Business: Held a hearing to examine current international economic conditions and their potential impact on small businesses operating domestically or overseas. Testimony was heard from Lawrence H. Summers, Under Secretary, International Affairs, Department of the Treasury.

FOREIGN LANGUAGE PROFICIENCY PAY IN THE DOD

Permanent Select Committee on Intelligence: Subcommittee on Legislation held a hearing on Foreign Language Proficiency pay in the DOD. Testimony was heard from Craig Wilson, Director, Intelligence Policy, Office of the

VOL 139 PT 24 JA 5 1993 — JA 25 1994 UMI

Assistant Secretary, Command, Control, Communications and Intelligence, Department of Defense.

••••••••••••

Thursday, May 27, 1993

Senate

Chamber Action

Routine Proceedings, pages 11387–11576

Measures Introduced: Twenty-two bills were introduced, as follows: S. 1036–1057.

Page 11504

Measures Reported: Reports were made as follows:

S. Res. 92, condemning the proposed withdrawal of North Korea from the Treaty on the Non-Proliferation of Nuclear Weapons.

S. Res. 112, urging sanctions to be imposed against the Burmese government.

S. 50, to require the Secretary of the Treasury to mint coins in commemoration of the 250th anniversary of the birth of Thomas Jefferson.

S. 183, to authorize the President to award a gold medal on behalf of the Congress to Richard "Red" Skelton, and to provide for the production of bronze duplicates of such medal for sale to the public, with an amendment in the nature of a substitute.

S. 216, to provide for the minting of coins to commemorate the World University Games.

S.J. Res. 39, designating the weeks beginning May 23, 1993, and May 15, 1994, as Emergency Medical Services Week.

S.J. Res. 61, to designate the week of October 3, 1993, through October 9, 1993, as "Mental Illness Awareness Week".

S.J. Res. 73, to designate July 5, 1993, through July 12, 1993, as "National Awareness Week for Life-Saving Techniques".

S.J. Res. 88, to designate July 1, 1993, as "National NYSP Day".

Page 11504

Measures Passed:

Adjournment Resolution: Senate agreed to H. Con. Res. 105, providing for an adjournment of the House from the legislative day of Thursday, May 27, 1993 to Tuesday, June 8, 1993 and an adjournment or recess of the Senate from Friday, May 28, 1993 until Monday, June 7, 1993.

Page 11473

Unclaimed Deposits Amendments Act: Senate passed H.R. 890, to amend the Federal Deposit Insurance Act and the Federal Credit Union Act to improve the procedures for treating unclaimed insured deposits, after agreeing to the following amendment proposed thereto:

Page 11497

Mitchell (for Riegle/D'Amato) Amendment No. 387, in the nature of a substitute.

Page 11497

Emergency Medical Services Week: Senate passed S.J. Res. 39, to designate the weeks beginning May 23, 1993, and May 15, 1994, as "Emergency Medical Services Week".

Page 11499

Mental Illness Awareness Week: Senate passed S.J. Res. 61, to designate the week of October 3 through October 9, 1993, as "Mental Illness Awareness Week".

Page 11499

National Awareness Week for Life-Saving Techniques: Senate passed S.J. Res. 73, to designate July 5 through July 12, 1993, as "National Awareness Week for Life-Saving Techniques".

Page 11499

National NYSP Day: Senate passed S.J. Res. 88, to designate July 1, 1993, as "National NYSP Day".

Page 11499

Emergency Medical Services Week: Senate passed H.J. Res. 78, designating the weeks beginning May 23, 1993, and May 15, 1994, as "Emergency Medical Services Week", clearing the measure for the President.

Page 11499

National Trauma Awareness Month: Senate passed H.J. Res. 135, to designate the months of May 1993 and 1994 as "National Trauma Awareness Month", clearing the measure for the President.

Page 11500

North Korea/Treaty Withdrawal: Senate agreed to S. Res. 92, condemning the proposed withdrawal of North Korea from the Treaty on the Non-Proliferation of Nuclear Weapons.

Page 11500

Burmese Sanctions: Senate agreed to S. Res. 112, urging sanctions to be imposed against the Burmese government.

Page 11500

Refugee Assistance: Senate passed H.R. 2128, to amend the Immigration and Nationality Act to authorize appropriations for refugee assistance for fiscal years 1993 and 1994, clearing the measure for the President.

Page 11501

Thomas Jefferson Coins: Senate passed S. 50, to require the Secretary of the Treasury to mint coins in commemoration of the 250th anniversary of the birth of Thomas Jefferson.

Page 11501

World University Games Coins: Senate passed S. 216, to provide for the minting of coins to commemorate the World University Games.

Page 11502

Red Skelton Gold Medal: Senate passed S. 183, to authorize the President to award a gold medal on behalf of the Congress to Richard "Red" Skelton, and to provide for the production of bronze duplicates of such medal for sale to the public, after agreeing to a committee amendment in the nature of a substitute.

Page 11502

Campaign Finance Reform: Senate resumed consideration of S. 3, Congressional Spending Limit and Election Reform Act, taking action on amendments proposed thereto, as follows:

Pages 11387, 11389, 11396, 11404, 11419, 11422, 11444, 11463, 11472, 11473, 11475

Adopted:

(1) By 52 yeas to 43 nays (Vote No. 129), Hollings Amendment No. 380 (to Amendment No. 366), to express the sense of the Senate that the Congress should adopt a joint resolution calling for an amendment to the Constitution that would empower Congress and the States to set reasonable limits on campaign expenditures.

Pages 11387, 11389, 11396, 11404

(2) Wellstone Amendment No. 367 (to Amendment No. 366), to strengthen the restrictions on contributions by lobbyists.

Pages 11138, 11387

(3) Wellstone Modified Amendment No. 368 (to Amendment No. 367), in the nature of a substitute.

Pages 11387, 11422, 11475

Subsequently, by unanimous-consent agreement, the amendment was further modified.

Page 11475

(4) Chafee Amendment No. 382 (to Amendment No. 366), to prohibit out-of-State fundraising more than 2 years prior to the date of a general election.

Page 11453

(5) Dole Amendment No. 383 (to Amendment No. 366), to express the sense of the Senate that every employee in the executive or legislative branch of the Federal government shall follow appropriate officially prescribed procedures in contacts and dealings with the Federal Bureau of Investigation and the Internal Revenue Service.

Page 11456

(6) By 47 yeas to 45 nays (Vote No. 131), Graham Amendment No. 385 (to Amendment No. 366), to require campaigns or independent committees to file a copy of any political communication with the Federal Election Commission and with the Secretary of State of the candidate's State by no later than noon on the day it is distributed to the general public.

Pages 11466, 11473

Rejected:

(1) By 35 yeas to 60 nays (Vote No. 130), Kerry Amendment No. 381 (to Amendment No. 366), to create a voluntary public funding system for eligible candidates in general elections.

Pages 11428, 11453

(2) By 42 yeas to 50 nays (Vote No. 132), Graham Amendment No. 386 (to Amendment No. 366), to make it a condition of eligibility to receive benefits that an eligible Senate candidate agree to participate in debates.

Pages 11469, 11474

Pending:

(1) Mitchell/Ford/Boren Amendment No. 366, in the nature of a substitute.

Pages 11387, 11389, 11404, 11422, 11444, 11463, 11472, 11473

(2) Bingaman Amendment No. 384 (to Amendment No. 366), to condemn the extraconstitutional and antidemocratic actions of President Serrano of Guatemala.

Page 11463

Senate will continue consideration of the bill and amendments pending thereto, on Friday, May 28.

Appointments:

National Commission to Ensure a Strong Competitive Airline Industry: The Chair, on behalf of the Majority Leader, pursuant to Public Law 103–13, announced the appointment, effective May 24, 1993, of the following individuals to serve on the National Commission to Ensure a Strong Competitive Airline Industry: As Voting Members: Charles M. Barclay, Robert F. Daniel, and Felix Rohatyn; and As Non-Voting Members: Senators Hollings, Exon, and Murray.

Page 11392

Coordinating Council on Juvenile Justice and Delinquency Prevention: The Chair, on behalf of the majority leader, after consultation with the Republican leader, pursuant to Public Law 93–415, as amended by Public Law 102–586, announced the appointment of James L. Burgess, of Kansas, to a one year term to the Coordinating Council on Juvenile Justice and Delinquency Prevention.

Page 11459

Messages From the House: **Page 11503**

Measures Referred: **Page 11503**

Communications: **Page 11503**

Executive Reports of Committees: **Page 11504**

Statements on Introduced Bills: **Page 11505**

Additional Cosponsors: **Page 11555**

Amendments Submitted: **Page 11555**

Notices of Hearings: **Page 11559**

Authority for Committees: **Page 11560**

Additional Statements: **Page 11561**

Record Votes: Four record votes were taken today. (Total—132)

Pages 11406, 11453, 11473

VOL 139 PT 24 JA 5 1993 — JA 25 1994 UMI

Recess: Senate convened at 9 a.m., and recessed at 11:02 p.m., until 8:45 a.m., on Friday, May 28, 1993. (For Senate's program, see the remarks of the Majority Leader in today's Record on page 11576.)

Committee Meetings

APPROPRIATIONS—DEFENSE

Committee on Appropriations: Subcommittee on Defense held hearings on proposed budget estimates for fiscal year 1994 for the Department of Defense, focusing on John M. Deutch, Under Secretary of Defense for Acquisition; Renso Caporali, Grumman Corporation, Bethpage, New York; James F. Turner, General Dynamics, Groton, Connecticut; and Bob Dankanvin, Hughes Electronics Company, Torrence, California.

Subcommittee recessed subject to call.

APPROPRIATIONS—TRANSPORTATION

Committee on Appropriations: Subcommittee on Transportation and Related Agencies held hearings on proposed budget estimates for fiscal year 1994 for the National Highway Traffic Safety Administration, focusing on drunk driving issues, receiving testimony from Antonia C. Novello, Surgeon General, Public Health Service, Department of Health and Human Services; Michael Brownlee, Associate Administrator for Traffic Safety Programs, National Highway Traffic Safety Administration, Department of Transportation; Milo Kirk, Mothers Against Drunk Driving, Irving, Texas; and James A. Arena, New Jersey Division of Highway Traffic Safety, Trenton, on behalf of the National Association of Governors' Highway Safety Representatives.

Subcommittee recessed subject to call.

APPROPRIATIONS—VETERANS AFFAIRS

Committee on Appropriations: Subcommittee on VA, HUD, and Independent Agencies held hearings on proposed budget estimates for fiscal year 1994 for the Department of Veterans Affairs, receiving testimony from Jesse Brown, Secretary of Veterans Affairs.

Subcommittee will meet again on Thursday, June 10.

AUTHORIZATION—DEFENSE

Committee on Armed Services: Subcommittee on Defense Technology, Acquisition, and Industrial Base resumed hearings on proposed legislation authorizing funds for fiscal year 1994 for the Department of Defense and to review the future years defense program, focusing on the Advanced Research Projects Agency (ARPA) program, and science and technology programs, receiving testimony from Gary L. Denman, Director, Advanced Research Projects Agency; John M. Bachkosky, Deputy Director, Defense Research and Engineering, Department of Defense; George T. Singley, III, Deputy Assistant Secretary for Research and Technology, Department of the Army; Donald J. Campbell, Director for Science and Technology, Department of the Air Force; and Rear Adm. William C. Miller, USN, Chief of Naval Research, Department of the Navy.

Subcommittee recessed subject to call.

BUSINESS MEETING

Committee on Banking, Housing, and Urban Affairs: Committee ordered favorably reported the following bills:

S. 422, to ensure the efficient and fair operation of the government securities market, in order to protect investors and facilitate government borrowing at the lowest possible cost to taxpayers, and to prevent false and misleading statements in connection with offerings of government securities;

S. 50, to require the Secretary of the Treasury to mint coins in commemoration of the 250th anniversary of the birth of Thomas Jefferson;

S. 183, to authorize the President to award a gold medal on behalf of the Congress to Richard "Red" Skelton, and to provide for the production of bronze duplicates of such medal for sale to the public, with an amendment in the nature of a substitute; and

S. 216, to provide for the minting of coins to commemorate the World University Games.

CONSUMER REPORTING REFORM ACT

Committee on Banking, Housing, and Urban Affairs: Committee concluded hearings on S. 783, to strengthen the accuracy and the privacy protection provisions of the Fair Credit Reporting Act with regard to credit reporting agencies' file information systems, after receiving testimony from David Medine, Associate Director for Credit Practices, Bureau of Consumer Protection, Federal Trade Commission; Maryland State Attorney General J. Joseph Curran, Jr., Baltimore; Barry Connelly, Associated Credit Bureaus, Inc., Michelle Meier, Consumers Union, and Edmund Mierzwinski, U.S. Public Interest Research Group, all of Washington, D.C.; Robert D. Hunter, Chase Manhattan Bank, New York, New York; and Ronald Prill, Mervyn's, Hayward, California, on behalf of the National Retail Federation.

AVIATION SAFETY

Committee on Commerce, Science, and Transportation: Subcommittee on Aviation held hearings to examine the relationship between the Federal Aviation Administration (FAA) and the National Transportation Safety Board (NTSB) as it affects safety and regulatory policy, receiving testimony from Senator Daschle; Representative Tim Johnson; Carl W. Vogt, Chairman, National Transportation Safety Board; Anthony J. Broderick, Associate Administrator of Regulation and Certification, Federal Aviation Administration, Department of Transportation; Barry Harris, Arlington, Virginia, former Deputy Administrator (FAA); Ira Furman, Woodmere, New York, former Deputy Director for Public Affairs (NTSB); and Arthur Wolk, Philadelphia, Pennsylvania.

Hearings were recessed subject to call.

CIVIL INFRASTRUCTURE MODERNIZATION

Committee on Commerce, Science, and Transportation: Subcommittee on Science, Technology, and Space concluded hearings to examine possible uses of high-technology/advanced materials in reducing the cost of civil infrastructure modernization and reliability, focusing on certain problems, including global competition, that may affect American manufacturers of advanced materials and the role the Federal government can play in making this manufacturing sector more competitive, after receiving testimony from Joseph Bordogna, Assistant Director for Engineering, National Science Foundation; Stephen G. Borleske, Du Pont Company, Wilmington, Delaware; Julio Davalos, West Virginia University, Morgantown; and Harvey M. Bernstein, Civil Engineering Research Foundation, Washington, D.C.

LOWER MISSISSIPPI DELTA INITIATIVE

Committee on Energy and Natural Resources: Committee concluded hearings on S. 991, to direct the Secretary of the Interior and the Secretary of Energy to undertake initiatives to address certain needs in the Lower Mississippi Delta Region, after receiving testimony from Susan F. Tierney, Assistant Secretary of Energy for Domestic and International Energy Policy; Joseph E. Doddridge, Acting Deputy Assistant Secretary of the Interior; Patricia Robinson-Sanders, Louisiana Department of Economic Development, Robert L. Ford, Southern University, and James B. Henry, Louisiana State University, all of Baton Rouge, Louisiana; and Claude Jenkins, Dewitt, Arkansas, and H. Dan Derbes, Baton Rouge, Louisiana, both on behalf of the Mississippi River Corridor Study Commission.

ENVIRONMENTAL CLEANUP OF MILITARY BASES

Committee on Environment and Public Works: Committee concluded hearings to examine the Department of Defense environmental cleanup and economic redevelopment of certain military bases slated to be closed, after receiving testimony from Sherri Wasserman Goodman, Deputy Under Secretary of Defense for Environmental Security; Gary D. Vest, Deputy Assistant Secretary of the Air Force (Environment, Safety & Occupational Health); Dave Olsen, Head of Installation Restoration Branch, Environmental Protection, Safety and Occupational Health Division of the Chief of Naval Operations; Rick Newsome, Assistant for Environmental Restoration to the Deputy Assistant Secretary of the Army; Thomas L. McCall, Jr., Acting Deputy Assistant Administrator, and Gordon M. Davidson, Director, both of the Office of Federal Facilities Enforcement, Environmental Protection Agency; John D. Dunlap III and David Wang, both of the California Environmental Protection Agency, Sacramento; and Samuel W. Goodhope, Texas State Office of the Attorney General, Austin.

BUSINESS MEETING/NOMINATIONS

Committee on Foreign Relations: Committee ordered favorably reported the nominations of John Howard Francis Shattuck, of Massachusetts, to be Assistant Secretary of State for Human Rights and Humanitarian Affairs, Joan E. Spero, of New York, to be U.S. Alternate Governor of the following banks: International Bank for Reconstruction and Development, Inter-American Development Bank, African Development Fund, Asian Development Bank, and the European Bank for Reconstruction and Development, Marilyn McAfee, of Florida, to be Ambassador to the Republic of Guatemala, William Thornton Pryce, of Pennsylvania, to be Ambassador to the Republic of Honduras, and James R. Cheek, of Arkansas, to be Ambassador to Argentina;

S. Res. 92, condemning the proposed withdrawal of North Korea from the Treaty on the Non-Proliferation of Nuclear Weapons; and

S. Res. 112, urging sanctions to be imposed against the Burmese government.

Also, committee began consideration of S. Res. 113, condemning the extraconstitutional and antidemocratic actions of President Serrano of Guatemala, but did not complete action thereon, and recessed subject to call.

Prior to this action, the committee concluded hearings on the nominations of Ms. McAfee, Mr. Pryce, and Mr. Cheek (all listed above), after the nominees testified and answered questions in their own behalf. Mr. Cheek was introduced by Senators Bumpers and Pryor.

AUTHORIZATION—FOREIGN ASSISTANCE

Committee on Foreign Relations: Subcommittee on International Economic Policy, Trade, Oceans and Environment concluded hearings on proposed legislation authorizing funds for fiscal year 1994 for foreign assistance, focusing on United States policies and programs for economic growth and development in developing countries, after receiving testimony from Joan E. Spero, Under Secretary of State for Economic and Agricultural Affairs; Lawrence H. Summers, Under Secretary of the Treasury for International Affairs; and Douglas Hellinger, The Development Group for Alternative Policies, John R. Petty, Czech and Slovak American Enterprise Funds, and Lori Udall, Environmental Defense Fund, all of Washington, D.C.

Subcommittee recessed subject to call.

BUSINESS MEETING

Committee on the Judiciary: Committee ordered favorably reported the following measures:

S.J. Res. 39, to designate the weeks beginning May 23, 1993, and May 15, 1994, as "Emergency Medical Services Week";

S.J. Res. 61, to designate the week of October 3 through October 9, 1993, as "Mental Illness Awareness Week";

VOL 139 PT 24 JA 5 1993 — JA 25 1994 UMI

S.J. Res. 73, to designate July 5 through July 12, 1993, as "National Awareness Week for Life-Saving Techniques";

S.J. Res. 88, to designate July 1, 1993, as "National NYSP Day"; and

S. 11, to combat violence and crimes against women on the streets and in homes, with an amendment in the nature of a substitute.

NATIVE AMERICAN GRAVES PROTECTION AND REPATRIATION ACT

Committee on Indian Affairs: Committee concluded oversight hearings on the implementation of the Native American Graves Protection and Repatriation Act (P.L. 101–601), after receiving testimony from Jerry L. Rogers, Associate Director, Cultural Resources, National Park Service, Department of the Interior; Tessie Naranjo, Santa Clara Pueblo, Santa Clara, New Mexico; Kina'u Boyd Kamali'i, Hawaii State Office of Hawaiian Affairs, Honolulu; Jonathan Haas, Field Museum of Natural History, Chicago, Illinois; and Henry J. Sockbeson, Native American Rights Fund, and Dean Suagee, Hobbs, Straus, Dean & Wilder, both of Washington, D.C.

INDIAN HEALTH SERVICE

Committee on Indian Affairs: Committee concluded hearings on the President's proposed budget request for fiscal year 1994 for programs of the Indian Health Service, after receiving testimony from Michel E. Lincoln, Acting Director, Indian Health Service, Department of Health and Human Services.

AUTHORIZATION—INTELLIGENCE

Select Committee on Intelligence: Committee continued hearings on proposed legislation authorizing funds for fiscal year 1994 for activities of the intelligence community, receiving testimony from officials of the intelligence community.

Hearings were recessed subject to call.

House of Representatives

Chamber Action

Bills Introduced: 34 public bills, H.R. 2295–2328; 1 private bill, H.R. 2329; and 9 resolutions, H.J. Res. 205–207, H. Con. Res. 105–108, and H. Res. 187–188 were introduced.

Page 11970

Reports Filed: Reports were filed as follows:

Report of the Committee on Appropriations entitled "Report on the Subdivision of Budget Totals for Fiscal Year 1994" (H. Rept. 103–113);

H.R. 1701, to amend title XVI of the Public Health Service Act (the Safe Drinking Water Act) to establish State revolving funds to provide for drinking water treatment facilities, amended (H. Rept. 103–114);

H.R. 1865, to direct the Administrator of the Environmental Protection Agency to make grants to States for the purposes of financing the construction, rehabilitation, and improvement of water supply systems (H. Rept. 115); and

H.R. 5, to amend the National Labor Relations Act and the Railway Labor Act to prevent discrimination based on participation in labor disputes, amended (H. Rept. 103–116, Part 1).

Page 11970

Journal: By a yea-and-nay vote of 244 yeas to 160 nays, with 1 voting "present", Roll No. 194, the House approved the Journal of Wednesday, May 26.

Page 11577

Committee Elections: House agreed to H. Res. 187, electing members to certain standing committees.

Page 11596

Omnibus Budget Reconciliation: By a yea-and-nay vote of 219 yeas to 213 nays, Roll No. 199, the House passed H.R. 2264, to provide for reconciliation pursuant to section 7 of the concurrent resolution on the budget for fiscal year 1994.

Page 11952

Rejected the Kasich amendment that sought to cut $352 billion over five years from the deficit by reducing discretionary spending by $226 billion and entitlement spending by $129 billion (rejected by a recorded vote of 138 ayes to 295 noes, Roll No. 198).

Page 11952

H. Res. 186, the rule under which the bill was considered, was agreed to earlier by a recorded vote of 236 ayes to 194 noes, Roll No. 196. Agreed to order the previous question on the rule by a yea-and-nay vote of 252 yeas to 178 nays, Roll No. 195. A point of order against the rule was overruled.

Page 11614

The Clerk was authorized to correct section numbers, cross references, punctuation, indentation, and to make any other technical and conforming changes as may be necessary in the engrossment of the bill.

Page 11953

Memorial Day District Work Period: House agreed to H. Con. Res. 105, providing for an adjournment of the House from the legislative day of Thursday, May 27, 1993 to Tuesday, June 8, 1993 and an adjournment or recess of the Senate from Friday, May 28, 1993 until Monday, June 7, 1993.

It was made in order that if the Senate does not adopt H. Con. Res. 105 by noon tomorrow, that when the House adjourns today, it adjourn to meet at noon tomorrow, but that if the Clerk receives a message prior to tomorrow that the Senate has adopted H. Con. Res. 105, the adjournment of the House today shall be deemed an adjournment pursuant to H. Con. Res. 105.

Page 11953

Resignations—Appointments: It was made in order that, notwithstanding any adjournment of the House until Tuesday, June 8, 1993, the Speaker and the Minority Leader be authorized to accept resignations and to make appointments authorized by law or by the House.

Page 11953

Calendar Wednesday: Agreed to dispense with Calendar Wednesday business of June 9, 1993.

Page 11953

Speaker Pro Tempore: Read a letter from the Speaker wherein he designates Representative Hoyer to sign enrolled bills and joint resolutions through June 8, 1993.

Page 11954

Senate Messages: Message received from the Senate today appears on page 11577.

Quorum Calls—Votes: One quorum call (Roll No. 197), three yea-and-nay votes and two recorded votes developed during the proceedings of the House today and appear on pages 11577, 11614, 11615, 11947, 11952, 11952.

Adjournment: Met at 11:00 a.m. and, pursuant to the provisions of H. Con. Res. 105, adjourned at 10:20 p.m., until noon on Tuesday, June 8.

Committee Meetings

DISTRICT OF COLUMBIA APPROPRIATIONS

Committee on Appropriations: Subcommittee on the District of Columbia held a hearing on Economic Development and Regulation; on Public Works; and on Human Support Services. Testimony was heard from the following officials of the District of Columbia: George W. Brown, Deputy Mayor, Office of the Deputy Mayor, Economic Development; Merrick T. Malone, Director, Department of Housing and Community Development; Robert K. Jenkins, Jr., Acting Director, Department of Public and Assisted Housing; Joan Parrott-Fonseca, Acting Director, Department of Consumer and Regulatory Affairs; Betty Hager Francis, Director, Department of Public Works; Vincent C. Gray, Director, Department of Human Services; and Mark J. Chastang, Executive Director, D.C. General Hospital.

VA, HUD, AND INDEPENDENT AGENCIES APPROPRIATIONS

Committee on Appropriations: Subcommittee on VA, HUD, and Independent Agencies approved for full Committee action the VA, HUD, and Independent Agencies appropriations for fiscal year 1994.

EVOLVING LOW INTENSITY CONFLICT THREATS

Committee on Armed Services: Subcommittee on Oversight and Investigations met in executive session to receive a briefing on evolving low intensity conflict threats. The Subcommittee was briefed by the following officials of the Department of Defense: Louis Andre, Chief, and John Sullivan, Senior Analyst, both with the Low Intensity Conflicts Division, Defense Intelligence Agency.

INSURANCE AVAILABILITY IN COMMUNITIES AT RISK OF NATURAL DISASTERS

Committee on Banking, Finance and Urban Affairs: Subcommittee on Consumer Credit and Insurance held a hearing on insurance availability in communities at risk of natural disasters. Testimony was heard from Representatives Bereuter, Shaw, de Lugo and Mink; Frank Reilly, Acting Federal Insurance Administrator, FEMA; and public witnesses.

EMPOWERMENT ZONE AND ENTERPRISE COMMUNITY PROPOSAL

Committee on Banking, Finance and Urban Affairs: Subcommittee on Economic Growth and Credit Formation held a hearing on the Administration's Empowerment Zone and Enterprise Community proposal. Testimony was heard from public witnesses.

OVERSIGHT

Committee on Education and Labor: Subcommittee on Human Resources held an oversight hearing on Public/Private Partnerships in Older Americans Act programs. Testimony was heard from Fernando Torres-Gil, Assistant Secretary, Aging and Disability, Administration on Aging, Department of Health and Human Services; Eleanor Chelimsky, Assistant Comptroller General, GAO; and public witnesses.

EDUCATIONAL RESEARCH, DEVELOPMENT AND DISSEMINATION EXCELLENCE ACT

Committee on Education and Labor: Subcommittee on Select Education and Civil Rights held a hearing on H.R. 856, Educational Research, Development and Dissemination Excellence Act. Testimony was heard from public witnesses.

HEALTH CARE DELIVERY SYSTEM

Committee on Energy and Commerce: Subcommittee on Oversight and Investigations continued hearings on the health care delivery system and to examine the financial practices of Kaiser Permanente. Testimony was heard from public witnesses.

SEC COMMISSION AUTHORIZATION ACT; OVERSIGHT

Committee on Energy and Commerce: Subcommittee on Telecommunications and Finance approved for full Committee

VOL 139 PT 24 JA 5 1993 — JA 25 1994 UMI

action H.R. 2239, Securities and Exchange Commission Authorization Act of 1993.

The Subcommittee also held an oversight hearing on High Definition Television and its role in creating economic growth in the United States. Testimony was heard from public witnesses.

MISCELLANEOUS MEASURES

Committee on Energy and Commerce: Subcommittee on Transportation and Hazardous Materials approved for full Committee action the following bills: H.R. 1919, High-Speed Rail Development Act of 1993; and H.R. 2243, amended, Federal Trade Commission Act Amendments of 1993.

NAFTA: ARE THERE JOBS FOR AMERICAN WORKERS?

Committee on Government Operations: Subcommittee on Employment, Housing, and Aviation held a hearing on the North American Free Trade Agreement: Are There Jobs for American Workers? Testimony was heard from public witnesses.

FINAL REVIEW OF RECREATION CONCESSIONS MANAGEMENT

Committee on Government Operations: Subcommittee on Environment, Energy, and Natural Resources held a hearing on the Final Review of Recreation Concessions Management. Testimony was heard from Keith O. Fultz, Director, Planning and Reporting, Resources, Community and Economic Development Division, GAO; James Lyons, Assistant Secretary, Natural Resources and Environment, USDA; Bonnie Cohen, Assistant Secretary, Policy, Management and Budget, Department of the Interior.

OVERSIGHT

Committee on the Judiciary: Subcommittee on Crime and Criminal Justice held an oversight hearing on AIDS Fraud: Deceit, Dollars and Despair. Testimony was heard from Randolph Wykoff, Director, Office of AIDS Coordination, FDA, Department of Health and Human Services; Richard Stephens, Acting U.S. Attorney, Northern District of Texas; Richard Schrader, Acting Commissioner, Department of Consumer Affairs, City of New York; and public witnesses.

OVERSIGHT

Committee on the Judiciary: Subcommittee on Intellectual Property and Judicial Administration continued oversight hearings on Possible Protocol to the Berne Convention. Testimony was heard from Ira Shapiro, General Counsel, Office of the U.S. Trade Representative; and public witnesses.

OVERSIGHT

Committee on Merchant Marine and Fisheries: Subcommittee on Environment and Natural Resources held an overview hearing on the Endangered Species Act. Testimony was heard from the following officials of the U.S. Fish and Wildlife Service, Department of the Interior: Mike Spear, Assistant Director, Ecological Services; and John Fay, Chief, Branch of Listing and Candidate Assessment, Endangered Species Division; the following officials of the Department of Commerce: Patricia Montanio, Acting Chief, Protected Species Management Division, and Phil Williams, National Sea Turtle Coordinator, both with the National Marine Fisheries Service; and Karl Gleaves, General Counsel, Fisheries, NOAA.

MISCELLANEOUS MEASURES

Committee on Natural Resources: Subcommittee on Energy and Mineral Resources held a hearing on the following bills: H.R. 2143, to authorize appropriations for the Nuclear Regulatory Commission for fiscal years 1994 and 1995; and H.R. 2170, to amend the Energy Reorganization Act of 1974 and the Atomic Energy Act of 1954 to enhance the safety and security of nuclear power facilities. Testimony was heard from Ivan Selin, Chairman, NRC.

ADDITIONAL DEVELOPMENT AT WAR—PACIFIC NATIONAL HISTORICAL PARK

Committee on Natural Resources: Subcommittee on National Parks, Forests, and Public Lands held a hearing on H.R. 1944, to provide for additional development at War in the Pacific National Historical Park. Testimony was heard from Denis P. Galvin, Associate Director, Planning and Development, National Park Service, Department of the Interior; and public witnesses.

2000 CENSUS STATUS

Committee on Post Office and Civil Service: Subcommittee on Census, Statistics and Postal Personnel held a hearing to review the status of the plans for the 2000 census. Testimony was heard from Harry A. Scarr, Acting Director, Bureau of the Census, Department of Commerce; William M. Hunt, Director, Federal Management Issues, General Government Division, GAO; and Charles Schultze, Chair, Panel on Census Requirements in the Year 2000 and Beyond, Committee on National Statistics, National Academy of Sciences.

NATIONAL LABOR RELATIONS ACT AND THE RAILWAY LABOR ACT AMENDMENTS

Committee on Public Works and Transportation: Ordered reported H.R. 5, to amend the National Labor Relations Act and the Railway Labor Act to prevent discrimination based on participation in labor disputes.

RECYCLING CONTAMINATED MATERIALS

Committee on Science, Space, and Technology: Subcommittee on Energy held a hearing on recycling Contaminated Materials. Testimony was heard from Clyde Frank, Deputy Assistant Secretary, Office of Technology Development, Department of Energy; and public witnesses.

SBA BUDGET REQUEST—POLICIES AND PRIORITIES

Committee on Small Business: Continued hearings on Overview of the SBA budget request and policies and priorities of the Administration. Testimony was heard from public witnesses.

HEALTH CARE REFORM

Committee on Ways and Means: Subcommittee on Health continued hearings on Health Care Reform: State Regulation of Private Health Insurance. Testimony was heard from Representative Pomeroy; Leslie G. Aronovitz, Associate Director, Health Financing Issues, Human Resources Division, GAO; and public witnesses.

PENSION BENEFIT GUARANTY CORPORATION REPORT

Committee on Ways and Means: Subcommittee on Oversight approved for full Committee action a report on the Reform of the Federal Government's Pension Benefit Guaranty Corporation.

TRADE ADJUSTMENT ASSISTANCE PROGRAM FOR FIRMS

Committee on Ways and Means: Subcommittee on Trade held a hearing on the Trade Adjustment Assistance Program for Firms. Testimony was heard from Jonathan Sallet, Assistant to the Secretary, and Director, Office of Policy and Strategic Planning, Department of Commerce; and public witnesses.

COMMITTEE BUSINESS

Permanent Select Committee on Intelligence: Met in executive session to consider pending business.

Joint Meetings

CONGRESSIONAL REFORM

Joint Committee on the Organization of Congress: Committee resumed hearings to examine congressional reform proposals, focusing on fair employment practices, receiving testimony from Representatives Schroeder and Snowe; and Nancy Kingsbury, Director, Federal Human Resource Management Issues, General Government Division, General Accounting Office.

Committee will meet again on Tuesday, June 8.

♦♦♦♦♦♦♦♦♦♦♦♦

Friday, May 28, 1993

Senate

Chamber Action

Routine Proceedings, pages 11999–12090

Measures Introduced: Seventeen bills and three resolutions were introduced, as follows: S. 1058–1074, S. Res. 115, and S. Con. Res. 27–28.

Page 12032

Measures Passed:

American Folklife Center Authorizations: Senate passed S. 685, to authorize appropriations for the American Folklife Center for fiscal years 1994, 1995, 1996, and 1997.

Page 12081

National Museum of Natural History Authorizations: Senate passed S. 779, to continue the authorization of appropriations for the East Court of the National Museum of Natural History.

Page 12081

National Cooperative Research Act: Senate passed H.R. 1313, to amend the National Cooperative Research Act of 1984 with respect to joint ventures entered into for the purpose of producing a product, process, or service, clearing the measure for the President.

Page 12081

Campaign Finance Reform: Senate resumed consideration of S. 3, Congressional Spending Limit and Election Reform Act, taking action on amendments proposed thereto, as follows:

Page 12013

Rejected:

By 26 yeas to 53 nays (Vote No. 133), DeConcini Amendment No. 388 (to Amendment No. 366), to reduce the primary spending limit to 50 percent of general election limit for eligible Senate candidates, and lowers general election minimum spending limit to $900,000.

Page 12015

Pending:

(1) Mitchell/Ford/Boren Amendment No. 366, in the nature of a substitute.

Pages 12013, 12089

Withdrawn:

Bingaman Amendment No. 384 (to Amendment No. 366), to condemn the extraconstitutional and antidemocratic actions of President Serrano of Guatemala.

Page 12013

A unanimous-consent agreement was reached providing for the consideration of certain amendment to be proposed on Monday, June 7, 1993, with votes to occur thereon on Tuesday, June 8, 1993.

Page 12089

Senate will continue consideration of the bill and the amendment pending thereto, on Monday, June 7.

NIH Authorizations—Conference Report: Senate agreed to the conference report on S. 1, to amend the Public Health Service Act to revise and extend the programs of the National Institutes of Health, clearing the measure for the President.

Page 12076

69-059 O—98 Vol. 139 (Pt. 24) 10

VOL 139 PT 24 JA 5 1993 — JA 25 1994 UMI

Repeal of Luxury Tax—Agreement: A unanimous-consent time-agreement was reached providing that if the Senate receives from the House of Representatives a revenue measure that deals solely with the repeal of the luxury tax on boats, jewelry, furs and planes and a modification to the luxury tax on automobiles with respect to the cost of accessories for the disabled with the revenue offset that repeals the diesel tax exemption recreational boats and expands the 45 day interest rule for certain refunds, that the bill, upon receipt, be placed on the calendar; that the Majority Leader, after consultation with the Republican Leader, may turn to its consideration at any time, that no amendments or motions be in order, and that there be a time limitation for debate of one hour, with a vote on final passage to occur thereon.

Page 12083

Appointments:

Senate Ethics Study Commission: The Chair, on behalf of the President pro tempore, pursuant to S. Res. 111 (103d Congress, 1st Session), announced the appointment of Senator Craig as a member of the Senate Ethics Study Commission, vice Senator Stevens.

Page 12018

Nominations Confirmed: Senate confirmed the following nominations:

Steven Alan Herman, of New York, to be an Assistant Administrator of the Environmental Protection Agency.

David Gardiner, of Virginia, to be an Assistant Administrator of the Environmental Protection Agency.

Webster L. Hubbell, of Arkansas, to be Associate Attorney General.

Drew S. Days III, of Connecticut, to be Solicitor General of the United States.

Marilyn McAfee, of Florida, to be Ambassador to the Republic of Guatemala.

William Thornton Pryce, of Pennsylvania, to be Ambassador to the Republic of Honduras.

Clarence L. Irving, Jr., of New York, to be Assistant Secretary of Commerce for Communications and Information.

D. James Baker, of the District of Columbia, to be Under Secretary of Commerce for Oceans and Atmosphere.

Arati Prabhakar, of Texas, to be Director of the National Institute of Standards and Technology.

John Howard Francis Shattuck, of Massachusetts, to be Assistant Secretary of State for Human Rights and Humanitarian Affairs.

Sally Katzen, of the District of Columbia, to be Administrator of the Office of Information and Regulatory Affairs, Office of Management and Budget.

Philip Lader, of South Carolina, to be Deputy Director for Management, Office of Management and Budget.

Stephen H. Kaplan, of Colorado, to be General Counsel of the Department of Transportation.

Michael A. Stegman, of North Carolina, to be an Assistant Secretary of Housing and Urban Development.

David T. Ellwood, of Massachusetts, to be an Assistant Secretary of Health and Human Services.

Charlene Barshefsky, of the District of Columbia, to be a Deputy United States Trade Representative, with the rank of Ambassador.

Rufus Hawkins Yerxa, of the District of Columbia, to be a Deputy United States Trade Representative, with the rank of Ambassador.

Joan E. Spero, of New York, to be United States Alternate Governor of the International Bank for Reconstruction and Development for a term of five years; United States Alternate Governor of the Inter-American Development Bank for a term of five years; United States Alternate Governor of the African Development Bank for a term of five years; United States Alternate Governor of the African Development Fund; United States Alternate Governor of the Asian Development Bank; and United States Alternate Governor of the European Bank for Reconstruction and Development.

Kathryn D. Sullivan, of Texas, to be Chief Scientist of the National Oceanic and Atmospheric Administration.

Mortimer L. Downey, of New York, to be Deputy Secretary of Transportation.

Michael P. Huerta, of California, to be Associate Deputy Secretary of Transportation.

Rodney E. Slater, of Arkansas, to be Administrator of the Federal Highway Administration.

Steven S. Honigman, of New York, to be General Counsel of the Department of the Navy.

Edward L. Warner, III, of Virginia, to be an Assistant Secretary of Defense.

Anita K. Jones, of Virginia, to be Director of Defense Research and Engineering.

Joseph Shuldiner, of California, to be an Assistant Secretary of Housing and Urban Development.

Marilyn A. Davis, of New York, to be an Assistant Secretary of Housing and Urban Development.

Aida Alvarez, of California, to be Director of the Office of Federal Housing Enterprise Oversight, Department of Housing and Urban Development, for a term of five years.

Philip Benjamin Heymann, of Massachusetts, to be Deputy Attorney General.

Douglas Kent Hall, of Kentucky, to be Assistant Secretary of Commerce for Oceans and Atmosphere.

Andrew M. Cuomo, of New York, to be an Assistant Secretary of Housing and Urban Development.

James Richard Cheek, of Arkansas, to be Ambassador to Argentina.

Harold P. Smith, Jr., of California, to be Assistant to the Secretary of Defense for Atomic Energy.

Deborah Roche Lee, of Maryland, to be an Assistant Secretary of Defense.

Emmett Paige, Jr., of Maryland, to be an Assistant Secretary of Defense.

Walter Becker Slocombe, of the District of Columbia, to be Deputy Under Secretary of Defense for Policy.

2 Army nominations in the rank of general.

Pages 12028, 12089

Nominations Received: Senate received the following nominations:

Thomas J. Downey, of New York, to be a Member of the Defense Base Closure and Realignment Commission for a term expiring at the end of the first session of the 103d Congress.

A routine list in Foreign Service.

Statements on Introduced Bills:

Page 12033

Additional Cosponsors: Page 12068

Amendments Submitted: Page 12073

Authority for Committees: Page 12073

Additional Statements: Page 12073

Record Votes: One record vote was taken today. (Total–133)

Page 12018

Adjournment: Senate convened at 8:45 a.m., and in accordance with H. Con. Res. 105, adjourned at 1:37 p.m., until 2 p.m., on Monday, June 7, 1993.

Committee Meetings

U.S. IMMIGRATION POLICY

Committee on the Judiciary: Subcommittee on Immigration and Refugee Affairs concluded hearings on S. 667, to revise the Immigration and Nationality Act to improve the procedures for the exclusion of aliens seeking to enter the United States by fraud, and to examine issues relating to immigration laws preventing terrorism and on issues relating to immigrants seeking asylum, after receiving testimony from Chris Sale, Acting Commissioner, Immigration and Naturalization Service, and Neil J. Gallagher, Section Chief, Counter Terrorism Section, Federal Bureau of Investigation, both of the Department of Justice; David Hobbs, Acting Assistant Secretary for Consular Affairs, and Priscilla Clapp, Principal Deputy Assistant Secretary, Bureau for Refugee Programs, both of the Department of State; Robert Juceam, Lawyers Committee for Human Rights, and Daniel Stein, Federation for American Immigration Reform, both of Washington, D.C.; David Martin, University of Virginia School of Law, Charlottesville; and Richard Boswell, University of California, San Francisco.

House of Representatives

Chamber Action

The House was not in session today. Its next meeting will be held at 12 noon, Tuesday, June 8.

Committee Meetings

No committee meetings were held.

****

Monday, June 7, 1993

Senate

Chamber Action

Routine Proceedings, pages 12091–12114

Measures Introduced: Four bills were introduced, as follows: S. 1075–1078.

Page 12104

Measures Reported: Reports were made as follows:

S. 574, to amend the National Cooperative Research Act of 1984 with respect to joint ventures entered into for the purpose of producing a product, process, or service, with an amendment in the nature of a substitute. (S. Rept. No. 103–51)

Page 12104

Campaign Finance Reform: Senate resumed consideration of S. 3, Congressional Spending Limit and Election Reform Act, taking action on amendments proposed thereto, as follows:

Page 12095

Pending:

(1) Mitchell/Ford/Boren Amendment No. 366, in the nature of a substitute.

Page 12095

(2) Graham Amendment No. 389 (to Amendment No. 366), to authorize the Commission to make grants to the States to assist in paying for the preparation and mailing of voter information pamphlets in connection with general elections for Federal office.

Page 12097

(3) Graham Amendment No. 390 (to Amendment No. 366), to make the broadcast discount available only to candidates for Federal or State office who undertake to abide by reasonable spending limits established under law.

Page 12098

A unanimous-consent time-agreement was reached providing for further consideration of Amendments No. 389 and 390, listed above, on Tuesday, June 8, 1993, with

VOL 139 PT 24 JA 5 1993 — JA 25 1994 UMI

votes on, or in relation thereto, to occur thereon at 11:30 p.m.

Page 12107

Senate will continue consideration of the bill and the amendment pending thereto, on Tuesday, June 8.

Nominations Received: Senate received the following nominations: Received on Tuesday, June 1, during the adjournment:

Jean Kennedy Smith, of New York, to be Ambassador to Ireland.

Page 12114

Messages From the House: Page 12103

Communications: Page 12103

Statements on Introduced Bills: Page 12104

Additional Cosponsors: Page 12106

Amendments Submitted: Page 12107

Notices of Hearings: Page 12108

Additional Statements: Page 12108

Recess: Senate convened at 2 p.m., and recessed at 4:47 p.m., until 9:30 a.m., on Tuesday, June 8, 1993. (For Senate's program, see the remarks of the Acting Majority Leader in today's Record on pages 12114.)

Committee Meetings

No committee meetings were held.

House of Representatives

Chamber Action

The House was not in session today. Its next meeting will be held at noon on Tuesday, June 8.

Committee Meetings

OVERSIGHT

Committee on Natural Resources: Subcommittee on Native American Affairs held an oversight hearing on the Indian Gaming Regulatory Act (P.L. 100–497). Testimony was heard from public witnesses.

COMMUNITY DEVELOPMENT BANKING PROPOSALS

Committee on Small Business: Subcommittee on Regulation, Business Opportunities, and Technology held a hearing on Community Development Banking proposals. Testimony was heard from public witnesses.

Résumé of Congressional Activity

FIRST SESSION OF THE ONE HUNDRED THIRD CONGRESS

The first table gives a comprehensive résumé of all legislative business transacted by the Senate and House. The second table accounts for all nominations submitted to the Senate by the President for Senate confirmation.

DATA ON LEGISLATIVE ACTIVITY

January 3 through May 31, 1993

	Senate	*House*	*Total*
Days in session	71	63	..
Time in session	466 hrs., 18′	321 hrs., 39′	..
Congressional Record:			
Pages of proceedings	6,894	3,315	10,209
Extensions of Remarks	..	1,412	..
Public bills enacted into law	21	14	35
Private bills enacted into law	..	..	..
Bills in conference	..	..	..
Measures passed, total	146	160	306
Senate bills	27	12	..
House bills	13	57	..
Senate joint resolutions	28	13	..
House joint resolutions	7	8	..
Senate concurrent resolutions	11	7	..
House concurrent resolutions	9	9	..
Simple resolutions	51	54	..
Measures reported, total	*77	*107	184
Senate bills	33	3	..
House bills	1	60	..
Senate joint resolutions	13	1	..
House joint resolutions	..	1	..
Senate concurrent resolutions	4	0	..
House concurrent resolutions	1	4	..
Simple resolutions	25	38	..
Special reports	12	5	..
Conference reports	..	3	..
Measures pending on calendar	27	10	..
Measures introduced, total	1,315	2,832	4,147
Bills	1,074	2,329	..
Joint resolutions	98	207	..
Concurrent resolutions	28	108	..
Simple resolutions	115	188	..
Quorum calls	1	8	..
Yea-and-nay votes	133	114	..
Recorded votes	..	77	..
Bills vetoed	..	..	..
Vetoes overridden	..	..	..

*These figures include all measures reported, even if there was no accompanying report. A total of 50 reports have been filed in the Senate, a total of 116 reports have been filed in the House.

DISPOSITION OF EXECUTIVE NOMINATIONS

January 5 through May 31, 1993

Civilian nominations totaling 227, disposed of as follows:	
Confirmed	169
Unconfirmed	54
Withdrawn	4
Civilian nominations (FS, PHS, CG, NOAA), totaling 1,426, disposed of as follows:	
Confirmed	1,318
Unconfirmed	108
Air Force nominations, totaling 9,482, disposed of as follows:	
Confirmed	7,806
Unconfirmed	1,676
Army nominations, totaling 7,151, disposed of as follows:	
Confirmed	4,779
Unconfirmed	2,372
Navy nominations, totaling 2,531, disposed of as follows:	
Confirmed	1,589
Unconfirmed	942
Marine Corps nominations, totaling 545, disposed of as follows:	
Confirmed	257
Unconfirmed	288
Summary	
Total nominations received this session	21,363
Total confirmed	15,913
Total unconfirmed	5,446
Total withdrawn	4

VOL 139 PT 24 JA 5 1993 — JA 25 1994 UMI

Tuesday, June 8, 1993

Senate

Chamber Action

Routine Proceedings, pages 12148–12201

Measures Introduced: Six bills and two resolutions were introduced, as follows: S. 1079–1084, and S.J. Res. 99 and 100.

Page 12183

Measures Reported: Reports were made as follows:

S. 1079, to authorize major medical facility projects and leases for the Department of Veterans' Affairs, to revise and extend the authority of the Secretary of Veterans' Affairs to enter into enhanced-use leases, to authorize the disposal of Pershing Hall, France. (S. Rept. No. 103–53)

H.R. 2118, making supplemental appropriations for the fiscal year ending September 30, 1993, with amendments. (S. Rept. No. 103–54)

Page 12183

Campaign Finance Reform: Senate resumed consideration of S. 3, Congressional Spending Limit and Election Reform Act, taking action on amendments proposed thereto, as follows:

Page 12161

Adopted:

(1) By 85 yeas to 7 nays (Vote No. 137), McCain Amendment No. 392 (to Amendment No. 366), to change the effective date of the Act.

Page 12169

(2) Gregg Amendment No. 393 (to Amendment No. 366), to establish that if a provision that disallows the federal income tax deduction for lobbying expenses is included within the Omnibus Budget Reconciliation Act of 1993 that the Director of the Office of Management and Budget cannot use the revenues associated with the enactment of such a disallowance for certifying that legislation providing for offsetting revenues has been enacted.

Page 12174

(3) Boren Amendment No. 394 (to Amendment No. 393), in the nature of a substitute. (By 43 yeas to 47 nays (Vote No. 138), Senate failed to table the amendment.)

Page 12176

Rejected:

(1) By 32 yeas to 60 nays (Vote No. 134), Graham Amendment No. 389 (to Amendment No. 366), to authorize the Commission to make grants to the States to assist in paying for the preparation and mailing of voter information pamphlets in connection with general elections for Federal office.

Page 12161

(2) By 16 yeas to 76 nays (Vote No. 135), Graham Modified Amendment No. 390 (to Amendment No. 366), to make the broadcast discount available only to candidates for Federal or State office who undertake to abide by reasonable spending limits established under law.

Page 12161

(3) McConnell Amendment No. 391 (to Amendment No. 366), to eliminate the cost-of-living adjustments for public subsidies. (By 46 yeas to 44 nays (Vote No. 136), Senate tabled the amendment.

Page 12166

Pending:

(1) Mitchell/Ford/Boren Amendment No. 366, in the nature of a substitute.

Page 12161

(2) McConnell Amendment No. 397 (to Amendment No. 366), to require disclosure of communications paid with taxpayer funds.

Pages 12164, 12182

Senate will continue consideration of the bill and the amendments pending thereto, on Wednesday, June 9.

Appointments:

Senate Ethics Study Commission: The Chair, on behalf of the President pro tempore, pursuant to S. Res. 111 (103d Congress, 1st Session), announced the appointment of the following former Members of the Select Committee on Ethics, including current and former Members of the Senate, to the Senate Ethics Study Commission:

Senators Kassebaum, Lott, Pryor, and former Senator Sanford; and

The Chair announced that the following Members serve on the Senate Ethics Study Commission by virtue of the position they hold:

Senator Bryan, as Chairman of the Select Committee on Ethics, to serve as Chairman of the Senate Ethics Study Commission;

Senator McConnell, as Ranking Minority Member of the Select Committee on Ethics, to serve as Vice Chairman of the Senate Ethics Study Commission; and

Senators Mikulski, Daschle, Smith and Craig, as members of the Select Committee on Ethics, to serve as members of the Senate Ethics Study Commission.

Page 12166

Messages From the President: Senate received the following messages from the President of the United States:

Transmitting a report of the Federal Council on the Aging for calendar year 1992; referred to the Committee on Labor and Human Resources. (PM–26).

Page 12182

Nominations Received: Senate received the following nominations:

Received on Monday, June 7, 1993:

William H. Dameron, III, of the District of Columbia, to be Ambassador to the Republic of Mali.

Peter W. Galbraith, of Vermont, to be Ambassador to the Republic of Croatia.

Benjamin Leader Erdreich, of Alabama, to be a Member of the Merit Systems Protection Board for the term of seven years expiring March 1, 2000.

Benjamin Leader Erdreich, of Alabama, to be Chairman of the Merit Systems Protection Board.

Tara Jeanne O'Toole, of Maryland, to be an Assistant Secretary of Energy (Environment, Safety and Health).

Victor P. Raymond, of the District of Columbia, to be an Assistant Secretary of Veterans Affairs (Policy and Planning).

Doug Ross, of Michigan, to be an Assistant Secretary of Labor.

3 Marine Corps nominations in the rank of general.

2 Navy nominations in the rank of admiral.

Routine lists in the Air Force, Army, Navy.

Page 12201

Received today:

Robert E. Hunter, of the District of Columbia, to be the United States Permanent Representative on the Council of the North Atlantic Treaty Organization, with rank and status of Ambassador.

June Gibbs Brown, of Hawaii, to be Inspector General, Department of Health and Human Services.

Bruce A. Lehman, of Wisconsin, to be Commissioner of Patents and Trademarks.

Page 12201

Nominations Withdrawn: Senate received notification of the withdrawal of the following nominations: Lani Guinier, of Pennsylvania, to be an Assistant Attorney General, which was sent to the Senate on April 29, 1993.

Page 12201

John A. Rollwagen, of Minnesota, to be Deputy Secretary of Commerce, which was sent to the Senate on April 19, 1993.

Page 12201

Messages From the President: Page 12182

Measures Read First Time: Page 12201

Petitions: Page 12182

Statements on Introduced Bills: Page 12183

Additional Cosponsors: Page 12193

Amendments Submitted: Page 12193

Notices of Hearings: Page 12194

Authority for Committees: Page 12195

Additional Statements: Page 12195

Record Votes: Five record votes were taken today. (Total—138)

Pages 12165, 12168, 12174, 12178

Recess: Senate convened at 9:30 a.m., and recessed at 6:50 p.m., until 9:30 a.m., on Wednesday, June 9, 1993. (For Senate's program, see the remarks of the Acting Majority Leader in today's Record on page 12201.)

Committee Meetings

APPROPRIATIONS—SUPPLEMENTAL

Committee on Appropriations: Committee ordered favorably reported, with amendments, H.R. 2118, making supplemental appropriations for the fiscal year ending September 30, 1993.

APPROPRIATIONS—INTERIOR

Committee on Appropriations: Subcommittee on the Interior and Related Agencies held hearings on proposed budget estimates for fiscal year 1994 for the Department of the Interior, focusing on the reorganization of research science, receiving testimony from Bruce Babbitt, Secretary of the Interior.

Subcommittee will meet again on Tuesday, June 15.

AUTHORIZATION—DEFENSE

Committee on Armed Services: Subcommittee on Defense Technology, Acquisition, and Industrial Base resumed hearings on proposed legislation authorizing funds for fiscal year 1994 for the Department of Defense, focusing on specific critical sectors of the defense industrial base, receiving testimony from Ralph E. Gomory, Alfred P. Sloan Foundation, New York, New York; Alexander MacLachlan, E.I. duPont deNemours and Company, Inc., Wilmington, Delaware; M. Franklin Squires, Sematech, Austin, Texas; Toby G. Warson, Alliant Techsystems, Inc., Edina, Minnesota; Renso Caporali, Grumman Corporation, Bethpage, New York; and John J. Stocker, Shipbuilders Council of America, Arlington, Virginia.

Subcommittee recessed subject to call.

U.S. FISHERIES

Committee on Commerce, Science, and Transportation: Committee concluded hearings to examine the adequacy of Federal financial assistance and development programs affecting commercial fisheries in the United States, after receiving testimony from Douglas K. Hall, Assistant Secretary of Commerce for Oceans and Atmosphere; Phillip L. Mackie, Assistant Administrator for Commodity and Marketing Programs, Foreign Agricultural Service, Department of Agriculture; Charles R. Hertzberg, Assistant Administrator for Financial Assistance, Small Business Administration; Rodney M. Avila, F/V Trident, Mattapoisett, Massachusetts; Barney White, Zapata Corporation, Houston, Texas; James P. Walsh, San Diego, California, on behalf of the United States Tuna Foundation; and Gerald B. Leape, Greenpeace, Washington, D.C.

NOMINATIONS

Committee on Energy and Natural Resources: Committee concluded hearings on the nominations of William H. White, of Texas, to be Deputy Secretary of Energy, Archer L. Durham, of Maryland, to be Assistant Secretary of Energy for Human Resources and Administration, and William J. Taylor III, of Texas, to be Assistant Secretary

VOL 139 PT 24 JA 5 1993 — JA 25 1994 UMI

of Energy for Congressional, Intergovernmental, and International Affairs, after the nominees testified and answered questions in their own behalf. Mr. White was introduced by Senator Krueger and Representative Michael Andrews, Mr. Durham was introduced by Senator Sarbanes, and Mr. Taylor was introduced by Representative Washington.

NOMINATION

Committee on Governmental Affairs: Committee held hearings on the nomination of Roger W. Johnson, of California, to be Administrator of the General Services Administration, where the nominee, who was introduced by Senator Boxer and Representative Cox, testified and answered questions in his own behalf.

Hearings were recessed subject to call.

VIOLENCE IN TELEVISION PROGRAMMING

Committee on the Judiciary: Subcommittee on the Constitution held joint oversight hearings with the Subcommittee on Juvenile Justice on the implementation of the Television Program Improvement Act of 1990, focusing on the impact of television violence on children, receiving testimony from Senator Levin; Representative Schumer; Leonard Eron, University of Michigan, Ann Arbor; William H. Dietz, New England Medical Center, Boston, Massachusetts, on behalf of the American Academy of Pediatrics; Jack J. Valenti, Motion Picture Association of America, Washington, D.C.; Leslie Moonves, Lorimar Television, Kerry McCluggage, Paramount Pictures, and Ned Nalle, Universal Television, all of Los Angeles, California; Ralph W. Gabbard, WKYT–TV, Lexington, Kentucky, on behalf of the National Association of Broadcasters and the Network Affiliated Stations Alliance; Stephen W. Palley, King World Productions, Inc., New York, New York; and Al Devaney, WPWR–TV, Chicago, Illinois, on behalf of the Association of Independent Television Stations, Inc.

Hearings were recessed subject to call.

NATIONAL SERVICE TRUST ACT

Committee on Labor and Human Resources: Committee concluded hearings on S. 919, to authorize funds to establish a Corporation for National Service, enhance opportunities for national service, and provide national service educational awards to persons participating in such service, after receiving testimony from Mike Espy, Secretary of Agriculture; Edward James Olmos, Los Angeles, California, on behalf of Make a Difference Day/USA Today, and Heal LA; Franco Harris, Pittsburgh, Pennsylvania, on behalf of PennSERVE; Cedric Parker, Pennsylvania Conservation Corps, Erie; Dwayne Andreas, Archer-Daniels-Midland Corporation, Miami Beach, Florida; J. Richard Munro, Points of Light Foundation, New York, New York; Jeffrey Swartz, Timberland Company, Hampton, New Hampshire, on behalf of Americans for National Service; Sandra Broadwater, VOLUNTEER MARYLAND, Baltimore; Rev. Edward A. Malloy, University of Notre Dame, Notre Dame, Indiana; Councilmember Sue Donaldson, Seattle, Washington, on behalf of the Seattle Youth Involvement Network; and Kenneth Bailey, Campus Outreach Opportunity League Road Scholars Program, St. Louis, Missouri.

INTELLIGENCE

Select Committee on Intelligence: Committee held closed hearings on intelligence matters, receiving testimony from officials of the intelligence community.

Committee will meet again on Thursday, June 10.

LONG-TERM CARE FOR ELDERLY

Special Committee on Aging: Committee held hearings to examine the role of the Aging Network (composed of the Administration on Aging, 50 State Offices on Aging, and 670 Area Agencies on Aging) in the delivery of home and community-based long-term care services for older Americans, receiving testimony from Fernando M. Torres-Gil, Assistant Secretary for Aging, Administration on Aging, Department of Health and Human Services; Donna McDowell, Wisconsin Department of Health and Social Services, Madison; James C. Wilson, Oregon State Agency on Aging, Portland; Elaine Eubank, Central Arkansas Area Agency on Aging, Inc., Little Rock; Donna Sargent, Community Health and Counseling Services, Bangor, Maine; and Frances Hicks, Alexandria, Virginia.

Hearings were recessed subject to call.

ETHICS REFORM

Senate Ethics Study Commission: Commission resumed hearings on reforming the process the Senate uses to investigate and decide on alleged ethical misconduct by Senators, receiving testimony from former Senator Rudman; Norman Ornstein, American Enterprise Institute for Public Policy Research, Washington, D.C.; and Dennis F. Thompson, Harvard University, Cambridge, Massachusetts.

Hearings continue on Thursday, June 17.

House of Representatives

Chamber Action

Bills Introduced: 17 public bills, H.R. 2330–2346; 1 private bill, H.R. 2347; and 5 resolutions, H.J. Res. 208–210, H. Con. Res. 109, and H. Res. 189 were introduced.

Page 12145

Reports Filed: Reports were filed as follows:

H.R. 5, to amend the National Labor Relations Act and the Railway Labor Act to prevent discrimination based on participation in labor disputes (H. Rept. 103–116 Pt. II);

H.R. 5, to amend the National Labor Relations Act and the Railway Labor Act to prevent discrimination based on participation in labor disputes (H. Rept. 103–116 Pt. III); and

H.R. 2348, making appropriations for the legislative branch for the fiscal year ending September 30, 1994 (H. Rept. 103–117).

Page 12145

Journal: By a yea-and-nay vote of 240 yeas to 144 nays, with 1 voting "present", Roll No. 200, the House approved the Journal of Thursday, May 27.

Pages 12121, 12127

Meeting Hour: Agreed that the House will meet at noon on Wednesday, June 9.

Page 12121

Late Report: Committee on Appropriations received permission to have until midnight tonight to file a report on H.R. 2348, making appropriations for the legislative branch for the fiscal year ending September 30, 1994.

Page 12121

Capitol Police: House agreed to H. Res. 167, adjusting the status of an existing position on the Capitol Police for duty with respect to the House of Representatives.

Page 12126

Presidential Message—Council on the Aging: Read a message from the President wherein he transmits the annual report for 1992 of the Federal Council on the Aging—referred to the Committee on Education and Labor.

Page 12127

Recess: House recessed at 12:45 p.m. and reconvened at 1:50 p.m.

Referrals: Nine Senate-passed measures were referred to the appropriate House committees.

Page 12144

Senate Messages: Messages received from the Senate appear on page 12121.

Quorum Calls—Votes: One yea-and-nay vote developed during the proceedings of the House today and appears on page 12127.

Adjournment: Met at noon and adjourned at 4:35 p.m.

Committee Meetings

FIFRA—REGISTRATION AND REREGISTRATION PROCESS

Committee on Agriculture: Subcommittee on Department Operations and Nutrition held a hearing to review the registration and reregistration process of the EPA under the Federal Insecticide, Fungicide, and Rodenticide Act (FIFRA). Testimony was heard from Richard Rominger, Deputy Secretary, USDA; Victor Kimm, Acting Assistant Administrator, Office of Prevention, Pesticides, and Toxic Substances, EPA; and public witnesses.

Hearings continue June 10.

LEGISLATIVE BRANCH APPROPRIATIONS

Committee on Appropriations: Ordered reported the Legislative Branch appropriations for fiscal year 1994.

LABOR—HHS—EDUCATION APPROPRIATIONS

Committee on Appropriations: Subcommittee on Labor—HHS—Education approved for full Committee action the Labor—HHS—Education appropriations for fiscal year 1994.

NAVY TRAINING POLICY

Committee on Armed Services: Subcommittee on Military Forces and Personnel held a hearing on Navy training policy. Testimony was heard from Adm. Stanley Arthur, USN, Vice Chief of Naval Operations, Department of the Navy.

EMPOWERMENT ZONE AND ENTERPRISE COMMUNITY PROPOSAL

Committee on Banking, Finance and Urban Affairs: Subcommittee on Economic Growth and Credit Formation continued hearings on the Administration's Empowerment Zone and Enterprise Community proposal. Testimony was heard from the following officials of the Department of Commerce, State of Indiana: Art Banks, Urban Enterprise Zone Program Manager; and Craig Hartzner, Deputy Director; and public witnesses.

MISCELLANEOUS MEASURES

Committee on Energy and Commerce: Ordered reported the following bills: H.R. 1520, amended, Petroleum, Marketing Practices Act Amendments of 1993; H.R. 2202, amended, Breast and Cervical Cancer Amendments of 1993; H.R. 2203, Sexually Transmitted Diseases Amendments of 1993; and H.R. 2243, Federal Trade Commission Act Amendments of 1993.

INTERNATIONAL RELATIONS ACT

Committee on Foreign Affairs: Ordered reported amended H.R. 2333, International Relations Act of 1993.

EMPLOYMENT TAXES ENFORCEMENT

Committee on Government Operations: Subcommittee on Commerce, Consumer and Monetary Affairs held a hearing to review the Administration and Enforcement of Employment Taxes. Testimony was heard from Representative Sisisky; from the following officials of the Department of the Treasury: Mark J. Iwry, Deputy Benefits Tax Counsel; and Marty Washburn, Compliance 2000 Executive, IRS; and public witnesses.

CARGO PREFERENCE OVERSIGHT

Committee on Merchant Marine and Fisheries: Subcommittee on Merchant Marine held an oversight hearing on Cargo Preference. Testimony was heard from Wallace T. Sansone, Vice Commander, Military Sealift Command,

VOL 139 PT 24 JA 5 1993 — JA 25 1994 UMI

Department of Defense; Christopher Goldthwait, General Sales Manager and Associate Administrator, Foreign Agriculture Service, USDA; Joan B. Yim, Acting Administrator, Maritime Administration, Department of Transportation; and public witnesses.

OVERSIGHT

Committee on Natural Resources: Subcommittee on Energy and Mineral Resources held an oversight hearing on Department of Energy Budget and Reorganization. Testimony was heard from Hazel R. O'Leary, Administrator, EPA.

COLORADO WILDERNESS ACT

Committee on Natural Resources: Subcommittee on National Parks, Forests, and Public Lands held a hearing on the following bills: H.R. 195 and H.R. 631, Colorado Wilderness Act of 1993. Testimony was heard from Senator Brown; Representative Skaggs; Mark Reimers, Deputy Chief, Forest Service, USDA; Kemp Conn, Deputy Assistant Director, Bureau of Land Management, Department of the Interior; and public witnesses.

OVERSIGHT

Committee on Post Office and Civil Service: Continued oversight hearings on the United States Postal Service. Testimony was heard from the following Governors of the U.S. Postal Service: Bert H. Mackie, Chairman; Susan Alvarado; LeGree Daniels; John Griesemer; Norma Pace; Robert Setrakian; and Sam Winters.

HAZARDOUS MATERIALS TRANSPORTATION ACT AUTHORIZATION

Committee on Public Works and Transportation: Subcommittee on Surface Transportation held a hearing on H.R. 2187, to amend the Hazardous Materials Transportation Act to authorize appropriations for fiscal years 1994, 1995, 1996 and 1997. Testimony was heard from Representative Applegate; Rose A. McMurray, Acting Administrator, Research and Special Programs Administration, Department of Transportation; and public witnesses.

NASA REAUTHORIZATION—SPACE STATION

Committee on Science, Space, and Technology: Subcommittee on Space held a hearing on the NASA Reauthorization—Space Station. Testimony was heard from Daniel S. Goldin, Administrator, NASA.

SMALL BUSINESS EXPORTS: THE STATE APPROACH

Committee on Small Business: Subcommittee on Development of Rural Enterprises, Exports and the Environment held a hearing on "Small Business Exports: the State Approach." Testimony was heard from Karen de Bartolome, Director, Port Authority of New York and New Jersey; Deborah Hernandez, Director, Office of International Marketing, Department of Commerce, State of Texas; Anthony V. Gaetano, Senior Deputy Commissioner, Department of Economic Development, State of New York; and a public witness.

EXPERIENCES OF PERSIAN GULF VETERANS IN FILING BENEFITS CLAIMS

Committee on Veterans' Affairs: Subcommittee on Compensation, Pension and Insurance held an oversight hearing on experiences of Persian Gulf veterans in filing benefit claims. Testimony was heard from R. John Vogel, Deputy Under Secretary, Benefits, Department of Veterans Affairs; and public witnesses.

HEALTH CARE REFORM

Committee on Ways and Means: Subcommittee on Health continued hearings on Health Care Reform: State Health Reform Initiatives. Testimony was heard from Janice Niemi, Senator, State of Washington; Peter A. Sybinsky, Deputy Director, Health Resources, Department of Health, State of Hawaii; Douglas M. Cook, Director, Agency for Health Care Administration, State of Florida; Mary Jo O'Brien, Deputy Commissioner, Department of Health, State of Minnesota; John M. Colmers, Executive Director, Health Services Cost Review Commission, State of Maryland; and a public witness.

UNITED STATES-CHINA TRADE RELATIONS

Committee on Ways and Means: Subcommittee on Trade held a hearing on United States-China Trade Relations. Testimony was heard from Representatives Stark, Pelosi and Solomon; Winston Lord, Assistant Secretary, East Asian and Pacific Affairs, Department of State; Charlene Barshefsky, Deputy U.S. Trade Representative; and public witnesses.

Joint Meetings

CONGRESSIONAL REFORM

Joint Committee on the Organization of Congress: Committee resumed hearings to examine congressional reform proposals, focusing on the application of laws, receiving testimony from Senators Grassley and Nickles; Representatives Shays, Swett, Goodling, and Fawell; Steven Ross, former General Counsel, U.S. House of Representatives; Hal Bruff and David Frederick, both of the American Bar Association, Barbara Arnwine, Lawyers' Committee for Civil Rights Under Law, and Marcia Greenberger, National Women's Law Center, all of Washington, D.C.; and Nelson Lund, George Mason University, Fairfax, Virginia.

Committee will meet again on Thursday, June 10.

Wednesday, June 9, 1993

Senate

Chamber Action

Routine Proceedings, pages 12219–12283

Measures Introduced: Three bills and one resolution were introduced, as follows: S. 1085–1087, and S. Con. Res. 29.

Page 12262

Measures Passed:

National Air and Space Museum Extension: Senate passed S. 535, to authorize the Board of Regents of the Smithsonian Institution to plan and design an extension of the National Air and Space Museum at Washington Dulles International Airport.

Page 12282

Congress of the Interallied Confederation of Reserve Officers: Senate agreed to S. Con. Res. 14, welcoming the XLVI Congress of the Interallied Confederation of Reserve Officers (CIOR), commending the Department of Defense and the Reserve Officers Association of the United States for hosting the XLVI Congress of the CIOR, and urging other departments and agencies of the federal Government to cooperate with and assist the XLVI Congress of the CIOR to carry out its activities and programs.

Page 12283

Campaign Finance Reform: Senate resumed consideration of S. 3, Congressional Spending Limit and Election Reform Act, taking action on amendments proposed thereto, as follows:

Page 12227

Rejected:

(1) Bennett Amendment No. 398 (to Amendment No. 366), to limit the availability of public funding to candidates who have not received benefits under this title for more than 2 previous general elections. (By 47 yeas to 43 nays (Vote No. 139), Senate tabled the amendment.)

Pages 12238, 12240

(2) McConnell Amendment No. 397 (to Amendment No. 366), to require disclosure of communications paid with taxpayer funds. (By 47 yeas to 45 nays (Vote No. 140), Senate tabled the amendment.)

Pages 12227, 12231, 12242

(3) Bennett Amendment No. 399 (to Amendment No. 366), to limit the availability of public funding to challengers who have not received benefits under this title for more than 2 previous general elections. (By 53 yeas to 40 nays (Vote No. 141), Senate tabled the amendment.)

Page 12244

(4) McConnell Amendment No. 400 (to Amendment No. 366), to strike the exclusion of legal and accounting compliance funds from the general election expenditure limit. (By 47 yeas to 44 nays (Vote No. 142), Senate tabled the amendment.)

Page 12250

Pending:

(1) Mitchell/Ford/Boren Amendment No. 366, in the nature of a substitute.

Pages 12227, 12244

(2) McCain Amendment No. 401 (to Amendment No. 366), to limit the amount in which loans made to a campaign by a candidate and members of the candidate's family may be repaid.

Page 12255

(3) Kempthorne Amendment No. 402 (to Amendment No. 366), to require complete audits of all candidates that receive public benefits under the bill.

Page 12257

A unanimous-consent time-agreement was reached providing for further consideration of Amendment Nos. 401 and 402, listed above, on Thursday, June 10, with votes to occur thereon.

Page 12258

A motion was entered to close further debate on Amendment No. 366, listed above, and, in accordance with the provisions of Rule XXII of the Standing Rules of the Senate, a vote on the cloture motion will occur on Friday, June 11.

Page 12258

Senate will continue consideration of the bill and the amendments pending thereto, on Thursday, June 10.

Communications: Page 12261

Executive Reports of Committees: Page 12262

Statements on Introduced Bills: Page 12262

Additional Cosponsors: Page 12273

Amendments Submitted: Page 12275

Authority for Committees: Page 12276

Additional Statements: Page 12276

Record Votes: Four record votes were taken today. (Total—142)

Pages 12241, 12250, 12254

Adjournment: Senate convened at 9:30 a.m., and adjourned at 6:28 p.m., until 9 a.m., on Thursday, June 10, 1993. (For Senate's program, see the remarks of the Acting Majority Leader in today's Record on page 12283.)

Committee Meetings

APPROPRIATIONS—IRS/CUSTOMS SERVICE

Committee on Appropriations: Subcommittee on Treasury, Postal Service, and General Government held hearings on proposed budget estimates for fiscal year 1994, receiving testimony in behalf of funds for their respective activities from Margaret M. Richardson, Commissioner, Internal Revenue Service, and George J. Weise, Commissioner, United States Customs Service, both of the Department of the Treasury.

VOL 139 PT 24 JA 5 1993 — JA 25 1994 UMI

Subcommittee will meet again on Wednesday, June 16.

AUTHORIZATION—DEFENSE

Committee on Armed Services: Subcommittee on Military Readiness and Defense Infrastructure resumed hearings on proposed legislation authorizing funds for fiscal year 1994 for the Department of Defense and to review the future years defense program, focusing on environmental programs, receiving testimony from Sherri Wasserman Goodman, Deputy Under Secretary of Defense (Environmental Security); Alan P. Babbitt, Deputy for Hazardous Material and Waste, Office of the Deputy Assistant Secretary of the Air Force (Environment, Safety and Occupational Health); Brig. Gen. Gerald C. Brown, USA, Director of Environmental Programs, Department of the Army; Elsie L. Munsell, Deputy Assistant Secretary of the Navy (Environment and Safety); and Jan Reitman, Director of Environment and Safety Policy, Defense Logistics Agency.

Subcommittee recessed subject to call.

AUTHORIZATION—DEFENSE

Committee on Armed Services: Subcommittee on Nuclear Deterrence, Arms Control and Defense Intelligence resumed hearings on proposed legislation authorizing funds for fiscal year 1994 for the Department of Defense and to review the future years defense program, focusing on the ballistic missile defense program, receiving testimony from Maj. Gen. Malcolm R. O'Neill, USA, Acting Director, and Edward T. Gerry, Systems Architect, both of the Ballistic Missile Defense Organization, Department of Defense.

Subcommittee will meet again tomorrow.

RECONCILIATION

Committee on Banking, Housing, and Urban Affairs: Committee completed its review of certain spending reductions and revenue increases to meet reconciliation expenditures as imposed by H. Con. Res. 64, setting forth the congressional budget for the United States Government for fiscal years 1994, 1995, 1996, 1997, and 1998, and agreed on recommendations which it will make thereon to the Committee on the Budget.

RECONCILIATION

Committee on Energy and Natural Resources: Committee began consideration of certain recommendations which it will make to the Committee on the Budget with respect to spending reductions and revenue increases to meet reconciliation expenditures as imposed by H. Con. Res. 64, setting forth the congressional budget for the United States Government for fiscal years 1994, 1995, 1996, 1997, and 1998, but did not complete action thereon, and will meet again on Wednesday, June 16.

NATIONAL WILDLIFE IMPROVEMENT

Committee on Environment and Public Works: Subcommittee on Clean Water, Fisheries and Wildlife concluded hearings on S. 823, authorizing funds to improve the management of the National Wildlife Refuge System, after receiving testimony from Donald Barry, Acting Assistant Secretary of the Interior for Fish and Wildlife and Parks; and William C. Reffalt, National Wildlife Refuge Association, James R. Waltman, National Audubon Society, R. Max Peterson, International Association of Fish and Wildlife Agencies, Rollin D. Sparrowe, Wildlife Management Institute, John W. Grandy, Humane Society of the United States, and Rodger Schlickeisen, Defenders of Wildlife, all of Washington, DC.

NOMINATIONS

Committee on Foreign Relations: Committee concluded hearings on the nominations of Jean Kennedy Smith, of New York, to be Ambassador to Ireland, and Peter W. Galbraith, of Vermont, to be Ambassador to the Republic of Croatia, after the nominees testified and answered questions in their own behalf. Ms. Smith was introduced by Senator Kennedy.

LIBERIA/TOGO/ZAIRE

Committee on Foreign Relations: Subcommittee on African Affairs concluded hearings to examine developments in and United States policy toward Liberia, Togo, and Zaire, after receiving testimony from George E. Moose, Assistant Secretary of State for African Affairs; Janet Fleischman, Africa Watch, Washington, D.C.; Sister Stephanie Mertens, The Order of the Adorers of the Blood of Christ, Ruma, Illinois; and Kennedy Graham, Parliamentarians for Global Action, and Steve Askin, both of New York, New York.

AUTHORIZATION—FOREIGN ASSISTANCE

Committee on Foreign Relations: Subcommittee on Terrorism, Narcotics and International Operations resumed hearings on proposed legislation authorizing funds for fiscal years 1994 and 1995 for foreign assistance programs of the Department of State, focusing on the future of United Nations peacekeeping and related collective security operations, receiving testimony from Madeleine K. Albright, U.S. Permanent Representative to the United Nations, Department of State; Frank C. Conahan, Assistant Comptroller General, National Security and International Affairs Division, General Accounting Office; Robert B. Oakley, Washington, D.C., former Special Envoy to Somalia; Richard L. Thornburgh, Philadelphia, Pennsylvania, former Under-Secretary-General for Administration and Management of the United Nations; Ronald I. Spiers, South Londonderry, Vermont, former Under Secretary-General for Administration and Management of the United Nations; and Sir Brian Urquhart, former Under Secretary-General for Special Political Affairs of the United Nations, Paul A. Volcker, Independent Advisory Group on United Nations Financing, and Edward C. Luck, United Nations Association of the USA, all of New York, New York.

Hearings were recessed subject to call.

BUSINESS MEETING

Committee on Governmental Affairs: Committee ordered favorably reported, with an amendment in the nature of a substitute, S. 314, to authorize funds for fiscal years 1994–1999 for the National Historical Publications and Records Commission.

Also, committee completed its review of certain spending reductions and revenue increases to meet reconciliation expenditures as imposed by H. Con. Res. 64, setting forth the congressional budget for the United States Government for fiscal years 1994, 1995, 1996, 1997, and 1998, and agreed on recommendations which it will make thereon to the Committee on the Budget.

Also, committee failed to approve for reporting S. 587, to establish the Mike Mansfield Fellowship Program for intensive training in the Japanese language, government, politics, and economy.

NOMINATION

Committee on the Judiciary: Committee concluded hearings on the nomination of Anne Bingaman, of New Mexico, to be an Assistant Attorney General, Department of Justice, after the nominee, who was introduced by Senators Domenici and Bingaman, testified and answered questions in her own behalf.

CHILDREN AND GUN VIOLENCE

Committee on the Judiciary: Subcommittee on Juvenile Justice held hearings on S. 1087, to prohibit the possession of a handgun or ammunition by, or the private transfer of a handgun or ammunition to a juvenile, focusing on certain gun related incidents involving children, receiving testimony from Senator Chafee; Dewey Stokes, Fraternal Order of Police, Columbus, Ohio; Janie R. Hill Hatton, Milwaukee Trade and Technical High School, Milwaukee, Wisconsin; Alex Haller, Johns Hopkins Children's Hospital, Baltimore, Maryland; Susan Lamson, National Rifle Association of America, and Sarah Brady, Handgun Control, Inc., both of Washington, DC; and Jennifer Ramsay, Columbia, Maryland.

Hearings were recessed subject to call.

NOMINATIONS

Committee on Labor and Human Resources: Committee ordered favorably reported the nominations of David A. Longanecker, of Colorado, to be Assistant Secretary for Postsecondary Education, and Marshall S. Smith, of California, to be Under Secretary, both of the Department of Education.

SBA FINANCE PROGRAMS

Committee on Small Business: Committee concluded hearings to examine the contribution the Small Business Administration finance programs have made to technology development, after receiving testimony from Erskine B. Bowles, Administrator, Small Business Administration; Jeffrey C. Walker, Chemical Venture Partners, Harvey Wertheim, Harvest Ventures, Inc., and Patricia M. Cloherty, Patricof & Co. Ventures, on behalf of the National Venture Capital Association, all of New York, New York; Donald R. Lawhorne, MESBIC Ventures Holding Company, Dallas, Texas, on behalf of the National Association of Investment Companies; and James A. Parsons, RFE Investment Partners, New Canaan, Connecticut, on behalf of the National Association of Small Business Investment Companies.

House of Representatives

Chamber Action

Bills Introduced: 17 public bills, H.R. 2349–2365, 3 resolutions, H.J. Res. 211, and H. Res. 190–191 were introduced.

Page 12314

Reports Filed: Reports were filed as follows:

H. Res. 192, providing for the consideration of H.R. 2348, making appropriations for the Legislative Branch for the fiscal year ending September 30, 1994 (H. Rept. 103–118).

Page 12315

Journal: By a yea-and-nay vote of 256 yeas to 144 nays, Roll No. 201, the House approved the Journal of June 8.

Page 12284

Passenger Vehicle Safety Regulations: By a yea-and-nay vote of 409 yeas to 4 nays, Roll No. 202, the House passed H.R. 1159, to revise, clarify, and improve certain marine safety laws of the United States.

Page 12292

Agreed to the committee amendment in the nature of a substitute.

Page 12292

Agreed To:

The Tauzin technical amendment that clarifies that the Coast Guard is authorized to exempt all types of vessels which carry passengers, from specified safety regulations; and that the Coast Guard may, but is not required to, included specified safety requirements within the new standards it must issue with respect to the new class of "uninspected" vessels over 100 gross tons;

Page 12293

The Deutsch amendment that allows the Coast Guard to extend for up to two years the deadline for barefoot charterers to comply with Coast Guard safety standards, provided the boat owner is making a good faith effort to comply with such standards; and

Page 12293

VOL 139 PT 24 JA 5 1993 — JA 25 1994 UMI

The Traficant amendment that expresses the sense of Congress that operators of passenger vessels should use only vessels built in the United States.

Page 12294

Deposit Insurance Claims: House agreed to the Senate amendments to H.R. 890, to amend the Federal Deposit Insurance Act and the Federal Credit Union Act to improve the procedures for treating unclaimed insured deposits—clearing the measure for the President.

Page 12295

Recess: House recessed at 4:23 p.m. and reconvened at 9:37 p.m.

Page 12212

Quorum Calls—Votes: Two yea-and-nay votes developed during the proceedings of the House today and appear on pages 12284, 12295. There were no quorum calls.

Adjournment: Met at noon and adjourned at 9:40 p.m.

Committee Meetings

REVIEW OF HUNGER

Committee on Agriculture: Subcommittee on Foreign Agriculture and Hunger held a hearing on Review of hunger: Early Intervention-theories and practice. Testimony was heard from Representatives Hall of Ohio and Emerson; Lois Richards, Acting Assistant Administrator, Bureau for Food and Humanitarian Assistance, AID, U.S. International Development Cooperation Agency; Mary Chambliss, Acting Associate Administrator, Office of International Cooperation and Development, USDA; and public witnesses.

Hearings continue tomorrow.

DISTRICT OF COLUMBIA APPROPRIATIONS

Committee on Appropriations: Subcommittee on the District of Columbia held a hearing on Public Safety and Justice, Public Education System, and on Governmental Direction and Support. Testimony was heard from the following officials of the District of Columbia: Judith W. Rogers, Chief Judge, Court of Appeals; Fred B. Ugast, Chief Judge, Superior Court; Ulysses B. Hammond, Executive Officer, Court System; James Tydings, Chairman, Retirement Board; Madelyn Squire, Chairperson, Public Employee Relations Board; R. David Hall, President and Franklin L. Smith, Superintendent of Schools, both with the Board of Education; Ellen M. O'Connor, Deputy Mayor, Finance; and public witnesses.

MILITARY CONSTRUCTION APPROPRIATIONS

Committee on Appropriations: Subcommittee on Military Construction met in executive session and approved for full Committee action the Military Construction appropriations for fiscal year 1994.

TREASURY—POSTAL SERVICE—GENERAL GOVERNMENT APPROPRIATIONS

Committee on Appropriations: Subcommittee on Treasury, Postal Service, and General Government continued appropriation hearings, with emphasis on Bureau of Alcohol, Tobacco and Firearms role in the Waco incident. Testimony was heard from the following officials of the Department of the Treasury: Ronald K. Noble, Assistant Secretary, Law Enforcement; Stephen E. Higgins, Director, Daniel Hartnett, Associate Director Law Enforcement, James Pasco, Assistant Director, Congressional and Media Affairs, Sharon Wheeler, Special Agent, Dallas Public Affairs Officer, Richard L. Garner, Chief, Special Operations Division, Jerry W. Tate, Special Agent in Charge, Special Programs Branch and David Troy, Chief, Intelligence Division, all with the Bureau of Alcohol, Tobacco and Firearms; and Lt. Larry Lynch, McLennan County Sheriff's Office, Waco, Texas.

Hearing continues tomorrow.

NATIONAL DEFENSE AUTHORIZATION

Committee on Armed Services: Military Application of Nuclear Energy Panel continued hearings on the fiscal year 1994 national defense authorization, receiving a briefing on environmental restoration and waste management. The Panel was briefed by Thomas P. Grumbly, Assistant Secretary, Environmental Restoration, Department of Energy.

DISTRICT OF COLUMBIA LEGISLATION

Committee on the District of Columbia: Ordered reported the following bills: H.R. 1631, District of Columbia Justice Reform Act of 1993; H.R. 1632, amended, to amend title 11, District of Columbia Code, to remove gender-specific references; and H.R. 1633, amended, District of Columbia Judicial Reorganization Act of 1993.

OVERSIGHT

Committee on Energy and Commerce: Subcommittee on Energy and Power held an oversight hearing on Advanced Liquid Metal Reactors for Disposal of High-Level Radioactive Wastes. Testimony was heard from the following officials of the Department of Energy: E.C. Brolin, Acting Director, Office of Nuclear Energy; and Lake Barrett, Acting Director, Office of Civilian Radioactive Waste Management; Charles E. Till, Argonne National Laboratory; and public witnesses.

IMPROVING HEALTH STATUS AND ACCESS

Committee on Energy and Commerce: Subcommittee on Health and the Environment held a hearing on improving the health status and access to primary care services for underserved and disadvantaged populations. Testimony was heard from Representatives Stokes and Mineta; Claudia R. Baquet, M.D., Deputy Assistant Secretary, Minority Health, Department of Health and Human Services; and public witnesses.

ADEQUACY OF INSURANCE SOLVENCY REGULATION

Committee on Energy and Commerce: Subcommittee on Oversight and Investigations continued hearings into the adequacy of insurance solvency regulation. Testimony was heard from Richard L. Fogel, Assistant Comptroller General, GAO; and public witnesses.

OVERSIGHT

Committee on Energy and Commerce: Subcommittee on Telecommunications and Finance held an oversight hearing on encryption and telecommunications network security. Testimony was heard from public witnesses.

FOREST RESOURCES CONSERVATION AND SHORTAGE RELIEF AMENDMENTS; EXPORT CONTROLS PROBLEMS

Committee on Foreign Affairs: Subcommittee on Economic Policy, Trade and Environment approved for full Committee action the Forest Resources Conservation and Shortage Relief Amendments of 1993.

The Subcommittee also held a hearing on Problems with U.S. Export Controls. Testimony was heard from public witnesses.

STATE MEDICAID DRUG FORMULARIES

Committee on Government Operations: Subcommittee on Human Resources and Intergovernmental Relations held a hearing on State Medicaid Drug Formularies. Testimony was heard from Joseph Armstrong, Representative, State of Tennessee; Carolyn Maggio, Director, Medicaid Office, State of Louisiana; Jerry Wells, Director, Medicaid Office, State of Florida; and public witnesses.

OVERSIGHT

Committee on the Judiciary: Subcommittee on Economic and Commercial Law held an oversight hearing on Competition in the Airline Industry. Testimony was heard from public witnesses.

PATENTS ON CERTAIN PROCESSES AMENDMENTS

Committee on the Judiciary: Subcommittee on Intellectual Property and Judicial Administration held a hearing on H.R. 760, to amend title 35, United States Code, with respect to patents on certain processes. Testimony was heard from Senator DeConcini; Representative Boucher; Michael Kirk, Acting Commissioner, U.S. Patent and Trademark Office, Department of Commerce; and public witnesses.

FEDERAL PHYSICIANS COMPARABILITY ALLOWANCES ACT REAUTHORIZATION

Committee on Post Office and Civil Service: Subcommittee on Compensation and Employee Benefits held a hearing on the reauthorization of the Federal Physicians Comparability Allowances Act of 1978. Testimony was heard from James B. King, Director, OPM; and a public witness.

LEGISLATIVE BRANCH APPROPRIATIONS

Committee on Rules: Granted a rule on H.R. 2348, making appropriations for the Legislative Branch for the fiscal year ending September 30, 1994, providing one hour of general debate equally divided and controlled by the chairman and ranking minority member of the Appropriations Committee. The rule waives all points of order against consideration of the bill and waives clauses 2 and 6 of Rule XXI against all provisions of the bill, except section 306(b). The rule makes in order only those amendments printed in the report to accompany the rule, to be considered in the order and manner specified. The amendments are not subject to amendment nor to a division of the question. The rule waives clause 2 of rule XXI against the amendments printed in the report. Finally, the rule makes in order one motion to recommit. Testimony was heard from Representatives Fazio, Kaptur, Obey, Conyers, Gejdenson, Penny, Fingerhut, Pomeroy, Shepherd, Orton, English of Arizona, Stupak, Young of Florida, Lewis of California, Solomon, Thomas of California, Roberts, Ridge, Hefley, Bunning, Upton, Thomas of Wyoming, Cox, Goss, Boehner, Klug, Santorum, Ewing, Zimmer, Camp, Talent, Bartlett of Maryland, Castle, Dickey, Dunn, Fowler, Torkildsen, Grams, Hoke, and Inglis of South Carolina.

NASA AUTHORIZATION

Committee on Science, Space, and Technology: Ordered reported amended H.R. 2200, National Aeronautics and Space Administration Authorization Act, Fiscal Years 1994 and 1995.

PERSIAN GULF WAR VETERANS—HEALTH CARE CONCERNS AND PROBLEMS

Committee on Veterans' Affairs: Subcommittee on Oversight and Investigations held a hearing on the health care concerns and problems of Persian Gulf War veterans and related issues. Testimony was heard from Representative Canady; Ronald R. Blanck, M.D., Commander, Walter Reed Army Medical Center, Department of Defense; Ruth A. Etzel, M.D., Chief, Air Pollution and Respiratory Health Branch, Centers for Disease Control and Prevention, Department of Health and Human Services; James W. Holsinger, Jr., M.D., Under Secretary, Health, Veterans Health Administration, Department of Veterans Affairs; and public witnesses.

FAST TRACK PROCEDURES—URUGUAY ROUND

Committee on Ways and Means: Ordered reported H.R. 1876, to provide authority for the President to enter into trade agreements to conclude the Uruguay Round of multilateral trade negotiations under the auspices of the General Agreement on Tariffs and Trade, to extend tariff proclamation authority to carry out such agreements, and to apply congressional "fast track" procedures to a bill implementing such agreements.

VOL 139 PT 24 JA 5 1993 — JA 25 1994 UMI

INTELLIGENCE AUTHORIZATION

Permanent Select Committee on Intelligence: Subcommittee on Legislation approved for full Committee action recommendations for inclusion in the Intelligence Authorization Act for Fiscal Year 1994.

♦♦♦♦♦♦♦♦♦♦♦

Thursday, June 10, 1993

Senate

Chamber Action

Routine Proceedings, pages 12335–12446

Measures Introduced: Nine bills and three resolutions were introduced, as follows: S. 1088–1096, S. Res. 116, S.J. Res. 101, and S. Con. Res. 30.

Page 12383

Measures Reported: Reports were made as follows:

S. Con. Res. 29, relating to the Asia Pacific Economic Cooperation Organization.

Page 12382

Campaign Finance Reform: Senate resumed consideration of S. 3, Congressional Spending Limit and Election Reform Act, taking action on amendments proposed thereto, as follows:

Pages 12345, 12368, 12373

Adopted:

(1) By a unanimous vote of 92 yeas (Vote No. 143), Kempthorne Amendment No. 402 (to Amendment No. 366), to require complete audits of all candidates that receive public benefits under the bill.

Page 12345

Rejected:

(1) By 44 yeas to 49 nays (Vote No. 144), McCain Amendment No. 401 (to Amendment No. 366), to limit the amount in which loans made to a campaign by a candidate and members of the candidate's family may be repaid.

Page 12345

(2) Nickles Amendment No. 403 (to Amendment No. 366), to limit the total amount of the subsidy that an eligible candidate may receive to $1,000,000. (By 51 yeas to 42 nays (Vote No. 145), Senate tabled the amendment.)

Page 12349

Pending:

(1) Mitchell/Ford/Boren Amendment No. 366, in the nature of a substitute.

Pages 12345, 12369, 12372

(2) Wellstone Amendment No. 444 (to Amendment No. 366), to reduce the individual contribution limit to $500 per election.

Page 12356

During consideration of this measure today, the Senate took the following action:

By 53 yeas to 41 nays (Vote No. 146), three-fifths of those Senators duly chosen and sworn not having voted in the affirmative, Senate failed to close further debate on Mitchell/Ford/Boren Amendment No. 366, in the nature of a substitute.

Page 12373

A second motion was entered to close further debate on Amendment No. 366, listed above, and by unanimous-consent agreement, the vote on the second cloture motion will occur on Tuesday, June 15, at 2:30 p.m.

Page 12373

A third cloture motion was entered to close further debate on Amendment No. 366, listed above, and by unanimous-consent agreement, the vote on the third cloture motion will occur on Wednesday, June 16.

Page 12373

Senate will continue consideration of the bill on Tuesday, June 15, with a second vote on the motion to invoke cloture on Amendment No. 366, listed above, to occur thereon.

Appointments:

Citizens' Commission on Public Service and Compensation: The Chair, on behalf of the President pro tempore, pursuant to Public Law 101–194, appointed Walter B. Gerken, of California, to the Citizens' Commission on Public Service and Compensation.

Page 12446

Messages From the House:	**Page 12381**
Measures Referred:	**Page 12381**
Measures Placed on Calendar:	**Page 12342**
Communications:	**Page 12381**
Executive Reports of Committees:	**Page 12381**
Statements on Introduced Bills:	**Page 12383**
Additional Cosponsors:	**Page 12398**
Amendments Submitted:	**Page 12402**
Notices of Hearings:	**Page 12437**
Authority for Committees:	**Page 12438**
Additional Statements:	**Page 12439**

Record Votes: Four record votes were taken today. (Total—146)

Pages 12346, 12356, 12375

Recess: Senate convened at 9 a.m., and recessed at 8:05 p.m., until 2:30 p.m., on Monday, June 14, 1993. (For Senate's program, see the remarks of the Majority Leader in today's Record on page 12373.)

Committee Meetings

APPROPRIATIONS—SBA/INTERNATIONAL TRADE COMMISSION

Committee on Appropriations: Subcommittee on Commerce, Justice, State, and the Judiciary held hearings on proposed budget estimates for fiscal year 1994, receiving testimony in behalf of funds for their respective activities from Erskine B. Bowles, Administrator, Small Business Administration; and Don E. Newquist, Administrator, United States International Trade Commission.

Subcommittee will meet again on Wednesday, June 16.

APPROPRIATIONS—NASA

Committee on Appropriations: Subcommittee on VA, HUD, and Independent Agencies held hearings on proposed budget estimates for fiscal year 1994 for the National Aeronautics and Space Administration, receiving testimony from Daniel S. Goldin, Administrator, National Aeronautics and Space Administration.

Subcommittee recessed subject to call.

RECONCILIATION

Committee on Armed Services: Committee completed its review of certain spending reductions and revenue increases to meet reconciliation expenditures as imposed by H. Con. Res. 64, setting forth the congressional budget for the United States Government, and agreed on recommendations which it will make thereon to the Committee on the Budget.

AUTHORIZATION—DEFENSE

Committee on Armed Services: Subcommittee on Force Requirements and Personnel resumed hearings on proposed legislation authorizing funds for fiscal year 1994 for the Department of Defense and to review the future years defense program, focusing on the National Guard and Reserve personnel and force structure programs of the military services, receiving testimony from Deborah R. Lee, Assistant Secretary of Defense for Reserve Affairs; Maj. Gen. Raymond F. Rees, USA, Vice Chief, National Guard Bureau; Maj. Gen. John R. D'Araujo, USA, Director, Army National Guard; Maj. Gen. Philip G. Killey, USAF, Director, Air National Guard; Rear Adm. Thomas F. Hall, USN, Director, Naval Reserve; Maj. Gen. Roger W. Sandler, USA, Chief, Army Reserve; Maj. Gen. Jeffrey W. Oster, USMC, Assistant Deputy Chief of Staff for Reserve Affairs, Manpower and Reserve Affairs; Maj. Gen. John J. Closner III, USAF, Chief Air Force Reserve; Rear Adm. Robert E. Kramek, USCG, Chief of Staff, U.S. Coast Guard Headquarters; Maj. Gen. Donald E. Edwards, USA, Adjutants General Association of the United States, Maj. Gen. Robert F. Ensslin, Jr., USA (Ret.), National Guard Association of the United States, and Maj. Gen. Evan L. Hultman, AUS (Ret.), Reserve Officers Association of the United States, all of Washington, D.C.; and Capt. J. Robert Lunney, JAGC, USNR (Ret.), Naval Reserve Association, and Col. Frank A. Tauches, Jr., USMCR, Marine Corps Reserve Officers Association, both of Alexandria, Virginia.

Subcommittee recessed subject to call.

AUTHORIZATION—DEFENSE

Committee on Armed Services: Subcommittee on Nuclear Deterrence, Arms Control and Defense Intelligence resumed hearings on proposed legislation authorizing funds for fiscal year 1994 for the Department of Defense and to review the future years defense program, focusing on Department of Energy national security programs, receiving testimony from Hazel R. O'Leary, Secretary of Energy.

Subcommittee recessed subject to call.

RECONCILIATION

Committee on Environment and Public Works: Committee completed its review of certain spending reductions and revenue increases to meet reconciliation expenditures as imposed by H. Con. Res. 64, setting forth the congressional budget for the United States Government, and agreed on recommendations which it will make thereon to the Committee on the Budget.

EPA MANAGEMENT OF SUPERFUND

Committee on Environment and Public Works: Subcommittee on Superfund, Recycling, and Solid Waste Management concluded hearings to examine the Environmental Protection Agency's fiscal and contract management practices with regard to hazardous waste cleanup under Superfund, after receiving testimony from Richard L. Hembra, Director, Environmental Protection Issues, Resources, Community, and Economic Development Division, General Accounting Office; and John C. Martin, Inspector General, Sallyanne Harper, Acting Assistant Administrator for Administration and Resources Management, and Richard G. Guimond, Acting Assistant Administrator for Solid Waste and Emergency Response, all of the Environmental Protection Agency.

BUSINESS MEETING

Committee on Foreign Relations: Committee ordered favorably reported the following business items:

S. Con. Res. 29, relating to the Asia Pacific Economic Cooperation organization; and

The nominations of Jean Kennedy Smith, of New York, to be Ambassador to Ireland, Peter W. Galbraith, of Vermont, to be Ambassador to the Republic of Croatia, and a Foreign Service Officers' appointments and promotions list received by the Senate on May 28, 1993.

Also, committee completed its review of certain spending reductions and revenue increases to meet reconciliation expenditures as imposed by H. Con. Res. 64, setting forth the congressional budget for the United States Government, and agreed on recommendations which it will make thereon to the Committee on the Budget.

NORTH AMERICAN FREE TRADE AGREEMENT

Committee on Foreign Relations: Committee met in closed session to receive a briefing on the North American Free Trade Agreement (NAFTA) and the on-going negotiations on the labor and environmental side agreements, re-

VOL 139 PT 24 JA 5 1993 — JA 25 1994 UMI

ceiving testimony from Joan E. Spero, Under Secretary of State for Economic and Agricultural Affairs.

Committee recessed subject to call.

U.S. NUCLEAR DETERRENCE

Committee on Governmental Affairs: Committee held hearings to examine the efficiency and effectiveness of a General Accounting Office report on the strengths and weaknesses of the United States strategic nuclear triad (which includes long-range bombers, intercontinental ballistic missiles, and submarine-launched ballistic missiles), and the cost-effectiveness of the principal weapon system upgrades, receiving testimony from Eleanor Chelimsky, Assistant Comptroller General, Program Evaluation and Methodology Division, General Accounting Office; and William J. Perry, Deputy Secretary of Defense.

The hearings were recessed subject to call.

BUSINESS MEETING

Committee on the Judiciary: Committee ordered favorably reported the nominations of Lee Patrick Brown, of Texas, to be Director of National Drug Control Policy, and Anne Bingaman, of New Mexico, to be an Assistant Attorney General, Department of Justice.

Also, committee completed its review of certain spending reductions and revenue increases to meet reconciliation expenditures as imposed by H. Con. Res. 64, setting forth the congressional budget for the United States Government, and agreed on recommendations which it will make thereon to the Committee on the Budget.

RECONCILIATION

Committee on Labor and Human Resources: Committee met to review certain spending reductions and revenue increases to meet reconciliation expenditures as imposed by H. Con. Res. 64, setting forth the congressional budget for the United States Government, and agreed to certain recommendations which it will make thereon to the Committee on the Budget.

RECONCILIATION

Committee on Veterans' Affairs: Committee completed its review of certain spending reductions and revenue increases to meet reconciliation expenditures as imposed by H. Con. Res. 64, setting forth the congressional budget for the United States Government, and agreed on recommendations which it will make thereon to the Committee on the Budget.

INTELLIGENCE

Select Committee on Intelligence: Committee held closed hearings on intelligence matters, receiving testimony from officials of the intelligence community.

Committee will meet again on Thursday, June 17.

House of Representatives

Chamber Action

Bills Introduced: 33 public bills, H.R. 2366–2396, 2399–2400; 2 private bills, H.R. 2397–2398; and 5 resolutions, H.J. Res. 212–213, H. Con. Res. 110–111, and H. Res. 194 were introduced.

Page 12530

Reports Filed: Reports were filed as follows:

H.R. 2201, to amend the Public Health Service Act to revise and extend programs relating to the prevention and control of injuries (H. Rept. 103–119);

H.R. 2202, to amend the Public Health Service Act to revise and extend the program of grants relating to preventive health measures with respect to breast and cervical cancer, amended (H. Rept. 103–120);

H.R. 2204, to amend the Public Health Service Act to establish a program for the prevention of disabilities (H. Rept. 103–121);

H.R. 2205, to amend the Public Health Service Act to revise and extend programs relating to trauma care (H. Rept. 103–122);

H.R. 2200, to authorize appropriations to the National Aeronautics and Space Administration for research and development, space flight, control and data communications, construction of facilities, research and program management, and Inspector General, amended (H. Rept. 103–123);

H. Res. 193, providing for the consideration of H.R. 2200, to authorize appropriations to the National Aeronautics and Space Administration for research and development, space flight, control, and data communications, construction of facilities, research and program management, and Inspector General (H. Rept. 103–124); and

H.R. 2295, making appropriations for foreign operations, export financing, and related programs for the fiscal year ending September 30, 1994, amended (H. Rept. 103–125).

Page 12530

Journal: By a yea-and-nay vote of 240 yeas to 146 nays, Roll No. 203, the House approved the Journal of Wednesday, June 9.

Page 12447

Late Report: Committee on Foreign Affairs received permission to have until midnight on Friday, June 11 to file a report on H.R. 2333, to authorize appropriations for the Department of State, the United States Information Agency, and related agencies, and to authorize appropriations for foreign assistance programs.

Page 12448

Motion to Adjourn: By a yea-and-nay vote of 31 yeas to 361 nays, Roll No. 206, the House failed to agree to the Burton of Indiana motion to adjourn.

Page 12463

Legislative Branch Appropriations: By a recorded vote of 224 ayes to 187 noes, Roll No. 217 the House passed H.R. 2348 making appropriations for the Legislative Branch for the fiscal year ending September 30, 1994.

Page 12464

Rejected the Young of Florida motion to recommit the bill to the Committee on Appropriations with instructions to report the bill back forthwith containing an amendment that sought to reduce by five percent the amount to be appropriated or otherwise made available by law (rejected by a recorded vote of 202 ayes to 209 noes, Roll No. 216).

Page 12506

Agreed to the Committee amendment in the nature of a substitute.

On demands for separate votes, the following amendments were agreed to:

The Stupak amendment that provides for the rescinding of funds under the heading of "Salaries and Expenses" for fiscal year 1991 and 1992 appropriations totaling $1.6 million (agreed to by a recorded vote of 398 ayes to 3 noes, Roll No. 212). This amendment was agreed to earlier in the Committee of the Whole by a recorded vote of 415 ayes to 2 noes, with 6 voting "present". Roll No. 208;

Pages 12479, 12503

The Pomeroy amendment that provides a reduction to $40 million in the funding level for House franking (agreed to by a recorded vote of 388 ayes to 12 noes, Roll No. 213). This amendment was agreed to earlier in the Committee of the Whole by a recorded vote 418 ayes to 4 noes, Roll No. 209;

Pages 12482, 12504

The Shepherd amendment that provides a five year cap on expenses and staff allowances for former Speakers; and provides the cap for former Speakers currently receiving funds commence October 1, 1993 (agreed to by a recorded vote of 372 ayes to 31 noes, Roll No. 214). This amendment was agreed to earlier in the Committee of the Whole by a recorded vote 383 ayes to 36 noes, Roll No. 210; and

Pages 12488, 12503

The Grams amendment that bans the use of House funds for the relocation of any Member's office (agreed to by a recorded vote of 332 ayes to 71 noes, Roll No. 215). This amendment was agreed to earlier in the Committee of the Whole by a recorded vote of 340 ayes to 76 noes, Roll No. 211.

Pages 12499, 12505

Agreed to the Meyers of Kansas amendment, as modified, that authorizes the Committee on House Administration to transfer the financial activities and responsibilities of Legislative Service Organizations to the Clerk of the House not later than January 1, 1994.

Pages 12492, 12502

The Boehner amendment was offered but was subsequently withdrawn that sought to require the allowances and expenses of the Architect of the Capitol to be included in the quarterly reports of the Clerk of the House.

Page 12491

A point of order was sustained against language that sought to reduce the number of Government Accounting Office, Government Printing Office, and Library of Congress employees by one position for each vacancy created under the early retirement provisions.

Page 12479

H. Res. 192, the rule under which the bill was considered, was agreed to earlier by a recorded vote of 226 ayes to 185 noes, Roll No. 205. Agreed to order the previous question on the rule by a yea-and-nay vote of 240 yeas to 177 nays, Roll No. 204.

Page 12451

Calendar Wednesday: Agreed to dispense with Calendar Wednesday business of June 16.

Page 12511

Legislative Program: The Majority Leader announced the legislative program for the week of June 14. Agreed to adjourn from Thursday to Monday.

Page 12509

Referrals: Two Senate-passed measures were referred to the appropriate House committees.

Page 12527

Senate Messages: Message received from the Senate today appears on page 12448.

Quorum Calls—Votes: One quorum call (Roll No. 207), three yea-and-nay and eleven recorded votes developed during the proceedings of today and appear on pages 12447, 12462, 12462, 12463, 12482, 12482, 12487, 12491, 12502, 12503, 12504, 12504, 12505, 12507, 12508.

Adjournment: Met at 10:00 a.m. and adjourned at 9:03 p.m.

Committee Meetings

FIFRA—REGISTRATION AND REREGISTRATION PROCESS

Committee on Agriculture: Subcommittee on Department Operations and Nutrition continued hearings to review the registration and reregistration process of the EPA under the Federal Insecticide, Fungicide, and Rodenticide Act (FIFRA). Testimony was heard from Arthur R. Brown, Jr., Secretary of Agriculture, State of New Jersey; and public witnesses.

REVIEW OF HUNGER

Committee on Agriculture: Subcommittee on Foreign Agriculture and Hunger continued hearings on Review of hunger: Regions in Need. Testimony was heard from public witnesses.

VOL 139 PT 24 JA 5 1993 — JA 25 1994 UMI

FOREIGN OPERATIONS APPROPRIATIONS

Committee on Appropriations: Ordered reported the fiscal year 1994 Foreign Operations appropriation bill.

ENERGY AND WATER DEVELOPMENT APPROPRIATIONS

Committee on Appropriations: Subcommittee on Energy and Water Development met in executive session and approved for full Committee action the Energy and Water Development appropriations for fiscal year 1994.

TRANSPORTATION APPROPRIATIONS

Committee on Appropriations: Subcommittee on Transportation began markup of the Transportation appropriations for fiscal year 1994.

TREASURY, POSTAL SERVICE, AND GENERAL GOVERNMENT APPROPRIATIONS

Committee on Appropriations: Subcommittee on Treasury, Postal Service, and General Government continued appropriation hearings, with emphasis on the ATF's role in the Waco incident. Testimony was heard from the following officials of the Department of the Treasury: Ronald K. Noble, Assistant Secretary, Law Enforcement; Stephen E. Higgins, Director, Bureau of Alcohol, Tobacco and Firearms; and Charles F. Rinkevich, Director, Federal Law Enforcement Training Center; Anthony Daniels, Assistant Director, Training Division, FBI Academy, Department of Justice; and public witnesses.

DEFENSE AUTHORIZATION

Committee on Armed Services: Subcommittee on Military Acquisition and the Subcommittee on Research and Technology continued joint hearings on the fiscal year 1994 national defense authorization, with emphasis on strategic and theater missile defense. Testimony was heard from Maj. Gen. Malcolm R. O'Neill, USA, Acting Director, Ballistic Missile Defense Organization, Department of Defense.

The Subcommittees also met in executive session to continue joint hearings on the fiscal year 1994 national defense authorization, receiving a classified briefing on special access programs. The Subcommittees were briefed by representatives of the Department of Defense.

DEFENSE FINANCE AND ACCOUNTING SERVICE

Committee on Armed Services: Subcommittee on Military Installations and Facilities held a hearing on the new course of action with respect to streamlining the Defense Finance and Accounting Service, consolidating inefficient operations, and selecting sites for future accounting centers. Testimony was heard from the following officials of the Department of Defense: Alice C. Maroni, Principal Deputy Comptroller; and David J. Berteau, Principal Deputy Assistant Secretary, Production and Logistics.

DEFENSE CONVERSION ISSUES AFFECTING PRIME AND SUBCONTRACTORS

Committee on Banking, Finance and Urban Affairs: Subcommittee on Economic Growth and Credit Formation held a hearing on defense conversion issues affecting defense prime and subcontractors. Testimony was heard from Representative Hochbrueckner; and public witnesses.

INTERNATIONAL DEVELOPMENT ASSOCIATION AND GLOBAL ENVIRONMENT FACILITY AUTHORIZATIONS

Committee on Banking, Finance and Urban Affairs: Subcommittee on International Development, Finance, Trade and Monetary Policy approved for full Committee action legislation to authorize funding for the International Development Association and the Global Environment Facility.

ELEMENTARY AND SECONDARY EDUCATION AMENDMENTS

Committee on Education and Labor: Subcommittee on Elementary, Secondary, and Vocational Education continued hearings on H.R. 6, Elementary and Secondary Education Amendments of 1993 (Chapter 1). Testimony was heard from public witnesses.

TECHNOLOGY-RELATED ASSISTANCE FOR INDIVIDUALS WITH DISABILITIES ACT REAUTHORIZATION

Committee on Education and Labor: Subcommittee on Select Education and Civil Rights held a hearing on the reauthorization of the Technology-Related Assistance for Individuals with Disabilities Act. Testimony was heard from William Smith, Acting Assistant Secretary, Office of Special Education and Rehabilitative Services, Department of Education; Alistair MacKinnon, Legislative Director, Department of Education, State of New York; and public witnesses.

MISCELLANEOUS MEASURES

Committee on Foreign Affairs: Ordered reported the following measures: H.R. 2343, amended, to amend the Forest Resources Conservation and Shortage Relief Act of 1990 to permit States to adopt timber export programs; and H. Res. 189, honoring cultural achievements of the Voice of America.

U.S. HUMAN RIGHTS

Committee on Foreign Affairs: Subcommittee on International Security, International Organizations and Human Rights and the Commission on Security and Cooperation in Europe held a joint hearing on U.S. Human Rights. Testimony was heard from Timothy E. Wirth, Counselor, Department of State.

MISCELLANEOUS MEASURES

Committee on Foreign Affairs: Subcommittee on International Security, International Organizations and Human Rights approved for full Committee action the following measures: H. Res. 188, amended, to express the sense of the House of Representatives that the Olympics in the Year 2000 should not be held in Beijing or elsewhere in the People's Republic of China; and H. Con. Res. 106, urging the President to raise, at the highest levels of the Government of the People's Republic of China, the issue of Chinese population transfer into Tibet in an effort to bring about an immediate end to that government's policy on this issue.

DIRECT STUDENT LOAN PROGRAM MANAGEMENT

Committee on Government Operations: Subcommittee on Human Resources and Intergovernmental Relations held a hearing on managing the Federal Direct Student Loan Program. Testimony was heard from Representatives Andrews of New Jersey, Petri and Goodling; Clarence C. Crawford, Associate Director, Education and Employment Issues, GAO; Madeline Kunin, Deputy Secretary, Department of Education; and public witnesses.

FOREIGN GOVERNMENT PROCUREMENT DISCRIMINATION—TITLE VII EFFECTIVENESS

Committee on Government Operations: Subcommittee on Legislation and National Security held a hearing on Foreign Government Procurement Discrimination and the Effectiveness of Title VII. Testimony was heard from Ambassador Michael Kantor, U.S. Trade Representative; and public witnesses.

RESOLUTION OF FAILED SAVINGS ASSOCIATIONS FUNDING

Committee on the Judiciary: Ordered reported amended H.R. 1340, to provide funding for the resolution of failed savings associations.

ABORTION CLINIC ACCESS

Committee on the Judiciary: Subcommittee on Crime and Criminal Justice held an oversight hearing on Abortion Clinic Access. Testimony was heard from public witnesses.

OLD FAITHFUL PROTECTION ACT

Committee on Natural Resources: Subcommittee on Energy and Mineral Resources approved for full Committee action amended H.R. 1137, Old Faithful Protection Act of 1993.

MISCELLANEOUS MEASURES

Committee on Natural Resources: Subcommittee on National Parks, Forests, and Public Lands approved for full Committee action the following bills: S. 80, to increase the size of the Big Thicket National Preserve in the State of Texas by adding the Village Creek Corridor Unit, the Big Sandy Corridor Unit, and the Canyonlands Unit; H.R. 1347, to modify the boundary of Hot Springs National Park; and H.R. 1944, amended, to provide for additional development at War in the Pacific National Historical Park.

NASA AUTHORIZATION ACT

Committee on Rules: Granted an open rule providing 1 hour of debate on H.R. 2200, National Aeronautics and Space Administration Authorization Act, Fiscal Years 1994 and 1995. The rule waives clause 2(L)(6) of rule XI against consideration of the bill. The rule makes in order as an original bill for the purpose of amendment the Science, Space, and Technology substitute now printed in the bill. The substitute will be considered by title, with each title considered as read. Finally, the rule provides one motion to recommit with or without instructions. Testimony was heard from Representatives Hall of Texas, Valentine, Brooks and Walker.

DEPARTMENT OF ENERGY LABORATORY TECHNOLOGY ACT

Committee on Science, Space, and Technology: Subcommittee on Energy held a hearing on H.R. 1432, Department of Energy Laboratory Technology Act of 1993. Testimony was heard from Jim Wells, Associate Director, Energy and Science Issues, Resources, Community and Economic Division, GAO; and public witnesses.

NOAA BUDGET AUTHORIZATION

Committee on Science, Space, and Technology: Subcommittee on Space held a hearing on NOAA Fiscal Year 1994 Budget Authorization. Testimony was heard from James Baker, Under Secretary, Oceans and Atmosphere, NOAA, Department of Commerce.

CONTRACT BUNDLING—SBA REPORT

Committee on Small Business: Subcommittee on Procurement, Taxation, and Tourism held a hearing on the Effects of Prime Contractor Bundling of Federal Contracts on the Small Business Sector. Testimony was heard from Robert Moffit, Associate Administrator, Procurement Assistance, SBA.

VA NATIONAL CEMETERY SYSTEM

Committee on Veterans' Affairs: Subcommittee on Housing and Memorial Affairs held an oversight hearing on the Department of Veterans Affairs National Cemetery System, operation of Arlington National Cemetery and the American Battle Monuments Commission and on H.R. 821, to amend title 38, United States Code, to extend eligibility for burial in national cemeteries to persons who have 20 years of service creditable for retired pay as members of a reserve component of the Armed Forces. Testimony was heard from Representative Bonilla; Jerry W. Bowen, Director, National Cemetery System, Department

VOL 139 PT 24 JA 5 1993 — JA 25 1994 UMI

of Veterans Affairs; Steven Dola, Deputy Assistant Secretary (Management and Budget) Department of the Army; Col. William E. Ryan, Jr., Director, Operations and Finance, American Battle Monuments Commission; and representatives of veterans organizations.

OVERSIGHT

Committee on Ways and Means: Subcommittee on Human Resources held an oversight hearing on child support enforcement. Testimony was heard from Representatives Kennelly and Schroeder; David T. Ellwood, Assistant Secretary, Planning and Evaluation, Department of Health and Human Services; Michael Infranco, Deputy Commissioner, Child Support Enforcement, Human Resources Administration, City of New York; Robert M. Melia, Director, Strategic Planning, Child Support Enforcement Division, State of Massachusetts; and public witnesses.

INTELLIGENCE AUTHORIZATION

Permanent Select Committee on Intelligence: Subcommittee on Program and Budget met in executive session and approved for full Committee action recommendations for inclusion in the Intelligence Authorization Act for Fiscal Year 1994.

Joint Meetings

U.S. HUMAN RIGHTS POLICY

Joint Hearing: Commission on Security and Cooperation in Europe (Helsinki Commission) concluded joint hearings with the House Committee on Foreign Affairs' Subcommittee on International Security, International Organizations and Human Rights to examine United States human rights policy prior to the United Nations World Conference on Human Rights to be held in Vienna from June 14–25, 1993, after receiving testimony from Timothy E. Wirth, Counselor, Department of State.

CONGRESSIONAL REFORM

Joint Committee on the Organization of Congress: Committee resumed hearings to examine congressional reform proposals, focusing on support agencies, receiving testimony from Joseph E. Ross, Director, Congressional Research Service, Library of Congress; Charles A. Bowsher, Comptroller General of the United States, General Accounting Office; Roger C. Herdman, Director, Office of Technology Assessment; Robert D. Reischauer, Director, Congressional Budget Office; and Michael F. DiMario, Acting Public Printer, Government Printing Office.

Committee will meet again on Wednesday, June 16.

Monday, June 14, 1993

Senate

Chamber Action

Routine Proceedings, pages 12562–12565

Swearing in of Senator Hutchison: Senator Kay Bailey Hutchison, of Texas, was sworn in to fill the unexpired term until the vacancy in the term, ending January 3, 1995, caused by the resignation of Lloyd Bentsen, is filled by election as provided by law.

Page 12563

Messages From the House: Page 12564

Measures Referred: Page 12564

Communications: Page 12564

Amendments Submitted: Page 12564

Adjournment: Senate convened at 2:30 p.m., and adjourned at 2:49 p.m., until 10 a.m., on Tuesday, June 15, 1993.

Committee Meetings

APPROPRIATIONS—FOREIGN AID

Committee on Appropriations: On Friday, June 11, Subcommittee on Foreign Operations held hearings on proposed budget estimates for fiscal year 1994 for foreign assistance programs, focusing on transnational issues, including population, environment, health, narcotics and anti-terrorism issues, receiving testimony from Timothy E. Wirth, Counselor, Department of State.

Subcommittee will meet again on Tuesday, June 15.

NOMINATION

Committee on Armed Services: On Friday, June 11, Committee ordered favorably reported the nomination of Ashton B. Carter, of Massachusetts, to be Assistant Secretary of Defense for Nuclear Security and Counter Proliferation.

AUTHORIZATION—DEFENSE

Committee on Armed Services: Subcommittee on Coalition Defense and Reinforcing Forces resumed hearings on proposed legislation authorizing funds for fiscal year 1994 for the Department of Defense and the future years defense program, focusing on Army long-term modernization requirements and modernization programs, receiving testimony from Gen. Frederick M. Franks, Jr., USA, Commander, United States Army Training and Doctrine Command; Lt. Gen. William H. Forster, USA, Military Deputy to the Assistant Secretary of the Army (Research, Development and Acquisition); and Maj. Gen. Paul E. Funk, USA, Commanding General, United States Army Armor Center and School (Fort Knox, Kentucky).

On Friday, June 11, Subcommittee on Coalition Defense and Reinforcing Forces held hearings on proposed legislation authorizing funds for fiscal year 1994 for the Department of Defense and the future years defense program, focusing on DOD's requirements for modernization of tactical combat aircraft, receiving testimony from Adm. David E. Jeremiah, USN, Vice Chairman, Joint Chiefs of Staff, and Chairman, Joint Requirements Oversight Council.

Subcommittee recessed subject to call.

U.S. TRADE POLICY

Committee on Finance: Subcommittee on International Trade held hearings on proposals to renew the "Super 301" provision of the Trade Act of 1974, which required the United States Trade Representative, in 1989 and 1990, to identify United States trade liberalization priorities, both in terms of priority countries and priority practices, and to encourage effective market-opening trade policy, receiving testimony from Senator Levin; Michael Kantor, United States Trade Representative; and Willard A. Workman, United States Chamber of Commerce, Lori B. Garver, National Space Society, and Stephen M. Lovett, American Forest and Paper Association, all of Washington, D.C.

Hearings were recessed subject to call.

JUDICIAL RECORDS PRESERVATION

Committee on Governmental Affairs: On Friday, June 11, Subcommittee on Regulation and Government Information held hearings on the disposition of certain public papers of United States Supreme Court justices, focusing on assuring their preservation and access, receiving testimony from James H. Billington, Librarian of Congress; E. Barrett Prettyman, Jr., Hogan and Hartson, Washington, D.C.; Dennis J. Hutchinson, University of Chicago, on behalf of the Supreme Court Review, and Anne Kenney, on behalf of the Society of American Archivists, both of Chicago, Illinois; and Jane E. Kirtley, Reporters Committee for Freedom of the Press, Reston, Virginia.

Hearings were recessed subject to call.

INDIAN PROGRAMS BUDGET

Committee on Indian Affairs: On Friday, June 11, Committee concluded oversight hearings on the President's proposed budget request for fiscal year 1994 for Indian programs within the Bureau of Indian Affairs, after receiving testimony from Eddie F. Brown, Assistant Secretary of the Interior for Indian Affairs.

House of Representatives

Chamber Action

Bills Introduced: 8 public bills, H.R. 2401–2408; and 4 private bills, H.R. 2409–2412 were introduced.

Page 12617

Reports Filed: Reports were filed as follows:

H.R. 2403, making appropriations for the Treasury Department, the United States Postal Service, the Executive Office of the President, and certain Independent Agencies, for the fiscal year ending September 30, 1994 (H. Rept. 103–127);

H.R. 1876, to provide authority for the President to enter into trade agreements to conclude the Uruguay Round of multilateral trade negotiations under the auspices of the General Agreement on Tariffs and Trade, to extend tariff proclamation authority to carry out such agreements, and to apply Congressional "fast track" procedures to a bill implementing such agreements (H. Rept. 103–128 Pt. I);

H. Res. 195, providing for consideration of H.R. 5, to amend the National Labor Relations Act and the Railway Labor Act to prevent discrimination based on participation in labor disputes (H. Rept. 103–129); and

H. Res. 130, providing for consideration of H.R. 2333, to authorize appropriations for the Department of State, the United States Information Agency, and related agencies, and to authorize appropriations for foreign assistance programs, and H.R. 2404, to authorize appropriations for foreign assistance programs (H. Rept. 103–130).

Page 12617

Suspensions: House voted to suspend the rules and pass the following measures:

Forest resources conservation: H.R. 2343, amended, to amend the Forest Resources Conservation and Shortage Relief Act of 1990 to permit States to adopt timber export programs;

Page 12568

Voice of America: H. Res. 189, honoring cultural achievements of the Voice of America;

Page 12574

Injury prevention and control: H.R. 2201, to amend the Public Heath Service Act to revise and extend programs relating to the prevention and control of injuries (agreed to by a yea-and-nay vote of 305 yeas to 61 nays, Roll No. 218);

Pages 12576, 12596

Breast and cervical cancer programs: H.R. 2202, amended, to amend the Public Health Service Act to revise and extend the program of grants relating to preventive health measures with respect to breast and cervical cancer (agreed to by a yea-and-nay vote of 365 yeas to 2 nays, Roll No. 219);

Pages 12578, 12596

Disabilities programs: H.R. 2204, amended, to amend the Public Health Service Act to establish a program for the prevention of disabilities; and

Page 12583

Trauma care programs: H.R. 2205, to amend the Public Health Service Act to revise and extend programs relating to trauma care.

Page 12584

VOL 139 PT 24 JA 5 1993 — JA 25 1994 UMI

NASA Authorization: House completed all general debate on H.R. 2200, to authorize appropriations to the National Aeronautics and Space Administration for research and development, space flight, control, and data communications, construction of facilities, research and program management, and Inspector General; but came to no resolution thereon. Consideration of amendments will begin at a later date.

Page 12587

H. Res. 193, the rule under which the bill is being considered was agreed to earlier by a voice vote.

Page 12585

Commission on the Bicentennial: Read a letter from the Minority Leader wherein he appointed Representative Horn of California to the Commission on the Bicentennial of the United States Capitol.

Page 12598

Meeting Hour: Agreed that the House will meet at 11:00 a.m. on Tuesday, June 15.

Page 12598

Quorum Calls—Votes: Two yea-and-nay votes developed during the proceedings of the House today and appear on pages 12596, 12596. There were no quorum calls.

Adjournment: Met at noon and adjourned at 6:45 p.m.

Committee Meetings

TREASURY, POSTAL SERVICE AND GENERAL GOVERNMENT APPROPRIATIONS

Committee on Appropriations: Ordered reported the Treasury, Postal Service and General Government Appropriations for fiscal year 1994.

AGRICULTURE, RURAL DEVELOPMENT, FDA AND RELATED AGENCIES APPROPRIATIONS

Committee on Appropriations: Subcommittee on Agriculture, Rural Development, FDA, and Related Agencies Appropriations approved for full Committee action the Agriculture, Rural Development, FDA, and Related Agencies appropriations for fiscal year 1994.

TRANSPORTATION APPROPRIATIONS

Committee on Appropriations: On June 10, the Subcommittee on Transportation approved for full Committee action the Transportation appropriations for fiscal year 1994.

POTENTIAL RISKS FROM CARPET AND CARPETING MATERIALS

Committee on Government Operations: On June 11, the Subcommittee on Environment, Energy, and Natural Resources held a hearing on Potential Risks From Carpet and Carpeting Materials. Testimony was heard from Representative Deal; Victor Kimm, Acting Assistant Administrator, Prevention, Pesticides and Toxic Substances, EPA; Eric C. Peterson, Executive Director, Consumer Product Safety Commission; E. Gail Suchman, Assistant Attorney General, Environmental Protection Bureau, State of New York; and public witnesses.

CESAR CHAVEZ WORKPLACE FAIRNESS ACT

Committee on Rules: Granted a rule providing for 2 hours of general debate on H.R. 5, to amend the National Labor Relations Act and the Railway Labor Act to prevent discrimination based on participation in labor disputes. The rule provides that the amendments recommended by the Education and Labor Committee will be considered as adopted. No other amendments are in order except those printed in the report to accompany the rule, to be considered in the order and manner specified in the report. The amendments in the report are not subject to amendment. The rule waives clause 7 of rule XVI against the Ridge amendment printed in the report. Finally, the rule provides one motion to recommit with or without instructions. Testimony was heard from Representatives Ford of Michigan, Williams, Swift, Mineta, Oberstar, Hayes of Louisiana, Edwards of Texas, and Houghton.

STATE DEPARTMENT—FOREIGN ASSISTANCE AUTHORIZATIONS

Committee on Rules: Granted a rule providing for consideration of 2 bills, H.R. 2333, State Department, USIA, and Related Agencies Authorization for fiscal years 1994–1995, and H.R. 2404, Foreign Assistance Authorization Act of 1993. Section 1 provides 1 hour of general debate on H.R. 2333. The rule waives all points of order against consideration of the bill. Finally, the rule provides that the Committee will rise without motion after general debate is completed and there shall be no further consideration of the bill except by subsequent order of the House. Section 2 provides 1 hour of general debate on H.R. 2404. The rule waives all points of order against consideration of the bill. Finally, the rule provides that the Committee will rise without motion after general debate is completed and there shall be no further consideration of the bill except by subsequent order of the House. Testimony was heard from Chairman Hamilton and Representatives Berman, Torricelli, Valentine, Kanjorski, Gilman, Roth, Kasich, Leach, Snowe, Smith of New Jersey, Diaz-Balart, Burton of Indiana, Solomon, Kyl, Rohrabacher, Shays, Barrett of Nebraska, and Mica.

Joint Meetings

FORMER SOVIET UNION ECONOMIES

Joint Economic Committee: On Friday, June 11, Committee held hearings to examine the economies of the former Soviet Union and Central and Eastern Europe, focusing on the current economic reforms, receiving testimony from Christine Williams, Deputy Director of Slavic and Eurasian Analysis, and Robert Blackwell, Deputy Director, Office of European Analysis, both of the Central Intelligence Agency; and William Grundmann, Director of Combat Support, Defense Intelligence Agency, Department of Defense.

Hearings were recessed subject to call.

****

Tuesday, June 15, 1993

Senate

Chamber Action

Routine Proceedings, pages 12637–12809

Measures Introduced: Eighteen bills and two resolutions were introduced, as follows: S. 1097–1114, S. Res. 117, and S.J. Res. 102.

Page 12697

Measures Reported: Reports were made as follows:

S. 616, to increase the rates of compensation for veterans with service-connected disabilities and the rates of dependency and indemnity compensation for the survivors of certain disabled veterans, with amendments. (S. Rept. No. 103–55)

Page 12697

Campaign Finance Reform: Senate resumed consideration of S. 3, Congressional Spending Limit and Election Reform Act, taking action on amendments proposed thereto, as follows:

Pages 12637, 12659, 12687

Pending:

(1) Mitchell/Ford/Boren Amendment No. 366, in the nature of a substitute.

Pages 12642, 12659, 12687

(2) Wellstone Amendment No. 444 (to Amendment No. 366), to reduce the individual contribution limit to $500 per election.

Pages 12659, 12661

(3) Shelby Modified Amendment No. 445 (to Amendment No. 366), to strike the provisions relating to public funding of Senate election campaigns.

Page 12663

(4) Domenici/Cohen Amendment No. 454 (to Amendment No. 366), to limit the amount of out-of-State contributions accepted by congressional candidates.

Pages 12681, 12687

(5) Jeffords Amendment No. 456 (to Amendment No. 366), to require the disclosure by non-political parties of soft money that influences Federal elections.

Page 12690

(6) Jeffords Amendment No. 457 (to Amendment No. 366), to allow national parties to establish response funds to counter soft money used against them or their candidates.

Page 12690

During consideration of this measure today, the Senate took the following action:

By 52 yeas to 45 nays (Vote No. 147), three-fifths of those Senators duly chosen and sworn not having voted in the affirmative, Senate failed to close further debate on Mitchell/Ford/Boren Amendment No. 366, in the nature of a substitute.

Page 12661

Senate will continue consideration of the bill and amendments pending thereto on Wednesday, June 16, with a vote on a third motion to invoke cloture on Amendment No. 366, listed above, to occur at a time to be determined.

Nominations Received: Senate received the following nominations:

Robert Riggs Nordhaus, of the District of Columbia, to be General Counsel of the Department of Energy.

Page 12809

Messages From the House:	Page 12696
Measures Referred:	Page 12696
Measures Placed on Calendar:	Page 12697
Communications:	Page 12697
Petitions:	Page 12697
Executive Reports of Committees:	Page 12697
Statements on Introduced Bills:	Page 12698
Additional Cosponsors:	Page 12757
Amendments Submitted:	Page 12759
Notices of Hearings:	Page 12793
Authority for Committees:	Page 12793
Additional Statements:	Page 12794

Record Votes: One record vote was taken today. (Total—147)

Page 12661

Recess: Senate convened at 10 a.m., and recessed at 8:19 p.m., until 9 a.m., on Wednesday, June 16, 1993. (For Senate's program, see the remarks of the Majority Leader in today's Record on page 12809.)

Committee Meetings

APPROPRIATIONS—FOREIGN ASSISTANCE

Committee on Appropriations: Subcommittee on Foreign Operations held hearings on proposed budget estimates for fiscal year 1994 for foreign assistance programs, receiving testimony from numerous public witnesses.

Subcommittee will meet again on Tuesday, June 29.

APPROPRIATIONS—DOE

Committee on Appropriations: Subcommittee on the Interior and Related Agencies held hearings on proposed budget estimates for fiscal year 1994 for certain programs of the

VOL 139 PT 24 JA 5 1993 — JA 25 1994 UMI

Department of Energy, receiving testimony from Hazel R. O'Leary, Secretary of Energy.

Subcommittee recessed subject to call.

AUTHORIZATION—DEFENSE

Committee on Armed Services: Subcommittee on Nuclear Deterrence, Arms Control and Defense Intelligence resumed hearings, in closed session, on proposed legislation authorizing funds for fiscal year 1994 for the Department of Defense and the future years defense program, focusing on intelligence support to military operations, receiving testimony from Keith R. Hall, Deputy Assistant Secretary of Defense (Intelligence); Vice Adm. Richard C. Macke, USN, Director, Joint Staff; and Maj. Gen. John A. Leide, USA, Director, National Military Intelligence Collection Center, Defense Intelligence Agency.

Subcommittee will meet again tomorrow.

AUTHORIZATION—DEFENSE

Committee on Armed Services: Subcommittee on Regional Defense and Contingency Forces held hearings on proposed legislation authorizing funds for fiscal year 1994 for the Department of Defense and the future years defense program, focusing on Marine Corps programs, receiving testimony from Gen. Carl E. Mundy, Jr., USMC, Commandant of the Marine Corps.

Subcommittee recessed subject to call.

BUDGET RECONCILIATION

Committee on Commerce, Science, and Transportation: Committee completed its review of certain spending reductions and revenue increases to meet reconciliation expenditures as imposed by H. Con. Res. 64, setting forth the congressional budget for the United States Government, and agreed on recommendations which it will make thereon to the Committee on the Budget.

RECONCILIATION

Committee on Energy and Natural Resources: Committee completed its review of certain spending reductions and revenue increases to meet reconciliation expenditures as imposed by H. Con. Res. 64, setting forth the congressional budget for the United States Government, and agreed on recommendations which it will make thereon to the Committee on the Budget.

CONTINGENT WORKERS

Committee on Labor and Human Resources: Subcommittee on Labor concluded hearings to examine the use and growth of a "contingent" work force in the United States, which consists of part time, temporary, and leased employees, including independent contractors, and its impact on the nation's standard of living, productivity and competitiveness, after receiving testimony from Delores Crockett, Acting Deputy Director, Women's Bureau, Department of Labor; Eileen Appelbaum, Economic Policy Institute, Washington, DC; Mitchell S. Fromstein, Manpower Inc., Milwaukee, Wisconsin; John R. Heneisen, Berry College, Rome, Georgia, on behalf of the National Association of Student Employment Administrators; Richard Delaney, Office and Professional Employees International Union (AFL–CIO), Oakland, California; Michael D. Hobbs, Hobbs Inc., New Canaan, Connecticut, on behalf of the Carpentry Industry Partnership; Wendy Perkins, Scottsdale, Arizona; Jimmie Ruth Daughtrey, Nashville, Tennessee; and Helen Axel, Lebanon, New Jersey.

INDIAN FISH AND WILDLIFE RESOURCES

Committee on Indian Affairs: Committee held hearings on proposed legislation to establish within the Bureau of Indian Affairs a program to improve the management of Indian fish, wildlife, trapping, gathering and outdoor recreation resources, receiving testimony from Nelson Wallulatum, Tribal Council of the Confederated Tribes of the Warm Springs Reservation, Warm Springs, Oregon; Jerry Meninick, Yakima Indian Nation, Toppenish, Washington; Sue Masten, Yurok Tribe Interim Council, Eureka, California; Jim Harp, Quinault Indian Nation, Taholah, Washington; Peterson Zah, Navajo Nation, Window Rock, Arizona; Laurence Kenmille, Confederated Salish and Kootenai Tribes of the Flathead Nation, Pablo, Montana; W. Clay Bravo, Hualapai Tribal Council, Peach Springs, Arizona; Robert Neuman, Washington, DC, on behalf of the White Mountain Apache Tribe of the Fort Apache Indian Reservation; Tom Maulson, Lac du Flambeau Band of Lake Superior Chippewa Indians, Lac du Flambeau, Wisconsin; Bobby Whitefeather, Red Lake Band of Chippewa Indians Tribal Council, Red Lake, Minnesota; Gerald White, Leech Lake Band of Chippewa Indians, Cass Lake, Minnesota; and F.K. Jones, Miccosukee Tribe of Indians, Miami, Florida.

Hearings continue tomorrow.

House of Representatives

Chamber Action

Bills Introduced: 15 public bills, H.R. 2413–2427; 1 private bill, H.R. 2428; and 1 resolution, H.J. Res. 214 were introduced.

Page 12891

Reports Filed: Reports were filed as follows:

H.R. 2203, to amend the Public Health Service Act to extend the program of grants regarding the prevention and control of sexually transmitted diseases (H. Rept. 103–131);

H.R. 1340, to provide funding for the resolution of failed savings associations, amended (H. Rept. 103–103, Part II); and

H. Res. 197, providing for further consideration of H.R. 2333, to authorize appropriations for the Department of State, the United States Information Agency, and related agencies, and to authorize appropriations for foreign assistance programs, and for further consideration of H.R. 2404, to authorize appropriations for foreign assistance programs (H. Rept. 103–132).

Page 12890

Journal: By a yea-and-nay vote of 237 yeas to 151 nays, Roll No. 220, the House approved the Journal of Monday, June 14.

Page 12810

Workplace Fairness Act: By a recorded vote of 239 ayes to 190 noes, Roll No. 224, the House passed H.R. 5, to amend the National Labor Relations Act and the Railway Labor Act to prevent discrimination based on participation in labor disputes.

Page 12824

Rejected the Goodling motion to recommit the bill to the Committee on Education and Labor, the Committee on Energy and Commerce, and the Committee on Public Works and Transportation.

Page 12866

Rejected:

The Edwards of Texas amendment that sought to delete provisions making the new law applicable to non-union shops which apply for coverage to the National Labor Relations Board 30 days prior to the strike (rejected by a recorded vote of 94 ayes to 339 noes. Roll No. 222); and

Page 12853

The Ridge amendment, in the nature of a substitute, that sought to prohibit employers from hiring permanent replacement workers for workers striking over economic issues for a 10-week period beginning when the employer hires temporary replacement workers, but permit the employer to hire permanent replacements after the 10-week period has expired (rejected by a recorded vote of 58 ayes to 373 noes, Roll No. 223).

Page 12858

H. Res. 195, the rule under which the bill was considered, was agreed to earlier by a yea-and-nay vote of 244 yeas to 176 nays, Roll No. 221.

Page 12815

Foreign Assistance Authorization: House completed all general debate on H.R. 2404, to authorize appropriations for foreign assistance programs; but came to no resolution thereon. Consideration of amendments will begin on Wednesday, June 16.

Page 12874

State Department Authorization: House completed all general debate on H.R. 2333, to authorize appropriations for the Department of State, the United States Information Agency, and related agencies, and to authorize appropriations for foreign assistance programs; but came to no resolution thereon. Consideration of amendments will begin on Wednesday, June 16.

Page 12882

H. Res. 196, the rule under which the bills H.R. 2404 and 2333 are being considered, was agreed to earlier by voice vote.

Page 12867

Quorum Calls—Votes: Two yea-and-nay votes and three recorded votes developed during the proceedings of the House today and appear on pages 12810, 12823, 12857, 12866, 12867. There were no quorum calls.

Adjournment: Met at 11:00 a.m. and adjourned at 9:00 p.m.

Committee Meetings

DISTRICT OF COLUMBIA APPROPRIATIONS

Committee on Appropriations: Subcommittee on District of Columbia approved for full Committee action the District of Columbia appropriations for fiscal year 1994.

INTERIOR APPROPRIATIONS

Committee on Appropriations: Subcommittee on Interior approved for full Committee action the Interior appropriations for fiscal year 1994.

ACQUISITION POLICY REFORM

Committee on Armed Services: Subcommittee on Military Acquisition held a hearing on acquisition policy reform. Testimony was heard from William J. Perry, Deputy Secretary, Department of Defense.

ECONOMIC DEVELOPMENT ADMINISTRATION—APPALACHIAN REGIONAL COMMISSION BUDGET REQUEST

Committee on Banking, Finance and Urban Affairs: Subcommittee on Economic Growth and Credit Formation held a hearing on the Administration's fiscal year 1994 budget request for the Economic Development Administration and the Appalachian Regional Commission. Testimony was heard from Craig M. Smith, Acting Assistant Secretary, Economic Development, Department of Commerce; and Francis E. Moravitz, Executive Director, Appalachian Regional Commission.

PRIVATE SECURITY GUARDS

Committee on Education and Labor: Subcommittee on Human Resources held a hearing on Private Security Guards, Part 1. Testimony was heard from public witnesses.

Hearings continue June 17.

HUMAN RIGHTS IMPLICATIONS—RACISM AND ANTI-SEMITISM RESURGENCE

Committee on Foreign Affairs: Subcommittee on International Security, International Organizations and Human Rights held a hearing on Human Rights Implications of the Resurgence of Racism and Anti-Semitism. Testimony was heard from public witnesses.

VOL 139 PT 24 JA 5 1993 — JA 25 1994 UMI

COMMERCIAL FISHING VESSEL SAFETY ACT IMPLEMENTATION

Committee on Merchant Marine and Fisheries: Subcommittee on Coast Guard and Navigation and the Subcommittee on Fisheries Management held a joint hearing on the Implementation of the Commercial Fishing Vessel Safety Act of 1988. Testimony was heard from RAdm. Arthur E. Henn, USCG, Chief, Office of Marine Safety, Security, and Environmental Protection, U.S. Coast Guard, Department of Transportation; and public witnesses.

BRISTOL BAY FISHERIES PROTECTION ACT

Committee on Merchant Marine and Fisheries: Subcommittee on Oceanography, Gulf of Mexico, and the Outer Continental Shelf held a hearing on H.R. 705, to protect the fisheries of Bristol Bay, AK, by purchasing certain offshore oil leases. Testimony was heard from Carl Rosier, Commissioner, Department of Fish and Game, State of Alaska; and public witnesses.

MISCELLANEOUS MEASURES

Committee on Natural Resources: Subcommittee on National Parks, Forests, and Public Lands held a hearing on the following bills: H.R. 518, to designate certain lands in the California Desert as wilderness, to establish the Death Valley and Joshua Tree National Parks and Mojave National Monument; and H.R. 880, to withdraw certain Federal lands in the State of California for military purposes. Testimony was heard from Representatives Lewis of California, Thomas of California, Hunter, Cunningham and McCandless; Bruce Babbitt, Secretary of the Interior; Sherri Wasserman-Goodman, Deputy Under Secretary, Environmental Security, Department of Defense; and public witnesses.

NEGOTIATED RATES ISSUES AND PROPOSED LEGISLATIVE SOLUTIONS

Committee on Public Works and Transportation: Subcommittee on Surface Transportation held a hearing on the Negotiated Rates Issue and Proposed Legislative Solution Thereto. Testimony was heard from Mortimer L. Downey, Deputy Secretary, Department of Transportation; the following officials of the ICC: Gail McDonald, Chair; and Gregory S. Walden, Commissioner; and public witnesses.

STATE DEPARTMENT—FOREIGN ASSISTANCE AUTHORIZATIONS

Committee on Rules: Granted a rule providing for the further consideration of H.R. 2333, State Department, USIA, and Related Agencies Authorization for fiscal years 1994–1995, and H.R. 2404, Foreign Assistance Authorization Act of 1993. The rule states that no further general debate on the two bills will be in order. During the further consideration of H.R. 2333, the rule makes in order as an original bill for the purpose of amendment, the Foreign Affairs Committee substitute now printed in the bill as modified by the amendments printed in part 1 of the report to accompany the rule. The rule waives all points of order against the substitute, as modified. No other amendments are in order to H.R. 2333 except certain en bloc amendments and the amendments printed in part 2 of the report to accompany the rule. All of the amendments to H.R. 2333 made in order under the resolution are not subject to amendment except as specified and are not subject to a demand for a division of the question. All points of order are waived against the amendments. Amendments in part 2 of the report will be considered in order and manner specified in the report, with debate time specified in the report. The Foreign Affairs Committee Chairman or his designee is authorized to offer en bloc amendments both to H.R. 2333 and H.R. 2404. In the case of H.R. 2333, the en bloc amendments must consist of amendments printed in part 2 of the report and, for H.R. 2404, the en bloc amendments must consist of the amendments printed in part 3 of the report. The en bloc amendments may include germane modifications, including changing a motion to strike into a germane perfecting amendment. The en bloc amendments are debatable for 10 minutes. The original proponent of the amendment is authorized to insert a statement in the Congressional Record. The rule provides one motion to recommit H.R. 2333 with or without instructions. Section 2 of the rule provides for the further consideration of H.R. 2404. No amendments are in order to H.R. 2404 except the en bloc amendments as described and the amendments printed in part 3 of the report. All of the amendments to H.R. 2404 made in order under the resolution are not subject to amendment except as specified and are not subject to a demand for a division of the question. All points of order are waived against the amendments made in order. Amendments in part 3 of the report will be considered in the order and manner specified in the report, with debate time specified in the report. The rule provides one motion to recommit H.R. 2404. Finally, in section 3 of the rule, the Chairman of the Committee of the Whole is authorized to postpone recorded votes to a time during further consideration and to provide for series of votes starting with a 15-minute vote and followed by 5-minute votes.

NSF REAUTHORIZATION

Committee on Science, Space, and Technology: Subcommittee on Science held a hearing on reauthorization of the NSF. Testimony was heard from the following officials of the NSF: Frederick M. Bernthal, Acting Director; and James J. Duderstadt, Chairman, National Science Board.

UNFAIR PUBLIC COMPETITION

Committee on Small Business: Subcommittee on Procurement, Taxation and Tourism continued hearings on "Unfair Competition From the Public Sector in the Travel and Tourism Industry." Testimony was heard from David Moffitt, Assistant Director, Visitors Bureau, National Park Service, Department of the Interior; and Henry Montrey, III, Associate Deputy Chief, Forest Service, USDA.

FEDERAL TAX LAWS—PRIVATE INUREMENT AND SELF-DEALING INVOLVING TAX EXEMPT ORGANIZATIONS

Committee on Ways and Means: Subcommittee on Oversight held a hearing to review Federal tax laws related to private inurement and self-dealing involving tax exempt organizations. Testimony was heard from Margaret Milner Richardson, Commissioner, IRS, Department of the Treasury; and public witnesses.

MFN TREATMENT—PEOPLE'S REPUBLIC OF CHINA; COLD WAR STATUTES AFFECTING TRADE AND COMMERCIAL RELATIONS

Committee on Ways and Means: Subcommittee on Trade adversely forwarded to full Committee for action H.J. Res. 208, disapproving the extension of nondiscriminatory treatment (most-favored-nation treatment) to the products of the People's Republic of China.

The Subcommittee also held a hearing on Cold War Trade Statutes Affecting United States Trade and Commercial Relations with Russia and Other Successor States of the Former Soviet Union. Testimony was heard from Representatives Gephardt and Hoyer; and public witnesses.

****

Wednesday, June 16, 1993

Senate

Chamber Action

Routine Proceedings, pages 12912–12985

Measures Introduced: Seven bills and two resolutions were introduced, as follows: S. 1115–1121, S. Res. 118, and S.J. Res. 103.

Page 12966

Measures Reported: Reports were made as follows:

S. 184, to provide for the exchange of certain lands within the State of Utah, with an amendment in the nature of a substitute. (S. Rept. No. 103–56)

S. 185, to amend title 5, United States Code, to restore to Federal civilian employees their right to participate voluntarily, as private citizens, in the political processes of the nation, to protect such employees from improper political solicitations, with an amendment in the nature of a substitute. (S. Rept. No. 103–57)

S. 20, to provide for the establishment, testing, and evaluation of strategic planning and performance measurement in the Federal Government, with amendments. (S. Rept. No. 103–58)

Page 12966

Measures Passed:

National Trails Day: Judiciary committee was discharged from further consideration of S.J. Res. 71, to designate June 5, 1993, as "National Trails Day," and the resolution was then passed.

Page 12983

Asian Pacific Economic Cooperation: Senate agreed to S. Con. Res. 29, relating to the Asia Pacific Economic Cooperation organization.

Page 12983

National Federation of Independent Business Anniversary: Senate agreed to S. Res. 118, expressing the sense of the Senate to commend and congratulate the National Federation of Independent Business on the occasion of its 50th anniversary.

Page 12984

Campaign Finance Reform: Senate resumed consideration of S. 3, Congressional Spending Limit and Election Reform Act, taking action on amendments proposed thereto, as follows:

Pages 12912, 12913, 12943

Adopted:

(1) Jeffords Amendment No. 456 (to Amendment No. 366), to require the disclosure by non-political parties of soft money that influences Federal elections.

Pages 12912, 12914, 12940

(2) Jeffords Modified Amendment No. 457 (to Amendment No. 366), to allow national parties to establish response funds to counter soft money used against them or their candidates.

Pages 12912, 12914, 12937

(3) McConnell Amendment No. 464 (to Amendment No. 366), to provide for direct appeal to the Supreme Court of rulings on the constitutionality of the bill and amendments made by the bill.

Page 12945

(4) By 52 yeas to 47 nays (Vote No. 153), Durenberger (for Exon) Amendment No. 472 (to Amendment No. 366), to reduce the threshold contribution requirement, and strike the provisions relating to communications vouchers and provide that any independent expenditure amounts will be paid directly to the candidate, and provide that the bill is to be partly funded through the imposition of taxes on the political committees of candidates who do not abide by campaign spending limits.

Page 12946

(5) Chafee/Cohen Amendment No. 473 (to Amendment No. 366), to limit congressional use of the franking privilege.

Page 12954

(6) Cohen Amendment No. 474 (to Amendment No. 366), to strike the enforcement provisions.

Page 12954

Rejected:

(1) Shelby Modified Amendment No. 445 (to Amendment No. 366), to strike the provisions relating to public

VOL 139 PT 24 JA 5 1993 — JA 25 1994 UMI

funding of Senate election campaigns. (By 53 yeas to 44 nays (Vote No. 148), Senate tabled the amendment.)

Pages 12912, 12914

(2) Domenici/Cohen Amendment No. 454 (to Amendment No. 366), to limit the amount of out-of-State contributions accepted by congressional candidates. (By 53 yeas to 45 nays (Vote No. 149), Senate tabled the amendment.)

Pages 12912, 12921

(3) Roth Amendment No. 461 (to Amendment No. 366), to strike provisions relating to public funding of Senate election campaigns, and to provide free broadcasting time to congressional candidates. (By 91 yeas to 7 nays (Vote No. 150), Senate tabled the amendment.)

Page 12926

(4) Gramm Amendment No. 462 (to Amendment No. 366), to prohibit the use of Federal funds to pay for Congressional elections until the annual Federal budget deficit is eliminated. (By 53 yeas to 45 nays (Vote No. 151), Senate tabled the amendment.)

Page 12934

(5) By 32 yeas to 67 nays (Vote No. 152), Wellstone Amendment No. 444 (to Amendment No. 366), to reduce the individual contribution limit to $500 per election.

Pages 12912, 12955

Withdrawn:

Faircloth Amendment No. 459 (to Amendment No. 366), to express the sense of the Senate that no person may serve in the Senate more than 2 full terms as a Senator, and no person may serve in the House of Representatives more than 6 full terms as a Representative.

Page 12915

Pending:

(1) Mitchell/Ford/Boren Amendment No. 366, in the nature of a substitute.

Pages 12912, 12913, 12945

(2) Pell Amendment No. 463 (to Amendment No. 366), to provide free broadcast time for Senate candidates and the dissemination of political information.

Page 12959

During consideration of this measure today, the Senate took the following action:

By 62 yeas to 37 nays (Vote No. 154), three-fifths of those Senators duly chosen and sworn having voted in the affirmative, Senate agrees to close further debate on Mitchell/Ford/Boren Amendment No. 366, in the nature of a substitute.

Page 12954

Senate will continue consideration of the bill and the pending amendments proposed thereto, on Thursday, June 17, 1993, with a vote on final passage of the bill to occur at 2 p.m.

Nominations Confirmed: Senate confirmed the following nominations:

Marshall S. Smith, of California, to be Under Secretary of Education.

David A. Longanecker, of Colorado, to be Assistant Secretary for Postsecondary Education, Department of Education.

Anne Bingaman, of New Mexico, to be an Assistant Attorney General.

Lee Patrick Brown, of Texas, to be Director of National Drug Control Policy.

Jean Kennedy Smith, of New York, to be Ambassador to Ireland.

Peter W. Galbraith, of Vermont, to be Ambassador to the Republic of Croatia.

A routine list in the Foreign Service.

Pages 12963, 12985

Nominations Received: Senate received the following nominations:

Sheldon Hackney, of Pennsylvania, to be Chairperson of the National Endowment for the Humanities for a term of four years.

Raymond Leo Flynn, of Massachusetts, to be Ambassador to the Holy See.

Joseph A. Saloom III, of Virginia, to be Ambassador to the Republic of Guinea.

Dennis C. Jett, of New Mexico, to be Ambassador to the Republic of Mozambique.

Steven E. Steiner, of Maryland, a Career Member of the Senior Foreign Service, Class of Minister-Counselor, for the rank of Ambassador during his tenure of service as U.S. Representative to the START Joint Compliance and Inspection Commission.

Jolene Moritz Molitoris, of Ohio, to be Administrator of the Federal Railroad Administration.

Page 12985

Messages From the House: Page 12964

Petitions: Page 12964

Executive Reports of Committees: Page 12966

Statements on Introduced Bills: Page 12967

Additional Cosponsors: Page 12976

Amendments Submitted: Page 12977

Authority for Committees: Page 12981

Additional Statements: Page 12982

Record Votes: Seven record votes were taken today. (Total–154)

Pages 12921, 12925, 12932, 12935, 12946, 12952, 12954

Recess: Senate convened at 9 a.m., and recessed at 6:39 p.m., until 9:15 a.m., on Thursday, June 17, 1993. (For Senate's program, see the remarks of the Acting Majority Leader in today's Record on page 12985.)

Committee Meetings

RECONCILIATION

Committee on Agriculture, Nutrition, and Forestry: Committee completed its review of certain spending reductions and revenue increases to meet reconciliation expenditures as imposed by H. Con. Res. 64, setting forth the congressional budget for the United States Government, and agreed on recommendations which it will make thereon to the Committee on the Budget.

APPROPRIATIONS—NATIONAL INSTITUTE OF STANDARDS AND TECHNOLOGY/NOAA

Committee on Appropriations: Subcommittee on Commerce, Justice, State, and the Judiciary held hearings on proposed budget estimates for fiscal year 1994, receiving testimony in behalf of funds for their respective activities from Arati Prabhakar, Director, National Institute of Standards and Technology, and D. James Baker, Under Secretary for Oceans and Atmosphere, National Oceanic and Atmospheric Administration, both of the Department of Commerce.

Subcommittee recessed subject to call.

AUTHORIZATION—DEFENSE

Committee on Armed Services: Subcommittee on Military Readiness and Defense Infrastructure resumed hearings on proposed legislation authorizing funds for fiscal year 1994 for the Department of Defense and the future years defense program, focusing on operation and maintenance programs and the Defense Business Operations Fund, receiving testimony from John A. Flinn, Director of Operations, Office of the Comptroller, and Alice Maroni, Principal Deputy Comptroller, both of the Department of Defense; Brig. Gen. Roger G. Thompson, Jr., USA, Director for Operations and Support, Office of the Assistant Secretary of the Army (Financial Management); Rear Adm. William A. Earner, Jr., USN, Director of Budget and Reports, Office of the Comptroller of the Navy; Brig. Gen. Joseph D. Stewart, USMC, Assistant Deputy Chief of Staff, Installations and Logistics (Plans), Headquarters, U.S. Marine Corps; Brig. Gen. Allen D. Bunger, USAF, Deputy Assistant Secretary of the Air Force (Budget); and Donald H. Chapin, Assistant Comptroller General, Accounting and Financial Management Division, General Accounting Office.

Subcommittee recessed subject to call.

NOMINATIONS

Committee on Energy and Natural Resources: Committee ordered favorably reported the nominations of William H. White, of Texas, to be Deputy Secretary of Energy, Archer L. Durham, of Maryland, to be Assistant Secretary of Energy for Human Resources and Administration, William J. Taylor III, of Texas, to be Assistant Secretary of Energy for Congressional, Intergovernmental, and International Affairs, and George T. Frampton, Jr., of the District of Columbia, to be Assistant Secretary of the Interior for Fish and Wildlife.

PUBLIC LANDS

Committee on Energy and Natural Resources: Subcommittee on Public Lands, National Parks and Forests concluded hearings on S. 294, to authorize funds to formulate a program for the research, interpretation, and preservation of various aspects of colonial New Mexico history, S. 310, designating the Chaco Cultural Archeological Protection Sites, S. 313, to designate additional lands in New Mexico as wilderness and to establish the Fossil Forest Research Natural Area, S. 643 and H.R. 38, bills to establish the Jemez National Recreation Area in the State of New Mexico, S. 836, to provide for a study of El Camino Real de Tierra Adentro (The Royal Road of the Interior Lands) for inclusion in the National Historic Trails System, S. 983, to direct the Secretary of the Interior to study the El Camino Real Para Los Texas for potential addition to the National Trails System, S. 1049 and H.R. 698, bills to provide additional protection to Lechuguilla Cave and other cave resources located in and near Carlsbad Caverns National Park in New Mexico, and H.R. 843, to withdraw certain lands located in the Coronado National Forest in Arizona from the mining and mineral leasing laws of the United States, after receiving testimony from Jim Baca, Director, Bureau of Land Management, and Denis Galvin, Associate Director, Planning and Development, National Park Service, both of the Department of the Interior; Henry M. Montrey, III, Associate Deputy Chief for the National Forest System, Forest Service, Department of Agriculture; John Gustavson, Gustavson Associates, Inc., Boulder, Colorado, on behalf of the Yates Energy Corporation; and David C. Culver, American University, Washington, D.C., on behalf of the National Speleological Society.

AUTHORIZATION—CLEAN WATER

Committee on Environment and Public Works: Subcommittee on Clean Water, Fisheries and Wildlife held hearings on S. 1114, authorizing funds for programs of the Federal Water Pollution Control Act, receiving testimony from Carol M. Browner, Administrator, Environmental Protection Agency; William Cooper, Michigan State University, East Lansing; Robert J. Huggett, College of William and Mary (Virginia Institute of Marine Sciences), Gloucester Point, Virginia; Richard A. Conway, Union Carbide Corporation, South Charleston, West Virginia; and James R. Karr, University of Washington, Seattle.

Hearings will continue on Wednesday, June 23.

CAMBODIA

Committee on Foreign Relations: Subcommittee on East Asian and Pacific Affairs held hearings to examine the post-election situation and the prospects for peace in Cambodia, receiving testimony from Winston Lord, Assistant Secretary of State for East Asia and Pacific Affairs; Marvin C. Ott, Professor, The National War College, Department of Defense; and William Herod, Indochina Pro-

VOL 139 PT 24 JA 5 1993 — JA 25 1994 UMI

gram, and Dinah PoKempner, Human Rights Watch, both of Washington, D.C.

Hearings were recessed subject to call.

AUTHORIZATION—FOREIGN ASSISTANCE

Committee on Foreign Relations: Subcommittee on International Economic Policy, Trade, Oceans and Environment resumed hearings on proposed legislation authorizing funds for fiscal year 1994 for foreign assistance programs, focusing on security assistance in the post-cold war era, receiving testimony from Lynn E. Davis, Under Secretary of State for International Security Affairs; Lt. Gen. Teddy G. Allen, USA, Director, Defense Security Assistance Agency, Department of Defense; William W. Keller, Project Director, Office of Technology Assessment; and Lt. Gen. William E. Odom, USA (Ret.), Hudson Institute, Washington, D.C.

Hearings were recessed subject to call.

NOMINATIONS

Committee on the Judiciary: Committee concluded hearings on the nominations of Frank Hunger, of Mississippi, and Sheila Foster Anthony, of Arkansas, each to be an Assistant Attorney General, Department of Justice, after the nominees testified and answered questions in their own behalf. Mr. Hunger was introduced by Senators Cochran and Lott, and Representative Thompson, and Ms. Anthony was introduced by Senators Bumpers and Pryor.

BUSINESS MEETING

Committee on Labor and Human Resources: Committee ordered favorably reported the following business items:

S. 919, to authorize funds to establish a Corporation for National Service, enhance opportunities for national service, and provide national service educational awards to persons participating in such service, with an amendment in the nature of a substitute; and

The nominations of Olena Berg, of California, and John D. Donahue, of Indiana, each to be an Assistant Secretary, and Karen Beth Nussbaum, of Ohio, to be Director of the Women's Bureau, all of the Department of Labor, Judith Heumann, of California, to be Assistant Secretary for Special Education and Rehabilitative Services, and Augusta Souza Kappner, of New York, to be Assistant Secretary for Vocational and Adult Education, both of the Department of Education, and Philip R. Lee, of California, to be an Assistant Secretary of Health and Human Services.

Also, committee completed its review of certain spending reductions and revenue increases to meet reconciliation expenditures as imposed by H. Con. Res. 64, setting forth the congressional budget for the United States Government, and agreed on recommendations which it will make thereon to the Committee on the Budget.

BUSINESS MEETING

Committee on Indian Affairs: Committee ordered favorably reported the following bills:

S. 442, to provide for the maintenance of dams located on Indian lands by the Bureau of Indian Affairs or through contracts with Indian tribes;

S. 1078, to confirm the Federal relationship with the Jena Band of Choctaw Indians of Louisiana;

S. 293, to provide for a National Native American Veterans' Memorial, with an amendment in the nature of a substitute;

S. 521, to strengthen tribal judicial systems, with an amendment in the nature of a substitute; and

S. 654, to authorize funds for the Indian Environmental General Assistance Program, with an amendment.

INDIAN FISH AND WILDLIFE RESOURCES

Committee on Indian Affairs: Committee concluded hearings on proposed legislation to establish within the Bureau of Indian Affairs a program to improve the management of Indian fish, wildlife, trapping, gathering and outdoor recreation resources, after receiving testimony from Edward K. Thomas, Tlingit and Haida Tribes, Juneau, Alaska; Bob Polasky, Rural Alaska Community Action Program, Inc., Anchorage, Alaska; Kitty Simonds, Western Pacific Regional Fishery Management Council, Honolulu, Hawaii; Billy Frank, Jr., Northwest Indian Fisheries Commission, Olympia, Washington; John Platt, Columbia River Intertribal Fish Commission, Portland, Oregon; James Zorn, Great Lakes Indian Fish and Wildlife Commission, Odanah, Wisconsin; Etta Burns, 1854 Authority, Duluth, Minnesota; Randy Noka, Narragansett Indian Tribe, Charleston, Rhode Island, on behalf of the Native American Fish and Wildlife Society; Fred DuBray, Intertribal Bison Cooperative, Eagle Butte, South Dakota; Mark Reeff, International Association of Fish and Wildlife Agencies, Washington, D.C.; and Wilfred Kaupiko, Miioli'i, Hawaii.

House of Representatives

Chamber Action

Bills Introduced: 14 public bills, H.R. 2429–2442; and 4 resolutions, H.J. Res. 215–216, H. Con. Res. 112, and H. Res. 198 were introduced.

Page 13094

Reports Filed: Reports were filed as follows:

H.R. 1876, to provide authority for the President to enter into trade agreements to conclude the Uruguay Round of multilateral trade negotiations under the auspices of the General Agreement on Tariffs and Trade, to extend tariff proclamation authority to carry out such agreements, and to apply Congressional "fast track" procedures to a bill implementing such agreements (H. Rept. 103–128, Part II);

H. Res. 199, providing for the consideration of H.R. 1876, to provide authority for the President to enter into trade agreements to conclude the Uruguay Round of multilateral trade negotiations under the auspices of the General Agreement on Tariffs and Trade, to extend tariff proclamation authority to carry out such agreements, and to apply Congressional "fast track" procedures to a bill implementing such agreements (H. Rept. 103–133); and

H. Res. 200, providing for the consideration of H.R. 2295, making appropriations for foreign operations, export financing, and related programs for the fiscal year ending September 30, 1993 (H. Rept. 103–134).

Page 13093

Journal: By a yea-and-nay vote of 246 yeas to 149 nays, with 1 voting "present", Roll. No. 225, the House approved the Journal of June 15.

Page 12986

Member Sworn: Representative-elect Farr presented himself in the well of the House and was administered the oath of office by the Speaker

Page 12987

Foreign Assistance Authorization. The House passed H.R. 2404, to authorize appropriations for foreign assistance programs.

Page 13004

Rejected the Goodling motion to recommit the bill to the Committee on Foreign Relations.

Page 13050

On demand for a separate vote, agreed to the Gilman amendment, as amended by the Hamilton substitute, that retains the Agency for International Development, but terminates existing development assistance authorities at the end of fiscal year 1995 and makes changes in the current administration of foreign assistance programs (agreed to by a yea-and-nay vote of 426 ayes, Roll No. 231). This amendment was agreed to earlier in the Committee of the Whole by a recorded vote of 421 ayes to 2 noes, Roll No. 228.

Page 13048

Agreed To:

The Hamilton en bloc amendments, as modified, that place certain conditions on foreign aid to Russia; place conditions on military aid to India relative to human rights reform in that country; require that funds made available for assistance be used for procurement outside the United States, the recipient country, or developing countries only if the President finds that such procurement elsewhere is due to unforeseen circumstances; require termination of aid to a country which uses such aid in violation of the aid of agreement; require the President to submit an annual foreign assistance justification report to Congress to accompany his budget request; require that ten percent of foreign assistance funds used to purchase United States goods or services be spent with disadvantaged individuals or businesses; direct the President to urge the United Nations Security Council to deploy United Nations troops to Kosovo; and direct the President through the United States representative to the Conference on Security and Cooperation in Europe (CSCE) to urge CSCE to increase the number of observer missions in Kosovo from twenty to at least fifty;

Page 13013

The Gilman amendment that reduces the total authorization by four percent;

Page 13020

The Gilman amendment, as amended by the Hamilton substitute (agreed to by a recorded vote of 246 ayes to 186 noes, Roll No. 227), that retains the Agency for International Development, but terminates development assistance authorities at the end of fiscal year 1995, and makes changes in the current administration of foreign assistance programs (agreed to by a recorded vote of 421 ayes to 2 noes, Roll No. 228);

Page 13021

The Solomon amendment that expresses the sense of Congress that the President should encourage those states of the former Soviet republics capable of doing so to eventually provide reimbursement of United States assistance; and that at least $744 million of the fiscal year 1994 authorized level be obligated only under terms of eventual repayment; and

Page 13036

The Goodling amendment that prohibits security training assistance for countries which vote with the U.S. position in the United Nations General Assembly less than 25 percent of the time.

Page 13042

Rejected:

The Kyl amendment that sought to cut $704 million from authorization for aid to Russia and other former Soviet Republics (rejected by a recorded vote of 118 ayes to 317 noes, Roll No. 229); and

Page 13030

The Burton of Indiana amendment that sought to terminate all development assistance to India unless the President certifies that India has repealed certain internal security laws (rejected by a recorded vote of 201 ayes to 233 noes, Roll No. 230).

Page 13037

The Clerk was authorized to correct section numbers, cross references, punctuation, grammatical and spelling errors, make appropriate revisions in the table of contents, and make such other technical and conforming changes as may be necessary in the engrossment of the bill.

Page 13050

State Department Authorization: House began consideration of amendments to H.R. 2333, to authorize appropriations for the Department of State, the United States Information Agency, and related agencies, and to authorize appropriations for foreign assistance programs; but

69-059 O—98 Vol. 139 (Pt. 24) 11

VOL 139 PT 24 JA 5 1993 — JA 25 1994 UMI

came to no resolution thereon. Consideration of amendments will resume on Thursday, June 17.

Page 13050

Agreed to:

The Roth amendment, as amended by the Berman substitute, that reduces authorizations for various accounts for the State Department and related agencies by approximately $200 million for fiscal year 1994 and 1995, including cuts in fiscal year 1994 authorizations of $75 million for assessed U.S. contributions to international organizations, $25 million for buildings overseas, $25 million for voluntary U.S. contributions to international organizations, and $20 million for diplomatic and consular programs;

Page 13066

The Berman en bloc amendments, as modified, that make technical changes to various personnel and organizational provisions; institute reform of U.S. funding of international peacekeeping activities by placing restrictions on whether undesignated U.S. international peacekeeping funds may be made available for any international peacekeeping operation; express the sense of the Congress that the President should include as a condition of new membership in any international organization a requirement that the organization have effective program and administrative audits and efficiency reviews, and that the findings be provided to member states expeditiously; establish that it is United States policy to promote the right to food and the right to medical care as a basic human right, including protection of these rights for civilians and noncombatants in times of armed conflicts; and make certain minor changes to the arms control and disarmament provisions; and

Page 13077

The Gilman amendment that creates a permanent office of the Coordinator for Counterterrorism in the State Department.

Page 13080

Rejected the Smith of New Jersey amendment that sought to prohibit funding for the United Nations Fund for Population Assistance unless the President certifies that China's population control program is not coercive or that the UNFPA has terminated all its activities in China (rejected by a recorded vote of 191 ayes to 236 noes, Roll No. 232).

Page 13068

H. Res. 197, the rule providing for the future consideration of H.R. 2333 and 2404, was agreed to earlier by a yea-and-nay vote of 294 yeas to 129 nays, Roll No. 226.

Page 12990

The Leach amendment was offered but subsequently withdrawn that sought to allow the President to transfer to the State Department part of the funding made available for fiscal year 1994 and 1995 bilateral foreign assistance to be used for the expenses of the U.S. diplomatic and consular posts abroad.

Page 13080

Quorum Calls—Votes: Three yea-and-nay votes and five recorded votes developed during the proceedings of the House today and appear on pages 12986, 13003, 13028, 13029, 13035, 13042, 13049, 13076. There were no quorum calls.

Adjournment: Met at 10 a.m. and adjourned at 7:53 p.m.

Committee Meetings

COMMERCE, JUSTICE, STATE AND JUDICIARY APPROPRIATIONS

Committee on Appropriations: Subcommittee on Commerce, Justice, State, and Judiciary met in executive session and approved for full Committee action the Commerce, Justice, State, and Judiciary appropriations for fiscal year 1994.

HUD LEGISLATIVE PROPOSALS TO VA-HUD APPROPRIATIONS

Committee on Banking, Finance and Urban Affairs: Subcommittee on Housing and Community Development held a hearing on HUD legislative proposals to Fiscal Year 1994 VA-HUD Appropriations bill. Testimony was heard from Henry G. Cisneros, Secretary of Housing and Urban Affairs; and a public witness.

NATIONAL SERVICE TRUST ACT

Committee on Education and Labor: Ordered reported amended H.R. 2010, National Service Trust Act of 1993.

FDA'S IMPORTS REGULATION

Committee on Energy and Commerce: Subcommittee on Oversight and Investigations held a hearing on the FDA's regulation of imports. Testimony was heard from Richard C. Hembra, Director, Environmental Protection Issues, Resources, Community, and Economic Development Division, GAO; the following officials of the FDA, Department of Health and Human Services; Thomas D. Gardine, Director, Import Operations and Policy Branch, Division of Field Investigations, Office of Regional Operation; Edward T. Warner, Director, New York District Office; and Dennis Linsley, Director, Operations and Systems Branch, Division of Import Operations and Policy; and public witnesses.

DULLES AIRPORT—NATIONAL AIR AND SPACE MUSEUM EXTENSION

Committee on House Administration: Ordered reported amended H.R. 847, to authorize the Board of Regents of the Smithsonian Institution to plan and design an extension of the National Air and Space Museum at Washington Dulles International Airport.

COMMITTEE BUSINESS

Committee on House Administration: Subcommittee on Office Systems met to consider pending business.

OVERSIGHT

Committee on the Judiciary: Subcommittee on Intellectual Property and Judicial Administration held an oversight hearing on amendments to the Federal Rules. Testimony was heard from the following officials of the U.S. Judicial Conference: Robert E. Keeton, District Judge, U.S. District Court, Boston, Massachusetts, Chairman, Committee on Rules of Practice and Procedures; and Sam C. Pointer, Jr., Chief Judge, U.S. District Court, Birmingham, Alabama, Chairman, Advisory Committee on Civil Rules; William W. Schwarzer, Senior Judge, Northern District, California, and Director, Federal Judicial Center; and public witnesses.

OVERSIGHT

Committee on the Judiciary: Subcommittee on International Law, Immigration, and Refugees held an oversight hearing on the implementation of the employer sanctions program. Testimony was heard from the following officials of the Department of Justice: Chris Sale, Acting Commissioner, Immigration and Naturalization Service; and William Ho-Gonzales, Special Counsel, Office of Special Counsel; John R. Fraser, Acting Assistant Secretary, Employment Standards Administration, Department of Labor; Lou Enoff, Acting Commissioner, SSA, Department of Health and Human Services; and public witnesses.

IMPLEMENTATION ENDANGERED SPECIES ACT—ROLE OF HABITAT CONSERVATION PLANS

Committee on Merchant Marine and Fisheries: Subcommittee on Environment and Natural Resources held a hearing on the role of Habitat Conservation Plans in the Implementation of the Endangered Species Act. Testimony was heard from Michael Spear, Assistant Director, Ecological Services, U.S. Fish and Wildlife Service, Department of the Interior; and public witnesses.

MAGNUSON FISHERY CONSERVATION AND MANAGEMENT ACT AUTHORIZATION

Committee on Merchant Marine and Fisheries: Subcommittee on Fisheries Management held a hearing on H.R. 780, to authorize funding for the Magnuson Fishery Conservation and Management Act of 1976. Testimony was heard from Gordon Colvin, Director, Marine Resources, Department of Environmental Conservation, State of New York; William Perret, Assistant Secretary, Office of Fisheries, Department of Wildlife and Fisheries, State of Louisiana; Rudy Rosen, Director, Fisheries and Wildlife, Department of Parks and Wildlife, State of Texas; Bob Turner, Director, Department of Fisheries, State of Washington; and Carl Rosier, Commissioner, Department of Fish and Game, State of Alaska.

MISCELLANEOUS MEASURES

Committee on Natural Resources: Ordered reported the following bills: H.R. 1134, amended, Clear Creek County, Colorado, Public Lands Transfer Act of 1993; H.R. 1183, amended, Railroad Right-of-Way Conveyance Validation Act; S. 80, to increase the size of the Big Thicket National Preserve in the State of Texas by adding the Village Creek Corridor Unit, the Big Sandy Corridor unit, and the Canyonlands Unit; H.R. 1347, to modify the boundary of Hot Springs National Park; H.R. 1944, amended, to provide for additional development at War in the Pacific National Historical Park; and H.R. 334, Lumbee Recognition Act.

ESTABLISHING FEDERAL CAPITAL BUDGET AND MISCELLANEOUS MEASURES

Committee on Public Works and Transportation: Subcommittee on Economic Development continued hearings on the desirability of establishing a Federal Capital Budget and the following bills: H.R. 1050, to improve budgetary information by requiring that the unified budget presented by the President contain an operating budget and a capital budget, distinguish between Federal funds and trust funds; H.R. 1138, to restructure the Federal budget process; and H.R. 1182, to improve budgetary information by requiring that the unified budget presented by the President contain an operating budget and a capital budget distinguish between general funds, trust funds, and enterprise funds. Testimony was heard from P. Gerald Thacker, Commissioner, Public Buildings Service, GSA; and public witnesses.

MISCELLANEOUS MEASURES

Committee on Public Works and Transportation: Subcommittee on Public Buildings and Grounds approved for full Committee action amended the following bills: H.R. 877, National African American Museum Act; and H.R. 881, Ban on Smoking in Federal Buildings Act.

FAST TRACK EXTENSION—GATT

Committee on Rules: Granted a rule providing 1 hour of debate on H.R. 1876, to provide authority for the President to enter into trade agreements to conclude the Uruguay Round of multilateral trade negotiations under the auspices of the General Agreement on Tariffs and Trade, to extend tariff proclamation authority to carry out such agreements, and to apply congressional "fast Track" procedures to a bill implementing such agreements. The bill will be considered in the House and the rule provides one motion to recommit.

Prior to this action, the Committee ordered reported H.R. 1876. During the hearing on this legislation, testimony was heard from Chairman Rostenkowski and Representative Crane.

VOL 139 PT 24 JA 5 1993 — JA 25 1994 UMI

FOREIGN OPERATIONS, EXPORT FINANCING AND RELATED PROGRAMS APPROPRIATIONS

Committee on Rules: Granted a rule providing 1 hour of debate on H.R. 2295, making appropriations for foreign operations, export financing and related programs for the fiscal year ending September 30, 1993. All points of order are waived against consideration of the bill. The pending question, after general debate is completed, will be adoption of the Appropriations Committee substitute now printed in the bill, debatable for 20 minutes. All points of order are waived against the substitute, and against provisions of the bill as amended. If the committee substitute is adopted, it will be considered as the original bill for the purpose of amendment.

No other amendments are in order except the amendments printed in the report to accompany the rule, to be considered in the order and manner specified. The amendments in the report are not subject to amendment except as specified and are not subject to a demand for a division of the question. Finally, the rule provides one motion to recommit with or without instructions. Testimony was heard from Representatives Obey, Durbin, Rangel, Mfume, Orton, Livingston, DeLay, Callahan, Solomon, Roth, Burton of Indiana, Smith of Texas and Kyl.

ACADEMIC EARMARKS

Committee on Science, Space, and Technology: Held a hearing on Academic Earmarks. Testimony was heard from public witnesses.

HEALTH CARE REFORM—ROLE OF MEDICAL TECHNOLOGIES

Committee on Science, Space, and Technology: Subcommittee on Technology, Environment and Aviation held a hearing on Health Care Reform and the Role of Medical Technologies. Testimony was heard from public witnesses.

CREDIT CRUNCH

Committee on Small Business: Continued hearings on the Credit Crunch. Testimony was heard from Frank N. Newman, Under Secretary, Domestic Finance, Department of the Treasury.

Joint Meetings

CONGRESSIONAL REFORM

Joint Committee on the Organization of Congress: Committee resumed hearings on congressional reform proposals, receiving testimony from Representatives Roemer, Regula, Mica, Pallone, Gunderson, McMillan, Burton, Gilchrest, Slattery, Buyer, Andrews, Greenwood, Minge, Gekas, Kanjorski, Goodlatte, Fowler, Torkildsen, Shepherd, and Fingerhut.

Hearings will continue tomorrow.

Thursday, June 17, 1993

Senate

Chamber Action

Routine Proceedings, pages 13195–13338

Measures Introduced: Twelve bills and six resolutions were introduced, as follows: S. 1122–1133, S. Res. 119–122, S.J. Res. 104, and S. Con. Res. 31.

Page 13296

Measures Reported: Reports were made as follows:

Special Report entitled "Allocation to Subcommittees of Budget Totals." (S. Rept. No. 103–59)

Page 13296

Measures Passed:

Campaign Finance Reform: By 60 yeas to 38 nays (Vote No. 158), Senate passed S. 3, Congressional Spending Limit and Election Reform Act, after taking action on amendments proposed thereto, as follows:

Pages 13195, 13208

Adopted:

(1) Mitchell/Ford/Boren Amendment No. 366, in the nature of a substitute, as previously amended.

Pages 13195, 13208

Rejected:

(1) By 32 yeas to 66 nays (Vote No. 155), Pell Amendment No. 463 (to Amendment No. 366), to provide free broadcast time for Senate candidates and the dissemination of political information.

Page 13195

(2) Nickles Amendment No. 465, to eliminate the 50 percent broadcast discount for eligible Senate candidates. (By 53 yeas to 44 nays (Vote No. 157), Senate tabled the amendment.)

Pages 13198, 13230

During the consideration of this measure today, Senate also took the following action:

By 39 yeas to 59 nays (Vote No. 156), Senate failed to sustain a point of order that Amendment No. 366, listed above, is not in order under the Constitution.

Page 13230

LSU Women's Track Team: Senate agreed to S. Res. 119, to commend the Women's Track Team of Louisiana State University (L.S.U.) for winning the 1993 National Collegiate Athletic Association Outdoor Track Championship, and for other achievements over the past seven years.

Page 13337

LSU Baseball Tigers: Senate agreed to S. Res. 120, to commend the Louisiana State University (L.S.U.) Tigers for winning the National Collegiate Athletic Association Baseball College World Series.

Page 13337

Honoring Cesar Chavez: Senate agreed to S. Res. 121, to honor the work and life of Cesar Chavez.

Page 13337

Forest Resources Conservation and Shortage Relief Act: Senate passed H.R. 2343, to amend the Forest Resources Conservation and Shortage Relief Act of 1990, to permit the States to adopt timber export programs, clearing the measure for the President.

Page 13338

Supplemental Appropriations: Senate began consideration of H.R. 2118, making supplemental appropriations for the fiscal year ending September 30, 1993, agreeing to committee amendments, and taking action on amendments proposed thereto, as follows:

Pages 13264, 13273

Adopted:

(1) Byrd Amendment No. 475, to reduce funding for salaries and expenses of the Executive Office of the President, to provide for an investigation by the Comptroller General of the United States with respect to the White House travel office, to provide funds for the Home Investment Partnerships Program and for the cost of guaranteed loans of the Federal Housing Administration, to provide funds for community development activities and agricultural natural disaster assistance in areas impacted by Hurricane Andrew, Hurricane Iniki or Typhoon Omar, and to authorize the Architect of the Capitol to acquire certain property.

Page 13273

Subsequently, the amendment was modified.

Page 13291

(2) Johnston Amendment No. 476, relating to general construction contract of the Department of the Army, Corps of Engineers.

Page 13274

(3) By a unanimous vote of 95 yeas (Vote No. 159), Byrd Amendment No. 477 (to committee amendment beginning on page 13, lines 1–16), to rescind certain funds for the Department of Defense.

Page 13277

(4) Inouye Amendment No. 478, to repeal certain environmental restoration provisos of the Department of Defense Appropriations Act of 1993.

Page 13281

(5) Bumpers Amendment No. 479 (to committee amendment beginning on page 11, lines 3–17), to provide additional funds for the Business Loans Program Account of the Small Business Administration, and to rescind certain funds for SBA disaster loans and salaries and expenses, for Securities and Exchange Commission salaries and expenses, for the Israel Relay Station of the Board for International Broadcasting, for the Economic Development Revolving Fund of the Department of Commerce, and the Western Area Power Administration, Department of Energy.

Page 13282

(6) Hatfield (for Bumpers/Cochran) Amendment No. 480, to rescind funds for the cost of direct farm ownership loans and provide funds for the emergency watershed protection program.

Page 13287

(7) Hatfield Amendment No. 481 (to Amendment No. 475), of a technical nature.

Page 13287

(8) DeConcini Amendment No. 482, to increase funding for salaries and expenses of the United States Secret Service.

Page 13288

(9) Nunn/Coverdell Amendment No. 483, to make a technical correction to Title II of the Departments of Veterans Affairs and Housing and Urban Development, and Independent Agencies Appropriations Act, 1993 (P.L. 102–389).

Page 13288

(10) DeConcini Amendment No. 485, to provide funds for aircraft manufacturer-certified upgrades of UH–1 helicopters for use in international narcotics control operations in Latin America.

Page 13289

Pending:

DeConcini Amendment No. 484, to make producers of citrus crops eligible for certain Commodity Credit Corporation funds.

Page 13288

A unanimous-consent time-agreement was reached providing for further consideration of Amendment No. 484, listed above, with a vote to occur thereon at 9:30 a.m., on Tuesday, June 22, 1993.

Page 13294

A unanimous-consent agreement was reached providing for the consideration of certain amendments to be proposed to the bill on Tuesday, June 22, 1993, with a vote on final passage of the bill to occur no later than 7 p.m. on that day.

Page 13294

Senate will resume consideration of the bill on Tuesday, June 22, 1993.

Appointments:

Glass Ceiling Commission: The Chair, on behalf of the Majority Leader, pursuant to Public Law 102–166, appointed Senator Murray as a member of the Glass Ceiling Commission, vice Senator Mikulski.

Page 13338

Messages from the President: Senate received the following messages from the President of the United States:

Transmitting an Agreement between the Government of the United States of America and the Government of Latvia Concerning Fisheries off the Coasts of the United States; pursuant to 16 USC 1823, referred jointly to the Committee on Governmental Affairs and the Committee on Foreign Relations. (PM–27).

Page 13294

VOL 139 PT 24 JA 5 1993 — JA 25 1994 UMI

Nominations Received: Senate received the following nominations:

Laurence Everett Pope, II, of Maine, to be Ambassador to the Republic of Chad.

Howard Franklin Jeter, of South Carolina, to be Ambassador to the Republic of Botswana.

Zachary W. Carter, of New York, to be United States Attorney for the Eastern District of New York for the term of four years.

Johnny H. Hayes, of Tennessee, to be a Member of the Board of Directors of the Tennessee Valley Authority for the remainder of the term expiring May 18, 1996.

Craven H. Crowell, Jr., of Tennessee, to be a Member of the Board of Directors of the Tennessee Valley Authority for the term expiring May 18, 2002.

	Page 13338
Message From the President:	Page 13294
Messages From the House:	Page 13294
Measures Read First Time:	Page 13295
Communications:	Page 13295
Petitions:	Page 13295
Executive Reports of Committees:	Page 13295
Statements on Introduced Bills:	Page 13296
Additional Cosponsors:	Page 13323
Amendments Submitted:	Page 13328
Notices of Hearings:	Page 13330
Authority for Committees:	Page 13330
Additional Statements:	Page 13331

Record Votes: Five record votes were taken today. (Total—159)

Pages 13196, 13230, 13246, 13281

Recess: Senate convened at 9:15 a.m., and recessed at 9:04 p.m., until 9:30 a.m., on Friday, June 18, 1993, for a pro forma session.

Committee Meetings

SUBCOMMITTEE ALLOCATIONS

Committee on Appropriations: Committee completed its review of subcommittee allocations of budget outlays and new budget authority allocated to the committee in H. Con. Res. 64, setting forth the congressional budget for the United States Government for fiscal years 1994, 1995, 1996, 1997, and 1998, and agreed to report to the Senate under the provisions of 602(b), of the Congressional Budget Act of 1974.

AUTHORIZATION—DEFENSE

Committee on Armed Services: Committee held hearings on proposed legislation authorizing funds for fiscal year 1994 for the Department of Defense and the future years defense program, focusing on DOD plans for maintaining combat readiness and the potential impact of certain budget reductions, receiving testimony from William J. Perry, Deputy Secretary of Defense.

Committee will meet again on Wednesday, June 23.

AUTHORIZATION—DEFENSE

Committee on Armed Services: Subcommittee on Defense Technology, Acquisition, and Industrial Base resumed hearings on proposed legislation authorizing funds for fiscal year 1994 for the Department of Defense and the future years defense program, focusing on manufacturing technology, receiving testimony from Anita K. Jones, Director, Defense, Research and Engineering, Department of Defense; Arati Prabhakar, Director, National Institute of Standards and Technology, Department of Commerce; Heinz W. Schmitt, Vice President of Corporate Development and Engineering, Support Division, Sandia National Laboratory (Albuquerque, New Mexico), Department of Energy; Herm Reinings, Rockwell International, Cedar Rapids, Iowa; and William B. Bullock, Lockheed Aeronautical System Company, Marietta, Georgia.

Subcommittee recessed subject to call.

PRIVATE SECURITIES LITIGATION

Committee on Banking, Housing, and Urban Affairs: Subcommittee on Securities held hearings on proposals to reform private enforcement of the Federal securities laws, focusing on the effect of securities fraud lawsuits on certain investors, receiving testimony from William R. McLucas, Director, Division of Enforcement, Securities and Exchange Commission; Mark J. Griffin, Utah Department of Commerce, Salt Lake City, on behalf of the North American Securities Administrators Association, Inc.; John G. Adler, Adaptec, Inc., Milpitas, California, on behalf of the American Business Conference; Edward R. McCracken, Silicon Graphics, Inc., Mountain View, California, on behalf of the American Entrepreneurs for Economic Growth; Richard J. Egan, EMC Corporation, Hopkinton, Massachusetts; F. Thomas Dunlap, Jr., Intel Corporation, Santa Clara, California; Joel Seligman, University of Michigan Law School, Ann Arbor; Vincent E. O'Brien, Law & Economics Consulting Group, Inc., Emeryville, California; Patricia Reilly, AG Edwards Company, and William S. Lerach, Milberg, Weiss, Bershad, Hynes & Lerach, both of San Diego, California; Edward J. Radetich, Jr., Heffler & Company, Philadelphia, Pennsylvania; Russell E. Ramser, Mount Vernon, Ohio; and Gordon Billipp, Jaffrey, New Hampshire.

Hearings will continue on Thursday, June 24.

PUBLIC LANDS

Committee on Energy and Natural Resources: Subcommittee on Public Lands, National Parks and Forests concluded hearings on the following bills:

S. 273, to remove certain restrictions from a parcel of land owned by the City of North Charleston, South Carolina, in order to permit a land exchange, S. 742, to establish the Friends of Kaloko-Honokohau, an advisory commission for the Kaloko-Honokohau National Historical Park in Hawaii, S. 752, to modify the boundary of Hot Springs National Park in Arkansas, S. 851, to establish the Carl Garner Federal Lands Cleanup Day, S. 971, to provide for an increase in the authorization for the War in the Pacific National Historical Park, Guam, and the American Memorial Park, Saipan, and S.J. Res. 78, designating the beach on Hog Island, Unalaska, Alaska, the Arkansas Beach in commemoration of the 206th Coast Artillery Regiment and for the men who served and died during the air attacks on Dutch Harbor, Unalaska, on June 3 and 4, 1942, after receiving testimony from John H. Davis, Associate Director for Operations, National Park Service, Department of the Interior; and

H.R. 236, to establish the Snake River Birds of Prey National Conservation Area in the State of Idaho, after receiving testimony from Representative LaRocco; and Geoffrey Webb, Special Assistant to the Director, Bureau of Land Management, Department of the Interior.

Also, testimony was received on S. 851 (listed above) from J. Lamar Beasley, Deputy Chief, Forest Service, Department of Agriculture.

VOLUNTARY ENVIRONMENTAL CLEANUP AND ECONOMIC REDEVELOPMENT ACT

Committee on Environment and Public Works: Subcommittee on Superfund, Recycling, and Solid Waste Management concluded hearings on S. 773, to authorize funds for fiscal years 1994–1997 to require the Administrator of the Environmental Protection Agency to establish a program to encourage voluntary environmental cleanup of facilities to foster their economic redevelopment, after receiving testimony from Robert M. Sussman, Deputy Administrator, Environmental Protection Agency; Scott A. Weiner, New Jersey Department of Environmental Protection and Energy, Trenton; James P. O'Brien, Chapman and Cutler, Chicago, Illinois; and Diane S. Shea, National Association of Counties, Ann Pendergrass Hill, First Interstate Bank of Oregon, Portland, on behalf of the American Bankers Association; and A. Blakeman Early, Sierra Club, and Harvey Alter, United States Chamber of Commerce, both of Washington, D.C.

RECONCILIATION

Committee on Finance: Committee met to consider certain recommendations which it will make to the Committee on the Budget with respect to spending reductions and revenue increases to meet reconciliation expenditures as imposed by H. Con. Res. 64, setting forth the congressional budget for the United States Government, but did not complete action thereon, and will meet again tomorrow.

START II TREATY

Committee on Foreign Relations: Committee resumed hearings on the Treaty Between the United States and the Russian Federation on Further Reduction and Limitation of Strategic Offensive Arms (Start II Treaty), signed at Moscow on January 3, 1993 (Treaty Doc. 103–1), receiving testimony from Lawrence S. Eagleburger, former Deputy Secretary of State.

Hearings continue on Thursday, June 24.

AUTHORIZATION—FOREIGN ASSISTANCE

Committee on Foreign Relations: Subcommittee on Terrorism, Narcotics and International Operations resumed hearings on proposed legislation authorizing funds for fiscal year 1994 for foreign assistance, focusing on the role of public diplomacy in the post Soviet/post Cold War era, including the role and structure of United States international broadcasting, receiving testimony from Joseph D. Duffey, Director, United States Information Agency; Daniel A. Mica, Chairman, Board for International Broadcasting; Richard M. Krasno, Institute of International Education, New York, New York, on behalf of the Alliance for International Educational and Cultural Exchange; and Charles W. Dunn, J. William Fulbright Foreign Scholarship Board, Washington, D.C.

Subcommittee recessed subject to call.

ENTERPRISE ZONES

Committee on Small Business: Subcommittee on Competitiveness, Capital Formation, and Economic Opportunity held hearings to examine small business development in economically distressed areas (enterprise zones), receiving testimony from Representative Rangel; Andrew M. Cuomo, Assistant Secretary of Housing and Urban Development for Community Planning and Development; Maurice Foley, Assistant Secretary of the Treasury for Tax Policy; Jack Kemp, former Secretary of Housing and Urban Development; Michael Allan Wolf, University of Richmond, Virginia; Richard Cowden, American Association of Enterprise Zones, Washington, D.C.; and Paul Pryde, Pryde and Company.

INTELLIGENCE

Select Committee on Intelligence: Committee held closed hearings on intelligence matters, receiving testimony from officials of the intelligence community.

Committee will meet again on Tuesday, June 22.

ETHICS REFORM

Senate Ethics Study Commission: Commission concluded hearings on reforming the process the Senate uses to investigate and decide on alleged ethical misconduct by Senators, after receiving testimony from Senators Heflin and Wallop; and David M. Mason, Heritage Foundation, and Ann McBride, Common Cause, both of Washington, D.C.

VOL 139 PT 24 JA 5 1993 — JA 25 1994 UMI

House of Representatives

Chamber Action

Bills Introduced: 15 public bills, H.R. 2443–2457, and 1 private bill, H.R. 2458 were introduced.

Page 13193

Reports Filed: Reports were filed as follows:

H.R. 2445, making appropriations for energy and water development for the fiscal year ending September 30, 1994 (H. Rept. 103–135);

H.R. 2446, making appropriations for military construction for the Department of Defense for the fiscal year ending September 30, 1994 (H. Rept. 103–136);

H. Res. 201, providing for the consideration of H.R. 2403, making appropriations for the Treasury Department, the United States Postal Service, the Executive Office of the President, and certain Independent Agencies, for the fiscal year ending September 30, 1994 (H. Rept. 103–137);

H.R. 2243, to amend the Federal Trade Commission Act to extend the authorization of appropriations in such Act (H. Rept. 103–138); and

H.R. 168, to designate the Federal building to be constructed between Gay and Market Streets and Cumberland and Church Avenues in Knoxville, Tennessee, as the "Howard H. Baker, Jr. United States Courthouse" (H. Rept. 103–139).

Page 13193

Foreign Operations Appropriations: By a yea-and-nay vote of 309 yeas to 111 nays, Roll No. 240, the House passed H.R. 2295, making appropriations for foreign operations, export financing, and related programs for the fiscal year ending September 30, 1994, and making supplemental appropriations for such programs for the fiscal year ending September 30, 1993.

Page 13120

Agreed to the Wolf motion to recommit the bill to the Committee on Appropriations with instructions to report the bill back forthwith containing an amendment prohibiting direct funding for Sudan. Subsequently, the bill was reported back to the House containing the amendment, and the amendment was agreed to.

Page 13173

On a demand for a separate vote, agreed to the committee amendment in the nature of a substitute, as amended (agreed to by a recorded vote of 418 ayes, Roll No. 239).

Page 13173

Agreed To:

The committee amendment in the nature of a substitute (agreed to by a recorded vote of 423 ayes, Roll No. 235); and

Page 13133

The Burton of Indiana amendment, as amended by the Obey substitute amendment (agreed to by a recorded vote of 425 ayes, Roll No. 236), that reduces by $4.1 million funding the appropriation for development assistance.

Page 13141

Rejected:

The Callahan amendment that sought to eliminate the entire fiscal year 1993 supplemental appropriation of $1.6 billion for assistance to Russia and the former republics of the Soviet Union (rejected by a recorded vote of 140 ayes to 289 noes, Roll No. 237); and

Page 13156

The Kasich amendment that sought to strike the $55 million appropriation designated for the United States capital contribution to the World Bank and to strike the corresponding amount of loan authority this contribution would support (rejected by a recorded vote of 210 ayes to 216 noes, Roll No. 238).

Page 13163

The Solomon amendment was offered but subsequently withdrawn that sought to reduce by $4 million the funding for the Export-Import Bank.

Page 13146

The Clerk was authorized to correct section numbers, cross references, punctuation, indentation, and to make any other technical and conforming changes as may be necessary in the engrossment of the bill.

Page 13175

H. Res. 200, the rule under which the bill was considered, was agreed to earlier by a yea-and-nay vote of 263 yeas to 160 nays, Roll No. 233.

Page 13114

Treasury—Postal Service Appropriations: House consumed 27 minutes of general debate on H.R. 2403, making appropriations for the Treasury Department, the United States Postal Service, the Executive Office of the President, and certain Independent Agencies, for the fiscal year ending September 30, 1994; but came to no resolution thereon. Thirty-three minutes of general debate will remain when the House resumes consideration of the bill on Friday, June 18.

Page 13167

H. Res. 201, the rule under which the bill is being considered, was agreed to earlier by a voice vote.

Page 13175

Presidential Message—United States-Latvia Fishery Agreement: Received a message from the President wherein he transmits an agreement between the Government of the United States and the Government of the Republic of Latvia concerning fisheries off the coasts of the United States—referred to the Committee on Merchant Marine and Fisheries and ordered printed (H. Doc. 103–102).

Page 13181

Referrals: One Senate-passed measure was referred to the appropriate House committee.

Page 13192

Senate Messages: Message received from the Senate today appears on page 13110.

Amendments Ordered Printed: Amendments ordered printed pursuant to the rule appear on page 13194.

Quorum Calls—Votes: One quorum call (Roll No. 234), two yea-and-nay votes, and five recorded votes developed during the proceedings of the House today and appear on pages 13120, 13132, 13133, 13145, 13156, 13163, 13173, 13174.

Adjournment: Met at 10:00 a.m. and adjourned at 6:56 p.m.

Committee Meetings

AGRICULTURE RESEARCH FACILITIES—SETTING PRIORITIES

Committee on Agriculture: Subcommittee on Department Operations and Nutrition held a hearing to review priority-setting and placement of agriculture research facilities at the USDA. Testimony was heard from Representative Brown of California; Bill Carlson, Deputy Administrator, Cooperative State Research Service, USDA; Daryl Chubin, Senior Associate, SET Programs, OTA; Don I. Phillips, Executive Director, Government-University-Industry Research Roundtable, National Academy of Sciences; and public witnesses.

AGRICULTURE PROGRAMS—EFFECT OF CARGO PREFERENCE

Committee on Agriculture: Subcommittee on Foreign Agriculture and Hunger held a hearing to review the effect of cargo preference on agriculture programs. Testimony was heard from Senator Grassley; Representatives Barrett of Nebraska, Nussle and Bentley; Christopher E. Goldthwait, Acting General Sales Manager and Assistant Administrator, Export Credits, Foreign Agricultural Service, USDA; Joan B. Yim, Acting Administrator, Maritime Administration, Department of Transportation; Wallace T. Sansone, Vice Commander, Military Sealift Command, Department of Defense; Allan I. Mendelowitz, Director, International Trade, Finance, and Competitiveness, General Government Division, GAO; and public witnesses.

MILITARY CONSTRUCTION, ENERGY AND WATER DEVELOPMENT APPROPRIATIONS

Committee on Appropriations: Ordered reported the following: the Military Construction appropriations for fiscal year 1994; and the Energy and Water Development appropriations for the fiscal year 1994.

VA—HUD—INDEPENDENT AGENCIES APPROPRIATIONS

Committee on Appropriations: Subcommittee on VA—HUD—Independent Agencies held a hearing on the NASA Space Station. Testimony was heard from John H. Gibbons, Director, Office of Science and Technology Policy; Daniel S. Goldin, Administrator, NASA; and Charles Vest, Chairman, Advisory Committee on the Redesign of the Space Station.

PUBLIC HOUSING DEVELOPMENT

Committee on Banking, Finance and Urban Affairs: Subcommittee on Housing and Community Development held a hearing on public housing development. Testimony was heard from Joseph Shuldiner, Assistant Secretary, Public and Indian Housing, Department of Housing and Urban Development; Judy A. England-Joseph, Director, Housing and Community Development Issues, Resources, Community, and Economic Development Division, GAO; and public witnesses.

PRIVATE SECURITY GUARDS

Committee on Education and Labor: Subcommittee on Human Resources continued hearings on Private Security Guards, Part 11. Testimony was heard from public witnesses.

NATIONAL FOUNDATION ON THE ARTS AND HUMANITIES ACT AND THE MUSEUM SERVICES ACT AUTHORIZATION

Committee on Education and Labor: Subcommittee on Labor-Management Relations held a hearing on H.R. 2351, to authorize appropriations for fiscal years 1994 and 1995 to carry out the National Foundation on the Arts and the Humanities Act of 1965 and the Museum Services Act. Testimony was heard from the following officials of the National Foundation on the Arts and the Humanities: Donald Gibson, Acting Chairman, National Endowment for the Humanities; Ana Steele, Acting Senior Deputy Chairperson, National Endowment for the Arts; and Linda Bell, Acting Director, Institute of Museum Services; and public witnesses.

FCC REAUTHORIZATION

Committee on Energy and Commerce: Subcommittee on Telecommunications and Finance held a hearing on the reauthorization of the FCC. Testimony was heard from the following officials of the FCC: James H. Quello, Acting Chairman, Ervin S. Duggan and Andrew C. Barrett, both Commissioners.

PRESIDENTIAL DEBATES

Committee on House Administration: Subcommittee on Elections held a hearing on Presidential Debates. Testimony was heard from Representatives Markey and Penny; Paul G. Kirk, Jr., and Frank J. Fahrenkopf, Jr., Co-Chair, Commission on Presidential Debates; and public witnesses.

COMMITTEE BUSINESS

Committee on House Administration: Subcommittee on Personnel and Police met to consider pending business.

VOL 139 PT 24 JA 5 1993 — JA 25 1994 UMI

FBI AUTHORIZATION

Committee on the Judiciary: Subcommittee on Civil and Constitutional Rights approved for full Committee action the authorization request for the Federal Bureau of Investigations for fiscal year 1994.

OVERSIGHT

Committee on the Judiciary: Subcommittee on Crime and Criminal Justice held an oversight hearing on Federal Firearms Dealers. Testimony was heard from Stephen E. Higgins, Director, Bureau of Alcohol, Tobacco and Firearms, Department of the Treasury; Jeremy Travis, Deputy Commissioner, Legal Matters, Police Department, New York City; and public witnesses.

OVERSIGHT

Committee on Merchant Marine and Fisheries: Subcommittee on Coast Guard and Navigation and the Subcommittee on Merchant Marine held a joint oversight hearing on Coast Guard Shipbuilding Standards. Testimony was heard from RAdm. Arthur E. Henn, USCG, Chief, Office of Marine Safety, Security, and Environmental Protection, U.S. Coast Guard, Department of Transportation; and public witnesses.

COLORADO WILDERNESS ACT

Committee on Natural Resources: Subcommittee on National Parks, Forests, and Public Lands approved for full Committee action amended H.R. 631, Colorado Wilderness Act of 1993.

MISCELLANEOUS MEASURES

Committee on Public Works and Transportation: Ordered reported amended the following bills: H.R. 877, National African American Museum Act; and H.R. 881, Ban on Smoking in Federal Buildings Act.

TREASURY, POSTAL SERVICE AND GENERAL GOVERNMENT APPROPRIATIONS

Committee on Rules: Granted an open rule providing 1 hour of debate on H.R. 2403, making appropriations for the Treasury Department, the U.S. Postal Service, the Executive Office of the President, and certain independent agencies for the fiscal year ending September 30, 1993. The rule waives clause 7 of Rule XXI against consideration of the bill. The rule waives clauses 2 and 6 of Rule XXI against all provisions of the bill, except the second proviso of section 101, section 108, and section 527. Where only a portion of a paragraph is protected, a point of order may lie only against the balance of the paragraph and not the entire paragraph. The rule makes in order the amendment printed in the report, if offered by the specified members or their designee. The rule waives all points of order against the amendment printed in the report and the amendment is not subject to amendment. The rule provides one motion to recommit. Testimony was heard from Representatives Hoyer, Visclosky, Shepherd, Fingerhut, Lightfoot, Coble, Klug, Smith of Texas, Fowler and Torkildsen.

DOE LABORATORY TECHNOLOGY ACT

Committee on Science, Space, and Technology: Subcommittee on Energy held a hearing on H.R. 1432, Department of Energy Laboratory Technology Act of 1993. Testimony was heard from Representative Derrick; Julie Gorte, Senior Associate, OTA; and public witnesses.

MISCELLANEOUS MEASURES

Committee on Science, Space, and Technology: Subcommittee on Science approved for full committee action amended the following bills: H.R. 1757, High Performance Computing and High Speed Networking Applications Act of 1993; and H.R. 1727, Arson Prevention Act of 1993.

CONFLICTS OF INTEREST—SMALL BUSINESS ACCESS AND OWNERSHIP OF TECHNOLOGIES ISSUES

Committee on Small Business: Subcommittee on Regulation, Business Opportunities, and Technology held a hearing on conflict-of-interest, small business access and ownership of technologies issues with regard to drug research deals between medical research institutions receiving billions of dollars in federal support, and the pharmaceutical industry. Testimony was heard from Bernadine Healy, M.D., Director, NIH Department of Health and Human Services; and public witnesses.

CUSTOMS SERVICE—ACCURATELY DETERMINE VALUE OF IMPORTED GOODS

Committee on Ways and Means: Subcommittee on Oversight held a hearing to review ability of the U.S. Customs Service to accurately determine the value of imported goods entering the United States. Testimony was heard from George Weise, Commissioner, U.S. Customs Service, Department of the Treasury.

MISCELLANEOUS REVENUE ISSUES

Committee on Ways and Means: Subcommittee on Select Revenue Measures held a hearing on Miscellaneous Revenue Issues. Testimony was heard from Representatives Levin, Shaw, Johnson of Connecticut, Montgomery, Studds, Torricelli, DeFazio, Costello, Jefferson and Smith of Michigan; and public witnesses.

INTELLIGENCE AUTHORIZATION ACT

Permanent Select Committee on Intelligence: Met in executive session and ordered reported amended H.R. 2330, Intelligence Authorization Act for Fiscal Year 1994.

Joint Meetings

CONGRESSIONAL REFORM

Joint Committee on the Organization of Congress: Committee continued hearings to examine certain congressional reform proposals, focusing on the administration of certain offices of the House of Representatives, receiving testimony from Representatives William Thomas and Ridge; and Lt. Gen. Leonard Wishart III (Ret.), Director of Non-Legislative and Financial Services, United States House of Representatives.

Committee will meet again on Tuesday, June 22.

****

Friday, June 18, 1993

Senate

Chamber Action

Routine Proceedings, page 13354

Senate convened at 9:30 a.m., in pro forma session, and adjourned at 9:30:52 a.m., until 9 a.m., on Tuesday, June 22, 1993.

Committee Meetings

GOVERNMENT WASTE

Committee on Appropriations: Subcommittee on Labor, Health and Human Services, and Education concluded hearings to examine alleged incidents of waste, fraud, and abuse in certain Federal agencies, and to examine efforts to streamline the operation of the Federal Government, after receiving testimony from Charles C. Masten, Acting Inspector General, Department of Labor; Bryan B. Mitchell, Acting Inspector General, Department of Health and Human Services; James B. Thomas, Jr., Inspector General, Department of Education; and Clarence C. Crawford, Associate Director, Human Resources Division, General Accounting Office.

AUTHORIZATION—DEFENSE

Committee on Armed Services: Subcommittee on Coalition Defense and Reinforcing Forces resumed hearings on proposed legislation authorizing funds for fiscal year 1994 for the Department of Defense and the future years defense program, focusing on the future of the North Atlantic Treaty Organization (NATO) and its relevance to the security challenges of the post-Cold War era, receiving testimony from Walter B. Slocombe, Deputy Under Secretary of Defense for Policy; Stephen A. Oxman, Assistant Secretary of State for European and Canadian Affairs; Adm. William D. Smith, USN, United States Military Representative, NATO Military Committee; and John C. Kornblum, Head of the Conference on Security and Cooperation in Europe.

Hearings were recessed subject to call.

NOMINATION

Committee on Environment and Public Works: Committee concluded hearings on the nomination of Roger W. Johnson, of California, to be Administrator of General Services, General Services Administration, after the nominee testified and answered questions in his own behalf.

RECONCILIATION

Committee on Finance: Committee completed its review of certain spending reductions and revenue increases to meet reconciliation expenditures as imposed by H. Con. Res. 64, setting forth the congressional budget for the United States Government, and agreed on recommendations which it will make thereon to the Committee on the Budget.

NOMINATION

Committee on Foreign Relations: Committee concluded hearings on the nomination of Christopher Finn, of New York, to be Executive Vice President of the Overseas Private Investment Corporation, United States International Development Cooperation Agency, after the nominee testified and answered questions in his own behalf.

ENTERPRISE ZONES

Committee on Small Business: Subcommittee on Competitiveness, Capital Formation, and Economic Opportunity concluded hearings to examine the Administration's proposal to stimulate small business development in economically distressed areas (enterprise zones), after receiving testimony from Representative Rangel; Andrew M. Cuomo, Assistant Secretary of Housing and Urban Development for Community Planning and Development; Maurice B. Foley, Acting Assistant Secretary of the Treasury for Tax Policy; Jack Kemp, former Secretary of Housing and Urban Development; Michael Allan Wolf, University of Richmond, Virginia; Richard Cowden, American Association of Enterprise Zones, and Paul Pryde, Pryde and Company, both of Washington, D.C.

House of Representatives

Chamber Action

Bills Introduced: 15 public bills, H.R. 2459–2473; and 1 resolution, H. Res. 202 were introduced.

Page 13407

Report Filed: One report was filed as follows: H.R. 877, to authorize the establishment of the National African-American Museum within the Smithsonian Institution, amended (H. Rept. 103–140, Part I).

Page 13407

VOL 139 PT 24 JA 5 1993 — JA 25 1994 UMI

Treasury—Postal Service Appropriations: House completed all general debate and began reading for amendments on H.R. 2403, making appropriations for the Treasury Department, the United States Postal Service, the Executive Office of the President, and certain Independent Agencies, for the fiscal year ending September 30, 1994; but came to no resolution thereon. Consideration of amendments will resume on Tuesday, June 22.

Page 13359

Agreed To:

The Penny amendment that reduces by $4 million funds appropriated for U.S. Customs Service salaries and expenses (agreed to by a recorded vote of 298 ayes to 104 noes, Roll No. 241);

Page 13365

The Deal amendment that cuts by $2 million funds appropriated for the Bureau of Alcohol, Tobacco, and Firearms (agreed to by a recorded vote of 333 ayes to 65 noes, Roll No. 242);

Page 13367

The Pomeroy amendment that reduces by an additional 2 percent appropriations for United States Federal Courthouse construction projects (agreed to by a recorded vote of 339 ayes to 50 noes, Roll No. 245);

Page 13381

The Hefley amendment that strikes funding appropriated for the Advisory Commission on Intergovernmental Relations; and

Page 13385

The Shepherd amendment that limits staffing and other allowances for former Presidents to five years after leaving office, which five-year period begins October, 1, 1993, but does not affect funding for pensions, Secret Service protection, or presidential libraries (agreed to by a recorded vote of 247 ayes to 127 noes, Roll No. 246).

Page 13386

Rejected:

The Boehner en bloc amendments that sought to reduce funds appropriated for the Vice President's residence and staff;

Page 13371

The Hefley amendment that sought to reduce by $475,000 funds appropriated for White House salaries and expenses (rejected by a recorded vote of 169 ayes to 234 noes, Roll No. 243); and

Page 13374

The Lightfoot amendment that sought to cut by $100,000 the funds appropriated for the White House Office (rejected by a recorded vote of 171 ayes to 222 noes, Roll No. 244).

Page 13375

Points of order were sustained against the following provisions of the bill:

Language that sought to provide cash awards to IRS employees and mandate an annual report to the House and Senate appropriation committees on the results of such award programs; and

Page 13365

Language that sought to establish and administer a program requiring payment of user fees for the processing of applications for certificates of label approval or exemptions therefrom, or of formula reviews and laboratory tests of, distilled spirits, wine, and beer.

Page 13367

The following amendments were offered, but subsequently withdrawn:

The Clinger amendment that sought to reduce by $87,500 funding to enable the Vice President to provide assistance to the President in connection with specially assigned functions; and

Page 13370

The Kasich amendment that sought to reduce by 7 percent the appropriation for each discretionary account in the Executive Office of the President, except the appropriations for High Intensity Drug Trafficking Program and the Special Forfeiture Fund.

Page 13378

Legislative Program: The Majority Leader announced the legislative program for the week of June 21. Agreed to adjourn from Friday to Monday.

Page 13390

Calendar Wednesday: Agreed to dispense with Calendar Wednesday business of June 23.

Page 13390

Presidential Message—National Endowment for the Humanities: Read a message from the President wherein he transmits the Annual Report for the National Endowment for the Humanities for fiscal year 1992—referred to the Committee on Education and Labor.

Page 13390

Quorum Calls—Votes: Six recorded votes developed during the proceedings of the House today and appear on pages 13365, 13368, 13374, 13378, 13382, 13389. There were no quorum calls.

Adjournment: Met at 10 a.m. and adjourned at 5:05 p.m.

Committee Meetings

MISCELLANEOUS MEASURES; AMERICAN INDIAN AGRICULTURAL ACT

Committee on Natural Resources: Subcommittee on Native American Affairs approved for full Committee action the following bills: H.R. 734, National Park Revitalization Act; and H.R. 1268, amended, Indian Tribal Justice Act.

The Subcommittee also held a hearing on H.R. 1425, American Indian Agricultural Act of 1993. Testimony was heard from Patrick Hayes, Director, Office of Trust Responsibility, Bureau of Indian Affairs, Department of the Interior; and public witnesses.

Monday, June 21, 1993

Senate

Chamber Action

The Senate was not in session today. It will next meet on Tuesday, June 22, 1993, at 9 a.m.

Committee Meetings

APPROPRIATIONS—GENERAL GOVERNMENT

Committee on Appropriations: Subcommittee on Labor, Health and Human Services, and Education, and Related Agencies held hearings on proposed budget estimates for fiscal year 1994, receiving testimony in behalf of funds for their respective activities from Richard Carlson, President, Corporation for Public Broadcasting; Gary Kowalczyk, Acting Director, ACTION; Glen L. Bower, Chairman, and William J. Doyle, III, Inspector General, both of the Railroad Retirement Board; Chester Crocker, Chairman, United States Institute of Peace; Bernard E. DeLury, Director, Federal Mediation and Conciliation Service; James M. Stephens, Chairman, and Jerry M. Hunter, General Counsel, both of the National Labor Relations Board; Kimberly A. Madigan, Chairman, National Mediation Board; Arlene Holen, Chairman, Federal Mine Safety and Health Review Commission; and Edwin G. Foulke Jr., Chairman, Occupational Safety and Health Review Commission.

Subcommittee will meet again on Thursday, June 24.

House of Representatives

Chamber Action

Reports Filed: Reports were filed as follows:

H.R. 1134, to provide for the transfer of certain public lands located in Clear Creek County, Colorado, to the United States Forest Service, the State of Colorado, and certain local governments in the State of Colorado, amended (H. Rept. 103–141);

S. 80, to increase the size of the Big Thicket National Preserve in the State of Texas by adding the Village Creek corridor unit, and the Big Sandy corridor unit (H. Rept. 103–142);

H.R. 1183, a private bill, amended (H. Rept. 103–143);

H.R. 1347, to modify the boundary of Hot Springs National Park (H. Rept. 103–144);

H.R. 1944, to provide for additional development at War in the Pacific National Historical Park, amended (H. Rept. 103–145); and

H.R. 2150, to authorize appropriations for fiscal year 1994 for the United States Coast Guard, amended (H. Rept. 103–146).

Page 13445

Speaker Pro Tempore: Read a letter from the Speaker wherein he designates Representative Montgomery to act as Speaker pro tempore for today.

Page 13425

Suspensions: House voted to suspend the rules and pass the following measures:

Sexually transmitted disease prevention: H.R. 2203, to amend the Public Health Service Act to extend the program of grants regarding the prevention and control of sexually transmitted diseases;

Page 13426

Clear Creek County land transfer: H.R. 1134, amended, to provide for the transfer of certain public lands located in Clear Creek County, Colorado, to the United States Forest Service, the State of Colorado, and certain local governments in the State of Colorado;

Page 13427

Federal Trade Commission reauthorization: H.R. 2243, to amend the Federal Trade Commission Act to extend the authorization of appropriations in such Act;

Page 13430

Railroad right-of-way conveyance: H.R. 1183, amended, to validate conveyances of certain lands in the State of California that form part of the right-of-way granted by the United States to the Central Pacific Railway Company;

Page 13432

Big Thicket National Preserve: S. 80, to increase the size of the Big Thicket National Preserve in the State of Texas by adding the Village Creek corridor unit, and the Big Sandy corridor unit—clearing the measure for the President;

Page 13435

Hot Springs National Park: H.R. 1347, to modify the boundary of Hot Springs National Park;

Page 13437

Pacific National Historical Park: H.R. 1944, amended, to provide for additional development at War in the Pacific National Historical Park; and

Page 13438

Western lands dispute: H.R. 765, amended, to resolve the status of certain lands relinquished to the United States under the Act of June 4, 1897 (30 Stat. 11, 36).

Page 13440

Senate Messages: Message received from the Senate appears on page 13425.

Quorum Calls—Votes: No quorum calls or votes developed during the proceedings of the House today.

Adjournment: Met at noon and adjourned at 1:27 p.m.

VOL 139 PT 24 JA 5 1993 — JA 25 1994 UMI

Committee Meetings

AFRICAN ECONOMIC DEVELOPMENT

Committee on Banking, Finance and Urban Affairs: Subcommittee on International Development, Finance, Trade and Monetary Policy held a hearing on African economic development. Testimony was heard from public witnesses.

Joint Meetings

U.S. TECHNOLOGY AND ECONOMIC GROWTH

Joint Economic Committee: Committee concluded hearings to examine the Administration's technology policy, focusing on proposals to improve productivity and the quality of American jobs, after receiving testimony from Laura D. Tyson, Chair, Council of Economic Advisers; and John H. Gibbons, Director, Office of Science and Technology Policy.

••••••••••••

Tuesday, June 22, 1993

Senate

Chamber Action

Routine Proceedings, pages 13451–13568

Measures Introduced: Ten bills and four resolutions were introduced, as follows: S. 1134–1143, S. Res. 123 and 124, and S.J. Res. 105 and 106.

Page 13524

Measures Reported: Reports were made as follows:

Special Report entitled "Further Revised Allocation To Subcommittees of Budget Totals from the Concurrent Resolution for Fiscal Year 1993." (S. Rept. No. 103–60)

S. 341, to provide for a land exchange between the Secretary of Agriculture and Eagle and Pitkin Counties in Colorado, with amendments. (S. Rept. No. 103–61)

S. 646, to establish within the Department of Energy an international fusion energy program, with amendments. (S. Rept. No. 103–62)

H.R. 63, to establish the Spring Mountains National Recreation Area in Nevada, with amendments. (S. Rept. No. 103–63)

S. 1134, to provide for reconciliation pursuant to section 7 of the concurrent resolution on the budget for fiscal year 1994.

Page 13524

Measures Passed:

Congratulating the Chicago Bulls: Senate agreed to S. Res. 123, to congratulate the Chicago Bulls on winning the 1993 National Basketball Association Championship.

Page 13488

Supplemental Appropriations, 1993: Senate passed H.R. 2118, making supplemental appropriations for the fiscal year ending September 30, 1993, after taking action on amendments proposed thereto, as follows:

Page 13461

Adopted:

(1) DeConcini Modified Amendment No. 484, to make producers of citrus crops eligible for certain Commodity Credit Corporation funds.

Page 13461

(2) Byrd (for Harkin) Amendment No. 490, to provide additional funds for community service employment programs for older Americans.

Page 13489

(3) Byrd (for Harkin) Amendment No. 491, to permit States to use surplus fiscal year 1992 refugee cash and medical assistance funds to pay fiscal year 1993 claims.

Page 13490

(4) Byrd (for Craig) Amendment No. 492, to make sugar beets eligible for disaster assistance under certain conditions.

Pages 13490, 13504

Subsequently, the amendment was modified.

Page 13504

(5) D'Amato Amendment No. 489, to discourage States and local governments from providing general welfare assistance to able-bodied individuals unless such individuals are participating in workfare programs. (By 34 yeas to 64 nays (Vote No. 163), Senate earlier failed to table the amendment.)

Pages 13487, 13502

(6) D'Amato Amendment No. 493, to limit the amount of funds made available to a local educational agency under chapter 1 of title I of the Elementary and Secondary Education Act of 1965 for local administrative expenses.

Pages 13491, 13503

(7) Chafee/Pell Amendment No. 494, to direct the use of funds to undertake work on the Cliff Walk, Rhode Island Project.

Page 13492

(8) Byrd (for Domenici) Amendment No. 495, to extend the Department of the Interior's authority to purchase lands in the extension to the Petroglyph National Monument in Albuquerque, New Mexico.

Page 13493

(9) Byrd (for Domenici) Amendment No. 496, to provide sufficient resources to the Public Health Service agencies and the Indian Health Service to address health needs associated with the acute respiratory illness affecting the Four Corners Area.

Pages 13493, 13500

(10) Brown Amendment No. 497, to express the sense of the Senate regarding the need to eliminate price-gouging in the transportation of food assistance to Russia. (By 47 yeas to 51 nays (Vote No. 162), Senate earlier failed to table the amendment.)

Page 13495

(11) Kennedy Amendment No. 499 (to Amendment No. 493), to define the term 'administrative expenses'.

Page 13503

Rejected:

(1) Pressler Amendment No. 488, to permit producers on a farm who were prevented from planting the 1993 crop of corn because of a disaster to devote conservation use acreage under the O/92 program to soybeans. (By 73 yeas to 24 nays (Vote No. 161), Senate tabled the amendment.)

Page 13483

Withdrawn:

(1) Grassley Amendment No. 486, to require the deobligation and cancellation of certain amounts in certain merged appropriation accounts.

Page 13467

(2) Grassley Amendment No. 498 (to Amendment No. 497), to express the sense of the Senate regarding the need to eliminate price-gouging in the transportation of food assistance to Russia.

Page 13497, 13502

During consideration of this bill today, the following action also occurred:

By 39 yeas to 59 nays (Vote No. 160), three-fifths of those Senators duly chosen and sworn not having voted in the affirmative, Senate rejected a motion to waive the Congressional Budget Act of 1974 with respect to consideration of Roth Amendment No. 487, to amend the Internal Revenue Code of 1986 to create jobs through investment and savings incentives, and to decrease Federal spending. Subsequently, a point of order that the amendment was in violation of Section 311(a) of the Congressional Budget Act was sustained, and the amendment thus fell.

Page 13474

Senate insisted on its amendments, requested a conference with the House thereon, and the Chair appointed the following conferees on the part of the Senate: Senators Byrd, Inouye, Hollings, Johnston, Leahy, Sasser, DeConcini, Bumpers, Lautenberg, Harkin, Mikulski, Reid, Kerrey, Kohl, Murray, Feinstein, Hatfield, Stevens, Cochran, D'Amato, Specter, Domenici, Nickles, Gramm, Bond, Gorton, McConnell, Mack, and Burns.

Page 13509

Omnibus Budget Reconciliation: A unanimous-consent agreement was reached providing for consideration of S. 1134, to provide for reconciliation pursuant to section 7 of the concurrent resolution on the budget for fiscal year 1994, on Wednesday, June 23, 1993, at 10 a.m.

Page 13568

Messages From the President: Senate received the following messages from the President of the United States:

Received on Friday, June 18, 1993, during the adjournment of the Senate:

Transmitting the annual report of the National Endowment for the Humanities for fiscal year 1992; referred to the Committee on Labor and Human Resources. (PM–28).

Page 13521

Nominations Received: Senate received the following nominations: Received on Friday, June 18, during the recess:

Alan S. Blinder, of New Jersey, to be a Member of the Council of Economic Advisers.

Joseph E. Stiglitz, of California, to be a Member of the Council of Economic Advisers.

Page 13568

Received today:

Ruth Bader Ginsburg, of New York, to be an Associate Justice of the Supreme Court of the United States.

Andrew J. Winter, of New York, to be Ambassador to the Republic of The Gambia.

David Laurence Aaron, of New York, to be the Representative of the United States of America to the Organization for Economic Cooperation and Development, with the rank of Ambassador.

G. Edward DeSeve, of Pennsylvania, to be Chief Financial Officer, Department of Housing and Urban Development.

Susan Gaffney, of Virginia, to be Inspector General, Department of Housing and Urban Development.

1 Air Force nomination in the rank of general.

2 Army nominations in the rank of general.

Routine lists in the Navy.

Page 13568

Messages From the President: Page 13521

Measures Placed on Calendar: Page 13522

Petitions: Page 13522

Statements on Introduced Bills: Page 13525

Additional Cosponsors: Page 13547

Amendments Submitted: Page 13550

Notices of Hearings: Page 13558

Authority for Committees: Page 13558

Additional Statements: Page 13558

Record Votes: Four record votes were taken today. (Total—163)

Pages 13481, 13487, 13502, 13503

Recess: Senate convened at 9 a.m., and recessed at 8 p.m., until 9 a.m., on Wednesday, June 23, 1993. (For Senate's program, see the remarks of the Majority Leader in today's Record on page 13568.)

Committee Meetings

AUTHORIZATION—DEFENSE

Committee on Armed Services: Subcommittee on Force Requirements and Personnel resumed hearings on proposed legislation authorizing funds for fiscal year 1994 for the Department of Defense and the future years defense pro-

VOL 139 PT 24 JA 5 1993 — JA 25 1994 UMI

gram, focusing on the morale, welfare, and recreation programs of the military services, receiving testimony from Gail H. McGinn, Acting Deputy Assistant Secretary of Defense for Personnel Support, Families and Education (Force Management and Personnel); Brig. Gen. Raymond T. Roe, USA, Army Community and Family Support; Rear Adm. Paul E. Tobin, USN, Assistant Chief of Naval Personnel; Brig. Gen. Normand G. Lezy, USAF, Director, Morale, Welfare, Recreation and Services, United States Air Force; Brig. Gen. James R. Joy, USMC (Ret.), Marine Corps MWR Support Activity; Maj. Gen. Robert F. Swarts, USAF, Army and Air Force Exchange Service; Maj. Gen. Richard E. Beale, Jr., USA, Defense Commissary Agency; and Rear Adm. Harvey D. Weatherson, USN, Navy Exchange Command.

Subcommittee recessed subject to call.

AUTHORIZATION—DEFENSE

Committee on Armed Services: Subcommittee on Regional Defense and Contingency Forces resumed hearings on proposed legislation authorizing funds for fiscal year 1994 for the Department of Defense and the future years defense program, focusing on strategic airlift and sealift programs, receiving testimony from John M. Deutch, Under Secretary of Defense for Acquisition.

Subcommittee recessed subject to call.

MULTIFAMILY HOUSING

Committee on Banking, Housing, and Urban Affairs: Subcommittee on Housing and Urban Affairs concluded hearings to examine the management and disposition of the multifamily housing program of the Department of Housing and Urban Development, after receiving testimony from Henry G. Cisneros, Secretary, and Nicholas P. Retsinas, Assistant Secretary, and Commissioner, Federal Housing Administration, both of the Department of Housing and Urban Development; James R. Grow, National Housing Law Project, Oakland, California; Alan R. Cravitz, Developers Mortgage Corporation, Chicago, Illinois; James L. Logue III, Michigan State Housing Development Authority, Detroit, on behalf of the National Council of State Housing Agencies; and Ronald Ratner, Forest City Residential Development, Inc., Cleveland, Ohio, on behalf of the National Multi Housing Council and the National Apartment Association.

OMNIBUS BUDGET RECONCILIATION

Committee on the Budget: Committee ordered favorably reported an original bill (S. 1134) to provide for reconciliation pursuant to section 7 of H. Con. Res. 64, setting forth the congressional budget for the United States Government for fiscal year 1994.

AUTHORIZATION—NOAA

Committee on Commerce, Science, and Transportation: Committee concluded hearings on proposed legislation authorizing funds for fiscal year 1994 for programs of the National Oceanic and Atmospheric Administration (NOAA), Department of Commerce, focusing on NOAA's role in developing and using marine biotechnology, modernization of the National Weather Service, climate and global change program, coastal monitoring efforts, and modernization of the oceanographic fleet, after receiving testimony from Senator Pell; D. James Baker, Under Secretary for Oceans and Atmosphere, Douglas K. Hall, Assistant Secretary for Oceans and Atmosphere, Andrew Moxam, Comptroller, Elbert W. Friday, Assistant Administrator, National Weather Service, and Nancy Foster, Acting Assistant Administrator, National Marine Fisheries Service, all of the National Oceanic and Atmospheric Administration, Department of Commerce; John Burris, Marine Biological Laboratory, Woods Hole, Massachusetts; Bennett Helms, Atlantic Little Neck Clam Farms, Inc., Charleston, South Carolina; and Mark Silva, American Proteins, Sandwich, Massachusetts.

SCIENCE AND TECHNOLOGY

Committee on Commerce, Science, and Transportation: Subcommittee on Science, Technology, and Space held hearings to examine what goals and principles should guide Federal science and technology policy, focusing on how science and technology can contribute to a higher quality of life in the post-Cold War era, receiving testimony from Frank Press, President, and Phillip A. Griffiths, Chair, Committee on Science, Engineering, and Public Policy, both of the National Academy of Sciences.

Hearings were recessed subject to call.

EPA CONTRACT MANAGEMENT

Committee on Governmental Affairs: Committee held hearings to examine contract management problems within the Environmental Protection Agency (EPA), and on S. 1139, to restore accountability and proper management of contractors by EPA, receiving testimony from Senator Lautenberg; and Carol M. Browner, Administrator, and John C. Martin, Inspector General, both of the Environmental Protection Agency.

Hearings were recessed subject to call.

NOMINATIONS

Committee on the Judiciary: Committee concluded hearings on the nomination of Walter Dellinger, of North Carolina, to be an Assistant Attorney General (Office of Legal Counsel), and Eleanor Acheson, of Massachusetts, to be an Assistant Attorney General (Office of Policy Development), both of the Department of Justice, after the nominees testified and answered questions in their own behalf. Mr. Dellinger was introduced by Representative Price, and Ms. Acheson was introduced by Senators Kennedy and Kerry. Testimony was also received on the nomination of Mr. Dellinger from North Carolina State Attorney General Mike Easley, Raleigh.

PRIVACY FOR CONSUMERS AND WORKERS ACT

Committee on Labor and Human Resources: Subcommittee on Employment and Productivity concluded hearings on S. 984, to restrict the use of electronic monitoring in the workplace, after receiving testimony from Charles Piller, Macworld Magazine, San Francisco, California; Lewis L. Maltby, American Civil Liberties Union, New York, New York; Barbara J. Easterling, Communications Workers of America, and Gwendylon Johnson, American Nurses Association, both of Washington, D.C.; Michael J. Tamer, Teknekron Infoswitch Corporation, Fort Worth, Texas; John Gerdelman, MCI Communications Corporation, Arlington, Virginia; and Richard J. Barry, First Security Services Corporation, on behalf of the Security Companies Organized for Legislative Action, and Franklin Ettienne, both of Boston, Massachusetts.

NATIVE AMERICAN TRUST FUND MANAGEMENT

Committee on Indian Affairs: Committee held hearings on S. 925, to reform the Bureau of Indian Affairs' accounting and management operations of the Native American Trust Fund, receiving testimony from Brian P. Crowley, Director of Planning and Reporting, Accounting and Financial Management Division, General Accounting Office; Woodrow Hopper, Acting Deputy Commissioner, Bureau of Indian Affairs, Department of the Interior; Harold Monteau, Monteau, Gunter & Decker, Great Falls, Montana, on behalf of the Bureau of Indian Affairs Reorganization Task Force; Elouise Cobell, Intertribal Monitoring Association on Indian Trust Funds, Browning, Montana; Gerald F. Brun, Red Lake Band of Chippewa Indians, Cass Lake, Minnesota; and Martin J. Whitman, M. J. Whitman, New York, New York.

Hearings were recessed subject to call.

INTELLIGENCE

Select Committee on Intelligence: Committee met in closed session to receive a briefing on intelligence matters from officials of the intelligence community.

Committee recessed subject to call.

House of Representatives

Chamber Action

Bills Introduced: 16 public bills, H.R. 2474–2489 and 1 resolution, H. Con. Res. 113 were introduced.

Page 13629

Reports Filed: Reports were filed as follows:

H. Res. 203, waiving certain points of order against H.R. 2445, making appropriations for energy and water development for the fiscal year ending September 30, 1994 (H. Rept. 103–147);

H. Res. 204, waiving certain points of order against H.R. 2446, making appropriations for military construction for the Department of Defense for the fiscal year ending September 30, 1994 (H. Rept. 103–148);

H.R. 2490, making appropriations for the Department of Transportation and related agencies for the fiscal year ending September 30, 1994 (H. Rept. 103–149); and

H.R. 2491, making appropriations for the Departments of Veterans Affairs and Housing and Urban Development, and for sundry independent agencies, boards, commissions, corporations, and other offices for the fiscal year ending September 30, 1994 (H. Rept. 103–150).

Page 13629

Fast Track Uruguay Round Extension: By a yea-and-nay vote of 295 yeas to 126 nays, Roll No. 247, the House passed H.R. 1876, to provide authority for the President to enter into trade agreements to conclude the Uruguay Round of multilateral trade negotiations under the auspices of the General Agreement on Tariffs and Trade, to extend tariff proclamation authority to carry out such agreements, and to apply congressional "fast track" procedures to a bill implementing such agreements.

Page 13579

H. Res. 199, the rule providing for consideration of the bill in the House, was agreed to earlier by a voice vote.

Page 13574

State Department Authorization: By a yea-and-nay vote of 273 yeas to 144 nays, Roll No. 252, the House passed H.R. 2333, to authorize appropriations for the Department of State, the United States Information Agency, and related agencies, and to authorize appropriations for assistance programs.

Page 13587

On demand for separate votes, the following amendments were agreed to:

The Roth amendment, as amended by the Berman substitute, that reduces authorizations for various accounts for the State Department and related agencies by approximately $200 million for fiscal year 1994 and 1995, including cuts in fiscal year 1994 authorizations of $75 million for assessed U.S. contributions to international organizations, $25 million for buildings overseas, $25 million for voluntary U.S. contributions to international organizations, and $20 million for diplomatic and consular programs (agreed to by a recorded vote of 418 ayes to 3 noes, Roll No. 250). This amendment was agreed to on Wednesday, June 16, in the Committee of the Whole by a voice vote; and

Page 13597

Agreed to the Kanjorski amendment that strikes the entire $48 million authorization for the National Endowment for Democracy (agreed to a recorded vote of 247 ayes to 172 noes, with 1 voting "present", Roll No. 251).

VOL 139 PT 24 JA 5 1993 — JA 25 1994 UMI

This amendment was agreed to earlier in the Committee of the Whole by a recorded vote of 243 ayes to 181 noes, Roll No. 249.

Pages 13590, 13599

Rejected the Solomon amendment that sought to require random drug testing of State Department personnel (rejected by a recorded vote of 184 ayes to 235 noes, Roll No. 248).

Page 13587

The Clerk was authorized to correct section numbers, cross references, punctuation, grammatical and spelling errors, to make appropriate revisions in the table of contents, and to make such other technical and conforming changes as may be necessary in the engrossment of the bill.

Page 13601

Treasury—Postal Service Appropriations: By a recorded vote of 263 ayes to 153 noes, Roll No. 260, the House passed H.R. 2403, making appropriations for the Treasury Department, the United States Postal Service, the Executive Office of the President, and certain Independent Agencies, for the fiscal year ending September 30, 1994.

Page 13601

Rejected the Myers of Indiana motion to recommit the bill to the Committee on Appropriations with instructions to report it back forthwith containing an amendment which reduces by 2 percent each amount appropriated or otherwise made available that is not required or made available by law, with the exception of amounts provided for U.S. Customs Service salaries and expenses, the Bureau of Alcohol, Tobacco, and Firearms salaries and expenses, and the General Services Administration Federal Buildings Fund (rejected by a recorded vote of 180 ayes to 235 noes, Roll No. 259).

Page 13619

On demand for separate votes, the following amendments were agreed to:

The Deal amendment that cuts by $2 million funds appropriated for the Bureau of Alcohol, Tobacco, and Firearms (agreed to by a yea-and-nay vote of 353 yeas to 62 nays, Roll No. 255). This amendment was agreed to in the Committee of the Whole on Friday, June 18 by a recorded vote of 333 ayes to 65 noes, Roll No. 242;

Page 13615

The Penny amendment that reduces by $4 million funds appropriated by U.S. Customs Service salaries and expenses (agreed to by a recorded vote of 269 ayes to 141 noes Roll No. 256). This amendment was agreed to in the Committee of the Whole on Friday, June 18 by a recorded vote of 298 ayes to 104 noes, Roll No. 241;

Page 13616

The Pomeroy en bloc amendments that reduce by an additional 2 percent appropriations for United States Federal courthouse construction projects (agreed to by a recorded vote of 361 ayes to 50 noes Roll No. 257). This amendment was agreed to in the Committee of the Whole on Friday, June 18 by a recorded vote of 339 ayes to 50 noes, Roll No. 245; and

Page 13617

The Shepherd amendment that limits staffing and other allowances for former Presidents to five years after leaving office, which five-year period begins October 1, 1993, but does not affect funding for pensions, Secret Service protection, or presidential libraries (agree to by a recorded vote of 298 ayes to 115 noes, Roll No. 258). This amendment was agreed to in the Committee of the Whole on Friday, June 18 by a recorded vote of 247 ayes to 127 noes, Roll No. 246.

Page 13618

Agreed to the Hoyer motion that the Committee of the Whole rise and report the bill back to the House (agreed to by a recorded vote of 241 ayes to 171 noes. Roll No. 254).

Page 13614

Agreed To:

The Traficant amendment that prohibits the use of funds to purchase goods and services that are not made by American companies; and

Page 13608

The Orton amendment that provides that none of the appropriated funds for offices of former U.S. Presidents be used for political activities.

Page 13613

Rejected the Jacobs amendment that sought to cut $2 million from the appropriation for staff and other office allowances for former Presidents (rejected by 160 ayes to 258 noes, Roll No. 253).

Page 13601

A point of order was sustained against language that provided for the use of sick leave by Federal employees as parental leave on the occasion of adoption of a child.

Page 13608

Late Reports: Committee on Appropriations received permission to have until midnight tonight to file the following reports:

H.R. 2490, making appropriations for the Department of Transportation and related agencies for the fiscal year ending September 30, 1994; and

Page 13621

H.R. 2491, making appropriations for the Departments of Veterans Affairs and Housing and Urban Development, and for sundry independent agencies, boards, commissions, corporations, and other offices for the fiscal year ending September 30, 1994.

Page 13621

Congressional Mailing Standards: The Speaker appointed the following Members as additional members of the House Commission on Congressional Mailing Standards: Representatives Ford of Michigan, Kleczka, Young of Alaska, and Roberts.

Page 13621

Senate Messages: Message received from the Senate today appears on page 13587.

Amendments Ordered Printed: Amendments ordered printed pursuant to the rule appear on page 13631.

Quorum Calls—Votes: Three yea-and-nay votes and eleven recorded votes developed during the proceedings of the House today and appear on pages 13586, 13589, 13595, 13589, 13599, 13600, 13605, 13615, 13615, 13616, 13617, 13618, 13620, 13620. There were no quorum calls.

Adjournment: Met at noon and adjourned at 8:46 p.m.

Committee Meetings

VA, HUD, INDEPENDENT AGENCIES AND TRANSPORTATION APPROPRIATIONS

Committee on Appropriations: Ordered reported the following: the VA, HUD, Independent Agencies appropriations for fiscal year 1994; and the Transportation appropriations for fiscal year 1994.

INTERSTATE BANKING AND BRANCHING

Committee on Banking, Finance and Urban Affairs: Subcommittee on Financial Institutions Supervision, Regulation and Deposit Insurance held a hearing on the following bills: H.R. 2235, Interstate Banking Efficiency Act of 1993; H.R. 459, Nationwide Banking and Branching Act of 1993; and H.R. 256, Bank Efficiency Act. Testimony was heard from the following officials of the Federal Reserve System: John P. LaWare, member, Board of Governors; and Richard F. Syron, President, Bank of Boston; and Herman D. Farrell, member, Assembly, State of New York.

COMMUNITY REINVESTMENT ACT IMPLEMENTATION

Committee on Banking, Finance and Urban Affairs: Subcommittee on General Oversight, Investigations, and the Resolution of Failed Financial Institutions held a hearing on effective implementation of the Community Reinvestment Act. Testimony was heard from Derrick D. Cephas, Superintendent of Banks, Department of Banking, State of New York.

ELEMENTARY AND SECONDARY EDUCATION ADMENDMENTS

Committee on Education and Labor: Subcommittee on Elementary, Secondary, and Vocational Education continued hearings on H.R. 6, Elementary and Secondary Education Act (School Environment and Safety). Testimony was heard from Madeleine Kunin, Assistant Secretary, Department of Education; and public witnesses.

NATIONAL FOUNDATION ON THE ARTS AND HUMANITIES ACT AND THE MUSEUM SERVICES ACT AUTHORIZATION

Committee on Education and Labor: Subcommittee on Labor-Management Relations approved for full Committee action H.R. 2351, to authorize appropriations for fiscal year 1994 and 1995 to carry out the National Foundation on the Arts and the Humanities Act of 1965, and the Museum Services Act.

ASSET FORFEITURE PROGRAM

Committee on Government Operations: Subcommittee on Legislation and National Security held a hearing to review the Department of Justice's Asset Forfeiture Program. Testimony was heard from Representative Hyde; Gary Copeland, Director, and Chief Counsel, Executive Office for Asset Forfeiture, Department of Justice; Elvin Martinez, member, House of Representatives, State of Florida; and public witnesses.

MISCELLANEOUS MEASURES

Committee on Natural Resources: Subcommittee on National Parks, Forests, and Public Lands held a hearing on the following bills: H.R. 1441, to authorize the Secretary of the Interior to enter into a cooperative agreement with the William O. Douglas Outdoor Classroom; H.R. 1584, West Virginia Rivers Conservation Act of 1993; H.R. 1739, to provide for the feasibility study of including Revere Beach in the National Park System; H.R. 1892, to amend the National Trails System Act to designate the Great Western Trail for potential addition to the National Trail System; and H.R. 1861, to extend indefinitely the authority of the Secretary of the Interior to collect a commercial operation fee in the Delaware Water Gap National Recreation Area. Testimony was heard from Representatives McDade and Orton; Denis P. Galvin, Associate Director, National Park Service, Department of the Interior; Henry Montrey, Associate Deputy Chief, Forest Service, USDA; Robert Holliday, member, Senate, State of West Virginia; and public witnesses.

USE OF TEMPORARY EMPLOYEES

Committee on Post Office and Civil Service: Subcommittee on Civil Service held a hearing on the use of temporary employees in the Federal Government. Testimony was heard from Representative Mink; James B. King, Director, OPM; and public witnesses.

PUBLIC WORKS AND ECONOMIC DEVELOPMENT ACT AND APPALACHIAN REGIONAL DEVELOPMENT ACT REAUTHORIZATION

Committee on Public Works and Transportation: Subcommittee on Economic Development continued hearings on the reauthorization of the Public Works and Economic Development Act of 1995, and the Appalachian Regional Development Act of 1965. Testimony was heard from Representative Goodlatte; Brereton C. Jones, Governor, State of Kentucky; and public witnesses.

Hearings continue June 24.

MILITARY CONSTRUCTION APPROPRIATIONS

Committee on Rules: Granted a rule waiving clause 2 of Rule XXI against all provisions during consideration of

VOL 139 PT 24 JA 5 1993 — JA 25 1994 UMI

H.R. 2446, making appropriations for military construction for the Department of Defense for the fiscal year ending September 30, 1994. The rule also makes in order the amendments en bloc printed in the report to accompany the rule to be offered by Representative Fawell or his designee. The amendments en bloc are not divisible. Testimony was heard from Representatives Hefner, Vucanovich, Fawell and Penny.

ENERGY AND WATER DEVELOPMENT APPROPRIATIONS

Committee on Rules: Granted a rule waiving clauses 2 and 6 of Rule XXI against all provisions of H.R. 2445, making appropriations for energy and water development for the fiscal year ending September 30, 1994, except the paragraph concerning the United States Enrichment Corporation Fund. The rule also limits amendments in the Committee of the Whole on the issue of the superconducting super collider to one amendment to be offered by Representative Slattery or his designee, debatable for 1 hour, not subject to amendment, and not divisible. The limitations on superconducting super collider amendments does not preclude general reduction amendments, such as an across-the-board cut. Testimony was heard from Representatives Bevill, Sharp, Slattery, Traficant, Myers of Indiana, Shaw, Smith of Texas and Dickey.

SPACE STATION RESEARCH—HEALTH BENEFITS

Committee on Science, Space, and Technology: Subcommittee on Space held a hearing on Health Benefits of Space Station Research. Testimony was heard from public witnesses.

DOD ACQUISITION REFORM

Committee on Small Business: Subcommittee on Procurement, Taxation and Tourism held a hearing on small business concerns to the Section 800 Panel recommendations on Department of Defense acquisition reform. Testimony was heard from public witnesses.

HEALTH CARE REFORM

Committee on Ways and Means: Subcommittee on Health continued hearings on Health Care Reform: Expansion of Medicare Benefits to Include Prescription Drugs. Testimony was heard from Bruce Vladeck, Administrator, Health Care Financing Administration, Department of Health and Human Services; Judith L. Wagner, Senior Associate, OTA; and public witnesses.

MISCELLANEOUS REVENUE MEASURES

Committee on Ways and Means: Subcommittee on Select Revenue Measures continued hearings on miscellaneous revenue issues. Testimony was heard from Representative Richardson; Leslie B. Samuels, Assistant Secretary, Tax Policy, Department of the Treasury; Diana Josephson, Deputy Secretary, Oceans and Atmosphere, NOAA, Department of Commerce; and public witnesses.

Hearings continue June 24.

Joint Meetings

CONGRESSIONAL REFORM

Joint Committee on the Organization of Congress: Committee resumed hearings to examine certain congressional reform proposals, focusing on legislative and executive relations, receiving testimony from former Representatives John Brademas and John O. Marsh Jr.; Edward J. Derwinski, former Secretary of Veterans Affairs; Richard L. Thornburgh, former United States Attorney General; and Paul A. Volcker, former Chairman of the Board of Governors of the Federal Reserve System.

Committee will meet again on Thursday, June 24.

BOARD MEETING

Office of Technology Assessment: The Board met and approved the following new project proposals:

1. Teachers and Technology.
2. Information Security and Privacy in Network Environments.
3. Commercialization of Emerging Technologies.

****

Wednesday, June 23, 1993

Senate

Chamber Action

Routine Proceedings, pages 13742–13906

Measures Introduced: Seven bills and one resolution were introduced, as follows: S. 1144–1150, and S. Res. 125.

Page 13847

Measures Reported: Reports were made as follows:

S. 409, to extend the terms of various patents, with an amendment in the nature of a substitute. (S. Rept. No. 103–64)

S. 577, to resolve the status of certain lands relinquished to the United States under the Act of June 1897 (30 Stat. 11, 36), with amendments. (S. Rept. No. 103–65)

S. 1003, to provide authority for the President to enter into trade agreements to conclude the Uruguay Round of multilateral trade negotiations under the auspices of the General Agreement on Tariffs and Trade, to extend tariff proclamation authority to carry out such agreements, and to apply Congressional "fast track" procedures to a bill implementing such agreements. (S. Rept. No. 103–66)

S. 1150, to improve learning and teaching by providing a national framework for education reform; to promote the research, consensus building, and systemic changes needed to ensure equitable educational opportunities and high levels of educational achievement for all American students; to provide a framework for reauthorization of all Federal education programs; to promote the development and adoption of a voluntary national system of skill standards and certifications.

Page 13846

Measures Passed:

Commending Thomas Nottingham: Senate agreed to S. Res. 125, relating to the retirement of Thomas Nottingham.

Page 13827

Government Performance and Results Act: Senate passed S. 20, to provide for the establishment of strategic planning and performance measurement in the Federal Government, after agreeing to committee amendments and the following amendment proposed thereto:

Page 13828

Nickles (for Roth) Amendment No. 509, to provide that certain portions of performance plans may be in an appendix, and to clarify the application of the Act.

Page 13832

Omnibus Budget Reconciliation: Senate began consideration of S. 1134, to provide for reconciliation pursuant to section 7 of the concurrent resolution on the budget for fiscal year 1994, taking action on amendments proposed thereto, as follows:

Page 13855

Pending:

(1) Mitchell Amendment No. 507, to increase the capital equipment expensing allowance for small businesses, and allow small businesses to deduct an increased level of capital purchases from their taxes.

Page 13810

(2) Nickles Amendment No. 508, to eliminate the transportation fuels tax and the imposition of the 4.3 cents deficit reduction rate.

Page 13816

During consideration of this bill today, the following action also occurred: (1) By 54 yeas to 44 nays (Vote No. 164), three-fifths of those Senators duly chosen and sworn not having voted in the affirmative, Senate rejected a motion to waive title III of the Congressional Budget Act of 1974 with respect to consideration of Mitchell/Bumpers Amendment No. 502, to establish a 50-percent exclusion for gain from certain small business stock. Subsequently, a point of order that the amendment was nongermane was sustained, and the amendment thus fell.

Page 13774

(2) By 43 yeas to 55 nays (Vote No. 165), three-fifths of those Senators duly chosen and sworn not having voted in the affirmative, Senate rejected a motion to waive Section 310(d)(2) of the Congressional Budget Act of 1974 with respect to the consideration of Dole Amendment No. 506, in the nature of a substitute. Subsequently, a point of order that the amendment was in violation of the Congressional Budget Act was sustained, and the amendment thus fell.

Page 13791

A unanimous-consent time-agreement was reached providing for further consideration of the bill and the pending amendments proposed thereto, on Thursday, June 24, 1993, with votes on the pending amendments to occur at 9:30 a.m.

Page 13815

Senate will continue consideration of the bill and amendments pending thereto, on Thursday, June 24.

Nominations Confirmed: Senate confirmed the following nominations:

Judith Heumann, of California, to be Assistant Secretary for Special Education and Rehabilitative Services, Department of Education.

Augusta Souza Kappner, of New York, to be Assistant Secretary for Vocational and Adult Education, Department of Education.

Karen Beth Nussbaum, of Ohio, to be Director of the Women's Bureau, Department of Labor.

Olena Berg, of California, to be an Assistant Secretary of Labor.

John D. Donahue, of Indiana, to be an Assistant Secretary of Labor.

Pages 13827, 13905

Nominations Received: Senate received the following nominations:

Patrick H. NeMoyer, of New York, to be United States Attorney for the Western District of New York for the term of four years.

Mary Jo White, of New York, to be United States Attorney for the Southern District of New York for the term of four years.

Page 13905

Messages From the House: Page 13838

Measures Placed on Calendar: Page 13838

Petitions: Page 13838

Executive Reports of Committees: Page 13847

Statements on Introduced Bills: Page 13847

Additional Cosponsors: Page 13854

Amendments Submitted: Page 13855

Authority for Committees: Page 13901

Additional Statements: Page 13901

Record Votes: Two record votes were taken today. (Total—165)

Pages 13791, 13816

Recess: Senate convened at 9 a.m., and recessed at 10:08 p.m., until 9 a.m., on Thursday, June 24 1993. (For Senate's program, see the remarks of the Acting Majority Leader in today's Record on page 13905.)

VOL 139 PT 24 JA 5 1993 — JA 25 1994 UMI

Committee Meetings

APPROPRIATIONS—OFFICE OF NATIONAL DRUG CONTROL POLICY/GSA

Committee on Appropriations: Subcommittee on Treasury, Postal Service, and General Government held hearings on proposed budget estimates for fiscal year 1994, receiving testimony in behalf of funds for their respective activities from Lee Patrick Brown, Director, Office of National Drug Control Policy; and Julia Stasch, Deputy Administrator, General Services Administration.

Subcommittee recessed subject to call.

AUTHORIZATION—DEFENSE

Committee on Armed Services: Committee resumed hearings on proposed legislation authorizing funds for fiscal year 1994 for the Department of Defense and the future years defense program, focusing on the defense conversion and reinvestment program, receiving testimony from William J. Perry, Deputy Secretary of Defense; and focused on counterproliferation, weapons reduction and the implementation of arms control treaties, receiving testimony from Walter B. Slocombe, Deputy Under Secretary of Defense for Policy; Harold P. Smith, Jr., Assistant to the Secretary of Defense (Atomic Energy); John G. Keliher, Director, Office of Intelligence and National Security, and Victor E. Alessi, Director, Office of Arms Control and Nonproliferation, both of the Department of Energy; and Maj. Gen. Robert W. Parker, USAF, Director, On-Site Inspection Agency, Department of the Air Force.

Hearings were recessed subject to call.

U.S. INTERNATIONAL TRADE

Committee on Banking, Housing, and Urban Affairs: Committee concluded hearings to examine the first annual report of the Department of Commerce on the international economic position of the United States, focusing on current efforts to improve America's international trade position, after receiving testimony from Ronald H. Brown, Secretary of Commerce.

NOMINATIONS

Committee on Commerce, Science, and Transportation: Committee concluded hearings on the nominations of Albert J. Herberger, of New York, to be Administrator of the Maritime Administration, Department of Transportation, and Everett M. Ehrlich, of Pennsylvania, to be Under Secretary of Commerce for Economic Affairs, after the nominees testified and answered questions in their own behalf. Mr. Herberger was introduced by Senator Robb.

AUTHORIZATION—CLEAN WATER

Committee on Environment and Public Works: Subcommittee on Clean Water, Fisheries and Wildlife resumed hearings on S. 1114, authorizing funds for programs of the Federal Water Pollution Control Act, focusing on State revolving fund, stormwater, and combined sewer overflow issues, receiving testimony from Martha Prothro, Acting Assistant Administrator, Office of Water, Environmental Protection Agency; Mayor Donald M. Fraser, Minneapolis, Minnesota, on behalf of the National League of Cities; Greg Smith, Ohio Environmental Protection Agency, Columbus, Ohio, on behalf of the Association of State and Interstate Water Control Administration; Edward O. Wagner, New York City Department of Environmental Protection, on behalf of the Association of Metropolitan Sewerage Agencies, Terry Agriss, New York State Environmental Facilities Corporation, on behalf of the Council of Infrastructure Financing Authorities, and Ronald Marino, Smith Barney, Harris & Upham & Co., Inc., on behalf of the Public Securities Association, all of New York, New York; Robert W. Adler, Natural Resources Defense Council, Washington, D.C.; Kenneth Bruzelius, Rural Community Assistance Program, New Prague, Minnesota; and Paul Marchetti, Pennsylvania Infrastructure Investment Authority, Harrisburg.

Hearings were recessed subject to call.

BUSINESS MEETING

Committee on Finance: Committee ordered favorably reported S. 1003, to provide for the President to enter into trade agreements to conclude the Uruguay Round of multilateral trade negotiations under the auspices of the General Agreement on Tariffs and Trade, to extend tariff proclamation authority to carry out such agreements, and to apply Congressional "fast track" procedures to a bill implementing such agreements.

NOMINATIONS

Committee on Foreign Relations: Committee concluded hearings on the nominations of Penn Kemble, of New York, to be Deputy Director of the United States Information Agency, Robert E. Hunter, of the District of Columbia, to be the United States Permanent Representative on the Council of the North Atlantic Treaty Organization, with rank and status of Ambassador, and Raymond Leo Flynn, of Massachusetts, to be Ambassador to the Holy See, after the nominees testified and answered questions in their own behalf. Mr. Hunter was introduced by Senator Kennedy and Representative McCurdy, and Mr. Flynn was introduced by Senators Kennedy and Kerry.

NOMINATION

Committee on Governmental Affairs: Committee concluded hearings on the nomination of Benjamin Leader Erdreich, of Alabama, to be a Member and Chairman of the Merit Systems Protection Board, after the nominee testified and answered questions in his own behalf.

BUSINESS MEETING

Committee on Labor and Human Resources: Committee ordered favorably reported the following business items: S. 636, to establish new Federal criminal offenses for violent acts and threats aimed at abortion providers, and for physical obstruction and destruction of certain health clinics, with an amendment in the nature of a substitute; and

The nominations of Maria Echaveste, of New York, to be Administrator of the Wage and Hour Division, Department of Labor, and Sharon Porter Robinson, of Kentucky, to be Assistant Secretary for Educational Research and Improvement, and Judith A. Winston, of the District of Columbia, to be General Counsel, both of the Department of Education.

VA HEALTH CARE

Committee on Veterans' Affairs: Committee concluded hearings on S. 1030, to provide sexual trauma counseling services to veterans, proposed legislation to provide for certain health care needs of women veterans, S. 1094, to extend the authority to provide veterans with hospital and nursing home care for disabilities which resulted from their exposure to agent orange and radiation, S. 852, to enhance the ability of States to offer veterans adult day health care programs in State homes, S. 452, to expand VA efforts to provide health care to veterans living in remote and rural areas, proposed legislation to provide hospice care services to terminally ill veterans, and S. 1122, to provide for a VA student loan repayment program to retain certain health care professionals, after receiving testimony from Senators Conrad and Mikulski; James W. Holsinger, Jr., Under Secretary of Veterans Affairs for Health; Michael F. Brinck, AMVETS, Lanham, Maryland; and Frank C. Buxton, American Legion, Paul S. Egan, Vietnam Veterans of America, David W. Gorman, Disabled American Veterans, Terry Grandison, Paralyzed Veterans of America, James N. Magill, Veterans of Foreign Wars of the United States, and June Willenz, American Veterans Committee, all of Washington, D.C.

House of Representatives

Chamber Action

Bills Introduced: 23 public bills, H.R. 2492–2514; and 2 resolutions, H.J. Res. 217 and H. Res. 205 were introduced.

Page 13739

Reports Filed: Reports were filed as follows:

H. Res. 206, providing for consideration of H.R. 2150, to authorize appropriations for fiscal year 1994 for the United States Coast Guard (H. Rept. 103–151);

H.R. 2492, making appropriations for the government of the District of Columbia and other activities chargeable in whole or in part against the revenues of said District for the fiscal year ending September 30, 1994 (H. Rept. 103–152); and

H.R. 2493, making appropriations for Agriculture, Rural Development, Food and Drug Administration, and Related Agencies programs for the fiscal year ending September 30, 1994 (H. Rept. 103–153).

Page 13739

Speaker Pro Tempore: Read a letter from the Speaker wherein he designates Representative Montgomery to act as Speaker pro tempore for today.

Page 13648

Military Construction Appropriations: By a yea-and-nay vote of 347 yeas to 67 nays, Roll No. 261, the House passed H.R. 2446, making appropriations for military construction for the Department of Defense for the fiscal year ending September 30, 1994.

Page 13653

Agreed to the Traficant amendment that provides for compliance with the provisions of the Buy-American Act; states that it is the sense of Congress that entities receiving funding assistance purchase only American-made equipment and products; and provides that any person intentionally affixing a fraudulent label bearing "Made in America" not be eligible to receive any contract or subcontract made with funds provided by this Act.

Page 13660

H. Res. 204, the rule under which the bill was considered, was agreed to earlier by voice vote.

Page 13652

Committee Elections: House agreed to H. Res. 205, electing Representative Farr to the Committee on Agriculture and the Committee on Natural Resources; Representative Barca to the Committee on Public Works and Transportation and the Committee on Science, Space, and Technology; and Representative Thompson of Mississippi to the Committee on Small Business.

Page 13661

NASA Authorizations: House began consideration of amendments on H.R. 2200, to authorize appropriations to the National Aeronautics and Space Administration for research and development, space flight, control, and data communications, construction of facilities, research and program management, and Inspector General; but came to no resolution thereon. Consideration of amendments will continue at a later date.

Page 13661

Agreed to the Hall of Texas amendment that limits the 1994 fiscal year authorizations to no more than 3.1 percent above the 1993 fiscal year authorizations, reducing authorizations by $264 million (agreed to by a recorded vote of 411 ayes to 11 noes, Roll No. 262).

Page 13665

Rejected the Roemer amendment that sought to strike authorizations for the space station; instruct NASA to cancel the program, delete the annual authorizations for the space station, as well as $25 million authorized for

VOL 139 PT 24 JA 5 1993 — JA 25 1994 UMI

construction of a facility to support the space station; and authorize $825 million in fiscal year 1994 to cover the cancellation costs of the space station (rejected by a recorded vote of 215 ayes to 216 noes, Roll No. 263).

Page 13666

Meeting Hour: Agreed that the House will meet at 9:30 a.m. on Thursday, June 24.

Page 13708

Energy and Water Development Appropriations: House completed all general debate on H.R. 2445, making appropriations for energy and water development for the fiscal year ending September 30, 1994; but came to no resolution thereon. Consideration of amendments will begin on Thursday, June 24.

Page 13708

H. Res. 203, the rule under which the bill is being considered, was agreed to earlier by voice vote.

Page 13700

Committee Resignation: Read and accepted a letter from Representative Berman, wherein he resigned as a member of the Committee on Natural Resources.

Page 13717

Senate Messages: Message received from the Senate today appears on page 13652.

Quorum Calls—Votes: One yea-and-nay vote and two recorded votes developed during the proceedings of the House today and appear on pages 13660, 13666, 13699. There were no quorum calls.

Adjournment: Met at 10:00 a.m. and adjourned at 8:54 p.m.

Committee Meetings

MARKET PROMOTION PROGRAM—REVISIONS

Committee on Agriculture: Subcommittee on Foreign Agriculture and Hunger held a hearing to review revisions necessary to improve effectiveness of the Market Promotion Program. Testimony was heard from Christopher E. Goldthwait, Acting General Sales Manager and Assistant Administrator, Export Credits, Foreign Agricultural Service, USDA; Alan I. Mendelowitz, Director, International Trade, Finance, and Competitiveness, General Government Division, GAO; Michael W. Sparks, Acting Executive Director, Department of Citrus, State of Florida; Richard T. McGuire, Commissioner, Department of Agriculture and Markets, State of New York; and public witnesses.

DISTRICT OF COLUMBIA, AND AGRICULTURE, RURAL DEVELOPMENT, AND FDA, AND RELATED AGENCIES APPROPRIATIONS

Committee on Appropriations: Ordered reported the following: District of Columbia appropriations for fiscal year 1994; and the Agriculture, Rural Development, and Food and Drug Administration, and Related Agencies appropriations for fiscal year 1994.

NATIONAL DEFENSE AUTHORIZATION ACT

Committee on Armed Services: Subcommittee on Oversight and Investigations approved for full Committee action amended H.R. 2401, National Defense Authorization Act for Fiscal Year 1994.

NATIONAL DEFENSE AUTHORIZATION ACT

Committee on Armed Services: Subcommittee on Readiness approved for full Committee action amended H.R. 2401, National Defense Authorization Act for Fiscal Year 1994.

HUD/IG SEMIANNUAL REPORT

Committee on Banking, Finance and Urban Affairs: Subcommittee on Housing and Community Development held a hearing on the 1993 HUD/IG semiannual report. Testimony was heard from John J. Connors, Deputy Inspector General, Department of Housing and Urban Development.

MISCELLANEOUS MEASURES

Committee on Education and Labor: Ordered reported amended the following bills: H.R. 1804, Goals 2000: Educate America Act; and H.R. 1036, to amend the Employee Retirement Income Security Act of 1974 to provide that such act does not preempt certain State laws.

GENDER EQUITY—COLLEGE SPORTS

Committee on Energy and Commerce: Subcommittee on Commerce, Consumer Protection and Competitiveness held a hearing on Gender Equity in College Sports. Testimony was heard from public witnesses.

HEALTH CARE DELIVERY INDUSTRY

Committee on Energy and Commerce: Subcommittee on Oversight and Investigations continued hearings on the health care delivery system, with emphasis on financial practices in the health care industry and the effect on the cost, access and quality of health care. Testimony was heard from Neal P. Curtin, Director, Reporting, National Security and International Affairs Division, GAO; and public witnesses.

OVERSIGHT

Committee on Energy and Commerce: Subcommittee on Transportation and Hazardous Materials held an oversight hearing on the Superfund Program. Testimony was heard from Representatives McCloskey and Kreidler; Robert Sussman, Deputy Administrator, EPA; and public witnesses.

EXPORT CONTROL PROBLEMS—POTENTIAL SOLUTIONS

Committee on Foreign Affairs: Subcommittee on Economic Policy, Trade and Environment held a hearing on the Potential Solutions to U.S. Export Control Problems. Testimony was heard from public witnesses.

NATIONAL HISTORICAL PUBLICATIONS AND RECORDS COMMISSION REAUTHORIZATION

Committee on Government Operations: Subcommittee on Information, Justice, Transportation and Agriculture approved for full Committee action H.R. 2139, to amend title 44, United States Code, to authorize appropriations for the National Historical Publications and Records Commission.

Prior to this action, the Subcommittee held a hearing on this legislation. Testimony was heard from Representative Sharp; the following officials of the National Historical Publications and Records Commission, National Archives and Records Administration: Trudy Peterson, Acting Archivist of the United States and Acting Chairperson; and Gerald George, Executive Director.

SEAFOOD SAFETY AND THE SHELLFISH SAFETY ACT

Committee on Merchant Marine and Fisheries: Subcommittee on Fisheries Management held a hearing on Seafood Safety and H.R. 1412, Shellfish Safety Act of 1993. Testimony was heard from Representative Dingell; Nancy Foster, Acting Assistant Administrator, Fisheries, National Marine Fisheries Service NOAA, Department of Commerce; the following officials of the Department of Health and Human Services; Paul Blake, Director, Enteric Diseases Branch, National Center for Infectious Diseases, Centers for Disease Control and Prevention; and Thomas Billy, Director, Office of Seafood, FDA; and public witnesses.

CARGO PREFERENCE OVERSIGHT

Committee on Merchant Marine and Fisheries: Subcommittee on Merchant Marine continued oversight hearing on Cargo Preference. Testimony was heard from James Tarrant, Deputy Assistant Secretary, Transportation, Department of State; and a public witness.

MISCELLANEOUS MEASURES

Committee on Public Works and Transportation: Subcommittee on Aviation approved for full Committee action the following measures: H.R. 2440, to amend the Independent Safety Board Act of 1974 to authorize appropriations for fiscal years 1994, 1995, and 1996; and H.J. Res. 110, to authorize the Administrator of the Federal Aviation Administration to conduct appropriate programs and activities to acknowledge the status of the county of Fond du Lac, WI, as the "World Capitol of Aerobatics."

COAST GUARD AUTHORIZATION ACT

Committee on Rules: Granted an open rule providing 1 hour of debate on H.R. 2150, Coast Guard Authorization Act of 1993. The rule makes in order as an original bill for the purpose of amendment the Merchant Marine Committee substitute now printed in the bill. The substitute will be considered by title, not by section, with each title considered as read. Clause 5(a) of Rule XXI is waived against the substitute. Finally, the rule provides one motion to recommit with or without instructions. Testimony was heard from Representatives Tauzin, Lambert and Coble.

HEALTH CARE—WOMEN VETERANS

Committee on Veterans' Affairs: Subcommittee on Oversight and Investigations held a hearing to examine VA provisions of health care to women veterans and related issues. Testimony was heard from Representatives Schroeder and DeLauro; from the following officials of the Department of Veterans Affairs: Stephen A. Trodden, Inspector General; and C. Wayne Hawkins, Deputy Under Secretary for Health for Administration and Operations; representatives of veterans organizations; and public witnesses.

• • • • • • • • • • • •

Thursday, June 24, 1993

Senate

Chamber Action

Routine Proceedings, pages 14097–14347

Measures Introduced: Seventeen bills were introduced, as follows: S. 1151–1167.

Page 14275

Measures Reported: Reports were made as follows:

S. 608, entitled the "Armored Car Industry Reciprocity Act of 1993," with amendments. (S. Rept. No. 103–67)

S. 228, to establish a grant program under the National Highway Traffic Safety Administration for the purpose of promoting the use of bicycle helmets by individuals under the age of 16. (S. Rept. No. 103–68)

S. 473, to promote the industrial competitiveness and economic growth of the United States by strengthening the linkages between the laboratories of the Department of Energy and the private sector and by supporting the development and application of technologies critical to the economic, scientific and technological competitiveness of the United States, with an amendment in the nature of a substitute. (S. Rept. No. 103–69)

S. 1167, to amend the Rural Electrification Act of 1936 to restructure the electric and telephone loan programs.

Page 14275

Measures Passed:

Utah Land Exchange: Senate passed S. 184, to provide for the exchange of certain lands within the State of Utah, after agreeing to a committee amendment in the nature of a substitute.

Page 14262

Rural Electric and Telephone Loan Programs: Senate passed S. 1167, to amend the Rural Electrification Act of

VOL 139 PT 24 JA 5 1993 — JA 25 1994 UMI

1936 to restructure the electric and telephone loan programs.

Page 14264

Omnibus Budget Reconciliation: By 50 yeas to 49 nays, with the Vice President voting in the affirmative (Vote No. 190), Senate passed H.R. 2264, to provide for reconciliation pursuant to section 7 of the concurrent resolution on the budget for fiscal year 1994, after striking all after the enacting clause and inserting in lieu thereof the text of S. 1134, Senate companion measure, after taking action on amendments proposed thereto, as follows:

Pages 13997, 14062

Adopted:

(1) By 93 yeas to 5 nays (Vote No. 166), Mitchell Amendment No. 507, to increase the capital equipment expensing allowance for small businesses, and allow small businesses to deduct an increased level of capital purchases from their taxes.

Pages 13997, 14002

(2) Feinstein Amendment No. 515, to express the sense of the Senate regarding permanent extension of research credit.

Page 14013

(3) Metzenbaum Amendment No. 517, to strike the provisions requiring civil penalties for violations of the Employee Retirement Income Security Act (ERISA).

Page 14028

(4) Stevens/Inouye Amendment No. 524, to direct the Federal Communications Commission to consider regulatory parity in providing commercial mobile services.

Page 14039

(5) Inouye Amendment No. 529, to express the sense of the Senate with respect to the deduction on business meals and entertainment.

Page 14059

(6) Gregg Amendment No. 530, to require a State to charge institutions of higher education within the State a fee to offset the State's share of default costs.

Page 14062

(7) Gorton Modified Amendment No. 532, to eliminate the imposition after 1993 of the 4.3 cents deficit reduction rate on aviation fuel.

Page 14069

(8) Rockefeller Amendment No. 533, to eliminate provisions relating to payment for indirect costs of medical education, extension of 10 percent reduction in payments for capital-related costs of inpatient hospital services, payments for hospice care, and changes to payment formulas for certain outpatient hospital services.

Page 14073

(9) McCain/Inouye Amendment No. 537, to provide tax credits for Indian investment and employment.

Page 14076

(10) Sasser (for Wofford/Specter) Amendment No. 539, to extend the authority to collect certain recreational and commercial user fees.

Page 14078

(11) Sasser (for Breaux/Wallop) Amendment No. 540, to restore 2.5 cents of the Highway Trust Fund financing rate to the Aquatic Resources Trust Fund.

Page 14078

(12) Lieberman Amendment No. 541, to express the sense of the Senate relating to the establishment of enterprise empowerment zones.

Page 14078

(13) By 66 yeas to 32 nays (Vote No. 181), Brown Amendment No. 549, to transfer the 4.3 cent deficit reduction rate to the Highway Trust Fund or the Airport and Airway Trust Fund, respectively.

Pages 14097, 14106

(14) Bumpers Amendment No. 545, to allow States the option to provide that certain payments under Aid to Families With Dependent Children (ADIF) are conditioned on receipt of immunizations.

Pages 14098, 14107

(15) Pressler Amendment No. 526, to eliminate increased paperwork burdens and unnecessary requirements on small businesses, and others, relating to compliance for certain payments to corporations. (By a unanimous vote of 98 nays (Vote No. 187), Senate earlier failed to table the amendment.)

Pages 14110, 14115

(16) Sasser Amendment No. 556, to extend and strengthen the Budget Enforcement Act of 1990. (By unanimous-consent, Senate agreed to waive Title III of the Congressional Budget Act with respect to consideration of the amendment.)

Pages 14101, 14107, 14112

(17) Jeffords Amendment No. 505, to require that an annual Federal financial report be submitted to American citizens.

Page 14113

(18) Lieberman/Chafee Amendment No. 560, to express the sense of the Senate that extension of qualified mortgage bonds be permanent.

Page 14114

(19) By 59 yeas to 39 nays (Vote No. 189), Bumpers Amendment No. 561, to strike certain medicaid immunization provisions and provisions relating to the central bulk purchasing program for pediatric vaccines and insert provisions relating to medicaid reimbursement of vaccine manufacturers.

Page 14115

(20) Bumpers Amendment No. 559, to provide for the establishment of a performance based grant program with respect to childhood immunizations.

Page 14116

Rejected:

(1) Nickles Amendment No. 508, to eliminate the transportation fuels tax and the imposition of the 4.3 cents deficit reduction rate. (By 50 yeas to 48 nays (Vote 167), Senate tabled the amendment.)

Page 13997

(2) Lott Amendment No. 516, to eliminate the increase in the taxation of social security benefits. (By 51 yeas to 46 nays (Vote No. 169), Senate tabled the amendment.)

Page 14017

(3) By 19 yeas to 79 nays (Vote No. 170), Kerrey Amendment No. 518, to establish a National Health Care Trust Fund.

Pages 14029

(4) By 46 yeas to 51 nays (Vote No. 172), DeConcini Amendment No. 531, to increase the threshold levels that apply for determining whether a taxpayer is subject to tax on 85 percent of such taxpayer's social security benefits and reduce the threshold level for the surtax.

Pages 14063

(5) McConnell Amendment No. 547, to strike the section increasing the Presidential election campaign fund check-off. (By 55 yeas to 43 nays (Vote No. 177), Senate tabled the amendment.)

Page 14089, 14105

(6) McCain/Brown Amendment No. 519, to restore to the social security trust funds the revenues resulting from the aggregate increase in tax liabilities attributable to the amendments made to section 86 of the Internal Revenue Code of 1986. (By 57 yeas to 41 nays (Vote No. 184), Senate tabled the amendment.)

Page 14100, 14107

Withdrawn:

(1) Reid/Bryan Amendment No. 552, to impose a gross sales limitation for agricultural payments.

Page 14096

(2) Reid Amendment No. 553, to amend title XVIII of the Social Security Act to increase the inpatient hospital deductible to $2,000 for any individual whose annual adjusted gross income equals or exceeds $100,000 ($125,000 in the case of an individual filing a joint return).

Page 14096

During consideration of this bill today, the following action also occurred:

(1) By 54 yeas to 43 nays (Vote No. 168), three-fifths of those Senators duly chosen and sworn not having voted in the affirmative, Senate rejected a motion to waive the Congressional Budget Act of 1974 with respect to consideration of Sasser Amendment No. 510, to create a mechanism to monitor and control direct spending programs. Subsequently, a point of order that the amendment was non-germane was sustained, and the amendment thus fell.

Page 14003

(2) By 56 yeas to 42 nays (Vote 171), three-fifths of those Senators duly chosen and sworn not having voted in the affirmative, Senate rejected a motion to waive Section 904 of the Congressional Budget Act of 1974 with respect to consideration of Roth Amendment No. 525, to limit the tax rate for certain small businesses by exempting active trade or business income reinvested or retained in a small business or family farm from the increase individual tax rates and the Medicare hospital insurance wage tax. Subsequently, a point of order that the amendment was in violation of the Congressional Budget Act was sustained, and the amendment thus fell.

Page 14040

(3) By 48 yeas to 50 nays (Vote No. 173), three-fifths of those Senators duly chosen and sworn not having voted in the affirmative, Senate rejected a motion to waive the Congressional Budget Act of 1974 with respect to consideration of Dole Amendment No. 536, to establish all changes in revenues contained in this bill which raise revenues, shall cease to be effective, and the tax rates shall revert to the status quo ante this bill, on September 30, 1998. Subsequently, a point of order that the amendment was in violation of Section 310(b) of the Congressional Budget Act was sustained, and the amendment thus fell.

Page 14075

(4) By 52 yeas to 45 nays (Vote No. 174), three-fifths of those Senators duly chosen and sworn not having voted in the affirmative, Senate rejected a motion to waive Section 305(b)(2) of the Congressional Budget Act of 1974 with respect to consideration of Bryan/Reid Amendment No. 543, to eliminate the price support program for wool and mohair. Subsequently, a point of order that the amendment was non-germane was sustained, and the amendment thus fell.

Pages 14080, 14103

(5) By 53 yeas to 45 nays (Vote No. 175), three-fifths of those Senators duly chosen and sworn not having voted in the affirmative, Senate rejected a motion to waive the Congressional Budget Act of 1974 with respect to consideration of Domenici/Nunn Amendment No. 544, to extend the discretionary caps on defense, international, and domestic spending through fiscal year 1995. Subsequently, a point of order that the amendment was in violation of the Section 313(b)(1)(A) Congressional Budget Act was sustained, and the amendment thus fell.

Pages 14083, 14104

(6) By 53 yeas to 45 nays (Vote No. 176), three-fifths of those Senators duly chosen and sworn not having voted in the affirmative, Senate rejected a motion to waive the Congressional Budget Act of 1974 with respect to consideration of Bradley Amendment No. 542, to create a legislative item veto by requiring separate enrollment of items in appropriations bills and tax expenditure provisions in revenue bills. Subsequently, a point of order that the amendment was in violation of Section 313(b)(1)(A) of the Congressional Budget Act was sustained, and the amendment thus fell.

Pages 14086, 14104

(7) By 15 yeas to 83 nays (Vote No. 178), three-fifths of those Senators duly chosen and sworn not having voted in the affirmative, Senate rejected a motion to waive the Congressional Budget Act of 1974 with respect to consideration of Graham Amendment No. 548, to eliminate the reduction of payment updates for inpatient hospital services, the reduction in payment for indirect costs of medical education, the extension of medicare-dependent small rural hospital payments, the reduction in skilled nursing

VOL 139 PT 24 JA 5 1993 — JA 25 1994 UMI

facility cost limits, the changes in payment for hospice care, and the changes to payment formulas for certain outpatient hospital services, and to pay for the provisions eliminated. Subsequently, a point of order that the Amendment was in violation of Section 310(d)(2) of the Congressional Budget Act was sustained, and the amendment thus fell.

Pages 14091, 14105

(8) By 38 yeas to 60 nays (Vote No. 179), three-fifths of those Senators duly chosen and sworn not having voted in the affirmative, Senate rejected a motion to waive Section 313 of the Congressional Budget Act with respect to consideration of subparagraph c of Section 1105 (Commercial Use of Bovine Growth Hormone in Other Countries) of the bill. Subsequently, a point of order that the section was in violation of section 313(b)(1)(A) of the Congressional Budget Act was sustained, and the provision was ruled as extraneous.

Pages 14092, 14107

(9) By 20 yeas to 78 nays (Vote No. 180), three-fifths of those Senators duly chosen and sworn not having voted in the affirmative, Senate rejected a motion to waive the Congressional Budget Act of 1974 with respect to consideration of Bryan/Reid Amendment No. 551, to repeal the section 936 credit and to express the sense of the Senate that the resulting increase in revenues be used to limit the reductions in Medicare. Subsequently, a point of order that the amendment was non-germane was sustained, and the amendment thus fell.

Pages 14093, 14106

(10) By 69 yeas to 29 nays (Vote No. 182), three-fifths of those Senators duly chosen and sworn having voted in the affirmative, Senate agreed to a motion to waive the Congressional Budget Act of 1974 with respect to consideration of Bumpers Amendment No. 545, to allow the States the option to provide that certain payments under Aid to Families With Dependent Children (ADIF) are conditioned on receipt of immunizations. Subsequently, a point of order that the amendment was non-germane was not sustained.

Pages 14098, 14107

(11) By 55 yeas to 43 nays (Vote No. 183), three-fifths of those Senators duly chosen and sworn not having voted in the affirmative, Senate rejected a motion to waive the Congressional Budget Act with respect to consideration of DeConcini Amendment No. 555, to provide for the establishment of a deficit retirement account. Subsequently, a point of order that the amendment was non-germane was sustained, and the amendment thus fell.

Pages 14099, 14107

(12) By 43 yeas to 55 nays (Vote No. 185), three-fifths of those Senators duly chosen and sworn not having voted in the affirmative, Senate rejected a motion to waive Section 313(b)(1)(A) of the Congressional Budget Act with respect to consideration of Gramm Amendment No. 557, to guarantee deficit reduction by providing for restoration of maximum deficit amounts. Subsequently, a point of order that the amendment was in violation of the Congressional Budget Act was sustained, and the amendment thus fell.

Pages 14102, 14108

(13) By 46 yeas to 52 nays (Vote No. 186), three-fifths of those Senators duly chosen and sworn not having voted in the affirmative, Senate rejected a motion to waive Section 310(d)(2) of the Congressional Budget Act of 1974 with respect to consideration of Burns Amendment No. 558, to establish that all changes in revenues contained in the bill which raise revenues, shall become effective no earlier than the date of enactment. Subsequently, a point of order that the amendment was in violation of the Congressional Budget Act was sustained, and the amendment thus fell.

Page 14109

(14) By 58 yeas to 40 nays (Vote No. 188), three-fifths of those Senators duly chosen and sworn not having voted in the affirmative, Senate rejected a motion to waive Section 305(b) of the Congressional Budget Act of 1974 with respect to consideration of Hutchison Amendment No. 513, to provide for a 10% reduction in administrative cost of government. Subsequently, a point of order that the amendment was non germane was sustained, and the amendment thus fell.

Page 14114

(15) The Chair sustained points of order under Section 313(b)(1)(A) of the Congressional Budget Act of 1974 with respect to Section 7801, dealing with immunizations, part of Section 7803 proposing a new section 2106, and Section 8252(a)(2), (b), and (c), dealing with tax return preparer standards, as being extraneous, and failed to sustain a point of order of Section 7803, proposing a new Section with respect to Section 2108(b)(2), dealing with State and Federal purchases of vaccines.

Pages 14110, 14112

Senate insisted on its amendment, requested a conference with the House thereon, and the Chair appointed the following conferees on the part of the Senate: from the Committee on Agriculture, Nutrition, and Forestry: Senators Leahy, Pryor, and Lugar; from the Committee on Armed Services: Senators Nunn, Shelby, and Coats; from the Committee on Banking, Housing, and Urban Affairs: Senators Riegle, Sarbanes and D'Amato; from the Committee on the Budget: Senators Sasser, Hollings, Johnston, Domenici, and Grassley; from the Committee on Commerce, Science, and Transportation: Senators Hollings, Inouye, Breaux, Stevens, and Danforth; from the Committee on Energy and Natural Resources: Senators Johnston, Bumpers, Ford, Wallop, and Hatfield; from the Committee on Environment and Public Works: Senators Baucus, Moynihan, and Chafee; from the Committee on Finance: Senators Moynihan, Baucus, Bradley, Mitchell, Riegle, Rockefeller, Packwood, Dole, Roth, Danforth, and Chafee; from the Committee on Foreign Relations: Senators Pell, Kerry, and Helms; from the Committee on Governmental Affairs: Senators Glenn, Levin, Pryor, Roth, and Stevens; from the Committee on the Judiciary: Senators DeConcini and Hatch; from the Committee on Labor and Human Resources: Senators Kennedy, Pell, Metzenbaum, Dodd, Simon, Harkin, Mikulski, Bingaman, Wellstone, Wofford, Kassebaum, Jeffords, Coats, Gregg, Thurmond, Hatch, and Durenberger; and from the Committee on Veterans Affairs: Senators Rockefeller, Deconcini, and Murkowski.

Subsequently, S. 1134 was returned to the Senate Calendar.

Pages 14259, 14267

Trade Negotiations—Agreement: A unanimous-consent agreement was reached providing for consideration of S. 1003, to provide authority for the President to enter into trade agreements to conclude the Uraguay Round of multilateral trade negotiations under the auspices of the General Agreement on Tariffs and Trade, to extend tariff proclamation authority to carry out such agreements, and to apply Congressional "fast track" procedures to a bill implementing such agreements, with certain exceptions.

Page 14267

Nominations Confirmed: Senate confirmed the following nominations:

Maria Echaveste, of New York, to be Administrator of the Wage and Hour Division, Department of Labor.

Archer L. Durham, of Maryland, to be an Assistant Secretary of Energy (Human Resources and Administration).

William J. Taylor III, of Texas, to be an Assistant Secretary of Energy (Congressional, Intergovernmental, and International Affairs).

William H. White, of Texas, to be Deputy Secretary of Energy.

Sharon Porter Robinson, of Kentucky, to be Assistant Secretary for Educational Research and Improvement, Department of Education.

Judith A. Winston, of the District of Columbia, to be General Counsel, Department of Education.

Pages 14260, 14347

Nominations Received: Senate received the following nominations:

Ramon C. Cortines, of California, to be Assistant Secretary for Intergovernmental and Interagency Affairs and for Human Resources and Administration, Department of Education.

Victor H. Reis, of the District of Columbia, to be an Assistant Secretary of Energy (Defense Programs).

Robin Lynn Raphel, of Washington, to be Assistant Secretary of State for South Asian Affairs.

Page 14347

Messages From the House: Page 14267

Measures Referred: Page 14267

Petitions: Page 14267

Executive Reports of Committees: Page 14275

Statements on Introduced Bills: Page 14275

Additional Cosponsors: Page 14312

Amendments Submitted: Page 14313

Authority for Committees: Page 14341

Additional Statements: Page 14341

Record Votes: Twenty-five record votes were taken today. (Total—190)

Pages 14002, 14013, 14028, 14039, 14059, 14069, 14077, 14104, 14112, 14114, 14117

Recess: Senate convened at 9 a.m., and recessed at 3:32 a.m., on Friday, June 25, 1993, to reconvene at 9:30 a.m., on Tuesday, June 29, 1993. (For Senate's program, see the remarks of the Acting Majority Leader in today's Recordon page 14347.)

Committee Meetings

BELOW-COST TIMBER SALES

Committee on Agriculture, Nutrition, and Forestry: Subcommittee on Agricultural Research, Conservation, Forestry and General Legislation held hearings to examine the Administration's proposal to phase out below-cost timber sales on the National Forest System, receiving testimony from Senator Gregg; James R. Lyons, Assistant Secretary of Agriculture for Natural Resources; Michael A. Francis, Wilderness Society, Washington, DC; and James S. Riley, Intermountain Forest Industry Association, Coeur d'Alene, Idaho.

Hearings were recessed subject to call.

APPROPRIATIONS—ALTERNATIVE MEDICINE (NIH)

Committee on Appropriations: Subcommittee on Labor, Health and Human Services, and Education, and Related Agencies held hearings on proposed budget estimates for fiscal year 1994 for the Office of Alternative Medicine of the National Institutes of Health, receiving testimony from former Representative Berkley Bedell; Joseph Jacobs, Director, and Daniel Eskinazi, Assistant Director, both of the Office of Alternative Medicine, National Institutes of Health, Department of Health and Human Services; David Eisenberg, Harvard University Medical School, Cambridge, Massachusetts; Robert Lehman, Fetzer Institute, Kalamazoo, Michigan; Brian Berman, University of Maryland, Baltimore; Charles Simone, Simone Protective Cancer Center, Lawrenceville, New Jersey; and Harvey Kaltsas, American Association of Acupuncture and Oriental Medicine, Raleigh, North Carolina.

Subcommittee recessed subject to call.

MILITARY OPERATIONS

Committee on Armed Services: Committee met in closed session to receive a briefing on current military operations from Lt. Gen. John J. Sheehan, USMC, Director for Operations, Rear Adm. Michael W. Cramer, USN, Director

VOL 139 PT 24 JA 5 1993 — JA 25 1994 UMI

for Current Intelligence, both of the Office of the Joint Chiefs of Staff; Darel S. Johnson, Director, European Policy, Office of the Assistant Secretary of Defense (International Security Affairs); and Capt. William S. Boniface, Iraq Country Director, Office of the Assistant Secretary of Defense (International Security Affairs/Near Eastern and South Asian Affairs).

Committee recessed subject to call.

AUTHORIZATION—DEFENSE

Committee on Armed Services: Subcommittee on Defense Technology, Acquisition, and Industrial Base resumed hearings on proposed legislation authorizing funds for fiscal year 1994 for the Department of Defense and the future years defense program, focusing on DOD research and development programs for education, environment and medical technology, receiving testimony from Anita K. Jones, Director, Defense, Research and Engineering, John L. Stremple, Director, Dependent Schools, Robert B. Oswald, Director, Research and Development, United States Army Corps of Engineers, and Joseph V. Osterman, Director, Environmental and Life Studies, Office of the Director of Defense Research and Engineering, all of the Department of Defense; and Col. Donald S. Burke, Director of the Division of Retrovirology, Walter Reed Army Institute of Research.

Subcommittee will meet again on Monday, June 28.

U.S. ENVIRONMENTAL TECHNOLOGY

Committee on Commerce, Science, and Transportation: Subcommittee on Foreign Commerce and Tourism held hearings to examine the need to increase United States leadership in promoting environmental technologies, goods, and services in the global market, receiving testimony from Jonathan Sallet, Director, Office of Policy and Strategic Planning, Department of Commerce; James Ekstrom, Acting Chief of International Operations, Peace Corps; Donald Connors, Environmental Business Council, Joan Gardener, Applied Geographics, Inc., and Joseph Petrillo, Stone and Webster, all of Boston, Massachusetts; William Snape, Defenders of Wildlife, Washington, DC; Hyman Bielsky, Safety-Kleen Corp., Elgin, Illinois; Jack Driscoll, HNU Systems, Inc., Newton Highlands, Massachusetts; Steve Munson, Vulcan Power, Petaluma, California; and J.P. Routhier, J.P. Routhier & Sons, Littleton, Massachusetts.

Hearings were recessed subject to call.

NATIONAL PARK CONCESSIONS

Committee on Energy and Natural Resources: Subcommittee on Public Lands, National Parks and Forests concluded hearings on S. 208, to reform the concessions policies of the National Park Service, after receiving testimony from Bonnie R. Cohen, Assistant Secretary for Policy, Management and Budget, Department of the Interior; William C. Chandler, National Parks and Conservation Association, and Robert Brock, Golf Course Specialists, Inc., both of Washington, DC; Joseph K. Fassler, Restaura, Inc., Phoenix, Arizona, on behalf of the National Park Hospitality Association; and J. Richard Hill, Hill Partners, Inc., Charlotte, North Carolina.

START II TREATY

Committee on Foreign Relations: Committee resumed hearings in open and closed sessions on the Treaty Between the United States and the Russian Federation on Further Reduction and Limitation of Strategic Offensive Arms (START II Treaty), signed at Moscow on January 3, 1993, (Treaty Doc. 103–1), receiving testimony from R. James Woolsey, Director of Central Intelligence.

Hearings were recessed subject to call.

UKRAINIAN SECURITY

Committee on Foreign Relations: Subcommittee on European Affairs held hearings to examine United States policy on Ukrainian security, receiving testimony from Strobe Talbott, Ambassador at Large and Special Adviser to the Secretary of State on the New Independent States; Walter B. Slocombe, Deputy Under Secretary of Defense for Policy; I. Lewis Libby, former Deputy Under Secretary of Defense for Policy; Bruce Blair, Brookings Institution, Washington, DC; and Yaroslav Bilinsky, University of Delaware, Newark.

Hearings were recessed subject to call.

BUSINESS MEETING

Committee on Governmental Affairs: Committee ordered favorably reported the following business items:

S. 404, to improve the effectiveness of administrative review of employment discrimination claims made by Federal employees, with an amendment;

S. 24, to authorize funds for and extend independent counsel law for an additional five years, with an amendment in the nature of a substitute;

S. 1130, to authorize funds for programs of the Federal Employees Leave Sharing Act which allows Federal employees to transfer annual leave to coworkers facing personal or family medical emergencies;

S. 1131, to extend through contract year 1998 the proxy premium formula for determining the Federal Government's share of premiums under the Federal Employees Health Benefits Program;

H.R. 588, to designate the postal service facility in Beaver, Utah, as the "Abe Murdock United States Post Office";

S. 464, to designate the postal service facility in Pulaski, Tennessee, as the "Ross Bass Post Office";

H.R. 490, to provide for the conveyance of certain lands and improvements in Washington, DC, to the Columbia Hospital for Women to provide a site for the construction of a facility to house the National Women's Health Resource Center; and

The nominations of Roger W. Johnson, of California, to be Administrator of General Services, General Services Administration, and Benjamin Leader Erdreich, of Alabama, to be a Member and Chairman of the Merit Systems Protection Board.

NOMINATIONS

Committee on the Judiciary: Committee ordered favorably reported the nominations of Frank Hunger, of Mississippi, and Sheila Foster Anthony, of Arkansas, each to be an Assistant Attorney General, Department of Justice.

VEGETABLE INK PRINTING ACT

Committee on Rules and Administration: Committee concluded hearings on S. 716, to require all Federal lithographic printing to be performed using the maximum amount of vegetable-based ink that is technologically feasible and commercially cost-competitive with printing using petroleum-based inks, after receiving testimony from Senators Bond and Wellstone; Michael F. DiMario, Acting Public Printer, Government Printing Office; Marvin Bagby, Director of Ink Research (Peoria, Illinois), Department of Agriculture; John Burns, Kentucky Soybean Association, Utica, on behalf of the American Soybean Association; Eleanor Lewis, Government Purchasing Project, Washington, DC; Dale Ludwig, Missouri Soybean Association, Jefferson City; and Charles Stuart McMichael, Custom Print, Arlington, Virginia, on behalf of the Printing Industries of America.

House of Representatives

Chamber Action

Bills Introduced: 16 public bills, H.R. 2515–2530; and 3 resolutions, H.J. Res. 218–219, and H. Res. 207 were introduced.

Page 13994

Reports Filed: Reports were filed as follows:

H.R. 1522, to authorize expenditures for fiscal year 1994 for the operation and maintenance of the Panama Canal, amended (H. Rept. 103–154);

H.R. 2010, to amend the National and Community Service Act of 1990 to establish a Corporation for National Service, enhance opportunities for national service, and provide national service educational awards to persons participating in such service, amended (H. Rept. 103–155);

H.R. 2518, making appropriations for the Department of Labor, Health and Human Services, and Education, and related agencies, for the fiscal year ending September 30, 1994 (H. Rept. 103–156);

H.R. 2519, making appropriations for the Departments of Commerce, Justice, and State, the Judiciary, and related agencies for the fiscal year ending September 30, 1994 (H. Rept. 103–157);

H.R. 2520, making appropriations for the Department of Interior and related agencies for the fiscal year ending September 30, 1994 (H. Rept. 103–158); and

H. Res. 208, waiving certain points of order against H.R. 2491, making appropriations for the Departments of Veterans Affairs and Housing and Urban Development, and for sundry independent agencies, boards, commissions, corporations, and offices for the fiscal year ending September 30, 1994 (H. Rept. 103–159).

Page 13994

Energy and Water Development: By a recorded vote of 350 ayes to 73 noes, Roll No. 273, the House passed H.R. 2445, making appropriations for energy and water development for the fiscal year ending September 30, 1994.

Page 13932

Rejected the Wolf motion to recommit the bill to the Committee on Appropriations with instructions to report it back forthwith containing an amendment that sought to reduce by 1 percent each amount appropriated or made available other than those amounts required or made available by law.

Page 13990

On demands for separate votes, the following amendments were agreed to:

The Coppersmith amendment that strikes funding of $32 million for the Energy Department's Advanced Liquid Metal Reactor (LMR) program (agreed to by a recorded vote of 272 ayes to 146 noes, Roll No. 270). This amendment was agreed to earlier in the Committee of the Whole by a recorded vote of 267 ayes to 162 noes, Roll No. 267;

Page 13949

The Markey amendment that strikes $25 million from appropriations for the SP–100 space reactor development program, leaving $5 million for termination costs of the program (agreed to by a recorded vote of 329 ayes to 91 noes, Roll No. 271). This amendment was agreed to earlier in the Committee of the Whole by a recorded vote of 333 ayes to 98 noes, Roll No. 268; and

Pages 13958, 13986

The Slattery amendment that reduces appropriated funds for the Energy Department general science and research activities by $400 million, leaving $200 million available for termination costs for the Superconducting Super Collider project (SSC), thus terminating the project (agreed to by a recorded vote of 280 ayes to 141 noes, Roll No. 272). This amendment was agreed to earlier in the Committee of the Whole by a recorded vote of 280 ayes to 150 noes, Roll No. 269.

Pages 13966, 13986

Agreed To:

The Walker amendment that assigns $10 million of funds appropriated for use on hydrogen research and development;

Page 13964

VOL 139 PT 24 JA 5 1993 — JA 25 1994 UMI

The Burton of Texas amendment that provides that none of the funds made available for the Department of Energy facilities be obligated or expended for food, beverages, receptions, parties, country club fees, plants or flowers pursuant to any cost-reimbursable contract;

Page 13964

The Danner amendment that terminates funding for the Energy Department portion of the "Safeguard C" program; and

Page 13966

The Traficant amendment that requires that funds expended by an entity must be in compliance with the Buy American Act; that equipment and products purchased with those funds be American-made products; and that fraudulent use of "Made in America" labels render the perpetrator ineligible to receive any contract or subcontract.

Page 13985

Rejected:

The Duncan amendment that sought to strike $5 million within the Army Corps of Engineers construction account, for engineering and design of the ecosystem restoration project for the Kissimmee River in Florida (rejected by a recorded vote of 100 ayes to 324 noes, Roll No. 264);

Page 13933

The Burton of Indiana amendment that sought to cut by 6.00355 percent amounts appropriated for civil water projects to be undertaken by the Army Corp of Engineers;

Page 13939

The Burton of Indiana amendment that sought to cut by 4.12363 percent amounts appropriated for civil water projects to be undertaken by the Army Corp of Engineers;

Page 13940

The Burton of Indiana amendment that sought to cut by 2.99567 percent amounts appropriated for civil water projects to be undertaken by the Army Corp of Engineers (rejected by a recorded vote of 96 ayes to 329 noes, Roll No. 265);

Page 13941

The Burton of Indiana amendment that sought to cut by 10.07787 percent amounts appropriated for certain reclamation projects;

Page 13945

The Burton of Indiana amendment that sought to cut by 8.27943 percent amounts appropriated for certain reclamation projects; and

Page 13945

The Burton of Indiana amendment that sought to cut by 7.20036 percent amounts appropriated for certain reclamation projects (rejected by a recorded vote of 135 ayes to 287 noes, Roll No. 266).

Page 13946

A point of order was sustained against language that sought to transfer fees collected from foreign customers by the U.S. Enrichment Corporation Fund to the Department of Energy.

Page 13984

Legislative Program: The Majority Leader announced the legislative program for the week of June 28. Agreed to adjourn from Thursday to Monday.

Page 13990

Calendar Wednesday: Agreed to dispense with Calendar Wednesday business of June 30.

Page 13992

Recess: House recessed at 6:35 p.m. and reconvened at 6:40 p.m.

Page 13993

Quorum Calls—Votes: Ten recorded votes developed during the proceedings of the House today and appear on pages 13927, 13943, 13948, 13957, 13963, 13982, 13988, 13988, 13989, 13991. There were no quorum calls.

Adjournment: Met at 9:30 a.m. and adjourned at 6:41 p.m.

Committee Meetings

COMMITTEE REORGANIZATION

Committee on Agriculture: Met for reorganizational purposes.

COMMERCE, JUSTICE, STATE, AND JUDICIARY, INTERIOR AND LABOR—HHS—EDUCATION APPROPRIATIONS

Committee on Appropriations: Ordered reported the following: the Commerce, Justice, State, and Judiciary appropriations for fiscal year 1994; the Interior appropriations for fiscal year 1994; and the Labor—HHS—Education appropriations for fiscal year 1994.

NATIONAL DEFENSE AUTHORIZATION ACT

Committee on Armed Services: Military Application of Nuclear Energy Panel approved recommendations on H.R. 2401, National Defense Authorization Act for Fiscal Year 1994.

NATIONAL DEFENSE AUTHORIZATION ACT; MILITARY CONSTRUCTION AUTHORIZATION ACT

Committee on Armed Services: Subcommittee on Military Installations and Facilities met in executive session and approved for full Committee action the following bills: H.R. 2401, National Defense Authorization Act for Fiscal Year 1994; and H.R. 2402, Military Construction Authorization Act for Fiscal Year 1994.

FLOOD INSURANCE PROGRAM STATUS

Committee on Banking, Finance and Urban Affairs: Subcommittee on Consumer Credit and Insurance held a hearing on the status of the flood insurance program.

Testimony was heard from Representative Pallone; the following officials of FEMA: Frank Reilly, Deputy Director, Federal Insurance Administration; and Richard Skinner, Assistant Inspector General, Audits; and public witnesses.

TELEPHONE CONSUMER PRIVACY PROTECTION ACT

Committee on Energy and Commerce: Subcommittee on Telecommunications and Finance held a hearing on Title II of the Telephone Consumer Privacy Protection Act of 1993. Testimony was heard from public witnesses.

U.N. PEACEKEEPING ACTIVITIES—UNITED STATES PARTICIPATION

Committee on Foreign Affairs: Subcommittee on International Security, International Organizations and Human Rights held a hearing on United States Participation in United Nations Peacekeeping Activities. Testimony was heard from Ambassador Madeleine K. Albright, United States Permanent Representative to the United Nations.

RECREATIONAL BOATING SAFETY

Committee on Merchant Marine and Fisheries: Subcommittee on Coast Guard and Navigation held a hearing on recreational boating safety. Testimony was heard from Carl W. Vogt, Chairman, National Transportation Safety Board; RAdm. William J. Ecker, USCG, Chief, Office of Navigation Safety and Waterway Services, U.S. Coast Guard, Department of Transportation; and public witnesses.

PERFORMANCE MANAGEMENT AND RECOGNITION SYSTEM REAUTHORIZATION

Committee on Post Office and Civil Service: Subcommittee on Compensation and Employee Benefits held a hearing on the reauthorization of the Performance Management and Recognition System. Testimony was heard from James B. King, Director, OPM; and Nancy R. Kingsbury, Director, Federal Human Resources Management Issues, GAO.

Hearings continue July 1.

PUBLIC WORKS AND ECONOMIC DEVELOPMENT ACT AND APPALACHIAN REGIONAL DEVELOPMENT ACT REAUTHORIZATION

Committee on Public Works and Transportation: Subcommittee on Economic Development continued hearings on the reauthorization of the Public Works and Economic Development Act of 1995, and the Appalachian Regional Development Act of 1965. Testimony was heard from public witnesses.

VA—HUD APPROPRIATIONS

Committee on Rules: Granted a rule waiving clauses 2 and 6 against all provisions of H.R. 2491, making appropriations for the Departments of Veterans Affairs and Housing and Urban Development, and for sundry independent agencies, boards, commissions, corporations, and other offices for the fiscal year ending September 30, 1994, except for a portion of a paragraph on page 43. Where only a portion of a paragraph is protected, a point of order may lie only against the balance of the paragraph, not the entire paragraph. The rule limits debate time to two hours on the amendment printed in the report to accompany the rule to be offered by Representative Roemer or his designee and any amendments to the Roemer amendment. The amendments en bloc to be offered by Representative Bereuter and the amendments en bloc to be offered by Representative Solomon will be printed in the report to accompany the rule, are not divisible, are considered as read, and may amend portions of the bill not yet read for amendment. Testimony was heard from Representatives Stokes, Coleman, de la Garza, Roemer, DeFazio, Lewis of California, Bonilla, Bereuter, Smith of Texas, Klug, Mica, and Zimmer.

TRANSPORTATION APPROPRIATIONS

Committee on Rules: Heard testimony but took no action on H.R. 2490, making appropriations for the Department of Transportation and related agencies for the fiscal year ending September 30, 1994. Testimony was heard from Representatives Carr, Mineta, Oberstar, Rahall, Studds, Tauzin, Lambert, Wolf, Young of Florida, Shuster, Clinger, Petri, Smith of Texas, and Goss.

HIGH DEFINITION TELEVISION

Committee on Science, Space, and Technology: Subcommittee on Technology, Environment and Aviation held a hearing on High Definition Television. Testimony was heard from public witnesses.

GLASS CEILING

Committee on Small Business: Held a hearing on the "Glass Ceiling." Testimony was heard from Representatives Mink and Eshoo; Joyce Miller, Director, Glass Ceiling Commission, Department of Labor; and public witnesses.

HEALTH CARE SERVICE DELIVERY INFRASTRUCTURE—INNER CITY AND RURAL COMMUNITIES

Committee on Ways and Means: Subcommittee on Health continued hearings on Health Care Reform: Health Care Service Delivery Infrastructure in Inner-City and Rural Communities. Testimony was heard from Representatives Slattery and Gunderson; and public witnesses.

MISCELLANEOUS REVENUE ISSUES

Committee on Ways and Means: Subcommittee on Select Revenue Measures continued hearings on miscellaneous revenue issues. Testimony was heard from public witnesses.

69-050 O—98 Vol. 139 (Pt. 24) 12

VOL 139 PT 24 JA 5 1993 — JA 25 1994 UMI

CARIBBEAN BASIN FREE TRADE AGREEMENT ACT

Committee on Ways and Means: Subcommittee on Trade and the Subcommittee on Oversight held a joint hearing on H.R. 1403, Caribbean Basin Free Trade Agreements Act. Testimony was heard from Senator Graham; Representatives Rangel, Rose and Snowe; the following officials of the State of Florida: Alzo Reddick, Representative; and James Hargrett, Senator; and public witnesses.

Joint Meeting

CONGRESSIONAL REFORM

Joint Committee on the Organization of Congress: Committee resumed hearings to examine congressional reform proposals, focusing on legislative and executive relations, receiving testimony from Senators Glenn, Levin, and Cohen; and Representative Conyers.

Committee will meet again on Tuesday, June 29.

♦♦♦♦♦♦♦♦♦♦♦♦

Monday, June 28, 1993

Senate

Chamber Action

The Senate was not in session today. It will next meet on Tuesday, June 29, 1993, at 9:30 a.m.

Committee Meetings

AUTHORIZATION—DEFENSE

Committee on Armed Services: Subcommittee on Defense Technology, Acquisition, and Industrial Base resumed hearings on proposed legislation authorizing funds for fiscal year 1994 and the future years defense program, focusing on DOD's acquisition reform agenda, receiving testimony from Colleen Preston, Deputy Under Secretary of Defense for Acquisition Reform.

Subcommittee recessed subject to call.

AUTHORIZATION—CUSTOMS SERVICE/TRADE REPRESENTATIVE/INTERNATIONAL TRADE COMMISSION

Committee on Finance: Subcommittee on International Trade held hearings on proposed legislation authorizing funds for the United States Customs Service, United States Trade Representative, and the United States International Trade Commission, receiving testimony from Ira Shapiro, General Counsel, Office of the United States Trade Representative; George J. Weise, Commissioner, United States Customs Service, Department of the Treasury; and Don E. Newquist, Chairman, and Peter S. Watson, Vice Chairman, both of the United States International Trade Commission.

Hearings were recessed subject to call.

NOMINATION

Committee on Foreign Relations: Committee concluded hearings on the nomination of Daniel K. Tarullo, of Massachusetts, to be Assistant Secretary of State for Economic and Business Affairs, after the nominee, who was introduced by Senator Kennedy, testified and answered questions in his own behalf.

BLUE CROSS/BLUE SHIELD

Committee on Governmental Affairs: On Friday, June 25, Permanent Subcommittee on Investigations held hearings to examine allegations of mismanagement and fraud within the Blue Cross/Blue Shield Empire Insurance Plan of New York, focusing on State regulation and the effect of the State's recent community-rated, open enrollment legislation, receiving testimony from John F. Sopko, Deputy Chief Counsel, Alan Edelman, Counsel, and Eleni P. Kalisch, Counsel, all of the Permanent Subcommittee on Investigations; Joan Boyle, Chicago, Illinois; and William Fuessler, New York, New York.

Hearings continue on Wednesday, June 30.

NOMINATION

Committee on Labor and Human Resources: On Friday, June 25, Committee concluded hearings on the nomination of Sheldon Hackney, of Pennsylvania, to be Chairperson of the National Endowment for the Humanities, after the nominee, who was introduced by Senator Wofford and Representative Foglietta, testified and answered questions in his own behalf.

House of Representatives

Chamber Action

Bills Introduced: 16 public bills, H.R. 2531–2546; and 1 resolution, H. Res. 209 were introduced.

Page 14471

Reports Filed: Reports were filed as follows:

H.R. 877, to authorize the establishment of the National African-American Museum within the Smithsonian Institution (H. Rept. 103–140, Part II);

H. Res. 210, waiving certain points of order against H.R. 2492, making appropriations for the government of the District of Columbia and other activities chargeable in whole or in part against the revenues of said District for the fiscal year ending September 30, 1994 (H. Rept. 103–160); and

H. Res. 211, waiving certain points of order against H.R. 2490, making appropriations for the Department of Transportation and related agencies for the fiscal year ending September 30, 1994 (H. Rept. 103–161).

Page 14471

VA—HUD Appropriations: House completed all general debate and completed reading for amendment on H.R. 2491, making appropriations the Departments of Veterans Affairs and Housing and Urban Development, and for sundry independent agencies, boards, commissions, corporations, and offices for the fiscal year ending September 30, 1994; but came to no resolution thereon. It was made in order that the previous question be considered as ordered on the bill and amendments thereto to final passage without intervening motion except one motion to recommit, but that further consideration under operation thereof be postponed until the legislative day of June 29.

Page 14378

Agreed To:

The Penny amendment that strikes $50 million in funding for authorized community development block grants (agreed to by a recorded vote of 202 ayes to 194 noes, Roll No. 277);

Page 14395

The Bereuter amendment that reduces by $2 million funding for the HUD Policy Development and Research Account and uses that amount to cover subsidy costs of up to $50 million in home loan guarantees under the Indian Housing Loan Guarantee Program;

Page 14405

The Grams amendment that reduces by $48 million the HUD Policy Development and Research—Research and Technology Account (agreed to by a recorded vote of 220 ayes to 194 noes, Roll No. 279);

Page 14406

The Kolbe amendment that further reduces by $10 million the HUD Policy Development and Research—Research and Technology Account and transfers that amount to the HOPE Homeownership program (agreed to by a recorded vote of 214 ayes to 199 noes, Roll No. 280);

Page 14407

The Stokes amendment that increases by $80 million funding not available until March 31, 1994, for water infrastructure/state revolving funds to support water infrastructure financing;

Page 14422

The Filner amendment that provides $35 million for funding for wastewater treatment facilities in the vicinity of San Diego, California;

Page 14423

The Stokes amendment that reduces by $35 million funding for making capitalization grants for State revolving funds for water infrastructure/state revolving funds;

Page 14425

The Hefley amendment that deletes $970,000 from the Office of Technology Policy under the Executive Office of the President (agreed to by a recorded vote of 267 ayes to 149 noes, Roll No. 282);

Pages 14425, 14443

The Byrne amendment that eliminates provisions which would have prohibited the use of NASA funding for space station engineering and integration activities, and for space station technical and management information systems activities;

Page 14444

The Klug en bloc amendments that eliminate provisions funding the Advanced Solid Rocket Motor (ASRM) program; and

Page 14448

The Traficant amendment that provides that no funds be expended in violation of the "Buy American Act".

Page 14454

Rejected:

The Burton of Indiana amendment that sought to cut funding for community development block grants in the amount of $223,675 million (rejected by a recorded vote 154 ayes to 237 noes, Roll No. 276);

Page 14393

The Solomon en bloc amendment that sought to continue the funding for the Selective Service System by cutting $20 million from funds appropriated for the HUD Policy Development and Research—Research and Technology Account, and using those funds to increase appropriations for the Selective Service System from $5 million to $25 million (rejected by a recorded vote of 202 ayes to 207 noes, Roll No. 278);

Page 14397

The Roemer amendment that sought to eliminate the $1.2 billion appropriations for NASA research and development funding for the space station; and the $2.1 billion in funding for the space station (rejected by a recorded vote of 196 ayes to 220 noes, Roll No. 281); and

Page 14426

The Hefley amendment that sought to cut by $18 million research and development funds for the International Earth Science Information Network (rejected by a recorded vote of 176 ayes to 240 noes, Roll No. 283).

Page 14445

A point of order was sustained against language that sought to provide funding to the Environmental Protection Agency for grants for wastewater treatment to the States of Texas and New Mexico, to be matched by State funds from State sources; funding for architectural, engineering, design, and related activities connected with sewage facilities in Nogales, Arizona and Mexicali, Mexico; and for planning and design of high priority international wastewater facilities in the area of the Mexican border to control municipal sewage from Mexico.

Page 14418

A point of order was sustained against the Coleman amendment that sought to provide funding for EPA grants to the States of Texas and New Mexico for improving wastewater treatment; and to provide funding for architectural, engineering, design and related activities in

VOL 139 PT 24 JA 5 1993 — JA 25 1994 UMI

connection with sewage treatment facilities in the vicinity of Nogales, Arizona, and Mexicali, Mexico.

Page 14419

H. Res. 208, the rule waiving certain points of order against the bill, was agreed to earlier by a yea-and-nay vote of 206 yeas to 132 nays, Roll No. 274.

Page 14372

Meeting Hour: Agreed that the House will meet at 11 a.m. on Tuesday, June 29.

Page 14455

Supplemental Appropriations: House disagreed to the Senate amendments to H.R. 2118, making supplemental appropriations for the fiscal year ending September 30, 1993; and agreed to a conference. Appointed as conferees: Representatives Natcher, Smith of Iowa, Yates, Obey, Stokes, Bevill, Murtha, Dixon, Fazio, Hefner, Hoyer, Carr, Durbin, McDade, Myers of Indiana, Regula, Lewis of California, Porter, Rogers, Wolf, and Lightfoot.

Page 14455

Agreed to the McDade motion to instruct the House conferees to take no action that would cause the net new spending in the bill to exceed either the Committee 602(a) budget authority and outlay allocations for discretionary domestic, defense and international spending or the overall budget authority and outlay spending caps for those three categories, established by the Budget Enforcement Act of 1990 (Public Law 101–508).

Page 14455

Suspensions: House voted to suspend the rules and pass the following measures:

Howard H. Baker, Jr. U.S. Courthouse: H.R. 168, to designate the Federal building to be constructed between Gay and Market Streets and Cumberland and Church Avenues in Knoxville, Tennessee, as the "Howard H. Baker, Jr. United States Courthouse";

Page 14456

African American Museum: H.R. 877, amended, to authorize the establishment of the National African American Museum within the Smithsonian Institution. Agreed to amend the title;

Page 14457

Air and Space Museum: H.R. 847, amended, to authorize the Board of Regents of the Smithsonian Institution to plan and design an extension of the National Air and Space Museum at Washington Dulles International Airport. Agreed to amend the title; and

Page 14461

Homeless Community Development Amendments: H.R. 2517, amended, to establish certain programs and demonstrations to assist States and communities in efforts to relieve homelessness, assist local community development organizations, and provide affordable rental housing for low-income families; and

Page 14463

Housing Programs Extension Act: H.R. 2531, to extend certain programs relating to housing and community development.

Page 14469

Quorum Calls—Votes: One quorum call (Roll No. 275), one yea-and-nay vote, and eight recorded votes developed during the proceedings of the House today and appear on pages 14377, 14394, 14394, 14396, 14404, 14406, 14416, 14443, 14443, 14447.

Adjournment: Met at noon and adjourned at 1:05 a.m. on Tuesday, June 29.

Committee Meetings

RUSSIAN ECONOMIC DEVELOPMENT

Committee on Banking, Finance and Urban Affairs: Subcommittee on International Development, Finance, Trade and Monetary Policy held a hearing on Russian economic development. Testimony was heard from public witnesses.

VIOLENCE ON TELEVISION—TECHNOLOGY AND PARENTAL EMPOWERMENT

Committee on Energy and Commerce: On June 25, the Subcommittee on Telecommunications and Finance held an oversight hearing on violence on television focusing on technology and parental empowerment. Testimony was heard from Representatives Kennedy and Glickman; and public witnesses.

EPA'S ENVIRONMENTAL LABORATORIES—MANAGEMENT PROBLEMS AND EXTRAMURAL RESOURCES ACTIVITIES

Committee on Government Operations: On June 25, the Subcommittee on Environment, Energy, and Natural Resources held a hearing on the Management Problems and Extramural Resources Activities at EPA's Environmental laboratories. Testimony was heard from the following officials of EPA: John C. Martin, Inspector General; and Gary Foley, Acting Assistant Administrator, Research and Development.

OVERSIGHT

Committee on Natural Resources: On June 25, the Subcommittee on Native American Affairs held an oversight hearing on the implementation of the Indian Gaming Regulatory Act (P.L. 100–497). Testimony was heard from Representative Bilbray; James W. Jones, Mayor, Polson, Montana; and public witnesses.

DISTRICT OF COLUMBIA APPROPRIATIONS

Committee on Rules: Granted a rule waiving clause 7 of Rule XXI against consideration of H.R. 2492, making appropriations for the government of the District of Columbia and other activities chargeable in whole or in part against the revenues of said District for the fiscal year ending September 30, 1994, and waiving clause 2 of

Rule XXI against all provision of the bill. Testimony was heard from Representatives Dixon, Norton, and Walsh.

TRANSPORTATION APPROPRIATIONS

Committee on Rules: Granted a rule waiving clause 7 of Rule XXI against consideration of H.R. 2490, making appropriations for the Department of Transportation and related agencies for the fiscal year ending September 30, 1994. The rule also waives clauses 2 and 6 of Rule XXI against all provisions of the bill except for certain provisions. If only a portion of a paragraph is protected, a point of order may lie only against the balance of the paragraph, not against the entire paragraph. The rule makes in order amendments en bloc to be offered by Representative Carr or his designee and also makes in order amendments en bloc printed in the report to accompany the rule to be offered by Representative Tauzin or his designee. The Carr and Tauzin en bloc amendments are not divisible and may amend portions of the bill not yet read for amendment. The Carr amendments en bloc may also amend portions of the bill already read for amendment.

MEDICAL SERVICES—CONSUMER CHOICE

Committee on Small Business: Subcommittee on Regulation, Business Opportunities, and Technology held a hearing to examine numerous issues involving consumer protection and consumer choice in the provision of medical services. Testimony was heard from public witnesses.

****

Tuesday, June 29, 1993

Senate

Chamber Action

Routine Proceedings, pages 14492–14612

Measures Introduced: Twelve bills were introduced, as follows: S. 1168–1179.

Page 14569

Measures Reported: Reports were made as follows:

S. 919, to amend the National and Community Service Act of 1990 to establish a Corporation for National Service, enhance opportunities for national service, and provide national service educational awards to persons participating in such service, with an amendment in the nature of a substitute. (S. Rept. No. 103–70)

S.J. Res. 32, calling for the United States to support efforts of the United Nations to conclude an international agreement to establish an international criminal court. (S. Rept. No. 103–71)

S. 121, to authorize a certificate of documentation for the vessel *Enterprise.* (S. Rept. No. 103–72)

S. 122, to authorize a certificate of documentation for the vessel *Kalena,* with an amendment. (S. Rept. No. 103–73)

S. 386, to authorize a certificate of documentation for the vessel *Pandacea.* (S. Rept. No. 103–74)

S. 444, to require a study and report on the safety of the Juneau International Airport, with recommendations to Congress, with amendments. (S. Rept. No. 103–75)

S. 888, to authorize a certificate of documentation and a coastwise and fishery endorsement for the vessel *Reel Class.* (S. Rept. No. 103–76)

S. 889, to authorize the certificate of documentation for the vessel *Da Warrior* (State of Hawaii registration number HA 161 CP) to be endorsed with a fishery endorsement. (S. Rept. No. 103–77)

S. 1006, to authorize a certificate of documentation for the vessel *Arbitrage II.* (S. Rept. No. 103–78)

S. 412, to amend title 49, United States Code, regarding the collection of certain payments for shipments via motor common carriers of property and nonhousehold goods freight forwarders, with amendments. (S. Rept. No. 103–79)

S. 568, to strengthen the authority of the Federal Trade Commission regarding fraud committed in connection with sales made with a telephone, with an amendment in the nature of a substitute. (S. Rept. No. 103–80)

S. Con. Res. 28, expressing the sense of the Congress regarding the Taif Agreement and urging Syrian withdrawal from Lebanon.

Page 14569

Measures Passed:

Trauma Care: Senate passed H.R. 2205, to amend the Public Health Service Act to revise and extend programs relating to trauma care, after striking all after the enacting clause and inserting in lieu thereof the text of S. 1113, Senate companion measure.

Page 14607

Subsequently, S. 1113 was indefinitely postponed.

Page 14608

Colorado Land Exchange: Senate passed S. 341, to provide for a land exchange between the Secretary of Agriculture and the Eagle and Pitkin Counties in Colorado, after agreeing to committee amendments.

Page 14608

International Fusion Energy Program: Senate passed S. 646, to establish within the Department of Energy an international fusion energy program, after agreeing to committee amendments.

Page 14609

Spring Mountains National Recreation Area: Senate passed H.R. 63, to establish the Spring Mountains National Recreation Area in Nevada, after agreeing to committee amendments.

Page 14611

VOL 139 PT 24 JA 5 1993 — JA 25 1994 UMI

Western Lands Dispute: Committee on Agriculture, Nutrition, and Forestry was discharged from further consideration of H.R. 765, to resolve the status of certain land relinquished to the United States under the act of June 4, 1897 (30 Stat. 11, 36), and the bill was then passed, clearing the measure for the President.

Page 14611

Subsequently, S. 577, Senate companion measure, was indefinitely postponed.

Page 14611

Removal of Injunction of Secrecy: The injunction of secrecy was removed from the following treaty:

The Convention on the Marking of Plastic Explosives for the Purpose of Detection (Treaty Document No. 103–8). The treaty was transmitted to the Senate today, considered as having been read for the first time, and referred, with accompanying papers, to the Committee on Foreign Relations and ordered to be printed.

Page 14607

Nomination Considered: Senate began consideration of the nomination of George T. Frampton, Jr., of the District of Columbia, to be Assistant Secretary of the Interior for Fish and Wildlife.

Page 14552

Senate will resume consideration of the nomination on Wednesday, June 30, 1993.

Nominations Confirmed: Senate confirmed the following nominations:

By 76 yeas to 18 nays (Vote No. 191), Ashton B. Carter, of Massachusetts, to be an Assistant Secretary of Defense.

Pages 14509, 14546, 14612

Nominations Received: Senate received the following nominations:

Loretta L. Dunn, of Kentucky, to be an Assistant Secretary of Commerce.

James Patrick Connelly, of Washington, to be U.S. Attorney for the Eastern District of Washington for the term of 4 years.

John Thomas Schneider, of North Dakota, to be U.S. Attorney for the District of North Dakota for the term of 4 years.

Alan H. Flanigan, of Virginia, to be Ambassador to the Republic of El Salvador.

Robert Gordon Houdek, of Illinois, to be Ambassador to Eritrea.

John T. Sprott, of Virginia, to be Ambassador to the Kingdom of Swaziland.

Roland Karl Kuchel, of Florida, to be Ambassador to the Republic of Zambia.

Richard Scott Carnell, of Florida, to be an Assistant Secretary of the Treasury.

1 Air Force nomination in the rank of general.

A routine list in the Air Force.

Page 14611

Messages From the House: **Page 14562**

Measures Referred: **Page 14563**

Communications: **Page 14563**

Petitions: **Page 14563**

Executive Reports of Committees: **Page 14569**

Statements on Introduced Bills: **Page 14570**

Additional Cosponsors: **Page 14593**

Notices of Hearings: **Page 14595**

Authority for Committees: **Page 14596**

Additional Statements: **Page 14596**

Record Votes: One record vote was taken today. (Total—191)

Page 14552

Adjournment: Senate convened at 9:30 a.m., and adjourned at 7:19 p.m., to reconvene at 9 a.m., on Wednesday, June 29, 1993. (For Senate's program, see the remarks of the Majority Leader in today's Record on page 14611.)

Committee Meetings

PESTICIDES AND CHILDREN

Committee on Agriculture, Nutrition, and Forestry: Committee held hearings to examine a National Academy of Science report on the health risks associated with pesticide residues found in the diets of infants and children, focusing on recommendations for a health-based standard for pesticide tolerances, receiving testimony from Senator Kennedy; Representatives Waxman and Lehman; Kenneth Shine, President, Institute of Medicine, National Academy of Sciences; and Philip J. Landrigan, Mount Sinai School of Medicine, New York, New York, Donald Mattison, University of Pittsburgh, Pittsburgh, Pennsylvania, and Richard Jackson, California State Department of Health Services, Berkeley, all on behalf of the National Research Council's Committee on Pesticides in the Diets of Infants and Children.

Hearings were recessed subject to call.

AUTHORIZATION—DEFENSE

Committee on Armed Services: Subcommittee on Nuclear Deterrence, Arms Control, and Defense Intelligence resumed hearings on proposed legislation authorizing funds for fiscal year 1994 for the Department of Defense and the future years defense program, receiving testimony from Gen. John M. Loh, USAF, Commander, Air Combat Command.

Subcommittee recessed subject to call.

AUTHORIZATION—DEFENSE

Committee on Armed Services: Subcommittee on Regional Defense and Contingency Forces resumed hearings on proposed legislation authorizing funds for fiscal year 1994 for the Department of Defense and the future years defense program, focusing on Navy programs, receiving testimony from Robert F. Hale, Assistant Director, National Security Division, Congressional Budget Office; and Adm. Frank B. Kelso II, USN, Acting Secretary of the Navy and Chief of Naval Operations.

Subcommittee recessed subject to call.

LIMITED PARTNERSHIP ROLLUP REFORM

Committee on Banking, Housing, and Urban Affairs: Committee ordered favorably reported, with an amendment in the nature of a substitute, S. 424, to revise proxy solicitation rules with respect to limited partnership rollup transactions (in which general partners combine several limited partnerships into one unit that trades on a stock exchange, or a single limited partnership is reorganized so that some or all of the investors receive new securities or securities in another entity).

FTC AUTHORIZATION

Committee on Commerce, Science, and Transportation: Committee concluded hearings on proposed legislation authorizing funds for the Federal Trade Commission, after receiving testimony from Senator Chafee; and Janet D. Steiger, Chairman, and Mary L. Azcuenaga, Deborah Owen, and Dennis A. Yao, all Commissioners, all of the Federal Trade Commission.

GREENHOUSE GAS EMISSIONS

Committee on Energy and Natural Resources: Committee concluded oversight hearings to examine the administration's proposal to develop a National Action Plan for reducing greenhouse gas emissions to their 1990 levels by the year 2000, after receiving testimony from Hazel O'Leary, Secretary of Energy; and Robert Sussman, Deputy Administrator, Environmental Protection Agency.

NOMINATIONS

Committee on Environment and Public Works: Committee concluded hearings on the nominations of Johnny H. Hayes, of Tennessee, and Craven H. Crowell, Jr., of Tennessee, each to be a member of the Board of Directors of the Tennessee Valley Authority, after the nominees, who were introduced by Senators Sasser and Mathews, testified and answered questions in their own behalf.

LEAD EXPOSURE

Committee on Environment and Public Works: Subcommittee on Toxic Substances, Research and Development concluded hearings on S. 729, to authorize funds for fiscal years 1994-1997 to reduce the levels of lead in the environment, after receiving testimony from Victor J. Kimm, Acting Assistant Administrator, Office of Prevention, Pesticides, and Toxic Substances, Environmental Protection Agency; Anne Guthrie, on behalf of the Alliance to End Childhood Lead Poisoning and the Environmental Defense Fund, and Gary Shapiro, on behalf of the Electronic Industries Association and the Ad Hoc Electronics Coalition on Lead, both of Washington, D.C.; Marlene Blum, Fairfax, Virginia, on behalf of the National PTA and the National Education Association; Bernard O'Rourke, Essex Fells School District, Essex Fells, New Jersey, on behalf of the National School Boards Association; Robert J. Muth, Asarco Incorporated, New York, New York, on behalf of the Lead Industries Association, Inc.; Arthur M. Hawkins, Exide Corporation, Troy, Michigan, on behalf of the Battery Council International; Bill Wilson, PRADCO, Ft. Smith, Arkansas, on behalf of the American Fishing Tackle Manufacturers Association; and James E. Boldt, Wayne Pigment Corporation, Milwaukee, Wisconsin, on behalf of the Color Pigments Manufacturers Association, Inc.

BUSINESS MEETING

Committee on Foreign Relations: Committee ordered favorably reported the following business items:

S. Con. Res. 28, expressing the sense of the Congress regarding the Taif Agreement and urging Syrian withdrawal from Lebanon; and

The nominations of Alexander F. Watson, of Massachusetts, to be Assistant Secretary of State for Inter-American Affairs, Christopher Finn, of New York, to be Executive Vice President of the Overseas Private Investment Corporation, Penn Kemble, of New York, to be Deputy Director of the United States Information Agency, Robert E. Hunter, of the District of Columbia, to be the United States Permanent Representative on the Council of the North Atlantic Treaty Organization, with the rank of Ambassador, Raymond Leo Flynn, of Massachusetts, to be Ambassador to the Holy See, and Daniel K. Tarullo, of Massachusetts, to be an Assistant Secretary of State for Economic and Business Affairs.

AUTHORIZATION—FOREIGN ASSISTANCE

Committee on Foreign Relations: Subcommittee on Terrorism, Narcotics and International Operations approved for full committee consideration an original bill to authorize funds for the fiscal years 1994–1995 for the Department of State, the U.S. Information Agency, and related agencies. (As approved by the committee, the bill incorporates certain provisions of S. 1099, a related measure.)

WOMEN IN PRISON

Committee on the Judiciary: Committee concluded hearings to examine the concerns of and the importance of providing certain services to incarcerated women, and on S. 1158, to authorize the National Institute of Corrections to make grants to States to carry out family unity demonstration projects, after receiving testimony from Senator Durenberger; Judge Gladys Kessler, Superior Court of the District of Columbia, on behalf of the National Association of Women Judges, and Brenda V. Smith, National Women's Law Center, both of Washington, D.C.; Jean Harris and Elaine A. Lord, both of the Bedford Hills Correctional Facility, Bedford Hills, New York; Cassandra Newkirk, Georgia Department of Corrections, Atlanta, on

VOL 139 PT 24 JA 5 1993 — JA 25 1994 UMI

behalf of the American Correctional Health Services Association; Ellen M. Barry, Legal Services for Prisoners with Children, San Francisco, California; Harriette Davis, Berkeley, California, on behalf of the California Community Prisoner Mother Program; Gail T. Smith, Chicago Legal Aid to Incarcerated Mothers, Chicago, Illinois; and Charlotte S. Arnold, the Program for Female Offenders, Inc., Pittsburgh, Pennsylvania.

STATE INSURANCE GUARANTY FUND SYSTEM

Committee on the Judiciary: Subcommittee on Antitrust Monopolies and Business Rights held hearings to examine the current system the State guaranty fund system uses to pay off insurance policyholders, receiving testimony from Jack H. Blaine, National Organization of Life and Health Insurance Guaranty Associations, Herndon, Virginia; David Simmons, National Association of Insurance Commissioners, Kansas City, Missouri; Arthur O. Dummer, Utah Life and Disability Insurance Guaranty Association, Salt Lake City; Mary Griffin, Consumers Union, Washington, D.C.; and Joseph M. Belth, Indiana University, Bloomington.

Hearings were recessed subject to call.

DISABILITIES ASSISTANCE

Committee on Labor and Human Resources: Subcommittee on Disability Policy concluded hearings on proposed legislation authorizing funds for programs of the Technology-Related Assistance for Individuals with Disabilities Act (P.L. 100–407), and for programs of the Developmental Disabilities Assistance and Bill of Rights Act, after receiving testimony from William L. Smith, Acting Assistant Secretary of Education for Special Education and Rehabilitative Services; John A. Gannon and Edward P. Burke, both on behalf of the National Council on Disability, and Jenifer Simpson, United Cerebral Palsy Associations, Inc., on behalf of the Consortium for Citizens with Disabilities, all of Washington, D.C.; James C. Hardy, University of Iowa, and Casey Hayse, both of Iowa City, Iowa, both on behalf of the Iowa Program for Assistive Technology; Lee Graber, Capability Teaching, Chicago, Illinois; Nancy Weisenmiller, Baltimore, Maryland, and Debra Turner, Columbia, Maryland, both on behalf of the Kennedy Krieger Institute University Affiliated Program; and Ann and Rachel Esparza, Mendota Heights, Minnesota.

House of Representatives

Chamber Action

Bills Introduced: 14 public bills, H.R. 2547–2560; and 2 resolutions, H.J. Res. 220, and H. Res. 212 were introduced.

Page 14712

Reports Filed: Reports were filed as follows:

H.R. 2330, to authorize appropriations for fiscal year 1994 for intelligence and intelligence-related activities of the United States Government and the Central Intelligence Agency Retirement and Disability System, amended (H. Rept. 103–162, Part I);

H. Res. 214, waiving certain points of order against H.R. 2520, making appropriations for the Department of the Interior and related agencies for the fiscal year ending September 30, 1994 (H. Rept. 103–163); and

H. Res. 215, providing for consideration of H.R. 2010, to amend the National and Community Service Act of 1990 to establish a Corporation for National Service, enhance opportunities for national service, and provide national service educational awards to persons participating in such service.

Page 14711

VA–HUD Appropriations: By a yea-and-nay vote of 313 yeas to 110 nays, Roll No. 290, the House passed H.R. 2491, making appropriations for the Departments of Veterans Affairs and Housing and Urban Development, and for sundry independent agencies, boards, commissions, corporations, and offices for the fiscal year ending September 30, 1994.

Page 14613

Rejected the Myers of Indiana motion to recommit the bill to the Committee on Appropriations with instructions to report the bill back forthwith containing amendments to reduce by 6 percent each provision funded except for the Department of Veterans Affairs; and to restore $20 million in funds to continue the Selective Service System (rejected by a recorded vote of 178 ayes to 244 noes, Roll No. 289).

Page 14617

On demands for separate votes, the House took the following actions:

Agreed To:

The Kolbe amendment that further reduces by $10 million the HUD Policy Development and Research—Research and Technology Account and transfers that amount to the HOPE Homeownership program (agreed to by a yea-and-nay vote of 216 yeas to 204 nays, Roll No. 286). This amendment was agreed to in the Committee of the Whole on Monday, June 28, by a recorded vote of 214 ayes to 199 noes, Roll No. 280;

Page 14615

The Hefley amendment that deletes $970,000 from the Office of Technology Policy under the Executive Office of the President (agreed to by a recorded vote of 251 ayes to 171 noes, Roll No. 287). This amendment was agreed to in the Committee of the Whole on Monday, June 28, by recorded vote of 267 ayes to 149 noes, Roll No. 282; and

Page 14616

The Klug en bloc amendments that eliminate provisions funding the Advanced Solid Rocket Motor (ASRM) program (agreed to by a recorded vote of 379 ayes to 43 noes, Roll No. 288). This amendment was agreed to in the Committee of the Whole on Monday, June 28, by voice vote.

Page 14616

Rejected:

The Penny amendment that sought to strike $50 million in funding for authorized community development block grants (rejected by a yea-and-nay vote of 170 yeas to 244 nays, Roll No. 284). This amendment had been agreed to in the Committee of the Whole on Monday, June 28, by a recorded vote of 202 ayes to 194 noes, Roll No. 277; and

Page 14613

The Grams amendment that sought to reduce by $48 million the HUD Policy Development and Research—Research and Technology Account (rejected by a recorded vote of 198 ayes to 214 noes, Roll No. 285). This amendment was agreed to in the Committee of the Whole on Monday, June 28, by a recorded vote of 220 ayes to 194 noes, Roll No. 279.

Page 14614

Agriculture Appropriations: By a recorded vote of 304 ayes to 119 noes, Roll No. 302, the House passed H.R. 2493, making appropriations for Agriculture, Rural Development, Food and Drug Administration, and Related Agencies programs for the fiscal year ending September 30, 1994.

Page 14620

Rejected the Myers of Indiana motion to recommit the bill to the Committee on Appropriations with instructions to report the bill back forthwith containing amendments to reduce the amount available to reimburse the Commodity Credit Corporation by $4.4 billion; and to reduce by 5% the amounts appropriated in each provision.

Page 14694

On demands for separate votes, the following amendments were agreed to:

The Volkmer amendment that strikes language prohibiting use of funds to require schools participating in the school lunch program to offer students fluid whole milk (agreed to by a yea-and-nay vote of 299 yeas to 127 noes, Roll No. 299). This amendment was agreed to earlier in the Committee of the Whole by a recorded vote of 292 ayes to 137 noes, Roll No. 295;

Pages 14654, 14692

The Armey amendment, as amended by the Shumer substitute, as amended by the Durbin amendment, that reduces by $20 million funds made available to carry out the Market Promotion Program (agreed to by a recorded vote of 403 ayes to 24 noes, Roll No. 300). This amendment, as amended, was agreed to earlier in the Committee of the Whole by a recorded vote of 406 ayes to 25 noes, Roll No. 298.

Pages 14678, 14693

Agreed To:

The de la Garza amendment that permits the Federal Crop Insurance Corporation to offer crop insurance in countries where the Corporation has implemented a nonstandard insurance risk classification system for farms that have experienced excessive losses since 1980;

Page 14644

The de la Garza amendment that permits the Secretary of Agriculture to transfer funds from the Farmers Home Administration to fund the regional offices of the Rural Development Administration;

Page 14649

The Traficant amendment that provides that no funds be expended in violation of the "Buy American Act"; and

Page 14677

The Schumer substitute to the Armey amendment, as amended (agreed to by a recorded vote of 337 ayes to 90 noes, Roll No. 298);

Page 14678

The Durbin amendment to the Schumer substitute (agreed to by a recorded vote of 330 ayes to 101 noes, Roll No. 296)

Page 14678

Rejected:

The Fawell en bloc amendments that sought to cut $50.1 million funding for Cooperative State Research Service special research grants and $37.8 million for Cooperative State Research Service building and facilities construction (rejected by a recorded vote of 88 ayes to 343 noes, Roll No. 291);

Page 14635

The Burton of Indiana amendment that sought to reduce by $14.3 the appropriation for Rural Development grants (rejected by a recorded vote of 145 ayes to 288 noes, Roll No. 292);

Page 14652

The Zimmer amendment that sought to reduce by $100 million the loan levels for the Rural Electrification Act electric and telephone "hardship" loan programs (rejected by a recorded vote of 117 ayes to 314 noes, Roll No. 293); and

Page 14657

The Burton of Indiana amendment that sought to strike $3 million for grants and contracts for Outreach for Socially Disadvantaged Farmers programs (rejected by a recorded vote of 178 ayes to 251 noes, Roll No. 294).

Page 14661

The following amendments were offered, but subsequently withdrawn:

The Goss amendment that sought to reduce by $2,900,000 for Agricultural Research Service buildings and facilities; and

Page 14633

The Kasich amendment that sought to reduce by $29 million funds for low interest loans under the Agricultural Trade Development and Assistance and the Food for Progress programs.

Page 14674

VOL 139 PT 24 JA 5 1993 — JA 25 1994 UMI

Earlier, a point of order was overruled against language relating to certain restrictions of the funds available for the Federal Crop Insurance Corporation.

Page 14643

District of Columbia Appropriations: House agreed to H. Res. 210, waiving certain points of order against H.R. 2492, making appropriations for the government of the District of Columbia and other activities chargeable in whole or in part against the revenues of said District for the fiscal year ending September 30, 1994.

Page 14696

National Youth Sports Program: House passed S.J. Res. 88, to designate July 1, 1993, as "National NYSP Day"—clearing the measure for the President.

Page 14703

National Literacy Day: House passed H.J. Res. 213, designating July 2, 1993 and July 2, 1994 as "National Literacy Day".

Page 14704

Senate Messages: Message received from the Senate today appears on page 14615.

Amendments Ordered Printed: Amendments ordered printed pursuant to the rule appear on page 14713.

Quorum Calls—Votes: Four yea-and-nay and fifteen recorded votes developed during the proceedings of the House today and appear on pages 14614, 14614, 14615, 14616, 14616, 14618, 14619, 14640, 14656, 14661, 14663, 14673, 14689, 14690, 14690, 14692, 14693, 14694, 14695. There were no quorum calls.

Adjournment: Met at 11 a.m. and adjourned at 12:48 a.m. on Wednesday, June 30.

Committee Meetings

INTERIOR APPROPRIATIONS

Committee on Appropriations: Granted an open rule waiving all points of order against consideration of H.R. 2520, making appropriations for the Department of the Interior and related agencies for the fiscal year ending September 30, 1994. The rule waives clauses 2 and 6 of rule XXI against specified provisions. If only a portion of a paragraph is protected, a point of order may lie only against the balance of the paragraph, not against the entire paragraph. Testimony was heard from Representatives Yates, Dicks, DeFazio, Synar, Traficant, LaRocco, Oberstar, Regula, Kolbe, Thomas of Wyoming, Smith of New Jersey, Smith of Texas, Kasich, and Young of Alaska.

REGULATORY BURDEN AND REFORM

Committee on Banking, Finance and Urban Affairs: Subcommittee on Financial Institutions Supervision, Regulation and Deposit Insurance continued hearings on the status of Federal Bank regulatory agencies efforts to reduce the negative impact of regulation on credit availability. Testimony was heard from Representatives Bereuter and Bacchus of Florida; John P. LaWare, member, Board of Governors, Federal Reserve System; the following officials of the Department of the Treasury: Eugene Ludwig, Comptroller of the Currency; and Jonathan L. Fiechter, Acting Director, Office of Thrift Supervision; Roger W. Jepsen, Chairman, National Credit Union Administration; and Paul G. Fritts, Executive Director, Office of Supervision and Resolution, FDIC.

NATIONAL FOUNDATION ON THE ARTS AND HUMANITIES ACT AND THE MUSEUM SERVICES ACT REAUTHORIZATION

Committee on Education and Labor: Ordered reported H.R. 2351, to authorize appropriations for fiscal years 1994 and 1995 to carry out the National Foundation on the Arts and the Humanities Act of 1965, and the Museum Services Act.

SEC AUTHORIZATION ACT

Committee on Energy and Commerce: Ordered reported amended H.R. 2239, Securities and Exchange Commission Authorization Act of 1993.

OVERSIGHT

Committee on Energy and Commerce: Subcommittee on Telecommunications and Finance held an oversight hearing on the future of the stock market, focusing on the GAO's study on market fragmentation. Testimony was heard from James L. Bothwell, Director, Financial Institutions and Market Issues, General Government Division, GAO.

IRAQ'S NUCLEAR WEAPONS CAPABILITY AND IAEA INSPECTIONS

Committee on Foreign Affairs: Subcommittee on International Security, International Organizations and Human Rights, Subcommittee on Economic Policy, Trade and Environment and the Subcommittee on Europe and the Middle East held a joint hearing on Iraq's Nuclear Weapons Capability and IAEA Inspections in Iraq. Testimony was heard from Jay Davis, Lawrence Livermore National Laboratory; and public witnesses.

CHECK CASHING ACT

Committee on Government Operations: Subcommittee on Human Resources and Intergovernmental Relations held a hearing on H.R. 1448, Check Cashing Act of 1993. Testimony was heard from Representatives Fields of Louisiana and Wynn; and public witnesses.

OFFSHORE OIL AND GAS OPERATIONS SITE CLEARANCE AND RIG DISPOSAL

Committee on Merchant Marine and Fisheries: Subcommittee on Oceanography, Gulf of Mexico and the Outer Continental Shelf and the Subcommittee on Fisheries Management held a joint hearing on well and facility abandonment and site clearance procedures for offshore oil and gas operations in the Gulf of Mexico, including "Rigs to Reefs" program and other artificial reef initiatives. Testimony was heard from Henry Bartholomew, Deputy Associate Director, Operations and Safety Management, Minerals Management Service, Department of the Interior; John Hall, Division Chief, Habitat, Policy, and Management, National Marine Fisheries Service, NOAA, Department of Commerce; and public witnesses.

NATIONAL SERVICE TRUST ACT

Committee on Rules: Granted a rule providing 3 hours of general debate on H.R. 2010, to amend the National and Community Service Act of 1990 to establish a Corporation for National Service, enhance opportunities for national service, and provide national service educational awards to persons participating in such service. The rule waives section 302(f) of the Congressional Budget Act against consideration of the bill. The rule provides that, after general debate, the Committee of the Whole will rise without motion and further consideration of the bill must await a subsequent order of the House. Testimony was heard from Chairman Ford of Michigan and Representatives Martinez, McCurdy, Traficant, Goodling, Porter, and Shays.

NATIONAL TECHNOLOGY POLICY

Committee on Science, Space, and Technology: Subcommittee on Technology, Environment and Aviation held a hearing on National Technology Policy (Affordable Housing and Construction R&D). Testimony was heard from Richard Wright, Director, Building and Fire Research Laboratory, National Institute of Standards and Technology, Department of Commerce; David Engel, Acting Director, Affordable Housing and Technology Division, Office of Policy Development and Research, Department of Housing and Urban Development; Benjamin Neumann, Program Manager, Vehicle Aerodynamics, High Speed Research Division, Office of Aeronautics, NASA; and public witnesses.

HUMAN RIGHTS IN MEXICO

Committee on Small Business: Held a hearing on "Human Rights in Mexico: Implications for NAFTA and U.S. Business." Testimony was heard from public witnesses.

SUPERFUND—SMALL BUSINESSES' EXPERIENCES

Committee on Small Business: Subcommittee on Development of Rural Enterprises, Exports, and the Environment held a hearing on small businesses' experiences with Superfund. Testimony was heard from public witnesses.

PERSIAN GULF VETERANS; VA CARE OF CHRONICALLY MENTALLY ILL

Committee on Veterans' Affairs: Subcommittee on Hospitals and Health Care approved for full Committee action H.R. 2535, to amend title 38, United States Code, to provide additional authority for the Secretary of Veterans' Affairs to provide health care for veterans of the Persian Gulf war.

The subcommittee also held a hearing on VA care of the chronically mentally ill, including the status of VA's use of alternatives to long-term institutional care of such patients. Testimony was heard from Representative Kaptur; the following officials of the Department of Veterans Affairs: Spencer Falcon, M.D., Chairman, Long-Term Mental Health Enhancement Committee; John T. Farrar, M.D., Deputy Under Secretary, Health; and officials of various Medical Centers; and representatives of veterans organizations.

TAX ISSUES AFFECTING HEALTH AND SAFETY—INNER-CITY RESIDENTS

Committee on Ways and Means: Subcommittee on Select Revenue Measures held a hearing on tax issues affecting the health and safety of inner-city residents and other miscellaneous health related tax issues. Testimony was heard from Representative Reynolds; and public witnesses.

Joint Meetings

SUPPLEMENTAL APPROPRIATIONS

Conferees continued in evening session to resolve the differences between the Senate- and House-passed versions of H.R. 2118, making supplemental appropriations for the fiscal year ending September 30, 1993.

****

Wednesday, June 30, 1993

Senate

Chamber Action

Routine Proceedings, pages 14731–14840

Measures Introduced: Nine bills and two resolutions were introduced, as follows: S. 1180–1188, and S. Res. 126 and 127.

Page 14809

Measures Reported: Reports were made as follows:

S. 970, to amend title 38, United States Code, to codify the rates of disability compensation for veterans with service-connected disabilities and the rates of dependency and indemnity compensation for survivors of such veterans as such rates took effect on December 1, 1992, and to make a technical correction relating to the financing of discount points for certain veterans loans. (S. Rept. No. 103–81)

H.R. 588, to designate the facility of the United States Postal Service located at 20 South Main in Beaver, Utah, as the "Abe Murdock United States Post Office Building".

VOL 139 PT 24 JA 5 1993 — JA 25 1994 UMI

S. 464, to redesignate the Pulaski Post Office located at 111 West College Street in Pulaski, Tennessee, as the "Ross Bass Post Office".

S. 1130, to provide for continuing authorization of Federal employee leave transfer and leave bank programs.

S. 1131, to extend the method of computing the average subscription charges under section 8906(a) of title 5, United States Code, relating to Federal employee health benefits programs.

Page 14809

Measures Passed:

Fast Track Trade Procedures: By 76 yeas to 16 nays (Vote No. 192), Senate passed H.R. 1876, to provide authority for the President to enter into trade agreements to conclude the Uruguay Round of multilateral trade negotiations under the auspices of the General Agreement on Tariffs and Trade, to extend tariff proclamation authority to carry out such agreements, and to apply congressional "fast track" procedures to a bill implementing such agreements, clearing the measure for the President.

Page 14776

Subsequently, S. 1003, Senate companion measure, was indefinitely postponed.

Pages 14764, 14805

Tribute to Patricia Nixon: Senate agreed to S. Res. 127, to print as a Senate document a collection of statements made in tribute to the late First Lady of the United States, Patricia Ryan Nixon.

Page 14834

Consumer Protection Telemarketing Act: Committee on Commerce, Science, and Transportation was discharged from further consideration of H.R. 868, to strengthen the authority of the Federal Trade Commission to protect consumers in connection with sales made with a telephone, and the bill was then passed, after striking all after the enacting clause and inserting in lieu thereof the text of S. 568, Senate companion measure, and agreeing to a committee amendment in the nature of a substitute.

Page 14834

Subsequently, S. 568 was returned to the Senate Calendar.

Page 14835

Armored Car Industry Reciprocity Act: Committee on Commerce, Science, and Transportation was discharged from further consideration of H.R. 1189, to entitle certain armored car crew members to lawfully carry a weapon in any State while protecting the security of valuable goods in interstate commerce in the service of an armored car company, and the bill was then passed, after striking all after the enacting clause and inserting in lieu thereof the text of S. 608, Senate companion measure, and after agreeing to committee amendments, and the following amendment proposed thereto:

Page 14838

Ford (for Exon) Amendment No. 562, of a technical nature.

Page 14838

Subsequently, S. 608 was indefinitely postponed.

Page 14838

Executive Reports of a Committee: The Senate received the following executive report of a committee: Report to accompany the nomination of Frank G. Wisner, of the District of Columbia, to be Under Secretary of Defense for Policy. (Ex. Rept. No. 103–3)

Page 14809

Appointments:

Library of Congress Trust Fund Board: The Chair, on behalf of the Majority Leader, in consultation with the Republican Leader, pursuant to Public Law 102–246, appointed the following individuals to the Library of Congress Trust Fund Board: Edwin L. Cox, of Texas, to a 3-year term, and Adele Hall, of Kansas, to a 2-year term; and the Chair further announced the terms of the individuals appointed to this board on March 11, 1993, as follows: John W. Kluge, of New York, to a 5-year term, and Arthur Ortenberg, of New York, to a 4-year term.

Page 14805

Authority for Committees: All committees were authorized to file executive and legislative reports during the recess/adjournment of the Senate on Thursday, July 8, 1993, from 11 a.m. to 3 p.m.

Page 14839

Messages From the President: Senate received the following messages from the President of the United States:

Transmitting a report relative to Haiti; referred to the Committee on Banking, Housing, and Urban Affairs. (PM–29).

Page 14807

Transmitting a report on the Nation's achievements in aeronautics and space during fiscal year 1992; referred to the Committee on Commerce, Science, and Transportation. (PM–30).

Page 14808

Nominations Confirmed: Senate confirmed the following nominations:

George T. Frampton, Jr., of the District of Columbia, to be Assistant Secretary for Fish and Wildlife.

Alexander Fletcher Watson, of Massachusetts, to be an Assistant Secretary of State.

Roger W. Johnson, of California, to be Administrator of General Services.

Sheila Foster Anthony, of Arkansas, to be an Assistant Attorney General.

Frank Hunger, of Mississippi, to be an Assistant Attorney General.

Christopher Finn, of New York, to be Executive Vice President of the Overseas Private Investment Corporation.

Penn Kemble, of New York, to be Deputy Director of the United States Information Agency.

Benjamin Leader Erdreich, of Alabama, to be a member of the Merit Systems Protection Board for the term of 7 years expiring March 1, 2000.

Benjamin Leader Erdreich, of Alabama, to be Chairman of the Merit Systems Protection Board.

Robert E. Hunter, of the District of Columbia, to be the United States Permanent Representative on the Council of the North Atlantic Treaty Organization, with rank and status of Ambassador.

Raymond Leo Flynn, of Massachusetts, to be Ambassador to the Holy See.

Pages 14742, 14806, 14840

Nominations Received: Senate received the following nominations:

David Russell Hinson, of Illinois, to be Administrator of the Federal Aviation Administration.

Arthur Levitt, Jr., of New York, to be a Member of the Securities and Exchange Commission for the term expiring June 5, 1998.

Ada E. Deer, of Wisconsin, to be an Assistant Secretary of the Interior.

Page 14839

Messages From the President:	Page 14807
Messages From the House:	Page 14808
Measures Referred:	Page 14808
Measures Placed on Calendar:	Page 14808
Communications:	Page 14808
Executive Reports of Committees:	Page 14808
Statements on Introduced Bills:	Page 14809
Additional Cosponsors:	Page 14821
Amendments Submitted:	Page 14823
Authority for Committees:	Page 14823
Additional Statements:	Page 14823

Record Votes: One record vote was taken today. (Total—192)

Page 14805

Adjournment: Senate convened at 9 a.m., and recessed at 7:48 p.m., until 9:30 a.m., on Thursday, July 1, 1993. (For Senate's program, see the remarks of the Acting Majority Leader in today's Record on page 14839.)

Committee Meetings

APPROPRIATIONS—REFUGEE PROGRAMS

Committee on Appropriations: Subcommittee on Foreign Operations held hearings on proposed budget estimates for fiscal year 1994 for refugee programs of the Department of State, receiving testimony from Warren Zimmerman, Director for Refugee Programs, Department of State.

Subcommittee recessed subject to call.

NOMINATIONS

Committee on Armed Services: Committee approved for reporting the nominations of Frank G. Wisner, of the District of Columbia, to be Under Secretary of Defense for Policy, Charles W. Freeman, Jr., of Rhode Island, to be Assistant Secretary of Defense for Regional Security Affairs, Edwin Dorn, of Texas, to be Assistant Secretary of Defense for Personnel and Readiness, and 2,504 military nominations in the Army, Navy, and Air Force.

Prior to this action, the committee concluded hearings on the nominations of Messrs. Freeman and Dorn, after the nominees testified and answered questions in their own behalf.

AUTHORIZATION—DEFENSE

Committee on Armed Services: Subcommittee on Force Requirements and Personnel resumed hearings on proposed legislation authorizing funds for fiscal year 1994 for the Department of Defense and the future years defense program, focusing on the health care programs of the military services, receiving testimony from Representative Buyer; Rear Adm. Edward D. Martin, Acting Assistant Secretary of Defense for Health Affairs; Lt. Gen. Alcide M. LaNoue, USA, Surgeon General, and United States Army; Vice Adm. Donald F. Hagen, USN, Surgeon General, and Director of Naval Medicine, United States Navy; Lt. Gen. Alexander M. Sloan, USAF, Surgeon General, United States Air Force; Petty Officer Sterling Symms, First Class Equipment Operator, United States Naval Reserve; Staff Sgt. Willie Hicks, Army National Guard; and Staff Sgt. Kerry Reigle, United States Army.

Subcommittee recessed subject to call.

AUTHORIZATION—FISHERY CONSERVATION AND MANAGEMENT

Committee on Commerce, Science, and Transportation: Committee concluded hearings on proposed legislation authorizing funds for programs of the Magnuson Fishery Conservation and Management Act, focusing on resource ownership rights, fishery enforcement, methods of preventing overfishing, economic and ecological considerations in restoring depleted stocks, and problems with fishery bycatch, after receiving testimony from Douglas K. Hall, Assistant Secretary for Oceans and Atmosphere, and Nancy Foster, Acting Assistant Administrator, and Michael Sissenwine, Chief Scientist, both of the National Marine Fisheries Service, all of the National Oceanic and Atmospheric Administration, Department of Commerce; William S. Perret, Louisiana Department of Wildlife and Fisheries, Baton Rouge; Michael K. Orbach, Duke University School of the Environment, Beaufort, North Carolina; Ray Hilborn, University of Washington, and Bob Alverson, Fishing Vessel Owners' Association, both of Seattle, Washington; James Wilson, University of Maine, Orono; Louis M. MacKeil, Jr., Cape Cod Salties Sport Fishing Club, West Hyannisport, Massachusetts; Henry

VOL 139 PT 24 JA 5 1993 — JA 25 1994 UMI

Mitchell, Bering Sea Fishermen's Association, Anchorage, Alaska; and Michael Sutton, World Wildlife Fund, Washington, D.C.

BUSINESS MEETING

Committee on Energy and Natural Resources: Committee ordered favorably reported the following bills:

S. 273, to remove certain restrictions from a parcel of land owned by the city of North Charleston, South Carolina, in order to permit a land exchange, with an amendment in the nature of a substitute;

S. 294, to authorize the Secretary of the Interior to formulate a program for the research, interpretation, and preservation of various aspects of colonial New Mexico history, with amendments;

S. 310, designating the Chaco Cultural Archeological Protection Sites, with an amendment in the nature of a substitute;

S. 742, to establish the Friends of Kaloko-Honokohau, an advisory commission for the Kaloko-Honokohau National Historical Park in Hawaii, with an amendment in the nature of a substitute;

S. 851, to establish the Carl Garner Federal Lands Cleanup Day;

S. 983, to direct the Secretary of the Interior to study the El Camino Real Para Los Texas for potential addition to the National Trails System;

H.R. 843, to withdraw certain lands located in the Coronado National Forest from the mining and mineral leasing laws of the United States;

H.R. 1347, to modify the boundary of Hot Springs National Park in Arkansas, in lieu of S. 752, Senate companion measure;

S. 836, to provide for a study of El Camino Real de Tierra Adentro (The Royal Road of the Interior Lands) for inclusion in the National Historic Trails System, with an amendment;

H.R. 1944, to provide for additional development at War in the Pacific National Historical Park, Guam, with an amendment in the nature of a substitute, and in lieu of S. 971, Senate companion measure;

H.R. 236, to establish the Snake River Birds of Prey National Conservation Area in the State of Idaho; and

S.J. Res. 78, to designate the beach on Hog Island, Unalaska, Alaska, the Arkansas Beach in commemoration of the 206th Coast Artillery Regiment and for the men who served and died during the air attacks on Dutch Harbor, Unalaska, on June 3 and 4, 1942.

NOMINATIONS

Committee on Environment and Public Works: Committee ordered favorably reported the nominations of Johnny H. Hayes, of Tennessee, and Craven H. Crowell, Jr., of Tennessee, each to be a member of the Board of Directors of the Tennessee Valley Authority.

NUCLEAR REGULATORY COMMISSION

Committee on Environment and Public Works: Subcommittee on Clean Air and Nuclear Regulation concluded hearings on S. 1162, to authorize funds for fiscal years 1994 and 1995 for the Nuclear Regulatory Commission, S. 1165, to provide judicial review of petitions submitted to the Nuclear Regulatory Commission (NRC) requesting that the NRC take enforcement action against NRC licensees, such as nuclear powerplants, regarding safety problems or regulatory violations, and S. 1166, to enhance the safety and security of nuclear power facilities, after receiving testimony from Ivan Selin, Chairman, Nuclear Regulatory Commission; and Bill Magavern and James Riccio, both of Public Citizen, Washington, D.C.

EMPIRE BLUE CROSS/BLUE SHIELD

Committee on Governmental Affairs: Permanent Subcommittee on Investigations resumed hearings to examine allegations of mismanagement and fraud within the Empire Blue Cross/Blue Shield Plan of New York, focusing on State regulation and the effect of the State's recent community-rated, open enrollment legislation, receiving testimony from Salvatore R. Curiale, New York State Superintendent of Insurance, and Harold E. Vogt, Donald L. Morchower, Jerry Weissman, and Maroa Velez, all of the Empire Blue Cross and Blue Shield of New York, and Albert A. Cardone, all of New York, New York.

Hearings were recessed subject to call.

DISADVANTAGED MINORITY HEALTH IMPROVEMENT

Committee on Labor and Human Resources: Committee concluded hearings to examine the current state of health care for minority populations, and on proposed legislation to authorize funds for programs of the Disadvantaged Minority Health Improvement Act of 1990 (P.L. 101–527), after receiving testimony from Representatives Stokes and Richardson; Claudia R. Baquet, Deputy Assistant Secretary of Health and Human Services for Minority Health; Barbara Garcia, Salud Para La Gente, Watsonville, California; Gerald Hill, University of Minnesota, Duluth; Hortensia Amaro, Boston University School of Public Health, and David Leung, South Cove Community Health Center, on behalf of the Association of Asian Pacific Community Health Organizations, both of Boston, Massachusetts; Jesse Barber, D.C. General Hospital, Washington, D.C., on behalf of the National Medical Association; Elizabeth Stapleton-Roach, Leverett, Massachusetts; and Celinnette Baez, Lawrence, Massachusetts.

House of Representatives

Chamber Action

Bills Introduced: 15 public bills, H.R. 2561–2575; and 4 resolutions, H.J. Res. 221–223 and H. Con. Res. 114, were introduced.

Page 14975

Reports Filed: Reports were filed as follows:

Conference report on H.R. 2118, making supplemental appropriations for the fiscal year ending September 30, 1993 (H. Rept. 103–165); and

H. Res. 216, waiving points of order against the conference report to accompany H.R. 2118, making supplemental appropriations for the fiscal year ending September 30, 1993.

Page 14975

Speaker Pro Tempore: Read a letter from the Speaker wherein he designates Representative Montgomery to act as Speaker pro tempore for today.

Page 14841

Labor—HHS Appropriations: By a yea-and-nay vote of 305 yeas to 124 nays, Roll No. 311, the House passed H.R. 2518, making appropriations for the Departments of Labor, Health and Human Services, and Education, and related agencies, for the fiscal year ending September 30, 1994.

Page 14845

Rejected the Livingston motion to recommit the bill to the Committee on Appropriations with instructions to report back the same to the House forthwith containing an amendment to reduce to the 1993 fiscal year funding level each account which exceeds that level, resulting in a $4.8 billion reduction in appropriations for fiscal year 1994 (rejected by a recorded vote of 158 ayes to 267 noes, Roll No. 310).

Page 14895

On demands for separate votes, the House agreed to the following amendments:

The Gordon amendment that clarifies that the $22 million appropriation for the direct student loan program is to be used only for the direct student loan demonstration program authorized by the 1992 Higher Education Act Amendments (agreed to by a yea-and-nay vote of 397 yeas to 28 nays, with 1 voting "present", Roll No. 308). This amendment was agreed to earlier in the Committee of the Whole by a voice vote; and

Pages 14873, 14894

The Hyde amendment that provides that none of the funds appropriated shall be expended for any abortion except when it is made known to the Federal entity or official to which funds are appropriated that an abortion is necessary to save the life of the mother, or that the pregnancy is the result of rape or incest (agreed to by a yea-and-nay vote of 256 yeas to 171 nays, Roll No. 309). This amendment was agreed to earlier in the Committee of the Whole by a recorded vote of 255 ayes to 178 nays, Roll No. 307.

Pages 14892, 14895

Agreed To:

The Natcher amendment that provides payments to States under title XIX of the Social Security Act for the last quarter of fiscal year 1994 for unanticipated costs, incurred for fiscal year 1993; provides payments to be made after July 31 of the current fiscal year for Black Lung benefits; payments to be made after July 31 of the current fiscal year for unanticipated costs incurred for the current fiscal year in the payment to individuals under title XVI of the Social Security Act; and provides payments to be made after May 31 of the current fiscal year to States and other non-Federal entities for the last 3 months of the current fiscal year for unanticipated costs under certain titles of the Social Security Act; and

Page 14871

The Traficant amendment that provides that entities receiving funding be in compliance with the Buy American Act.

Page 14871

Rejected:

The Crane amendment that sought to strike provisions providing $292.6 million for the Corporation for Public Broadcasting;

Page 14880

The Crane amendment that sought to cut funds appropriated for the Corporation for Public Broadcasting by $640,000 (rejected by a recorded vote of 56 ayes to 373 noes, with 1 voting "present", Roll No. 304);

Page 14882

The Hefley amendment that sought to cut funds appropriated for the Corporation for Public Broadcasting by $1 million (rejected by a recorded vote of 195 ayes to 230 noes, with 1 voting "present", Roll No. 305); and

Page 14883

The Natcher motion that the Committee of the Whole rise and report the bill back to the House (rejected by a recorded vote of 190 ayes to 244 noes, Roll No. 306).

Page 14891

A point of order was sustained against language in the bill that sought to prohibit the use of appropriated funds for abortion except where the life of the mother would be endangered if the fetus were carried to term, and except for medical procedures necessary for the victims of rape or incest, when such incidents have been promptly reported to a law enforcement agency or public health service.

Page 14871

The Traficant amendment was offered, but subsequently withdrawn, that sought to reduce amounts appropriated for the Departmental Management Account for the Department of Education by $2 million and increase by that same amount funding made available for the Excellence in Mathematics, Science and Engineering Education Act of 1990.

Page 14871

VOL 139 PT 24 JA 5 1993 — JA 25 1994 UMI

VA—HUD Appropriations: The Clerk was authorized to make a correction in the engrossment of H.R. 2491, making appropriations for the Department of Veterans Affairs and Housing and Urban Development, and for sundry independent agencies, boards, commissions, corporations, and offices for the fiscal year ending September 30, 1994.

Page 14898

District of Columbia Appropriations: By a recorded vote of 213 ayes to 211 noes, Roll No. 317, the House passed H.R. 2492, making appropriations for the government of the District of Columbia and other activities chargeable in whole or in part against the revenues of said District for the fiscal year ending September 30, 1994.

Page 14900

Rejected the Walsh motion to recommit the bill to the Committee on Appropriations with instructions to report the bill back forthwith containing an amendment that sought to strike the $17.2 million appropriation in Federal funds for the D.C. Crime and Youth Initiative.

Page 14934

On demands for separate votes, the House agreed to the following amendments:

The Istook en bloc amendments that delete provisions repealing the ban on the use of fiscal year 1993 funds to implement or enforce the District of Columbia's Domestic Partners Ordinance (agreed to by a recorded vote of 253 ayes to 167 noes, Roll No. 315). This amendment was agreed to earlier in the Committee of the Whole by a recorded vote of 251 ayes to 177 noes, Roll No. 313);

Pages 14920, 14933

The Norton amendment that strikes provisions which require that the current staffing level of 269 firefighters/24 hours be maintained for the Firefighting Division of the D.C. Fire and Emergency Medical Services Department (agreed to by a recorded vote of 266 ayes to 154 noes, Roll No. 316). This amendment was agreed to earlier in the Committee of the Whole by a recorded vote of 270 ayes to 158 noes, Roll No. 314.

Pages 14926, 14932

Agreed To:

The Traficant amendment that requires that entities receiving funding be in compliance with the Buy American Act; and

Page 14920

The Bonilla amendment that prohibits the use of appropriated funds by the District of Columbia to provide for salaries, expenses, and other costs associated with the offices of United States Senator or United States Representatives.

Page 14926

Rejected the Walsh amendment that sought to strike the $17.2 million appropriation in Federal funds for the D.C. Crime and Youth Initiative (rejected by a recorded vote of 200 ayes to 227 noes, Roll No. 312).

Page 14915

Presidential Messages: Read the following messages from the President:

National emergency regarding Haiti: Message wherein he transmits his report regarding the national emergency regarding Haiti—referred to the Committee on Foreign Affairs and ordered printed (H. Doc. 103–106); and

Page 14952

National aeronautics and space: Message wherein he transmits his report on the Nation's achievements in aeronautics and space during fiscal year 1992—referred to the Committee on Science, Space, and Technology.

Page 14953

Referrals: Two Senate-passed measures were referred to the appropriate House committees.

Page 14974

Senate Messages: Messages received from the Senate today appear on page 14841.

Quorum Calls—Votes: One quorum call (Roll No. 303), 3 yea-and-nay votes, and 11 recorded votes developed during the proceedings of the House today and appear on pages 14882, 14883, 14883, 14891, 14893, 14894, 14895, 14897, 14897, 14897, 14919, 14925, 14932, 14933, 14934, 14935.

Adjournment: Met at 10 a.m. and adjourned at 12:08 a.m. on Thursday, July 1.

Committee Meetings

COMMODITY EXCHANGE ACT AMENDMENTS

Committee on Agriculture: Subcommittee on Environment, Credit, and Rural Development approved for full Committee action amended H.R. 2374, to amend the Commodity Exchange Act to ensure the continued application of the act's anti-fraud and anti-manipulation protections.

Prior to this action, the subcommittee held a hearing on this legislation. Testimony was heard from public witnesses.

ELEMENTARY AND SECONDARY EDUCATION AMENDMENTS

Committee on Education and Labor: Subcommittee on Elementary, Secondary, and Vocational Education continued hearings on H.R. 6, Elementary and Secondary Education Amendments of 1993 (Migrant Education Program). Testimony was heard from Representative Andrews of New Jersey; and public witnesses.

PRIVACY FOR CONSUMERS AND WORKERS ACT

Committee on Education and Labor: Subcommittee on Labor-Management Relations held a hearing on H.R. 1900, Privacy for Consumers and Workers Act of 1993. Testimony was heard from public witnesses.

MISCELLANEOUS MEASURES

Committee on Education and Labor: Subcommittee on Select Education and Civil Rights approved for full Committee action the following bills: H.R. 2339, to amend the Technology-Related Assistance for Individuals with Disabilities Act of 1988 to authorize appropriations for each of the fiscal years 1994 through 1996; H.R. 856, Educational Research, Development and Dissemination Excellence Act.

DOE CONTRACT MANAGEMENT—SUPERCONDUCTING SUPER COLLIDER

Committee on Energy and Commerce: Subcommittee on Oversight and Investigations held a hearing on the contract management by the Department of Energy for the superconducting super collider. Testimony was heard from the following officials of the Department of Energy: Hazel R. O'Leary, Secretary; and John C. Layton, Inspector General; Victor S. Rezendes, Director, Energy Issues, GAO; Michael J. Thibault, Assistant Director, Policy and Plans, Defense Contract Audit Agency, Department of Defense; and public witnesses.

OVERSIGHT

Committee on Energy and Commerce: Subcommittee on Transportation and Hazardous Materials held an oversight hearing to consider issues related to section 122 of the Comprehensive Environmental Response, Compensation and Liability Act, which deals with Superfund settlement procedures. Testimony was heard from the following officials of the EPA: Robert Sussman, Deputy Administrator; Ira W. Leighton, Waste Management Branch Chief, Region One; William Walsh-Rogalski, Chief, Superfund Branch, Office of Regional Counsel, Region One; and Thomas C. Voltaggio, Director, Hazardous Waste Management Division, Region Three; Richard Hembra, Director, Environmental Protection Issues, Resources, Community, and Economic Development Division, GAO; and public witnesses.

NAVAL VESSELS TRANSFER

Committee on Foreign Affairs: Ordered reported H.R. 2561, to authorize the transfer of Naval vessels to certain foreign countries.

SITUATION IN FORMER YUGOSLAVIA

Committee on Foreign Affairs: Subcommittee on Europe and the Middle East met in executive session to receive a closed briefing on the situation in the former Yugoslavia. The subcommittee was briefed by Stephen A. Oxman, Assistant Secretary, European Affairs, Department of State.

CONTRACT ABUSE ALLEGATIONS—U.S. FOREST SERVICE REFORESTATION PROGRAM

Committee on Government Operations: Subcommittee on Information, Justice, Transportation and Agriculture held a hearing on Allegations of Contract Abuse in the U.S. Forest Service Reforestation Program. Testimony was heard from the following officials of the USDA: Joan Kushner, Associate Director, Fiscal and Public Safety, Forest Service, Region Five; Gordon Gregg and Ken Carlton, both Special Agents and Rex Hartgraves, Assistant Deputy Chief, all with the Forest Service; and Wardell Townsend, Assistant Secretary, Administration; Michael Williams, Acting Chief of Staff, Border Patrol, Immigration and Naturalization Service, Department of Justice; John Fraser, Acting Assistant Secretary, Employment Standards Administration, Department of Labor; and public witnesses.

ALIEN SMUGGLING

Committee on the Judiciary: Subcommittee on International Law, Immigration, and Refugees held a hearing on Alien Smuggling. Testimony was heard from Representatives Pelosi and Velázquez; Laurie E. Ekstrand, Associate Director, GAO; the following officials of the Department of Justice: Chris Sale, Acting Commissioner, Immigration and Naturalization Service; Laurence A. Urgenson, Acting Deputy Assistant Attorney General, Criminal Division; and Jim Moody, Section Chief, Organized Crime, FBI; Charles E. Pugh, Acting Administrator, Wage and Hour Division, Department of Labor; Mary Ryan, Assistant Secretary, Consular Affairs, Department of State; RAdm. Richard Appelbaum, USCG, Chief, Office of Law Enforcement and Defense Operations, U.S. Coast Guard, Department of Transportation; and public witnesses.

MISCELLANEOUS MEASURES

Committee on Merchant Marine and Fisheries: Ordered reported the following bills: H.R. 2112, amended, National Environmental Trade Development Act of 1993; H.R. 2134, amended, Atlantic Coastal Fisheries Cooperative Management Act of 1993; H.R. 1250, amended, United States-Flag Passenger Vessel Act of 1993; H.R. 2547, amended, National Shipbuilding and Conversion Act of 1993; and H.R. 927, to designate the Pittsburgh Aviary in Pittsburgh, PA, as the National Aviary in Pittsburgh.

MARITIME REFORM/FOREIGN SHIPBUILDING SUBSIDIES

Committee on Merchant Marine and Fisheries: Subcommittee on Merchant Marine held a hearing on Maritime Reform/Foreign Shipbuilding Subsidies. Testimony was heard from public witnesses.

MISCELLANEOUS MEASURES

Committee on Natural Resources: Ordered reported amended the following bills: H.R. 631, Colorado Wilderness Act of 1993; and H.R. 2530, to amend the Federal Land Policy and Management Act of 1976 to authorize appropriations for programs, functions, and activities of the Bureau of Land Management, Department of the Interior, for fiscal year 1994.

VOL 139 PT 24 JA 5 1993 — JA 25 1994 UMI

FEDERAL STANDARDS FOR THE MEASUREMENT OF RACE AND ETHNICITY

Committee on Post Office and Civil Service: Subcommittee on Census, Statistics and Postal Personnel continued hearings to review the Federal standards for the measurement of race and ethnicity. Testimony was heard from public witnesses.

FAA—FEDERAL OPERATIONS BUDGET

Committee on Public Works and Transportation: Subcommittee on Aviation held a hearing on Fiscal Year 1994 Federal Operations Budget for the FAA. Testimony was heard from the following officials of the Department of Transportation: Mortimer Downey, Deputy Secretary; and Joseph Del Balzo, Acting Administrator, FAA; Allen Li, Associate Director, Transportation Issues, Resources, Community, and Economic Development Division, GAO; and public witnesses.

MANAGING WASTEWATER IN COASTAL URBAN AREAS

Committee on Public Works and Transportation: Subcommittee on Water Resources and Environment held a hearing on the report of the National Research Council of the National Academy of Sciences on Managing Wastewater in Coastal Urban Areas. Testimony was heard from William M. Eichbaum, member, National Research Council, National Academy of Sciences.

SUPPLEMENTAL APPROPRIATIONS

Committee on Rules: Granted a rule waiving all points of order against the conference report on H.R. 2118, making supplemental appropriations for the fiscal year ending September 30, 1993, and against its consideration. The rule also provides that the conference report will be considered as read.

The Committee vacated its earlier proceedings by which the Committee ordered reported a rule waiving the two-thirds vote requirement against same-day consideration of a supplemental conference report rule.

MISCELLANEOUS MEASURES

Committee on Science, Space, and Technology: Ordered reported amended the following bills: H.R. 1994, Environmental Research, Development, and Demonstration Authorization Act of 1993; H.R. 1727, Arson Prevention Act of 1993; and H.R. 1757, High Performance Computing and High Speed Networking Applications Act of 1993.

MINORITY FRANCHISING: IS DISCRIMINATION A FACTOR?

Committee on Small Business: Held a hearing on Minority Franchising: Is Discrimination A Factor? Testimony was heard from public witnesses.

MFN TREATMENT—PEOPLE'S REPUBLIC OF CHINA

Committee on Ways and Means: Ordered reported adversely H.J. Res. 208, disapproving the extension of nondiscriminatory treatment (most-favored-nation treatment) to the products of the People's Republic of China.

COMMITTEE BUSINESS

Permanent Select Committee on Intelligence: Met in executive session to consider pending business.

Joint Meetings

SUPPLEMENTAL APPROPRIATIONS

Conferees continued in evening session to resolve the differences between the Senate-and House-passed versions of H.R. 2118, making supplemental appropriations for the fiscal year ending September 30, 1993.

CONGRESSIONAL REFORM

Joint Committee on the Organization of Congress: On Tuesday, June 29, Committee resumed hearings on certain congressional reform proposals, receiving testimony from Senators Craig, Dorgan, Coats, Nunn, and Glenn; Representative Neal Smith; former Representatives Joseph J. DioGuardi and Frank Horton; and numerous public witnesses; and focused on legislative and judicial relations, receiving testimony from Patricia Wald, U.S. Court of Appeals for the D.C. Circuit; Alex Kozinski, U.S. Court of Appeals for the Ninth Circuit; and numerous public witnesses.

Committee will meet again tomorrow.

****

Thursday, July 1, 1993

Senate

Chamber Action

Routine Proceedings, pages 15100–15300

Measures Introduced: Twenty-four bills and seven resolutions were introduced, as follows: S. 1189–1212, S. Res. 128–131, and S.J. Res. 107–109.

Page 15171

Measures Reported: Reports were made as follows:

S. 298, to amend title 35, United States Code, with respect to patents on certain processes. (S. Rept. No. 103–82)

Special Report entitled "Further Revised Allocation to Subcommittees of Budget Totals from the Concurrent Resolution for Fiscal Year 1993." (S. Rept. No. 103–83)

H.R. 670, to require the Secretary of Health and Human Services to ensure that pregnant women receiving assistance under title X of the Public Health Service Act are provided with information and counseling regarding their pregnancies. (S. Rept. No. 103–84)

Page 15171

Measures Passed:

Adjournment Resolution: Senate agreed to H. Con. Res. 115, providing for an adjournment of the House from the legislative day of Thursday, July 1, 1993 to Tuesday, July 13, 1993, and an adjournment or recess of the Senate from Thursday, July 1, 1993 or Friday, July 2, 1993 until Tuesday, July 13, 1993.

Page 15158

Syrian Withdrawal from Lebanon: Senate agreed to S. Con. Res. 28, expressing the sense of the Congress regarding the TAIF Agreement and urging Syrian withdrawal from Lebanon.

Page 15159

Ross Bass Post Office: Senate passed S. 464, to redesignate the Pulaski Post Office located at 111 West College Street in Pulaski, Tennessee, as the "Ross Bass Post Office".

Page 15274

Abe Murdock U.S. Post Office: Senate passed H.R. 588, to designate the facility of the United States Postal Service located at 20 South Main in Beaver, Utah, as the "Abe Murdock United States Post Office Building", clearing the measure for the President.

Page 15275

National Literacy Day: Committee on the Judiciary was discharged from further consideration of H.J. Res. 213, designating July 2, 1993 and July 2, 1994 as "National Literacy Day", and the resolution was then agreed to, clearing the measure for the President.

Page 15275

Subsequently, the Committee on the Judiciary was discharged from further consideration of S.J. Res. 106, Senate companion measure, and the resolution was indefinitely postponed.

Page 15275

Immigration and Nationality Technical Corrections Act: Senate passed S. 1197, to make miscellaneous and technical corrections to the Immigration and Nationality Act and related provisions of law.

Page 15275

Fluid Milk Promotion Amendments: Senate passed S. 1205, to amend the Fluid Milk Promotion Act of 1990 to define fluid milk processors to exclude de minimis processors.

Page 15283

Amending Senate Rules: Senate agreed to S. Res. 130, to amend paragraphs 2 and 3 of Rule XXV of the Standing Rules of the Senate, regarding Standing Committees of the Senate.

Page 15283

Minority Party Committee Membership: Senate agreed to S. Res. 131, to constitute the minority party's membership on certain of the standing committees for the 103d Congress, or until their successors are chosen.

Page 15283

Undercharge Equity Act: Senate passed S. 412, to amend title 49, United States Code, regarding the collection of certain payments for shipments via motor common carriers of property and nonhousehold goods freight forwarders, after agreeing to committee amendments.

Page 15292

Supplemental Appropriations—Conference Report: Senate agreed to the conference report on H.R. 2118, making supplemental appropriations for the fiscal year ending September 30, 1993.

Page 15151

Hatch Act Reform Amendments: Senate began consideration of the motion to proceed to consideration of S. 185, to amend title 5, United States Code, to restore to Federal civilian employees their right to participate voluntarily, as private citizens, in the political processes of the Nation, and to protect such employees from improper political solicitations.

Pages 15283, 15299

A motion was entered to close further debate on the motion to proceed to consideration of the bill, and, by unanimous-consent agreement, a vote on the cloture motion will occur on Tuesday, July 13, 1993, at 4 p.m.

Page 15284

A second motion was entered to close further debate on the motion to proceed to consideration of the bill, and, by unanimous-consent agreement, a vote on the cloture motion, if necessary, will occur on Wednesday, July 14, 1993, at a time to be determined.

Page 15284

A unanimous-consent agreement was reached providing for further consideration of the motion to proceed to consideration of the bill to occur on Tuesday, July 13, 1993.

Page 15299

Budget Reconciliation Conference—Additional Conferees: Senators Pryor and Durenberger were added as conferees to H.R. 2264, to provide for reconciliation pursuant to section 7 of the concurrent resolution on the budget for fiscal year 1994.

Page 15274

Nominations Confirmed: Senate confirmed the following nominations:

Philip R. Lee, of California, to be an Assistant Secretary of Health and Human Services.

Pages 15111, 15300

Frank G. Wisner, of the District of Columbia to be Under Secretary of Defense for Policy.

Edwin Dorn, of Texas, to be an Assistant Secretary of Defense.

Chas. W. Freeman, of Rhode Island, to be an Assistant Secretary of Defense.

VOL 139 PT 24 JA 5 1993 — JA 25 1994 UMI

Johnny H. Hayes, of Tennessee, to be a Member of the Board of Directors of the Tennessee Valley Authority for the remainder of the term expiring May 18, 1996.

Craven H. Crowell, Jr., of Tennessee, to be a Member of the Board of Directors of the Tennessee Valley Authority for the term expiring May 18, 2002.

12 Air Force nominations in the rank of general.

2 Army nominations in the rank of general.

3 Marine Corps nominations in the rank of general.

9 Navy nominations in the rank of admiral.

Routine lists in the Air Force, Army.

Pages 15169, 15300

Nominations Received: Senate received the following nominations:

Janet Ann Napolitano, of Arizona, to be United States Attorney for the District of Arizona for the term of four years.

M. Joycelyn Elders, of Arkansas, to be Medical Director in the Regular Corps of the Public Health Service, subject to qualifications therefore as provided by law and regulations, and to be Surgeon General of the Public Health Service, for a term of four years.

Gordon J. Linton, of Pennsylvania, to be Federal Transit Administrator.

John H. Dalton, of Texas, to be Secretary of the Navy.

Page 15300

Messages From the House:	Page 15170
Measures Referred:	Page 15170
Communications:	Page 15170
Executive Reports of Committees:	Page 15171
Statements on Introduced Bills:	Page 15172
Additional Cosponsors:	Page 15247
Notices of Hearings:	Page 15250
Authority for Committees:	Page 15250
Additional Statements:	Page 15251

Recess: Senate convened at 9:30 a.m., and, in accordance with H. Con. Res. 115, recessed at 7:48 p.m., until 9:30 a.m., on Tuesday, July 13, 1993. (For Senate's program, see the remarks of the Majority Leader in today's Record on page 15300.)

Committee Meetings

MONETARY POLICY

Committee on Banking, Housing, and Urban Affairs: Committee concluded hearings to examine the challenges and opportunities confronting the conduct of monetary policy in the United States, after receiving testimony from Henry Kaufman, Henry Kaufman & Company, Inc., New York, New York; and Paul A. Samuelson, Massachusetts Institute of Technology, Cambridge.

CHILD SAFETY WARNING LABELS

Committee on Commerce, Science, and Transportation: Consumer Subcommittee concluded hearings on S. 680, to require labels on certain toys warning of and explaining potential safety hazards, and S. 799, to require permanent labels on 4- to 6-gallon buckets warning of the potential drowning hazard to young children, after receiving testimony from Senators Dodd and Metzenbaum; Representative Cardiss Collins; Joseph Greensher, Winthrop University Hospital, Mineola, New York, on behalf of the American Academy of Pediatrics; Stephen P. Teret, Johns Hopkins Injury Prevention Center, Baltimore, Maryland; Herta Feely, National Safe Kids Campaign, Kristen Rand, Consumers Union, Daniel A. Flynn, Balloon Council, and Warren Stickle, Coalition for Container Safety, all of Washington, DC; David A. Miller, Toy Manufacturers of America, New York, New York; and Peter Eio, LEGO Systems, Enfield, Connecticut.

SPACE STATION PROGRAM

Committee on Commerce, Science, and Transportation: Subcommittee on Science, Technology, and Space concluded hearings to examine the President's proposal for continuing the space station program of the National Aeronautics and Space Administration, focusing on the need for a redesigned space station and how NASA intends to improve the internal management of the program, and the accuracy of projected costs, after receiving testimony from Daniel S. Goldin, Administrator, and Malcolm Peterson, Acting Chief Financial Officer/Comptroller, both of the National Aeronautics and Space Administration; Charles M. Vest, Massachusetts Institute of Technology, Cambridge; Louis Friedman, The Planetary Society, Pasadena, California; and Robert L. Park, American Physical Society, Washington, DC.

AUTHORIZATION—CLEAN WATER

Committee on Environment and Public Works: Subcommittee on Clean Water, Fisheries and Wildlife resumed hearings on S. 1114, authorizing funds for programs of the Federal Water Pollution Control Act, focusing on State revolving fund, stormwater, and combined sewer overflow issues, receiving testimony from Martha G. Prothro, Acting Assistant Administrator, Office of Water, Environmental Protection Agency; Morgan R. Rees, Deputy Assistant Secretary of the Army for Policy, Planning, and Legislation, United States Corps of Engineers; Bruce Baker, Wisconsin Department of Natural Resources, Madison, on behalf of the Association of State and Interstate Water Pollution Control Administrators; Beth Millemann, Coastal Alliance, Jessica C. Landman, Natural Resources Defense Council, Inc., Manik Roy, Environmental Defense Fund, and Carolyn Hartmann, U.S. Public Interest Research Group, all of Washington, D.C.; James R. Batchelder, Koppers Industries, Inc., Pittsburgh, Pennsylvania, on behalf of the American Wood Preservers Institute; John Stein, Anheuser-Busch, on behalf of the National Environmental Development Association, and Frank H. Hackmann, Sonnenschein, Nath & Rosenthal, on behalf of the United States Chamber of Commerce, both of St. Louis, Missouri; Anita Dawson, American Cyanamid Company, Wayne, New Jersey, on behalf of the Chemical Manufacturers Association; and Jeffrey Silliman, Milliken & Company, Spartanburg, South Carolina, on behalf of the American Textile Manufacturers Institute.

Hearings were recessed subject to call.

DEFENSE FINANCIAL MANAGEMENT

Committee on Governmental Affairs: Committee held hearings to examine the financial management of the Department of Defense, focusing on DOD compliance with the Chief Financial Officers Act (P.L. 101–576), and the fiscal 1992 financial audits for the Army, Air Force, and the Defense Business Operations Fund, receiving testimony from Charles A. Bowsher, Comptroller General of the United States, General Accounting Office; and Robert J. Lieberman, Assistant Inspector General for Auditing, Alvin Tucker, Acting Chief Financial Officer, and Deputy Comptroller (Management Systems), Gary Amlin, Principal Deputy Director, Defense Financial and Accounting Service, Jackie R. Crawford, Auditor General of the Air Force; Albert V. Conte, Acting Assistant Secretary of the Navy (Financial Management), John W. Beach, Principal Deputy Assistant Secretary of the Air Force (Financial Management), and Lt. Gen. Merle Freitag, USA, Comptroller of the Army, all of the Department of Defense.

Hearings were recessed subject to call.

NOMINATION

Committee on Labor and Human Resources: Committee concluded hearings on the nomination of Thomas W. Payzant, of California, to be Assistant Secretary of Education for Elementary and Secondary Education, after the nominee, who was introduced by Senator Feinstein and Representatives Filner and Cunningham, testified and answered questions in his own behalf.

WORKERS TECHNOLOGY SKILL DEVELOPMENT ACT

Committee on Labor and Human Resources: Committee held hearings on S. 1020, to promote economic growth and job creation in the United States by facilitating worker involvement in the development and implementation of advanced workplace technologies and advanced workplace practices and by identifying and disseminating information on best workplace practices, receiving testimony from Robert B. Reich, Secretary of Labor; Norman E. Garrity, Corning Incorporated, Corning, New York; Charles Edmunson, Web Industries, Westborough, Massachusetts; Paul Walters, Detroit Diesel Corporation, Detroit, Michigan; William N. Bronson, Aluminum, Brick and Glass International Union Workers, Charleroi, Pennsylvania; Robert Zicharo, Web Converting, Inc., Framingham, Massachusetts; Jim Brown, United Automobile Workers, Redford Township, Michigan; Mark Lang, Northeast Tier Ben Franklin Technology Center, Bethlehem, Pennsylvania; George Sutherland, NIST Great Lakes Manufacturing Technology Center, Cleveland, Ohio; Charles Richardson, University of Massachusetts, Lowell; Mary Herrington, Eastman Kodak, Rochester, New York; and Clifford Ehrlich, Marriott Corporation, Bethesda, Maryland.

Hearings were recessed subject to call.

NOMINATION

Committee on Veterans' Affairs: Committee concluded hearings on the nomination of Victor P. Raymond, of the District of Columbia, to be Assistant Secretary of Veterans Affairs (Policy and Planning), after the nominee testified and answered questions in his own behalf.

House of Representatives

Chamber Action

Bills Introduced: 41 public bills, H.R. 2576–2616; and 8 resolutions, H.J. Res. 224–227, and H. Con. Res. 115–118 were introduced.

Page 15095

Reports Filed: Reports were filed as follows:

H.J. Res. 208, disapproving the extension of nondiscriminatory treatment (most-favored-nation treatment) to the products of the People's Republic of China (H. Rept. 103–167); and

H.R. 1804, to improve learning and teaching by providing a national framework for education reform; to promote the research, consensus building, and systemic changes needed to ensure equitable educational opportunities and high levels of educational achievement for all American students; to provide a framework for reauthorization of all Federal education programs; and to promote the development and adoption of a voluntary national system of skill standards and certifications, amended (H. Rept. 103–168).

Page 15095

Speaker Pro Tempore: Read a letter from the Speaker wherein he designates Representative Montgomery to act as Speaker pro tempore for today.

Page 14999

Commerce—State—Justice Appropriations: House completed all general debate and began reading for amendments on H.R. 2519, making appropriations for the Departments of Commerce, Justice, and State, the Judiciary, and related agencies for the fiscal year ending September 30, 1994; but came to no resolution thereon. Consideration of amendments will resume at a later date.

Page 15000

VOL 139 PT 24 JA 5 1993 — JA 25 1994 UMI

Pending when the Committee of the Whole rose was the Hefley amendment that seeks to delete provisions providing salaries and expenses in administering the Economic Development Assistance programs.

Page 15043

Agreed To:

The Hunter amendment that adds $60 million to the appropriation for the Immigration and Naturalization Service (agreed to by a recorded vote of 265 ayes to 164 noes, Roll No. 318);

Page 15014

The Walker amendment that strikes 10 million for the National Oceanic and Atmospheric Administration for alteration, modernization, and relocation of facilities; and

Page 15031

The Penny amendment, as amended by the McInnis amendment that reduces by $22 million necessary expenses for the Small Business Administration.

Page 15038

A point of order was sustained against the Smith of Iowa amendment that sought to place a limitation on the funds appropriated that are used to carry out provisions of the International Travel Act.

Page 15033

Points of order were sustained against the following provisions of the bill:

Language that sought to provide funds for the Industrial Technology Services;

Page 15030

Language that sought to make funds available for construction of new research facilities within the National Institute of Standards and Technology;

Page 15030

Language that sought to delete provisions that provided the funding for salaries and expenses for the United States Travel and Tourism Administration;

Page 15033

Language that sought to place a limitation on the funds appropriated that are used to carry out provisions of the International Travel Act;

Page 15033

Language that sought to appropriate funds for Information Infrastructure Grants for planning and construction of telecommunications networks;

Page 15035

Language that sought to provide payment to the Legal Services Corporation to carry out the purposes of the Corporation; and

Page 15042

Language that sought to provide grants and contracts to Economic Development Assistance programs.

Page 15042

July 4th District Work Period: House agreed to H. Con. Res. 115, providing for an adjournment of the House from the legislative day of Thursday, July 1, 1993 to Tuesday, July 13, 1993 and an adjournment or recess of the Senate from Thursday, July 1, 1993 or Friday, July 2, 1993 until Tuesday, July 13, 1993.

Page 15043

Calendar Wednesday: Agreed to dispense with Calendar Wednesday business of July 14, 1993.

Page 15043

Resignations—Appointments: It was made in order that, notwithstanding any adjournment of the House until Tuesday, July 13, 1993, the Speaker and the Minority Leader be authorized to accept resignations and to make appointments authorized by law or by the House.

Page 15043

Supplemental Appropriations: By a yea-and-nay vote of 280 yeas to 138 nays, Roll No. 321, the House agreed to the conference report on H.R. 2118, making supplemental appropriations for the fiscal year ending September 30, 1993—clearing the measure for Senate action.

Page 15043

Rejected the Myers of Indiana motion to recommit the bill to the Committee of conference.

Page 15063

H. Res. 216, the rule which waived points of order against the conference report, was agreed to by a yea-and-nay vote of 243 yeas to 170 nays, Roll No. 320. Agreed to order the previous question on the rule by a yea-and-nay vote of 250 yeas to 172 nays, Roll No. 319.

Page 15043

Speaker Pro Tempore: Read a letter from the Speaker wherein he designates Representative Gephardt to act as Speaker pro tempore to sign enrolled bills and joint resolutions through July 13, 1993.

Page 15064

Amendments Ordered Printed: Amendments ordered printed pursuant to the rule appear on page 15098.

Quorum Calls—Votes: Three yea-and-nay votes and one recorded vote was developed during the proceedings of the House today and appear on pages 15028, 15050, 15050, 15063. There were no quorum calls.

Adjournment: Met at 10:00 a.m. and, pursuant to the provisions of H. Con. Res. 111, adjourned at 7:46 p.m., until noon on Tuesday, July 13.

Committee Meetings

OVERSIGHT; FAIR LABOR STANDARDS ACT AMENDMENTS

Committee on Education and Labor: Subcommittee on Labor Standards, Occupational Health and Safety held an oversight hearing on Fair Labor Standards Act (Pay docking), and H.R. 1309, to amend the Fair Labor Standards Act of 1938 relating to overtime exemptions for employees subject to certain leave policies. Testimony was heard from public witnesses.

MISCELLANEOUS MEASURES

Committee on Energy and Commerce: Subcommittee on Health and the Environment approved for full Committee action the following: Organ and Bone Marrow Transplantation Amendments of 1993; and H.R. 1012, as amended, Gift of Life Congressional Medal Act of 1993.

OVERSIGHT

Committee on Energy and Commerce: Subcommittee on Telecommunications and Finance held an oversight hearing on television violence and a proposal for an industry-sponsored ratings system for violence which would give parents the information they need to reduce the amount of violent programming children watch. Testimony was heard from public witnesses.

OMNIBUS CRIME CONTROL AND SAFE STREETS ACT AMENDMENTS

Committee on the Judiciary: Subcommittee on Crime and Criminal Justice held a hearing on H.R. 1385, to amend the Omnibus Crime Control and Safe Streets Act of 1968 to allow formula grants to be used to prosecute persons driving while intoxicated. Testimony was heard from Senator Domenici; Raymond Sanchez, member, House of Representatives, State of New Mexico; and public witnesses.

OVERSIGHT

Committee on the Judiciary: Subcommittee on Intellectual Property and Judicial Administration held an oversight hearing on the Report of the National Commission on Judicial Discipline and Removal. Testimony was heard from Robert W. Kastenmeier, Chairman, National Commission on Judicial Discipline and Removal; and John F. Gerry, Chairman, Executive Committee, U.S. Judicial Conference.

OVERSIGHT

Committee on Natural Resources: Subcommittee on Energy and Mineral Resources and the Subcommittee on Energy and Power of the Committee on Energy and Commerce held a joint oversight hearing on the High-Level Radioactive Waste Program. Testimony was heard from Jim Wells, Associate Director, Energy and Science Issues, Resources, Community, and Economic Development Division, GAO; Lake H. Barrett, Acting Director, Office of Civilian Radioactive Waste Management, Department of Energy; and the following officials of the Nuclear Waste Technical Review Board: John E. Cantlon, Chairman; Clarence R. Allen and Dennis L. Price, both members.

PERFORMANCE MANAGEMENT AND RECOGNITION SYSTEM REAUTHORIZATION

Committee on Post Office and Civil Service: Subcommittee on Compensation and Employee Benefits continued hearings on the reauthorization of the Performance Management and Recognition System. Testimony was heard from public witnesses.

OVERSIGHT—BUY AMERICAN ACT; MISCELLANEOUS MEASURES

Committee on Public Works and Transportation: Subcommittee on Public Buildings and Grounds held a hearing on 5 11(b) resolutions and on the following bills: H.R. 2431, to designate the Federal building in Jacksonville, FL, as the "Charles E. Bennett Federal Building;" H.R. 2532, to designate the Federal building and U.S. courthouse in Lubbock, TX, as the "George H. Mahon Federal Building and United States Courthouse;" H.R. 2223, to designate the Federal building located at 525 Griffin Street in Dallas, TX, as the "A. Maceo Smith Federal Building;" H.R. 2555, to designate the Federal building located at 100 East Fifth Street in Cincinnati, OH, as the "Potter Stewart United States Courthouse;" and H.R. 2559, to designate the Federal building located at 601 East 12th Street in Kansas City, MO, as the "Richard Bolling Federal Building." Testimony was heard from Representatives Eddie Bernice Johnson of Texas, Lightfoot, Rangel, Sarpalius, Brown of Florida, Combest, Portman and Wheat.

The Subcommittee also held an oversight hearing on the Buy American Act. Testimony was heard from the following officials of the Office of Acquisition Policy, GSA: Richard H. Hopf, III, Associate Administrator; and Edward McAndrew, Acting Director; and Allan V. Burman, Administrator, Office of Federal Procurement Policy, OPM.

IMPACT OF REGULATIONS UNDER THE REAL ESTATE SETTLEMENT PROCEDURES ACT ON SMALL BUSINESSES

Committee on Small Business: Held a hearing on Impact of Regulations Under the Real Estate Settlement Procedures Act on Small Businesses. Testimony was heard from public witnesses.

SHIPBUILDERS TRADE REFORM ACT

Committee on Ways and Means: Subcommittee on Trade held a hearing on H.R. 1402, Shipbuilders Trade Reform Act of 1993. Testimony was heard from Rufus H. Yerxa, Deputy U.S. Trade Representative; and public witnesses.

Joint Meetings

SUPPLEMENTAL APPROPRIATIONS

Conferees, on Wednesday, June 30, agreed to file a conference report on the differences between the Senate- and House-passed versions of H.R. 2118, making supplemental appropriations for the fiscal year ending September 30, 1993.

VOL 139 PT 24 JA 5 1993 — JA 25 1994 UMI

CONGRESSIONAL REFORM

Joint Committee on the Organization of Congress: Committee concluded hearings on certain congressional reform proposals, focusing on the impact of campaign fundraising, committee structure, redundant legislative procedures, and the executive-legislative relationship, after receiving testimony from Walter F. Mondale, former Vice President of the United States.

Résumé of Congressional Activity

FIRST SESSION OF THE ONE HUNDRED THIRD CONGRESS

The first table gives a comprehensive résumé of all legislative business transacted by the Senate and House. The second table accounts for all nominations submitted to the Senate by the President for Senate confirmation.

DATA ON LEGISLATIVE ACTIVITY

January 5 through June 30, 1993

	Senate	*House*	*Total*
Days in session	85	78	..
Time in session	587 hrs., 30′	454 hrs., 31′	..
Congressional Record:			
Pages of proceedings	8,381	4,409	12,790
Extensions of Remarks	..	1,695	..
Public bills enacted into law	23	20	43
Private bills enacted into law	..	..	..
Bills in conference	3	1	..
Measures passed, total	172	208	380
Senate bills	34	13	..
House bills	22	88	..
Senate joint resolutions	29	14	..
House joint resolutions	7	9	..
Senate concurrent resolutions	13	7	..
House concurrent resolutions	9	9	..
Simple resolutions	58	68	..
Measures reported, total	*114	*157	271
Senate bills	64	4	..
House bills	4	92	..
Senate joint resolutions	14	1	..
House joint resolutions	..	1	..
Senate concurrent resolutions	6	..	..
House concurrent resolutions	1	4	..
Simple resolutions	25	55	..
Special reports	14	5	..
Conference reports	..	4	..
Measures pending on calendar	53	22	..
Measures introduced, total	1,452	3,124	4,576
Bills	1,188	2,575	..
Joint resolutions	106	223	..
Concurrent resolutions	31	114	..
Simple resolutions	127	212	.
Quorum calls	1	12	..
Yea-and-nay votes	192	141	..
Recorded votes	..	164	..
Bills vetoed	..	..	..
Vetoes overridden	..	..	..

*These figures include all measures reported, even if there was no accompanying report. A total of 81 reports has been filed in the Senate; a total of 166 reports has been filed in the House.

DISPOSITION OF EXECUTIVE NOMINATIONS

January 5 through June 30, 1993

Civilian nominations, totaling 273, disposed of as follows:	
Confirmed	198
Unconfirmed	69
Withdrawn	6
Civilian nominations (FS, PHS, CG, NOAA), totaling 1,426, disposed of as follows:	
Confirmed	1,426
Air Force nominations, totaling 9,770, disposed of as follows:	
Confirmed	7,806
Unconfirmed	1,964
Army nominations, totaling 7,343, disposed of as follows:	
Confirmed	4,778
Unconfirmed	2,565
Navy nominations, totaling 2,977, disposed of as follows:	
Confirmed	1,589
Unconfirmed	1,388
Marine Corps nominations, totaling 548, disposed of as follows:	
Confirmed	257
Unconfirmed	291

Summary

Total nominations received this session	22,337
Total confirmed	16,054
Total unconfirmed	6,277
Total withdrawn	6

VOL 139 PT 24 JA 5 1993 — JA 25 1994 UMI

Tuesday, July 13, 1993

Senate

Chamber Action

Routine Proceedings, pages 15340–15409

Measures Introduced: Four bills and two resolutions were introduced, as follows: S. 1213–1216, and S.J. Res. 110 and 111.

Page 15380

Measures Reported: Reports were made as follows:

Report to accompany S. 1150, to promote the achievement of national educational goals, to raise expectations through high standards for all students and schools, to encourage State and local school reform to make high expectations and standards a reality, to lay the foundation for an effective national job training system. (S. Rept. No. 103–85)

S. 442, to provide for the maintenance of dams located on Indian lands by the Bureau of Indian Affairs or through contracts with Indian tribes. (S. Rept. No. 103–86)

S. 654, to amend the Indian Environmental General Assistance Program Act of 1992 to extend the authorization of appropriations, with amendments. (S. Rept. No. 103–87)

Page 15380

Hatch Act Reform Amendments: Senate began consideration of the motion to proceed to consideration of S. 185, to amend title 5, United States Code, to restore to Federal civilian employees their right to participate voluntarily, as private citizens, in the political processes of the Nation, and to protect such employees from improper political solicitations, with a committee amendment in the nature of a substitute, taking action on amendments proposed thereto, as follows:

Pages 15340, 15362

Pending:

Roth Amendment No. 563, to clarify the penalties for a violation of the Act.

Page 15377

A unanimous-consent agreement was reached providing for a vote on the pending amendment to occur at 10:30 a.m., on Wednesday, July 14, 1993.

Page 15378

By unanimous-consent agreement, the vote on a motion to close further debate on the motion to proceed to consideration of the bill, scheduled for today, was vitiated.

Page 15340

Senate will continue consideration of the bill and amendments to be proposed thereto, on Wednesday, July 14.

APPOINTMENTS:

Advisory Committee on Student Financial Assistance: The Chair, on behalf of the President pro tempore, pursuant to Public Law 99–498, reappointed Lynn M. Burns, of Rhode Island, to the Advisory Committee on Student Financial Assistance, effective September 30, 1993.

Page 15342

Nominations Received: Senate received the following nominations:

James J. Blanchard, of Michigan, to be Ambassador to Canada.

Walter C. Carrington, of Maryland, to be Ambassador to the Federal Republic of Nigeria.

Jeffrey Davidow, of Virginia, to be Ambassador to the Republic of Venezuela.

Thomas J. Dodd, of the District of Columbia, to be Ambassador to the Oriental Republic of Uruguay.

Stuart E. Eizenstat, of the District of Columbia, to be Representative of the United States of America to the European Communities, with the rank and status of Ambassador.

Donald C. Johnson, of Texas, to be Ambassador to Mongolia.

Richard Menifee Moose, of Virginia, to be Under Secretary of State for Management, vice J. Brian Atwood, resigned.

Mary M. Raiser, of the District of Columbia, for the rank of Ambassador during her tenure of service as Chief of Protocol for the White House.

James E. Hall, of Tennessee, to be a Member of the National Transportation Safety Board for the term expiring December 31, 1997.

Louise Frankel Stoll, of California, to be an Assistant Secretary of Transportation.

George Munoz, of Illinois, to be an Assistant Secretary of the Treasury.

George Munoz, of Illinois, to be Chief Financial Officer, Department of the Treasury.

Stanley G. Tate, of Florida, to be Chief Executive Officer, Resolution Trust Corporation.

Charles Robert Tetzlaff, of Vermont, to be United States Attorney for the District of Vermont for the term of four years.

William David Wilmoth, of West Virginia, to be United States Attorney for the Northern District of West Virginia for the term of four years, vice William A. Kolibash, term expired.

28 Army nominations in the rank of general.

5 Navy nominations in the rank of admiral.

Routine lists in the Army, Foreign Service.

Page 15409

Messages From the House: Page 15378

Measures Referred: Page 15379

Communications: Page 15379

Statements on Introduced Bills: Page 15388

Additional Cosponsors: Page 15395

Amendments Submitted: Page 15398

Notices of Hearings: Page 15398

Authority for Committees: Page 15398

Additional Statements: Page 15398

Recess: Senate convened at 9:30 a.m., and recessed at 5:27 p.m., until 9 a.m., on Wednesday, July 14, 1993. (For Senate's program, see the remarks of the Majority Leader in today's Record on page 15409.)

Committee Meetings

NOMINATION

Committee on Armed Services: Committee concluded hearings, in open and closed session, on the nomination of John H. Dalton, of Texas, to be Secretary of the Navy, after the nominee, who was introduced by Senators Pryor, Johnston, Gramm, and Hutchison, testified and answered questions in his own behalf.

NOMINATIONS

Committee on Banking, Housing, and Urban Affairs: Committee concluded hearings on the nominations of Arthur Levitt, Jr., of New York, to be a Member of the Securities and Exchange Commission, and Alan S. Blinder, of New Jersey, and Joseph E. Stiglitz, of California, each to be a Member of the Council of Economic Advisers, after the nominees testified and answered questions in their own behalf. Mr. Blinder was introduced by Senator Bradley.

On Monday, July 12, committee concluded hearings on the nominations of Richard S. Carnell, of Florida, to be Assistant Secretary of the Treasury for Financial Institutions, and G. Edward DeSeve, of Pennsylvania, to be Chief Financial Officer, and Susan Gaffney, of Virginia, to be Inspector General, both of the Department of Housing and Urban Development, after the nominees testified and answered questions in their own behalf.

NOMINATION

Committee on Commerce, Science, and Transportation: Committee concluded hearings on the nomination of Jolene Moritz Molitoris, of Ohio, to be Administrator of the Federal Railroad Administration, Department of Transportation, after the nominee, who was introduced by Senator Glenn and Representative Sherrod Brown, testified and answered questions in her own behalf.

NOMINATIONS

Committee on Foreign Relations: Committee concluded hearings on the nominations of William H. Dameron III, of the District of Columbia, to be Ambassador to the Republic of Mali, Howard Franklin Jeter, of South Carolina, to be Ambassador to the Republic of Botswana, Dennis C. Jett, of New Mexico, to be Ambassador to the Republic of Mozambique, Laurence Everett Pope II, of Maine, to be Ambassador to the Republic of Chad, William Christie Ramsay, of Michigan, to be Ambassador to the Republic of the Congo, Joseph A. Saloom III, of Virginia, to be Ambassador to the Republic of Guinea, and Andrew J. Winter, of New York, to be Ambassador to the Republic of The Gambia, after the nominees testified and answered questions in their own behalf. Mr. Jeter was introduced by Senator Coverdell, and Mr. Jett was introduced by Senator Bingaman.

House of Representatives

Chamber Action

Bills Introduced: 9 public bills, H.R. 2617–2624, 2626; 5 private bills, H.R. 2625, 2627–2630; and 4 resolutions, H.J. Res. 228–229, and H. Con. Res. 119–120 were introduced.

Page 15477

Reports Filed: Reports were filed as follows:

H.R. 927, to designate the Pittsburgh Aviary in Pittsburgh, Pennsylvania as the National Aviary in Pittsburgh (H. Rept. 103–169);

H.R. 1916, to establish a marine biotechnology program within the National Sea Grant College Program, amended (H. Rept. 103–170);

H.R. 2530, to amend the Federal Land Policy and Management Act of 1976 to authorize appropriations for programs, functions, and activities of the Bureau of Land Management, Department of the Interior, for fiscal year 1994, amended (H. Rept. 103–171);

H.R. 1727, to establish a program of grants to States for arson research, prevention, and control, amended (H. Rept. 103–172);

H.R. 1757, to provide for a coordinated Federal program to accelerate development and dissemination of applications of high performance computing and high-speed networking, amended (H. Rept. 103–173);

H.R. 1631, to amend title 11, District of Columbia Code, to increase the maximum amount in controversy permitted for cases under the jurisdiction of the Small Claims and Conciliation Branch of the Superior Court of the District of Columbia (H. Rept. 103–174);

H.R. 1632, to amend title 11, District of Columbia Code, to remove gender-specific references, amended (H. Rept. 103–175); and

H.R. 1633, to create a Supreme Court for the District of Columbia, amended (H. Rept. 103–176).

Page 15476

U.S. Naval Academy Board of Visitors: Pursuant to the order of the House of Thursday, July 1, 1993, on Fri-

VOL 139 PT 24 JA 5 1993 — JA 25 1994 UMI

day, July 2, 1993, the Speaker appointed as members of the Board of Visitors to the United States Naval Academy the following Members on the part of the House: Representatives Hoyer, Mfume, Bentley, and Skeen.

Page 15412

Parliamentary Assembly of Conference on European Security: Pursuant to the order of the House of Thursday, July 1, 1993, on Friday, July 2, 1993, the Speaker appointed to the United States Delegation to the Parliamentary Assembly of the Conference on Security and Cooperation in Europe, the following Members on the part of the House: Representatives Hamilton, Vice Chairman, Hoyer, Gejdenson, Lantos, McCloskey, Cardin, Moran, and Slaughter.

Page 15412

Commission on Security and Cooperation in Europe: Pursuant to the order of the House of Thursday, July 1, 1993, on Friday, July 2, 1993, the Speaker appointed to the Commission on Security and Cooperation in Europe the following Members on the part of the House: Representatives Hoyer, Co-Chairman, Markey, Richardson, McCloskey, Cardin, Porter, Smith of New Jersey, Wolf, and Fish.

Page 15412

Suspensions: House voted to suspend the rules and pass the following measures:

Transfer of vessels to foreign countries: H.R. 2561, amended, to authorize the transfer of naval vessels to certain foreign countries;

Page 15421

Marine biotechnology investment: H.R. 1916, amended, to establish a marine biotechnology program within the National Sea Grant College Program;

Page 15422

Designation of Pittsburgh Aviary: H.R. 927, to designate the Pittsburgh Aviary in Pittsburgh, Pennsylvania as the National Aviary in Pittsburgh; and

Page 15425

Panama Canal Commission: H.R. 1522, amended, to authorize expenditures for fiscal year 1994 for the operation and maintenance of the Panama Canal.

Page 15426

Armored Car Reciprocity: House agreed to the Senate amendment to H.R. 1189, to entitle certain armored car crew members to lawfully carry a weapon in any State while protecting the security of valuable goods in interstate commerce in the service of an armored car company—clearing the measure for the President.

Page 15431

National Service Trust Act: House completed all general debate on H.R. 2010, to amend the National and Community Health Service Act of 1990 to establish a Corporation for National Service, enhance opportunities for national service, and provide national service educational awards to persons participating in such service; but came to no resolution thereon. Consideration of amendments will begin at a later date.

Page 15432

H. Res. 215, the rule under which the bill is being considered, was agreed to earlier by a yea-and-nay vote of 239 yeas to 159 nays, Roll No. 322.

Page 15428

Golden Age Games Week: House passed H.J. Res. 190, designating July 17 through July 23, 1993, as "National Veterans Golden Age Games Week".

Page 15462

Prisoner of War Recognition Day: House passed S.J. Res. 54, designating April 9, 1993, and April 9, 1994, as "National Former Prisoner of War Recognition Day".

Page 15462

Agreed to the Byrne amendment that strikes "April 9, 1993" from the designation dates named.

Page 15463

Agreed to amend the title.

Page 15463

Referrals: Four Senate-passed measures were referred to the appropriate House committees.

Page 15475

Senate Messages: Message received from the Senate today appears on page 15412.

Amendments Ordered Printed: Amendments ordered printed pursuant to the rule appear on page 15479.

Quorum Calls—Votes: One yea-and-nay vote developed during the proceedings of the House today and appears on page 15431. There were no quorum calls.

Adjournment: Met at noon and adjourned at 7:20 p.m.

Committee Meetings

OVERSIGHT

Committee on Energy and Commerce: Subcommittee on Telecommunications and Finance held an oversight hearing on the future of the marketplace, focusing on soft dollar arrangements. Testimony was heard from public witnesses.

U.S. ANTI-TERRORISM POLICY

Committee on Foreign Affairs: Subcommittee on International Security, International Organizations and Human Rights continued hearings on U.S. Anti-Terrorism Policy: Part 3. Testimony was heard from Timothy E. Wirth, Counselor, Department of State; and Harry B. Brandon, Inspector—Deputy Assistant Director, Intelligence Division, FBI, Department of Justice.

U.S. EMBASSIES OVERSEAS MANAGEMENT

Committee on Government Operations: Subcommittee on Legislation and National Security held a hearing on the Department of State's management of U.S. Embassies Overseas. Testimony was heard from Frank C. Conahan, Assistant Comptroller, GAO; John C. Payne, Assistant Inspector General, Auditing, Department of State; and Patrick Kennedy, Assistant Secretary, Administration, Department of State.

NATIONAL FISH AND WILDLIFE FOUNDATION ESTABLISHMENT ACT REAUTHORIZATION

Committee on Merchant Marine and Fisheries: Subcommittee on Environment and Natural Resources held a hearing on the reauthorization of the National Fish and Wildlife Foundation Establishment Act. Testimony was heard from Don Barry, Counselor to Assistant Secretary, Fish and Wildlife and Parks, Department of the Interior; and public witnesses.

PUERTO RICO SELF-DETERMINATION

Committee on Natural Resources: Subcommittee on Insular and International Affairs held a hearing on H. Con. Res. 94, expressing the sense of the Congress regarding the expression of self-determination by the people of Puerto Rico. Testimony was heard from Representatives Serrano, Rangel, Gutierrez and Velázquez; the following members of the Senate, Puerto Rico: Kenneth D. McClintock; and Marco A. Rigau; and public witnesses.

LAND CONVEYANCE

Committee on Natural Resources: Subcommittee on National Parks, Forests, and Public Lands held a hearing on the following bills: H.R. 1139, and S. 433, to authorize and direct the Secretary of the Interior to convey certain lands in Cameron Parish, LA; and H.R. 457, to provide for the conveyance of lands to certain individuals in Butte County, CA. Testimony was heard from Representative Herger; Kemp Conn, Deputy Assistant Director, Bureau of Land Management, Department of the Interior; Henry Montrey, Associate Deputy Chief, Forest Service, USDA.

INDIAN DAMS SAFETY ACT

Committee on Natural Resources: On July 2, Subcommittee on Native American Affairs held a hearing on H.R. 1426, Indian Dams Safety Act of 1993. Testimony was heard from Patrick Hayes, Director, Office of Trust and Economic Development, Bureau of Indian Affairs, Department of the Interior; and public witnesses.

CATAWBA INDIAN TRIBE OF SOUTH CAROLINA LAND CLAIMS SETTLEMENT ACT

Committee on Natural Resources: On July 2, the Subcommittee on Native American Affairs also held a hearing on H.R. 2399, Catawba Indian Tribe of South Carolina Land Claims Settlement Act of 1993. Testimony was heard from Representative Spratt; Robert W. Hayes, member, Senate, State of South Carolina; and public witnesses.

NIH—MINORITY HIRING AND PROMOTION PRACTICES

Committee on Post Office and Civil Service: Subcommittee on Oversight and Investigations held a hearing on the minority hiring and promotion practices within the National Institutes of Health. Testimony was heard from Bernadine Healy, M.D., former Director, NIH, Department of Health and Human Services; and public witnesses.

MISCELLANEOUS MEASURES

Committee on Post Office and Civil Service: Subcommittee on Census, Statistics and Postal Personnel and the Subcommittee on Elementary, Secondary, and Vocational Education of the Committee on Education and Labor held a joint hearing on the following bills: H.R. 6, Elementary and Secondary Education Act; and H.R. 1642, Poverty Data Improvement Act. Testimony was heard from William P. Butz, Associate Director, Demographic Programs, Bureau of the Census, Department of Commerce; Emerson J. Elliott, Commissioner, Education Statistics, Department of Education; and a public witness.

VIDEOTELECONFERENCING

Committee on Science, Space, and Technology: Held a hearing on Videoteleconferencing—European Community. Testimony was heard from public witnesses.

CONTRACTOR BUNDLING—EFFECTS ON SMALL BUSINESS SECTOR

Committee on Small Business: Subcommittee on Procurement, Taxation and Tourism continued hearings on the effects of Prime Contractor Bundling of Federal Contracts on the Small Business Sector. Testimony was heard from public witnesses.

HEALTH CARE REFORM

Committee on Ways and Means: Subcommittee on Health continued hearings on Health Care Reform: Implementation of a National Health Budget. Testimony was heard from Stuart H. Altman, Chairman, Prospective Payment Assessment Commission; and John Eisenberg, M.D., Chairman, Physician Payment Review Commission.

MISCELLANEOUS REVENUE ISSUES

Committee on Ways and Means: Subcommittee on Select Revenue Measures continued hearings on miscellaneous revenue issues. Testimony was heard from Representatives Reynolds, Schumer, and Strickland; Richard W. Daley, Mayor, Chicago, Illinois; and public witnesses.

U.S.-JAPAN TRADE, COMMERCIAL AND ECONOMIC RELATIONS

Committee on Ways and Means: Subcommittee on Trade held a hearing on U.S.-Japan Trade, Commercial, and Economic Relations. Testimony was heard from Representative Dreier; Michael Kantor, U.S. Trade Representative; and public witnesses.

VOL 139 PT 24 JA 5 1993 — JA 25 1994 UMI

Wednesday, July 14, 1993

Senate

Chamber Action

Routine Proceedings, pages 15496–15587

Measures Introduced: Fifteen bills and one resolution were introduced, as follows: S. 1217–1231, and S.J. Res. 112.

Page 15556

Measures Passed:

Federal Employee Leave Sharing: Senate passed S. 1130, to provide for continuing authorization of Federal employee leave transfer and leave bank programs.

Page 15581

Veterans' Compensation Cost-of-Living Adjustment: Senate passed S. 116, to increase the rates of compensation for veterans with service-connected disabilities and the rates of dependency and indemnity compensation for the survivors of certain disabled veterans, after agreeing to committee amendments.

Page 15581

Veterans' Construction Authorization: Committee on Veterans Affairs was discharged from further consideration of H.R. 2034, to authorize major medical facility projects and leases for the Department of Veterans Affairs, to revise and extend the authority of the Secretary of Veterans Affairs to enter into enhanced leases, and to revise certain authorities relating to Pershing Hall, France, and the bill was then passed, after striking all after the enacting clause and inserting in lieu thereof the text of S. 1079, Senate companion measure, after agreeing to the following amendment proposed thereto:

Page 15582

Glenn (for Rockefeller) Amendment No. 569, to increase the threshold amount applicable to major medical facility projects, to revise the threshold applicable to facilities acquisitions requiring consideration of shared resources, and to increase the threshold applicable to the requirement of an appropriation for expenditures for parking facilities.

Page 15582

Subsequently, S. 1079 was indefinitely postponed.

Page 15584

Patent Terms: Senate passed S. 409, to extend the terms of various patents, after agreeing to a committee amendment in the nature of a substitute.

Page 15585

Hatch Act Reform Amendments: Senate continued consideration of S. 185, to amend title 5, United States Code, to restore to Federal civilian employees their right to participate voluntarily, as private citizens, in the political processes of the Nation, and to protect such employees from improper political solicitations, with a committee amendment in the nature of a substiture, taking action on amendments proposed thereto, as follows:

Pages 15517, 15541, 15550

Adopted:

(1) By 88 yeas to 7 nays (Vote No. 193), Roth Amendment No. 563, to clarify the penalties for a violation of the Act.

Page 15518

(2) Roth Amendment No. 564, to provide that employees of the District of Columbia shall remain covered under the provisions of the Hatch Act.

Page 15518

(3) By 92 yeas to 4 nays (Vote No. 194), Roth Amendment No. 565, to express the sense of the Senate that Federal employees should not be authorized to solicit political contributions from the general public or to be a candidate for a local elective public office.

Pages 15525, 15536

(4) Pryor/Craig Amendment No. 568, to provide for the promulgation of regulations to garnish the pay of members of the uniformed services.

Page 15543

Rejected:

(1) Roth Amendment No. 566, to provide that employees of the executive branch, and the Postal Service may select either current law or the proposed amendment to subchapter III of chapter 73 of title 5, United States Code, to apply. (By 62 yeas to 34 nays (Vote No. 195), Senate tabled the amendment.)

Page 15527

(2) McCain Amendment No. 567, to provide military personnel the same political freedoms as civilian personnel. (By 62 yeas to 33 nays (Vote No. 196), Senate tabled the amendment.)

Page 15541

Senate will continue consideration of the bill and amendments to be proposed thereto, on Thursday, July 15, 1993.

Messages From the House:	Page 15554
Measures Referred:	Page 15554
Executive Reports of Committees:	Page 15554
Communications	Page 15554
Statements on Introduced Bills:	Page 15556
Additional Cosponsors:	Page 15574
Amendments Submitted:	Page 15575
Notices of Hearings:	Page 15576
Authority for Committees:	Page 15576
Additional Statements:	Page 15577

Record Votes: Four record votes were taken today. (Total—196)

Pages 15518, 15536, 15543

Recess: Senate convened at 9 a.m., and recessed at 7:29 p.m., until 9 a.m., on Thursday, July 15, 1993. (For Senate's program, see the remarks of the Acting Majority Leader in today's Record on page 15587.)

Committee Meetings

APPROPRIATIONS—DISTRICT OF COLUMBIA

Committee on Appropriations: Subcommittee on the District of Columbia held hearings on proposed budget estimates for fiscal year 1993 for the government of the District of Columbia, receiving testimony in behalf of funds for their respective activities from Judith W. Rogers, Chief Judge, District of Columbia Court of Appeals; Fred B. Ugast, Chief Judge, Superior Court of the District of Columbia; Ulysses B. Hammond, Executive Officer, District of Columbia Courts; Richard D. Winston, Deputy Superintendent, Office of Administration and Business Services, District of Columbia Public Schools; and R. David Hall, President, Franklin Smith, Superintendent, and Bernard Gray and Karen Shook, each a Member, all of the District of Columbia Board of Education.

Subcommittee recessed subject to call.

INTERNATIONAL PEACEKEEPING

Committee on Armed Services: Subcommittee on Coalition Defense and Reinforcing Forces held hearings to examine the current state and future policy of international peacekeeping and peace enforcement operations of the United States and the United Nations, receiving testimony from Karl F. Inderfurth, United States Alternate Representative to the United Nations for Special Political Affairs; Frank G. Wisner, Under Secretary of Defense for Policy; Adm. Leon A. Edney, USN (Ret.), former Commander-in-Chief, United States Atlantic Command; and Richard L. Armitage, Armitage Associates, former Assistant Secretary of Defense, and Jonathan Dean, Union of Concerned Scientists, both of Washington, D.C.

Subcommittee recessed subject to call.

AUTHORIZATION—MARINE MAMMAL PROTECTION

Committee on Commerce, Science, and Transportation: Committee concluded hearings on proposed legislation authorizing funds for programs of the Marine Mammal Protection Act, after receiving testimony from Nancy Foster, Acting Assistant Administrator for Fisheries, and Tom Eagle, Fisheries Management Specialist with Protected Resources, both of the National Marine Fisheries Service, National Oceanic and Atmospheric Administration, Department of Commerce; Robert J. Hofman, Scientific Program Director, Marine Mammal Commission; Suzanne Iudicello, Center for Marine Conservation, and Sharon Young, International Wildlife Coalition, on behalf of the Marine Mammal Protection Coalition, both of Washington, D.C.; Guy N. Thornburgh, Pacific States Marine Fisheries Commission, Gladstone, Oregon; Brad Gilman, Robertson, Monagle and Eastaugh, Arlington, Virginia, on behalf of the Gulf of Alaska Coalition; and Jeff Kaelin, Maine Sardine Council, Brewer.

TELECOMMUNICATIONS INFRASTRUCTURE

Committee on Commerce, Science, and Transportation: Subcommittee on Communications concluded hearings on S. 1086, to encourage private investment in the Nation's communications networks by promoting competition in the market for local exchange telephone services, after receiving testimony from Daniel F. Burton, Jr., Council on Competitiveness, Gary McBee, United States Telephone Association, Allen R. Frischkorn, Jr., Telecommunications Industry Association, James Cullen, Bell Atlantic Corporation, James M. Smith, Comptel, and Steven J. Metalitz, Information Industries Association, all of Washington, D.C.; James Q. Crowe, Metropolitan Fiber Systems, Omaha, Nebraska; Brian L. Roberts, Comcast Corporation, Philadelphia, Pennsylvania; Lawrence C. Ware, Garden Valley Telephone Co., Erskine, Minnesota; Kermit Coe, Visa International, San Mateo, California; Michael Niggli, Entergy Corporation, Little Rock, Arkansas; Dalton C. Wright, Lebanon Publishing Co., Lebanon, Missouri, representing the National Newspaper Association; and Uzal H. Martz, Jr., Pottsville Republican, Pottsville, Pennsylvania, representing the Newspaper Association of America.

AUTHORIZATION—CLEAN WATER

Committee on Environment and Public Works: Subcommittee on Clean Water, Fisheries and Wildlife resumed hearings on S. 1114, authorizing funds for programs of the Federal Water Pollution Control Act, focusing on non-point pollution control efforts, receiving testimony from Geoffrey Grubbs, Director, Assessment and Watershed Protection Division, Office of Water, Environmental Protection Agency; Richard T. McGuire, New York State Department of Agriculture and Markets, and Albert F. Appleton, New York City Department of Environmental Protection, both of New York, New York, both on behalf of the National Association of State Departments of Agriculture; Diane M. Cameron, Natural Resources Defense Council, Washington, D.C.; Gerald Vap, McCloud, Nebraska, on behalf of the National Association of Conservation Districts; Rob Olszewski, Georgia-Pacific Corporation, Atlanta, Georgia, on behalf of the American Forest and Paper Association; Willard De Golyer, Castile, New York, and Stanley Weeks, Syracuse, New York, both of Agway Inc., both on behalf of the National Council of Farmer Cooperatives; Judy Olson, Garfield, Washington, on behalf of the National Association of Wheat Growers; Paul Genho, St. Cloud, Florida, on behalf of the National Cattlemen's Association; and L. Scott Tucker, Urban Drainage and Flood Control District, Denver, Colorado, on behalf of the National Association of Flood and Stormwater Management Agencies.

Hearings were recessed subject to call.

VOL 139 PT 24 JA 5 1993 — JA 25 1994 UMI

AUTHORIZATION—ARMS CONTROL AND DISARMAMENT AGENCY

Committee on Foreign Relations: Committee held hearings on S. 1182, to authorize funds for fiscal years 1994 and 1995 for the United States Arms Control and Disarmament Agency, focusing on the future of the Agency and congressional oversight of the Agency's arms control, nonproliferation, and disarmament activities, receiving testimony from Thomas Graham, Jr., Acting Director, United States Arms Control and Disarmament Agency; Ted McNamara, Principal Deputy Assistant Secretary of State for Politico- Military Affairs; and Janne E. Nolan, Brookings Institution, and Michael Krepon, The Henry L. Stimson Center, both of Washington, D.C.

Hearings were recessed subject to call.

AUTHORIZATION—FOREIGN ASSISTANCE

Committee on Foreign Relations: Subcommittee on International Economic Policy, Trade, Oceans and Environment resumed hearings on proposed legislation authorizing funds for fiscal year 1994 for foreign assistance programs, focusing on the policy recommendations of the Interagency Task Force to Reform the Agency for International Development (A.I.D.), receiving testimony from Clifton R. Wharton, Jr., Deputy Secretary of State; and J. Brian Atwood, Administrator, Agency for International Development.

Subcommittee recessed subject to call.

FEDERAL MANAGEMENT PERFORMANCE

Committee on Governmental Affairs: Subcommittee on Federal Services, Post Office and Civil Service concluded hearings on recommendations to improve and strengthen Federal organization and management procedures, after receiving testimony from Michael Schaffner, Manager, Classification Division, Pension Benefit Guaranty Corporation; Gerald Carson, Analyst, Office of Cost Analysis, Internal Revenue Service, Department of the Treasury; Bernard Kulik, Assistant Administrator for Disaster Assistance, Small Business Administration; Asa L. Whitaker, Jr., Eastman Chemical Company, Batesville, Arkansas; and Harold Seidman, Center for the Study of American Government (Johns Hopkins University), Washington, D.C.

NOMINATIONS

Committee on Labor and Human Resources: Committee ordered favorably reported the nominations of Sheldon Hackney, of Pennsylvania, to be Chairperson of the National Endowment for the Humanities, and Thomas W. Payzant, of California, to be Assistant Secretary of Education for Elementary and Secondary Education.

OSHA REFORM

Committee on Labor and Human Resources: Committee concluded hearings on S. 575, to improve the employee safety and health programs of the Occupational Safety and Health Act, after receiving testimony from J. Donald Millar, Director, National Institute for Occupational Safety and Health, Centers for Disease Control and Prevention, Department of Health and Human Services; John A. Pompei, Oregon Occupational Safety and Health Division, Salem; Irvin H. Fletcher, Oregon State AFL-CIO, Portland; Paul K. Forder and Robert D. McMurdo, both of the Province of Ontario's Workplace Health and Safety Agency, Toronto; Charles F. Nielson, Texas Instruments, Inc., Dallas; Michael J. Fagel, Aurora Meat Packing Company, Inc., North Aurora, Illinois, on behalf of the National Association of Manufacturers; and Nancy Lessin, Massachusetts Coalition for Occupational Safety and Health, Jamaica Plain.

ALTERNATIVE AGRICULTURE

Committee on Small Business: Subcommittee on Rural Economy and Family Farming concluded hearings to examine alternative agricultural methods and their effect on rural economic development, focusing on the current state of the Department of Agriculture's Sustainable Agriculture Research and Education Program, and activities of the Alternative Agricultural Research and Commercialization Center, after receiving testimony from George W. Bird, Director, Sustainable Agriculture Research and Education Program, Cooperative State Research Service, and Paul F. O'Connell, Director, Alternative Agricultural Research and Commercialization Center, both of the Department of Agriculture; Ron Kroese, Land Stewardship Project, Marine on St. Croix, Minnesota; Donald C. Taylor, South Dakota State University, Brookings; Katherine Ozer, National Family Farm Coalition, Washington, D.C.; Jim Lukens, Appropriate Technology Transfer for Rural Areas, Fayetteville, Arkansas; and Margaret Krome, Wisconsin Rural Development Center, Mt. Horeb.

House of Representatives

Chamber Action

Bills Introduced: 11 public bills, H.R. 2631–2641; and 2 resolutions, H.J. Res. 230 and H. Con. Res. 121 were introduced.

Page 15693

Reports Filed: One report was filed as follows: H. Res. 217, providing for the consideration of H.R. 2010, to amend the National and Community Service Act of 1990 to establish a Corporation for National Service, enhance opportunities for national service, and provide national service educational awards to persons participating in such service (H. Rept. 103–177).

Page 15693

Interior Appropriations: House completed all general debate and began consideration of amendments on H.R. 2520, making appropriations for the Department of the Interior and related agencies for the fiscal year ending September 30, 1994; but came to no resolution thereon. Consideration of amendments will resume on Thursday, July 15.

Page 15596

Agreed To:

The Lancaster amendment that strikes language prohibiting the use of funds to issue permits necessary for the construction of jetties at Oregon Inlet, North Carolina;

Page 15640

The Traficant amendment that requires that funds expended by an entity must be in compliance with the Buy American Act; that equipment and products purchased with those funds be American-made-products; and that fraudulent use of "Made in America" labels render the perpetrator ineligible to receive any contract or subcontract; and

Page 15642

The Sharp amendment that reduces by $5 million funds available for fossil energy research and development (agreed to by a recorded vote of 395 ayes to 37 noes, Roll No. 325).

Page 15643

Rejected:

The Porter amendment that sought to reduce by $11.8 million the National Forest System appropriation (rejected by a recorded vote of 164 ayes to 262 noes, Roll No. 323);

Page 15631

The DeLay amendment that sought to reduce by $7 million the appropriation for the Historic Trust for Preservation Fund (rejected by a recorded vote of 116 ayes to 315 noes, Roll No. 324); and

Page 15636

The Crane amendment that sought to strike the $175 million appropriation for the National Endowment for the Arts (rejected by a recorded vote of 105 ayes to 322 noes, Roll No. 326).

Page 15648

Points of order were sustained against the following provisions of the bill:

Language that sought to establish an annual domestic livestock grazing fee with respect to National Forest lands in the 16 contiguous Western States (except National Grasslands) administered by the Forest Service and public domain administered by the Bureau of Land Management where domestic livestock grazing is permitted;

Page 15628

Language that prohibited the use of funds to plan, prepare, or offer for sale timber from trees classified as giant sequoia which are located on National Forest System or Bureau of Land Management lands until an environmental assessment has been completed and a giant sequoia management implementation plan is approved;

Page 15628

Language that sought to permit the Bureau of Land Management to procure printing services from cooperators, capable of meeting accepted quality standards, in connection with jointly-produced publications who would share the cost of printing either in cash or in services;

Page 15628

Language that sought to authorize the National Biological Survey to accept lands, buildings, equipment, and other contributions; to prosecute projects in cooperation with other agencies, Federal, State, or private; and to accept services of individuals or entities without compensation;

Page 15629

Language that sought to provide for construction, improvement, repair or replacement of physical facilities derived from the Historic Preservation Fund;

Page 15629

Language that sought to prohibit the National Park Service from entering into future concessionaire contracts, including renewals, without the inclusion of a termination for cause clause;

Page 15629

Language that sought to make funds received from the sales of the Pacific yew available until expended by the Forest Service for the costs associated with the harvest of the Pacific yew;

Page 15629

Language that sought to appropriate funds in the management of lands and their resources under the jurisdiction of the Bureau of Land Management;

Page 15630

Language that sought to appropriate $7.2 million for construction and land acquisition funding by the Bureau of Land Management;

Page 15630

Language that sought to appropriate funds for the rehabilitation and acquisition of Federal rangeland;

Page 15630

Language that sought to appropriate funds service charges, deposits, and forfeitures for administrative expenses and other costs relating to the processing of applications for use and disposal of public lands;

Page 15630

Language that sought to appropriate funds for the administration of miscellaneous trust funds;

Page 15630

Language that sought to appropriate funds for dismantlement of temporary structures for the Bureau of Land Management;

Page 15630

Language that sought to allow the National Park Service to recover all costs for services associated with special use permits;

Page 15630

Language that sought to provide that any reorganization proposal for the Bureau of Indian Affairs not be implemented until the Task Force on Bureau of Indian Af-

69–059 O—98 Vol. 139 (Pt. 24) 13

VOL 139 PT 24 JA 5 1993 — JA 25 1994 UMI

fairs has reviewed it and recommended its implementation to the Secretary of the Interior; and

Page 15630

Language that sought to appropriate funds for the Department of Energy for energy conservation.

Page 15631

H. Res. 214, the rule waiving certain points of order against the bill, was agreed to earlier by a voice vote.

Page 15594

Omnibus Budget Reconciliation: House disagreed to the Senate amendment to H.R. 2264, to provide for reconciliation pursuant to section 7 of the concurrent resolution on the budget for fiscal year 1994; and agreed to a conference. Appointed as conferees:

From the Committee on the Budget, for consideration of the House bill, and the Senate amendment, and modifications committed to conference: Representatives Sabo, Gephardt, and Kasich.

As additional conferees from the committee on the Budget, for consideration of title I of the House bill, and title I of the Senate amendment, and modifications committed to conference: Representatives Stenholm, Pomeroy, Kildee, Smith of Texas, and Allard.

As additional conferees from the Committee on the Budget, for consideration of title II and section 12009 of the House bill, and title II and section 13003 of the Senate amendment, and modifications committed to conference: Representatives Slaughter, Mollohan, Gordon, Shays, and Snowe.

As additional conferees from the Committee on the Budget, for consideration of title III of the House bill, and title III (except section 3003(b)) of the Senate amendment, and modifications committed to conference: Representatives Frank of Massachusetts, Blackwell, Woolsey, Lazio, and Hoke.

As additional conferees from the Committee on the Budget, for consideration of title IV and sections 5117, 13233, 13263–64, 13270, and 13420 of the House bill, and sections 7904, 12001–50, 12061, 12071, 12101, and 12301–02 of the Senate amendment, and modifications committed to conference: Representatives Kildee, Price of North Carolina, Kennelly, Miller of Florida, and Smith of Michigan.

As additional conferees from the Committee on the Budget, for consideration of sections 5000–187, 13234, 13242, 13264, 13400–571 of the House bill, and sections 7000–501, 7601(c), 7801, 7802 (b) and (c), and 7904 of the Senate amendment, and modifications committed to conference: Representatives Beilenson, Slaughter, Johnston of Florida, McMillan, and Hobson.

As additional conferees from the Committee on the Budget, for consideration of sections 5200–44, 5301, 9006–07 of the House bill, and sections 4001–11 and 6001 of the Senate amendment, and modifications committed to conference, Representatives, Bryant, Coyne, Costello, McMillan, and Hobson.

As additional conferees from the Committee on the Budget, for consideration of title VII of the House bill, and title XI and sections 4008(c), that portion of section 12011 which adds a new section 455j to the Higher Education Act, 12045(7), 12047(a), and 12105 of the Senate amendment, and modifications committed to conference: Representatives Andrews of Texas, Mollohan, Woolsey, Smith of Texas, and Inglis.

As additional conferees from the Committee on the Budget, for consideration of title VIII and section 9004 of the House bill, and section 4051 of the Senate amendment, and modifications committed to conference: Representatives Kennelly, Costello, Mink, Snowe, and Franks of New Jersey.

As additional conferees from the Committee on the Budget, for consideration of title IX and sections 1402, 5301, 11002 of the House bill, and titles V and VI and section 1503 of the Senate amendment, and modifications committed to conference: Representatives Bryant, Mink, Blackwell, Kolbe, and Allard.

As additional conferees from the committee on the Budget, for consideration of titles VI and X and sections 10001–02, 13702, and 13704 of the House bill, and titles IX and X and sections 12103–04 of the Senate amendment, and modifications committed to conference: Representatives Berman, Andrews of Texas, Gordon, Kolbe, and Miller of Florida; *Provided,* that for consideration of title VI and sections 10001 and 10002 of the House bill, and title IX of the Senate amendment, Representatives Cox and Smith of Michigan are appointed in lieu of Representatives Kolbe and Miller of Florida.

As additional conferees from the Committee on the Budget, for consideration of title XI and sections 9004–05 of the House bill, and section 6002 of the Senate amendment, and modifications committed to conference: Representatives Wise, Costello, Berman, Lazio, and Franks of New Jersey.

As additional conferees from the Committee on the Budget, for consideration of title XII of the House bill, and title XIII (except section 13008(b)) and section 7901 (b) and (c) of the Senate amendment, and modifications committed to conference: Representatives Price of North Carolina, Coyne, Johnston of Florida, Herger, and Inglis.

As additional conferees from the Committee on the Budget, for consideration of titles XV and XVI of the House bill, and title XIV of the Senate amendment, and modifications committed to conference: Representatives Stenholm, Wise, Frank of Massachusetts, Shays and Cox.

As additional conferees from the Committee on Armed Services, for consideration of title II and section 12009 of the House bill, and title II and section 13003 of the Senate amendment, and modifications committed to conference: Representatives Dellums, Montgomery, Schroeder, Hutto, Skelton, Spence, Stump, and Kyl: *Provided,* for consideration of section 12009 of the House bill, and section 13003 of the Senate amendment, Representative McCurdy is appointed in lieu of Representative Montgomery; and Representative Hunter is appointed in lieu of Representative Stump.

As additional conferees from the Committee on Banking, Finance and Urban Affairs, for consideration of title III of the House bill, and title III (except section 3003(b)) of the Senate amendment, and modifications committed to conference: Representatives Gonzalez, Neal of North Carolina, LaFalce, Vento, Schumer, Leach, McCollum, and Roukema.

As additional conferees from the Committee on Education and Labor, for consideration of title IV and sections 5117, 13233, 13263–64, 13270, and 13420 of the House bill, and sections 7904, 12001–50, 12061, 12071, 12101, and 12301–02 of the Senate amendment, and modifications committed to conference: Representatives Ford of Michigan, Clay, Miller of California, Murphy, Willians, Goodling, Petri, and Roukema.

As additional conferees from the Committee on Energy and Commerce, for consideration of sections 5200–44 of the House bill, and sections 4001–11 of the Senate amendment, and modifications committed to conference: Representatives Dingell, Markey, Tauzin, Manton, Schenk, Moorhead, Fields of Texas, and Oxley.

As additional conferees from the Committee on Energy and Commerce, for consideration of sections 5000–5091, 5100–87, 13010(a), 13234, 13242, 13264, and 13431–13571, 14411 of the House bill, and sections 1105(b), 7000, 7201–7501, 7601(c), 7801, 7802 (b) and (c), 7904, 7951, 12101–12205, and 12321 of the Senate amendment, and modifications committed to conference: Representatives Dingell, Waxman, Wyden, Towns, Slattery, Moorhead, Bliley, and Bilirakis.

As additional conferees from the Committee on Energy and Commerce, for consideration of sections 5301 and 9006–07 of the House bill, and section 6001 of the Senate amendment, and modifications committed to conference: Representatives Dingell, Sharp, Washington, Kreidler, Swift, Moorhead, Bilirakis, and Barton of Texas.

As additional conferees from the Committee on Foreign Affairs, for consideration of title VI and sections 10001 and 10002 of the House bill, and title IX of the Senate amendment, and modifications committed to conference: Representatives Hamilton, Berman, Faleomavaega, Martinez, Andrews of New Jersey, Gilman, Snowe, and Hyde.

As additional conferees from the Committee on Merchant Marine and Fisheries, for consideration of title VIII and section 9004 of the House bill, and section 4051 of the Senate amendment, and modifications committed to conference: Representatives Studds, Tauzin, Lipinski, Ortiz, Manton, Fields of Texas, and Bateman: *Provided,* for consideration of title VIII of the House bill, and section 4051 of the Senate amendment, Represenative Inhofe is appointed; and for consideration of section 9004 of the House bill, Represenative Saxton is appointed.

As additional conferees from the Committee on Natural Resources, for consideration of title IX and sections 1402, 5301, 11002, of the House bill, and titles V and VI and section 1503 of the Senate amendment, and modifications committed to conference: Representatives Miller of California, Vento, de Lugo, Lehman, Richardson, Young of Alaska, Hansen, and Vucanovich.

As additional conferees from the Committee on Post Office and Civil Service, for consideration of title X and sections 13702 and 13704 of the House bill, and titles IX and X and sections 12103–04 of the Senate amendment, and modifications committed to conference: Representatives Clay, Schroeder, McCloskey, Norton, Collins of Michigan, Myers of Indiana, Burton of Indiana, and Morella.

As additional conferees from the Committee on Public Works and Transportation, for consideration of title XI and 8002, 9005(a) of the House bill, and section 5002(a), 6002 of the Senate amendment, and modifications committed to conference: Representatives Mineta, Oberstar, Applegate, Rahall, de Lugo, Shuster, Clinger, and Boehlert.

As additional conferees from the Committee on Rules, for consideration of title XVI and sections 13560, 13605, 15201–15212, of the House bill, and sections 14001–04 of the Senate amendment, and modifications committed to conference: Representatives Moakley, Derrick, Beilenson, Frost, Bonior, Solomon, Quillen, and Goss.

As additional conferees from the Committee on Veterans Affairs, for consideration of title XII of the House bill, and title XIII (except section 13008(b) and section 7901(b) and (c) of the Senate amendment, and modifications committed to conference: Representatives Montgomery, Evans, Rowland, Slattery, Sangmeister, Stump, Smith of New Jersey, and Burton of Indiana.

As additional conferees from the Committee on Ways and Means, for consideration of title XIV and section 13601–705 of the House bill, and title VIII of the Senate amendment, and modifications committed to conference: Representatives Rostenkowski, Gibbons, Pickle, Rangel, Archer, and Crane.

As additional conferees from the Committee on Ways and Means for consideration of sections 13001–20 of the House bill, and modifications committed to conference: Representatives Rostenkowski, Gibbons, Pickle, Jacobs, Archer, and Bunning.

As additional conferees from the Committee on Ways and Means for consideration of sections 13201–84 of the House bill, and sections 7601–03 and 7802 of the Senate amendment, and modifications committed to conference: Representatives Rostenkowski, Gibbons, Pickle, Ford of Tennessee, Archer, and Santorum.

As additional conferees from the Committee on Ways and Means, for consideration of title XVI and sections 4032, 4033(3), 5000–91, 5117, those portions of section 5181 which add new sections 2161 and 2173(b) to the

VOL 139 PT 24 JA 5 1993 — JA 25 1994 UMI

Public Health Service Act, 5181(b), 8002, 9004, 11001, 12004(b), 13400–571, and 15301 of the House bill, and sections 1106, 1403, 1504, 3003(b), 7000–305, 7433, 7601–03, 7701–02, 7802, 7901 (a) and (c), 7902–04, 7950–54, that portion of section 12011 which adds a new section 457 to the Public Health Service Act, 12055, 12101–02, that portion of section 12202 which adds a new section 2148(b) to the Public Health Service Act, 12203(d), 12025, 13008(b), 15001, and 15002 of the Senate amendment, and modifications committed to conference: Representatives Rostenkowski, Gibbons, Pickle, Rangel, Stark, Archer, Crane, and Thomas of California.

Page 15658

Agreed to the Kasich motion, as amended by the Sabo substitute amendment (agreed to by a recorded vote of 235 ayes to 183 noes, Roll No. 238), to instruct House conferees to accept the higher thresholds on the treatment of Social Security benefits in section 8215 of the Senate amendment (agreed to by a recorded vote of 415 ayes, Roll No. 239).

Page 15660

Earlier, by a yea-and-nay vote of the 184 yeas to 238 nays, Roll No. 237, failed to order previous question on the original Kasich motion that also sought to instruct House conferees to reject increases in Federal spending within the scope of the conference by excluding from the conference report all provisions that increase direct spending (except Social Security).

Page 15667

Referral: One Senate-passed measure was referred to the appropriate House committee.

Page 15692

Amendments Ordered Printed: Amendments ordered printed pursuant to the rule appear on page 15695.

Quorum Calls—Votes: One yea-and-nay vote and six recorded votes developed during the proceedings of the House today and appear on pages 15635, 15640, 15648, 15656, 15668, 15669, 15670. There were no quorum calls.

Adjournment: Met at 10:00 a.m. and adjourned at 10:30 p.m., until 10 a.m. on Thursday, July 15.

Committee Meetings

AGRICULTURAL DISASTER RELIEF

Committee on Agriculture: Held a hearing to review agricultural disaster relief. Testimony was heard from Richard Rominger, Deputy Secretary, USDA.

PESTICIDES—PUBLIC HEALTH RISKS AND BENEFITS

Committee on Agriculture: Subcommittee on Department Operations and Nutrition held a hearing to review the public health risks and benefits of pesticides. Testimony was heard from public witnesses.

COMPREHENSIVE OCCUPATIONAL SAFETY AND HEALTH REFORM ACT

Committee on Education and Labor: Subcommittee on Labor Standards, Occupational Health and Safety held a hearing on H.R. 1280, Comprehensive Occupational Safety and Health Reform Act. Testimony was heard from public witnesses.

RANDON AWARENESS AND DISCLOSURE ACT

Committee on Energy and Commerce: Subcommittee on Health and the Environment and the Subcommittee on Transportation and Hazardous Materials held a joint hearing on H.R. 2448, Radon Awareness and Disclosure Act of 1993. Testimony was heard from Robert Sussman, Deputy Administrator, EPA; Stephen B. Thacker, M.D., Acting Director, National Center for Environmental Health, Centers for Disease Control and Prevention, Department of Health and Human Services; Jill Lipoti, Assistant Director, Radiation Protection Program, Department of Environmental Protection and Energy, State of New Jersey; and public witnesses.

OVERSIGHT

Committee on Energy and Commerce: Subcommittee on Oversight and Investigation held an oversight hearing on the Trans-Alaska pipeline system which is operated by the Alyeska Pipeline Service Company. Testimony was heard from the following official of the Department of the Interior: Robert Armstrong, Assistant Secretary, Land and Minerals Management; and Jim Baca, Director, Bureau of Land Management; George W. Tenley, Associate Administrator, Pipeline Safety, Research and Special Programs, Department of Transportation; Richard E. Sanderson, Director, Office of Federal Activities, EPA; and public witnesses.

POW/MIA'S: MISSING PIECES IN THE PUZZLE

Committee on Foreign Affairs: Subcommittee on Asia and the Pacific held a hearing on POW/MIA's: Missing Pieces in the Puzzle. Testimony was heard from public witnesses.

Hearings continue July 20.

INDIGENOUS PEOPLE OF BRAZIL

Committee on Foreign Affairs: Subcommittee on Western Hemisphere Affairs held a hearing on the Indigenous People of Brazil. Testimony was heard from public witnesses.

FEDERAL SURPLUS REAL PROPERTY TRANSFER FOR ECONOMIC DEVELOPMENT

Committee on Government Operations: Subcommittee on Legislation and National Security held a hearing on Federal Surplus Real Property Transfer for Economic Development. Testimony was heard from Representative Farr; Earl E. Jones, Commissioner, Federal Property Resources Service, GSA, Sherrie Wasserman Goodman, Deputy Under Secretary, Environmental Security, Department of Defense; Wilbur F. Hawkins, Acting Assistant Secretary, Economic Development, Department of Commerce; and public witnesses.

MISCELLANEOUS MEASURES

Committee on the Judiciary: Ordered reported the following measures: H.R. 1758, amended to revise, codify, and enact without substantive change certain general and permanent laws, related to transportation, as subtitles II, and V–X of title 49, United States Code, "Transportation," and to make other technical improvements in the Code; and H. Res. 198, adversely, requesting the President to furnish to the House of Representatives certain documents concerning the response of the Federal Bureau of Investigation to allegations of criminal conduct in the White House travel office.

OVERSIGHT

Committee on Merchant Marine and Fisheries: Subcommittee on Fisheries Management and the Subcommittee on Environment and Natural Resources held a joint oversight hearing on the Chehalis River Restoration Project. Testimony was heard from Dick Smith, Acting Director, U.S. Fish and Wildlife Service, Department of the Interior; and public witnesses.

NATIONAL SERVICE TRUST ACT

Committee on Rules: Granted a rule, by a record vote of 6–4, providing that during further consideration of H.R. 2010, National Service Trust Act of 1993, there will be no further period of general debate. The rule makes in order the Education and Labor Committee amendment in the nature of a substitute now printed in the bill as an original bill for the purpose of amendment. The substitute shall be considered as read. the rule waives section 302(f) of the Congressional Budget Act and clause 5(a), Rule XXI against the substitute. No amendment to the substitute, except pro formal amendments for the purpose of debate, shall be in order unless they have been printed in the Congressional Record prior to Tuesday, July 20, 1993. The rule provides that the amendments en bloc printed in the Congressional Record by Representative Ford of Michigan shall be considered as read and shall not be subject to a demand for a division. Finally, the rule provides one motion to recommit with or without instructions.

♦♦♦♦♦♦♦♦♦♦♦♦

Thursday, July 15, 1993

Senate

Chamber Action

Routine Proceedings, pages 15714–15827

Measures Introduced: Twenty bills and three resolutions were introduced, as follows: S. 1232–1251, S. Res. 132 and 133, and S.J. Res. 113.

Page 15798

Measures Reported: Reports were made as follows:

S. 521, to assist the development of tribal judicial systems, with an amendment in the nature of a substitute. (S. Rept. No. 103–88)

S. 1174, for the relief of Olga D. Zhondetskaya.

Page 15797

Measures Passed:

Private Relief: Senate passed S. 1174, for the relief of Olga D. Zhondetskaya.

Page 15782

Amending Senate Rules: Senate agreed to S. Res. 132, to amend paragraph 2 of Rule XXV of the Standing Rules of the Senate.

Page 15792

Committee Appointments: Senate agreed to S. Res. 133, to make appointments to the Committee on Commerce, Science, and Transportation, the Committee on Energy and Natural Resources, and the Special Committee on Aging.

Page 15792

National Veterans Golden Age Games Week: Senate passed H.J. Res. 190, designating July 17 through July 23, 1993, as "National Veterans Golden Age Games Week", clearing the measure for the President.

Page 15792

Patent Processes: Senate passed S. 298, to amend title 35, United States Code, with respect to patents on certain processes.

Page 15792

Hatch Act Reform Amendments: Senate continued consideration of S. 185, to amend title 5, United States Code, to restore to Federal civilian employees their right to participate voluntarily, as private citizens, in the political processes of the Nation, and to protect such employees from improper political solicitations, with a committee amendment in the nature of a substitute, taking action on amendments proposed thereto, as follows:

Pages 15735, 15755, 15758, 15769, 15772, 15782

Adopted:

(1) McCain Modified Amendment No. 596, to express the sense of the Senate that no further United States foreign assistance to Nicaragua should be obligated pending investigation of the Sandinista National Liberation Front.

Pages 15763, 15769, 15772

(2) Glenn Amendment No. 598, of a technical nature.

Page 15783

(3) Glenn Amendment No. 599, to provide that the current provisions of subchapter III of chapter 73 of title 5, United States Code, shall apply to certain employees.

Page 15788

VOL 139 PT 24 JA 5 1993 — JA 25 1994 UMI

Pending:

Domenici Modified Amendment No. 597, to express the sense of the Senate that the President should submit the supplementary budget as required by law no later than July 16, or no later than July 26, 1993, and the requisite information therein required.

Pages 15772, 15782, 15785

A unanimous-consent time-agreement was reached providing for further consideration of the bill, the pending amendment proposed thereto, and certain other amendments to be proposed, on Tuesday, July 20, 1993.

Page 15787

Messages From the President: Senate received the following messages from the President of the United States:

Transmitting a report of proposed legislation entitled "The Community Development Banking and Financial Institutions Act of 1993"; referred to the Committee on Banking, Housing and Urban Affairs. (PM–31).

Page 15794

Nomination Confirmed: Senate confirmed the following nomination: Daniel K. Tarullo, of Massachusetts, to be an Assistant Secretary of State.

Pages 15792, 15827

Nominations Received: Senate received the following nominations:

Aurelia Erskine Brazeal, of Georgia, to be Ambassador to the Republic of Kenya.

John S. Davison, of Maryland, to be Ambassador to the Republic of Niger.

James Robert Jones, of Oklahoma, to be Ambassador to Mexico.

Nelson A. Diaz, of Pennsylvania, to be General Counsel of the Department of Housing and Urban Development.

A routine list in the Air Force.

Page 15827

Messages From the President:	**Page 15794**
Messages From the House:	**Page 15795**
Measures Referred:	**Page 15797**
Communications:	**Page 15797**
Executive Reports of Committees:	**Page 15797**
Statements on Introduced Bills:	**Page 15799**
Additional Cosponsors:	**Page 15815**
Amendments Submitted:	**Page 15816**
Notices of Hearings:	**Page 15819**
Authority for Committees:	**Page 15819**
Additional Statements:	**Page 15820**

Recess: Senate convened at 9 a.m., and recessed at 7:39 p.m., until 9:30 a.m., on Friday, July 16, 1993. (For Senate's program, see the remarks of the Acting Majority Leader in today's Record on page 15827.)

Committee Meetings

NARCOTRAFFICKING THREAT

Committee on Appropriations: Subcommittee on Defense held open and closed hearings to examine the scope and impact of drug trafficking in Central and South America, and the counterdrug efforts by the United States Southern Command, receiving testimony from Gen. George A. Joulwan, Commander in Chief, United States Southern Command.

Subcommittee recessed subject to call.

COMMUNITY DEVELOPMENT

Committee on Banking, Housing, and Urban Affairs: Committee concluded hearings on the Administration's proposal to create a community development banking and financial institutions fund to foster and establish entities that will increase access to credit and financial services by low and moderate income people, after receiving testimony from Senator Bradley; Representative Rush; Lloyd Bentsen, Secretary, and Eugene A. Ludwig, Comptroller of the Currency, both of the Department of the Treasury; Mike Espy, Secretary of Agriculture; and Ronald H. Brown, Secretary of Commerce (via satellite).

NOMINATION

Committee on Commerce, Science, and Transportation: Committee concluded hearings on the nomination of Loretta L. Dunn, of Kentucky, to be Assistant Secretary of Commerce for Legislative and Intergovernmental Affairs, after the nominee, who was introduced by Senators Ford, McConnell, and Rockefeller, testified and answered questions in her own behalf.

PROHIBITION OF OLYMPIC GAMES IN BEIJING

Committee on Commerce, Science, and Transportation: Committee concluded hearings on S. Res. 117 and S. Res. 124, measures expressing the sense of the Senate that the Olympic Summer Games in the year 2000 should not be held in Beijing or elsewhere in the People's Republic of China, after receiving testimony from Senators DeConcini and Bradley; Representative Lantos; Leroy T. Walker, United States Olympic Committee, Durham, North Carolina; Richard Dicker, Human Rights Watch, Washington, D.C.; Anita DeFrantz, Amateur Athletic Foundation, Los Angeles, California, on behalf of the International Olympic Committee; and Yalai Zhang, University of Minnesota, St. Paul.

WHISTLEBLOWERS IN THE NUCLEAR POWER INDUSTRY

Committee on Environment and Public Works: Subcommittee on Clean Air and Nuclear Regulation concluded hearings to examine the Nuclear Regulatory Commission's (NRC) handling of allegations of intimidation and harassment that are raised by employees in the nuclear industry, focusing on a NRC inspection report entitled "NRC Re-

to Whistleblower Retaliation Complaints," after receiving testimony from David C. Williams, Inspector General, Ivan Selin, Chairman, and Kenneth C. Rogers and Forrest J. Remick, each a Member, all of the Nuclear Regulatory Commission; A.W. Dahlberg, III, Georgia Power Company, Atlanta; Jerome H. Goldberg, Florida Power and Light Company, Juno Beach, on behalf of the American Nuclear Energy Council; Paul M. Blanch, Hartford, Connecticut; and Allen L. Mosbaugh, Amelia, Ohio.

BUSINESS MEETING

Committee on Foreign Relations: Committee ordered favorably reported the following business items:

An original bill authorizing funds for fiscal years 1994 and 1995 for the Department of State, United States Information Agency, Board for International Broadcasting, and related agencies; and

The nominations of William H. Dameron III, of the District of Columbia, to be Ambassador to the Republic of Mali, Howard Franklin Jeter, of South Carolina, to be Ambassador to the Republic of Botswana, Dennis C. Jett, of New Mexico, to be Ambassador to the Republic of Mozambique, Laurence Everett Pope, II, of Maine, to be Ambassador to the Republic of Chad, William Christie Ramsay, of Michigan, to be Ambassador to the Republic of the Congo, Joseph A. Saloom III, of Virginia, to be Ambassador to the Republic of Guinea, and Andrew J. Winter, of New York, to be Ambassador to the Republic of The Gambia.

BUSINESS MEETING

Committee on the Judiciary: Committee ordered favorably reported the following business items:

The nomination of Eleanor Acheson, of Massachusetts, to be an Assistant Attorney General, Department of Justice; and

S. 1174, for the relief of Olga D. Zhondetskaya.

AUTHORIZATION-BREAST AND CERVICAL CANCER PREVENTION

Committee on Labor and Human Resources: Subcommittee on Aging concluded hearings on proposed legislation authorizing funds for fiscal years 1994–1996 for the National Breast and Cervical Cancer Early Detection Program of the Department of Health and Human Services, after receiving testimony from Stephen Wyatt, Director, Division of Cancer Prevention and Control, National Center for Chronic Disease, Prevention, and Health Promotion, Centers for Disease Control and Prevention, Department of Health and Human Services; Alexine Jackson, National Board of the YWCA of the U.S.A., Washington, D.C.; Vicki Rakowski, American Cancer Society, Lansing, Michigan; Margaret Mendez, Texas Department of Health Breast and Cervical Cancer Control Program, Austin; David C. Momrow, New York State Department of Health, Albany; and John W. Southard, Maryland Department of Health and Mental Hygiene, and Lillian Brown, both of Baltimore, Maryland.

BARRIERS TO ADOPTION

Committee on Labor and Human Resources: Subcommittee on Children, Family, Drugs and Alcoholism concluded hearings to examine certain barriers to adoption, including adopting children with special needs, transracial adoption, and addressing the needs of adoptive families, and on related provisions of S. 1224, to prohibit an agency, or entity, that receives Federal assistance and is involved in adoption or foster care programs from delaying or denying the placement of a child based on the race, color, or national origin of the child or adoptive or foster parent or parents involved, after receiving testimony from Rev. Jesse Jackson, Rainbow Coalition, William L. Pierce, National Council for Adoption, and Shane Salter, all of Washington, D.C.; Drenda S. Lakin, National Resource Center for Special Needs Adoption, and Sydney Duncan, Homes for Black Children, both of Detroit, Michigan; Rose Pacillo Zeltser, New Jersey Department of Human Services (Division of Youth and Family Services), Trenton; Patrick O'Brien, Downey Side, New York, New York; Rev. Wilbert Talley, Virginia One Church, One Child, Inc., Richmond; Joe Kroll, North American Council on Adoptable Children, St. Paul, Minnesota; and Lynn G. Gabbard, North Haven, Connecticut.

BUSINESS MEETING

Committee on Veterans' Affairs: Committee ordered favorably reported the following business items:

S. 1030, to provide sexual trauma counseling services to veterans, with an amendment in the nature of a substitute;

S. 843, to improve reemployment rights and benefits of veterans and other benefits of employment of certain members of the uniformed services, with an amendment in the nature of a substitute; and

The nomination of Victor P. Raymond, of the District of Columbia, to be Assistant Secretary of Veterans Affairs for Policy and Planning.

NOMINATION

Committee on Indian Affairs: Committee concluded hearings on the nomination of Ada E. Deer, of Wisconsin, to be an Assistant Secretary of the Interior for Indian Affairs, after the nominee, who was introduced by Senators Kohl and Feingold, testified and answered questions in her own behalf.

VOL 139 PT 24 JA 5 1993 — JA 25 1994 UMI

House of Representatives

Chamber Action

Bills Introduced: 23 public bills, H.R. 2642–2664; 1 private bill, H.R. 2665; and 5 resolutions, H.J. Res. 231–233, and H. Con. Res. 122–123 were introduced.

Page 15902

Reports Filed: Reports were filed as follows:

H.R. 1305, to make boundary adjustments and other miscellaneous changes to authorities and programs of the National Park Service, amended (H. Rept. 103–178);

H.R. 2239, to authorize appropriations for the Securities and Exchange Commission, amended (H. Rept. 103–179); and

H.R. 1758, to revise, codify, and enact without substantive change certain general and permanent laws, related to transportation, as subtitles II, and V–X of title 49, United States Code, "Transportation", and to make other technical improvements in the Code, amended (H. Rept. 103–180).

Page 15902

Omnibus Budget Reconciliation: The Speaker appointed as additional conferees to the conference on H.R. 2264, to provide for reconciliation pursuant to section 7 of the concurrent resolution on the budget for fiscal year 1994, the following Members on the part of the House:

As additional conferees from the Committee on Agriculture, for consideration of title I and section 9005(a)–(c) and (f) of the House bill, and title I and sections 5001, 5002(a), (b) and (d), and 5003 of the Senate amendment, and modifications committed to conference: Representatives de la Garza, Rose, Glickman, Volkmer, Penny, Roberts, Emerson, and Gunderson.

As additional conferees from the Committee on Government Operations, for consideration of section 1405(c) of the House bill, and that portion of section 1201 which adds a new section 305(c)(4) to the Rural Electrification Act, of the Senate amendment, and modifications committed to conference: Representatives Conyers, English of Oklahoma, Peterson of Minnesota, Barrett of Wisconsin, Washington, Clinger, McCandless, and Hastert.

As additional conferees from the Committee on Government Operations, for consideration of those portions of section 4002 which add new sections 453(a)(3) and 456(a)(2) to the Higher Education Act, 4029 and 13560 of the House bill, and those portions of section 12011 which add new sections 453(a)(4) and 456(a)(2) to the Higher Education Act, of the Senate amendment, and modifications committed to conference: Representatives Conyers, Collins of Illinois, Towns, Waxman, Spratt, Clinger, McCandless, and Hastert.

As additional conferees from the Committee on Government Operations, for consideration of section 9008 of the House bill, and modifications committed to conference: Representatives Conyers, Collins of Illinois, Spratt, Synar, Washington, Clinger, McCandless, and Hastert.

As additional conferees from the Committee on Government Operations, for consideration of title XVI and sections 15001–111, 15206, and 15301 of the House bill, and modifications committed to conference: Representatives Conyers, Spratt, Waxman, Collins of Illinois, Synar, Clinger, McCandless, and Hastert.

As additional conferees from the Committee on the Judiciary, for consideration of title VII of the House bill, and title XI and section 12047(a) of the Senate amendment, and modifications committed to conference: Representatives Brooks, Hughes, Edwards of California, Conyers, Synar, Moorhead, Coble, and Fish.

As additional conferees from the Committee on the Judiciary, for consideration of section 4025(7) and that portion of section 5203 which adds a new section 309(j)(8) to the Communications Act of 1934, of the House bill, and that portion of section 12011 which adds a new section 455(j) to the Higher Education Act, and section 12045(7) of the Senate amendment, and modifications committed to conference: Representatives Brooks, Conyers, Synar, Schroeder, Berman, Fish, Gallegly, and Moorhead.

As additional conferees from the Committee on the Judiciary, for consideration of section 12105 of the Senate amendment, and modifications committed to conference: Representatives Brooks, Bryant, Glickman, Frank of Massachusetts, Berman, Gekas, Ramstad, and Fish.

Page 15831

Interior Appropriations: By a recorded vote of 278 ayes to 138 noes, Roll No. 339, the House passed H.R. 2520, making appropriations for the Department of the Interior and related agencies for the fiscal year ending September 30, 1994.

Page 15832

Rejected the Myers of Indiana motion to recommit the bill to the Committee on Appropriations with instructions to report it back forthwith containing an amendment that sought to reduce by 1 percent funding for accounts (other than certain accounts specified) that are not required to be appropriated or otherwise made available by a provision of law.

Page 15877

On demands for separate votes, the following amendments were agreed to:

The Sharp amendment that reduces by $5 million funding available for fossil energy research and development (agreed to by a recorded vote of 380 ayes to 37 noes, Roll No. 336). This amendment was agreed to in the Committee of the Whole on Wednesday, July 14, by a recorded vote of 164 ayes to 262 noes, Roll No. 325;

Page 15875

The Walker amendment that reduces the $438 million appropriations for fossil energy research and development by $49.7 million, and increases the $703 million appropriation for energy conservation by $24.8 million (agreed to by a recorded vote of 278 ayes to 137 noes, Roll No. 337). This amendment was agreed to in the Committee of the Whole by a recorded vote of 276 ayes to 144 noes, Roll No. 331; and

Pages 15843, 15874

The Stearns en bloc amendments that reduce the $175 million in appropriated funds for the National Endowment for the Arts by 5 percent (agreed to by a recorded vote of 244 ayes to 174 noes, Roll No. 338). This amendment was agreed to in the Committee of the Whole by a recorded vote of 240 ayes to 184 noes, Roll No. 330.

Pages 15832, 15875

Agreed To:

The Yates amendment that provides a lump-sum payment to the widow and family of temporary National Park Service employee, James A. Hudson;

Page 15839

The Vento amendment that reduces funding for construction, improvement, repair, or replacement of National Park Service facilities by $750,000 and provides that $2 million for Boston Public Library construction be derived from the Historic Preservation Fund;

Page 15848

The Vento amendment that reduces funding for general administration of the National Park System by $300,000; and

Page 15861

The Burton of Indiana amendment that reduces by $6.9 million funding for the Department of Agriculture/Forest Service's Forest Legacy Program;

Page 15865

The Burton of Indiana amendment that reduces the $17 million in funds appropriated for international forestry programs by $5 million, thus eliminating funding for the Forests for the Future initiative.

Page 15875

The Yates motion that the Committee of the Whole rise and report the bill back to the House (agreed to by a recorded vote of 243 ayes to 177 noes, Roll No. 335).

Page 15874

Rejected:

The Andrews of Texas amendment that sought to reduce the $1.1 billion appropriated for the operation of the National Park Service by $3.1 million, thus eliminating funding for the Steamtown National Historic Site in Pennsylvania (rejected by a recorded vote of 192 ayes to 229 noes, Roll No. 332);

Page 15849

The Duncan amendment that sought to reduce the $1.1 billion appropriation for the operation of the National Park System by $14 million, thus freezing funding for the Park Service operating expenses at the Presidio in San Francisco at the fiscal year 1993 level of $11.1 million (rejected by a recorded vote of 193 ayes to 230 noes, Roll No. 333); and

Page 15854

The Pombo amendment that sought to reduce funding for the Fish and Wildlife Service's land acquisition account by $1 million, thus eliminating funding for the creation of the Stone Lakes Wildlife Refuge wetlands project (rejected by a recorded vote of 174 ayes to 246 noes, Roll No. 334).

Page 15866

The following amendments were offered but subsequently withdrawn:

The Young of Alaska amendment that sought to provide $650,000 from funds appropriated for the Bureau of Indian Affairs for a grant to the Bering Sea Fishermen's Association for rehabilitation and upgrading of fish processing facilities in four Native Alaskan fishing villages, and for marketing fish products from those facilities; and

Page 15849

The Vento amendment that sought to reduce by $768,000 funding for the National Park Service's national recreation and preservation programs.

Page 15861

Points of order were sustained against the following amendments:

The Yates amendment that sought to prohibit the use of funds to plan, prepare, or offer for sale timber from trees classified as giant sequoia which are located on National Forest System or Bureau of Land Management lands; and

Page 15838

The Vento amendment that sought to provide $183.7 million for construction, improvements, repair or replacement of physical facilities of the National Park Service, with $2 million for the Boston Public Library to be derived from the Historic Preservation Fund; with funds not to exceed $4.5 million for modifications to be made to the Everglades National Park; and with $250,000 in funding for the Baker Water and Sewer General Improvement District to cover additional costs for oversizing the system to serve the administrative site of the National Park Service facilities.

Page 15847

MFN Treatment for China: It was made in order to consider in the House H.J. Res. 208, disapproving the extension of nondiscriminatory treatment (most-favored nation treatment) to the products of the People's Republic of China, that all points of order against the resolution and its consideration be waived, that the joint resolution be debated for one hour, to be equally divided and controlled by Representative Solomon and Representative Rostenkowski or his designee, that pursuant to sections 152 and 153 of the Trade Act of 1974, the previous question be considered as ordered to final passage without intervening motion, and that the provisions of sections 152 and 153 of the Trade Act of 1974, shall not apply to any other joint resolution of the 103d Congress disapproving the extension recommended by the President of

VOL 139 PT 24 JA 5 1993 — JA 25 1994 UMI

May 28, 1993, of most-favored nation treatment to the People's Republic of China.

Page 15879

Legislative Program: The Majority Leader announced the legislative program for the week of July 19. Agreed to adjourn from Friday to Monday.

Page 15879

Calendar Wednesday: Agreed to dispense with Calendar Wednesday business of July 21.

Page 15880

Government Performance: House passed S. 20, to provide for the establishment of strategic planning and performance measurement in the Federal Government—clearing the measure for the President.

Page 15880

Presidential Message—Community Development Banking and Financial Institutions: Read a message from the President wherein he transmits his proposed legislation to promote the creation of community development financial institutions—referred to the Committee on Banking, Finance and Urban Affairs and ordered printed (H. Doc. 103–118).

Page 15884

Referrals: Three Senate-passed bills were referred to the appropriate House committees.

Page 15901

Senate Messages: Message received from the Senate today appears on page 15828.

Quorum Calls—Votes: Ten recorded votes developed during the proceedings of the House today and appear on pages 15837, 15847, 15852, 15860, 15870, 15874, 15875, 15876, 15877, 15878. There were no quorum calls.

Adjournment: Met at 10 a.m. and adjourned at 8:21 p.m.

Committee Meetings

NUTRITION RESEARCH AND EDUCATION ACTIVITIES

Committee on Agriculture: Subcommittee on Department Operations and Nutrition held a hearing to review nutrition research and education activities. Testimony was heard from the following officials of the USDA: Ellen Haas, Assistant Secretary, Food and Nutrition Service; and Myron Johnsrud, Acting Assistant Secretary, Science and Education; Catherine Woteki, Director, Food and Nutrition Board, National Academy of Sciences; and public witnesses.

ELEMENTARY AND SECONDARY EDUCATION AMENDMENTS

Committee on Education and Labor: Subcommittee on Elementary, Secondary, and Vocational Education continued hearings on H.R. 6, Elementary and Secondary Education Amendments of 1993 (School-to-Work Transition). Testimony was heard from public witnesses.

Hearings continue July 22.

NATIONAL TELECOMMUNICATIONS AND INFORMATION ADMINISTRATION AUTHORIZATION ACT

Committee on Energy and Commerce: Subcommittee on Telecommunications and Finance held a hearing on the Telecommunications and Information Infrastructure and Public Broadcasting Facilities Assistance Act of 1993. Testimony was heard from Larry Irving, Assistant Secretary, Communications and Information, National Telecommunications and Information Administration, Department of Commerce.

LABOR ORGANIZING ISSUES

Committee on Government Operations: Subcommittee on Employment, Housing and Aviation held a hearing on Labor Organizing Issues. Testimony was heard from public witnesses.

OVERSIGHT

Committee on the Judiciary: Subcommittee on Crime and Criminal Justice held an oversight hearing on International Drug Supply, Control and Interdiction. Testimony was heard from the following officials of the Department of Justice: Philip B. Heymann, Deputy Attorney General; and Harold D. Wankel, Deputy Assistant Administrator, Operations, DEA; Lee Brown, Director, Office of National Drug Policy; John E. Hensley, Assistant Commissioner, Office of Enforcement, U.S. Customs Service, Department of the Treasury; R. Grant Smith, Acting Assistant Secretary, Bureau of International Narcotics Matters, Department of State; RAdm. Richard A. Appelbaum, USCG, Chief, Office of Law Enforcement and Defense Operations, U.S. Coast Guard, Department of Transportation; Brian E. Sheridan, Deputy Assistant Secretary, Drug Enforcement Policy and Support, Department of Defense; and public witnesses.

PRIVATE IMMIGRATION BILLS

Committee on the Judiciary: Subcommittee on International Law, Immigration, and Refugees met and approved for full Committee action private immigration bills.

NATIONAL BIOLOGICAL SURVEY ACT

Committee on Merchant Marine and Fisheries: Subcommittee on Environment and Natural Resources and the National Parks, Forests and Public Lands held a joint hearing on H.R. 1845, National Biological Survey Act of 1993. Testimony was heard from Bruce Babbitt, Secretary of the Interior; and public witnesses.

BEACHES ENVIRONMENTAL ASSESSMENT, CLOSURE AND HEALTH ACT

Committee on Merchant Marine and Fisheries: Subcommittee on Oceanography, Gulf of Mexico, and the Outer Continental Shelf and the Subcommittee on Environment and Natural Resources held a joint hearing on H.R. 31, Beaches Environmental Assessment, Closure, and Health Act of 1993. Testimony was heard from Senators Lautenberg and Bradley; Margaret J. Stasikowski, Director, Health and Ecological Criteria Division, EPA; Vicki A. Allin, Chief, Policy Coordination Division, Office of Coastal Resource Management, NOAA, Department of Commerce; Garry Mauro, Commissioner, Land Commission, State of Texas; Marlin Dooley, Director, Enforcement Coordinator, Department of Environmental Protection and Energy, State of New Jersey; and public witnesses.

FEDERAL AND POSTAL SERVICE EMPLOYEES OCCUPATIONAL SAFETY AND HEALTH ACT

Committee on Post Office and Civil Service: Subcommittee on Census, Statistics and Postal Personnel and the Subcommittee on Civil Service held a joint hearing on H.R. 115, Federal and Postal Service Employees Occupational Safety and Health Act of 1993. Testimony was heard from Ann C. Wright, Manager, Safety and Health, U.S. Postal Service; and public witnesses.

ENVIRONMENTAL RESTORATION AND WASTE MANAGEMENT

Committee on Science, Space, and Technology: Subcommittee on Energy held a hearing on Environmental Restoration and Waste Management. Testimony was heard from Thomas Grumbly, Assistant Secretary, Environmental Restoration and Waste Management, Department of Energy.

GREEN TECHNOLOGY—NATIONAL INITIATIVES

Committee on Science, Space, and Technology: Subcommittee on Technology, Environment and Aviation held a hearing on legislation and proposed National Initiatives in Green Technologies. Testimony was heard from John H. Gibbons, Assistant to the President, Science and Technology and Director, Office of Science and Technology Policy; and public witnesses.

Joint Meetings

DOD PRINTING SERVICES

Joint Committee on Printing: Committee held oversight hearings on the implementation by the Department of Defense to consolidate DOD printing services, receiving testimony from Michael F. DiMario, Acting Public Printer, and Lewis L. Small, Inspector General, both of the Government Printing Office; Donna Heivilin, Director of Defense Management and NASA, General Accounting Office; Rear Adm. Robert M. Moore, USN, Naval Supply Systems Commander, Naval Supply Systems Command, Defense Printing Service; Don Lenauer, Custom Printing, Owensville, Missouri; Richard E. Cripps, Professional Printing of Kansas, Emporia; Norman Horne, Harrington Business Forms, Inc., Rocky Mount, North Carolina; and William Gindlesperger, ABC Advisors, Inc., Chambersburg, Pennsylvania.

Committee recessed subject to call.

BUDGET RECONCILIATION

Conferees met to resolve the differences between the Senate- and House-passed versions of H.R. 2264, to provide for reconciliation pursuant to section 7 of the concurrent resolution on the budget for fiscal year 1994, but did not complete action thereon, and recessed subject to call.

****

Friday, July 16, 1993

Senate

Chamber Action

Routine Proceedings, pages 15931–15996

Measures Introduced: Five bills were introduced as follows: S. 1252–1256.

Page 15963

Measures Reported: Reports were made as follows:

S. 273, to remove certain restrictions from a parcel of land owned by the City of North Charleston, South Carolina, in order to permit a land exchange, with an amendment in the nature of a substitute. (S. Rept. No. 103–89)

S. 294, to authorize the Secretary of the Interior to formulate a program for the research, interpretation, and preservation of various aspects of colonial New Mexico history, with amendments. (S. Rept. No. 103–90)

S. 310, to amend title V of Public Law 96–550, designating the Chaco Culture Archaeological Protection Sites, with an amendment in the nature of a substitute. (S. Rept. No. 103–91)

S. 742, to amend the National Parks and Recreation Act of 1978 to establish the Friends of Kaloko-Honokohau, an advisory commission for the Kaloko-Honokohau National Park, with an amendment in the nature of a substitute. (S. Rept. No. 103–92)

S. 836, to amend the National Trails System Act to provide for a study of El Camino Real de Tierra Adentro (The Royal Road of the Interior Lands), with an amendment. (S. Rept. No. 103–93)

S. 851, to establish the Carl Garner Federal Lands Cleanup Day. (S. Rept. No. 103–94)

S. 983, to amend the National Trails System Act to direct the Secretary of the Interior to study the El Ca-

VOL 139 PT 24 JA 5 1993 — JA 25 1994 UMI

mino Real Para Los Texas for potential addition to the National Trails System. (S. Rept. No. 103–95)

S.J. Res. 78, designating the beach at 53 degrees 53′51″N, 166 degrees 34′15″W to 53 degrees 53′48″N, 166 degrees 34′21″W on Hog Island, which lies in the Northeast Bay of Unalaska, Alaska as "Arkansas Beach" in commemoration of the 206th regiment of the National Guard, who served during the Japanese attack on Dutch Harbor, Unalaska on June 3 and 4, 1942. (S. Rept. No. 103–96)

H.R. 1347, to modify the boundary of Hot Springs National Park. (S. Rept. No. 103–97)

H.R. 1944, to provide for additional development at War in the Pacific National Historical Park, with an amendment in the nature of a substitute. (S. Rept. No. 103–98)

Page 15963

Nominations Confirmed: Senate confirmed the following nominations:

William Christie Ramsay, of Michigan, to be Ambassador to the Republic of the Congo.

William H. Dameron, III, of the District of Columbia, to be Ambassador to the Republic of Mali.

Victor P. Raymond, of the District of Columbia, to be an Assistant Secretary of Veterans Affairs (Policy and Planning).

Joseph A. Saloom III, of Virginia, to be Ambassador to the Republic of Guinea.

Dennis C. Jett, of New Mexico, to be Ambassador to the Republic of Mozambique.

Laurence Everett Pope, II, of Maine, to be Ambassador to the Republic of Chad.

Howard Franklin Jeter, of South Carolina, to be Ambassador to the Republic of Botswana.

Andrew J. Winter, of New York, to be Ambassador to the Republic of The Gambia.

Ada E. Deer, of Wisconsin, to be an Assistant Secretary of the Interior.

Pages 15961, 15999

Nominations Received: Senate received the following nominations:

Mollie H. Beattie, of Vermont, to be Director of the United States Fish and Wildlife Service.

Mary Lowe Good, of New Jersey, to be Under Secretary of Commerce for Technology.

J. Joseph Grandmaison, of New Hampshire, to be Director of the Trade and Development Agency.

Donald J. McConnell, of Ohio, to be Ambassador to Burkina Faso.

Routine lists in the Air Force, Army.

Page 15998

Communications: Page 15962

Statements on Introduced Bills: Page 15963

Additional Cosponsors: Page 15994

Notices of Hearings: Page 15995

Authority for Committees: Page 15995

Additional Statements: Page 15995

Recess: Senate convened at 9:30 a.m., and recessed at 1:37 p.m., until 8:45 a.m., on Tuesday, July 20, 1993. (For Senate's program, see the remarks of the Acting Majority Leader in today's Record on page 15998.)

Committee Meetings

MIDWEST FLOOD

Committee on Agriculture, Nutrition, and Forestry: Committee held hearings to examine the need for flood and disaster relief assistance by those States affected by the Mississippi River flood, receiving testimony from Mike Espy, Secretary of Agriculture.

Hearings were recessed subject to call.

U.S. ENVIRONMENTAL POLICY

Committee on Environment and Public Works: Committee concluded hearings to review the successes and failures of Federal environmental regulation and to examine the need for new policies to achieve a sustainable future, including environmental and trade policies in a global economy, after receiving testimony from Jonathan Lash, World Resources Institute, Washington, D.C., and David T. Buzzelli, Dow Chemical Company, Midland, Michigan, both on behalf of the President's Council on Sustainable Development; Russell E. Train, World Wildlife Fund, Washington, D.C.; and William D. Ruckelshaus, Browning-Ferris Industries, Inc., Houston, Texas.

NOMINATION

Committee on Foreign Relations: Committee concluded hearings on the nomination of Robin Lynn Raphel, of Washington, to be Assistant Secretary of State for South Asian Affairs, after the nominee testified and answered questions in her own behalf.

AUTHORIZATIONS—INTELLIGENCE

Select Committee on Intelligence: Committee ordered favorably reported an original bill authorizing funds for fiscal year 1994 for intelligence activities of the United States.

House of Representatives

Chamber Action

The House was not in session today. Its next meeting will be held at noon on Monday, July 19.

Committee Meetings

DOD'S CHEMICAL STOCKPILE EMERGENCY PREPAREDNESS PROGRAM

Committee on Government Operations: Subcommittee on Environment, Energy, and Natural Resources held a hearing on the Department of Defense's Chemical Stockpile Emergency Preparedness (CSEP) Program. Testimony was heard from David Warren, Associate Director, Defense Management and NASA Issues, National Security and International Affairs Division, GAO; Michael Owen, Acting Assistant Secretary, Installation, Logistics and Environment, Department of the Army, Department of Defense; Craig Wingo, Assistant Associate Director, Office of Technological Hazards, FEMA; and public witnesses.

NATIONAL CHILD PROTECTION ACT

Committee on the Judiciary: Subcommittee on Civil and Constitutional Rights held a hearing on H.R. 1237, National Child Protection Act of 1993. Testimony was heard from David F. Nemecek, Inspector-Deputy Assistant Director, Policy and Liaison Branch, Criminal Justice Information Services Division, FBI, Department of Justice; the following officials of Maxwell Air Force Base, Department of the Air Force, Department of Defense: Col. Thomas A. Handley, USAF, Legal Counsel; and Renova Williams, Director, Personnel, Civil Air Patrol; and public witnesses.

****

Monday, July 19, 1993

Senate

Chamber Action

The Senate was not in session today. It will next meet on Tuesday, July 20, 1993, at 8:45 a.m.

Committee Meetings

AUTHORIZATION—DEFENSE

Committee on Appropriations: Subcommittee on Defense Technology, Acquisition, and Industrial Base met in closed session and approved for full committee consideration those provisions, which fall within the subcommittee's jurisdiction, of proposed legislation authorizing funds for fiscal year 1994 for national defense programs.

AUTHORIZATION—DEFENSE

Committee on Armed Services: Subcommittee on Regional Defense and Contingency Forces met in closed session and approved for full committee consideration those provisions, which fall within the subcommittee's jurisdiction, of proposed legislation authorizing funds for fiscal year 1994 for national defense programs.

CONGRESSIONAL RESTRICTIONS ON GIFTS

Committee on Governmental Affairs: Subcommittee on Oversight of Government Management held hearings on S. 885, to limit the acceptance of gifts, meals, and travel by Members of Congress and congressional staff, receiving testimony from Senators Lautenberg and Wellstone; former Senator Birch Bayh; former Representative Frank Horton; Stephen D. Potts, Director, F. Gary Davis, General Counsel, and Leslie Wilcox, Counsel, all of the Office of Government Ethics; and Joan B. Claybrook, Public Citizen, Washington, D.C.

Hearings were recessed subject to call.

House of Representatives

Chamber Action

Bills Introduced: 1 public bill, H.R. 2666 was introduced.

Page 16020

Reports Filed: Reports were filed as follows:

H.R. 631, to designate certain lands in the State of Colorado as components of the National Wilderness Preservation System, amended (H. Report. 103–181); and

H.R. 1964, to authorize appropriations for the Maritime Administration for fiscal year 1994, amended, (H. Report. 103–182).

Page 16020

Speaker Pro Tempore: Read a letter from the Speaker wherein he designates Representative Montgomery to act as Speaker pro tempore for today.

Page 16000

Suspensions: House voted to suspend the rules and pass the following measures:

National Park Service boundaries: H.R. 1305, amended, to make boundary adjustments and other miscellaneous changes to authorities and programs of the National Park Service;

Page 16001

Colorado wilderness: H.R. 631, amended, to designate certain lands in the State of Colorado as components of the National Wilderness Preservation System;

Page 16003

District of Columbia courts claims: H.R. 1631, to amend title 11, District of Columbia Code, to increase the maximum amount in controversy permitted for cases under the jurisdiction of the Small Claims and Conciliation Branch of the Superior Court of the District of Columbia; and

Page 16013

Gender-specific references: H.R. 1632, amended, to amend title 11, District of Columbia Code, to remove gender-specific references. Agreed to amend the title.

Page 16014

VOL 139 PT 24 JA 5 1993 — JA 25 1994 UMI

Referrals: Two Senate-passed measures were referred to the appropriate House committees.

Page 16019

Quorum Calls—Votes: No quorum calls or votes developed during the proceedings of the House today.

Adjournment: Met at noon and adjourned at 1 p.m.

Committee Meetings

No Committee meetings were held.

****

Tuesday, July 20, 1993

Senate

Chamber Action

Routine Proceedings, pages 16028–16206

Measures Introduced: Thirteen bills and one resolution were introduced, as follows: S. 1257–1269, and S.J. Res. 114.

Page 16174

Measures Reported: Reports were made as follows:

Special Report entitled "Revised Allocation To Subcommittees of Budget Totals from the Concurrent Resolution for Fiscal Year 1994". (S. Rept. No. 103–99)

H.R. 843, to withdraw certain lands located in the Coronado National Forest from the mining and mineral leasing laws of the United States. (S. Rept. No. 103–100)

S. 24, to reauthorize the independent counsel law for an additional 5 years, with an amendment in the nature of a substitute. (S. Rept. No. 103–101)

H.R. 2493, making appropriations for Agriculture, Rural Development, Food and Drug Administration, and Related Agencies programs for the fiscal year ending September 30, 1994, with amendments. (S. Rept. No. 103–102)

H.R. 2348, making appropriations for the Legislative Branch for the fiscal year ending September 30, 1994, with amendments. (S. Rept. No. 103–103)

H.R. 2492, making appropriations for the government of the District of Columbia and other activities chargeable in whole or in part against the revenues of said District for the fiscal year ending September 30, 1994, and for other purposes, with amendments. (S. Rept. No. 103–104)

Page 16174

Measures Passed:

Hatch Act Reform Amendments: Committee on Governmental Affairs was discharged from further consideration of H.R. 20, to amend title 5, United States Code, to restore to Federal civilian employees their right to participate voluntarily, as private citizens, in the political processes of the Nation, and to protect such employees from improper political solicitations, and by 68 yeas to 31 nays (Vote No. 201), the bill was then passed, after striking all after the enacting clause and inserting in lieu thereof the text of S. 185, Senate companion measure, after agreeing to the committee amendment in the nature of a substitute, as amended, and after taking action on further amendments proposed thereto, as follows:

Pages 16028, 16064

Adopted:

(1) Roth Amendment No. 602, to provide that employees of the Criminal Division of the Department of Justice may not take an active part in political management or political campaigns. (By 43 yeas to 56 nays (Vote No. 199), Senate earlier failed to table the amendment.)

Pages 16043, 16061

Rejected:

(1) Domenici Modified Amendment No. 597, to express the sense of the Senate that the President should submit the supplementary budget as required by law no later than July 16, or no later than July 26, 1993, and the requisite information therein required. (By 56 yeas to 43 nays (Vote No. 197), Senate tabled the amendment.)

Pages 16029, 16061

(2) Roth/Domenici Amendment No. 600, to provide that revenue agents, tax auditors, and tax examiners of the Internal Revenue Service may not take an active part in political management or political campaigns. (By 51 yeas to 48 nays (Vote No. 198), Senate tabled the amendment.)

Pages 16033, 16061

(3) Kassebaum Amendment No. 601, to provide that Federal employees may not solicit, accept, or receive political contributions. (By 58 yeas to 41 nays (Vote No. 200), Senate tabled the amendment.)

Pages 16037, 16061

Subsequently, S. 185 was indefinitely postponed.

Page 16169

Indian Dams Safety Act: Senate passed S. 442, to provide for the maintenance of dams located on Indian lands by the Bureau of Indian Affairs or through contracts with Indian tribes.

Page 16170

Indian Environmental General Assistance Program Act Authorization: Senate passed S. 654, to amend the Indian Environmental General Assistance Program Act of 1992 to extend the authorization of appropriations, after agreeing to committee amendments.

Page 16171

National Community Service Act: Senate began consideration of S. 919, to amend the National and Community Service Act of 1990 to establish a Corporation for National Service, enhance opportunities for national service, and provide national service educational awards to persons participating in such service, with a modified committee amendment in the nature of a substitute.

Page 16065

Senate will continue consideration of the bill and amendments to be proposed thereto, on Wednesday, July 21.

Removal of Injunction of Secrecy: The injunction of secrecy was removed from the following treaty:

An Amendment to the Montreal Protocol on Substances that Deplete the Ozone Layer (Treaty Document No. 103–9). The treaty was transmitted to the Senate today, considered as having been read for the first time, and referred, with accompanying papers, to the Committee on Foreign Relations and ordered to be printed.

Page 16170

Messages From the President: Senate received the following messages from the President of the United States:

Transmitting a report concerning emigration laws and policies of the Republic of Bulgaria; referred to the Committee on Finance. (PM–32).

Page 16171

Transmitting a notice of continuation of the Iraqi emergency; referred to the Committee on Banking, Housing and Urban Affairs. (PM–33).

Page 16171

Transmitting the report of the Commodity Credit Corporation for fiscal year 1990; referred to the Committee on Agriculture, Nutrition, and Forestry. (PM–34).

Page 16172

Transmitting the report of the Commodity Credit Corporation for fiscal year 1991; referred to the Committee on Agriculture, Nutrition, and Forestry. (PM–35).

Page 16172

Executive Reports of a Committee: The Senate received the following executive report of a committee:

Report to accompany the nomination of John H. Dalton, of Texas, to be Secretary of the Navy. (Ex. Rept. No. 103–4)

Page 16174

Nominations Received: Senate received the following nominations:

Louis J. Freeh, of New York, to be Director of the Federal Bureau of Investigations for the term of ten years.

Gaynelle Griffin Jones, of Texas, to be United States Attorney for the Southern District of Texas for the term of four years.

Karen Elizabeth Schreier, of South Dakota, to be United States Attorney for the District of South Dakota for the term of four years.

Judith Ann Stewart, of Indiana, to be United States Attorney for the Southern District of Indiana for the term of four years.

Walter Michael Troop, of Kentucky, to be United States Attorney for the Western District of Kentucky for the term of four years.

1 Air Force nomination in the rank of general.

A routine list in the Army.

Page 16206

Messages From the President: Page 16171

Messages From the House: Page 16172

Measures Referred: Page 16172

Communications: Page 16173

Executive Reports of Committees: Page 16174

Statements on Introduced Bills: Page 16175

Additional Cosponsors: Page 16200

Amendments Submitted: Page 16202

Notices of Hearings: Page 16202

Authority for Committees: Page 16202

Additional Statements: Page 16203

Record Votes: Five record votes were taken today. (Total—201)

Page 16206

Recess: Senate convened at 8:45 a.m., and recessed at 8:22 p.m., until 9 a.m., on Wednesday, July 21, 1993. (For Senate's program, see the remarks of the Majority Leader in today's Record on page 16206.)

Committee Meetings

APPROPRIATIONS—AGRICULTURE/DISTRICT OF COLUMBIA/LEGISLATIVE BRANCH

Committee on Appropriations: Committee ordered favorably reported the following bills:

H.R. 2493, making appropriations for fiscal year 1994 for the Department of Agriculture, rural development, Food and Drug Administration of the Department of Health and Human Services, and related agencies, with amendments;

H.R. 2492, making appropriations for fiscal year 1994 for the government of the District of Columbia, with amendments; and

H.R. 2348, making appropriations for fiscal year 1994 for the Legislative Branch, with amendments.

APPROPRIATIONS—TREASURY

Committee on Appropriations: Subcommittee on Treasury, Postal Service, and General Government approved for full committee consideration, with amendments, H.R. 2403, making appropriations for fiscal year 1994 for the Department of the Treasury, Postal Service, and General Government.

MILITARY POLICY TOWARD HOMOSEXUALS

Committee on Armed Services: Committee resumed hearings to examine United States military policy concerning the service of gay men and lesbians in the armed forces, receiving testimony from Les Aspin, Secretary of Defense; Gen. Colin L. Powell, USA, Chairman, and David E. Jeremiah, USN, Vice Chairman, both of the Joint Chiefs of Staff; Gen. Gordon R. Sullivan, USA, Chief of Army Staff; Gen. Carl E. Mundy, Jr., USMC, Commandant of the Marine Corps; Adm. Frank B. Kelso II, USN, Chief

VOL 139 PT 24 JA 5 1993 — JA 25 1994 UMI

of Naval Operations; and Gen. Merrill A. McPeak, USAF, Chief of Air Force Staff.

Hearings continue tomorrow.

AUTHORIZATIONS—DEFENSE

Committee on Armed Services: Subcommittee on Coalition Defense and Reinforcing Forces met in closed session and approved for full committee consideration those provisions, which fall within the subcommittee's jurisdiction, of proposed legislation authorizing funds for fiscal year 1994 for national defense programs.

AUTHORIZATIONS—DEFENSE

Committee on Armed Services: Subcommittee on Force Requirements and Personnel met in closed session and approved for full committee consideration those provisions, which fall within the subcommittee's jurisdiction, of proposed legislation authorizing funds for fiscal year 1994 for national defense programs.

AUTHORIZATIONS—DEFENSE

Committee on Armed Services: Subcommittee on Military Readiness and Defense Infrastructure met in closed session and approved for full committee consideration those provisions, which fall within the subcommittee's jurisdiction, of proposed legislation authorizing funds for fiscal year 1994 for national defense programs.

AUTHORIZATIONS—DEFENSE

Committee on Armed Services: Subcommittee on Nuclear Deterrence, Arms Control and Defense Intelligence met in closed session and approved for full committee consideration those provisions, which fall within the subcommittee's jurisdiction, of proposed legislation authorizing funds for fiscal year 1994 for national defense programs.

NOMINATION

Committee on Commerce, Science, and Transportation: Committee concluded hearings on the nomination of David Russell Hinson, of Illinois, to be Administrator of the Federal Aviation Administration, Department of Transportation, after the nominee, who was introduced by Senator Simon, testified and answered questions in his own behalf.

NOMINATION

Committee on Energy and Natural Resources: Committee concluded hearings on the nomination of Robert Riggs Nordhaus, of the District of Columbia, to be General Counsel of the Department of Energy, after the nominee, who was introduced by Senators Domenici and Bingaman, testified and answered questions in his own behalf.

NOMINATIONS

Committee on Foreign Relations: Committee concluded hearings on the nominations of Thomas J. Dodd, of the District of Columbia, to be Ambassador to the Oriental Republic of Uruguay, James J. Blanchard, of Michigan, to be Ambassador to Canada, and Jeffrey Davidow, of Virginia, to be Ambassador to the Republic of Venezuela, after the nominees testified and answered questions in their own behalf. Mr. Dodd was introduced by Senator Dodd, and Mr. Blanchard was introduced by Senators Riegle and Levin.

NOMINATION

Committee on the Judiciary: Committee held hearings on the nomination of Ruth Bader Ginsburg, of New York, to be an Associate Justice of the Supreme Court of the United States, where the nominee, who was introduced by Senators Moynihan and D'Amato and District of Columbia Delegate Eleanor Holmes Norton, testified and answered questions in her own behalf.

Hearings continue tomorrow.

House of Representatives

Chamber Action

Bills Introduced: 14 public bills, H.R. 2668–2681; 1 private bill, H.R. 2682; and 1 resolution, H.J. Res. 234 were introduced.

Page 16287

Reports Filed: Reports were filed as follows: H. Res. 198, requesting the President to furnish to the House of Representatives certain documents concerning the response of the Federal Bureau of Investigation to allegations of criminal conduct in the White House travel office (H. Rept. 103–183);

H.R. 2667, making emergency supplemental appropriations for relief from the major, widespread flooding in the Midwest for the fiscal year ending September 30, 1993 (H. Rept. 103–184); and

H. Res. 218, providing for consideration of H.R. 2530, to amend the Federal Land Policy and Management Act of 1976 to authorize appropriations for programs, functions, and activities of the Bureau of Land Management, Department of the Interior, for fiscal year 1994 (H. Rept. 103–185).

Page 16287

Presidential Messages: Read the following messages from the President:

Report on Bulgarian laws and policies: Message wherein he transmits a formal report to Congress concerning emigration laws and policies of the Republic of Bulgaria—referred to the Committee on Ways and Means and ordered printed (H. Doc. 103–119);

National emergency regarding Iraq: Message wherein he transmits his extension beyond August 2, 1993 of the national emergency regarding Iraq—referred to the Committee on Foreign Affairs and ordered printed (H. Doc. 103–120);

Commodity Credit Corporation report for 1990: Message wherein he transmits the report of the Commodity Credit Corporation for fiscal year 1990—referred to the Committee on Agriculture; and

Commodity Credit Corporation report for 1991: Message wherein he transmits the report of the Commodity Credit Corporation for fiscal year 1991—referred to the Committee on Agriculture.

Page 16215

Commerce, Justice, State, and the Judiciary Appropriations: By a recorded vote of 327 ayes to 98 noes, Roll No. 346, the House passed H.R. 2519, making appropriations for the Departments of Commerce, Justice, and State, the Judiciary, and related agencies for the fiscal year ending September 30, 1994.

Page 16216

Rejected the Kolbe motion to recommit the bill to the Committee on Appropriations with instructions to report it back forthwith containing amendments that would restore to the level of funding requested by the President accounts funding the detention of prisoners by the U.S. Marshals' Service; accounts funding salaries and expenses for the FBI; and accounts funding charges for equipment for the Drug Enforcement Agency (rejected by a recorded vote of 112 ayes to 315 noes, Roll No. 345).

Page 16245

On demands for separate votes, the following actions were taken:

Agreed To:

The Hunter amendment that adds $60 million to the appropriation for the Immigration and Naturalization Service (agreed to by a yea-and-nay vote of 298 yeas to 129 nays, Roll No. 342). This amendment was agreed to in the Committee of the Whole on Thursday, July 1 by a recorded vote of 265 ayes to 164 noes, Roll No. 318.

Page 16243

Rejected:

The Walker amendment that strikes $10 million for the National Oceanic and Atmospheric Administration for alteration, modernization, and relocation of facilities (rejected by a recorded vote of 70 ayes to 356 noes, Roll No. 343). This amendment had been agreed to in the Committee of the Whole on Thursday, July 1 by a voice vote; and

Page 16243

The Penny amendment, as amended by the McInnis amendment, that reduces by $22 million necessary expenses for the Small Business Administration (rejected by a recorded vote of 183 ayes to 242 noes, Roll No. 344). This amendment had been agreed to in the Committee of the Whole on Thursday, July 1 by a voice vote.

Page 16244

Agreed to the Smith of Iowa motion that the Committee of the Whole rise and report the bill back to the House (agreed to by a division vote of 9 ayes to 8 noes).

Page 16243

Agreed To:

The Orton amendment that reduces by a total of $590,000 the funding for subsidizing costs of the Repatriation Loans Program account and for administrative expenses to carry out the program; and

Page 16231

The Traficant amendment that expresses the sense of Congress that, to the extent feasible, entities receiving funding should purchase only American-made products.

Page 16239

Rejected:

The Hefley amendment that sought to delete $26 million in funding for salaries and expenses of the Economic Development Administration (rejected by a recorded vote of 122 ayes to 300 noes, Roll No. 340); and

Page 16216

The Oberstar amendment that sought to restore $22 million in funding for expenses of the United States Travel and Tourism Administration previously stricken by a point of order (rejected by a recorded vote of 158 ayes to 263 noes, Roll No. 341).

Page 16222

Points of order were sustained against the following:

Language that sought to provide funding for international organizations and conferences and contributions to international organizations;

Page 16228

Language that sought to provide funding for expenses of the Board for International Broadcasting;

Page 16234

Language that sought to provide funding for grants made by the United States Information Agency to the National Endowment for Democracy;

Page 16235

Language that sought to provide funding for expenses to enable the United States Information Agency to carry out Radio Broadcasting to Cuba;

Page 16239

The Emerson amendment that sought to assure that each public ceremony for the admission of new citizens to the United States be conducted solely in the English language; and

Page 16240

The Fields amendment that sought to provide that no funds for defender services could be used for death penalty resource centers which provide counsel for death row inmates.

Page 16241

The following amendments were offered, but subsequently withdrawn:

The English of Oklahoma amendment that sought to reduce by $100 million funding for the diplomatic and consular programs of the Department of State; and

Page 16227

The Orton amendment that sought to reduce by $5.1 million funds appropriated for emergencies in the diplomatic and consular service of the Department of State.

Page 16229

VOL 139 PT 24 JA 5 1993 — JA 25 1994 UMI

National Service Trust Act: House completed all debate on H. Res. 217, providing for the consideration of H.R. 2010, to amend the National and Community Service Act of 1990 to establish a Corporation for National Service, enhance opportunities for national service, and provide national service educational awards to persons participating in such service. A recorded vote ordered on the resolution was postponed until Wednesday, July 21.

Page 16248

Securities and Exchange Commission: House voted to suspend the rules and pass H.R. 2239, amended, to authorize appropriations for the Securities and Exchange Commission.

Page 16255

Omnibus Budget Reconciliation: Read a letter from Representative Hansen wherein he withdraws as a conferee in the conference on H.R. 2264, to provide for reconciliation pursuant to section 7 of the concurrent resolution on the budget for fiscal year 1994. Representative Thomas of Wyoming was appointed to fill the vacancy.

Page 16260

Subsequently, the following modifications were made in the appointment of conferees on H.R. 2264:

As additional conferees from the Committee on Government Operations, for consideration of those portions of section 5181 which add new sections 2158(b)(3)(B) and 2161(b) to the Public Health Service Act, of the House bill, and modifications committed to conference: Representatives Conyers, Spratt, Towns, Synar, Payne of New Jersey, Clinger, McCandless, and Hastert.

Page 16260

In the panel appointed from the Committee on Public Works and Transportation, Representative Borski was appointed in lieu of Representative de Lugo.

Page 16260

From the Committee on the Budget, for consideration of the House bill, and the Senate amendment, and modifications committed to conference: Representatives Sabo, Gephardt, and Kasich.

As additional conferees from the Committee on the Budget, for consideration of title I and sections 9005(a)–(c) and (f) of the House bill, and title I and sections 5001, 5002 (a), (b) and (d), and 5003 of the Senate amendment, and modifications committed to conference: Representatives Stenholm, Pomeroy, Kildee, Smith of Texas, and Allard.

As additional conferees from the Committee on the Budget, for consideration of title II and section 12009 of the House bill, and title II and section 13003 of the Senate amendment, and modifications committed to conference: Representatives Slaughter, Mollohan, Gordon, Shays, and Snowe.

As additional conferees from the Committee on the Budget, for consideration of title III of the House bill, and title III (except section 3003(b)) of the Senate amendment, and modifications committed to conference: Representatives Frank of Massachusetts, Blackwell, Woolsey, Lazio, and Hoke.

As additional conferees from the Committee on the Budget, for consideration of title IV and sections 5117, 13233, 13263, 13270, 13420, and 14402(d) of the House bill, and sections 7904, 12001–50, 12061, 12071, 12101, and 12301–02 of the Senate amendment, and modifications committed to conference: Representatives Kildee, Price of North Carolina, Kennelly, Miller of Florida, and Smith of Michigan.

As additional conferees from the Committee on the Budget, for consideration of sections 5000–187, 13234, 13242, 13264, 13400–571, and 14411 of the House bill, and sections 7000–501, 7601(c), 7801, 7802 (b) and (c), 7904, 7951, 12101–02, and 12321 of the Senate amendment, and modifications committed to conference: Representatives Beilenson, Slaughter, Johnston of Florida, McMillan, and Hobson.

As additional conferees from the Committee on the Budget, for consideration of sections 5200–44, 5301, 9006–07 of the House bill, and sections 4001–11 and 6001 of the Senate amendment, and modifications committed to conference: Representatives Bryant, Coyne, Costello, McMillan, and Hobson.

As additional conferees from the Committee on the Budget, for consideration of title VII and that portion of section 4002 which adds a new section 455(j) to the Higher Education Act, section 4025(7) and that portion of section 5203 which adds a new section 309(j)(8) to the Communications Act of 1934, and section 5187(b) of the House bill, and title XI, section 4008(c), that portion of section 12011 which adds a new section 455(j) to the Higher Education Act, 12045(7), 12047(a) and 12105 of the Senate amendment, and modifications committed to conference: Representatives Andrews of Texas, Mollohan, Woolsey, Smith of Texas, and Inglis of South Carolina.

As additional conferees from the Committee on the Budget, for consideration of title VIII and section 9004 of the House bill, and section 4051 of the Senate amendment, and modifications committed to conference: Representatives Kennelly, Costello, Mink, Snowe, and Franks of New Jersey.

As additional conferees from the Committee on the Budget, for consideration of title IX and sections 1402, 5301, and 11002 of the House bill, and titles V and VI and section 1503 of the Senate amendment, and modifications committed to conference: Representatives Bryant, Mink, Blackwell, Kolbe, and Allard.

As additional conferees from the Committee on the Budget, for consideration of titles VI and X and sections 13702 and 13704 of the House bill, and titles IX and X and sections 12103–04 of the Senate amendment, and modifications committed to conference: Representatives Berman, Andrews of Texas, Gordon, Kolbe, and Miller of Florida: *Provided,* That for consideration of title VI and sections 10001 and 10002 of the House bill, and title IX of the Senate amendment, Representative Pomeroy is appointed in lieu of Representative Berman; Representatives Cox and Smith of Michigan are appointed in lieu of Representatives Kolbe and Miller of Florida.

As additional conferees from the Committee on the Budget, for consideration of title XI and sections 8002 and 9005(a) of the House bill, and sections 5002(a) and 6002 of the Senate amendment, and modifications committed to conference: Representatives Wise, Costello, Berman, Lazio, and Franks of New Jersey.

As additional conferees from the Committee on the Budget, for consideration of title XII of the House bill, and title XIII (except section 13008(b)) and sections 7901(b) and (c) of the Senate amendment, and modifications committed to conference: Representatives Price of North Carolina, Coyne, Johnston of Florida, Herger, and Inglis of South Carolina.

As additional conferees from the Committee on the Budget, for consideration of sections 4032, 4033(3), 8002, 9004, 11001, 12004(b), 13001–20, 13201–84, 13601–02, and 13604–705 of the House bill, and sections 1106, 1403, 1504, 3003(b), 7433, 7601–03, 7701–02, 7901(a) and (c), 7902–03, 7950–54, that portion of section 12011 which adds a new section 457 to the Higher Education Act, 12055, 12203(d), 12025, 13008(b), 15001, and 15002 of the Senate amendment, and modifications committed to conference: Representatives Coyne, Beilenson, and Herger: *Provided,* Representative Bunning is appointed in lieu of Representative Kasich for the provisions specified for this panel, except for sections 13001–20 of the House bill where Representative Kasich will be the conferee.

As additional conferees from the Committee on the Budget, for consideration of titles XV and XVI, section 1405(c) of the House bill, those portions of section 4002 which add new sections 453(a)(3) and 456(a)(2) to the Higher Education Act, 4029, those portions of section 5181 which add new sections 2158(b)(3)(B) and 2161(b) to the Public Health Service Act, 9008, and 13560 of the House bill, and title XIV, that portion of section 1201 which adds a new section 305(c)(4) to the Rural Electrification Act, those portions of section 12011 which add new sections 453(a)(4) and 456(a)(2) to the Higher Education Act of the Senate amendment, and modifications committed to conference: Representatives Stenholm, Wise, Frank of Massachusetts, Shays, and Cox.

As additional conferees from the Committee on Agriculture, for consideration of title I and sections 9005(a)–(c) and (f) of the House bill, and title I and sections 5001, 5002(a), (b) and (d), and 5003 of the Senate amendment, and modifications committed to conference: Representatives de la Garza, Rose, Glickman, Volkmer, Penny, Roberts, Emerson, and Gunderson.

As additional conferees from the Committee on Armed Services, for consideration on title II and section 12009 of the House bill, and title II and section 13003 of the Senate amendment, and modifications committed to conference: Representatives Dellums, Montgomery, Schroeder, Hutto, Skelton, Spence, Stump, and Kyl: *Provided,* For consideration of section 12009 of the House bill, and section 13003 of the Senate amendment, Representative McCurdy is appointed in lieu of Representative Montgomery, and Representative Hunter is appointed in lieu of Representative Stump.

As additional conferees from the Committee on Banking, Finance and Urban Affairs, for consideration of title III of the House bill, and title III (except section 3003(b)) of the Senate amendment, and modifications committed to conference: Representatives Gonzalez, Neal of North Carolina, LaFalce, Vento, Schumer, Leach, McCollum, and Roukema.

As additional conferees from the Committee on Education and Labor, for consideration of title IV and sections 5117, 13233, 13263–64, 13270, 13420, and 14402(d) of the House bill, and sections 7904, 12001–50, 12061, 12071, 12101, and 12301–02 of the Senate amendment, and modifications committed to conference: Representatives Ford of Michigan, Clay, Miller of California, Murphy, Williams, Goodling, Petri, and Roukema.

As additional conferees from the Committee on Energy and Commerce, for consideration [communications] of sections 5200–44 of the House bill, and sections 4001–11 of the Senate amendment, and modifications committed to conference: Representatives Dingell, Markey, Tauzin, Manton, Schenk, Moorhead, Fields of Texas, and Oxley.

As additional conferees from the Committee on Energy and Commerce, for consideration [health] of sections 5000–5091, 5100–87, 13010 (a) and (c), 13413(e), 13234, 13242, 13264, and 13431–13571, 14411 of the House bill, and sections 1105(b), 7000, 7201–7501, 7601(c), 7801, 7802 (b) and (c), 7904, 7951, 12101–12205, and 12321 of the Senate amendment, and modifications committed to conference: Representatives Dingell, Waxman, Wyden, Towns, Slattery, Moorhead, Bliley, and Bilirakis.

As additional conferees from the Committee on Energy and Commerce, for consideration [energy] of sections 5301 and 9006–07 of the House bill, and section 6001 of the Senate amendment, and modifications committed to conference: Representatives Dingell, Sharp, Washington, Kreidler, Swift, Moorhead, Bilirakis, and Barton of Texas.

As additional conferees from the Committee on Foreign Affairs, for consideration of title VI and sections 10001 and 10002 of the House bill, and title IX of the Senate amendment, and modifications committed to conference: Representatives Hamilton, Berman, Faleomavaega, Martinez, Andrews of New Jersey, Gilman, Snowe, and Hyde.

As additional conferees from the Committee on Government Operations, for consideration of section 1405(c) of the House bill, and that portion of section 1201 which

VOL 139 PT 24 JA 5 1993 — JA 25 1994 UMI

adds a new section 305(c)(4) to the Rural Electrification Act, of the Senate amendment, and modifications committed to conference: Representatives Conyers, English of Oklahoma, Peterson of Minnesota, Barrett of Wisconsin, Washington, Clinger, McCandless, and Hastert.

As additional conferees from the Committee on Government Operations, for consideration of those portions of section 4002 which add new sections 453(a)(3) and 456(a)(2) to the Higher Education Act, 4029 and 13560 of the House bill, and those portions of section 12011 which add new sections 453(a)(4) and 456(a)(2) to the Higher Education Act, of the Senate amendment, and modifications committed to conference: Representatives Conyers, Collins of Illinois, Towns, Waxman, Spratt, Clinger, McCandless, and Hastert.

As additional conferees from the Committee on Government Operations, for consideration of those portions of section 5181 which add new sections 2158(b)(3)(B) and 2161(b) to the Public Health Service Act of the House bill, and modifications committed to conference: Representatives Conyers, Spratt, Towns, Synar, Payne of New Jersey, Clinger, McCandless, and Hastert.

As additional conferees from the Committee on Government Operations, for consideration of section 9008 of the House bill, and modifications committed to conference: Representatives Conyers, Collins of Illinois, Spratt, Synar, Washington, Clinger, McCandless, and Hastert.

As additional conferees from the Committee on Government Operations, for consideration of title XVI and sections 15001–111, 15206, and 15301 of the House bill, and title XIV of the Senate amendment, and modifications committed to conference: Representatives Conyers, Spratt, Waxman, Collins of Illinois, Synar, Clinger, McCandless, and Hastert.

As additional conferees from the Committee on the Judiciary, for consideration of title VII of the House bill, and title XI and section 12047(a) of the Senate amendment, and modifications committed to conference: Representatives Brooks, Hughes, Edwards of California, Conyers, Synar, Moorhead, Coble, and Fish.

As additional conferees from the Committee on the Judiciary, for consideration of that portion of section 4002 which adds a new section 455(j) to the Higher Education Act, section 4025(7) and that portion of section 5203 which adds a new section 309(j)(8) to the Communications Act of 1934, of the House bill, and section 4008(c), that portion of section 12011 which adds a new section 455(j) to the Higher Education Act, 12045(7), of the Senate amendment, and modifications committed to conference: Representatives Brooks, Conyers, Synar, Schroeder, Berman, Fish, Gallegly, and Moorhead.

As additional conferees from the Committee on the Judiciary, for consideration of section 5187(b) of the House bill, and section 12105 of the Senate amendment, and modifications committed to conference: Representatives Brooks, Bryant, Glickman, Frank of Massachusetts, Berman, Gekas, Ramstad, and Fish.

As additional conferees from the Committee on Merchant Marine and Fisheries, for consideration of title VIII and section 9004 of the House bill, and section 4051 of the Senate amendment, and modifications committed to conference: Representatives Studds, Tauzin, Lipinski, Ortiz, Manton, Fields of Texas, and Bateman: *Provided,* For consideration of title VIII of the House bill, and section 4051 of the Senate amendment, Representative Inhofe is appointed; for consideration of section 9004 of the House bill, Representative Saxton is appointed.

As additional conferees from the Committee on Natural Resources, for consideration of title IX and sections 1402, 5301, 11002 of the House bill, and titles V and VI and section 1503 of the Senate amendment, and modifications committed to conference: Representatives Miller of California, Vento, de Lugo, Lehman, Richardson, Young of Alaska, Thomas of Wyoming, and Vucanovich.

As additional conferees from the Committee on Post Office and Civil Service, for consideration of title X and sections 13702 and 13704 of the House bill, and titles IX and X and sections 12103–04 of the Senate amendment, and modifications committed to conference: Representatives Clay, Schroeder, McCloskey, Norton, Collins of Michigan, Myers of Indiana, Burton of Indiana, and Morella.

As additional conferees from the Committee on Public Works and Transportation, for consideration of title XI and 8002, 9005(a) of the House bill, and sections 5002(a) and 6002 of the Senate amendment, and modifications committed to conference: Representatives Mineta, Oberstar, Applegate, Rahall, Borski, Shuster, Clinger, and Boehlert.

As additional conferees from the Committee on Rules, for consideration of title XVI and sections 13560, 13605, 15201–15212, of the House bill, and title XIV of the Senate amendment, and modifications committed to conference: Representatives Moakley, Derrick, Beilenson, Frost, Bonior, Solomon, Quillen, and Goss.

As additional conferees from the Committee on Veterans' Affairs, for consideration of title XII of the House bill, and title XIII (except section 13008(b)) and sections 7901(b) and (c) of the Senate amendment, and modifications committed to conference: Representatives Montgomery, Evans, Rowland, Slattery, Sangmeister, Stump, Smith of New Jersey, Burton of Indiana.

As additional conferees from the Committee on Ways and Means, for consideration of title XIV (except sections 14402(d) and 14411) and section 13603 of the House bill, and title VIII of the Senate amendment, and modifications committed to conference: Representatives Rostenkowski, Gibbons, Pickle, Rangel, Archer, and Crane.

As additional conferees from the Committee on Ways and Means, for consideration of sections 13001–20 of the House bill, and modifications committed to conference: Representatives Rostenkowski, Gibbons, Pickle, Jacobs, Archer, and Bunning.

As additional conferees from the Committee on Ways and Means, for consideration of sections 13201–84 of the House bill, and sections 7601–03 and 7802 of the Senate amendment, and modifications committed to conference: Representatives Rostenkowski, Gibbons, Pickle, Ford of Tennessee, Archer, and Santorum.

As additional conferees from the Committee on Ways and Means, for consideration of title XVI of the House bill, and modifications committed to conference: Representatives Rostenkowski, Stark, and Thomas of California.

As additional conferees from the Committee on Ways and Means, for consideration of sections 4032, 4033(3), 5000–91, 5117, those portions of section 5181 which add new sections 2161 and 2173(b) to the Public Health Service Act, 5181(b), 8002, 9004, 11001, 12004(b), 13400–571, 14402(d), 14411, and 15301 of the House bill, and sections 1106, 1403, 1504, 3003(b), 7000–305, 7433, 7701–02, 7901(a) and (c), 7902–04, 7950–54, that portion of section 12011 which adds a new section 457 to the Higher Education Act, 12055, 12101–02, that portion of section 12202 which adds a new section 2148(b) to the Public Health Service Act, 12203(d), 12025, 13008(b), 15001, and 15002 of the Senate amendment, and modifications committed to conference: Representatives Rostenkowski, Gibbons, Pickle, Rangel, Stark, Archer, Crane, and Thomas of California.

Page 16260

Quorum Calls—Votes: One yea-and-nay vote and six recorded votes developed during the proceedings of the House today and appear on pages 16222, 16226, 16243, 16243, 16244, 16244, 16246, 16247.

There were no quorum calls.

Adjournment: Met at noon and adjourned at 10:02 p.m.

Committee Meetings

CHILD NUTRITION

Committee on Agriculture: Subcommittee on Foreign Agriculture and Hunger held a hearing to review child nutrition. Testimony was heard from Representative Hall of Ohio; Ann Van Dusen, Acting Assistant Administrator, Bureau for Research and Development, AID, U.S. International Development Cooperation Agency; Stanley Foster, M.D., Director, Field Services, International Health Programs, Centers for Disease Control, Department of Health and Human Services; James P. Grant, Executive Director, UNICEF; and public witnesses.

EMERGENCY SUPPLEMENTAL APPROPRIATIONS—MIDWEST FLOODING RELIEF

Committee on Appropriations: Ordered reported Emergency Supplemental Appropriations for Relief from the Major Widespread Flooding in the Midwest for the Fiscal Year Ending September 30, 1993.

CONDUCT OF MONETARY POLICY

Committee on Banking, Finance and Urban Affairs: Subcommittee on Economic Growth and Credit Formation held the second of its biannual hearings on the Conduct of Monetary Policy (Humphrey-Hawkins). Testimony was heard from Alan Greenspan, Chairman, Board of Governors, Federal Reserve System.

OVERSIGHT

Committee on Government Operations: Subcommittee on Human Resources and Intergovernmental Relations held an oversight hearing on FDA Regulations of Dietary Supplements. Testimony was heard from the following officials of the Department of Health and Human Services: Fred R. Shank, Director, Center for Food Safety and Applied Nutrition, FDA; and Esther M. Sternberg, M.D., National Institute of Mental Health; Shirley Stark, Assistant Attorney General, Bureau of Consumer Frauds and Protection, State of New York; and public witnesses.

MARITIME SECURITY AND COMPETITIVENESS ACT

Committee on Merchant Marine and Fisheries: Subcommittee on Merchant Marine held a hearing on H.R. 2151, Maritime Security and Competitiveness Act. Testimony was heard from Joan B. Yim, Acting Administrator, Maritime Administration, Department of Transportation; William J. Lynn, Director, Program Analysis and Evaluation, Department of Defense, and a public witness.

NATIONAL FOREST LANDS DESIGNATION AND RELEASE

Committee on Natural Resources: Subcommittee on National Parks, Forests, and Public Lands held a hearing on H.R. 2473, to designate certain National Forest lands in the State of Montana as wilderness, to release other National Forest lands in the State of Montana for multiple use management. Testimony was heard from Hank Montrey, Associate Deputy Chief, Forest Service, USDA; and public witnesses.

PUBLIC WORKS AND ECONOMIC DEVELOPMENT ACT AND THE APPALACHIAN REGIONAL DEVELOPMENT ACT REAUTHORIZATION

Committee on Public Works and Transportation: Subcommittee on Economic Development concluded hearings on the

VOL 139 PT 24 JA 5 1993 — JA 25 1994 UMI

reauthorization of the Public Works and Economic Development Act of 1965, and the Appalachian Regional Development Act of 1965. Testimony was heard from Representatives Brown of California, Farr, Horn, Condit, Deal, Waters and Applegate; Barbara Lee, member, Assembly, State of California, and public witnesses.

BLM AUTHORIZATION ACT

Committee on Rules: Granted an open rule providing 1 hour of debate on H.R. 2530, Fiscal Year 1994 BLM Authorization Act. The rule waives clause 7 of rule XVI against the Natural Resources Committee amendments. The rule waives all points of order against the Synar/Regula amendment printed in the report to accompany the rule. Finally, the rule provides one motion to recommit. Testimony was heard from Chairman Miller and Representatives Vento, Synar and Regula.

FUEL CELL DEVELOPMENT STATUS

Committee on Science, Space, and Technology: Subcommittee on Energy held a hearing on the status of Fuel Cell Development. Testimony was heard from the following officials of the Department of Energy: Jack Siegel, Acting Assistant Secretary, Fossil Energy; and Robert San Martin, Acting Assistant Secretary, Efficiency and Renewable Energy; and public witnesses.

DEFENSE CONVERSION INITIATIVES—PROGRESS AND PLANS

Committee on Science, Space, and Technology: Subcommittee on Technology, Environment and Aviation held a hearing on Defense Conversion Initiatives—Progress and Plans. Testimony was heard from Arati Prabhakar, Director, National Institute of Standards and Technology, Department of Commerce; and public witnesses.

MISCELLANEOUS SMALL BUSINESS AMENDMENTS ACT

Committee on Small Business: Held a hearing on H.R. 2594, Miscellaneous Small Business Amendments Act of 1993. Testimony was heard from Erskine S. Bowles, Administrator, SBA.

DISCRIMINATION IN SURETY BONDING?

Committee on Small Business: Subcommittee on Minority Enterprise, Finance and Urban Development held a hearing on Discrimination in Surety Bonding? Testimony was heard from Delegate Norton; and public witnesses.

****

Wednesday, July 21, 1993

Senate

Chamber Action

Routine Proceedings, pages 16309–16447

Measures Introduced: Six bills were introduced, as follows: S. 1270–1275.

Page 16405

Measures Reported: Reports were made as follows:

H.R. 2561, to authorize the transfer of naval vessels to certain foreign countries.

Page 16405

Measures Passed:

Tribal Judicial Systems: Senate passed S. 521, to assist the development of tribal judicial systems, after agreeing to a committee amendment in the nature of a substitute.

Page 16391

South Carolina Land Exchange: Senate passed S. 273, to remove certain restrictions from a parcel of land owned by the City of North Charleston, South Carolina, in order to permit a land exchange, after agreeing to a committee amendment in the nature of a substitute.

Page 16396

Colonial New Mexico Commemorative Act: Senate passed S. 294, to authorize the Secretary of the Interior to formulate a program for the research, interpretation, and preservation of various aspects of colonial New Mexico history, after agreeing to committee amendments.

Page 16397

Chacoan Outliers Protection Act: Senate passed S. 310, to amend title V of Public Law 96–550, designating the Chaco Culture Archeological Protection Sites, after agreeing to a committee amendment in the nature of a substitute.

Page 16398

Friends of Kaloko-Honokohau Act: Senate passed S. 742, to amend the National Parks and Recreation Act of 1978 to establish the Friends of Kaloko-Honokohau, an advisory commission for the Kaloko-Honokohau National Historical Park, after agreeing to a committee amendment in the nature of a substitute.

Page 16399

El Camino Real de Tierra Adento Study Act: Senate passed S. 836, to amend the National Trails System Act to provide for a study of El Camino Real de Tierra Adento (the Royal Road of the Interior Lands), after agreeing to a committee amendment.

Page 16399

Carl Garner Federal Lands Cleanup Day: Senate passed S. 851, to establish the Carl Garner Federal Lands Cleanup Day.

Page 16400

El Camino Real Para Los Texas Study Act: Senate passed S. 983, to amend the National Trails System Act to direct the Secretary of the Interior to study the El Camino Real Para Los Texas for potential addition to the National Trails System.

Page 16400

Hot Springs National Park Boundary: Senate passed H.R. 1347, to modify the boundary of Hot Springs National Park, clearing the measure for the President.

Page 16400

War in the Pacific National Historical Park Development: Senate passed H.R. 1944, to provide for additional development at War in the Pacific National Historical Park, after agreeing to a committee amendment in the nature of a substitute.

Page 16400

Designation of Arkansas Beach: Senate passed S.J. Res. 78, designating the beach at 53 degrees 53′51″N, 166 degrees 34′15″W to 53 degrees 53′48″N, 166 degrees 34′21″W on Hog Island, which lies in the Northeast Bay of Unalaska, Alaska as "Arkansas Beach" in commemoration of the 206th regiment of the National Guard, who served during the Japanese attack on Dutch Harbor, Unalaska on June 3 and 4, 1942.

Page 16401

Transfer of Naval Vessels: Senate passed H.R. 2561, to authorize the transfer of naval vessels to certain foreign countries, clearing the measure for the President.

Page 16401

National Community Service Act: Senate continued consideration of S. 919, to amend the National and Community Service Act of 1990 to establish a Corporation for National Service, enhance opportunities for national service, and provide national service educational awards to persons participating in such service, with a modified committee amendment in the nature of a substitute, taking action on amendments proposed thereto, as follows:

Page 16340

Adopted:

(1) Jeffords Amendment No. 606, to require the Corporation for National Service to establish national service priorities.

Page 16367

(2) Glenn Modified Amendment No. 605, to amend the Inspector General Act of 1978 relating to jurisdiction of the Inspector General of the Corporation for National and Community Service.

Pages 16361, 16384

Rejected:

(1) By 38 yeas to 59 nays (Vote No. 202), Kassebaum Amendment No. 603, in the nature of a substitute.

Page 16342

(2) McCain Amendment No. 607, to make veterans eligible for national service educational awards. (By 56 yeas to 42 nays (Vote No. 203), Senate tabled the amendment.)

Page 16371

(3) By 46 yeas to 53 nays (Vote No. 204), Coverdell Amendment No. 604, to delay the effective date of titles I, II, and IV until the deficit increase resulting from fiscal year 1993 emergency spending is eliminated.

Pages 16364, 16377

Pending:

(1) Domenici Amendment No. 608, to ensure that the financial soundness of the Pell Grant program is a higher priority than funding a new program.

Pages 16378, 16383

A unanimous-consent time-agreement was reached providing for further consideration of Domenici Amendment No. 608, listed above, on Thursday, July 22, with a vote on a motion to table the amendment to occur thereon.

Page 16378

Former Prisoner of War Recognition Day: Senate concurred in the amendments of the House to S.J. Res. 54, designating April 9, 1994, as "National Former Prisoner of War Recognition Day", clearing the measure for the President.

Page 16390

Nominations Confirmed: Senate confirmed the following nominations:

John H. Dalton, of Texas, to be Secretary of the Navy.

Pages 16386, 16447

Messages From the House:	Page 16401
Measures Referred:	Page 16403
Executive Reports of Committees:	Page 16403
Communications:	Page 16404
Statements on Introduced Bills:	Page 16405
Additional Cosponsors:	Page 16416
Amendments Submitted:	Page 16419
Notices of Hearings:	Page 16443
Authority for Committees:	Page 16443
Additional Statements:	Page 16444
Text of H.R. 20, as Previously Passed:	Page 16387

Record Votes: Three record votes were taken today. (Total—204)

Pages 16360, 16377

Recess: Senate convened at 9 a.m., and recessed at 8:04 p.m., until 8:30 a.m., on Thursday, July 22, 1993. (For Senate's program, see the remarks of the Acting Majority Leader in today's Record on page 16647.)

Committee Meetings

APPROPRIATIONS—COMMERCE/JUSTICE/STATE

Committee on Appropriations: Subcommittee on Commerce, Justice, State, and the Judiciary approved for full committee consideration, with amendments, H.R. 2519, making appropriations for fiscal year 1994 for the Departments of Commerce, Justice, and State, the Judiciary, and related agencies.

AUTHORIZATION—DEFENSE

Committee on Armed Services: Committee ordered favorably reported H.R. 2561, to authorize the transfer of naval vessels to certain foreign countries.

VOL 139 PT 24 JA 5 1993 — JA 25 1994 UMI

Also, committee met in closed session to begin markup of proposed legislation authorizing funds for fiscal year 1994 for national defense programs, but did not complete action thereon, and will meet again tomorrow.

MILITARY POLICY TOWARD HOMOSEXUALS

Committee on Armed Services: Committee continued hearings to examine United States military policy concerning the service of gay men and lesbians in the Armed Forces, receiving testimony from Jamie S. Gorelick, General Counsel, Department of Defense; and Maj. Gen. John P. Otjen, USA, Senior Member, and Brig. Gen. Jerry Miller, USMC, Rear Adm. J. Scott Redd, USN, Maj. Gen. Burt Davitte, USAF, and Rear Adm. James M. Loy, USCG, each a Member, all of the Military Working Group.

Hearings continue tomorrow.

SECURITIES LITIGATION REFORM

Committee on Banking, Housing, and Urban Affairs: Subcommittee on Securities held hearings on S. 630 and provisions of H.R. 574, bills to amend Federal securities laws to facilitate the reporting of indicators of financial fraud to regulators by accountants, and other related issues, receiving testimony from Representatives Tauzin and Wyden; Jake L. Netterville, Postlethwaite & Netterville, Baton Rouge, Louisiana, and A.A. Sommer, Jr., Washington, D.C., both on behalf of the American Institute of Certified Public Accountants; Abraham J. Briloff, Baruch College, Melvyn I. Weiss, Milberg, Weiss, Bershad, Hynes & Lerach, and Robert A. Bowman, ITT Corporation, on behalf of the Financial Executives Institute, all of New York, New York; Marc E. Lackritz, Securities Industry Association, Ralph Nader, Public Citizen, and Ralph V. Whitworth, United Shareholders Association, all of Washington, D.C.; and Maryellen Andersen, Connecticut Retirement and Trust Funds, Hartford, on behalf of the Council of Institutional Investors.

Hearings were recessed subject to call.

HAZARDOUS MATERIALS TRANSPORTATION SAFETY

Committee on Commerce, Science, and Transportation: Subcommittee on Surface Transportation concluded hearings on proposed legislation to authorize funds for programs of the Hazardous Materials Transportation Safety Improvement Act of 1990, after receiving testimony from Rose A. McMurray, Acting Administrator, and Alan Roberts, Associate Administrator for Hazardous Materials Safety, both of the Research and Special Programs Administration, and Philip Olekszyk, Deputy Associate Administrator for Safety, all of the Department of Transportation; Paul Rothberg, Specialist in Science and Technology, Science Policy Research Division, Congressional Research Service, Library of Congress; John J. Collins, American Trucking Associations, and Clifford J. Harvison, National Tank Truck Carriers, Inc., both of Alexandria, Virginia; Edward M. Emmett, National Industrial Transportation League, Arlington, Virginia; and Edwin L. Harper, Association of American Railroads, Frederick H. Nesbitt, International Association of Fire Fighters, Dennis Skelton, International Brotherhood of Teamsters, and Lawrence M. Mann, Alper and Mann, and James Brunkenhoefer, United States Transportation Union, both on behalf of the Rail Labor Executives' Association, all of Washington, D.C.

BUSINESS MEETING

Committee on Energy and Natural Resources: Committee ordered favorably reported the following business items:

S. 489, to provide for certain exchanges among the Forest Service, including the Big Sky Lumber Company and the Nature Conservancy in the Gallatin and Madison Ranges in Montana, in order to protect and consolidate Federal holdings and increase acreage on the national forests, with an amendment in the nature of a substitute; and

The nomination of Robert Riggs Nordhaus, of the District of Columbia, to be General Counsel of the Department of Energy.

SOCIAL SECURITY COVERAGE FOR DOMESTIC WORKERS

Committee on Finance: Committee held hearings on S. 1231, to raise the current wage threshold which determines whether an employer must pay Social Security taxes for a domestic worker, and to replace the current requirements for quarterly filing of such taxes with a simplified annual reporting procedure, receiving testimony from Representative Meek; Robert J. Myers, Chief Actuary, Social Security Administration, and David T. Ellwood, Assistant Secretary for Planning and Evaluation, both of the Department of Health and Human Services; Randolf Hurst Hardock, Acting Benefits Tax Counsel, Department of the Treasury; and Nancy Duff Campbell, National Women's Law Center, Mary Gardiner Jones, Older Women's League, and Bert Seidman, National Council of Senior Citizens, all of Washington, D.C.

Hearings were recessed subject to call.

NOMINATIONS

Committee on Foreign Relations: Committee concluded hearings on the nominations of Alan H. Flanigan, of Virginia, to be Ambassador to the Republic of El Salvador, and John F. Maisto, of Pennsylvania, to be Ambassador to the Republic of Nicaragua, after the nominees testified and answered questions in their own behalf.

UNITED STATES POLICY TOWARD VIETNAM

Committee on Foreign Relations: Subcommittee on East Asian and Pacific Affairs held hearings to examine the United States relationship with Vietnam, focusing on United States policy regarding human rights and economic interests, the accounting of American POWs and MIAs, and the promotion of political stability in Southeast Asia, receiving testimony from Senators Kerry and Kerrey; Winston Lord, Assistant Secretary of State for East Asian and Pacific Affairs; Edward W. Ross, Acting Deputy Assistant Secretary of Defense for POW/MIA Affairs; John F. Terzano, Vietnam Veterans of America Foundation, Alexandria, Virginia; Al Baker, Halliburton Energy Services, Dallas, Texas, on behalf of the National Foreign Trade Council, Inc.; Ann Mills Griffiths, National League of Families of American Prisoners and Missing in Southeast Asia, Washington, D.C.; and Quan Quoc Nguyen, Annandale, Virginia.

Hearings were recessed subject to call.

DEPARTMENT OF AGRICULTURE

Committee on Governmental Affairs: Committee held hearings to examine the structure and effectiveness of the Department of Agriculture, focusing on problems in organizational structure and management systems, and efforts to streamline and revitalize the department, receiving testimony from John W. Harman, Director, Food and Agriculture Issues, Resources, Community, and Economic Development Division, General Accounting Office; Bob Bergland, former Secretary of Agriculture; Charles F. Bingman, George Washington University, Washington, D.C.; Wayne Nelson, Winner, South Dakota, on behalf of Communicating For Agriculture; Ronald Dahlen, Michigan, North Dakota, on behalf of the North Dakota Farmers Union; and Benny Bunting, Oak City, North Carolina, on behalf of the National Family Farm Coalition.

Hearings were recessed subject to call.

NOMINATION

Committee on the Judiciary: Committee continued hearings on the nomination of Ruth Bader Ginsburg, of New York, to be an Associate Justice of the Supreme Court of the United States, where the nominee further testified and answered questions in her own behalf.

Hearings continue tomorrow.

TECHNOLOGY FOR EDUCATION ACT

Committee on Labor and Human Resources: Committee held hearings on S. 1040, authorizing funds for fiscal year 1994 to improve the Nation's education system by making Americans more technologically literate and internationally competitive, receiving testimony from Julie Stogsdill, Buddy System Project, Indianapolis, Indiana; Ann Marie Ryan, Charlestown High School, Boston, Massachusetts; Jerry L. Kitchings, Hayes Cooper Center, Cleveland, Mississippi; Geraldine Dirks and Philip Royball, both of the Pojoaque High School, Pojoaque, New Mexico; Valerie Wilford, Illinois Valley Library System, Burbank; Stan Johnson, Jacqueline Fisher, and Lateff Abney, all of the Thomas Jefferson Jr. High School, all of Washington, D.C.; John Kernan, Josten's Learning Corporation, San Diego, California, W.H. Gerald Caldwell, Jr., EduQuest, Atlanta, Georgia, and Jeffrey H. Orloff, Apple Computer, Inc., San Jose, California, all on behalf of the Software Publisher's Association; and Rick Lane, GTE Government Systems, Washington, D.C., Michael S. Swetman, GTE Information Processing Systems, Rockville, Maryland, and Valerie Thames and Audrey Hillman, both of Clearspring Elementary School, Clearspring, Maryland, all on behalf of the Modern Educational Technology Center (METEC).

Hearings were recessed subject to call.

AMERICA CARES ACT

Committee on Labor and Human Resources: Committee concluded hearings on S. 1190, authorizing funds for fiscal year 1994 to establish an America Cares Program to provide for demonstration projects for the provision of vouchers and cash contributions for goods and services for homeless individuals, and to provide technical assistance and public information, after receiving testimony from Audrey Hendricks, Salvation Army, Washington, D.C.; Amy Maddock and Rebecca Rhine, both of Berkeley Cares, Berkeley, California; and Ellen Adan, Nob Hill Merchants Association, Albuquerque, New Mexico.

RURAL ECONOMIC DEVELOPMENT

Committee on Small Business: Subcommittee on Rural Economy and Family Farming held hearings to examine the future of rural America, focusing on rural economic conditions and trends and ways the Small Business Administration can improve rural economic development, receiving testimony from Bob J. Nash, Under Secretary of Agriculture for Small Community and Rural Development; Charles R. Hertzberg, Assistant Administrator for Financial Assistance, Small Business Administration; Aliceann Wohlbruck, National Association of Development Organizations, Washington, D.C.; Jim Deffenbaugh, Panhandle Area Council, Hayden, Idaho; and Terence Stone, Region Nine Development Commission, Mankato, Minnesota.

Hearings were recessed subject to call.

House of Representatives

Chamber Action

Bills Introduced: 21 public bills, H.R. 2683–2703; 1 private bill, H.R. 2704; and 6 resolutions, H. Con. Res. 124–125, and H. Res. 219–222 were introduced.

Page 16579

Reports Filed: Reports were filed as follows:

H.R. 2330, to authorize appropriations for fiscal year 1994 for intelligence and intelligence-related activities of the United States Government and the Central Intelligence Agency Retirement and Disability System (H. Rept. 103–162 Pt. II);

VOL 139 PT 24 JA 5 1993 — JA 25 1994 UMI

H.R. 2351, to authorize appropriations for fiscal year 1994 and 1995 to carry out the National Foundation on the Arts and the Humanities Act of 1965, and the Museum Services Act (H. Rept. 103–186);

H. Res. 220, providing for consolidation of H.R. 2667, making emergency supplemental appropriations for relief from the major, widespread flooding in the Midwest for the fiscal year ending September 30, 1993 (H. Rept. 103–187); and

H. Res. 221, waiving certain points of order against H.R. 2490, making appropriations for the Department of Transportation and related agencies for the fiscal year ending September 30, 1994 (H. Rept. 103–188).

Page 16579

MFN Status for China: By a yea-and-nay vote of 105 yeas to 318 nays, Roll No. 347, the House failed to pass H.J. Res. 208, disapproving the extension of non-discriminatory treatment (most-favored-nation treatment) to the products of the People's Republic of China.

Page 16454

National Service Trust Act: The House continued consideration of H.R. 2010, to amend the National and Community Health Service Act of 1990 to establish a Corporation for National Service, enhance opportunities for national service, and provide national service educational awards to persons participating in such service; but came to no resolution thereon. Consideration of amendments will resume on Friday, July 23.

Page 16474

Agreed To:

The Ford of Michigan en bloc amendment that permits a State or other grant recipient to fund its own health insurance policy for national service participants if the fair market value of that health plan is equal to or greater than the fair market value of a plan that meets the Corporation's standards; forbids for one year Board members of the Corporation for National Service from participating in deliberations regarding grants to organizations, with which that board member has been affiliated; and clarifies the living allowance provision stating that no new funds may be used for the Public Lands Corps or the Urban Youth Corps;

Page 16506

The Ford of Michigan en bloc amendment, as modified, that limits to seven years the time in which an individual may use the educational awards; adds hunger elimination programs to the list of those eligible for assistance; specifically requires the Department of Transportation and the Department of Housing and Urban Affairs to be responsible for the Urban Youth Programs; prohibits the Corporation for National Service, or its Chairperson, from allocating, expending, or transferring to any other Federal agency funds for construction, repairs, or capital improvement without the prior concurrence of the House Public Works and Transportation Committee and the Senate Environment and Public Works Committee; prohibits the Corporation or its Chairperson from entering into a lease for real property or from disposing of surplus real property without such prior concurrence from the House Public Works and Transportation Committee and the Senate Environment and Public Works Committee; requires the Board of the Corporation for National Service to review Corporation funded or conducted programs or projects; includes among the programs of national significance under the Retired and Senior Volunteer programs, programs that provide health, education, and welfare services that augment the services provided by State and local agencies; prohibits any person who was found to have intentionally applied a "Made in America" label to any product not made in America from receiving any contract or subcontract from the funds appropriated; provides that no funds may be made available to any entity that does not certify that all its employees are authorized to work in the United States; authorizes the Public Lands Corps to carry out appropriate projects on all Federal and non-Federal lands as part of disaster prevention or relief efforts in response to an emergency or major disaster declared by the President; states that no leave provided under the Family and Medical Leave Act may be counted towards the fulfillment of a term of national service; and provides that no action involving the obligation or expenditure of funds under a national service law may be taken until the Corporation for National Service has sufficient appropriations available to satisfy that obligation or expenditure; and

Page 16508

The Solomon amendment that specifies that authorizations shall be considered part of "budget function 500" as used by the Office of Management and Budget to cover education, training, employment, and social services, and for budgetary purposes shall be considered as related to the programs of the Labor, Health and Human Services, and Education Departments (agreed to by a recorded vote of 259 ayes to 171 noes, Roll No. 352).

Page 16532

Rejected:

The Goodling amendment that sought to provide that the maximum amount of an educational award that a national service participant may receive could not exceed the financial need determined by the needs analysis used by other Federal student financial aid programs (rejected by a recorded vote of 156 ayes to 270 noes, Roll No. 349);

Page 16511

The Ballenger amendment that sought to eliminate language that would require an applicant for a national service grant to consult with local unions performing the same or similar work as the national service participants would do; and would require the concurrence of labor unions representing the applicant's employees who engage in the same or substantially similar work as would be carried out by individual national service program participants (rejected by a recorded vote of 153 ayes to 276 noes, Roll No. 350);

Page 16520

The Molinari amendment that sought to make the use of funds for national service conditional upon the funding of other financial aid programs (rejected by a recorded vote of 184 ayes to 247 noes, Roll No. 351); and

Page 16526

The Molinari amendment that sought to reduce the amount of time a national service participant would be obligated to serve.

Page 16531

H. Res. 217, the rule providing for the further consideration of the bill, was agreed to earlier by a recorded vote of 261 ayes to 164 noes, Roll No. 348. This resolution was debated on Tuesday, July 20.

Page 16473

Committee Elections: House agreed to H. Res. 219, electing Representatives Green of Texas and Stupak to the Committee on Government Operations; and Representative Farr to the Committee on Armed Services.

Page 16539

Quorum Calls—Votes: One yea-and-nay vote and five recorded votes developed during the proceedings of the House today and appear on pages 16472, 16473, 16520, 16526, 16530, 16536.

There were no quorum calls.

Adjournment: Met at 10:00 a.m. and adjourned at 10:49 p.m.

Committee Meetings

DAIRY BUDGET RECONCILIATION AND SELF-HELP INITIATIVE ACT

Committee on Agriculture: Subcommittee on Livestock held a hearing on H.R. 2664, Dairy Budget Reconciliation and Self-Help Initiative Act of 1993. Testimony was heard from Bruce R. Weber, Acting Administrator, Agricultural Stabilization and Conservation Service, USDA; and public witnesses.

EPA'S TOBACCO SMOKE STUDY

Committee on Agriculture: Subcommittee on Specialty Crops and Natural Resources held a hearing to review the EPA's tobacco smoke study. Testimony was heard from William Farland, Director, Office of Health and Environmental Assessment, Office of Research and Development, EPA; Michael R. Guerin, Analytical Chemistry Division, Oak Ridge National Laboratories; and public witnesses.

REPROGRAMMING REQUEST; INTELLIGENCE AUTHORIZATION ACT

Committee on Armed Services: Ordered reported H.R. 2330, Intelligence Authorization Act for Fiscal Year 1994.

The Committee also approved fiscal year 1993 Department of Defense omnibus reprogramming request.

LIFTING BAN ON HOMOSEXUALS IN THE MILITARY

Committee on Armed Services: Subcommittee on Military Forces and Personnel held a hearing on the plan of lift the ban on homosexuals in the military. Testimony was heard from the following officials of the Department of Defense: Les Aspin, Secretary; Gen. Colin L. Powell, USA, Chairman, Joint Chiefs of Staff; Adm. David E. Jeremiah, USN, Vice Chairman, Joint Chiefs of Staff; Gen. Gordon Sullivan, USA, Chief of Staff, Army; Adm. Frank B. Kelso, II, USN, Chief of Naval Operations; Gen. Merrill A. McPeak, USAF, Chief of Staff, Air Force; Gen. Carl Mundy, Jr., USMC, Commandant, Marine Corps; and public witnesses.

Hearings continue tomorrow.

COMMUNITY DEVELOPMENT BANKING AND FINANCIAL INSTITUTIONS ACT

Committee on Banking, Finance and Urban Affairs: Held a hearing on the Administration's H. R. 2666, Community Development Banking and Financial Institutions Act of 1993. Testimony was heard from Lloyd Bentsen, Secretary of the Treasury; and Michael Espy, Secretary of Agriculture.

CHILD NUTRITION ACT AMENDMENTS

Committee on Education and Labor: Subcommittee on Elementary, Secondary and Vocational Education held a hearing on H.R. 8, to amend the Child Nutrition Act of 1966 and the National School Lunch Act to extend certain authorities contained in such Acts through the fiscal year 1998. Testimony was heard from Robert A. Robinson, Associate Director, Food and Agriculture Issues, Resources, Community and Economic Development Division, GAO; and public witnesses.

LIVE PERFORMING ARTISTS LABOR RELATIONS ACT

Committee on Education and Labor: Subcommittee on Labor-Management Relations held a hearing on H.R. 226, Live Performing Artists Labor Relations Act. Testimony was heard from public witnesses.

COMPREHENSIVE OCCUPATIONAL SAFETY AND HEALTH ACT

Committee on Education and Labor: Subcommittee on Labor Standards, Occupational Health and Safety continued hearings on H.R. 1280, Comprehensive Occupational Safety and Health Act. Testimony was heard from public witnesses.

Hearings continue August 3.

ENVIRONMENTAL TOBACCO SMOKE—ADVERSE HEALTH EFFECTS

Committee on Energy and Commerce: Subcommittee on Health and the Environment held a hearing on the adverse health effects of environmental tobacco smoke. Tes-

VOL 139 PT 24 JA 5 1993 — JA 25 1994 UMI

timony was heard from Senator Lautenberg; Representatives Durbin and Lancaster; the following officials of the EPA: Carol Browner, Administrator; and Morton Lippman, Chairman, Science Advisory Board; and public witnesses.

HIV BLOOD PATENT DISPUTE—FEDERAL GOVERNMENT'S HANDLING

Committee on Energy and Commerce: Subcommittee on Oversight and Investigations met in executive session to hold a hearing on the federal government's handling of the HIV blood patent dispute and related matters. Testimony was heard from a public witness.

2000 OLYMPICS SHOULD NOT BE HELD IN CHINA

Committee on Foreign Affairs: Ordered reported amended H. Res. 188, to express the sense of the House of Representatives that the Olympics in the year 2000 should not be held in Beijing or elsewhere in the People's Republic of China.

NEW FRAMEWORK FOR UNITED STATES-JAPAN TRADE RELATIONS

Committee on Foreign Affairs: Subcommittee on Economic Policy, Trade and Environment and the Subcommittee on Asia and the Pacific held a joint hearing on the New Framework for United States-Japan Trade Relations. Testimony was heard from Joan Spero, Under Secretary, Economic and Agricultural Affairs, Department of State; Lawrence Summers, Under Secretary, International Affairs, Department of the Treasury; and Charlene Barshefsky, Deputy U.S. Trade Representatives.

HAITI: AGREEMENT OF GOVERNORS ISLAND AND ITS IMPLICATIONS

Committee on Foreign Affairs: Subcommittee on Western Hemisphere Affairs held a hearing on HAITI: The Agreement of Governors Island and Its Implications. Testimony was heard from Representatives Rangel, Owens, Shaw and Kennedy; Lawrence Pezzullo, Special Advisor on Haiti, Department of State; and public witnesses.

MAIL FRAUD

Committee on Post Office and Civil Service: Subcommittee on Postal Operations and Services held a hearing to examine issues relating to mail fraud. Testimony was heard from Christian White, Director, Consumer Protection Bureau, FTC; Kenneth Hearst, Deputy Chief Postal Inspector, Postal Inspector Service, U.S. Postal Service; the following officials of the Department of Justice: Frederick Verinder, Deputy Assistant Director, White Collar Crime, FBI; and Laurence Urgenson, Acting Deputy Assistant Attorney General; and public witnesses.

EMERGENCY SUPPLEMENTAL APPROPRIATIONS MIDWEST FLOODING RELIEF

Committee on Rules: Granted a rule providing 1 hour of general debate on H.R. 2667, making supplemental appropriations for relief from the major flooding in the Midwest for the fiscal year ending September 30, 1993. The rule provides that the modification to the bill printed in part 1 of the report to accompany the rule shall be considered as adopted in the House and in the Committee of the Whole. The bill, as modified, shall be considered as read. The rule waives all points of order against the bill, as modified, and against its consideration. The rule makes in order only the amendment printed in part 2 of the report. The part 2 amendment will be considered in the manner specified in the report and is not amendable. Finally, the rule provides one motion to recommit. Testimony was heard from Chairman Natcher and Representatives Durbin, Smith of Iowa, Slattery, Penny, Minge, Pomeroy, Baker of Louisiana, Grandy, Nussle, Grams, Barlow, and Lazio.

TRANSPORTATION APPROPRIATIONS

Committee on Rules: Granted a rule waiving clauses 2 and 6 of rule XXI against all provisions, except for certain provisions, of H.R. 2490, making appropriations for the Department of Transportation and related agencies for the fiscal year ending September 30, 1994. The rule provides that if only a portion of a paragraph is protected, a point of order may lie only against the balance of the paragraph, and not against the entire paragraph. The rule provides that the Tauzin amendments en bloc printed in the report to accompany the rule are not divisible and may amend portions of the bill not yet read for amendment. Finally, House Resolution 211 is laid on the table.

VA OUTPATIENT HEALTH CARE—VETERANS ACCESS

Committee on Veterans' Affairs: Subcommittee on Oversight and Investigations held a hearing on veteran access to VA outpatient health care and related issues. Testimony was heard from David P. Baine, Director, Federal Health Care Delivery Issues, Human Resources Division, GAO; the following officials of the Department of Veterans Affairs: Stephen A. Trodden, Inspector General; and C. Wayne Hawkins, Deputy Under Secretary, Health for Administration and Operations; and representatives of veterans organizations.

Joint Meetings

WAR IN BOSNIA-HERZEGOVINA

Commission on Security and Cooperation in Europe (Helsinki Commission): Commission held hearings to examine the potential for the Yugoslav conflict to spread to Sandzak, Kosovo and elsewhere in the Balkans, and the economic, political, and social impact of the conflict on other Balkan countries, receiving testimony from Stephen Oxman, Assistant Secretary of State for European and Canadian Affairs; Paul C. Warnke, former Assistant Secretary of Defense for International Security Affairs and former Director of the U.S. Arms Control and Disarmament Agency; Janusz Bugajski, Center for Strategic and International Studies, Washington, D.C.; and John R. Lampe, University of Maryland, College Park.

Commission recessed subject to call.

****

Thursday, July 22, 1993

Senate

Chamber Action

Routine Proceedings, pages 16653–16758

Measures Introduced: Five bills and two resolutions were introduced, as follows: S. 1276–1280, and S.J. Res. 115 and 116.

Page 16715

Measures Reported: Reports were made as follows:

H.R. 2519, making appropriations for the Departments of Commerce, Justice, and State, the Judiciary, and related agencies for the fiscal year ending September 30, 1994, with amendments. (S. Rept. No. 103–105)

H.R. 2403, making appropriations for the Treasury Department, the United States Postal Service, the Executive Office of the President, and certain Independent Agencies, for the fiscal year ending September 30, 1994, and for other purposes, with amendments. (S. Rept. No. 103–106)

S. 557, to combat telemarketing fraud.

S.J. Res. 92, to designate both the month of October 1993 and the month of October 1994 as "National Down Syndrome Awareness Month", with amendments.

S.J. Res. 95, to designate October 1993 as "National Breast Cancer Awareness Month".

S.J. Res. 97, to commemorate the sesquicentennial of the Oregon Trail.

S.J. Res. 99, designating September 9, 1993, and April 21, 1994, each as "National D.A.R.E. Day".

S.J. Res. 102, to designate the months of October 1993 and October 1994 as "Country Music Month".

S.J. Res. 111, to designate August 1, 1993, as "Helsinki Human Rights Day".

Page 16715

Measures Passed:

National Air and Space Museum: Senate passed H.R. 847, to authorize the Board of Regents of the Smithsonian Institution to plan and design an extension of the National Air and Space Museum at Washington Dulles International Airport, clearing the measure for the President.

Page 16757

National Community Service Act: Senate continued consideration of S. 919, to amend the National and Community Service Act of 1990 to establish a Corporation for National Service, enhance opportunities for national service, and provide national service educational awards to persons participating in such service, with a modified committee amendment in the nature of a substitute, taking action on amendments proposed thereto, as follows:

Pages 16663, 16707

Adopted:

(1) Nickles Amendment No. 609, to ensure that federally subsidized living allowances are provided only during the first and second terms of service of participants.

Page 16671

(2) Kennedy (for Domenici) Amendment No. 613, to clarify that the bill does not create an entitlement to participate in the national service program.

Pages 16709, 16712

(3) Kennedy (for Kassebaum) Amendment No. 614, to eliminate certain duties of service-learning coordinators under service-learning programs.

Pages 16709, 16712

(4) Kennedy (for Kassebaum) Amendment No. 615, to eliminate a volunteer leader stipend.

Pages 16709, 16712

(5) Kennedy (for Kassebaum) Amendment No. 616, to eliminate a requirement that ACTION provide technical assistance to other nations.

Pages 16709, 16712

(6) Kennedy (for Kassebaum) Amendment No. 617, to eliminate certain local application requirements with respect to service-learning programs.

Pages 16709, 16712

(7) Kennedy (for Kassebaum) Amendment No. 618, to eliminate certain application requirements with respect to higher education service programs.

Pages 16709, 16712

(8) Kennedy (for Kassebaum) Amendment No. 619, to eliminate certain local application requirements with respect to community-based service-learning programs.

Pages 16709, 16712

(9) Kennedy (for Kassebaum) Amendment No. 620, to eliminate certain State application requirements with respect to school-based service-learning programs.

Pages 16709, 16712

(10) Kennedy (for Kassebaum) Amendment No. 621, to require that the representative of the Corporation for National and Community Service for a State serve as an ex officio nonvoting member of the State Commission of the State.

Pages 16709, 16712

(11) Kennedy (for Kassebaum) Amendment No. 622, to limit the number of individuals at an institution using

VOL 139 PT 24 JA 5 1993 — JA 25 1994 UMI

national service educational awards to pay for costs incurred prior to the performance of the national service.

Pages 16709, 16712

(12) Kennedy (for Kassebaum) Amendment No. 623, to limit the required provision of child care.

Pages 16709, 16712

(13) Kennedy (for McConnell) Amendment No. 624, to establish a rural community service program.

Page 16709

(14) Kennedy (for Mikulski) Amendment No. 625, to modify the requirements and benefits of part-time service.

Pages 16709, 16712

Rejected:

(1) Domenici Amendment No. 608, to ensure that the financial soundness of the Pell Grant program is a higher priority than funding a new program. (By 55 yeas to 44 nays (Vote No. 205), Senate tabled the amendment.)

Page 16663

(2) Helms Amendment No. 610, to grant an extension of patent to the United Daughters of the Confederacy. (By 75 yeas and 25 nays (Vote No. 208), upon reconsideration, Senate tabled the amendment.)

Page 16675

(3) Craig Amendment No. 611, to eliminate a family and medical leave requirement. (By 64 yeas to 35 nays (Vote No. 209), Senate tabled the amendment.)

Page 16696

(4) By 43 yeas to 57 nays (Vote No. 210), Kassebaum Amendment No. 612, in the nature of a substitute.

Page 16700

A motion was entered to close further debate on the committee amendment in the nature of a substitute, and, by unanimous-consent agreement, a vote on the cloture motion will occur on Tuesday, July 27, 1993.

Page 16713

During consideration of this bill today, the following actions also occurred:

By 48 yeas to 52 nays (Vote No. 206), Senate earlier failed to table Helms Amendment No. 610, listed above.

Page 16680

By 76 yeas to 24 nays (Vote No. 207), Senate agreed to a motion to reconsider the vote by which the Senate earlier failed to table Helms Amendment No. 610, listed above.

Page 16693

Legislative Branch Appropriations—Agreement: A unanimous-consent time-agreement was reached providing for the consideration of H.R. 2348, making appropriations for the Legislative Branch for the fiscal year ending September 30, 1994, and certain amendments to be proposed thereto, on Friday, July 23, 1993.

Page 16708

Agriculture Appropriations—Agreement: A unanimous-consent time-agreement was reached providing for the consideration of H.R. 2493, making appropriations for Agriculture, Rural Development, Food and Drug Administration, and Related Agencies programs for the fiscal year ending September 30, 1994, and certain amendments to be proposed thereto, on Monday, July 26, 1993.

Page 16708

Nominations Received: Senate received the following nominations:

Graham T. Allison, Jr., of Massachusetts, to be an Assistant Secretary of Defense.

Sheila E. Widnall, of Massachusetts, to be Secretary of the Air Force.

Robert T. Watson, of Virginia, to be an Associate Director of the Office of Science and Technology Policy.

Frank Eugene Kruesi, of Illinois, to be an Assistant Secretary of Transportation.

Jay E. Hakes, of Florida, to be Administrator of the Energy Information Administration, Department of Energy.

1 Air Force nomination in the rank of general.

2 Army nominations in the rank of general.

Page 16758

Messages From the House: Page 16714

Communications: Page 16714

Executive Reports of Committees: Page 16715

Statements on Introduced Bills: Page 16715

Additional Cosponsors: Page 16725

Amendments Submitted: Page 16726

Authority for Committees: Page 16750

Additional Statements: Page 16751

Record Votes: Six record votes were taken today. (Total–210)

Pages 16670, 16681, 16693, 16699, 16708

Recess: Senate convened at 8:30 a.m., and recessed at 8:35 p.m., until 8 a.m., on Friday, July 23, 1993. (For Senate's program, see the remarks of the Acting Majority Leader in today's Record on page 16758.)

Committee Meetings

APPROPRIATIONS—TREASURY/COMMERCE/JUSTICE/STATE

Committee on Appropriations: Committee ordered favorably reported the following bills:

H.R. 2403, making appropriations for fiscal year 1994 for the Department of the Treasury, the United States Postal Service, the Executive Office of the President, and certain independent agencies, with amendments; and

H.R. 2519, making appropriations for fiscal year 1994 for the Departments of Commerce, Justice, and State, the Judiciary, and related agencies, with amendments.

AUTHORIZATION—DEFENSE

Committee on Armed Services: Committee met in closed session to continue markup of proposed legislation authorizing funds for fiscal year 1994 for national defense programs, but did not complete action thereon, and will meet again tomorrow.

MILITARY POLICY TOWARD HOMOSEXUALS

Committee on Armed Services: Committee concluded hearings to examine United States military policy concerning the service of gay men and lesbians in the armed forces, after receiving testimony from Jamie S. Gorelick, General Counsel, Department of Defense; and Maj. Gen. John P. Otjen, USA, Senior Member, Military Working Group.

NOMINATIONS

Committee on Banking, Housing, and Urban Affairs: Committee ordered favorably reported the nominations of Susan Gaffney, of Virginia, to be Inspector General, and G. Edward DeSeve, of Pennsylvania, to be Chief Financial Officer, both of the Department of Housing and Urban Affairs, Joseph E. Stiglitz, of California, and Alan S. Blinder, of New Jersey, each to be a Member of the Council of Economic Advisers, Richard Scott Carnell, of Florida, to be an Assistant Secretary of the Treasury for Financial Institutions, and Arthur Levitt Jr., of New York, to be a Member of the Securities and Exchange Commission.

MONETARY POLICY

Committee on Banking, Housing, and Urban Affairs: Committee concluded hearings to review the Federal Reserve's semiannual monetary policy report to Congress, focusing on current monetary policy and economic settings, and the strategy for contributing to the Nation's economic well-being, after receiving testimony from Alan Greenspan, Chairman, Board of Governors of the Federal Reserve System.

UNITED STATES-MEXICO AGRICULTURAL TRADE RELATIONS

Committee on Commerce, Science, and Transportation: Committee concluded hearings to examine agricultural trade relations between the United States and Mexico, and the implications of the changing trade relationship for agricultural markets, labor standards, agricultural production, and food safety, after receiving testimony from North Dakota Commissioner of Agriculture Sarah Vogel, Bismarck; Leeland H. Swenson, National Farmers Union, Denver, Colorado; Benny Bunting, Oak City, North Carolina, on behalf of the National Family Farm Coalition; David Senter, American Corn Growers Association, and Carl F. Schwensen, National Association of Wheat Growers, both of Washington, D.C.; Gerald Lacey, Campbell, Minnesota, on behalf of the National Barley Growers Association; and Robert Walther, National Potato Council, Clio, Michigan.

NATIONAL ENVIRONMENTAL POLICY ACT

Committee on Environment and Public Works: Committee held hearings to examine the effect of the National Environmental Policy Act on the North American Free Trade Agreement (NAFTA), receiving testimony from Laurence H. Tribe, Harvard Law School, Cambridge, Massachusetts; and Kathryn S. Fuller, World Wildlife Fund, Roger Schlickeisen, Defenders of Wildlife, Judith H. Bello, Sidley & Austin, and Nicholas C. Yost, Dickstein, Shapiro & Morin, all of Washington, D.C.

Hearings were recessed subject to call.

UNITED STATES-JAPAN TRADE RELATIONS

Committee on Finance: Subcommittee on International Trade held hearings to examine United States and Japan's trade policy, focusing on U.S. companies' patent experiences in Japan as compared with those in the United States and Europe, receiving testimony from Roger Altman, Deputy Secretary of the Treasury; Joan E. Spero, Under Secretary of State for Economic and Agricultural Affairs; Charlene Barshefsky, Deputy United States Trade Representative; Allan I. Mendelowitz, Director, International Trade, Finance, and Competitiveness Issues, General Government Division, General Accounting Office; David A. Duke, Corning Incorporated, Corning, New York; and James W. Hiney, Noise Cancellation Technologies, Inc., Linthicum, Maryland.

Hearings were recessed subject to call.

NOMINATIONS

Committee on Foreign Relations: Committee concluded hearings on the nominations of Richard M. Moose, of Virginia, to be Under Secretary of State for Management, and Mary M. Raiser, of the District of Columbia, for the rank of Ambassador during her tenure of service as Chief of Protocol for the White House, after the nominees testified and answered questions in their own behalf. Ms. Raiser was introduced by Senator Moynihan and Representative LaFalce.

BUSINESS MEETING

Committee on the Judiciary: Committee ordered favorably reported the following business items:

The nominations of Walter Dellinger, of North Carolina, to be an Assistant Attorney General, and Charles Robert Tetzlaff, to be United States Attorney for the District of Vermont, both of the Department of Justice;

S.J. Res. 92, to designate both the month of October 1993 and the month of October 1994 as "National Down Syndrome Awareness Month", with amendments;

S.J. Res. 95, to designate October 1993 as "National Breast Cancer Awareness Month";

S.J. Res. 97, to commemorate the sesquicentennial of the Oregon Trail;

S.J. Res. 99, designating September 9, 1993, and April 21, 1994, each as "National D.A.R.E. Day";

S.J. Res. 102, to designate the months of October 1993 and October 1994 as "Country Music Month";

S.J. Res. 111, to designate August 1, 1993, as "Helsinki Human Rights Day";

VOL 139 PT 24 JA 5 1993 — JA 25 1994 UMI

S.J. Res. 41, proposing an amendment to the Constitution of the United States to require a balanced Federal budget; and

S. 557, to combat telemarketing fraud.

NOMINATION

Committee on the Judiciary: Committee continued hearings on the nomination of Ruth Bader Ginsburg, of New York, to be an Associate Justice of the Supreme Court of the United States, where the nominee further testified and answered questions in her own behalf.

Hearings continue tomorrow.

HEAD START

Committee on Labor and Human Resources: Subcommittee on Children, Families, Drugs and Alcoholism concluded hearings on proposed authorizations for the Head Start program, and to examine the impact of the Head Start Expansion and Improvement Act of 1990, after receiving testimony from Joseph Mottola, Acting Commissioner, Administration for Children, Youth and Families, Department of Health and Human Services; Edward Zigler, Yale University, New Haven, Connecticut; Sarah M. Greene, National Head Start Association, Alexandria, Virginia; Lisbeth B. Schorr, Harvard University Project on Effective Services, Washington, D.C.; Curtis G. Weeden, Johnson and Johnson, New Brunswick, New Jersey; Marilyn Thomas, Miami Valley Child Development Centers, Inc., Dayton, Ohio; Anne B. Doerr, Lycoming-Clinton Counties Head Start, Williamsport, Pennsylvania; and Delores Baynes, Willimantic, Connecticut.

SBA BUDGET

Committee on Small Business: Committee concluded hearings on the Administration's proposed budget request for fiscal year 1994 for the Small Business Administration, focusing on the SBA 7(a) loan program, after receiving testimony from Erskine B. Bowles, Administrator, Small Business Administration; and Anthony R. Wilkinson, National Association of Government Guaranteed Lenders, Inc., Stillwater, Oklahoma.

CATAWBA INDIAN LAND CLAIMS

Committee on Indian Affairs: Committee held hearings on S. 1156 and provisions of H.R. 2399, bills to provide for the settlement of land claims of the Catawba Tribe of Indians in the State of South Carolina and the restoration of the Federal trust relationship with the Tribe, receiving testimony from Senators Hollings and Thurmond; Representative Spratt; Bill Ott, Eastern Area Director, Bureau of Indian Affairs, Department of the Interior; South Carolina State Senator Robert W. Hayes, Jr., and Mark Elam, on behalf of the Office of the Governor of the State of South Carolina, both of Columbia; and Gilbert B. Blue, Catawba Indian Tribe of South Carolina, Rock Hill.

Hearings were recessed subject to call.

INTELLIGENCE

Select Committee on Intelligence: Committee held closed hearings on intelligence matters, receiving testimony from officials of the intelligence community.

Committee will meet again on Tuesday, July 27.

House of Representatives

Chamber Action

Bills Introduced: 10 public bills, H.R. 2705–2714; and 5 resolutions, H.J. Res. 235, H. Con. Res. 126, and H. Res. 223–225 were introduced.

Page 16650

Journal: By a yea-and-nay vote of 250 yeas to 151 nays, with 3 voting "present", Roll No. 353, the House approved the Journal of Wednesday, July 21.

Page 16601

Flooding Relief Appropriation: By a recorded vote of 205 ayes to 216 noes, Roll No. 355, the House failed to agree to H. Res. 220, providing for consideration of H.R. 2667, making emergency supplemental appropriations for relief from the major, widespread flooding in the Midwest for the fiscal year ending September 30, 1993. Agreed to order the previous question on the rule by a yea-and-vote of 245 yeas to 178 nays, Roll No. 354.

Page 16607

Transportation Appropriations: H. Res. 221, the rule waiving certain points of order against H.R. 2490, making appropriations for the Department of Transportation, and related agencies for the fiscal year ending September 30, 1994 was called up, debated, and subsequently withdrawn.

Page 16617

House Post Office Investigation: By a recorded vote of 244 ayes to 183 noes, with 1 voting "present", Roll No. 356, the House agreed to H. Res. 223, relating to a question of the privileges of the House.

Page 16624

Subsequently, by a yea-and-nay vote of 242 yeas to 186 nays, with 1 voting "present", Roll No. 357, the House agreed to table H. Res. 222, providing for the public release of documentation and testimony before the House Post Office Task Force.

Page 16634

Referrals: Ten Senate-passed measures were referred to the appropriate House committees.

Page 16646

Senate Messages: Messages received from the Senate today appear on page 16602.

Quorum Calls—Votes: Three yea-and-nay votes and three recorded votes developed during the proceedings of the House today and appear on pages 16601, 16616, 16617, 16633, 16644. There were no quorum calls.

Adjournment: Met at 10:00 a.m. and, by a recorded vote of 235 ayes to 190 noes, Roll No. 358, adjourned at 5:26 p.m.

Pages 16646

Committee Meetings

LIFTING BAN ON HOMOSEXUALS IN THE MILITARY

Committee on Armed Services: Subcommittee on Military Forces and Personnel continued hearings on the plan to lift the ban on homosexuals in the military. Testimony was heard from the following officials of the Department of Defense: Jamie S. Gorelick, General Counsel; and Capt. Tim D. Keating, USN, Director, Legal and Legislative Policy, Office of the Assistant Secretary for Personnel Readiness; and public witnesses.

Hearings continue tomorrow.

NORTH AMERICAN DEVELOPMENT BANK

Committee on Banking, Finance and Urban Affairs: Subcommittee on International Development, Finance, Trade and Monetary Policy held a hearing on the North American Development Bank (NADBANK). Testimony was heard from Representatives Torres, Coleman and Towns; and public witnesses.

ELEMENTARY AND SECONDARY EDUCATION AMENDMENTS

Committee on Education and Labor: Subcommittee on Elementary, Secondary, and Vocational Education continued hearings on H.R. 6, Elementary and Secondary Education Amendments of 1993 (Bilingual Education). Testimony was heard from Representatives Serrano and Roth; and public witnesses.

OVERSIGHT

Committee on Energy and Commerce: Subcommittee on Energy and Power held an oversight hearing to examine recent initiatives to improve health and safety practices at DOE facilities and to reform DOE contract management. Testimony was heard from Hazel R. O'Leary, Secretary of Energy.

GOVERNMENT SECURITIES REFORM ACT; OVERSIGHT—STATE OF MUTUAL FUND INDUSTRY

Committee on Energy and Commerce: Subcommittee on Telecommunications and Finance approved for full Committee action H.R. 618, Government Securities Reform Act of 1993.

The Subcommittee also held an oversight hearing on the state of the mutual fund industry. Testimony was heard from public witnesses.

POW/MIA'S: MISSING PIECES IN THE PUZZLE

Committee on Foreign Affairs: Subcommittee on Asia and the Pacific continued hearings on POW/MIA's: Missing Pieces in the Puzzle. Testimony was heard from Edward W. Ross, Acting Deputy Assistant Secretary, POW/MIA Affairs, Department of Defense; and Kenneth M. Quinn, Deputy Assistant Secretary, Bureau of East Asian and Pacific Affairs, Department of State.

U.S. ANTI-TERRORISM POLICY: ISSUANCE OF U.S. VISAS

Committee on Foreign Affairs: Subcommittee on International Security, International Organizations and Human Rights continued hearings on U.S. Anti-Terrorism Policy: Part 4, Issuance of U.S. Visas to Sheik Omar Abdel Rahman. Testimony was heard from the following officials of the Department of State: Sherman Funk, Inspector General; and Mary Ryan, Assistant Secretary, Consular Affairs; and Michael Cronin, Assistant Commissioner for Operations, INS, Department of Justice.

MISCELLANEOUS MEASURES

Committee on House Administration: Subcommittee on Libraries and Memorials approved for full Committee action the following: H.R. 2074, amended, to authorize appropriations for the American Folklife Center for fiscal years 1994, 1995, 1996, and 1997; H.R. 848, to continue the authorization of appropriations for the East Court of the National Museum of Natural History; and legislation redeveloping the West Court of the National History Museum.

OVERSIGHT

Committee on the Judiciary: Subcommittee on Economic and Commercial Law held an oversight hearing on State Taxation of Nonresidents' Pension Income. Testimony was heard from Senator Reid; Representatives Unsoeld and Vucanovich; and public witnesses.

MISCELLANEOUS MEASURES

Committee on Merchant Marine and Fisheries: Subcommittee on Environment and Natural Resources approved for full Committee action the following bills: H.R. 1845, amended, National Biological Survey Act of 1993; and H.R. 2684, to reauthorize and amend the National Fish and Wildlife Foundation Establishment Act.

FEDERAL RELATIONSHIP WITH THE JENA BAND OF CHOCTAW INDIANS OF LOUISIANA

Committee on Natural Resources: Subcommittee on Native American Affairs held a hearing on H.R. 2366, to confirm the Federal relationship with the Jena Band of Choctaw Indians of Louisiana. Testimony was heard from Diana S. Williamson, Executive Director, Governor's Office of Indian Affairs, State of Louisiana; and a public witness.

69–059 O—98 Vol. 139 (Pt. 24) 14

VOL 139 PT 24 JA 5 1993 — JA 25 1994 UMI

MISCELLANEOUS MEASURES

Committee on Post Office and Civil Service: Subcommittee on Compensation and Employee Benefits approved for full Committee action the following: S. 1130, amended, Federal Employees Leave Sharing Amendments Act of 1993; and H.R. 2685, to amend title 5, United States Code, to extend the Federal Physicians Comparability Allowance Act of 1978.

VETERANS MATTERS

Committee on Veterans' Affairs: Subcommittee on Housing and Memorial Affairs approved for full Committee action H.R. 821, to extend eligibility for burial in National Cemeteries to members of the Reserves and National Guard who have served for 20 years.

The Subcommittee also held a hearing on the implementation of P.L. 102–547 (Veterans Home Loan Program Amendments of 1992) and oversight of loan servicing, property management, staffing levels, timeliness and loan asset sales. Testimony was heard from R.J. Vogel, Deputy Under Secretary, Benefits, Department of Veterans Affairs; and representatives of veterans organizations.

Joint Meetings

BUDGET RECONCILIATION

Conferees continued to resolve the differences between the Senate- and House-passed versions of H.R. 2264, to provide for reconciliation pursuant to section 7 of the concurrent resolution on the budget for fiscal year 1994, but did not complete action thereon, and recessed subject to call.

♦♦♦♦♦♦♦♦♦♦♦♦

Friday, July 23, 1993

Senate

Chamber Action

Routine Proceedings, pages 16765–16817

Measures Introduced: Four bills and one resolution were introduced, as follows: S. 1281–1284, and S. Res. 134.

Page 16800

Measures Reported: Reports were made as follows:

S. 1281, to authorize appropriations for the fiscal years 1994 and 1995 for the Department of State, the United States Information Agency, and related agencies, to provide for the consolidation of international broadcasting activities. (S. Rept. No. 103–107)

H.R. 236, to establish the Snake River Birds of Prey National Conservation Area in the State of Idaho. (S. Rept. No. 103–108) Page 16805

Measures Passed:

Legislative Branch Appropriations: By 85 yeas to 7 nays (Vote No. 212), Senate passed H.R. 2348, making appropriations for the Legislative Branch for the fiscal year ending September 30, 1994, after agreeing to committee amendments, and after taking action on the following amendments proposed thereto: Page 16765

Adopted:

(1) Reid (for Hatfield) Amendment No. 626, to provide additional funds to the salaries and expenses appropriation for the Library of Congress to restore funding for the American Memory Project and administrative support for the Librarian emeritus.

Page 16775

(2) Reid (for Stevens) Amendment No. 627, to provide for mileage and expenses allowances for the Vice President and Senators of the United States.

Page 16775

(3) Reid (for Burns) Amendment No. 628, to provide that none of the funds appropriated or made available from any source for any fiscal year may be obligated or expended by an entity of the Executive Branch for the procurement or production of any printing or duplicating, unless such printing or duplicating is requisitioned through the Government Printing Office. Page 16775

(4) Mack (for Stevens) Amendment No. 631, to facilitate a study of health care reform models.

Page 16776

Rejected:

Mack Amendment No. 629, to restrict the use of the franking privilege by members and offices of the Senate. (By 48 yeas to 47 nays (Vote No. 211), Senate tabled the amendment.)

Page 16776

Subsequently, Stevens Amendment No. 630 (to Amendment No. 629), relating to mass mailings to certain residents, fell when Amendment No. 629, listed above, was tabled.

Page 16781

Senate insisted on its amendments, requested a conference with the House thereon, and the Chair appointed the following conferees: Senators Reid, Mikulski, Murray, Byrd, Mack, Burns, and Hatfield.

Page 16787

National Down Syndrome Awareness Month: Senate passed S.J. Res. 92, to designate both the month of October 1993 and the month of October 1994 as "National Down Syndrome Awareness Month", after agreeing to committee amendments.

Page 16797

National Breast Cancer Awareness Month: Senate passed S.J. Res. 95, to designate October 1993 as "National Breast Cancer Awareness Month".

Page 16797

Oregon Trail Sesquicentennial: Senate passed S.J. Res. 97, to commemorate the sesquicentennial of the Oregon Trail.

Page 16797

National D.A.R.E. Day: Senate passed S.J. Res. 99, designating September 9, 1993, and April 21, 1994, each as "National D.A.R.E. Day".

Page 16798

Country Music Month: Senate passed S.J. Res. 102, to designate the months of October 1993 and October 1994 as "Country Music Month".

Page 16798

Helsinki, Human Rights Day: Senate passed S.J. Res. 111, to designate August 1, 1993, as "Helsinki, Human Rights Day".

Page 16798

Korean War/National Week of Recognition and Remembrance: Committee on the Judiciary was discharged from further consideration of S.J. Res. 101, to designate the week of July 25 through July 31, 1993, as the "National Week of Recognition and Remembrance for Those Who Served in the Korean War", and the resolution was then passed.

Page 16798

Nomination Received: Senate received the following nominations: Walter F. Mondale, of Minnesota, to be Ambassador to Japan.

Page 16817

Nomination Withdrawn: Senate received notification of the withdrawal of the following nomination:

Brig. General John H. Nauseef, USAF, to be Major General, received by the Senate on January 19, 1993.

Page 16817

Communications:	Page 16799
Statements on Introduced Bills:	Page 16800
Additional Cosponsors:	Page 16804
Amendments Submitted:	Page 16805
Notices of Hearings:	Page 16806
Authority for Committees:	Page 16806
Additional Statements:	Page 16806

Record Votes: Two record votes were taken today. (Total—212)

Pages 16784, 16786

Recess: Senate convened at 8 a.m., and recessed at 1:03 p.m., until 10 a.m., on Monday, July 26, 1993. (For Senate's program, see the remarks of the Acting Majority Leader in today's Record on page 16817.)

Committee Meetings

AUTHORIZATIONS—NATIONAL DEFENSE

Committee on Armed Services: Committee ordered favorably reported the following bills:

An original bill entitled the National Defense Authorization Act for Fiscal Year 1994;

An original bill entitled the Department of Defense Authorization Act for Fiscal Year 1994;

An original bill entitled the Military Construction Act for Fiscal Year 1994; and

An original bill entitled the Department of Energy National Security Act for Fiscal Year 1994.

NOMINATION

Committee on Foreign Relations: Committee concluded hearings on the nomination of David L. Aaron, of New York, to be the United States Representative to the Organization for Economic Cooperation and Development, with the rank of Ambassador, after the nominee, who was introduced by Senator Baucus, testified and answered questions in his own behalf.

NOMINATION

Committee on the Judiciary: Committee concluded hearings, in open and closed session, on the nomination of Ruth Bader Ginsburg, of New York, to be an Associate Justice of the Supreme Court of the United States, after the nominee further testified and answered questions in her own behalf. Testimony was also received from William E. Willis and Judah Best, both of the American Bar Association, William T. Coleman, Jr., O'Melveny and Meyers, Nellie J. Gray, March for Life Education and Defense Fund, Susan B. Hirschmann, Eagle Forum, Kay Cole James, Family Research Council, and Edith Roberts, all of Washington, DC; Chesterfield Smith, Holland and Knight, Miami, Florida; Shirley Hufstedler, Hufstedler, Kaus and Ettinger, Los Angeles, California; Ira M. Millstein, Weil, Gotshal and Manges, John D. Feerick, New York City Bar Association, and Kathleen Peratis, all of New York, New York; Gerald Gunther, Stanford University, Stanford, California; Herman Hill Kay, University of California, Berkeley, California; Paige Comstock Cunningham, Americans United for Life, Chicago, Illinois; Rosa Cumare, Hamilton and Cumare, Pasadena, California; Howard Phillips, United States Taxpayers Party, Vienna, Virginia; Angela M. Bradstreet, California Women Lawyers, San Francisco; and Carlos Ortiz, Secaucus, New Jersey, on behalf of the Hispanic National Bar Association.

NOMINATION

Committee on Labor and Human Resources: Committee concluded hearings on the nomination of M. Joycelyn Elders, of Arkansas, to be Medical Director in the Regular Corps of the Public Health Service, and to be Surgeon General of the Public Health Service, after the nominee, who was

VOL 139 PT 24 JA 5 1993 — JA 25 1994 UMI

introduced by Senators Boren, Hatfield, and Moseley-Braun, and Representative Lambert, testified and answered questions in her own behalf.

House of Representatives

Chamber Action

Bills Introduced: 15 public bills, H.R. 2717–2731; 3 private bills, H.R. 2732–2734; and 3 resolutions, H.J. Res. 236–238 were introduced.

Page 16848

Report Filed: One report was filed as follows:

H. Res. 226, providing for consideration of H.R. 2667, making emergency supplemental appropriations for relief from the major, widespread flooding in the Midwest for the fiscal year ending September 30, 1993 (H. Rept. 103–189).

Page 16848

Journal: By a yea-and-nay vote of 232 yeas to 156 nays, Roll No. 359, the House approved the Journal of Thursday, July 22.

Page 16818

NASA Authorization: House continued consideration of amendments on H.R. 2200, to authorize appropriations to the National Aeronautics and Space Administration for research and development, space flight, control, and data communications, construction of facilities, research and program management, and Inspector General; but came to no resolution thereon. Consideration of amendments will resume on Tuesday, July 27.

Page 16825

Pending when the Committee of the Whole rose was the Collins of Georgia amendment that seeks to reduce by 1.38 percent the overall reduction of authorizations.

Page 16841

Agreed To:

The Sensenbrenner amendment that strikes $35 million earmarked for the relocation of Advanced Solid Rocket Motor (ASRM) program; and $33 million for ASRM construction (agreed to by a recorded vote of 276 ayes to 139 noes, Roll No. 360);

Page 16826

The Hoke amendment that provides up to $5 million for the establishment of a Visitor Center for the Lewis Research Center; and

Page 16833

The Byrne amendment that requires NASA to maximize the retention of technical employees; provide retraining if such retention is not possible; and minimize any job loss or disruption in the lives of its employees.

Page 16837

Rejected:

The Walker amendment that sought to cut the funding for the Consortium for an International Environmental Science Information Network by $18 million (rejected by a recorded vote of 189 ayes to 226 noes, Roll No. 361); and

Page 16833

The Hefley amendment that sought to reduce by $8 million funds available for the Consortium for International Earth Science Information Network (rejected by a recorded vote of 188 ayes to 220 noes, Roll No. 362).

Page 16836

Legislative Program: By a yea-and-nay vote of 215 yeas to 169 nays, Roll No. 363, the House agreed to the Synar motion to adjourn from Friday to Monday.

Page 16843

Senate Messages: Messages received from the Senate today appear on page 16818.

Quorum Calls—Votes: Two yea-and-nay votes and three recorded votes developed during the proceedings of the House today and appear on pages 16818, 16833, 16836, 16843, 16847. There were no quorum calls.

Adjournment: Met at 10:00 a.m. and, by a recorded vote of 200 ayes to 173 noes, Roll No. 364, adjourned at 3:15 p.m.

Page 16847

Committee Meetings

COMMITTEE BUSINESS

Committee on Armed Services: Met to consider pending business.

LIFTING BAN ON HOMOSEXUALS IN THE MILITARY

Committee on Armed Services: Subcommittee on Military Forces and Personnel continued hearings on the plan to lift the ban on homosexuals in the military. Testimony was heard from the following officials of the Department of Defense: Sergeant Major, Richard A. Kidd, USA; Master Chief Petty Officer, John Hagan, USN; Chief Master Sergeant, Gary R. Pfingston, USAF; and Sergeant Major, Harold G. Overstreet, USMC.

OVERSIGHT

Committee on the Judiciary: Subcommittee on Civil and Constitutional Rights held an oversight hearing on Procedural Protections for Criminal Defendants in Capital Cases. Testimony was heard from public witnesses.

EMERGENCY SUPPLEMENTAL APPROPRIATIONS MIDWEST FLOODING RELIEF

Committee on Rules: Granted, by a recorded vote of 6–3, a rule providing 90 minutes of debate, on H.R. 2667, making supplemental appropriations for relief from the major flooding in the Midwest for the fiscal year ending September 30, 1993. The rule provides that the modification to the bill printed in part 1 of the report to accompany the rule shall be considered as adopted in the House and in the Committee of the Whole. The bill, as modified, shall be considered as read. The rule waives all points of order against the bill, as modified, and against its consideration. The rule makes in order only the amendment printed in part 2 of the report. The part 2 amendment will be considered in the manner specified in the report and is not amenable. Finally, the rule provides one motion to recommit. Testimony was heard from Representatives Durbin, Slattery, Penny, Minge, Volkmer, Bereuter, Nussle and Lazio.

• • • • • • • • • • • •

Monday, July 26, 1993

Senate

Chamber Action

Routine Proceedings, pages 16850–16928

Measures Introduced: Two bills were introduced, as follows: S. 1285 and 1286.

Page 16916

Measures Passed:

Coronado National Forest: Senate passed H.R. 843, to withdraw certain lands located in the Coronado National Forest from the mining and mineral leasing laws of the United States, clearing the measure for the President.

Page 16927

Agriculture Appropriations, 1994: Senate concluded consideration, but did not take final action thereon, of H.R. 2493, making appropriations for Agriculture, Rural Development, Food and Drug Administration, and Related Agencies programs for the fiscal year ending September 30, 1994, after agreeing to committee amendments, and taking action on further amendments proposed thereto, as follows:

Pages 16850, 16873, 16927

Adopted:

(1) Bumpers Modified Amendment No. 635, to provide additional funds for construction of an Agriculture Research Service facility in Florida, for research projects in Michigan, for a pest management project in Maine, for additional special research projects for value-added wheat product development and entomology research acoustics, to revise the wetlands reserve program, to provide loan guarantees to assist States in financing a farmland protection effort, to express the sense of the Senate regarding Japanese trade barriers to United States grown apples, and to reduce funding for the P.L. 480 Title I program and the Department of Agriculture Inspector General.

Pages 16865, 16881

(2) Reid Amendment No. 637, to prohibit the use of funds to operate the Board of Tea Experts.

Page 16867

(3) Brown Amendment No. 638, to eliminate payments to a person to support the price of honey in excess of $50,000 per crop year.

Page 16873

(4) Bryan Amendment No. 649, to prohibit the use of funds to support the price of wool or mohair by means of loans, purchases, payments, or other operations.

Page 16883

(5) Domenici Amendment No. 648, to provide for the refinancing or repricing of loans made by the Federal Financing Bank and guaranteed by the Rural Electrification Administration.

Pages 16882, 16894, 16897, 16927

Subsequently, by unanimous-consent agreement, the amendment, as amended, was modified.

Page 16927

(6) Bumpers Amendment No. 665 (to Amendment No. 648), in the nature of a substitute.

Page 16898

(7) Cochran (for Simpson) Amendment No. 666, to restrict the use of funds by the Rural Electrification Administration for distance learning and medical link-up program.

Page 16899

Withdrawn:

Cochran (for Burns) Amendment No. 667, to prohibit the use of funds to pay indirect costs on research awarded competitively by the Cooperative State Research Service that exceed 14 per centum of total direct costs under each award.

Page 16900

Pending:

(1) Reid Amendment No. 636, to prohibit the use of funds to operate a regional office of the Rural Development Administration after April 1, 1994.

Page 16866

(2) Bryan Modified Amendment No. 662, to reduce the amount of funds and commodities that may be used to carry out the market promotion program.

Pages 16886, 16888

Under a unanimous-consent agreement reached on Thursday, July 22, all votes ordered on the pending amendments will occur on Tuesday, July 27, 1993, following the cloture vote on the committee substitute to S. 919, National Community Service Act, and in the sequence in which they were ordered.

National Community Service Act—Cloture Motion Filed: A second motion was entered to close further debate on the committee amendment in the nature of a substitute to S. 919, to amend the National and Community Service Act of 1990 to establish a Corporation for National Service, enhance opportunities for national service, and provide national service educational awards to persons participating in such service.

Page 16926

District of Columbia Appropriations, 1994—Agreement: A unanimous-consent was reached providing for

VOL 139 PT 24 JA 5 1993 — JA 25 1994 UMI

the consideration of H.R. 2492, making appropriations for the government of the District of Columbia and other activities chargeable in whole or in part against the revenues of said District for the fiscal year ending September 30, 1994, and certain amendments to be proposed thereto, on Tuesday, July 27, 1993, at 2:15 p.m.

Page 16925

Nominations Confirmed: Senate confirmed the following nominations:

Alan S. Blinder, of New Jersey, to be a Member of the Council of Economic Advisers.

Joseph E. Stiglitz, of California, to be a Member of the Council of Economic Advisers.

G. Edward DeSeve, of Pennsylvania, to be Chief Financial Officer, Department of Housing and Urban Development.

Richard Scott Carnell, of Florida, to be an Assistant Secretary of the Treasury.

Arthur Levitt, Jr., of New York, to be a Member of the Securities and Exchange Commission for the term expiring June 5, 1998.

Charles Robert Tetzlaff, of Vermont, to be United States Attorney for the District of Vermont for the term of four years.

Page 16927

Messages From the House: Page 16909

Communications: Page 16909

Statements on Introduced Bills: Page 16910

Additional Cosponsors: Page 16917

Amendments Submitted: Page 16918

Notices of Hearings: Page 16923

Authority for Committees: Page 16923

Additional Statements: Page 16923

Recess: Senate convened at 10 a.m., and recessed at 5:51 p.m., until 9 a.m., on Tuesday, July 27, 1993. (For Senate's program, see the remarks of the Majority Leader in today's Record on page 16927.)

Committee Meetings

SCHOOL FINANCE AND EDUCATIONAL REFORM

Committee on Labor and Human Resources: Subcommittee on Education, Arts and Humanities held hearings to examine the need for school finance reform, focusing on the adequacy of educational finance in the United States and its effect on the quality of education, receiving testimony from G. Alan Hickrod, Illinois State University, Springfield, Illinois; Ronald F. Ferguson, Harvard University, Cambridge, Massachusetts; Eric A. Hanushek, University of Rochester, Rochester, New York; Landa Trentham, Auburn University, Auburn, Alabama; Charles S. Benson, University of California, Berkeley; Bob Berne, New York University, New York, New York; and Albert Cortez, Intercultural Development Research Association, San Antonio, Texas.

Hearings continue tomorrow.

House of Representatives

Chamber Action

Bills Introduced: 9 public bills, H.R. 2735–2743; 2 private bills, H.R. 2744–2745; and 2 resolutions, H.J. Res. 239, and H. Con. Res. 127 were introduced.

Page 16961

Suspensions: House voted to suspend the rules and pass the following measures:

Migrant student records transfer: H.R. 2683, to extend the operation of the migrant student record transfer system;

Page 16934

Aerobatics Capital: H.J. Res. 110, to authorize the Administrator of the Federal Aviation Administration to conduct appropriate programs and activities to acknowledge the status of the county of Fond du Lac, Wisconsin, as the "World Capital of Aerobatics";

Page 16935

Arson prevention: H.R. 1727, amended, to establish a program of grants to States for arson research, prevention, and control;

Page 16935

National information infrastructure: H.R. 1757, amended, to provide for a coordinated Federal program to accelerate development and dissemination of applications of high-performance computing and high-speed networking (agreed to by a yea-and-nay vote of 326 yeas to 61 nays, Roll No. 365); and

Pages 16938, 16955

2000 Olympics: H. Res. 188, amended, to express the sense of the House of Representatives that the Olympics in the year 2000 should not be held in Beijing or elsewhere in the People's Republic of China (agreed to by a yea-and-nay vote of 287 yeas to 99 nays with 2 voting "present", Roll No. 366). Agreed to amend the title.

Pages 16950, 16956

Spring Mountains Recreation Area: House voted to suspend the rules and agree to the Senate amendments to H.R. 63, to establish the Spring Mountains National Recreation Area in Nevada—clearing the measure for the President.

Page 16949

Helsinki Human Rights Day: House passed S.J. Res. 111, to designate August 1, 1993, as "Helsinki Human Rights Day"—clearing the measure for the President.

Page 16957

Referrals: Seven Senate-passed measures were referred to the appropriate House Committees.

Page 16961

Senate Messages: Message received from the Senate today appears on page 16929.

Quorum Calls—Votes: Two yea-and-nay votes developed during the proceedings of the House today and appear on pages 16955, 16956. There were no quorum calls.

Adjournment: Met at noon and adjourned at 3:30 p.m.

Committee Meetings

NATIONAL DEFENSE AUTHORIZATION ACT

Committee on Armed Services: Subcommittee on Military Acquisition approved for full Committee action amended H.R. 2401, National Defense Authorization Act for Fiscal Year 1994.

NATIONAL DEFENSE AUTHORIZATION ACT

Committee on Armed Services: Subcommittee on Military Forces and Personnel approved for full Committee action amended H.R. 2401, National Defense Authorization Act for Fiscal Year 1994.

NATIONAL DEFENSE AUTHORIZATION ACT

Committee on Armed Services: Subcommittee on Research and Technology approved for full Committee action amended H.R. 2401, National Defense Authorization Act for Fiscal Year 1994.

FAIRNESS IN BROADCASTING ACT

Committee on Energy and Commerce: Subcommittee on Telecommunications and Finance held a hearing on the Fairness in Broadcasting Act of 1993. Testimony was heard from public witnesses.

FOREIGN AID REFORM

Committee on Foreign Affairs: Held a hearing on Foreign Aid Reform. Testimony was heard from Frank C. Conahan, Assistant Comptroller General, National Security and International Affairs, GAO; and public witnesses.

FEDERAL GOVERNMENT'S TRADE DEVELOPMENT PROGRAMS

Committee on Small Business: Subcommittee on Development of Rural Enterprises, Exports and the Environment held a hearing on the federal government's trade development programs. Testimony was heard from Allan Mendelowitz, Director, Financial Institutions and International Trade Issues, GAO; Philip L. Mackie, Assistant Administrator, Commodity and Marketing Programs, Agricultural Services, USDA; Charles Ford, Acting Director General, U.S. and Foreign Commercial Service, Department of Commerce; James Cruse, Vice President, Policy, Planning, and Program Development, Export-Import Bank; Giordano Chiaruttini, Acting Director, Office of International Trade, SBA; Nancy D. Frame, Acting Director, U.S. Trade and Development Agency; Richard E. Hecklinger, Principal Deputy Assistant Secretary, Bureau of Business and Economic Affairs, Department of State; Susan F. Tierney, Assistant Secretary, Policy, Planning and Program Evaluation, Department of Energy; the following officials of the U.S. International Cooperation Agency: Christopher Finn, Executive Vice President, Overseas Private Investment Corporation; and Edward L. Saiers, Acting Director, Policy Directorate, AID; William Barreda, Deputy Assistant Secretary, Trade and Investment Policy, Department of the Treasury; Howard Reed, Special Counsel, Financial and Investment Policy, U.S. Trade Representative; Arnold Levine, Director, Office of International Trade, Department of Transportation; Michael Schneider, Acting Associate Director, Bureau of Policy and Programs, U.S. Information Service, USIA; Alan Hecht, Acting Assistant Administrator, International Activities, EPA; and Cecilia Wheatley, International Economist, Bureau of Mines, Department of the Interior.

EPA'S ADMINISTRATION OF SUPERFUND

Committee on Ways and Means: Subcommittee on Oversight held a hearing to review the Administration of Superfund by the EPA. Testimony was heard from the following officials of the EPA; John C. Martin, Inspector General; and Robert M. Sussman, Deputy Administrator.

• • • • • • • • • • • •

Tuesday, July 27, 1993

Senate

Chamber Action

Routine Proceedings, pages 16988–17106

Measures Introduced: Twelve bills were introduced, as follows: S. 1287–1298.

Page 17070

Measures Reported: Reports were made as follows:

S. 422, to amend the Securities Exchange Act of 1934 to ensure the efficient and fair operation of the government securities market, in order to protect investors and facilitate government borrowing at the lowest possible cost to taxpayers, and to prevent false and misleading statements in connection with offerings of government securities, with an amendment. (S. Rept. No. 103–109)

S. 55, to amend the National Labor Relations Act and the Railway Labor Act to prevent discrimination based on participation in labor disputes. (S. Rept. No. 103–110)

S. 578, to protect the free exercise of religion. (S. Rept. No. 103–111)

S. 1298, to authorize appropriations for fiscal year 1994 for military activities of the Department of Defense,

VOL 139 PT 24 JA 5 1993 — JA 25 1994 UMI

for military construction, and for defense activities of the Department of Energy, to prescribe personnel strengths for such fiscal year for the Armed Forces. (S. Rept. No. 103–112)

Page 17070

Measures Passed:

Agriculture Appropriations, 1994: By 90 yeas to 10 nays (Vote No. 216), Senate passed H.R. 2493, making appropriations for Agriculture, Rural Development, Food and Drug Administration, and Related Agencies programs for the fiscal year ending September 30, 1994, as amended, after taking action on pending amendments proposed thereto, as follows:

Page 16997

Adopted:

Reid Amendment No. 636, to prohibit the use of funds to operate a regional office of the Rural Development Administration after April 1, 1994. (By 43 yeas to 57 nays (Vote No. 213), Senate earlier failed to table the amendment.)

Page 16997

Rejected:

Bryan Modified Amendment No. 662, to reduce the amount of funds and commodities that may be used to carry out the market promotion program. (By 70 yeas to 30 nays (Vote No. 214), Senate tabled the amendment.)

Page 16998

Senate insisted on its amendments, requested a conference with the House thereon, and the Chair appointed the following conferees: Senators Bumpers, Harkin, Kerrey, Johnston, Kohl, Feinstein, Byrd, Cochran, Specter, Bond, Gramm, Gorton, and Hatfield.

Page 17004

During consideration of this measure today, the Senate also took the following action:

By 63 yeas to 36 nays (Vote No. 215), Senate agreed to table a motion to recommit the bill with instructions.

Page 16999

District of Columbia Appropriations, 1994: By 70 yeas to 29 nays (Vote No. 219), Senate passed H.R. 2492, making appropriations for the government of the District of Columbia and other activities chargeable in whole or in part against the revenues of said District for the fiscal year ending September 30, 1994, after agreeing to certain committee amendments, and taking action on further amendments proposed thereto, as follows:

Page 17021

Adopted:

(1) Gregg Amendment No. 693, to strike provisions relating to displaced District government employees. (By 38 yeas to 61 nays (Vote No. 218), Senate earlier failed to table the amendment.)

Page 17032

(2) Warner Amendment No. 694, to require a report on the status of construction of a new Federal prison in the District of Columbia.

Page 17035

(3) Warner (for Nickles) Amendment No. 695, to clarify and strengthen the prohibition on the use of funds to promote District of Columbia statehood.

Page 17035

(4) Kohl (for Nunn) No. 696, to make amendments to the Congressional charter for Group Hospitalization and Medical Services.

Page 17036

Rejected:

By 43 yeas to 55 nays (Vote No. 217), Committee Amendment on page 36, beginning on line 8, relating to the implementation of the District of Columbia domestic partners law.

Page 17028

Senate insisted on its amendments, requested a conference with the House thereon, and the Chair appointed the following conferees: Senators Kohl, Murray, Feinstein, Byrd, Burns, Mack, and Hatfield.

Page 17038

Rehabilitation Act Amendments: Senate passed S. 1295, to amend the Rehabilitation Act of 1973 and the Education of the Deaf Act of 1986 to make technical and conforming amendments to the Act.

Page 17061

Commerce, Justice, State, Judiciary Appropriations, 1994: Senate began consideration of H.R. 2519, making appropriations for the Departments of Commerce, Justice, and State, the Judiciary, and related agencies for the fiscal year ending September 30, 1994, agreeing to committee amendments, with certain exceptions, and taking action on further amendments proposed thereto, as follows:

Page 17039

Rejected:

Kerrey Amendment No. 697, to express the sense of the Senate that disaster relief payments during 1993 be funded by a temporary gasoline tax. (By 92 yeas to 7 nays (Vote No. 220), Senate tabled the amendment.)

Page 17055

Pending:

D'Amato Amendment No. 698 (to committee amendment beginning on page 8, line 16), to apply the constitutional drug kingpin death penalty procedures for terrorist activities and bombing offenses under section 844 of title 18, United States Code, that result in the death of a person.

Page 17057

Senate will continue consideration of the bill and amendments to be proposed thereto, on Wednesday, July 28.

National Community Service Act: Senate continued consideration of S. 919, to amend the National and Community Service Act of 1990 to establish a Corporation for National Service, enhance opportunities for national service, and provide national service educational awards to persons participating in such service, with a modified committee amendment in the nature of a substitute.

Pages 16988, 17106

A unanimous-consent agreement was reached providing that when the Senate resumes consideration of the bill on Wednesday, July 28, that Senator Kennedy be recognized to offer an amendment in the nature of a substitute, and that a cloture motion filed on the amendment mature on Thursday, July 29 with the vote occurring at a time to be determined.

Page 17106

Subsequently, the cloture motions filed on the pending committee amendment were vitiated.

Page 17106

Appointments:

National Council on Surface Transportation Research: The Chair, pursuant to Public Law 102–240, announced on behalf of the Republican Leader his appointment of Thomas E. Mulinazzi, of Kansas, as a member of the National Council on Surface Transportation Research.

Page 17068

Messages From the President: Senate received the following messages from the President of the United States:

Transmitting, a report of proposed legislation entitled "Expedited Exclusion and Alien Smuggling Enhanced Penalties Act of 1993"; to the Committee on the Judiciary. (PM–36).

Page 17068

Nominations Confirmed: Senate confirmed the following nominations: Robert Riggs Nordhaus, of the District of Columbia, to be General Counsel of the Department of Energy.

Pages 17061, 17106

Messages From the President:	Page 17068
Messages From the House:	Page 17068
Measures Referred:	Page 17069
Petitions:	Page 17069
Statements on Introduced Bills:	Page 17070
Additional Cosponsors:	Page 17090
Amendments Submitted:	Page 17091
Authority for Committees:	Page 17097
Additional Statements:	Page 17898

Record Votes: Eight record votes were taken today. (Total—220)

Pages 16997, 17004, 17032, 17034, 17035, 17050

Recess: Senate convened at 9 a.m., and recessed at 7:51 p.m., until 8 a.m., on Wednesday, July 28, 1993. (For Senate's program, see the remarks of the Acting Majority Leader in today's Record on page 17106).

Committee Meetings

APPROPRIATIONS—INTERIOR

Committee on Appropriations: Subcommittee on the Interior and Related Agencies approved for full committee consideration, with amendments, H.R. 2520, making appropriations for fiscal year 1994 for the Department of the Interior and related agencies.

NOMINATIONS

Committee on Banking, Housing, and Urban Affairs: Committee concluded hearings on the nomination of Nelson A. Diaz, of Pennsylvania, to be General Counsel, Department of Housing and Urban Development, and Gordon J. Linton, of Pennsylvania, to be Federal Transit Administrator, Department of Transportation, after the nominees, who were introduced by Senators Specter and Wofford and Representatives Blackwell and Foglietta, testified and answered questions in their own behalf. Mr. Diaz was also introduced by Puerto Rico Resident Commissioner Romero-Barceló.

NOMINATIONS

Committee on Commerce, Science, and Transportation: Committee concluded hearings on the nominations of Mary Lowe Good, of New Jersey, to be Under Secretary of Commerce for Technology, and Lionel Skipwith Johns, of Virginia, to be an Associate Director of the Office of Science and Technology Policy, after the nominees testified and answered questions in their own behalf. Ms. Good was introduced by Senator Lautenberg and Representatives Thornton and George Brown, and Mr. Johns was introduced by John H. Gibbons, Director, Office of Science and Technology Policy.

AUTHORIZATION—CLEAN WATER

Committee on Environment and Public Works: Subcommittee on Clean Water, Fisheries and Wildlife resumed hearings on S. 1114, authorizing funds for programs of the Federal Water Pollution Control Act, focusing on watershed planning and enforcement issues, receiving testimony from Steven A. Herman, Assistant Administrator for Enforcement, Environmental Protection Agency; Steve Tedder, North Carolina Division of Environmental Management, Raleigh, representing the Association of State and Interstate Water Pollution Control Agencies; Blake P. Anderson, County Sanitation Districts of Orange County, Fountain Valley, California, representing the Association of Metropolitan Sewerage Agencies; Charles F. Gauvin, Trout Unlimited, Vienna, Virginia; Curt Spalding, Save the Bay, Providence, Rhode Island; Lorna Stickel, Portland, Oregon, representing the Western Governors' Association; Edward Lloyd, Rutgers Environmental Law Clinic, Newark, New Jersey, representing the

VOL 139 PT 24 JA 5 1993 — JA 25 1994 UMI

New Jersey Public Interest Research Group and the U.S. Public Interest Research Group; Marlen Dooley, New Jersey Department of Environmental Protection and Energy, Trenton; and Roger J. Marzulla, Akin, Gump, Strauss, Hauer and Feld, Washington, D.C.

Hearings were recessed subject to call.

NOMINATION

Committee on Foreign Relations: Committee concluded hearings on the nomination of Stuart E. Eizenstat, of the District of Columbia, to be United States Representative to the European Communities, with the rank and status of Ambassador, after the nominee, who was introduced by Senators Sarbanes, Nunn, Mikulski, and Coverdell, testified and answered questions in his own behalf.

UNITED STATES-NORTH KOREA TALKS

Committee on Foreign Relations: Subcommittee on East Asian and Pacific Affairs met in closed session to receive a briefing on recent developments in the United States-North Korea talks on the nuclear non-proliferation treaty from Robert L. Gallucci, Assistant Secretary of State for Politico-Military Affairs.

Subcommittee recessed subject to call.

FEDERAL PROPERTY MANAGEMENT

Committee on Governmental Affairs: Subcommittee on Oversight of Government Management held oversight hearings to examine how the Federal Government manages and acquires its buildings and real estate, focusing on cost-efficient spending measures, receiving testimony from Senator Metzenbaum; Michael E. Motley, Associate Director, Gerald Stankosky, Assistant Director, and Robert Mangum, Senior Evaluator, all of the Government Business Operations Issues, General Government Division, General Accounting Office; David L. Bibb, Assistant Commissioner for Planning, and Robert J. DiLuchio, Assistant Commissioner for Real Property Development, both of the Public Buildings Service, General Services Administration; Sherri Wasserman Goodman, Deputy Under Secretary of Defense for Environmental Security; Lester M. Hunkele III, Deputy Assistant Secretary of Veterans Affairs for Facilities Oversight; Hayden G. Bryan, former Executive Director, Department of Defense Commission on Base Realignment and Closure (1988), and Paul C. Taylor, both of the Association for Commercial Real Estate, Herndon, Virginia; Michael Sumichrast, Sumichrast Publications, Potomac, Maryland; and Thomas B. McChesney, Grubb & Ellis Company, Pittsburgh, Pennsylvania, on behalf of the Building Owners and Managers Association International.

Hearings were recessed subject to call.

SCHOOL FINANCE AND EDUCATION REFORM

Committee on Labor and Human Resources: Subcommittee on Education, Arts and Humanities continued hearings to examine how Federal, State, and local governments fund the nation's schools and the effect on the quality of education, receiving testimony from Colorado Governor Roy Romer, Boulder, on behalf of the National Governors' Association; Thomas C. Jackson, New Haven Board of Education, New Haven, Connecticut; Allan Odden, University of Southern California, Los Angeles, on behalf of the Center for Research in Education Finance, and the Consortium for Policy Research in Education; Sedonia Williamson, Douglas High School, Baltimore, Maryland; Henry J. Aaron, Brookings Institution, Washington, D.C.; and Doug Chiappetta, Vermont Department of Education, Montpelier.

Hearings continue on Tuesday, August 3.

VETERANS AND AGENT ORANGE

Committee on Veterans' Affairs: Committee held hearings to examine the National Academy of Sciences' findings and recommendations on the health effects of agent orange and other herbicides on Vietnam veterans, receiving testimony from Jesse Brown, Secretary of Veterans Affairs, Mary Lou Keener, General Counsel, John Thompson, Assistant General Counsel, R.J. Vogel, Deputy Under Secretary for Benefits, J. Gary Hickman, Director, Compensation and Pension Service, and Susan Mather, Assistant Chief Medical Director, Environmental Medicine and Public Health, all of the Department of Veteran Affairs; Harold Fallon, Chairman, and Kenneth I. Shine, President, both of the Institute of Medicine, National Academy of Sciences; and David Tollerud, University of Pittsburgh, Pittsburgh, Pennsylvania, Jesse Berlin, University of Pennsylvania School of Medicine, Philadelphia, and Kathleen Rodgers, University of Southern California School of Medicine, Los Angeles, all on behalf of the National Academy of Sciences' Committee to Review the Health Effects in Vietnam Veterans of Exposure to Herbicides.

Hearings were recessed subject to call.

INTELLIGENCE

Select Committee on Intelligence: Committee met in closed session to receive a briefing from officials of the intelligence community.

Committee will meet again on Thursday, July 29.

House of Representatives

Chamber Action

Bills Introduced: 18 public bills, H.R. 2746–2762, 2764; 1 private bill, H.R. 2763; and 4 resolutions, H.J. Res. 240–241, and H. Res. 227–228 were introduced.

Page 17365

Reports Filed: Reports were filed as follows:

H.R. 2750, making appropriations for the Department of Transportation and related agencies for the fiscal year ending September 30, 1994 (H. Rept. 103–190);

H.R. 572, for the relief of Melissa Johnson (H. Rept. 103–191);

H.R. 2625, for the relief of Olga D. Zhondetskaya (H. Rept. 103–192);

H.R. 1845, to establish the Biological Survey in the Department of the Interior, amended (H. Rept. 103–193, Part I); and

H.R. 2152, to amend the Merchant Marine Act, 1936, to encourage merchant marine investment, amended (H. Rept. 103–194, Part I).

Page 17365

Journal: By a yea-and-nay vote of 262 yeas to 153 nays, Roll No. 367, the House approved the Journal of Monday, July 26.

Pages 17107, 17113

Flooding Relief Appropriation: By a yea-and-nay vote of 400 yeas to 27 nays, Roll No. 370, the House passed H.R. 2667, making emergency supplemental appropriations for relief from the major, widespread flooding in the Midwest for the fiscal year ending September 30, 1993. Earlier, a point of order against the bill was overruled.

Page 17129

Rejected the Porter motion to recommit the bill to the Committee on Appropriations with instructions to report the bill back forthwith containing an amendment striking the modification printed in part 1 of House Report 103–189 relating to legislative amendments to the Job Training Partnership Act and Youth Fair Chance Program (rejected by a yea-and-nay vote of 201 yeas to 226 nays, Roll No. 369).

Page 17148

Agreed to the Volkmer amendment that increases contingency funding for the Federal-Aid Highways program by $25 million.

Page 17146

H. Res. 226, the rule under which the bill was considered, was agreed to earlier by a yea-and-nay vote of 224 yeas to 205 nays, Roll No. 368. A point of order against the rule was overruled.

Page 17114

Recodification of Transportation Code: House voted to suspend the rules and pass H.R. 1758, amended, to revise, codify, and enact without substantive change certain general and permanent laws, related to transportation, as subtitles II, III, and V–X of title 49, United States Code, "Transportation", and to make other technical improvements in the Code.

Page 17151

Presidential Message—Alien Smuggling: Read a message from the President wherein he transmits proposed legislation entitled "Expedited Exclusion and Alien Smuggling Enhanced Penalties Act of 1993"—referred to the Committee on the Judiciary and ordered printed (H. Doc. 103–124).

Page 17344

Senate Messages: Message received from the Senate today appears on page 17107.

Amendments Ordered Printed: Amendment ordered printed pursuant to the rule appears on page 17367.

Quorum Calls—Votes: Four yea-and-nay votes developed during the proceedings of the House today and appear on pages 17113, 17128, 17149, 17150. There were no quorum calls.

Adjournment: Met at noon and adjourned at 8:38 p.m.

Committee Meetings

TRANSPORTATION APPROPRIATIONS

Committee on Appropriations: Ordered reported a measure making appropriations for the Department of Transportation and related agencies for the fiscal year ending September 30, 1994.

NATIONAL DEFENSE AUTHORIZATION ACT

Committee on Armed Services: Began markup of H.R. 2401, National Defense Authorization Act for Fiscal Year 1994.

FHA MUTUAL MORTGAGE INSURANCE FUND

Committee on Banking, Finance and Urban Affairs: Subcommittee on Housing and Community Development held a hearing on the FHA Mutual Mortgage Insurance Fund. Testimony was heard from the following officials of the Department of Housing and Urban Development: Nicolas P. Retsinas, Assistant Secretary, Housing-Federal Housing Commissioner; and John J. Connors, Deputy Inspector General; Jacquelyn L. Wiliams-Bridgers, Associate Director, Housing and Community Development Issues, GAO; and public witnesses.

OVERSIGHT

Committee on Education and Labor: Subcommittee on Labor-Management Relations held an oversight hearing ERISA (effect of the recent Supreme Court decision, *Mertens v. Hewitt Associates,* on the rights and remedies participants and beneficiaries have under ERISA in cases involving a breach of trust by a non-fiduciary to an employee benefit plan). Testimony was heard from Olena Berg, Assistant Secretary, Pension and Welfare Benefit Administration, Department of Labor; and public witnesses.

OVERSIGHT—EEOC

Committee on Education and Labor: Subcommittee on Select Education and Civil Rights held an oversight hearing on the Equal Employment Opportunity Commission. Testimony was heard from Linda Morra, Director, Education, and Employment Issues, Human Resources Division, GAO; and public witnesses.

VOL 139 PT 24 JA 5 1993 — JA 25 1994 UMI

MISCELLANEOUS MEASURES

Committee on Energy and Commerce: Ordered reported amended the following bills: H.R. 1919, High-Speed Rail Development Act of 1993; H.R. 2659, to amend the Public Health Act to revise and extend programs relating to the transplantation of organs and of bone marrow; and H.R. 1012, Gift of Life Congressional Medal Act of 1993.

DEVELOPMENTS IN THE MIDDLE EAST

Committee on Foreign Affairs: Subcommittee on Europe and the Middle East held a hearing on Developments in the Middle East. Testimony was heard from Edward P. Djerejian, Assistant Secretary, Bureau of Near East Affairs, Department of State.

SAFER FOODS FOR AMERICA: AT WHAT COST?

Committee on Government Operations: Subcommittee on Human Resources and Intergovernmental Relations held a hearing on Safer Foods for America: At What Cost? Testimony was heard from public witnesses.

NAFTA IMPACT ON PUBLIC SECTOR

Committee on Government Operations: Subcommittee on Legislation and National Security held a hearing on the Impact of NAFTA on Public Sector. Testimony was heard from Rufus Yerza, Deputy U.S. Trade Representative; Ann Hughes, Deputy Secretary, Western Hemisphere, International Trade Administration, Department of Commerce; Robert Reischauer, Director, CBO.

COMMITTEE BUSINESS

Committee on House Administration: Subcommittee on Office Systems met to consider pending business.

MISCELLANEOUS MEASURES

Committee on the Judiciary: Ordered reported amended the following bills: H.R. 1152, Hate Crime Sentencing Enhancement Act of 1993; and H.R. 454, Full Faith and Credit for Child Support Orders Act.

The Committee also approved a private immigration bill.

MISCELLANEOUS MEASURES

Committee on Merchant Marine and Fisheries: Ordered reported the following bills: H.R. 1845, amended, Biological Survey Act of 1993; H.R. 2684, to reauthorize and amend the National Fish and Wildlife Foundation Establishment Act; and H.R. 2495, to direct the Secretary of the Interior to convey to the State of Ohio, the Senecaville National Fish Hatchery.

MISCELLANEOUS MEASURES

Committee on Natural Resources: Subcommittee on National Parks, Forests, and Public Lands approved for full Committee action S. 184, to provide for the exchange of certain lands within the State of Utah.

The Subcommittee also held a hearing on the following bills: H.R. 693, Crater Lake Water Quality Study Act of 1993; H.R. 2496, to authorize the Secretary of the Interior to establish an Abraham Lincoln Research and Interpretive Center; H.R. 2297, to remove certain restrictions applicable to the Cumberland Gap National Historical Park; and H.R. 1348, Quinebaug and Shetucket Rivers Valley National Heritage Corridor Act of 1993. Testimony was heard from Representatives Gejdenson, Boucher, Rogers and Durbin; Denis Galvin, Associate Director, National Park Service, Department of the Interior; and public witnesses.

TRUCK SECUREMENT REGULATIONS AND ENFORCEMENT

Committee on Public Works and Transportation: Subcommittee on Investigations and Oversight held a hearing on Truck Securement Regulations and Enforcement. Testimony was heard from Representative Quinn; Rodney Slater, Administrator, FAA, Department of Transportation; Matthew J. Ryan, Director, Commercial Vehicle Safety Bureau, Department of Transportation, State of New York; and public witnesses.

RTC COMPLETION ACT

Committee on Rules: Heard testimony from Chairman Gonzalez and Representatives Neal of North Carolina, Wynn, Kaptur, Coppersmith, Leach, McCollum, Meyers of Kansas, Roth, Baker of Louisiana, Sam Johnson of Texas, Grams, Bachus, Upton and Sanders, but no action was taken on H.R. 1340, Resolution Trust Corporation Completion Act.

INTELLIGENCE AUTHORIZATION ACT

Committee on Rules: Heard testimony from Chairman Glickman and Representatives Owens, Combest and Sanders, but no action was taken on H.R. 2330, Intelligence Authorization Act for Fiscal Year 1994.

HOW SAFE IS SAFE ENOUGH? RISK ASSESSMENT IN THE REGULATORY PROCESS

Committee on Science, Space, and Technology: Subcommittee on Investigations and Oversight held a hearing on How Safe is Safe Enough?: Risk Assessment in the Regulatory Process. Testimony was heard from public witnesses.

VETERANS LEGISLATION

Committee on Veterans' Affairs: Ordered reported the following bills: H.R. 2535, amended, to amend title 38, United States Code, to provide additional authority for the Secretary of Veterans Affairs to provide health care for veterans of the Persian Gulf War; H.R. 821, to extend eligibility for burial in National Cemeteries to members of the Reserves and National Guard who have served for 20 years; H.R. 949, amended, to amend title 38, United States Code, to improve the veterans' home loan guaranty program and the national cemetery system; and H.R. 2647, to amend title 38, United States Code, to provide that the effective date of any changes in benefits under the Servicemen's Group Life Insurance program shall be based on the International Date Line.

Joint Meetings

BOARD MEETING

Office of Technology Assessment: The Board met and approved the following new project proposals:

1. Narrowing the Estimates of the Economic Impact of Approaches to Health Care Reform: Can it be Done?
2. Defense Modeling and Simulation.
3. Social Security Administration's Information Technology Automation Program.
4. Information Technology and the Health Care Systems.

Also, the Board elected the following individuals to the Technology Assessment Advisory Council: John F.M. Sims and Thomas J. Perkins.

♦♦♦♦♦♦♦♦♦♦♦♦

Wednesday, July 28, 1993

Senate

Chamber Action

Routine Proceedings, pages 17483–17685

Measures Introduced: Six bills were introduced, as follows: S. 1299–1304.

Page 17607

Measures Reported: Reports were made as follows:

S. 4, to promote the industrial competitiveness and economic growth of the United States by strengthening and expanding the civilian technology programs of the Department of Commerce, amending the Stevenson-Wydler Technology Innovation Act of 1980 to enhance the development and nationwide deployment of manufacturing technologies, and authorizing appropriations for the Technology Administration of the Department of Commerce, including the National Institute of Standards and Technology, with an amendment in the nature of a substitute. (S. Rept. No. 103–113)

H.R. 2520, making appropriations for the Department of the Interior and related agencies for the fiscal year ending September 30, 1994, with amendments. (S. Rept. No. 103–114)

S. 1301, to authorize appropriations for fiscal year 1994 for intelligence activities of the United States Government and the Central Intelligence Agency Retirement and Disability System. (S. Rept. No. 103–115)

S. 1274, to authorize funding for certain Small Business Administration programs, with an amendment in the nature of a substitute.

Page 17607

Measures Passed:

Migrant Student Record Transfer System: Senate passed H.R. 2683, to extend the operation of the migrant student record transfer system, clearing the measure for the President.

Page 17682

Snake River Birds of Prey National Conservation Area: Senate passed H.R. 236, to establish the Snake River Birds of Prey National Conservation Area in the State of Idaho, clearing the measure for the President.

Page 17683

Federal Employee Health Benefits Subscription Charges: Senate passed S. 1131, to extend the method of computing the average subscription charges under section 8906(a) of title 5, United States Code, relating to Federal employee health benefits programs, after agreeing to the following amendment proposed thereto:

Page 17683

Durenberger (for Roth) Amendment No. 715, to provide for the extension of the method of computing average subscription charges through contract year 1996.

Page 17683

Veterans' Compensation Rates Codification: Committee on Veterans Affairs was discharged from further consideration of H.R. 798, to amend title 38, United States Code, to codify the rates of disability compensation for veterans with service-connected disabilities and the rates of dependency and indemnity compensation for survivors of such veterans as such rates took effect on December 1, 1992, and the bill was then passed, after striking all after the enacting clause and inserting in lieu thereof the text of S. 970, Senate companion measure, and after agreeing to the following amendment proposed thereto:

Page 17684

Wofford (for Rockefeller) Amendment No. 716, to clarify the technical correction and to revise the adjustment of rates under adjustable rate mortgages.

Page 17683

Subsequently, S. 970 was indefinitely postponed.

Page 17683

Commerce, Justice, State, Judiciary Appropriations, 1994: Senate continued consideration of H.R. 2519, making appropriations for the Departments of Commerce, Justice, and State, the Judiciary, and related agencies for the fiscal year ending September 30, 1994, agreeing to further committee amendments, and taking action on additional amendments proposed thereto, as follows:

Page 17508

Adopted:

(1) D'Amato Modified Amendment No. 698 (to committee amendment on page 8, line 16), to establish con-

VOL 139 PT 24 JA 5 1993 — JA 25 1994 UMI

stitutional death penalty procedures for causing death by terrorist activity or bombing.

Page 17508

(2) Glenn Amendment No. 701, to prohibit the use of funds to implement or enforce the provisions of an order of the Attorney General relating to the jurisdiction of the Office of Inspector General and certain allegations of misconduct.

Page 17527

(3) Hollings (for Baucus) Amendment No. 702, to prohibit the use of funds for the salary of the United States Commissioner of the International Boundary Commission, United States and Canada.

Page 17529

(4) By 77 yeas to 23 nays (Vote No. 222), Helms Amendment No. 703 (to committee amendment on page 8, line 16), to restrict assistance for Nicaragua until certain conditions are met.

Page 17535

(5) DeConcini Amendment No. 704, calling upon the Government of the Russian Federation to continue to remove its troops from the independent Baltic States of Estonia, Latvia, and Lithuania.

Page 17535

(6) Pryor Amendment No. 706, to allow the Economic Development Administration to initiate funding for infrastructure projects at closing military bases before the property is officially transferred to communities.

Page 17540

(7) Pressler Amendment No. 708, to require a certification that the United Nations has established a mechanism, process, or office for budgetary and management control.

Page 17584

(8) Hollings (for Riegle) Amendment No. 713, to restore funding for the Trade Adjustment Assistance for Firms program.

Page 17585

(9) Hollings (for Levin) Amendment No. 714, to provide funds for registration of lampricide to the Great Lakes Fishery Commission.

Page 17587

Withdrawn:

Reid Amendment No. 705, to ensure that minimum wage requirements do not apply to inmates with respect to work done for the incarcerating entity.

Page 17537

During consideration of this measure today, Senate also took the following action:

(1) By 75 yeas to 25 nays (Vote No. 221), Senate held D'Amato Modified Amendment No. 698 (to committee amendment on page 8, line 16), to establish death penalty procedures for causing death by terrorist activity or bombing, as being germane to the House-passed bill.

Page 17521

(2) By 23 yeas to 74 nays (Vote No. 223), Senate failed to agree to a motion to table the committee amendment on page 83, lines 12–16, to provide funding for the National Endowment for Democracy.

Page 17541

Senate will continue consideration of the bill and amendments to be proposed thereto, on Thursday, July 29.

National Community Service Act: Senate continued consideration of S. 919, to amend the National and Community Service Act of 1990 to establish a Corporation for National Service, enhance opportunities for national service, and provide national service educational awards to persons participating in such service, with a modified committee amendment in the nature of a substitute, and the following amendment proposed thereto:

Page 17588

Kennedy Amendment No. 709, in the nature of a substitute.

Page 17588

A motion was entered to close further debate on Amendment No. 709, and by unanimous-consent agreement, a vote on the cloture motion will occur at 12 noon on Thursday, July 29.

Page 17588

A second motion was entered to close further debate on Amendment No. 709, and by unanimous-consent agreement, a vote, if necessary, will occur on Friday, July 30, at a time to be determined.

Page 17588

Messages From the House:	Page 17603
Measures Referred:	Page 17603
Communications:	Page 17603
Petitions:	Page 17603
Statements on Introduced Bills:	Page 17608
Additional Cosponsors:	Page 17640
Amendments Submitted:	Page 17641
Notices of Hearings:	Page 17681
Authority for Committees:	Page 17681
Additional Statements:	Page 17682

Record Votes: Three record votes were taken today. (Total–223) Pages 17526, 17535, 17583

Recess: Senate convened at 8 a.m., and recessed at 9:04 p.m., until 8:45 a.m., on Thursday, July 29, 1993. (For Senate's program, see the remarks of the Acting Majority Leader in today's Record on page 17685.)

Committee Meetings

APPROPRIATIONS—INTERIOR

Committee on Appropriations: Committee ordered favorably reported, with amendments, H.R. 2520, making appropriations for fiscal year 1994 for the Department of the Interior and related agencies.

SHIPMENT OF SPENT NUCLEAR FUEL

Committee on Armed Services: Subcommittee on Nuclear Deterrence, Arms Control and Defense Intelligence held hearings on the shipment of spent nuclear fuel from U.S. Navy ships and submarines to the Idaho National Engineering Laboratory, receiving testimony from Senator Craig; Representative Crapo; John H. Dalton, Secretary of the Navy; Adm. Stanley R. Arthur, USN, Vice Chief of Naval Operations; Adm. Bruce DeMars, USN, Director, U.S. Navy Nuclear Propulsion Program; John T. Conway, Chairman, Defense Nuclear Facilities Safety Board; Thomas P. Grumbly, Assistant Secretary of Energy for Environmental Restoration and Waste Management; and Idaho Governor Cecil D. Andrus, Boise.

Subcommittee recessed subject to call.

HUD'S COMMUNITY DEVELOPMENT PROGRAM

Committee on Banking, Housing, and Urban Affairs: Committee concluded hearings on S. 1299, to reform requirements for the disposition of multifamily property owned by the Department of Housing and Urban Development, enhance program flexibility, and authorize a program to combat crime, and other related proposals, after receiving testimony from Henry G. Cisneros, Secretary, Nicholas P. Retsinas, Assistant Secretary for Housing/Federal Housing Commissioner, Andrew M. Cuomo, Assistant Secretary for Community Planning and Development, Joseph Shuldiner, Assistant Secretary for Public and Indian Housing, all of the Department of Housing and Urban Development; Marilyn Melkonian, Telesis Corporation, former Assistant Secretary of HUD, Stephen Coyle, AFL–CIO Housing Investment Trust, MaryAnn Russ, Council of Large Public Housing Authorities, all of Washington, D.C.; and Walter D. Webdale, Fairfax County Department of Housing and Community Development, Fairfax, Virginia.

AUTHORIZATION—MARINE MAMMAL PROTECTION

Committee on Commerce, Science, and Transportation: Committee concluded hearings on proposed legislation authorizing funds for programs of the Marine Mammal Protection Act, focusing on certain provisions relating to the public display and scientific research of marine mammals, after receiving testimony from Douglas K. Hall, Assistant Secretary for Oceans and Atmosphere, and Ann Terbush, Chief, Permits, Office of Protected Resources, National Marine Fisheries Service, both of the National Oceanic and Atmospheric Administration, Department of Commerce; Robert J. Hofman, Scientific Program Director, and Michael L. Gosliner, General Counsel, both of the Marine Mammal Commission; John Prescott, on behalf of the Alliance of Marine Mammal Parks and Aquariums and the American Association of Zoological Parks and Aquariums, and Brian MacDonald, on behalf of the Northeast Whale Watching Association, both of the New England Aquarium, Boston, Massachusetts; Michael Hutchins, Bethesda, Maryland, Rae Stone, Dolphin Quest, Kona, Hawaii, and Jim McBain, Sea World, San Diego, California, all on behalf of the American Association of Zoological Parks and Aquariums; and John Grandy and Naomi A. Rose, both of the Humane Society of the United States, Washington, D.C.

FASTENER QUALITY ACT

Committee on Commerce, Science, and Transportation: Subcommittee on Science, Technology, and Space concluded oversight hearings on the implementation of the Fastener Quality Act (P.L. 101–592), focusing on its economic impact, effectiveness of Department of Commerce regulations for implementing the Act, and the current conditions in the fastener industry, and on H.R. 820, to authorize funds for the Technology Administration of the Department of Commerce, including the National Institute of Standards and Technology, and to enhance manufacturing technology development, after receiving testimony from David E. Edgerly, Deputy Director of Technology Services, National Institute of Standards and Technology, Department of Commerce; George Wasmer, Lake Erie Screw Corporation, Cleveland, Ohio, representing the Industrial Fasteners Institute; Steven R. Schonholtz, Gardenbolt International Corporation, Sayreville, New Jersey, representing the American Association of Fastener Importers; William R. Hayes, Jr., Hawaii Nut and Bolt, Incorporated, Honolulu, representing the Fastener Industry Coalition; and David F. Sharp, Mechanics Choice, Ft. Washington, Pennsylvania, representing the Fastener Quality Association.

NOMINATION

Committee on Environment and Public Works: Committee concluded hearings on the nomination of Mollie H. Beattie, of Vermont, to be Director of the United States Fish and Wildlife Service, Department of the Interior, after the nominee, who was introduced by Senator Leahy, testified and answered questions in her own behalf.

STATES' ROLE IN FEDERAL SUPERFUND PROGRAM

Committee on Environment and Public Works: Subcommittee on Superfund, Recycling, and Solid Waste Management held hearings to examine State and local community involvement in the Federal Superfund program, receiving testimony from Thomas C. Jorling, New York State Department of Environmental Conservation, and David L. Markell, Albany Law School (Union University), both of Albany, New York; Paul Didier, Wisconsin Department of Natural Resources, Madison, on behalf of the Association of State and Territorial Solid Waste Management Officials; and Deeohn Ferris, Lawyers' Committee for Civil Rights Under Law, Edwin H. Clark, II, Clean Sites, Inc., and

VOL 139 PT 24 JA 5 1993 — JA 25 1994 UMI

Jocelyn White, Environmental Issues Management, Inc., all of Washington, D.C.

Hearings were recessed subject to call.

NOMINATIONS

Committee on Foreign Relations: Committee concluded hearings on the nominations of Donald C. Johnson, of Texas, to be Ambassador to Mongolia, and Walter F. Mondale, of Minnesota, to be Ambassador to Japan, after the nominees testified and answered questions in their own behalf. Mr. Mondale was introduced by Senators Mitchell, Dole, Durenberger, and Wellstone, and Representative Foley.

AT-HOME BUSINESS OPPORTUNITY SCAMS

Committee on Governmental Affairs: Subcommittee on Regulation and Government Information concluded hearings to examine the problem of work-at-home scam operations which offer home-based employment opportunities to consumers, after receiving testimony from Alvin F. Lamden, Manager of Fraud and Prohibited Mailings, and Jennifer Y. Angelo, Chief Counsel for Consumer Protection, both of the Postal Inspection Service, United States Postal Service; James H. McIlhenny, Council of Better Business Bureaus, Inc., Arlington, Virginia; Richard A. Barton, Direct Marketing Association, Inc., Washington, D.C.; and certain public witnesses.

NOMINATION

Committee on the Judiciary: Committee concluded hearings on the nomination of Bruce A. Lehman, of Wisconsin, to be Commissioner of Patents and Trademarks, Department of Commerce, after the nominee, who was introduced by Senator Feingold, testified and answered questions in his own behalf.

CIVIL JUSTICE REFORM

Committee on the Judiciary: Subcommittee on Courts and Administrative Practice held hearings to examine proposed amendments to streamline the civil litigation process, to the Federal Rules of Civil Procedure submitted to Congress by the Supreme Court of the United States on April 22, 1993, and on the implementation of the Civil Justice Reform Act of 1990, receiving testimony from Sam C. Pointer, Jr., Chief District Judge for the Northern District of Alabama; William W. Schwarzer, Director, Federal Judicial Center; Frank W. Hunger, Assistant Attorney General, Civil Division, Department of Justice; J. Michael McWilliams, Baltimore, Maryland, on behalf of the American Bar Association; Judyth W. Pendell, Aetna Life and Casualty Company, Hartford, Connecticut, on behalf of the American Insurance Association; Gary M. Cramer, Chatsworth, California, on behalf of the National Court Reporters Association; John P. Frank, Lewis and Roca, Phoenix, Arizona; and Cornish F. Hitchcock, Public Citizen Litigation Group, Alfred W. Cortese, Jr., and James F. Fitzpatrick, all of Washington, D.C.

Hearings were recessed subject to call.

AUTHORIZATION—SBA

Committee on Small Business: Committee ordered favorably reported, with an amendment in the nature of a substitute, S. 1274, authorizing funds for fiscal years 1994–1996 for certain programs of the Small Business Administration.

House of Representatives

Chamber Action

Bills Introduced: 27 public bills, H.R. 2765–2791; 3 private bills, H.R. 2792–2794; and 3 resolutions, H.J. Res. 242–243, and H. Res. 231 were introduced.

Pages 17480

Reports Filed: Reports were filed as follows:

H. Res. 229, providing for the consideration of H.R. 2330, to authorize appropriations for fiscal year 1994 for intelligence and intelligence-related activities of the United States Government and the Central Intelligence Agency Retirement and Disability System (H. Rept. 103–195); and

H. Res. 230, providing for the consideration of H.R. 1964, to authorize appropriations for the Maritime Administration for fiscal year 1994 (H. Rept. 103–196).

Page 17480

Journal: By a yea-and-nay vote of 257 ayes to 158 nays, Roll No. 371, the House agreed to the Speaker's approval of the Journal of Tuesday, July 28.

Pages 17389, 17390

National Service Trust Act: By a recorded vote of 275 ayes to 152 noes, Roll No. 379, the House passed H.R. 2010, to amend the National Community Health Service Act of 1990 to establish a Corporation for National Service, enhance opportunities for national service, and provide national service educational awards to persons participating in such service.

Page 17396

Rejected the Goodling motion to recommit the bill to the Committee on Education and Labor.

Page 17452

On demands for separate votes, the following amendments were agreed to:

The Stump amendment, as modified, that restricts educational awards for national service participants to 90 percent of the basic educational benefits awarded under the GI bill (agreed to by a recorded vote of 419 ayes to 6 noes, Roll No. 376). This amendment was agreed to earlier in the Committee of the Whole by a voice vote;

Pages 17415, 17429

The Solomon amendment that specifies that authorizations shall be considered part of "budget function 500" as used by the Office of Management and Budget to cover education, training, employment, and social services, and for budgetary purposes shall be considered as related to the programs of the Labor, Health and Human Services, and Education Departments (agreed to by a recorded vote of 385 ayes to 38 noes, Roll No. 377). This amendment was agreed to on Wednesday, July 21, by a recorded vote of 259 ayes to 171 noes, Roll No. 352; and

Page 17450

The Porter amendment, as amended by the Bryant amendment (agreed to by a recorded vote of 239 ayes to 194 noes, Roll No. 372), that requires participating States to enact laws protecting program participants and volunteers from personal liability for any injury or damage if they were acting in good faith in the performance of their duties, and such injury or damage was not willful (agreed to by a recorded vote of 362 ayes to 61 noes, Roll No. 378). This amendment was agreed to in the Committee of the Whole by a recorded vote of 358 ayes to 69 noes, Roll No. 373.

Pages 17402, 17451

Agreed To:

The Porter amendment that authorizes the Corporation for National Service to conduct directly, or by grant or contract, training programs that encourage national service programs to adhere to risk management procedures, including the training of participants in appropriate risk management practices;

Page 17398

The Porter amendment that reduces by 5 percent allocations to any State which fails to provide liability protection for participants and volunteers within two years of enactment;

Pages 17409, 17420

The Hefley amendment, as amended by the Gunderson amendment, that prohibits mandating any State or local government to participate in any national service activity unless the Federal Government provides the funding to pay for direct costs incurred by the State or local government conducting the activity; except that voluntary participation by States or local governments may take the form of cost-sharing formulas, health care, child care, and other allowances and requirements;

Pages 17409, 17420

Rejected the Baker amendment, as amended by the Cunningham amendment (agreed to by a recorded vote of 270 ayes to 163 noes, Roll No. 374), that sought to require that charities and government programs which provide emergency services and compulsory education to individuals have a written policy that they provide no services to illegal aliens and would report illegal aliens to the Immigration and Naturalization Service; except that religious organizations would not be precluded from offering religious instruction to illegal aliens (rejected by a recorded vote of 180 ayes to 253 noes, roll No. 375).

Pages 17421, 17443

Points of order were sustained against the following:

The Walker amendment that sought to require National Service participants to agree to be available to enlist in the armed forces in times of a Presidentially declared national emergency; and

Page 17396

The Porter amendment that sought to require States to provide liability insurance for volunteers participating in programs or lose 5 percent of their allotment.

Page 17399

Referral: One Senate-passed measure was referred to the appropriate House committee.

Page 17479

Senate Messages: Messages received from the Senate today appear on page 17453.

Quorum Calls—Votes: One yea-and-nay vote and eight recorded votes developed during the proceedings of the House today and appear on pages 17396, 17407, 17408, 17443, 17444, 17449, 17450, 17451, 17452. There were no quorum calls.

Adjournment: Met at 10 a.m. and adjourned at 10:10 p.m.

Committee Meetings

STATE OF NEW COLUMBIA—ADMISSION INTO THE UNION

Committee on the District of Columbia: Subcommittee on Judiciary and Education held a hearing on H.R. 51, to provide for the admission of the State of New Columbia into the Union. Testimony was heard from public witnesses.

MISCELLANEOUS MEASURES

Committee on Education and Labor: Ordered reported amended the following bills: H.R. 856, Educational Research, Development, and Dissemination Excellence Act, and H.R. 2339, to amend the Technology-Related Assistance for Individuals with Disabilities Act of 1988 to authorize appropriations for each of the fiscal years 1994 through 1998.

ANTI-REDLINING IN INSURANCE DISCLOSURE ACT

Committee on Energy and Commerce: Subcommittee on Commerce, Consumer Protection, and Competitiveness approved for full Committee action amended H.R. 1188, Anti-Redlining in Insurance Disclosure Act.

BLOOD INDUSTRY REGULATION—FDA's CENTER FOR BIOLOGICS EVALUATION AND RESEARCH

Committee on Energy and Commerce: Subcommittee on Oversight and Investigations held a hearing on the FDA's Center for Biologics Evaluation and Research and its regulation of the blood industry and related agencies. Testimony was heard from the following officials of the FDA, Department of Health and Human Services: David K. Kessler, M.D., Commissioner; and Kathryn C. Zoon, Director, Center for Biologic Evaluation and Research.

VOL 139 PT 24 JA 5 1993 — JA 25 1994 UMI

U.S. SECURITY POLICY TOWARD ROGUE REGIMES

Committee on Foreign Affairs: Subcommittee on International Security, International Organizations and Human Rights held a hearing on U.S. Security Policy Toward "Rogue Regimes." Testimony was heard from R. James Woolsey, Jr., Director, CIA.

MISCELLANEOUS MEASURES AND DRAFT REPORTS

Committee on Government Operations: Ordered reported the following bills: H.R. 2238, amended, Federal Acquisition Improvement Act of 1993; and H.R. 2139, to amend title 44, United States Code, to authorize appropriations for the National Historical Publications and Records Commission.

The Committee also approved the following draft reports: "Look Who's Minding the Forest: Forest Service Reforestation Program Due for a Major Overhaul;" and "The Immigration and Naturalization Service: Overwhelmed and Unprepared for the Future."

DRAFT REPORTS

Committee on Government Operations: Subcommittee on Information, Justice, Transportation and Agriculture approved for full Committee action the following draft reports: "Look Who's Minding the Forest: Forest Service Reforestation Program Due for a Major Overhaul;" and "The Immigration and Naturalization Service: Overwhelmed and Unprepared for the Future."

FEDERAL ACQUISITION IMPROVEMENT ACT

Committee on Government Operations: Subcommittee on Legislation and National Security approved for full Committee action amended H.R. 2238, Federal Acquisition Improvement Act of 1993.

MISUSE OF NATIONAL CRIME INFORMATION CENTER RECORDS

Committee on the Judiciary: Subcommittee on Civil and Constitutional Rights and the Subcommittee on Information, Justice, Transportation and Agriculture of the Committee on Government Operations held a joint hearing on Misuse of National Crime Information Center Records. Testimony was heard from Laurie E. Ekstrand, Associate Director, Administration of Justice Issues, General Government Division, GAO.

OMNIBUS CRIME CONTROL AND SAFE STREETS ACT AMENDMENTS; OVERSIGHT

Committee on the Judiciary: Subcommittee on Crime and Criminal Justice approved for full Committee action H.R. 1385, to amend the Omnibus Crime Control and Safe Streets Act of 1968 to allow formula grants to be used to prosecute persons driving while intoxicated.

The Subcommittee also held an oversight hearing on mandatory minimum sentencing. Testimony was heard from William W. Wilkins, Jr., Chairman, U.S. Sentencing Commission; Henry R. Wray, Director, Administration of Justice Issues, General Government Division, GAO; and public witnesses.

PATENT AND TRADEMARK OFFICE AUTHORIZATION ACT

Committee on the Judiciary: Subcommittee on Intellectual Property and Judicial Administration held a hearing on H.R. 2362, Patent and Trademark Office Authorization Act of 1993. Testimony was heard from Michael Kirk, Acting Commissioner, U.S. Patent and Trademark Office, Department of Commerce.

GULF OF MEXICO PROGRAM OFFICE

Committee on Merchant Marine and Fisheries: Subcommittee on Oceanography, Gulf of Mexico, and the Outer Continental Shelf and the Subcommittee on Environment and Natural Resources held a joint hearing on the following bills: H.R. 1566, to amend the wetland conservation provisions of the Food Security Act of 1985, establish a Gulf of Mexico Program Office within the Environmental Protection Agency; and H.R. 1899, Gulf of Mexico Economic and Environmental Protection Act of 1993. Testimony was heard from Representatives Laughlin, de la Garza and Callahan; Donald Scavia, Director, Coastal Ocean Program, NOAA, Department of Commerce; Mike Spear, Assistant Director, Ecological Services, Department of the Interior; Morgan R. Rees, Deputy Assistant Secretary, Planning Policy and Legislation, Office of the Assistant Secretary (Civil Works), Department of the Army; Galen Bridge, Acting Chief, Soil Conservation Service, USDA; Tudor Davies, Deputy Assistant Administrator, Office of Water, EPA; and public witnesses.

MISCELLANEOUS MEASURES

Committee on Natural Resources: Ordered reported the following bills: H.R. 1268, amended, Indian Tribal Justice Act; H.R. 734, to amend the Act entitled "An Act to provide for the extension of certain Federal benefits, services, and assistance to the Pascua Yaqui Indians of Arizona; H.R. 1845, amended, to establish the Biological Survey in the Department of the Interior; and S. 184, amended, to provide for the exchange of certain lands within the State of Utah.

FUTURE USES OF SATELLITE TECHNOLOGY IN AVIATION

Committee on Public Works and Transportation: Subcommittee on Aviation held a hearing on Future Uses of Satellite Technology in Aviation. Testimony was heard from the following officials of the Department of Transportation: Federico Pena, Secretary; Martin T. Pozesky, Associate Administrator, System Engineering and Development and Anthony J. Broderick, Associate Administrator, Regulation and Certification, both with the FAA; and public witnesses.

FAA'S PASSENGER FACILITY CHARGE PROGRAM

Committee on Public Works and Transportation: Subcommittee on Investigations and Oversight held a hearing on the FAA's Passenger Facility Charge Program. Testimony was heard from Quentin Taylor, Acting Assistant Administrator, Airports, FAA, Department of Transportation; and public witnesses.

MISCELLANEOUS MATTERS

Committee on Public Works and Transportation: Subcommittee on Public Buildings and Grounds approved for full Committee action H.R. 2677, to authorize the Board of Regents of the Smithsonian Institution to plan, design, and construct the West Court of the National Museum of Natural History building.

Prior to this action, the Subcommittee held a hearing on H.R. 2677. Testimony was heard from Representative Mineta.

The Subcommittee also approved for full Committee action two building project survey resolutions.

The Subcommittee also held a hearing on H.R. 1638, to amend the Excellence in Mathematics, Science, and Engineering Education Act of 1990 to establish the National Academy of Science, Space, and Technology at State universities, to expand the scholarship program associated with such Academy, to direct the Administrator of General Services to construct a public building to provide space for the headquarters of such Academy. Testimony was heard from Kenneth R. Kimbrough, Commissioner, Public Buildings Service, GSA; and a public witness.

INTELLIGENCE AUTHORIZATION ACT

Committee on Rules: Granted a rule providing 1 hour of debate on H.R. 2330, Intelligence Authorization Act for Fiscal Year 1994. The rules waives sections 302(f) and 303(a) of the Congressional Budget Act against consideration of the bill. The rule makes in order the Intelligence Committee amendment in the nature of a substitute now printed in the bill as an original bill for the purpose of amendment. The committee substitute shall be considered by title with each title considered as read. Clause 7 of Rule XVI and sections 302(f) and 303(a) of the Congressional Budget Act are waived against consideration of the committee substitute. No amendment shall be in order unless it has been printed in the Congressional Record prior to its consideration. Finally, the rule provides one motion to recommit with or without instructions.

MARITIME ADMINISTRATION AUTHORIZATION ACT

Committee on Rules: Granted an open rule providing 1 hour of debate on H.R. 1964, Maritime Administration Authorization Act for Fiscal Year 1994. The rule makes in order the Merchant Marine and Fisheries committee amendment in the nature of a substitute now printed in the bill as an original bill for the purpose of amendment with each section considered as read. Clause 5(a) of Rule XXI is waived against the committee substitute. The rule provides that the amendments en bloc printed in the report to accompany the rule are not divisible and are considered as read. Clause 7 of Rule XVI is waived against the amendments en bloc. Finally, the rule provides one motion to recommit with or without instructions. Testimony was heard from Chairman Studds and Representatives Lipinski and Fields.

NASA MANAGEMENT REORGANIZATION ACT

Committee on Science, Space, and Technology: Subcommittee on Space approved for full Committee action the following: the National Oceanic and Atmospheric Administration Atmospheric and Satellite Program Authorization Act of 1993; and the National Aeronautics and Space Administration Management Reorganization Act of 1993.

The Subcommittee also held a hearing on the NASA Management Reorganization Act. Testimony was heard from Spence Armstrong, Associate Administrator, Human Resources and Education, NASA.

REGULATORY FLEXIBILITY ACT—FEDERAL AGENCIES PERFORMANCE IN CARRYING OUT PROVISIONS

Committee on Small Business: Held a hearing to examine the performance of federal agencies in carrying out the provisions of the Regulatory Flexibility Act, and to explore possible ways of improving the RFA, including strengthening the enforcement mechanism. Testimony was heard from Representative Ewing; Doris Freedman, Acting Chief Counsel for Advocacy, SBA; and public witnesses.

COMMITTEE BUSINESS

Permanent Select Committee on Intelligence: Met in executive session to consider pending business.

****

Thursday, July 29, 1993

Senate

Chamber Action

Routine Proceedings, pages 17774–17907

Measures Introduced: Sixteen bills and three resolutions were introduced, as follows: S. 1305–1320, S. Res. 135, and S. Con. Res. 32–33.

Page 17871

Measures Reported: Reports were made as follows:

S. 1078, to confirm the Federal relationship with the Jena Band of Choctaw Indians of Louisiana. (S. Rept. No. 103–116)

VOL 139 PT 24 JA 5 1993 — JA 25 1994 UMI

S. 636, to amend the Public Health Service Act to permit individuals to have freedom of access to certain medical clinics and facilities, with an amendment in the nature of a substitute. (S. Rept. No. 103–117)

Page 17869

Measures Passed:

Commerce, Justice, State, Judiciary Appropriations, 1994: By 87 yeas to 13 nays (Vote No. 225), Senate passed H.R. 2519, making appropriations for the Departments of Commerce, Justice, and State, the Judiciary, and related agencies for the fiscal year ending September 30, 1994, after agreeing to further committee amendments, and taking action on additional amendments proposed thereto, as follows:

Pages 17803, 17806

Adopted:

(1) Bryan Amendment No. 723, to express the sense of the Senate concerning collection of fines and restitution in cases of financial institution fraud.

Page 17804

(2) Domenici (for Dole) Amendment No. 724, to express the sense of the Senate that funds made available under P.L. 102–391, Foreign Operations Appropriations, 1993, for the Economic Support Fund, which have been allocated for Nicaragua, be instead made available for emergency humanitarian assistance for Bosnia-Hercegovina.

Page 17805

(3) Brown Amendment No. 725, to prohibit the use of funds for contributions to the International Coffee Organization.

Page 17807

(4) Brown Amendment No. 726, to provide that none of the funds for the National Endowment for Democracy may be disbursed to grant recipients who have not reimbursed NED, from nongovernmental funds, for disallowed expenditures made by such grantees for first class travel, alcohol and entertainment.

Page 17808

(5) Hollings Amendment No. 727, to provide additional funds for representation expenses for emergencies in the Diplomatic and Consular Service, and to make funds available to reimburse San Diego, California for treatment of Tijuana, Mexico sewage.

Page 17811

(6) Domenici (for Dole/Kassebaum) Amendment No. 728, to provide funds for a grant to Wichita, Kansas for a community policing demonstration project.

Page 17811

(7) Domenici Amendment No. 729, to provide funds for a grant to the National Center for Genome Resources to provide technical assistance and information to small businesses.

Page 17811

(8) Simon Modified Amendment No. 730, to include programs or projects to abate drug activity in residential and commercial buildings through community participation of the Omnibus Crime Control and Safe Streets Act of 1968.

Pages 17813, 17816

(9) Pressler Amendment No. 731, to require the Federal Communications Commission to submit an analysis to Congress outlining options for addressing telephone calling card procedures.

Page 17815

(10) Domenici (for Hatch) Amendment No. 732, to provide additional funds for the Drug Enforcement Administration and the U.S. Marshals Office.

Page 17816

(11) Hollings Amendment No. 733, to provide funds to conduct research on coastal development and population growth-associated problems, seafood safety, and remediation of environmental contamination and habitat restoration.

Page 17816

Senate insisted on its amendments, requested a conference with the House thereon, and the Chair appointed the following conferees: Senators Hollings, Inouye, Bumpers, Lautenberg, Sasser, Kerrey, Byrd, Domenici, Stevens, Hatfield, Gramm, and McConnell.

Page 17820

Private Relief: Senate passed S. 1311, for the relief of Olga D. Zhondetskaya.

Page 17864

House and Senate Adjournment: Senate agreed to S. Con. Res. 33, to waive the provisions of the Legislative Reorganization Act of 1970 which require the adjournment of the House and Senate by July 31st.

Page 17864

Government Securities Act Amendments: Senate passed S. 422, to amend the Securities Exchange of 1934 to ensure the efficient and fair operation of the government securities market, in order to protect investors and facilitate government borrowing at the lowest possible cost to taxpayers, and to prevent false and misleading statements in connection with offerings of government securities, after agreeing to committee amendments.

Page 17865

National Securities Investment Discretion: Senate passed H.R. 616, to amend the Securities and Exchange Act of 1934 to permit members of national securities exchanges to effect certain transactions with respect to accounts for which such members exercise investment discretion, clearing the bill for the President.

Page 17867

Treasury/Postal Service Appropriations, 1994: Senate began consideration of H.R. 2403, making appropriations for the Treasury Department, the United States Postal Service, the Executive Office of the President, and certain independent Agencies for the fiscal year ending September 30, 1994, agreeing to committee amendments, with

certain exceptions, taking action on amendments proposed thereto, as follows:

Pages 17820, 17905

Adopted:

(1) DeConcini Amendment No. 734, to make technical corrections.

Page 17837

(2) Lott Amendment No. 736 (to committee amendment on page 31, line 7), to reduce the overall amount appropriated in the bill to the level requested by the President in the fiscal year 1994 budget request.

Pages 17837, 17849

(3) Metzenbaum Amendment No. 737, to establish procedural requirements for certain public buildings projects.

Page 17840

Rejected:

(1) McCain Amendment No. 738 (to Amendment No. 737), to ensure the integrity of the Federal building process. (By 65 yeas to 34 nays (Vote No. 226), Senate tabled the amendment.)

Page 17844

Pending:

Simon Amendment No. 739, to provide that the Department of the Treasury establish and administer a program requiring the payment of an annual fee for the processing of applications (including renewals) for licenses to engage in the business of dealing in firearms.

Page 17849

A unanimous-consent time-agreement was reached providing for further consideration of the bill, the pending amendment proposed thereto, and certain other amendments to be proposed, on Friday, July 30, 1993.

Page 17905

National Community Service Act: Senate continued consideration of S. 919, to amend the National and Community Service Act of 1990 to establish a Corporation for National Service, enhance opportunities for national service, and provide national service educational awards to persons participating in such service, with a modified committee amendment in the nature of a substitute, and the following amendment proposed thereto:

Pages 17790, 17905

Pending:

Kennedy Amendment No. 709, in the nature of a substitute.

Page 17790

During consideration of this measure today, Senate took the following action:

By 59 yeas to 41 nays (Vote No. 224), three-fifths of those Senators duly chosen and sworn not having voted in the affirmation, Senate failed to agreed to close further debate on Amendment No. 709, listed above.

Page 17800

By a modified unanimous-consent agreement, a vote on the second motion to close further debate on Amendment No. 709 will occur on Friday, July 30.

Page 17905

Messages From the President: Senate received the following messages from the President of the United States:

Transmitting a report entitled "United States Arctic Research Plan Biennial Revision: 1994–1995"; referred to the Committee on Governmental Affairs. (PM–37).

Page 17868

Nominations Received: Senate received the following nominations:

Richard Holbrooke, of New York, to be Ambassador to the Federal Republic of Germany.

James T. Laney, of Georgia, to be Ambassador to the Republic of Korea.

Eric Himpton Holder, Jr., of the District of Columbia, to be United States Attorney for the District of Columbia for the term of four years.

Stephen Charles Lewis, of Oklahoma, to be United States Attorney for the Northern District of Oklahoma for the term of four years.

Vicki Lynn Miles-LaGrange, of Oklahoma, to be United States Attorney for the Western District of Oklahoma for the term of four years.

Thomas Justin Monaghan, of Nebraska, to be United States Attorney for the District of Nebraska for the term of four years.

John W. Raley, Jr., of Oklahoma, to be United States Attorney for the Eastern District of Oklahoma for the term of four years.

Randall K. Rathbun, of Kansas, to be United States Attorney for the District of Kansas for the term of four years.

Frederick W. Thieman, of Pennsylvania, to be United States Attorney for the Western District of Pennsylvania for the term of four years.

Michael Joseph Yamaguchi, of California, to be United States Attorney for the Northern District of California for the term of four years.

Anne H. Lewis, of Maryland, to be an Assistant Secretary of Labor.

A routine list in the Army. Page 17906

Messages From the President: Page 17868

Messages From the House: Page 17868

Measures Referred: Page 17868

Communications: Page 17870

Petitions: Page 17870

Executive Reports of Committees: Page 17869

Statements on Introduced Bills: Page 17872

Additional Cosponsors: Page 17889

Amendments Submitted: Page 17897

Authority for Committees: Page 17901

Additional Statements: Page 17901

VOL 139 PT 24 JA 5 1993 — JA 25 1994 UMI

Record Votes: Three record votes were taken today. (Total—226)

Pages 17800, 17820, 17848

Recess: Senate convened at 8:45 a.m., and recessed at 9:36 p.m., until 9 a.m., on Friday, July 30, 1993. (For Senate's program, see the remarks of the Acting Majority Leader in today's Record on page 17906.)

Committee Meetings

NOMINATIONS

Committee on Armed Services: Committee concluded hearings on the nominations of Sheila E. Widnall, of Massachusetts, to be Secretary of the Air Force, and Graham T. Allison Jr., of Massachusetts, to be Assistant Secretary of Defense for Policy and Plans, after the nominees, who were introduced by Senators Kennedy and Kerry, testified and answered questions in their own behalf.

AUTHORIZATION—SEC

Committee on Banking, Housing, and Urban Affairs: Subcommittee on Securities concluded hearings on proposed legislation authorizing funds for fiscal years 1994 and 1995 for the Securities and Exchange Commission, after receiving testimony from Arthur Levitt, Chairman, and Mary L. Schapiro, Richard Y. Roberts, and J. Carter Beese, Jr., each a Commissioner, all of the United States Securities and Exchange Commission; Robert C. Pozen, FMR Corporation, Boston, Massachusetts, on behalf of the Investment Company Institute; and Benjamin M. Vandergrift, Pillsbury, Madison and Sutro, and Sarah A.B. Teslik, Council of Institutional Investors, both of Washington, D.C.

NUCLEAR WASTE CLEANUP

Committee on Energy and Natural Resources: Committee concluded oversight hearings to examine the Department of Energy's efforts to cleanup its nuclear weapons complex, focusing on the scope and cost of the cleanup program, the technological and managerial problems it faces, the standards governing the cleanup effort, and how priorities are set among competing cleanup projects, after receiving testimony from Thomas P. Grumbly, Assistant Secretary of Energy for Environmental Restoration and Waste Management; and Robert M. Sussman, Deputy Administrator, Environmental Protection Agency.

PUBLIC LANDS

Committee on Energy and Natural Resources: Subcommittee on Public Lands, National Parks and Forests concluded hearings on the following bills:

S. 278, to authorize the establishment of the Chief Big Foot National Memorial Park and the Wounded Knee National Memorial in the State of South Dakota, after receiving testimony from Senator Pressler; Dee Dee Raap, South Dakota Department of Tourism, Pierre; John Yellow Bird Steele, Oglala Sioux Tribal Council, Pine Ridge, South Dakota; and Mario Gonzalez, Gonzalez Law Office, Black Hawk, South Dakota;

S. 845, to provide for the addition of the Truman Farm Home to the Harry S Truman National Historic Site in the State of Missouri, after receiving testimony from Senator Bond; and Robert Eller, Friends of the Truman Farm Home, Grandview, Missouri;

S. 492 and H.R. 240, bills to provide for the protection of the Bodie Bowl area of the State of California, after receiving testimony from Hillary Oden, Assistant Director, Energy and Mineral Resources, Bureau of Land Management, Department of the Interior; and Donna Pozzi, California State Park Rangers Association, Sacramento, California;

S. 855, to provide for the consolidation of the surface and subsurface estates of certain lands within 3 conservation system units on the Alaska Peninsula, after receiving testimony from Marvin Moriarty, Acting Deputy Assistant Director for Refuges and Wildlife, Fish and Wildlife Service, Department of the Interior; and Frank Pagano, Koniag, Inc., Anchorage, Alaska; and

S. 150, to provide for assistance in the preservation of Taliesin in the State of Wisconsin, after receiving testimony from Robert Burley, Taliesin Preservation Commission, Spring Green, Wisconsin.

Testimony was also received on S. 150, S. 278, and S. 845 (all listed above) from Jerry L. Rogers, Associate Director, National Park Service, Department of the Interior.

EPA MUNICIPAL LANDFILL COMPLIANCE

Committee on Environment and Public Works: Subcommittee on Superfund, Recycling, and Solid Waste Management concluded hearings to examine the Environmental Protection Agency proposal to extend the municipal landfill criteria compliance deadline, after receiving testimony from Senator Kassebaum; Representative Slattery; Richard J. Guimond, Acting Assistant Administrator for Solid Waste and Emergency Response, Environmental Protection Agency; Idaho State Representative Mark D. Stubbs, Twin Falls; John Torbert, Kansas Association of Counties, Topeka, on behalf of the National Association of Counties; Daniel J. Eden, Texas Water Commission, Austin; on behalf of the Association of State and Territorial Solid Waste Management Officials; Christopher L. White, Mid-American Waste Systems, Inc., Canal Winchester, Ohio, on behalf of the National Solid Waste Management Association; and Daniel J. Weiss, Sierra Club, Washington, D.C.

NOMINATIONS

Committee on Foreign Relations: Committee ordered favorably reported the nominations of Walter F. Mondale, of Minnesota, to be Ambassador to Japan, Thomas J. Dodd, of the District of Columbia, to be Ambassador to the Oriental Republic of Uruguay, James J. Blanchard, of Michigan, to be Ambassador to Canada, Jeffrey Davidow, of Virginia, to be Ambassador to the Republic of Venezuela, Robin Lynn Raphel, of Washington, to be Assistant Secretary of State for South Asian Affairs, Alan H. Flanigan, of Virginia, to be Ambassador to the Republic of El Salvador, John F. Maisto, of Pennsylvania, to be Ambassador to the Republic of Nicaragua, Richard M. Moose, of Virginia, to be Under Secretary of State for Management, Mary M. Raiser, of the District of Columbia, for the rank of Ambassador during her tenure of service as Chief of Protocol for the White House, David L. Aaron, of New York, to be the United States Representative to the Organization for Economic Cooperation and Development, with the rank of Ambassador, Stuart E. Eizenstat, of Maryland, to be United States Representative to the European Communities, with the rank of Ambassador, Donald C. Johnson, of Texas, to be Ambassador to Mongolia, and a Foreign Service Officers' appointments and promotions list received by the Senate on July 13, 1993.

SOMALIA

Committee on Foreign Relations: Committee held hearings to examine United States policy in Somalia, receiving testimony from Peter Tarnoff, Under Secretary of State for Political Affairs; and Lt. Gen. John J. Sheehan, USMC, Director for Operations, J–3, Joint Staff, Department of Defense.

Hearings were recessed subject to call.

NOMINATIONS

Committee on the Judiciary: Committee ordered favorably reported the nomination of Ruth Bader Ginsburg, of New York, to be an Associate Justice of the Supreme Court of the United States.

Also, committee concluded hearings on the nomination of Louis J. Freeh, of New York, to be Director of the Federal Bureau of Investigation, Department of Justice, after the nominee, who was introduced by Senators Nunn, Moynihan, Bradley, D'Amato, and Lautenberg, testified and answered questions in his own behalf.

BUSINESS MEETING

Committee on Indian Affairs: Committee ordered favorably reported the following measures:

S.J. Res. 19, to acknowledge the 100th anniversary of the January 17, 1893 overthrow of the Kingdom of Hawaii, and to offer an apology to Native Hawaiians on behalf of the United States for the overthrow of the Kingdom of Hawaii; and

S. 1121, to authorize funds for fiscal years 1994–1996 to establish the National Indian Research Institute to provide public information relating to Indian public policy, to be located in the George Washington University, Washington, D.C., with amendments.

TRIBAL COLLEGE TELECOMMUNICATIONS

Committee on Indian Affairs: Committee concluded oversight hearings to examine facility and telecommunications needs of tribally-controlled community colleges, receiving testimony from Clarence L. Irving, Jr., Assistant Secretary of Commerce for Communications and Information; William Mehojah, Acting Director, Office of Indian Education Programs, and Oscar Mueller, Acting Director, Office of Construction Management, both of the Bureau of Indian Affairs, Department of the Interior; Robert Lorence, Northwest Indian College, Bellingham, Washington; Carol Murray, Blackfeet Community College, Browning, Montana; Paul Jones, Crownpoint Institute of Technology, Crownpoint, New Mexico; Jim McNeley, Navajo Community College, Tsaile, Arizona; Ed Lone Fight, Mandaree, North Dakota, and David Gipp, United Tribes Technical College, Bismarck, North Dakota, both on behalf of the American Indian Higher Education Consortium; Jack McBride, Nebraska Educational Television, Lincoln; and Cheryl Crazy Bull, Sinte Gleska University, Rosebud, South Dakota.

CUBA

Select Committee on Intelligence: Committee held hearings to assess the current situation in Cuba, receiving testimony from Brian S. Latell, National Intelligence Officer for Latin America, Central Intelligence Agency; Robert S. Gelbard, Principal Deputy Assistant Secretary of State for Inter-American Affairs; Jose Sorzano, The Austin Group, former Senior Director for Latin America, National Security Council, and Jorge I. Dominguez, Inter-American Dialogue, both of Washington, D.C.; and Anthony P. Maingot, Florida International University, Miami.

Hearings were recessed subject to call.

House of Representatives

Chamber Action

Bills Introduced: 13 public bills, H.R. 2795–2804, 2808–2810; 3 private bills, H.R. 2805–2807; and 2 resolutions, H.J. Res. 244, and H. Con. Res. 128 were introduced.

Page 17771

Reports Filed: Reports were filed as follows:

H.R. 821, to amend title 38, United States Code, to extend eligibility for burial in national cemeteries to persons who have 20 years of service creditable for retired pay as members of a reserve component of the Armed Forces (H. Rept. 103–197);

H.R. 2535, to amend title 38, United States Code, to provide additional authority for the Secretary of Veterans Affairs to provide health care to veterans of the Persian Gulf War, amended (H. Rept. 103–198); and

H.R. 2647, to amend title 38, United States Code, to provide that the effective date of any changes in benefits under the Servicemen's Group Life Insurance program

VOL 139 PT 24 JA 5 1993 — JA 25 1994 UMI

shall be based on the International Date Line, amended (H. Rept. 103–199).

Page 17771

Speaker Pro Tempore: Read a letter from the Speaker wherein he designates Representative Montgomery to act as Speaker pro tempore for today.

Page 17699

Legislative Branch Appropriations: House disagreed to the Senate amendments to H.R. 2348, making appropriations for the Legislative Branch for the fiscal year ending September 30, 1994; and agreed to a conference. Appointed as conferees: Representatives Fazio, Moran, Obey, Murtha, Carr, Chapman, Natcher, Young of Florida, Packard, Taylor of North Carolina, and McDade.

Page 17704

Agreed to the Young of Florida motion to instruct the House conferees to agree to Senate amendment numbered nine, concerning funds for the Architect of the Capitol.

Page 17704

NASA Authorization: House passed H.R. 2200, to authorize appropriations to the National Aeronautics and Space Administration for research and development, space flight, control, and data communications, construction of facilities, research and program management, and Inspector General.

Page 17705

Agreed to the Walker motion to recommit the bill to the Committee on Science, Space, and Technology with instructions that the Committee report the bill back forthwith containing an amendment that requires the Administrator to explore ways of encouraging voluntary retirements by NASA personnel in order to facilitate any restructuring associated with the redesign of the space station. Subsequently, the bill was reported back and the amendment was agreed to.

Page 17723

Agreed to the committee amendment in the nature of a substitute.

Pages 17705, 17723

On demands for separate votes, the following amendments were agreed to:

The Hall of Texas amendment that limits the 1994 fiscal year authorizations to no more than 3.1 percent above the 1993 fiscal year authorizations, reducing authorizations by $264 million (agreed to by a yea-and-nay vote of 416 yeas to 6 nays, Roll No. 381). This amendment was agreed to in the Committee of the Whole on Wednesday, June 23, by a recorded vote of 411 ayes to 11 noes, Roll No. 262);

Page 17721

The Sensenbrenner amendment that strikes $35 million earmarked for the relocation of the Advanced Solid Rocket Motor (ASRM) program; and $33 million for ASRM construction (agreed to by a recorded vote of 303 ayes to 111 noes, Roll No. 382). This amendment was agreed to in the Committee of the Whole on Friday, July 23, by a recorded vote of 276 ayes to 139 noes, Roll No. 360;

Page 17722

The Cox amendment that allows NASA to purchase helium from private sector sources (agreed to by a recorded vote of 326 ayes to 98 noes, Roll No. 383). This amendment was agreed to earlier in the Committee of the Whole by a recorded vote of 319 ayes to 109 noes, Roll No. 380.

Pages 17711, 17721

Agreed To:

The Collins of Georgia amendment, as amended by the Walker substitute, that allows up to one percent of the authorization for research and development to be used for disaster relief activities, if the President requests a transfer of funds for this purpose;

Page 17705

The Walker amendment that requires the Administrator of NASA to submit to the Congress a plan for utilizing the NASA facility in Yellow Creek, Mississippi;

Page 17706

The Walker amendment that establishes a program of expedited technology procurement for the purpose of demonstrating how innovative technology concepts can rapidly be brought to bear upon space missions of NASA;

Page 17708

The Walker amendment that clarifies that the Office of Space Commerce within the Department of Commerce shall be the agency that represents private sector interest in space commercialization;

Page 17709

The Smith of Michigan amendment that establishes a joint program between NASA and the Department of Agriculture that would provide data gathered through land remote sensing technology to farmers; and instructs the two agencies to evaluate the need for an enhanced remote sensing satellite which could provide additional data to the agriculture industry;

Page 17709

The Traficant amendment that requires NASA, whenever feasible, to select sites for new programs in economically depressed communities;

Page 17710

The Traficant amendment that prevents funds from being used for contracts or subcontracts with foreign-owned firms unless that foreign country provides comparable opportunities to United States owned companies but allows NASA to waive this requirement if the products or services of the foreign-owned firm are not available from United States companies or if it violates GATT or other international agreements to which the United States is bound;

Page 17711

The Becerra amendment that makes at least 8 percent of the funding authorized for NASA in fiscal years 1994 and 1995 available for NASA contracts with socially and economically disadvantaged small businesses, businesses that are at least 51 percent owned or controlled by women, historically black colleges, and colleges having a student body in which more than 20 percent of the students are Hispanic Americans or other minority institutions; and

Page 17717

The Klug amendment that clarifies language relating to the rationale for the cancellation of the Advanced Solid Rocket Motor.

Page 17719

Maritime Administration Authorization: By a yea-and-nay vote of 372 yeas to 48 nays, Roll No. 386, the House passed H.R. 1964, to authorize appropriations for the Maritime Administration for fiscal year 1994.

Page 17726

On demand for a separate vote the House agreed to the Studds amendment en bloc as amended by the Gejdenson, Stearns, and Trafficant amendments, that waives various maritime statutes to allow 21 private vessels to be documented to engage in domestic maritime commerce; prohibits the Department of Transportation from approving the transfer of any U.S. flag oceangoing vessels of over 3,000 gross tons to a foreign registry until January 1, 1995; facilitates the integration of a new Coast Guard Reserve program at State maritime academies; requires compliance with the Buy American Act; expresses the sense of the Congress that all entities receiving financial assistance should purchase only American-made equipment and products; and states that persons convicted of intentionally affixing a "Made in America" label on any product that is not made in the United States shall be ineligible to receive any contract or subcontract (agreed to by a recorded vote of 382 ayes to 40 noes, Roll No. 385). This amendment was agreed to earlier in the Committee of the Whole by a recorded vote of 388 ayes to 41 noes, Roll No. 384.

Pages 17731, 17736

H. Res. 230, the rule under which the bill was considered, was agreed to earlier by a voice vote.

Page 17724

Omnibus Budget Reconciliation: The Speaker announced the following modification in the appointment of conferees on H.R. 2264, to provide for reconciliation pursuant to section 7 of the concurrent resolution on the budget for fiscal year 1994: The final panel from the Committee on Ways and Means is also appointed for the consideration of section 13601–02 and 13604–705 of the House bill.

Page 17738

Presidential Message—Arctic Research Plan: Read a message from the President wherein he transmits the third biennial revision to the United States Arctic Research Plan—referred to the Committee on Science, Space, and Technology.

Page 17770

Referrals: One Senate-passed measure was referred to the appropriate House committee.

Page 17770

Senate Messages: Messages received from the Senate today appear on page 17699.

Quorum Calls—Votes: Two yea-and-nay votes and five recorded votes developed during the proceedings of the House today and appear on pages 17717, 17721, 17722, 17723, 17735, 17736, 17737. There were no quorum calls.

Adjournment: Met at 10:00 a.m. and adjourned at 7:58 p.m.

Committee Meetings

U.S. OILSEED TRADE AND MARKETING ISSUES

Committee on Agriculture: Subcommittee on Foreign Agriculture and Hunger held a hearing to review U.S. oilseed trade and marketing issues. Testimony was heard from Charles J. O'Mara, Special Trade Negotiator, USDA; and public witnesses.

MISCELLANEOUS MEASURES

Committee on Agriculture: Subcommittee on Specialty Crops and Natural Resources approved for full Committee action amended the following bills: H.R. 653, Watermelon Research and Promotion Improvement Act; and H.R. 1738, Fresh Cut Flowers and Fresh Cut Greens Promotion and Information Act of 1993.

FEDERAL INSURANCE ADMINISTRATION ACT

Committee on Banking, Finance and Urban Affairs: Subcommittee on Consumer Credit and Insurance approved for full Committee action amended H.R. 1257, Federal Insurance Administration Act.

INTERSTATE BANKING AND BRANCHING

Committee on Banking, Finance and Urban Affairs: Subcommittee on Financial Institutions Supervision, Regulation and Deposit Insurance held a hearing on interstate banking and branching, including the following bills: H.R. 256, Bank Efficiency Act; H.R. 2235, Interstate Banking Efficiency Act of 1993; and H.R. 459, Nationwide Banking and Branching Act of 1993. Testimony was heard from Derrick D. Cephas, Superintendent of Banks, Banking Department, State of New York; and public witnesses.

COMPREHENSIVE OCCUPATIONAL SAFETY AND HEALTH REFORM ACT

Committee on Education and Labor: Held a hearing on H.R. 1280, Comprehensive Occupational Safety and Health Reform Act. Testimony was heard from public witnesses.

OVERSIGHT

Committee on Education and Labor: Subcommittee on Labor-Management Relations held an oversight hearing on ex-

VOL 139 PT 24 JA 5 1993 — JA 25 1994 UMI

isting programs designed to help dislocated workers. Testimony was heard from James Watkins, former Secretary of Energy; and public witnesses.

OVERSIGHT

Committee on Energy and Commerce: Subcommittee on Energy and Power held an oversight hearing to explore how and to what extent tree planting and forestry projects can help to prevent global climate change, as well as to provide sustainable and renewable energy. Testimony was heard from Gregg Marland, Environmental Science Division, Oak Ridge National Laboratory; and public witnesses.

DIETARY SUPPLEMENTS REGULATION

Committee on Energy and Commerce: Subcommittee on Health and the Environment held a hearing on legislative issues related to the regulation of dietary supplements. Testimony was heard from Senator Hatch; the following officials of the Department of Health and Human Services: David A. Kessler, M.D., Commissioner, FDA; and Samuel Broder, M.D., Director, National Cancer Institute; and public witnesses.

OVERSIGHT

Committee on Energy and Commerce: Subcommittee on Telecommunications and Finance continued oversight hearings on television violence, focusing on the role of advertisers. Testimony was heard from public witnesses.

SOMALIA—CURRENT EVENTS; SOMALIA BRIEFING

Committee on Foreign Affairs: Subcommittee on Africa held a hearing on Current Events in Somalia. Testimony was heard from George Moose, Assistant Secretary, African Affairs, Department of State; Lt. Gen. John J. Sheehan, USAF, Director for Operations, J–3, Joint Chiefs of Staff, Department of Defense; and Ambassador Frank Crigler, former Ambassador to Somalia.

The Subcommittee also held a briefing concerning Somalia. The Subcommittee was briefed by Kofi Annan, Under Secretary General, Peacekeeping Operations, United Nations.

INSURANCE COMPETITIVE PRICING ACT

Committee on the Judiciary: Subcommittee on Economic and Commercial Law held a hearing on H.R. 9, Insurance Competitive Pricing Act of 1993. Testimony was heard from Anne K. Bingaman, Assistant Attorney General, Antitrust Division, Department of Justice; and public witnesses.

OVERSIGHT

Committee on the Judiciary: Subcommittee on Intellectual Property and Judicial Administration continued oversight hearings on Federal Prison Population: Present and Future Trends. Testimony was heard from public witnesses.

COAST GUARD'S VESSEL TRAFFIC SERVICE—STATUS AND FUTURE

Committee on Merchant Marine and Fisheries: Subcommittee on Coast Guard and Navigation held a hearing on the Status and Future of the Coast Guard's Vessel Traffic Service (VTS) 2000 Program. Testimony was heard from RAdm. William J. Ecker, Chief, Office of Navigation Safety and Waterway Services, U.S. Coast Guard, Department of Transportation; and public witnesses.

MARITIME SECURITY AND COMPETITIVENESS ACT

Committee on Merchant Marine and Fisheries: Subcommittee on Merchant Marine approved for full Committee action amended H.R. 2151, Maritime Security and Competitiveness Act of 1993.

OVERSIGHT

Committee on Natural Resources: Subcommittee on Energy and Mineral Resources held an oversight hearing on the Net Receipts Sharing Program under the Mineral Leasing Act of 1920. Testimony was heard from Tom Fry, Director, Minerals Management Service, Department of the Interior; and Roger Dewey, Director, Department of Audit, State of Wyoming.

GUAM LAND TRANSFER

Committee on Natural Resources: Subcommittee on Insular and International Affairs held a hearing on H.R. 2144, to provide for the transfer of excess land to the Government of Guam. Testimony was heard from the following officials of the Department of Defense: RAdm. Edward Kristensen, USN, Commander, Naval Forces Marianas, Guam; and Maj. Gen. H. Hale Burr, Jr., USAF, Commander, 13th Air Force; and the following officials of Guam: Frank F. Blas, Lt. Gov., Joe T. San Agustin, Speaker, Legislature; Thomas C. Ada, Marilyn D.A. Manibusan and Edward Reyes, all Senators.

MISCELLANEOUS MEASURES

Committee on Natural Resources: Subcommittee on National Parks, Forests, and Public Lands approved for full Committee action amended the following bills: H.R. 1348, Quinebaug and Shetucket Rivers Valley National Heritage Corridor Act of 1993; and H.R. 1584, West Virginia Rivers Conservation Act of 1993.

FEDERAL STANDARDS FOR MEASUREMENT OF RACE AND ETHNICITY

Committee on Post Office and Civil Service: Subcommittee on Census, Statistics and Postal Personnel continued hearings on federal standards for the measurement of race and ethnicity. Testimony was heard from Senator Akaka; Representatives Mineta and Frank of Massachusetts; Sally Katzen, Administrator, Office of Information and Regulatory Affairs, OMB; and public witnesses.

AVIATION INFRASTRUCTURE INVESTMENT ACT

Committee on Public Works and Transportation: Subcommittee on Aviation approved for full Committee action amended H.R. 2739, Aviation Infrastructure Investment Act of 1993.

DEPARTMENT OF ENERGY LABORATORY TECHNOLOGY ACT

Committee on Science, Space, and Technology: Held a hearing on H.R. 1432, Department of Energy Laboratory Technology Act of 1993. Testimony was heard from Hazel R. O'Leary, Secretary of Energy; John Nuckolls, Director, Lawrence Livermore National Laboratory; Sigfried Hecker, Director, Los Alamos National Laboratory; Alan Schriesheim, Director, Argonne National Laboratory; Charles Shank, Director, Lawrence Berkeley Laboratory; Alvin Trivelpiece, Director, Oak Ridge National Laboratory; and a public witness.

AIRPLANE CABIN AIR—IS IT SAFE?

Committee on Science, Space, and Technology: Subcommittee on Technology, Environment, and Aviation held a hearing on Airplane Cabin Air—Is It Safe? How Well Does FAA R&D Serve Its Operations and Regulations? Testimony was heard from Alan Hinman, M.D., Director, National Center for Prevention Services, Centers for Disease Control, Department of Health and Human Services; from the following officials of the FAA, Department of Transportation: John Burt, Executive Director, System Development; and John Jordan, M.D., Federal Air Surgeon; and public witnesses.

LOAN GUARANTEE PROGRAMS CHANGES

Committee on Small Business: Held a hearing on proposals to change the 7(a) loan guarantee program to reduce the subsidy cost. Testimony was heard from Erskine Bowles, Administrator, SBA; and a public witness.

MISCELLANEOUS MEASURES

Committee on Small Business: Ordered reported the following bills: H.R. 2746, amended, to amend the White House Conference on Small Business Authorization Act; H.R. 2747, to increase the authorization for the development company loan and debenture guarantee program administered by the Small Business Administration; H.R. 2748, amended, to amend the Small Business Development Center Program; and H.R. 2766, amended to amend the 7(a) Loan Program.

Friday, July 30, 1993

Senate

Chamber Action

Routine Proceedings, pages 17947–18061

Measures Introduced: Sixteen bills and two resolutions were introduced, as follows: S. 1321–1336, and S.Res. 136–137.

Page 18023

Measures Reported: Reports were made as follows:

S.J. Res. 114, disapproving the recommendations of the Defense Base Closure and Realignment Commission, unfavorably. (S. Rept. No. 103–118)

H.R. 2667, making emergency supplemental appropriations for relief from the major, widespread flooding in the Midwest for the fiscal year ending September 30, 1993, with amendments.

Page 18023

Measures Passed:

Disaster Relief/Financial Deregulation: Committee on Banking, Housing, and Urban Affairs was discharged from further consideration of S. 1273, to enhance the availability of credit in disaster areas by reducing the regulatory burden imposed upon insured depository institutions to the extent such action is consistent with the safety and soundness of the institutions, and the bill was then passed, after agreeing to the following amendment proposed thereto:

Page 18051

Ford (for Bond) Amendment No. 744, to provide the Federal banking agencies with increased regulatory flexibility for financial institutions located in major disaster areas, as declared by the President.

Page 18052

SBA Authorization: Senate passed S. 1274, to reduce the subsidy cost for the Guaranteed Business Loan Program of the Small Business Administration, after agreeing to a committee amendment in the nature of a substitute.

Page 18053

Telemarketing Fraud: Senate passed S. 557, to combat telemarketing fraud, after agreeing to the following amendment proposed thereto:

Page 18057

Ford (for Hatch) Amendment No. 745, of a technical nature.

Page 18059

Treasury/Postal Service Appropriations, 1994: Senate continued consideration of H.R. 2403, making appropriations for the Treasury Department, the United States

VOL 139 PT 24 JA 5 1993 — JA 25 1994 UMI

Postal Service, the Executive Office of the President, and certain independent Agencies for the fiscal year ending September 30, 1994, with certain excepted committee amendments, taking action on the following amendment proposed thereto, as follows:

Page 17947

By 30 yeas to 68 nays (Vote 227), Senate sustained a point of order against Simon Amendment No. 739, to provide that the Department of the Treasury establish and administer a program requiring the payment of an annual fee for the processing of applications (including renewals) for licenses to engage in the business of dealing in firearms, as being non-germane, and the amendment thus fell.

Page 17947

A unanimous-consent agreement was reached providing that when the Senate resumes consideration of the bill, Senator Lautenberg be recognized to offer an amendment.

Page 17977

National Community Service Act: Senate continued consideration of S. 919, to amend the National and Community Service Act of 1990 to establish a Corporation for National Service, enhance opportunities for national service, and provide national service educational awards to persons participating in such service, with a modified committee amendment in the nature of a substitute, taking action on the following amendments proposed thereto:

Page 17977

Adopted:

(1) Kennedy Amendment No. 709, in the nature of a substitute.

Page 17977

(2) McCain/Nickles Amendment No. 741, to limit the amount of a national service educational award.

Page 17982

(3) McConnell Amendment No. 742, to clarify the limits on the liability of volunteers.

Page 17983

Rejected:

(1) By 41 yeas to 52 nays (Vote 228), Specter Amendment No. 740, to provide the necessary authorization for financial assistance under subtitles C and H of title I, to provide national service educational awards under subtitle D of title I, and to carry out such audits and evaluations as the President or the Inspector General of the Corporation for National Service may determine to be necessary.

Page 17978

(2) Biden Amendment No. 743 (to Amendment No. 742), to provide that individuals participating in programs receiving funding under this Act shall be covered by the provisions of the Federal Tort Claims Act to the same extent as participants in other federally funded service programs. (By 35 yeas to 53 nays (Vote No. 229), Senate tabled the amendment.)

Pages 17988, 17994

(3) Brown (for Cohen) Amendment No. 722, to modify the amount of the national service educational benefit. (By 55 yeas to 31 nays (Vote 230), Senate tabled the amendment.)

Page 17989

By a unanimous-consent agreement, the vote on the second motion to close further debate on Amendment No. 709 (listed above) was vitiated.

Page 17976

A unanimous-consent time agreement was reached providing for further consideration of the bill, and a Managers' amendment to be proposed thereto, on Tuesday, August 3, 1993, with a vote on final passage to occur thereon.

Page 17976

Nominations—Agreement: A unanimous-consent time agreement was reached for the consideration of the nominations of Thomas W. Payzant, of California, to be Assistant Secretary for Elementary and Secondary Education, Department of Education, Sheldon Hackney, of Pennsylvania, to be Chairperson of the National Endowment for the Humanities, Eleanor Acheson, of Massachusetts, to be an Assistant Attorney General, Ruth Bader Ginsburg, of New York, to be an Associate Justice of the Supreme Court of the United States, and Walter Dellinger, of North Carolina, to be an Assistant Attorney General, with a vote on the confirmation of the nomination of Ms. Ginsburg to occur on Tuesday, August 3, 1993, and votes ordered relative to any of the other nominees to occur immediately thereafter.

Page 17996

Appointments:

Commission on the Social Security "Notch" Issue: The Chair, on behalf of the Majority Leader, after consultation with the Chairman of the Finance Committee, pursuant to Public Law 102–393, appointed the following individuals as members of the Commission on the Social Security "Notch" Issue: Patricia M. Owens, of New York and Robert J. Myers, of Maryland.

Page 17996

Commission on the Bicentennial of the United States Capitol: The Chair, on behalf of the Republican Leader, pursuant to Public Law 102–392, announced his appointment of Senator Hatfield to the Commission on the Bicentennial of the United States Capitol.

Page 17996

Nominations Confirmed: Senate confirmed the following nominations:

John Francis Maisto, of Pennsylvania, to be Ambassador to the Republic of Nicaragua.

David Laurence Aaron, of New York, to be the Representative of the United States of America to the Organization for Economic Cooperation and Development, with the rank of Ambassador.

Robin Lynn Raphel, of Washington, to be Assistant Secretary of State for South Asian Affairs.

Alan H. Flanigan, of Virginia, to be Ambassador to the Republic of El Salvador.

James J. Blanchard, of Michigan, to be Ambassador to Canada.

Jeffrey Davidow, of Virginia, to be Ambassador to the Republic of Venezuela.

Thomas J. Dodd, of the District of Columbia, to be Ambassador to the Oriental Republic of Uruguay.

Stuart E. Eizenstat, of Maryland, to be Representative of the United States of America to the European Communities, with the rank and status of Ambassador.

Donald C. Johnson, of Texas, to be Ambassador to Mongolia.

Richard Menifee Moose, of Virginia, to be Under Secretary of State for Management.

Mary M. Raiser, of the District of Columbia, for the rank of Ambassador during her tenure of service as Chief of Protocol for the White House.

Walter F. Mondale, of Minnesota, to be Ambassador to Japan.

A routine list in the Foreign Service.

Pages 17997, 18061

Nominations Received: Senate received the following nominations: Jeffrey E. Garten, of New York, to be Under Secretary of Commerce for International Trade.

Page 18061

Messages From the House:	Page 18018
Measures Referred:	Page 18018
Communications:	Page 18018
Petitions:	Page 18018
Executive Reports of Committees:	Page 18022
Statements on Introduced Bills:	Page 18023
Additional Cosponsors:	Page 18042
Amendments Submitted:	Page 18044
Authority for Committees:	Page 18046
Additional Statements:	Page 18047

Record Votes: Four record votes were taken today. (Total—230)

Pages 17961, 17981, 17993

Recess: Senate convened at 9 a.m., and recessed at 6:24 p.m., until 10 a.m., on Monday, August 2, 1993. (For Senate's program, see the remarks of the Acting Majority Leader in today's Record on page 18061.)

Committee Meetings

SUPPLEMENTAL APPROPRIATIONS—FLOOD RELIEF

Committee on Appropriations: Committee ordered favorably reported, with amendments, H.R. 2667, making emergency supplemental appropriations for relief from the major, widespread flooding in the Midwest for the fiscal year ending September 30, 1993.

BUSINESS MEETING

Committee on Armed Services: Committee ordered unfavorably reported S.J. Res. 114, disapproving the recommendations of the Defense Base Closure and Realignment Commission.

Also, committee ordered favorably reported the nominations of Sheila E. Widnall, of Massachusetts, to be Secretary of the Air Force, and Graham T. Allison Jr., of Massachusetts, to be Assistant Secretary of Defense for Policy and Plans.

NOMINATION

Committee on Armed Services: Committee concluded hearings on the nomination of Victor H. Reis, of the District of Columbia, to be Assistant Secretary of Energy (Defense Programs), after the nominee testified and answered questions in his own behalf.

BUSINESS MEETING

Committee on Environment and Public Works: Committee ordered favorably reported the following business items:

The nomination of Mollie H. Beattie, of Vermont, to be Director of the United States Fish and Wildlife Service, Department of the Interior;

S. 978, authorizing funds for fiscal years 1994, 1995, and 1996 to promote the development and use of innovative environmental technology, with an amendment in the nature of a substitute;

H.R. 927, to designate the Pittsburgh Aviary in Pittsburgh, Pennsylvania as the National Aviary in Pittsburgh;

S. 832, to designate the plaza to be constructed on the Federal Triangle property in Washington, D.C., as the "Woodrow Wilson Plaza;"

H.R. 1345, to designate the Federal building located at 280 South First Street, in San Jose, California, as the "Robert F. Peckham United States Courthouse and the Federal Building";

H.R. 168, to designate the Federal building to be constructed between Gay and Market Streets and Cumberland and Church Avenues in Knoxville, Tennessee, as the "Howard H. Baker, Jr. United States Courthouse";

S. 597, to designate the United States Courthouse located at 10th and Main Streets in Richmond, Virginia, as the "Lewis F. Powell, Jr. United States Courthouse";

S. 1302, to designate the Federal building in Jacksonville, Florida, as the "Charles E. Bennett Federal Building";

S. 656, authorizing funds for indoor air pollution abatement, including indoor radon abatement, with an amendment in the nature of a substitute;

S. 657, to authorize funds for indoor air pollution abatement, including indoor radon abatement, with an amendment in the nature of a substitute;

S. 773, to authorize funds for fiscal years 1994–1997 to require the Administrator of the Environmental Pro-

VOL 139 PT 24 JA 5 1993 — JA 25 1994 UMI

tection Agency to establish a program to encourage voluntary environmental cleanup of facilities to foster their economic redevelopment, with an amendment in the nature of a substitute; and

S. 729, to authorize funds for fiscal years 1994–1997 to reduce the levels of lead in the environment, with an amendment in the nature of a substitute.

FEDERAL GOVERNMENT CONTRACTING

Committee on Governmental Affairs: Subcommittee on Oversight of Government Management held hearings on the use of a Federal Government contracting practice called "off-loading," which occurs when one agency buys goods or services through a second agency, under a contract administered by that second agency, in an effort to avoid competition, to spend expiring funds before they revert to the Treasury, and to avoid audits and contract oversight, focusing on allegations of contracting irregularities and conflicts of interests involving Army and Marine Corps officials, receiving testimony from Derek J. Vander Schaaf, Deputy Inspector General, and Colleen A. Preston, Deputy Under Secretary for Acquisition Reform, both of the Department of Defense; John C. Layton, Inspector General, Department of Energy; William L. Hinshaw, II, Inspector General, and Norman A. Zigrossi, President, Research Group, both of the Tennessee Valley Authority; Joseph R. Varady, Jr., Director, Procurement Policy, and Acting Deputy Assistant Secretary for Procurement, Department of the Army; Rear Adm. Eugene B. Harshbarger, Deputy for Acquisition Policy, Integrity and Accountability, Department of the Navy; and Brig. Gen. Robert W. Drewes, Deputy Assistant Secretary of the Air Force for Contracting.

Hearings were recessed subject to call.

BUSINESS MEETING

Committee on Labor and Human Resources: Committee ordered favorably reported the following business items:

The nominations of M. Joycelyn Elders, of Arkansas, to be Medical Director in the Regular Corps of the Public Health Service and Surgeon General of the Public Health Service, Department of Health and Human Services, and Doug Ross, of Michigan, to be Assistant Secretary of Labor for Employment and Training Administration;

S. 1284, to authorize funds for fiscal years 1994–1996 to expand or modify certain provisions of the Developmental Disabilities Assistance and Bill of Rights Act relating to programs for certain individuals with developmental disabilities, Federal assistance for priority area activities for individuals with developmental disabilities, protection and advocacy of individual rights, university affiliated programs, and projects of national significance;

S. 1283, to authorize funds to improve programs of the Technology-Related Assistance for Individuals with Disabilities Act of 1988; and

S. 1318, to extend the programs of grants regarding the prevention and control of tuberculosis and sexually transmitted diseases, with amendments.

House of Representatives

Chamber Action

Bills Introduced: 9 public bills, H.R. 2811–2819; and 2 resolutions, H.J. Res. 245, and H. Con. Res. 129 were introduced.

Page 17945

Report Filed: One report was filed as follows: H.R. 2401, to authorize appropriations for fiscal year 1994 for military activities of the Department of Defense, to prescribe military personnel strengths for fiscal year 1994, amended (H. Rept. 103–200).

Page 17945

Coast Guard Authorization: House passed H.R. 2150, to authorize appropriations for fiscal year 1994 for the United States Coast Guard.

Page 17930

Agreed to the committee amendment in the nature of a substitute.

Page 17941

Agreed To:

The Tauzin en bloc amendments that make technical changes to the bill; extend the time by which the Coast Guard must complete plans for relocating and preserving the Cape Cod lighthouse in Massachusetts; clarify the responsibilities of the Coast Guard and the State of Michigan regarding the regulation of a vessel operating on the Cass River in Frankenmuth, Michigan; and prohibit the use of any funds to be expended unless the agency agrees to comply with the provisions of the Buy American Act;

Page 17936

The Goss amendment that expresses the sense of Congress that the Coast Guard should be funded at a sufficient level to enable it to carry out the additional functions and duties it is required to undertake beyond its usual statutory duties;

Page 17937

The Fields of Texas amendment that provides language that clarifies Merchant Marine Qualified Service; and

Page 17938

The Carr amendment that makes technical changes in the authorization for research, development, test and evaluation by the Coast Guard including technologies, materials, and human factors which directly relate to improving the performance of the Coast Guard's mission.

Page 17939

H. Res. 206, the rule under which the bill was considered, was agreed to earlier by a yea-and-nay vote of 401 yeas, Roll No. 387.

Page 17928

Late Report: Committee on Armed Services received permission to have until midnight tonight to file a report on H.R. 2401, National Defense Authorization Act for fiscal year 1994.

Page 17930

Legislative Program: The Majority Leader announced the legislative program for the week of August 2. Agreed to adjourn from Friday to Monday.

Page 17941

Calendar Wednesday: Agreed to dispense with Calendar Wednesday business of August 4.

Page 17941

Sine Die Adjournment: House agreed to S. Con. Res. 33, to waive the provisions of the Legislative Reorganization Act of 1970 which requires the adjournment of the House and Senate by July 31st—clearing the measure.

Page 17942

Amendments Ordered Printed: Amendments ordered printed pursuant to the rule appear on page 17946.

Senate Messages: Messages received from the Senate today appear on page 17921.

Quorum Calls—Votes: One yea-and-nay vote developed during the proceedings of the House today and appears on page 17929. There were no quorum calls.

Adjournment: Met at 10:00 a.m. and adjourned at 12:38 p.m.

Committee Meetings

MISCELLANEOUS MEASURES

Committee on Natural Resources: Subcommittee on Native American Affairs approved for full Committee action amended the following bills: H.R. 1425, American Indian Agricultural Act of 1993; and H.R. 1426, Indian Dams Safety Act of 1993.

Joint Meetings

CHINESE ECONOMY

Joint Economic Committee: Committee concluded hearings to examine the economy of China, focusing on recent efforts to control inflation, the continued increase in military spending, and the rising bilateral trade surplus with the United States, after receiving testimony from Martin Petersen, Director, Office of East Asian Analysis, and Lee Zinser, Division Chief, China Analysis, both of the Central Intelligence Agency.

Monday, August 2, 1993

Senate

Chamber Action

Routine Proceedings, pages 18067–18158

Measures Introduced: Four bills and one resolution were introduced, as follows: S. 1337–1340, and S.J. Res. 118.

Page 18155

Measures Reported: Reports were made as follows:

S. 1337, to authorize appropriations for fiscal year 1994 for military activities of the Department of Defense, to prescribe personnel strengths for such fiscal year for the Armed Forces.

S. 1338, to authorize appropriations for fiscal year 1994 for military construction.

S. 1339, to authorize appropriations for fiscal year 1994 for defense activities of the Department of Energy.

Page 18155

Nominations Considered: Senate completed consideration of the nominations of Thomas W. Payzant, of California, to be Assistant Secretary for Elementary and Secondary Education, Department of Education, Sheldon Hackney, of Pennsylvania, to be Chairperson of the National Endowment for the Humanities, and Ruth Bader Ginsburg, of New York, to be an Associate Justice of the Supreme Court of the United States.

Pages 18078, 18085, 18157

By prior unanimous-consent agreement, a vote on the nomination of Ms. Ginsburg will occur on Tuesday, August 3, 1993, following the vote on passage of H.R. 2010, National Service Act, with votes ordered relative to any of the other nominees to occur immediately thereafter.

Page 18158

Authority for Committees: All committees were authorized to file executive and legislative reports during the recess/adjournment of the Senate on Tuesday, August 24, 1993, from 11 a.m. to 3 p.m.

Page 18150

Appointments:

Commission on Child and Family Welfare: The Chair, on behalf of the President pro tempore, pursuant to P.L. 102–521, appointed the following individuals to the Commission on Child and Family Welfare: Mary Cathcart, of Maine, Kathryn Monaghan Ainsworth, of Maine, Marna S. Tucker, of Maryland, and Nancy Duff Campbell, of the District of Columbia.

Page 18150

National Commission on Independent Higher Education: The Chair announced, on behalf of the Majority Leader, pursuant to Public Law 102–325, the appoint-

VOL 139 PT 24 JA 5 1993 — JA 25 1994 UMI

ment of the following individuals to the National Commission on Independent Higher Education: John V. Hartung, of Iowa, and Dorothy Moore, of Maine.

Page 18150

Executive Reports of a Committee: Senate received the following executive report of a committee:

Report to accompany the Treaty on Open Skies, with twelve annexes, signed at Helsinki on March 24, 1992 (Treaty Doc. 102–37) (Ex. Rept. No. 103–5).

Page 18155

Messages From the President: Senate received the following messages from the President of the United States:

Transmitting a report relative to the national emergency with respect to Iraq; referred to the Committee on Banking, Housing, and Urban Affairs. (PM–38).

Page 18150

Nominations Confirmed: Senate confirmed the following nominations:

Eleanor Acheson, of Massachusetts, to be an Assistant Attorney General.

Pages 18127, 18158

Nominations Received: Senate received the following nominations:

William Green Miller, of Virginia, to be Ambassador to Ukraine

Page 18158

Messages From the President: Page 18150

Messages From the House: Page 18152

Measures Referred: Page 18152

Measures Placed on Calendar: Page 18152

Communications: Page 18152

Petitions: Page 18153

Executive Reports of Committees: Page 18155

Statements on Introduced Bills: Page 18155

Additional Cosponsors: Page 18156

Authority for Committees: Page 18157

Recess: Senate convened at 10 a.m., and recessed at 7:23 p.m., until 9:40 a.m., on Tuesday, August 3, 1993. (For Senate's program, see the remarks of the Acting Majority Leader in today's Record on page 18158.)

Committee Meetings

NOMINATIONS

Committee on Commerce, Science, and Transportation: Committee concluded hearings on the nominations of James E. Hall, of Tennessee, to be a Member of the National Transportation Safety Board, Louise Frankel Stoll, of California, to be Assistant Secretary of Transportation for Budget and Programs, and Frank Eugene Kruesi, of Illinois, to be Assistant Secretary of Transportation for Transportation Policy, after the nominees testified and answered questions in their own behalf. Mr. Hall was introduced by Senators Mathews and Sasser, and Representative Lloyd, and Mr. Kruesi was introduced by Senator Moseley-Braun.

NOMINATIONS

Committee on Foreign Relations: Committee concluded hearings on the nominations of James R. Jones, of Oklahoma, to be Ambassador to Mexico, Alvin P. Adams Jr., of Virginia, to be Ambassador to the Republic of Peru, and J. Joseph Grandmaison, of New Hampshire, to be Director of the Trade and Development Agency, United States International Development Agency, after the nominees testified and answered questions in their own behalf. Mr. Jones was introduced by Senators Boren and Nickles.

PERMANENT INJUNCTIONS IN BANKRUPTCY

Committee on the Judiciary: Subcommittee on Courts and Administrative Practice concluded hearings to examine the need for supplemental permanent injunctions in bankruptcy, focusing on bankruptcy cases involving asbestos liability, after receiving testimony from Charles W. Murdock, Loyola University of Chicago, Chicago, Illinois, on behalf of the UNR Corporation Asbestos-Disease Claims Trust; W. Thomas Stephens, Manville Corporation, Denver, Colorado; Robert A. Falise, Manville Personal Injury Trust, John C. Camp, Camp, Barsh and Tate, on behalf of the Committee on Equitable Compensation, and David L. Mallino, Connerton, Ray and Simon, on behalf of the Laborers' International Union of North America, all of Washington, D.C.; and Robert B. Steinberg, Rose, Klein and Marias, Los Angeles, California.

ERISA/PENSION PLAN REFORM

Committee on Labor and Human Resources: Subcommittee on Labor concluded hearings on S. 1312, to provide for the availability of remedies for certain former pension plan participants and beneficiaries, focusing on recent court decisions that jeopardize worker and retiree pension protections under the Employee Retirement Income Security Act (ERISA), after receiving testimony from Olena Berg, Assistant Secretary of Labor for Pension and Welfare Benefits; Al Sigman, Sigman & Lewis, San Francisco, California; Vicki Gottlich, National Senior Citizens Law Center, John Vine, Covington & Burling, on behalf of ERISA Industry Committee, and James A. Klein, Association of Private Pension and Welfare Plans, all of Washington, D.C.; and Jack Miller, Denton, Texas.

House of Representatives

Chamber Action

Bills Introduced: 14 public bills, H.R. 2820–2833; and 2 resolutions, H. Con. Res. 130 and H. Res. 232 were introduced.

Page 18268

Reports Filed: Reports were filed as follows:

H.R. 704, to regulate fishing in certain waters of Alaska (H. Rept. 103–201, Part I);

H.R. 2134, to improve the conservation and management of interjurisdictional fisheries along the Atlantic coast by providing for greater cooperation among the States in implementing conservation and management programs, amended (H. Rept. 103–202);

H.R. 2495, to direct the Secretary of the Interior to convey to the State of Ohio the Senecaville National Fish Hatchery (H. Rept. 103–203);

H.R. 734, to amend the Act entitled "An Act to provide for the extension of certain Federal benefits, services, and assistance to the Pascua Yaqui Indians of Arizona" (H. Rept. 103–204);

H.R. 1268, to assist the development of tribal judicial systems, amended (H. Rept. 103–205);

H.R. 454, to provide that a State court may not modify an order of another State court requiring the payment of child support unless the recipient of child support payments resides in the State in which the modification is sought, or consents to seeking the modification in such other State court, amended (H. Rept. 103–206);

S. 184, to provide for the exchange of certain lands within the State of Utah, amended (H. Rept. 103–207);

H.R. 2339, to amend the Technology-Related Assistance for Individuals with Disabilities Act of 1988 to authorize appropriations for each of the fiscal years 1994 through 1998, amended (H. Rept. 103–208);

H.R. 856, to improve education in the United States by promoting excellence in research, development, and the dissemination of information, amended (H. Rept. 103–209);

Conference report on H.R. 2348, making appropriations for the Legislative Branch for the fiscal year ending September 30, 1994 (H. Rept. 103–210).

Pages 18258, 18268

Bill Re-referred: The bill, H.R. 2800, to promote and support management reorganization of the National Aeronautics and Space Administration, originally referred to the Committee on Science, Space, and Technology, was re-referred jointly to the Committees on Science, Space, and Technology and Post Office and Civil Service.

Page 18161

Condolence Resolution: House agreed to H. Res. 232, expressing the condolences of the House on the death of Representative Henry.

Page 18161

Veterans' Disability: House agreed to the Senate amendment to H.R. 798, to amend title 38, United States Code, to codify the rates of disability compensation for veterans with service-connected disabilities and the rates of dependency and indemnity compensation for survivors of such veterans as such rates took effect on December 1, 1992—clearing the measure for the President.

Page 18163

Suspensions: House voted to suspend the rules and pass the following measures:

Servicemen's Group Life Insurance: H.R. 2647, amended, to amend title 38, United States Code, to provide that the effective date of any changes in benefits under the Servicemen's Group Life Insurance program shall be based on the International Date Line;

Page 18164

Reservists' eligibility for burial: H.R. 821, to amend title 38, United States Code, to extend eligibility for burial in national cemeteries to persons who have 20 years of service creditable for retired pay as members of a reserve component of the Armed Forces;

Page 18166

Health care for Persian Gulf War veterans: H.R. 2535, amended, to amend title 38, United States Code, to provide additional authority for the Secretary of Veterans Affairs to provide health care for veterans of the Persian Gulf War (passed by a yea-and-nay vote of 411 yeas, Roll No. 388);

Pages 18170, 18240

Full faith and credit for child support order: H.R. 454, amended, to provide that a State court may not modify an order of another State court requiring the payment of child support unless the recipient of child support payments resides in the State in which the modification is sought, or consents to seeking the modification in such other State court;

Page 18175

Utah land exchange: S. 184, amended, to provide for the exchange of certain lands within the State of Utah;

Page 18177

Atlantic coast fisheries management: H.R. 2134, amended, to improve the conservation and management of interjurisdictional fisheries along the Atlantic coast by providing for greater cooperation among the States in implementing conservation and management programs;

Page 18180

Senecaville National Fish Hatchery: H.R. 2495, to direct the Secretary of the Interior to convey to the State of Ohio the Senecaville National Fish Hatchery;

Page 18183

White House Conference on Small Business delay: H.R. 2746, amended, to amend the White House Conference on Small Business Authorization Act;

Page 18183

Small Business development company loan authorization: H.R. 2747, to increase the authorization for the develop-

69–059 O—98 Vol. 139 (Pt. 24) 15

VOL 139 PT 24 JA 5 1993 — JA 25 1994 UMI

ment company loan and debenture guarantee program administered by the Small Business Administration;

Page 18185

Small business development centers: H.R. 2748, amended, to amend the Small Business Development Center Program;

Page 18186

Small Business Administration loan program: H.R. 2766, amended, to amend the 7(a) Loan Program;

Page 18187

Technical amendments to rehabilitation and education for the deaf: S. 1295, to amend the Rehabilitation Act of 1973 and the Education of the Deaf Act of 1986 to make technical and conforming amendments to the Act—clearing the measure for the President;

Page 18189

Technology-related assistance for individuals with disabilities: H.R. 2339, amended, to amend the Technology-Related Assistance for Individuals with Disabilities Act of 1988 to authorize appropriations for each of the fiscal years 1994 through 1998. Agreed to amend the title;

Page 18194

Educational research, development and dissemination: H.R. 856, amended, to improve education in the United States by promoting excellence in research, development and the dissemination of information;

Page 18204

Depository institutions disaster relief: H.R. 2808, to facilitate recovery from the recent flooding of the Mississippi River and its tributaries by providing greater flexibility for depository institutions and their regulators;

Page 18221

Community investment demonstration: H.R. 2668, to establish a demonstration program to provide affordable rental housing for low-income families (passed by a yea-and-nay vote of 309 yeas to 106 nays, Roll No. 389);

Pages 18230, 18240

Indian tribal justice: H.R. 1268, to assist the development of tribal justice systems; and

Page 18236

Pascua Yaqui Indian assistance: H.R. 734, to amend the Act entitled "An Act to provide for the extension of certain Federal benefits, services, and assistance to the Pascua Yaqui Indians of Arizona".

Page 18238

Agriculture Appropriations: House disagreed to the Senate amendments to H.R. 2493, making appropriations for Agriculture, Rural Development, Food and Drug Administration and Related Agencies programs for the fiscal year ending September 30, 1994; and agreed to a conference. Appointed as conferees: Representatives Durbin, Whitten, Kaptur, Thornton, DeLauro, Peterson of Florida, Pastor, Smith of Iowa, Natcher, Skeen, Myers of Indiana, Vucanovich, Walsh, and McDade.

Page 18221

Agreed to the Skeen motion to instruct conferees on the part of the House that, in resolving differences between the House and the Senate, the total discretionary spending should remain, as nearly as possible, within the totals in the House-passed bill for budget authority and outlays.

Page 18221

Late Report: Conferees received permission to have until midnight tonight to file a conference report on H.R. 2348, making appropriations for the Legislative Branch for the fiscal year ending September 30, 1994.

Page 18241

Official Objectors: The Majority Leader announced the following Official Objectors for the Private Calendar for the 103d Congress: Representatives Boucher, Mfume, and DeLauro; and

Page 18241

The Minority Leader announced the following Official Objectors for the Private Calendar for the 103d Congress: Representatives Sensenbrenner, Coble, and Goodlatte.

Page 18241

Meeting Hour: Agreed that the House will meet at 1 p.m. on Tuesday, August 3.

Page 18242

Presidential Message—National Emergency Regarding Iraq: Read a message from the President wherein he transmits his report on the status of the national emergency regarding Iraq and announces the extension of sanctions against that country—referred to the Committee on Foreign Affairs and ordered printed (H. Doc. 103–125).

Page 18242

Funeral Committee: Pursuant to the provisions of H. Res. 232, the Speaker appointed as members to the Funeral Committee of the late Representative Henry the following Members on the part of the House: Representatives Dingell, Michel, Bonior, Gingrich, Conyers, Ford of Michigan, Kildee, Carr, Levin, Upton, Camp, Collins of Michigan, Barcia, Hoekstra, Knollenberg, Stupak, Smith of Michigan, McDade, Regula, Goodling, Markey, Walker, Livingston, Lewis of California, Roth, Sensenbrenner, Snowe, Thomas of California, Petri, Emerson, Gunderson, Smith of New Jersey, Wolf, Oxley, Boehlert, Johnson of Connecticut, Kaptur, Barton of Texas, Callahan, DeLay, Fawell, Gallo, Kolbe, McMillan, Meyers of Kansas, Ballenger, Grandy, Hastert, Houghton, Morella, Price of North Carolina, McNulty, Paxon, and Fields of Louisiana.

Page 18246

Referrals: Three Senate-passed measures were referred to the appropriate House committees.

Page 18260

Senate Messages: Messages received from the Senate today appear on page 18159.

Amendments Ordered Printed: Amendments ordered printed pursuant to the rule appear on page 18270.

Adjournment: Met at noon and, pursuant to the provisions of H. Res. 232, adjourned at 6:40 p.m., as a further mark of respect to the memory of the late Representative Henry.

Committee Meetings

FOOD QUALITY PROTECTION ACT

Committee on Agriculture: Subcommittee on Department Operations and Nutrition held a hearing on H.R. 1627, Food Quality Protection Act of 1993. Testimony was heard from Representatives Lehman, Rowland and Bliley; and public witnesses.

NRC'S AGREEMENT STATES PROGRAM

Committee on Government Operations: Subcommittee on Environment, Energy, and Natural Resources held a hearing on the NRC's Agreement States Program. Testimony was heard from Jim Wells, Director, Energy Issues, Resources, Community and Economic Development Division, GAO; the following officials of the NRC: Ivan Selin, Chairman; Forrest J. Remmick, Kenneth C. Rogers and Gail de Planque, all Commissioners; William C. Parler, General Counsel; Carlton Kammerer, Director, Office of State Programs; James M. Taylor, Executive Director, Operations; and Ben B. Hayes, Director, Office of Investigations; and Wayne Kerr, Director, Office of Radiation Safety, Department of Nuclear Safety, State of Illinois.

NATIONAL DEFENSE AUTHORIZATION ACT

Committee on Rules: Heard testimony from Chairman Dellums and Representatives Schroeder, Sisisky, McCloskey, Pickett, Bilbray, Browder, Andrews of Maine, Meehan, Markey, Coppersmith, Dicks, Frank of Massachusetts, Torricelli, Bryant, Wise, Traficant, Kennedy, Pelosi, LaRocco, Danner, Spence, Hunter, Kasich, Dornan, Bartlett of Maryland, Gilman, Goodling, Gingrich, Clinger, Porter, Snowe, Burton of Indiana, Barton of Texas, Cox, Ros-Lehtinen, Zimmer, Levy, Mica and Dunn, but no action was taken on H.R. 2401, National Defense Authorization Act for Fiscal Year 1994.

Committee recessed subject to call.

COMPREHENSIVE ENVIRONMENTAL RESPONSE, COMPENSATION AND LIABILITY ACT—AVAILABLE SETTLEMENT PROCEDURES

Committee on Small Business: Subcommittee on Development of Rural Enterprises, Exports and the Environment held a hearing on settlement procedures available to small businesses under the Comprehensive Environmental Response, Compensation and Liability Act of 1980. Testimony was heard from public witnesses.

FEDERAL TAX LAW APPLICABLE TO PUBLIC CHARITIES

Committee on Ways and Means: Subcommittee on Oversight continued hearings to review the Federal Tax Laws Applicable to Public Charities. Testimony was heard from Marcus S. Owens, Director, Exempt Organizations Technical Division, IRS, Department of the Treasury; and David E. Ormstedt, Assistant Attorney General, State of Connecticut.

The Subcommittee also met in executive session to continue hearings on this subject. Testimony was heard from the following officials of the IRS, Department of the Treasury: Marcus S. Owens, Director, Exempt Organizations Technical Division; and Field Agents.

Joint Meetings

APPROPRIATIONS—LEGISLATIVE BRANCH

Conferees agreed to file a conference report on the differences between the Senate- and House-passed versions of H.R. 2348, making appropriations for fiscal year 1994 for the Legislative Branch.

VOL 139 PT 24 JA 5 1993 — JA 25 1994 UMI

Résumé of Congressional Activity

FIRST SESSION OF THE ONE HUNDRED THIRD CONGRESS

The first table gives a comprehensive résumé of all legislative business transacted by the Senate and House. The second table accounts for all nominations submitted to the Senate by the President for Senate confirmation.

DATA ON LEGISLATIVE ACTIVITY

January 5 through July 31, 1993

	Senate	*House*	*Total*
Days in session	99	92	..
Time in session	719 hrs., 06′	567 hrs., 54′	..
Congressional Record:			
Pages of proceedings	10,019	5,554	15,573
Extensions of Remarks	..	1,931	..
Public bills enacted into law	26	29	55
Private bills enacted into law	0	0	0
Bills in conference	0	5	..
Measures passed, total	231	245	476
Senate bills	60	14	..
House bills	38	108	..
Senate joint resolutions	37	16	..
House joint resolutions	9	11	..
Senate concurrent resolutions	15	8	..
House concurrent resolutions	10	10	..
Simple resolutions	62	78	..
Measures reported, total	*159	*191	350
Senate bills	88	4	..
House bills	17	117	..
Senate joint resolutions	22	1	..
House joint resolutions	0	2	..
Senate concurrent resolutions	6	0	..
House concurrent resolutions	1	4	..
Simple resolutions	25	63	..
Special reports	16	5	..
Conference reports	0	4	..
Measures pending on calendar	53	29	..
Measures introduced, total	1,623	3,424	5,047
Bills	1,336	2,819	..
Joint resolutions	117	245	..
Concurrent resolutions	33	129	..
Simple resolutions	137	231	..
Quorum calls	1	12	..
Yea-and-nay votes	230	163	..
Recorded votes	..	212	..
Bills vetoed	..	..	..
Vetoes overridden	..	..	..

*These figures include all measures reported, even if there was no accompanying report. A total of 118 reports has been filed in the Senate; a total of 200 reports has been filed in the House.

DISPOSITION OF EXECUTIVE NOMINATIONS

January 5 through July 31, 1993

Civilian nominations totaling 323, disposed of as follows:	
Confirmed	234
Unconfirmed	83
Withdrawn	6
Civilian nominations (FS, PHS, CG, NOAA), totaling 1,513, disposed of as follows:	
Confirmed	1,513
Air Force nominations, totaling 9,864, disposed of as follows:	
Confirmed	9,573
Unconfirmed	290
Withdrawn	1
Army nominations, totaling 9,064, disposed of as follows:	
Confirmed	5,503
Unconfirmed	3,561
Navy nominations, totaling 2,982, disposed of as follows:	
Confirmed	1,598
Unconfirmed	1,384
Marine Corps nominations, totaling 548, disposed of as follows:	
Confirmed	260
Unconfirmed	288
Summary	
Total nominations received this session	24,294
Total confirmed	18,681
Total unconfirmed	5,606
Total withdrawn	7

Tuesday, August 3, 1993

Senate

Chamber Action

Routine Proceedings, pages 18360–18520

Measures Introduced: Nine bills and one resolution were introduced, as follows: S. 1341–1349, and S.J. Res. 119.

Page 18484

Measures Reported: Reports were made as follows:

S. 1283, to amend the Technology-Related Assistance for Individuals With Disabilities Act of 1988 to improve the Act. (S. Rept. No. 103–119)

S. 1284, to amend the Developmental Disabilities Assistance Bill of Rights Act to expand or modify certain provisions relating to programs for certain individuals with developmental disabilities, Federal assistance for priority area activities for individuals with developmental disabilities, protection and advocacy of individual rights, university affiliated programs, and projects of national significance. (S. Rept. No. 103–120)

S. 424, to amend the Securities Exchange Act of 1934 with respect to limited partnership rollups, with an amendment in the nature of a substitute. (S. Rept. No. 103–121)

H.R. 873, Entitled: "Gallatin Range Consolidation and Protection Act of 1993", with an amendment in the nature of a substitute. (S. Rept. No. 103–122)

H.R. 631, to designate certain lands in the State of Colorado as components of the National Wilderness Preservation System.

Page 18484

Measures Passed:

National Community Service Act: By 58 yeas to 41 nays (Vote No. 231), Senate passed H.R. 2010, to amend the National and Community Service Act of 1990 to establish a Corporation for National Service, enhance opportunities for national service, and provide national service educational awards to persons participating in such service, after striking all after the enacting clause and inserting in lieu thereof the text of S. 919, Senate companion measure, after agreeing to a modified committee amendment in the nature of a substitute, and taking action on the following amendment proposed thereto:

Page 18361

Adopted:

Kennedy/Kassebaum Amendment No. 746, relating to the allotment of assistance to certain States, to provide grants to assist entities in placing applicants who are individuals with a disability, to prohibit the use of program assistance for political activities, to require a report on the effects of the programs on recruitment for the Armed Forces, and to include the Secretary of Veterans Affairs as an Ex Officio Member of the Board of Directors.

Page 18361

Senate insisted on its amendment, requested a conference with the House thereon, and the Chair appointed the following conferees: Senators Kennedy, Pell, Metzenbaum, Dodd, Simon, Harkin, Mikulski, Bingaman, Wellstone, Wofford, Kassebaum, Jeffords, Coats, Gregg, Hatch, Thurmond, and Durenberger; and with respect to those provisions within the jurisdiction of the Committee on Governmental Affairs: Senators Glenn, Pryor, and Roth.

Page 18409

Subsequently, S. 919 was indefinitely postponed.

Page 18409

Treasury/Postal Service Appropriations, 1994: By 73 yeas to 27 nays (Vote No. 236), Senate passed H.R. 2403, making appropriations for the Treasury Department, the United States Postal Service, the Executive Office of the President, and certain Independent Agencies for the fiscal year ending September 30, 1994, after agreeing to remaining excepted committee amendments, and after taking action on the following amendment proposed thereto, as follows:

Pages 18416, 18429, 18439

Adopted:

(1) Lautenberg Amendment No. 747, to require the Administrator of the Environmental Protection Agency to promulgate guidelines for instituting a nonsmoking policy in buildings owned or leased by Federal Agencies.

Page 18416

(2) Bingaman Amendment No. 748, to limit access by minors to cigarettes through prohibiting the sale of tobacco products in vending machines and the distribution of free samples of tobacco products in Federal buildings and property accessible by minors.

Page 18426

(3) Chafee Amendment No. 750, to require the Commissioner of the Internal Revenue Service to report to the Congress on the implementation of policies and procedures to ensure that Internal Revenue Service employees honor the right to the confidentiality of taxpayer information.

Page 18435

(4) DeConcini/Bond Amendment No. 751, to prohibit the use of funds to plan or implement any reorganization of the Bureau of Alcohol, Tobacco and Firearms or transfer of the Bureau's functions, missions, or activities to other agencies or Departments.

Page 18436

(5) Bond (for Coverdell) Amendment No. 752, to establish reduced rates for voter registration mail.

Page 18436

(6) DeConcini Modified Amendment No 754 (to committee amendment on page 31, lines 7–13), to instruct the Administrator of General Services to meet the toner

VOL 139 PT 24 JA 5 1993 — JA 25 1994 UMI

cartridge procurement needs by giving preference to cartridges remanufactured in the United States.

Page 18440

During consideration of this bill today, Senate also took the following action:

By 48 yeas to 51 nays (Vote No. 235), Senate failed to hold Nickles Amendment No. 749 (to committee amendment on page 31, line 20), to allow employees with health plans under the Federal Employees Health Benefit program to purchase special riders that cover abortions, as being germane to the House-passed bill, and the amendment thus fell.

Page 18429

Senate insisted on its amendments, requested a conference with the House thereon, and the Chair appointed the following conferees: Senators DeConcini, Mikulski, Kerrey, Byrd, Bond, D'Amato, and Hatfield.

Page 18445

Federal Bankruptcy Extension for Family Farmers: Senate passed H.R. 416, to extend the period during which chapter 12 of title 11 of the United States Code remains in effect, clearing the measure for the President.

Page 18517

Emergency Supplemental Appropriations/Flood Relief: Senate began consideration of H.R. 2667, making emergency supplemental appropriations for relief from the major, widespread flooding in the Midwest for the fiscal year ending September 30, 1993, with committee amendments, taking action on amendments proposed thereto, as follows:

Page 10446

Pending:

Harkin/Bond Amendment No. 756, to provide full payments to producers for crop losses resulting from damaging weather or related conditions in 1993.

Page 10462

A unanimous-consent agreement was reached providing for further consideration of the bill and certain amendments to be proposed thereto.

Page 18469

Senate will continue consideration of the bill and amendments to be proposed thereto, on Wednesday, August 4.

APPOINTMENTS:

Commission on the Social Security Notch Issue: The Chair, on behalf of the Republican Leader, after consultation with the Ranking Member of the Committee on Finance, pursuant to Public Law 102–393, appointed the following individuals as members of the Commission on the Social Security "Notch" Issue: John F. Cogan, of California, and Carolyn L. Weaver, of Virginia.

Page 10577

Nominations Confirmed: Senate confirmed the following nominations:

By 96 yeas to 3 nays (Vote No. 232), Ruth Bader Ginsburg, of New York, to be an Associate Justice of the Supreme Court of the United States.

Page 18414

By 72 yeas to 27 nays (Vote No. 233), Thomas W. Payzant, of California, to be Assistant Secretary for Elementary and Secondary Education, Department of Education.

Page 18414

By 76 yeas to 23 nays (Vote No. 234), Sheldon Hackney, of Pennsylvania, to be Chairperson of the National Endowment for the Humanities.

Page 18415

Messages From the House:	Page 18483
Measures Referred:	Page 18483
Communications:	Page 18484
Reports of Committees	Page 18484
Executive Reports of Committees:	Page 18484
Statements on Introduced Bills:	Page 18485
Additional Cosponsors:	Page 18496
Amendments Submitted:	Page 18497
Authority for Committees:	Page 18501
Additional Statements:	Page 18502

Record Votes: Six record votes were taken today. (Total–236)

Pages 18373, 18414, 18415, 18434, 18445

Recess: Senate convened at 9:40 a.m., and recessed at 10:04 p.m., until 10 a.m., on Wednesday, August 4, 1993. (For Senate's program, see the remarks of the Acting Majority Leader in today's Record on page 18520.)

Committee Meetings

BUSINESS MEETING

Committee on Commerce, Science, and Transportation: Committee ordered favorably reported the following business items:

S. 1179, to authorize funds for the Federal Trade Commission. (As approved by the committee, the bill authorizes $88,300,000 for fiscal year 1994, $92,100,000 for fiscal year 1995, and $95,900,000 for fiscal year 1996);

S. 1192, to authorize the Secretary of Transportation to release restrictions on the use of property conveyed in the city of Soldotna, Alaska;

S. 1313, to authorize a certificate of documentation for the Vessel *Mystique*;

S. 1330, to authorize a certificate of documentation for the Vessel *Serena*;

S. 1331, to authorize a certificate of documentation for the Vessel *Whit Con Tiki*; and

The nominations of Louise Frankel Stoll, of California, to be Assistant Secretary for Budget and Programs, Albert J. Herberger, of New York, to be Administrator of the Maritime Administration, Jolene Moritz Molitoris, of Ohio, to be Administrator of the Federal Railroad Administration, and David Russell Hinson, of Illinois, to be Administrator of the Federal Aviation Administration, all of the Department of Transportation, Everett M. Ehrlich, of Pennsylvania, to be Under Secretary for Economic Affairs, Mary Lowe Good, of New Jersey, to be Under Secretary for Technology, and Loretta L. Dunn, of Kentucky, to be Assistant Secretary for Legislative and Intergovernmental Affairs, all of the Department of Commerce, and Lionel Skipwith Johns, of Virginia, to be Associate Director of the Office of Science and Technology Policy.

Also, committee began consideration of the nomination of James E. Hall, of Tennessee, to be a Member of the National Transportation Safety Board, but did not complete action thereon, and recessed subject to call.

MOTOR VEHICLE INFORMATION

Committee on Commerce, Science, and Transportation: Committee concluded hearings on S. 431, S. 485, and S. 1232, bills to provide Federal requirements regarding the disclosure and reporting of salvage vehicles and manufacturer buyback vehicles, after receiving testimony from Connecticut Attorney General Richard Blumenthal, Hartford, on behalf of the National Association of Attorneys General; Jim Zarchin and Clyde Gray, both of WCPO–TV, Cincinnati, Ohio; Gene Van Winkle, Omaha Auto Auction, Omaha, Nebraska, on behalf of Anglo American Auto Auctions; Art Nordstrom, South Dakota Recyclers Association, Garretson; Frank McCarthy, National Automobile Dealers Association, McLean, Virginia; and Paul Cheek, GEICO, and Judith Stone, Advocates for Highway and Auto Safety, both of Washington, D.C.

BUSINESS MEETING

Committee on Energy and Natural Resources: Committee ordered favorably reported the following bills:

H.R. 38, to establish the Jemez National Recreation Area in the State of New Mexico, with amendments; and

H.R. 631, to designate certain lands in the State of Colorado as components of the National Wilderness Preservation System.

Also, committee began consideration of S. 208, to reform the concessions policies of the National Park Service, but did not complete action thereon, and recessed subject to call.

CLEAN AIR

Committee on Environment and Public Works: Subcommittee on Clean Air and Nuclear Regulation held hearings to examine State and local efforts to implement title I of the Clean Air Act of 1990 and other provisions relating to nonattainment, receiving testimony from Robert D. Brenner, Acting Deputy Assistant Administrator, Office of Air and Radiation, Environmental Protection Agency; Thomas M. Allen, New York State Division of Air Resources, New York, on behalf of the State and Territorial Air Pollution Program Administrators, and the Association of Local Air Pollution Control Officials; Timothy R. Keeney, Connecticut Department of Environmental Protection, Hartford, on behalf of the Ozone Transport Commission; Barry R. Wallerstein, South Coast Air Quality Management District, Diamond Bar, California; Beverly Hartsock, Texas Air Control Board, Austin; Caroline Garber, Wisconsin Department of Natural Resources, Madison; James Ware, Harvard University, Boston, Massachusetts; and Rebecca Bascom, University of Maryland School of Medicine, Baltimore.

Hearings were recessed subject to call.

AUTHORIZATION—FOREIGN ASSISTANCE

Committee on Foreign Relations: Subcommittee on International Economic Policy, Trade, Oceans and Environment approved for full committee consideration an original bill authorizing funds for fiscal year 1994 for foreign assistance programs.

NOMINATION

Committee on Governmental Affairs: Committee concluded hearings on the nomination of Russell F. Canan, to be an Associate Judge of the Superior Court of the District of Columbia, after the nominee testified and answered questions in his own behalf.

BUSINESS MEETING

Committee on the Judiciary: Committee ordered favorably reported the following business items:

The nominations of Louis J. Freeh, of New York, to be Director of the Federal Bureau of Investigation, Department of Justice, and Bruce A. Lehman, of Wisconsin, to be Commissioner of Patents and Trademarks, Department of Commerce;

S. 668, to increase the penalties for violating the fair housing provisions of the Fair Housing Rights Amendments Act of 1993; and

S. 612, to protect the privacy of telephone users by imposing criminal penalties for certain violations of the Telephone Privacy Act of 1993, with an amendment in the nature of a substitute.

ASSAULT WEAPONS

Committee on the Judiciary: Committee concluded hearings on S. 639, to make unlawful the possession of certain assault weapons, and to establish a Federal penalty for drive-by shootings, and S. 653, to prohibit the transfer or possession of semiautomatic assault weapons, and related issues, after receiving testimony from Representative Schumer; New Jersey Governor James Florio, and Joseph Constance, Trenton Police Department, both of Trenton, New Jersey; Sarah Brady, Handgun Control, Inc., Fred Thomas, Metropolitan Police Department, on behalf of the International Association of Chiefs of Police, Robert T. Scully, National Association of Police Organizations, Inc., Susan Lamson, National Rifle Association, and Frank

VOL 139 PT 24 JA 5 1993 — JA 25 1994 UMI

Duggan, American Shooting Sports Council, all of Washington, D.C.; Johnny Mack Brown, Greenville, South Carolina, on behalf of the National Sheriffs' Association; Christopher J. Sullivan, International Brotherhood of Police Officers, Arlington, Virginia; David B. Kopel, Cato Institute, Golden, Colorado; Steve Sposato, San Francisco, California; and Judy Darling, Pittsburgh, Pennsylvania.

CHILD SUPPORT ENFORCEMENT

Committee on Labor and Human Resources: Subcommittee on Children, Family, Drugs, and Alcoholism concluded hearings on proposed legislation to strengthen State child support enforcement procedures and to create incentives for the custodial parents to cooperate in establishing paternity and support orders, after receiving testimony from Virginia Lieutenant Governor Donald S. Beyer, Jr., Richmond; Geraldine Jensen, Association for Children for Enforcement of Support, Toledo, Ohio; Robert M. Melia, Massachusetts Department of Revenue, Boston; Nancy Duff Campbell, National Women's Law Center, and Robert I. Lerman, American University, both of Washington, D.C.; and Gay L. Demos and Roseanne Cohen, both of Rochester, New York, both on behalf of the New York Child Assistance Program.

SCHOOL FINANCE AND EDUCATION REFORM

Committee on Labor and Human Resources: Subcommittee on Education, Arts and Humanities resumed hearings to examine how Federal, State, and local governments fund the nation's schools and the effect on the quality of education, focusing on the inequitable allocation of resources to certain populations of school children, and the role of the Federal government in the financing of education, receiving testimony from Representative Becerra; Mayor Kurt Schmoke, Baltimore, Maryland; Joseph Fernandez, Council of Greater City Schools, and Bill Taylor, both of Washington, D.C.; Marilyn Morheuser, Education Law Center, Inc., Newark, New Jersey; Marilyn Gittell, City University of New York, New York, New York; Kern Alexander, Virginia Polytechnic Institute, Blacksburg; and Joe Nathan, University of Minnesota, and Paula Prahl, Minnesota Business Partnership, both of Minneapolis.

Hearings were recessed subject to call.

VA MENTAL HEALTH SERVICES

Committee on Veterans' Affairs: Committee concluded hearings on S. 1226, to provide for the organization and administration of the Readjustment Counseling Service, to improve eligibility for readjustment counseling and related services, and proposed legislation to establish and operate up to five VA health care facilities as centers for mental illness research, education, and clinical care, and to review the Department of Veterans Affairs efforts to care for veterans suffering from certain mental disorders, after receiving testimony from Hershel Gober, Deputy Secretary of Veterans Affairs; Alfonso R. Batres, Western Mountain Regional Manager (Denver, Colorado), Joe Gelsomino, Eastern Regional Manager (Bay Pines, Florida), Susan A. Angell, Pacific Western Regional Manager (San Francisco, California), Bill Weitz, Team Leader, Palm Beach, Florida Vet Center, Stephen T. Molnar, Team Leader, Honolulu, Hawaii Vet Center, Clyde Poag, Team Leader, Grand Rapids, Michigan Vet Center, Clifford Balenquah, Counselor, Hopi Reservation, Prescott, Arizona Vet Center, Michael Loy, Team Leader, Reno, Nevada Vet Center, and Daniel G. Doyle, Team Leader, Richmond, Virginia Vet Center, all of the Readjustment Counseling Service, Department of Veterans Affairs; Dennis Charney, West Haven VA Medical Center, West Haven, Connecticut; John O. Lipkin, Perry Point VA Medical Center, Perry Point, Maryland, on behalf of the American Psychiatric Association; Charles P. O'Brien, Philadelphia VA Medical Center, Philadelphia, Pennsylvania; Patricia Sutker, New Orleans VA Medical Center, New Orleans, Louisiana; John R. Vitikacs, American Legion, David W. Gorman, Disabled American Veterans, Terry Grandison, Paralyzed Veterans of America, and James N. Magill, Veterans of Foreign Wars, all of Washington, D.C.; Matthew J. Friedman, National Center for Post-Traumatic Stress Disorder, White River Junction, Vermont; and Richard T. Greer, National Alliance for the Mentally Ill, Arlington, Virginia.

House of Representatives

Chamber Action

Bills Introduced: 19 public bills, H.R. 2834–2852; and 5 resolutions, H.J. Res. 246–248, H. Con. Res. 131, and H. Res. 234 were introduced.

Page 18357

Reports Filed: Reports were filed as follows:

H. Res. 233, providing for consideration of H.R. 2401, to authorize appropriations for fiscal year 1994 for military activities of the Department of Defense, to prescribe military personnel strengths for fiscal year 1994 (H. Rept. 103–211);

Conference Report on H.R. 2493, making appropriations for Agriculture, Rural Development, Food and Drug Administration, and Related Agencies programs for the fiscal year ending September 30, 1994 (H. Rept. 103–212); and

Conference Report on H.R. 2264, to provide for reconciliation pursuant to section 7 of the concurrent resolution on the budget for fiscal year 1994 (H. Rept. 103–213).

Pages 18321, 18357

Speaker Pro Tempore: Read a letter from the Speaker wherein he designates Representative Montgomery to act as Speaker pro tempore for today.

Page 18282

Late Report: Conferees received permission to have until midnight tonight to file a conference report on H.R. 2493, making appropriations for Agriculture, Rural Development, Food and Drug Administration, and Related Agencies programs for the fiscal year ending September 30, 1994.

Page 18282

Private Calendar: On the call of the Private Calendar, the House took the following actions:

Passed and sent to the Senate: H.R. 572.

Passed and cleared for the President: S. 1311 (in lieu of H.R. 2625, amended).

Page 18282

Depository Institutions Disaster Relief: House passed S. 1273, to enhance the availability of credit in disaster areas by reducing the regulatory burden imposed upon insured depository institutions to the extent such action is consistent with the safety and soundness of the institutions.

Page 18289

Agreed to the Gonzalez amendment in the nature of a substitute.

Page 18290

Agreed to amend the title.

Page 18291

H.R. 2808, a similar House-passed bill, was laid on the table.

Page 18289

Intelligence Authorization: House completed all general debate and began reading for amendments on H.R. 2330, to authorize appropriations for fiscal year 1994 for intelligence and intelligence-related activities of the United States Government and the Central Intelligence Agency Retirement and Disability System; but came to no resolution thereon. Consideration of amendments will resume on Wednesday, August 4.

Pages 18292, 18322

Agreed To:

The Glickman amendment that strikes language which raises foreign language incentive pay scales for reservists to the same level as active duty personnel;

Page 18306

The McCollum amendment that establishes a national task force on counterterrorism; and

Page 18306

The Traficant amendment that requires all entities receiving assistance to comply with the "Buy American Act"; and states that persons convicted of intentionally affixing a "Made in America" label on any product that is not made in the United States shall be ineligible to receive any contract or subcontract.

Page 18309

Rejected the Sanders amendment that sought to reduce the authorization level to 90 percent of the 1993 fiscal year intelligence authorization (rejected by a recorded vote of 104 ayes to 323 noes, Roll No. 391).

Pages 18309, 18322

H. Res. 229, the rule under which the bill is being considered was agreed to earlier by voice vote.

Page 18291

Budget Reconciliation: Conferees received permission to have until midnight tonight to file a conference report on H.R. 2264, to provide for reconciliation pursuant to section 7 of the concurrent resolution on the budget for fiscal year 1994.

Page 18321

Senate Messages: Messages received from the Senate today appear on pages 18282, 18327.

Quorum Calls—Votes: One quorum call (Roll No. 390) and one recorded vote developed during the proceedings of the House today and appear on pages 18320, 18326.

Adjournment: Met at 1:00 p.m. and adjourned at 8:45 p.m.

Committee Meetings

ADMINISTRATION'S PACIFIC NORTHWEST FOREST PROPOSAL

Committee on Agriculture: Subcommittee on Specialty Crops and Natural Resources, Subcommittee on Environment and Natural Resources of the Committee on Merchant Marine and Fisheries, and the Subcommittee on National Parks, Forests, and Public Lands of the Committee on Natural Resources held a joint hearing to review the Administration's Pacific Northwest Forest Proposal. Testimony was heard from James R. Lyons, Assistant Secretary, Natural Resources and Environment, USDA; and Tom Collier, Chief of Staff, Department of the Interior.

MILITARY EXCHANGE OPERATIONS AND ACTIVITIES

Committee on Armed Services: Morale, Welfare and Recreation Panel held a hearing on military exchange operations and activities. Testimony was heard from the following officials of the Department of Defense: Maj. Gen. Robert F. Swarts, USAF, Commander, Army and Air Force Exchange Service; and RAdm. John T. Kavanaugh, USN, Commander, Navy Exchange Command; and Brig. Gen. James R. Joy, USMC (Ret.), Director, MWR Support Activity.

GLOBAL ENVIRONMENT FACILITY

Committee on Banking, Finance and Urban Affairs: Subcommittee on International Development, Finance, Trade and Monetary Policy held a hearing on the proposed operations and structure of a permanent Global Environment Facility. Testimony was heard from Susan Levine, Deputy Assistant Secretary, International Development,

VOL 139 PT 24 JA 5 1993 — JA 25 1994 UMI

Debt, and Environment Policy, Department of the Treasury; and public witnesses.

UNITED STATES-JAPAN FRAMEWORK AGREEMENT

Committee on Energy and Commerce: Subcommittee on Commerce, Consumer Protection, and Competitiveness and the Subcommittee on Telecommunications and Finance held a joint hearing on recent developments and the current status of negotiations on the Uruguay Round of Multilateral Trade negotiations and supplemental agreements to the North American Free Trade Agreement, as well as United States goals for negotiations to be held under the new United States-Japan Framework Agreement. Testimony was heard from Michael Kantor, U.S. Trade Representative.

CHARGING FEES AT U.S. BORDER ENTRIES

Committee on Government Operations: Subcommittee on Information, Justice, Transportation and Agriculture held a hearing on Charging a Fee to Enter the United States at a Land Border Port. Testimony was heard from Senator Feinstein; the following officials of the Department of Justice: James Puleo, Acting Executive Associate Commissioner, Operations, Immigration and Naturalization Service; and Richard Hankinson, Inspector General; Harry Carnes, Director, User Fee Task Force, Office of Inspection and Control, U.S. Customs Service, Department of the Treasury; Donna Hrinak, Deputy Assistant Secretary, Caribbean and Mexican Affairs, Bureau of Inter-American Affairs, Department of State; Larry Frances, Mayor, El Paso, Texas; and public witnesses.

COOPERATIVE INTERJURISDICTIONAL RIVERS FISHERIES RESOURCES ACT

Committee on Merchant Marine and Fisheries: Subcommittee on Fisheries Management held a hearing on H.R. 2500, Cooperative Interjurisdictional Rivers Fisheries Resources Act of 1993. Testimony was heard from Gary Matlock, Acting Deputy Assistant Administrator, National Marine Fisheries Service, Department of Commerce; Gary Edwards, Assistant Director, Fisheries, U.S. Fish and Wildlife Service, Department of the Interior; and public witnesses.

PUERTO RICO SELF-DETERMINATION

Committee on Natural Resources: Subcommittee on Insular and International Affairs held a hearing on H. Con. Res. 94, expressing the sense of the Congress regarding the expression of self-determination by the people of Puerto Rico. Testimony was heard from the following officials of Guam: Pilar Lujan and Marilyn Manibusan, both Senators; and public witnesses.

MERIT SYSTEM PROTECTION BOARD REAUTHORIZATION

Committee on Post Office and Civil Service: Subcommittee on Civil Service held a hearing on the reauthorization of the Merit System Protection Board. Testimony was heard from Representative Gekas; Benjamin L. Erdreich, Chairman, Merit Systems Protection Board; and public witnesses.

NATIONAL DEFENSE AUTHORIZATION ACT

Committee on Rules: Granted a rule providing 2 hours of general debate on H.R. 2401, National Defense Authorization Act for Fiscal Year 1994. All points of order against consideration of the bill are waived. The rule provides that after general debate the committee shall rise without motion. Finally, the rule provides that no further consideration of the bill shall be in order except as subsequently ordered by the House.

NATIONAL TECHNOLOGY POLICY: SURFACE TRANSPORTATION INFRASTRUCTURE

Committee on Science, Space, and Technology: Subcommittee on Technology, Environment and Aviation held a hearing on National Technology Policy: Surface Transportation Infrastructure. Testimony was heard from Richard R. John, Director, Volpe National Transportation Systems Center, Research and Special Programs Administration, Department of Transportation; and Robert Oswald, Director, Research and Development, U.S. Army Corps of Engineers, Department of Defense.

DOD—PROGRAMS TO PROMOTE MINORITY BUSINESS DEVELOPMENT

Committee on Small Business: Subcommittee on Minority Enterprise, Finance and Urban Development held a hearing on the Department of Defense compliance with federal programs to promote minority business development. Testimony was heard from Representative Collins of Illinois; John M. Deutch, Under Secretary, Acquisition, Department of Defense; Allan V. Burman, Administrator, Office of Federal Procurement Policy, OMB; and a public witness.

Joint Meetings

APPROPRIATIONS—AGRICULTURE

Conferees agreed to file a conference report on the differences between the Senate- and House-passed versions of H.R. 2493, making appropriations for fiscal year 1994 for the Department of Agriculture, Rural Development, Food and Drug Administration of the Department of Health and Human Services, and related agencies programs.

BUDGET RECONCILIATION

Conferees agreed to file a conference report on the differences between the Senate- and House-passed versions of H.R. 2264, to provide for reconciliation pursuant to section 7 of the concurrent resolution on the budget for fiscal year 1994.

****

Wednesday, August 4, 1993

Senate

Chamber Action

Routine Proceedings, pages 18579–18734

Measures Introduced: Eleven bills and four resolutions were introduced, as follows: S. 1350–1360, S.J. Res. 120 and 121, and S. Res. 138 and 139.

Page 18627

Measures Reported: Reports were made as follows:

Report to accompany H.R. 631, Colorado Wilderness Act. (S.Rept. No. 103–123).

Page 18627

Measures Passed:

Emergency Supplemental Appropriations/Disaster Assistance: Senate passed H.R. 2667, making emergency supplemental appropriations for relief from the major, widespread flooding in the Midwest for the fiscal year ending September 30, 1993, after agreeing to excepted committee amendments, and after taking action on amendments proposed thereto, as follows:

Pages 18538, 18551, 18556, 18569, 18579

Adopted:

(1) By 68 yeas to 32 nays (Vote No. 240), Harkin Amendment No. 758 (to committee amendment on page 2, lines 7–13), to provide full payments to producers for crop losses resulting from damaging weather or related conditions in 1993.

Pages 18549, 18551, 18562

(2) By 86 yeas to 14 nays (Vote No. 239), Byrd Modified Amendment No. 759, to provide additional assistance for disaster assistance.

Pages 18552, 18556

(3) Hatfield Amendment No. 760, regarding local rail freight assistance to repair and rebuild rail lines damaged as a result of the Midwest floods.

Page 18572

(4) Specter Amendment No. 757, to express the sense of the Senate in commending the United Nations on the establishment of an international tribunal to try war crimes in the former Yugoslavia, and calling on the United Nations to select promptly judges and prosecutors for the tribunal.

Page 18579

(5) Byrd Amendment No. 767, of a technical nature.

Page 18599

(6) Byrd (for Pressler) Amendment No. 768, to prohibit the Secretary of Agriculture from requiring the repayment of advance deficiency payments prior to January 1, 1994, in the case of producers on a farm that is located in a disaster area.

Page 18601

(7) Byrd (for Kerrey) Amendment No. 769, to include areas affected by high winds, hail and other related weather damages as areas eligible to receive assistance.

Page 18601

(8) Byrd Amendment No. 770, of a technical nature.

Page 18601

Rejected:

(1) Durenberger Amendment No. 761 (to committee amendment on page 2, lines 7–13), to express the sense of the Congress that spending reductions should be achieved through reductions in administrative expenses rather than in the expenses of underlying programs or assistance. (By 54 yeas to 45 nays (Vote No. 241), Senate tabled the amendment.)

Pages 18573, 18579

(2) DeConcini Amendment No. 766, to provide funds to the tribal governments of the Navajo Indian tribe and the Hopi Indian tribe with regard to the former Bennett Freeze Area.

Page 18594

Withdrawn:

(1) Brown Amendment No. 762, to prohibit the use of certain disaster relief payments to satisfy the claims of persons who have twice failed to maintain flood insurance.

Page 18581

(2) Kohl/Feingold Amendment No. 765 (to committee amendment on page 2, lines 7–13), to provide for the implementation of an emergency forage program.

Page 18592

During consideration of this measure today, Senate also took the following action:

(1) By 46 yeas to 54 nays (Vote No. 238), Senate failed to hold Harkin/Bond Amendment No. 756 (to committee amendment on page 2, lines 7–13), to provide full payments to producers for crop losses resulting from damaging weather or related conditions in 1993, and for claims for assistance by producers with 1990, 1991, and 1992 crop losses, as being germane to the House-passed bill, and the amendment thus fell.

Page 10538

(2) By 50 yeas to 50 nays (Vote No. 237), Senate failed to table the question of germaneness with respect to consideration of Amendment No. 756, listed above.

Page 18547

(3) By 68 yeas to 31 nays (Vote No. 242), Senate tabled the question of germaneness with respect to consideration of Durenberger Amendment No. 763 (to committee amendment on page 2, lines 7–13), to modify the provisions of the Federal Crop Insurance Act governing yield averages and to provide late planting coverage and prevented planting coverage under such Act.

Page 18582

Subsequently, the Chair sustained a point of order against Amendment No. 763, listed above, as being leg-

VOL 139 PT 24 JA 5 1993 — JA 25 1994 UMI

islation on an appropriation bill, and the amendment thus fell.

Page 18588

(4) By 35 yeas to 64 nays (Vote No. 243), three-fifths of those Senators duly chosen and sworn not having voted in the affirmative, Senate rejected a motion to waive section 306 of the Congressional Budget Act with respect to consideration of Durenberger Amendment No. 764 (to committee amendment on page 2, lines 7–13), to establish a procedure to offset emergency spending on natural disasters by rescissions, sequesters of discretionary and mandatory spending, and taxes, if necessary. Subsequently, a point of order that the amendment was in violation of the Congressional Budget Act was sustained, and the amendment thus fell.

Page 18589

Printing Authority: Senate agreed to S. Res. 138, authorizing the printing of the publication "To Stand Against Aggression: Milosevic, the Bosnian Republic, and the Conscience of the West."

Page 18708

German-American Day: Senate passed S.J. Res. 121, to designate October 6, 1993 and 1994, as "German-American Day."

Page 18721

Colorado Wilderness Act: Senate passed H.R. 631, to designate certain lands in the State of Colorado as components of the National Wilderness Preservation System, clearing the bill for the President.

Page 18723

Gallatin Range Consolidation and Protection Act: Senate passed H.R. 873, to provide for the consolidation and protection of the Gallatin Range, after agreeing to a committee amendment in the nature of a substitute, and the following amendment proposed thereto:

Page 18733

Kennedy (for Baucus) Amendment No. 771, to make technical corrections.

Page 18733

Senate Fair Employment Practices/Settlement Procedures: Senate agreed to S. Res. 139, to establish procedures relating to the settlement of complaints filed with the Office of Senate Fair Employment Practices.

Page 18732

Nomination: Senate began consideration of the nomination of M. Joycelyn Elders, of Arizona, to be Medical Director in the Regular Corps of the Public Service, and to be Surgeon General of the Public Health Service.

Page 18607

Appointments:

Federal Council on the Aging: The Chair, on behalf of the President pro tempore, pursuant to Public Law 93–29, as amended by Public Laws 98–459 and 102–375, appointed the following individuals to the Federal Council on the Aging: Rudolph Cleghorn, of Oklahoma, Stephen M. Farnham, of Maine, and Romaine M. Turyn, of Maine.

Page 18618

British-American Parliamentary Group: The Chair, on behalf of the Majority Leader, appointed the following Senators to the Senate Delegation to the British-American Parliamentary Group meeting during the First Session of the 103d Congress, to be held in Edinburgh, Scotland, September 1–5, 1993: Senators Heflin (Chairman), Hollings, and Mathews.

Page 18619

Nominations Received: Senate received the following nominations:

Reginald Bartholomew, of the District of Columbia, to be Ambassador to Italy.

Roger R. Gamble, of Virginia, to be Ambassador to the Republic of Suriname.

Mark Gregory Hambley, of California, to be Ambassador to the Republic of Lebanon.

William Dale Montgomery, of Pennsylvania, to be Ambassador of the United States of America to the Republic of Bulgaria.

John Roggen Schmidt, of Illinois, for the rank of Ambassador during his tenure of service as the Chief U.S. Negotiator to the Uruguay Round.

Reed E. Hundt, of Maryland, to be a Member of the Federal Communications Commission for a term of five years from July 1, 1993.

Jean C. Nelson, of Tennessee, to be an Assistant Administrator of the Environmental Protection Agency.

John J. Hamre, of South Dakota, to be Comptroller of the Department of Defense.

Nora Slatkin, of Maryland, to be an Assistant Secretary of the Navy.

1 Navy nomination in the rank of admiral.

A routine list in the Army.

Page 18734

Messages From the House:	Page 18625
Measures Referred:	Page 18626
Measures Placed on Calendar:	Page 18626
Communications:	Page 18626
Executive Reports of Committees:	Page 18627
Statements on Introduced Bills:	Page 18627
Additional Cosponsors:	Page 18707
Amendments Submitted:	Page 18709
Authority for Committees:	Page 18715

Record Votes: Seven record votes were taken today. (Total—243)

Pages 18547, 18549, 18568, 18579, 18588, 18592

Recess: Senate convened at 10 a.m., and recessed at 10:52 p.m., until 11 a.m., on Thursday, August 5, 1993. (For Senate's program, see the remarks of the Acting Majority Leader in today's Record on page 18734.)

Committee Meetings

NOMINATIONS

Committee on Banking, Housing, and Urban Affairs: Committee ordered favorably reported the nominations of Nelson A. Diaz, of Pennsylvania, to be General Counsel of the Department of Housing and Urban Development, and Gordon J. Linton, of Pennsylvania, to be Federal Transit Administrator, Department of Transportation. 1

AUTHORIZATION—FISHERY CONSERVATION AND MANAGEMENT

Committee on Commerce, Science, and Transportation: Committee concluded hearings on proposed legislation authorizing funds for programs of the Magnuson Fishery, Conservation, and Management Act, and to review the Federal fishery management process, after receiving testimony from Douglas K. Hall, Assistant Secretary of Commerce for Oceans and Atmosphere; Adm. Richard A. Appelbaum, Chief of the Office of Law Enforcement and Defense Operations, United States Coast Guard, Department of Transportation; Joseph Brancaleone and Douglas Marshall, both of the New England Fishery Management Council, Saugus, Massachusetts; John H. Dunnigan, Atlantic States Marine Fisheries Commission, and Robert Hayes, Bogle and Gates, on behalf of the American Tackle Manufacturers Association, both of Washington, D.C.; Jim Harp, Northwest Indian Fisheries Commission, Olympia, Washington; Pliny McCovey, Hoopa Valley Tribe Fisheries Department, Hoopa, California; Lee Weddig, National Fisheries Institute, Arlington, Virginia; Peter F. Foley, Boone Company, Casselbery, Florida; and Carl Safina, National Audubon Society, Islip, New York.

SUPERCONDUCTING SUPER COLLIDER

Committee on Energy and Natural Resources: Committee concluded joint hearings with the Committee on Appropriations' Subcommittee on Energy and Water Development on whether the superconducting super collider program of the Department of Energy is worth its cost of completion, after receiving testimony from John H. Gibbons, Director, Office of Science and Technology Policy; Hazel R. O'Leary, Secretary of Energy; Steven Weinberg, University of Texas, Austin; Philip W. Anderson, Princeton University, Princeton, New Jersey; Robert W. Galvin, Motorola, Inc., Schaumburg, Illinois; and Roy F. Schwitters, Superconducting Super Collider Laboratory, Dallas, Texas.

AUTHORIZATION—CLEAN WATER

Committee on Environment and Public Works: Subcommittee on Clean Water, Fisheries and Wildlife resumed hearings on S. 1114, authorizing funds for programs of the Federal Water Pollution Control Act, focusing on regional issues, and other related measures, including S. 815, S. 997, S. 1183, S. 1198, and provisions of H.R. 1899, receiving testimony from Senators Sarbanes, Gramm, Kennedy, Kerry, and Bingaman; Representatives Fingerhut, Kaptur, de la Garza, and Callahan; Pennsylvania State Representative Jeffery Coy, and Caren E. Glotfelty, Pennsylvania Department of Environmental Resources, both of Harrisburg; Massachusetts Lieutenant Governor Argeo Paul Cellucci, and Douglas B. MacDonald, Massachusetts Water Resources Authority, both of Boston; Deputy Mayor Tom Behr, San Diego, California; Judith Espinosa, New Mexico Environment Department, Santa Fe; Dawn M. Martin, American Oceans Campaign, and George Coling, Sierra Club, both of Washington, D.C.; Richard E. Wedepohl, North American Lake Management Society, Madison, Wisconsin; George A. Brinsko, Western Coalition of Arid States, Tucson; Arizona; William Baker, Chesapeake Bay Foundation, Annapolis, Maryland; John Atkin, Clean Water/Jobs Coalition, Wethersfield, Connecticut; and Paul W. Hansen, Izaak Walton League of America, Minneapolis, Minnesota.

Hearings continue tomorrow.

NOMINATIONS

Committee on Foreign Relations: Committee concluded hearings on the nominations of Aurelia Erskine Brazeal, of Georgia, to be Ambassador to the Republic of Kenya, Walter C. Carrington, of Maryland, to be Ambassador to the Federal Republic of Nigeria, Roland K. Kuchel, of Florida, to be Ambassador to the Republic of Zambia, John S. Davison, of Maryland, to be Ambassador to the Republic of Niger, Donald J. McConnell, of Ohio, to be Ambassador to Burkina Faso, and John T. Sprott, of Virginia, to be Ambassador to the Kingdom of Swaziland, after the nominees testified and answered questions in their own behalf.

IRS/CUSTOMS SERVICE FINANCIAL MANAGEMENT

Committee on Governmental Affairs: Committee held hearings to examine recent financial audits of the Internal Revenue Service and the United States Customs Service, and the need to ensure financial accountability and control of Federal agency audited financial statements as required by the Chief Financial Officers Act of 1990, receiving testimony from Charles A. Bowsher, Comptroller General of the United States, General Accounting Office; and Margaret Milner Richardson, Commissioner, Internal Revenue Service, Department of the Treasury.

Hearings were recessed subject to call.

VOL 139 PT 24 JA 5 1993 — JA 25 1994 UMI

House of Representatives

Chamber Action

Bills Introduced: 23 public bills, H.R. 2853–2875; and 6 resolutions, H. Con. Res. 132, and H. Res. 235–239 were introduced.

Page 19100

Reports Filed: Reports were filed as follows:

Conference report on H.R. 2264, to provide for reconciliation pursuant to section 7 of the concurrent resolution on the budget for fiscal year 1994 (H. Rept. 103–213);

H.R. 2112, to provide for the development and implementation of a national strategy to encourage and promote opportunities for the United States private sector to provide environmentally sound technology (including marine biotechnology), goods, and services to the global market, amended (H. Rept. 103–214, Part I);

H.R. 2139, to amend title 44, United States Code, to authorize appropriations for the National Historical Publications and Records Commission (H. Rept. 103–215);

Report entitled "The Immigration and Naturalization Service: Overwhelmed and Unprepared for the Future" (H. Rept. 103–216); and

H. Res. 240, waiving points of order against the conference report to accompany H.R. 2264, to provide for reconciliation pursuant to section 7 of the concurrent resolution on the budget for fiscal year 1994 (H. Rept. 103–217).

Page 19100

Speaker Pro Tempore: Read a letter from the Speaker wherein he designates Representative Montgomery to act as Speaker pro tempore for today.

Page 18735

Journal: By a yea-and-nay vote of 248 yeas to 156 nays, with 1 voting "present", Roll No. 392, the House approved the Journal of Tuesday, August 3.

Page 18735

Intelligence Authorization: By a yea-and-nay vote of 400 yeas to 28 nays, Roll No. 398, the House passed H.R. 2330, to authorize appropriations for fiscal year 1994 for intelligence and intelligence-related activities of the United States Government and the Central Intelligence Agency Retirement and Disability System.

Page 18744

Agreed to the committee amendment in the nature of a substitute.

Page 18772

On a demand for a separate vote, agreed to the Goss amendment, as amended by the Glickman amendment (agreed to by a recorded vote of 262 ayes to 171 noes, Roll No. 394), that requires that during fiscal year 1994 no element of the United States Government for which funds are authorized may provide any classified information concerning intelligence or intelligence-related activities to a Member of the House of Representatives; a Member of the Senate; or an officer or employee of the executive branch of the United States Government, unless and until that Member or officer or employee has signed an oath and that oath has been published in the Congressional Record swearing not to willfully directly or indirectly to disclose such information (agreed to by a recorded vote of 342 ayes to 85 noes, Roll No. 397). This amendment was agreed to earlier in the Committee of the Whole by a recorded vote of 341 ayes to 86 noes, Roll No. 395.

Pages 18763, 18773

Rejected:

The Frank of Massachusetts amendment that sought to reduce the total authorization by $500 million (rejected by a recorded vote of 134 ayes to 299 noes, Roll No. 393); and

Page 18744

The Frank of Massachusetts amendment that sought to require the public disclosure of the total aggregate amount requested, authorized and spent on intelligence and intelligence-related activities beginning in fiscal year 1995 (rejected by a recorded vote of 169 ayes to 264 noes, Roll No. 396).

Page 18767

Agreed to amend the title.

Page 18774

The Clerk was authorized to correct spelling, punctuation, cross-referencing, and section numbers and to make such other technical and conforming changes as may be necessary in the engrossment of the bill.

Page 18774

National Service Trust Act: House disagreed to the Senate amendment to H.R. 2010, to amend the National Community Health Service Act of 1990 to establish a Corporation for National Service, enhance opportunities for national service, and provide national service educational awards to persons participating in such service; and agreed to a conference. Appointed as conferees:

From the Committee on Education and Labor: Representatives Ford of Michigan, Murphy, Kildee, Martinez, Owens, Goodling, Roukema, and Gunderson;

From the Committee on Government Operations: Representatives Conyers, Collins of Illinois, Waxman, Clinger, and McCandless;

From the Committee on the Judiciary: Representatives Brooks, Bryant, Scott, Fish, and Moorhead;

From the Committee on Natural Resources: Representatives Miller of California, Vento, and Young of Alaska;

From the Committee on Post Office and Civil Service: Representatives Clay, Schroeder, McCloskey, Myers of Indiana, and Morella; and

From the Committee on Public Works and Transportation: Representatives Mineta, Rahall, Traficant, Shuster, and Petri.

Page 18775

Agreed to the Goodling motion to instruct conferees to include in their report section 301 of the House-passed bill insofar as it adds a new subsection (d) to section 501 of the National and Community Service Act of 1990 (agreed to by a yea-and-nay vote of 422 yeas to 7 nays, Roll No. 399).

Page 18775

Defense Authorization: House completed all general debate on H.R. 2401, to authorize appropriations for fiscal year 1994 for military activities of the Department of Defense, and to prescribe military personnel strengths for fiscal year 1994; but came to no resolution thereon. Consideration of amendments will begin at a later date.

Page 19054

H. Res. 233, the rule under which the bill is being considered was agreed to earlier by a recorded vote of 248 ayes to 173 nays, Roll No. 401. Agreed to order the previous question by a yea-and-nay vote of 250 yeas to 175 nays, Roll No. 400.

Page 18777

Guaranteed Small Business Development Company Loan Authorization: House passed S. 1274, to reduce the subsidy cost for the Guaranteed Business Loan Program of the Small Business Administration.

Page 19050

Agreed to the LaFalce amendment in the nature of a substitute.

Page 19053

Fluid Milk Promotion: House passed S. 1205, to amend the Fluid Milk Promotion Act of 1990 to define fluid milk processors to excluded de minimis processors—clearing the measure for the President.

Page 19054

Agriculture Appropriations: It was made in order that, notwithstanding the provisions of clause (2) of rule XXVIII (28), that it be in order at any time on Thursday, August 5, 1993, or any day thereafter, to consider the conference report, amendments in disagreement, and motions to dispose of amendments in disagreement, on H.R. 2493, making appropriations for Agriculture, Rural Development, Food and Drug Administration, and Related Agencies programs for the fiscal year ending September 30, 1994; and that the conference report, amendments in disagreement, and motions printed in the joint explanatory statement of the committee of conference to dispose of amendments in disagreement be considered as read when called up for consideration.

Page 19050, 19059

Senate Messages: Message received from the Senate today appears on page 18736.

Quorum Calls—Votes: Four yea-and-nay votes and six recorded votes developed during the proceedings of the House today and appear on pages 18735, 18762, 18766, 18772, 18773, 18774, 18776, 18785, 18785. There were no quorum calls.

Adjournment: Met at 10 a.m. and adjourned at 12:39 a.m., on Thursday, August 5.

Committee Meetings

COMPREHENSIVE SITE-SPECIFIC RESOURCES MANAGEMENT PLANS—AGRICULTURAL COMMODITIES

Committee on Agriculture: Subcommittee on Environment, Credit, and Rural Development approved for full Committee action amended H.R. 1440, to provide for comprehensive site-specific resources management plans on land used for production of agricultural commodities.

MISCELLANEOUS MEASURES

Committee on Agriculture: Subcommittee on General Farm Commodities and the Subcommittee on Foreign Agriculture and Hunger held a joint hearing to review the reauthorization of the Federal Grain Inspection Service and on H.R. 2689, to extend the authority of the Federal Grain Inspection Service to collect fees to cover administrative and supervisory costs. Testimony was heard from David Galliart, Acting Administrator, Federal Grain Inspection Service, USDA; and public witnesses.

ATHLETICS—GIRLS AND YOUNG WOMEN PARTICIPATION OPPORTUNITIES

Committee on Energy and Commerce: Subcommittee on Commerce, Consumer Protection, and Competitiveness held a hearing on the participation opportunities for girls and young women in athletics. Testimony was heard from Nancy Benda, Director, Equal Educational Opportunity Program, Department of Education, State of Florida; and public witnesses.

AIR POLLUTION AND GLOBAL CLIMATE CHANGE

Committee on Energy and Commerce: Subcommittee on Health and the Environment held a hearing on air pollution and global climate change. Testimony was heard from Robert Sussman, Deputy Administrator, EPA; and Sue Tierney, Assistant Secretary, Office of Policy, Planning and Program Evaluation, Department of Energy.

SITUATION IN SUDAN; NIGERIA: WHICH WAY FORWARD

Committee on Foreign Affairs: Subcommittee on Africa approved for full Committee action amended H. Con. Res. 131, expressing the sense of the Congress with respect to the situation in Sudan.

The Subcommittee also held a hearing on Nigeria: Which Way Forward. Testimony was heard from Representative Jefferson; George Moose, Assistant Secretary, African Affairs, Department of State; James Woods, Deputy Assistant Secretary, African Affairs, Department of Defense; Ambassador Andrew Young, former Ambassador to the United Nations; and public witnesses.

VOL 139 PT 24 JA 5 1993 — JA 25 1994 UMI

U.S. ENVIRONMENTAL EXPORTS

Committee on Foreign Affairs: Subcommittee on Economic Policy, Trade and Environment held a hearing on U.S. Environmental Exports and H.R. 2112, National Environment Trade Development Act of 1993. Testimony was heard from Representatives Studds and Furse; Kenneth D. Brody, President and Chairman, Export-Import Bank; the following officials of the U.S. International Development Cooperation Agency: Ruth Harkin, President and Chief Executive Officer, Overseas Private Investment Corporation; and Nancy Frame, Acting Director, Trade and Development Agency; Jonathan Sallet, Director, Office of Policy and Strategic Planning, Department of Commerce; and public witnesses.

CUBA POLICY RECENT DEVELOPMENTS: TELECOMMUNICATIONS AND DOLLARIZATION

Committee on Foreign Affairs: Subcommittee on Western Hemisphere Affairs held a hearing on Recent Developments in Cuba Policy: Telecommunications and "Dollarization". Testimony was heard from Robert S. Gelbard, Principle Deputy Assistant Secretary, Inter-American Affairs, Department of State.

COMMITTEE BUSINESS

Committee on House Administration: Subcommittee on Administrative Oversight met to consider pending business.

COMMITTEE BUSINESS

Committee on House Administration: Subcommittee on Personnel and Police met to consider pending business.

MARINE MAMMAL PROTECTION ACT REAUTHORIZATION

Committee on Merchant Marine and Fisheries: Subcommittee on Environment and Natural Resources held a hearing on H.R. 2760, Marine Mammal Protection Act Amendments of 1993. Testimony was heard from Nancy Foster, Acting Director, National Marine Fisheries Service, Department of Commerce; Robert J. Hofman, Scientific Program Director, Marine Mammal Commission; and public witnesses.

DUAL USE OF TECHNOLOGY AND RESOURCES FOR CIVILIAN AND DEFENSE OCEANOGRAPHY

Committee on Merchant Marine and Fisheries: Subcommittee on Oceanography, Gulf of Mexico, and the Outer Continental Shelf held a hearing on the dual use of technology and resources for civilian and defense oceanography. Testimony was heard from James Baker, Administrator, NOAA, Department of Commerce; the following officials of the Department of Defense: Robert Oswald, Executive Director, Strategic Environmental Research and Development Program, Department of the Army; Robert Winokur, Technical Director, Office of the Oceanographer of the Navy; Eric Hartwig, Director, Oceanography, Naval Research Laboratory; and Kenneth I. Daugherty, Deputy Director, Defense Mapping Agency; and a public witness.

QUINEBAUG AND SHETUCKET RIVERS VALLEY NATIONAL HERITAGE CORRIDOR ACT

Committee on Natural Resources: Ordered reported amended H.R. 1348, Quinebaug and Schetucket Rivers Valley National Heritage Corridor Act of 1993.

MISCELLANEOUS MEASURES

Committee on Post Office and Civil Service: Ordered reported the following bills: H.R. 2685, to amend title 5, United States Code, to extend the Federal Physicians Comparability Allowance Act of 1978; S. 1130, amended, Federal Employees Leave Sharing Amendments Act of 1993; H.R. 2608, to make permanent the authority of the Secretary of Commerce to conduct the quarterly financial report programs; S. 464, to designate the Pulaski Post Office located at 111 West College Street in Pulaski, Tennessee, as the "Ross Bass Post Office;" H.R. 2056, amended, to designate the Federal building located at 600 Princess Anne Street in Fredericksburg, VA, as the "Samuel E. Perry Postal Building;" and H.R. 2294, amended to designate the Federal building in Wichita Falls, TX, which is currently known as the Main Post Office, as the "Graham B. Purcell, Jr., Post Office and Federal Building."

WHITE HOUSE CONFERENCE ON TOURISM

Committee on Public Works and Transportation: Subcommittee on Aviation and the Subcommittee on Surface Transportation held a joint hearing on H. Con. Res. 110, to express the sense of Congress that the President convene a White House Conference on Tourism to recognize travel and tourism in America as a major economic force, providing tax revenue for thousands of cities, counties and States, income for hundreds of thousands of businesses, firms, and contributing to the Nation's growth and economic stability. Testimony was heard from Representatives Abercrombie, Clement, LaRocco, Roth and Payne of New Jersey; John Cartwright, Manager, River and Business Development, TVA; Anthony J. Tighe, Intergovernmental Affairs Specialist, National Endowment for the Arts, National Foundation on the Arts and the Humanities; Cheryl Hargrove, Director, Heritage Tourism, National Trust for Historic Preservation; and public witnesses.

MISCELLANEOUS MEASURES

Committee on Public Works and Transportation: Subcommittee on Public Buildings and Grounds approved for full Committee action the following: H.R. 2431, to designate the Federal building in Jacksonville, FL, as the "Charles E. Bennet Federal Building"; H.R. 2532, to designate the Federal building and U.S. courthouse in Lubbock, TX, as the "George H. Mahon Federal Building and United States Courthouse"; H.R. 2223, to designate the Federal building located at 525 Griffin Street in Dallas, TX, as the "A Maceo Smith Federal Building"; H.R. 2555, to designate the Federal building located at 100 East Fifth Street in Cincinnati, OH, as the "Potter Stewart United States Courthouse"; H.R. 2559, to designate the Federal building located at 601 East 12th Street in Kansas City, MO, as the "Richard Bolling Federal Building"; S. 779, to continue the authorization of appropriations for the East Court of the National Museum of Natural History; 5 11(b) resolutions; 14 lease resolutions; and 1 alteration resolution.

Prior to this action, the Subcommittee held a hearing on pending GSA prospectuses and a request for a GSA Building Project Survey. Testimony was heard from Representative Kanjorski; and David Bibb, Assistant Commissioner, Office of Facility Planning, Public Buildings Service, GSA.

THE OMNIBUS BUDGET RECONCILIATION ACT

Committee on Rules: Granted a rule on H.R. 2264, to provide for reconciliation pursuant to section 7 of the concurrent resolution on the budget for fiscal year 1994, waiving all points of order against the conference report and against its consideration. The rule provides six hours of general debate, with one hour equally divided and controlled by the chairman and ranking minority member of the Ways and Means Committee, one hour for the purpose of closing debate equally divided and controlled by the chairman and ranking minority member of the Budget Committee, and twenty minutes equally divided and controlled by the chairman and ranking minority member of each of the 12 remaining committees of jurisdiction. The conference report shall be considered as read. The rule provides one motion to recommit which may not contain instructions and on which the previous question shall be considered as ordered. The rule provides that following disposition of the conference report, no further consideration of H.R. 2264 shall be in order except by subsequent order of the House. Finally, section 2 of the rule provides that upon the adoption of the rule, House Resolution 235 is considered adopted. Testimony was heard from Representatives Sabo and Smith of Michigan.

MISCELLANEOUS MEASURES

Committee on Science, Space, and Technology: Ordered reported amended the following bills: H.R. 2800, National Aeronautics and Space Administration Management Reorganization Act of 1993; H.R. 2811, National Oceanic and Atmospheric Administration Atmospheric Satellite Program Authorization Act of 1993; and H.R. 2820, Federal Aviation Administration Research, Engineering, and Development Authorization Act of 1993.

NATIONAL HEALTH CARE REFORM

Committee on Small Business: Held a hearing on the issue of national health care reform. Testimony was heard from public witnesses.

REPORT—HEALTH EFFECTS OF AGENT ORANGE

Committee on Veterans' Affairs: Held a hearing to receive the report of the Institute of Medicine of the National Academy of Sciences concerning health effects of Agent Orange and other Herbicides, pursuant to P.L. 102–4, the Agent Orange Act of 1991. Testimony was heard from Senator Daschle; Representative Bonior; Jesse Brown, Secretary of Veterans Affairs; Adm. E.R. Zumwalt, Jr., USN (Ret.); and representatives of veterans organizations.

• • • • • • • • • • • •

Thursday, August 5, 1993

Senate

Chamber Action

Routine Proceedings, pages 19129–19299

Measures Introduced: Thirty-four bills and one resolution were introduced, as follows: S. 1361–1394, and S.J. Res. 122.

Page 19230

Measures Reported: Reports were made as follows:

S. 1156, to provide for the settlement of land claims of the Catawba Tribe of Indians in the State of South Carolina and the restoration of the Federal trust relationship with the Tribe, with an amendment in the nature of a substitute. (S. Rept. No. 103–124)

Page 19229

Measures Passed:

National Historically Black Colleges and Universities Week: Committee on the Judiciary was discharged from further consideration of S.J. Res. 21, to designate the week beginning September 19, 1993, as "National Historically Black Colleges and Universities Week," and the resolution was then passed.

Page 19271

Developmental Disabilities Assistance: Senate passed S. 1284, to amend the Developmental Disabilities Assistance and Bill of Rights Act to expand or modify certain provisions relating to programs for individuals with developmental disabilities, Federal assistance for priority area activities for individuals with developmental disabilities, protection and advocacy of individual rights, university affiliated programs, and projects of national significance.

Page 19271

VOL 139 PT 24 JA 5 1993 — JA 25 1994 UMI

Indian Lands/Louisiana: Senate passed S. 1078, to confirm the Federal relationship with the Jena Band of Choctaw Indians of Louisiana.

Page 19285

Handicapped Services Authorization: Senate passed S. 1283, to revise and extend the programs of the Technology-Related Assistance for Individuals With Disabilities Act of 1988, after agreeing to the following amendment proposed thereto:

Page 19287

Sarbanes (for Hatch) Amendment No. 772, to suspend certain proceedings with respect to the purchase of facilities.

Page 19287

Handicapped Services Authorization: Senate passed H.R. 2339, to revise and extend the programs of the Technology-Related Assistance for Individuals With Disabilities Act of 1988, after striking all after the enacting clause and inserting in lieu thereof the text of S. 1283, Senate companion measure.

Page 19299

Small Business Credit Reform Act: Senate concurred in the amendment of the House to S. 1274, to authorize funding for certain Small Business Administration programs, clearing the measure for the President.

Page 19267

Disaster Credit Relief: Senate concurred in the amendments of the House to S. 1273, to enhance the availability of credit in disaster areas by reducing the regulatory burden imposed upon insured depository institutions to the extent such action is consistent with the safety and soundness of the institutions, clearing the measure for the President.

Page 19286

Nomination Considered: Senate continued consideration of the nomination of M. Joycelyn Elders, of Arkansas, to be Medical Director in the Regular Corps of the Public Service, and to be Surgeon General of the Public Health Service.

Pages 19134, 19166, 19175, 19193, 19198

Nomination—Agreement: A unanimous-consent time-agreement was reached providing for the consideration of the nomination of Louis J. Freeh, of New York, to be Director of the Federal Bureau of Investigation.

Page 19267

Appointments:

John C. Stennis Center for Public Service Training and Development: The Chair, on behalf of the Republican Leader, pursuant to Public Law 100–458, Section 114(b)(2), reappointed Senator Hatfield to serve a 6-year term on the Board of Trustees of the John C. Stennis Center for Public Service Training and Development, effective October 11, 1992.

Page 19266

British-American Parliamentary Group: The Chair, on behalf of the President pro tempore, and upon the recommendation of the Republican Leader, pursuant to Public Law 102–138, appointed the following Senators as members of the Senate Delegation to the British-American Parliamentary Group during the First Session of the 103d Congress, to be held in Edinburgh, Scotland, September 1–5, 1993: Senators Stevens (Vice Chairman), Cochran, and Gorton.

Page 19266

Executive Reports of a Committee: Senate received the following executive report of a committee:

Report to accompany the nomination of Ruth Bader Ginsburg to be an Associate Justice of the United States Supreme Court. (Ex. Rept. No. 103–6).

Page 19230

Nominations Confirmed: Senate confirmed the following nominations:

Lionel Skipwith Johns, of Virginia, to be an Associate Director of the Office of Science and Technology Policy.

Doug Ross, of Michigan, to be an Assistant Secretary of Labor.

Bruce A. Lehman, of Wisconsin, to be Commissioner of Patents and Trademarks.

Jolene Moritz Molitoris, of Ohio, to be Administrator of the Federal Railroad Administration.

Loretta L. Dunn, of Kentucky, to be an Assistant Secretary of Commerce.

Gordon J. Linton, of Pennsylvania, to be Federal Transit Administrator.

Louise Frankel Stoll, of California, to be an Assistant Secretary of Transportation.

Nelson A. Diaz, of Pennsylvania, to be General Counsel of the Department of Housing and Urban Development.

Mary Lowe Good, of New Jersey, to be Under Secretary of Commerce for Technology.

Graham T. Allison, Jr., of Massachusetts, to be an Assistant Secretary of Defense.

Sheila E. Widnall, of Massachusetts, to be Secretary of the Air Force.

Pages 19299, 19266

Messages From the House:	**Page 19223**
Communications:	**Page 19223**
Petitions:	**Page 19223**
Executive Reports of Committees:	**Page 19229**
Statements on Introduced Bills:	**Page 19230**
Additional Cosponsors:	**Page 19250**
Amendments Submitted:	**Page 19251**
Authority for Committees:	**Page 19251**
Additional Statements:	**Page 19251**

Recess: Senate convened at 11 a.m., and recessed at 11:55 p.m., until 9:30 a.m., on Friday, August 6, 1993.

(For Senate's program, see the remarks of the Acting Majority Leader in today's Record.)

Committee Meetings

FOREIGN-FLAGGING REQUESTS

Committee on Commerce, Science, and Transportation: Merchant Marine Subcommittee concluded oversight hearings to examine recent applications of certain United States ship companies, currently sailing under the United States flag, to re-flag a significant portion of their fleets under foreign flags, after receiving testimony from Senator Mikulski; William J. Lynn, Director, Program Analysis and Evaluation, Department of Defense; Joan B. Yim, Acting Administrator, Maritime Administration, Department of Transportation; John W. Snow, CSX Corporation, Richmond, Virginia; John M. Lillie, American President Companies, Ltd., Washington, D.C.; Michael Sacco, Seafarers International Union of North America, Camp Springs, Maryland; Timothy A. Brown, International Organization of Masters, Mates and Pilots, AFL–CIO, Linthicum Heights, Maryland; and Jerome E. Joseph, American Maritime Officers, AFL–CIO, Washington, D.C., and Gordon M. Ward, District 1-Marine Engineers Beneficial Association, both of Washington, D.C.

ADVANCED COMPUTING IN HEALTH CARE

Committee on Commerce, Science, and Transportation: Subcommittee on Science, Technology, and Space concluded hearings to examine applications of advanced computing in health care, focusing on opportunities that exist to develop innovative and useful health applications of high-performance computing, and opportunities to use advanced computing to improve medical databases and reduce health care administrative costs, after receiving testimony from Donald A.B. Lindberg, Director, National Library of Medicine, National Institutes of Health, Department of Health and Human Services; Marilyn S. Cade, AT&T, Washington, D.C., on behalf of the National Healthcare Industry Consortium; Julian G. Rosenman, University of North Carolina, Chapel Hill; Eric G. Tangalos, Mayo Medical School, Rochester, Minnesota; Marshal Radaj, Wisconsin Health Information Network, Brookfield; James E. Brick, West Virginia University School of Medicine, Morgantown; James Reid, Deaconess Medical Center, Billings, on behalf of the Eastern Montana Telemedicine Project; and Robert Flaherty, Montana State University, Bozeman.

NUCLEAR ENERGY TECHNOLOGY

Committee on Energy and Natural Resources: Committee concluded hearings to examine the Department of Energy actinide recycle and advanced liquid metal reactor programs, including the integral fast reactor program, designed to evaluate long-term plans for nuclear power development, focusing on health, safety, and environmental implications, after receiving testimony from Senator Kempthorne; E.C. Brolin, Acting Director, Office of Nuclear Energy, Department of Energy; Charles E. Till, Argonne National Laboratory, Argonne, Illinois; Richard Wilson, Harvard University, Cambridge, Massachusetts; Daniel Wm. Fessler, California Public Utilities Commission, San Francisco; and Daniel Horner, on behalf of the Nuclear Control Institute and the Committee to Bridge the Gap, and Anna Aurilio, U.S. Public Interest Research Group, both of Washington, D.C.

AUTHORIZATION—CLEAN WATER

Committee on Environment and Public Works: Subcommittee on Clean Water, Fisheries and Wildlife continued hearings on S. 1114, authorizing funds for programs of the Federal Water Pollution Control Act, focusing on issues relating to watershed management and Federal agency monitoring, receiving testimony from James R. Lyons, Assistant Secretary of Agriculture for National Resources and Environment; Douglas K. Hall, Assistant Secretary of Commerce for Oceans and Atmosphere; Dallas Peck, Director, United States Geological Survey, and Michael J. Spear, Assistant Director for Ecological Services, United States Fish and Wildlife Service, both of the Department of the Interior; Robert H. Wayland III, Director, Office of Wetlands, Oceans, and Watersheds, Office of Water, Environmental Protection Agency; JayEtta Z. Hecker, Director, Resources, Community, and Economic Development, General Accounting Office; Hedia Adelsman, Washington Department of Ecology, Olympia, on behalf of the Western Governors' Association and the Western States Water Council; Wendy Nero, City of Tampa, Tampa, Florida; and Roger Woodworth, Washington Waterpower Company, Spokane, on behalf of the International Hydropower Association.

Hearings were recessed subject to call.

NOMINATIONS

Committee on Foreign Relations: Committee ordered favorably reported the nominations of James R. Jones, of Oklahoma, to be Ambassador to Mexico, Alvin P. Adams, Jr., of Virginia, to be Ambassador to the Republic of Peru, J. Joseph Grandmaison, of New Hampshire, to be Director of the Trade and Development Agency, United States International Development Cooperation Agency, Aurelia Erskine Brazeal, of Georgia, to be Ambassador to the Republic of Kenya, Walter C. Carrington, of Maryland, to be Ambassador to the Federal Republic of Nigeria, John S. Davison, of Maryland, to be Ambassador to the Republic of Niger, Roland K. Kuchel, of Florida, to be Ambassador to the Republic of Zambia, Donald J. McConnell, of Ohio, to be Ambassador to Burkina Faso, and John T. Sprott, of Virginia, to be Ambassador to the Kingdom of Swaziland.

BUSINESS MEETING

Committee on Governmental Affairs: Committee ordered favorably reported the following business items:

VOL 139 PT 24 JA 5 1993 — JA 25 1994 UMI

S. 101, to establish a National Commission on Executive Reform to make recommendations for improving the performance and organization of the Federal Government, with an amendment in the nature of a substitute; and

The nomination of Russell F. Canan, to be an Associate Judge for the Superior Court of the District of Columbia.

NOMINATION

Committee on Governmental Affairs: Committee concluded hearings on the nomination of Lorraine Allyce Green, of the District of Columbia, to be Deputy Director of the Office of Personnel Management, after the nominee, who was introduced by District of Columbia Delegate Eleanor Holmes Norton, testified and answered questions in her own behalf.

LYME DISEASE

Committee on Labor and Human Resources: Committee concluded hearings to examine the adequacy of current diagnostic measures and research activities in the prevention and treatment of lyme disease, after receiving testimony from Senator Bradley; Representative Hochbrueckner; Joseph McDade, Associate Director of Laboratory Science, National Center for Infectious Disease, Centers for Disease Control and Prevention, and John R. LaMontagne, Director, Division of Microbiology and Infectious Disease, National Institute of Allergy and Infectious Disease, both of the Department of Health and Human Services; Matthew Cartter, Connecticut State Epidemiology Program, Hartford; Karen Forschner, Tolland, Connecticut, on behalf of the Lyme Disease Foundation; Andrea Keane-Myers, Baltimore, Maryland; Carl Brenner, Hawley, Pennsylvania; Ruchana White, Suffern, New York; Joseph Burascano, Jr., East Hampton, New York; Kenneth B. Platt, Ames, Iowa; and Allen C. Steere, Boston, Massachusetts.

ECONOMIC INTELLIGENCE

Select Committee on Intelligence: Committee held hearings to examine the foreign information needs of certain United States businesses and the role the Federal Government should play in meeting those needs, receiving testimony from Mark M. Lowenthal, Senior Specialist in United States Foreign Policy, Congressional Research Service, Library of Congress, former Deputy Assistant Secretary of State for Intelligence and Research; Thomas F. Faught, Jr., Faught Management Group, Ltd, Export, Pennsylvania, former Assistant Secretary of the Navy; and John F. Hayden, Washington, D.C., and Richard H. Blay, Seattle, Washington, both of the Boeing Company.

Hearings were recessed subject to call.

House of Representatives

Chamber Action

Bills Introduced: 32 public bills, H.R. 2876–2907; 2 private bills, H.R. 2908–2909; and 8 resolutions, H.J. Res. 249–250, H. Con. Res. 133–135, and H. Res. 242–244 were introduced.

Page 19496

Reports Filed: Reports were filed as follows:

Report entitled "Look Who's Minding the Forest: Forest Service Reforestation Program Due For A Major Overhaul" (H. Rept. 103–218);

Conference report on H.R. 2010, to amend the National and Community Service Act of 1990 to establish a Corporation for National Service, enhance opportunities for national service, and provide national service educational awards to persons participating in such service (H. Rept. 103–219); and

H. Res. 241, waiving points of order against the conference report to accompany H.R. 2010, to amend the National and Community Service Act of 1990 to establish a Corporation for National Service, enhance opportunities for national service, and provide national service educational awards to persons participating in such service (H. Rept. 103–220).

Pages 19382, 19477, 19496

Journal: By a yea-and-nay vote of 255 yeas to 155 nays, Roll No. 402, the House approved the Journal of Wednesday, August 4.

Page 19300

Omnibus Budget Reconciliation: By a recorded vote of 218 ayes to 216 noes, Roll No. 406, the House agreed to the conference report on H.R. 2264, to provide for reconciliation pursuant to section 7 of the concurrent resolution on the budget for fiscal year 1994.

Pages 19321, 19426

H. Res. 240, the rule waiving points of order against the conference report, was agreed to earlier by a yea-and-nay vote of 253 yeas to 179 nays, Roll No. 403. Pursuant to the provisions of this rule H. Res. 235, providing for a required response by the House of Representatives to any special direct spending message submitted by the President, was agreed to.

Page 19309

Flooding Relief Appropriation: It was made in order to consider in the House today or any day thereafter any rule of the House to the contrary notwithstanding, a resolution providing for the disposition of the Senate amendments to H.R. 2667, making emergency supplemental appropriations for relief from the major, widespread flooding in the Midwest for the fiscal year ending September 30, 1993; that the resolution be considered as read; that the resolution be debatable for one hour, equally divided and controlled by the chairman and ranking minority member of the Committee on Appropriations, or their designees; that the resolution not be subject to a demand for division of the question; and that the previous question be considered as ordered on the resolution to final adoption without intervening motion except one motion to commit.

Page 19477

Anti-Defamation League 80th Anniversary: House agreed to H. Con. Res. 109, expressing the sense of the Congress respecting the 80th anniversary of the Anti-Defamation League.

Page 19478

National Scleroderma Awareness Month: House passed H.J. Res. 220, to designate the month of August as "National Scleroderma Awareness Month".

Page 19479

Commodore John Barry Day: House passed H.J. Res. 157, to designate September 13, 1993, as "Commodore John Barry Day".

Page 19479

National D.A.R.E. Day: House passed S.J. Res. 99, designating September 9, 1993, and April 21, 1994, each as "National D.A.R.E. Day"—clearing the measure for the President.

Page 19480

Referral: One Senate-passed measure was referred to the appropriate House committee.

Page 19496

Senate Messages: Message received from the Senate today appears on page 19301.

Quorum Calls—Votes: Two quorum calls (Roll Nos. 404 and 405), two yea-and-nay votes and one recorded vote developed during the proceedings of the House today and appear on pages 19300, 19320, 19438, 19469, 19476.

Adjournment: Met at 10:00 a.m. and adjourned at 12:17 a.m., on Friday, August 6.

Committee Meetings

FOREST SERVICE FIREFIGHTING AIRCRAFT PROGRAM

Committee on Agriculture: Subcommittee on Specialty Crops and Natural Resources held a hearing to review the U.S. Forest Service forest firefighting aircraft program. Testimony was heard from the following officials of the USDA: James Ebbitt, Assistant Inspector General, Audit; Dale Robertson, Chief, Forest Service; and James Lyons, Assistant Secretary, Environment and Natural Resources; and a public witness.

STATE OF NEW COLUMBIA

Committee on the District of Columbia: Subcommittee on Judiciary and Education approved for full Committee action amended H.R. 51, to provide for the admission of the State of New Columbia into the Union.

AGE DISCRIMINATION IN EMPLOYMENT ACT AMENDMENTS

Committee on Education and Labor: Subcommittee on Select Education and Civil Rights approved for full Committee action H.R. 2722, Age Discrimination in Employment Act Amendments of 1993.

OVERSIGHT

Committee on Energy and Commerce: Subcommittee on Telecommunications and Finance continued oversight hearings on the mutual fund industry. Testimony was heard from Arthur Levitt, Jr., Chairman, SEC.

EXPORTS PROMOTION—PRODUCTS OF DEFENSE CONVERSION AND DIVERSIFICATION

Committee on Foreign Affairs: Subcommittee on Economic Policy, Trade and Environment held a hearing on the Export Promotion for the Products of Defense Conversion and Diversification. Testimony was heard from Ronald H. Brown, Secretary of Commerce; and public witnesses.

HIGH SKILL LOW PAY-PRODUCTIVITY—PROMISE OF NAFTA

Committee on Government Operations: Subcommittee on Employment, Housing and Aviation held a hearing on High Skill, Low Pay-Productivity and the Promise of NAFTA. Testimony was heard from public witnesses.

COMMITTEE BUSINESS

Committee on House Administration: Ordered reported the following: H.R. 2074, amended, to authorize appropriations for the American Folklife Center for fiscal years 1994, 1995, 1996, and 1997; H.R. 848, amended, to continue the authorization of appropriations for the East Court of the National Museum of Natural History; H.R. 2677, amended, to authorize the Board of Regents of the Smithsonian Institution to plan, design, and construct the West Court of the National Museum of Natural History building; S. Con. Res. 4, amended, to authorize printing of "Senators of the United States: A Historical Bibliography;" S. Con. Res. 5, amended, to authorize the printing of "Guide to Research Collections of Former United States Senators;" S. Con. Res. 6, amended, to authorize printing of "Senate Election, Expulsion, and Censure Cases," as prepared by the Office of the Secretary of the Senate; and H. Con. Res. 133, to authorize the printing of statements made in tribute to the late Justice Thurgood Marshall.

The Committee also approved other pending business.

VOL 139 PT 24 JA 5 1993 — JA 25 1994 UMI

MISCELLANEOUS MEASURES

Committee on the Judiciary: Subcommittee on Intellectual Property and Judicial Administration approved for full Committee action the following bills: H.R. 2632, Patent and Trademark Office Authorization Act of 1993; H.R. 1102, amended, Court Arbitration Authorization Act of 1993; H.R. 1103, amended, to amend title 17, United States Code, with respect to secondary transmissions of superstations and network stations for private home viewing; H.R. 2814, to permit the taking effect of certain proposed rules of civil procedure, with modifications, and H.R. 2840, Copyright Royalty Tribunal Reform Act.

MARITIME SECURITY AND COMPETITIVENESS ACT

Committee on Merchant Marine and Fisheries: Ordered reported amended H.R. 2151, Maritime Security and Competitiveness Act of 1993.

OVERSIGHT

Committee on Natural Resources: Subcommittee on Energy and Mineral Resources and the Subcommittee on Oversight and Investigations held a joint oversight hearing on unreclaimed hardrock mines. Testimony was heard from the following officials of the Department of the Interior: Bob Armstrong, Assistant Secretary, Land and Minerals Management; and Joyce N. Fleischman, Acting Inspector General; Hank Montrey, Associate Deputy Chief, National Forest System, Forest Service, USDA; James Duffus III, Director, Natural Resources Management Issues, GAO; and public witnesses.

MISCELLANEOUS MEASURES

Committee on Natural Resources: Subcommittee on National Parks, Forests, and Public Lands held a hearing on the following bills: H.R. 2650, to designate portions of the Maurice River and its tributaries in the State of New Jersey as components of the National Wild and Scenic Rivers System; H.R. 914, to amend the Wild and Scenic Rivers Act to designate certain segments of the Red River in Kentucky as components of the National Wild and Scenic Rivers Systems; and H.R. 2478, to authorize the Secretary of the Interior to acquire and to convey certain lands or interests in lands to improve the management, protection, and administration of Colonial National Historical Park. Testimony was heard from Representatives Hughes, Rogers and Bateman; John J. Reynolds, Regional Director, Mid-Atlantic Region, National Park Service, Department of the Interior; Thomas Mills, Associate Deputy Chief, Forest Service, USDA; and public witnesses.

OVERSIGHT

Committee on Post Office and Civil Service: Subcommittee on Census, Statistics and Postal Personnel and the Subcommittee on Postal Operations and Services held a joint oversight hearing on violence in the United States Postal Service. Testimony was heard from Marvin Runyon, Postmaster General.

MISCELLANEOUS MEASURES

Committee on Public Works and Transportation: Ordered reported the following bills: H.R. 2431, to designate the Federal building in Jacksonville, FL, as the "Charles E. Bennett Federal Building"; H.R. 2532, to designate the Federal building and U.S. courthouse in Lubbock, TX, as the "George H. Mahon Federal Building and United States Courthouse"; H.R. 2223, to designate the Federal building located at 525 Griffin Street in Dallas, TX, as the "A Maceo Smith Federal Building"; H.R. 2555, to designate the Federal building located at 100 East Fifth Street in Cincinnati, OH, as the "Potter Stewart United States Courthouse"; H.R. 2559, to designate the Federal building located at 601 East 12th Street in Kansas City, MO, as the "Richard Bolling Federal Building"; S. 779, to continue the authorization of appropriations for the East Court of the National Museum of Natural History; H.R. 2677, to authorize the Board of Regents of the Smithsonian Institution to plan, design and construct the West Court of the National Museum of Natural History; various Corps of Engineers Survey Resolutions; H.R. 2356, to amend the Water Resources Development Act of 1990 to extend the authority of the Secretary of the Army to carry out certain construction projects in the Virgin Islands; H.R. 2824, to modify the project for flood control, James River Basin, Richmond, Virginia; H.R. 2440, Independent Safety Board Act Amendments of 1993; and H.R. 2739, amended, Aviation Infrastructure Investment Act of 1993.

The Committee also approved the following: 2 Corps of Engineers Survey resolutions; 5 11(b) resolutions; 2 construction resolutions; and 15 lease resolutions.

ECONOMIC DEVELOPMENT REAUTHORIZATION ACT

Committee on Public Works and Transportation: Subcommittee on Economic Development approved for full Committee action amended H.R. 2442, Economic Development Reauthorization Act of 1993.

NATIONAL SERVICE TRUST ACT

Committee on Rules: Granted a rule waiving all points of order against the conference report on H.R. 2010, National Service Trust Act of 1993, and against its consideration. The conference report shall be considered as read. Testimony was heard from Chairman Ford of Michigan.

Joint Meetings

NATIONAL COMMUNITY SERVICE

Conferees agreed to file a conference report on the differences between the Senate- and House-passed versions of H.R. 2010, to amend the National and Community Service Act of 1990 to establish a Corporation for National Service, enhance opportunities for national service, and provide national service educational awards to persons participating in such service.

****

Friday, August 6, 1993

Senate

Chamber Action

Routine Proceedings, pages 19729–20085

Measures Introduced: Forty-seven bills and fourteen resolutions were introduced, as follows: S. 1395–1441, S.J. Res. 123–126, S. Res. 140 and 141, and S. Con. Res. 34–41.

Pages 19951, 20047

Measures Reported: Reports were made as follows:

S.J. Res. 19, to acknowledge the 100th anniversary of the January 17, 1893 overthrow of the Kingdom of Hawaii, and to offer an apology to Native Hawaiians on behalf of the United States for the overthrow of the Kingdom of Hawaii. (S. Rept. No. 103–26)

H.R. 490, to provide for the conveyance of certain lands and improvements in Washington, District of Columbia, to the Columbia Hospital for Women to provide a site for the construction of a facility to house the National Women's Health Resource Center. (S. Rept. No. 103–125)

S. 597, to designate the United States Courthouse located at 10th and Main Streets in Richmond, Virginia, as the "Lewis F. Powell, Jr. United States Courthouse".

Page 19950

Measures Passed:

Adjournment Resolution: Senate agreed to H. Con. Res. 136, to provide for an adjournment of the House from Friday, August 6, 1993, Saturday, August 7, 1993, Monday, August 9, 1993, or Tuesday, August 10, 1993, until noon on Wednesday, September 8, 1993, and for a recess or adjournment of the Senate from Friday, August 6, 1993, Saturday, August 7, 1993, or Sunday, August 8, 1993, until Tuesday, September 7, 1993.

Page 19901

Reprinting of "The United States Capitol: A Brief Architectural History": Senate agreed to S. Con. Res. 38, to authorize the reprinting of the book entitled "The United States Capitol: A Brief Architectural History".

Page 19917

Printing of "History of the United States Capitol": Senate agreed to S. Con. Res. 39, to authorize the printing of a new annotated edition of Glenn Brown's "History of the United States Capitol", originally published in two volumes in 1900 and 1903, prepared under the auspices of the Architect of the Capitol.

Page 19917

Printing of "Constantino Brumidi: Artist of the Capitol": Senate agreed to S. Con. Res. 40, to authorize the printing of the book entitled "Constantino Brumidi: Artist of the Capitol", prepared by the Office of the Architect of the Capitol.

Page 19917

Printing of "The Cornerstones of the United States Capitol": Senate agreed to S. Con. Res. 41, to authorize the printing of the book entitled "The Cornerstones of the United States Capitol".

Page 19917

Conveyance of Land to Columbia Hospital for Women: Senate passed of H.R. 490, to provide for the conveyance of certain lands and improvements in Washington, District of Columbia, to the Columbia Hospital for Women to provide a site for the construction of a facility to house the National Women's Health Resource Center, clearing the measure for the President.

Page 19918

Fond du Lac, Wisconsin Aerobatics: Committee on Commerce, Science, and Transportation was discharged from further consideration of H.J. Res. 110, to authorize the Administrator of the Federal Aviation Administration to conduct appropriate programs and activities to acknowledge the status of the county of Fond du Lac, Wisconsin, as the "World Capital of Aerobatics", and the measure was then passed, clearing the measure for the President.

Page 19918

Private Relief: Committee on the Judiciary was discharged from further consideration of S. 1335, for the relief of the Menominee Tribe of Wisconsin, and the bill was then passed.

Page 19918

Referral of Bill to United States Claims Court: Committee on the Judiciary was discharged from further consideration of S. Res. 137, to refer S. 1335, entitled "A bill for the relief of the Menominee Tribe of Wisconsin" to the Chief Judge of the United States Claims Court for a report thereon, and the resolution was then agreed to.

Page 19918

Catawba Indian Tribe of South Carolina Land Claims Settlement: Senate passed S. 1156, to provide for the settlement of land claims of the Catawba Tribe of Indians in the State of South Carolina and the restoration of the Federal trust relationship with the Tribe, after agreeing to a committee amendment in the nature of a substitute, and the following amendment proposed thereto:

Page 19919

VOL 139 PT 24 JA 5 1993 — JA 25 1994 UMI

Ford (for Moynihan) Amendment No. 774, providing for tax treatment of incomes and transactions.

Page 19919

Nutrition Labeling and Education Act Amendments: Senate passed H.R. 2900, to clarify and revise the Small Business exemption from the Nutrition Labeling requirements of the Federal Food, Drug, and Cosmetics Act, clearing the bill for the President.

Page 19927

Try America Day: Senate passed S.J. Res. 124, designating September 6, 1993, as "Try America Day."

Page 19928

Childhood Cancer Month: Senate passed S.J. Res. 125, designating September 1993 as "Childhood Cancer Month."

Page 19929

Limited Partnership Rollup Reform: Senate passed S. 424, to amend the Securities Exchange Act of 1934 with respect to limited partnership rollups, after agreeing to a committee amendment in the nature of a substitute.

Page 19929

Authorizing Testimony: Senate agreed to S. Res. 140, to authorize the testimony of Senate employees.

Page 19936

Indian Tribal Justice: Committee on Indian Affairs was discharged from further consideration of H.R. 1268, to assist the development of tribal judicial systems, and the bill was then passed, after agreeing to the following amendment proposed thereto:

Page 19940

Kassebaum (for McCain) Amendment No. 776, in the nature of a substitute.

Page 19940

Senate insisted on its amendment, requested a conference with the House thereon, and appointed the following conferees: Senators Inouye, DeConcini, Daschle, Conrad, Reid, Simon, Akaka, Wellstone, Dorgan, Campbell, McCain, Murkowski, Cochran, Gorton, Domenici, Kassebaum, Nickles, and Hatfield.

Page 19942

Commodore John Barry Day: Senate passed H.J. Res. 157, to designate September 13, 1993, as "Commodore John Barry Day", and the measure was cleared for the President.

Page 19942

National POW/MIA Recognition Day: Senate passed S.J. Res. 126, designating September 10, 1993, as "National POW/MIA Recognition Day" and authorizing the display of the National League of Families POW/MIA flag.

Page 19942

Directing Senate Legal Counsel: Senate agreed to S. Res. 141, to direct the Senate Legal Counsel to appear as amicus curiae in the name of the Senate in *United States* v. *Durenberger, et al.*

Page 19943

Anti-Defamation League Anniversary: Committee on the Judiciary was discharged from further consideration of S. Con. Res. 30, congratulating the Anti-Defamation League on the celebration of its 80th anniversary, and the measure was then agreed to.

Page 19944

Omnibus Budget Reconciliation—Conference Report: By 51 yeas to 50 nays, with the Vice President voting in the affirmative (Vote No. 247), Senate agreed to the conference report on H.R. 2264, to provide for reconciliation pursuant to section 7 of the concurrent resolution on the budget for fiscal year 1994, clearing the measure for the President.

Pages 19729, 19785, 19865

During consideration of this measure today, Senate also took the following action:

By 44 yeas to 56 nays (Vote No. 244), Senate failed to sustain a point of order on the Constitutionality of language in the conference report relative to retroactivity of certain taxes therein.

Page 19759

By 43 yeas to 57 nays (Vote No. 245), three-fifths of those Senators duly chosen and sworn not having voted in the affirmative, upon appeal, Senate upheld the ruling of the Chair in rejecting a point of order that section 13631(b), regarding Medicaid pediatric immunization provisions, of the conference report is extraneous to the reconciliation bill.

Page 19767

By 43 yeas to 57 nays (Vote No. 246), three-fifths of those Senators duly chosen and sworn not having voted in the affirmative, upon appeal, Senate upheld the ruling of the Chair in rejecting a point of order that section 1106(a), regarding the imposition of domestic content requirements on U.S. cigarette manufacturers, of the conference report is extraneous to the reconciliation bill.

Page 19783

Nomination—Agreement: A unanimous-consent time-agreement was reached providing for the further consideration of the nomination of M. Joycelyn Elders, of Arkansas, to be Medical Director in the Regular Corps of the Public Service, and to be Surgeon General of the Public Health Service, on Tuesday, September 7, 1993, at 10:30 a.m., with a vote to occur thereon.

Page 19908

Legislative Branch Appropriations—Conference Report: Senate agreed to the conference report on H.R. 2348, making appropriations for the Legislative Branch for the fiscal year ending September 30, 1994, clearing the measure for the President.

Page 19926

Utah Schools and Lands Improvement Act: Senate concurred in the amendment of the House to S. 184, to provide for the exchange of certain lands within the State of Utah, with the following amendment proposed thereto:

Page 19933

Kassebaum (for Hatch/Bennett) Amendment No. 775, to increase the amount of royalties the State of Utah may receive for mineral interests and to require due diligence by the State of Utah with respect to coal tracts received by the State.

Page 19934

Veterans' Health Programs Amendments: Senate concurred in the amendments of the House to the Senate amendments to H.R. 2034, to authorize major medical facility projects and leases for the Department of Veterans' Affairs, to revise and extend the authority of the Secretary of Veterans' Affairs to enter into enhanced-use leases, to revise certain authorities relating to Pershing Hall, France, clearing the measure for the President.

Page 19936

Emergency Supplemental Appropriations—Conference Report: Senate agreed to the conference report on H.R. 2667, making emergency supplemental appropriations for relief from the major, widespread flooding in the Midwest for the fiscal year ending September 30, 1993, clearing the measure for the President.

Page 19944

Senate receded from its amendments numbered 2, 3, 16, 17, 21, and 27, and concurred in the amendments of the House to Senate amendments numbered 1, 20, 37, and 45.

Page 19945

Interior Appropriations—Agreement: A unanimous-consent agreement was reached providing for the consideration of H.R. 2520, making appropriations for the Department of the Interior and related agencies for the fiscal year ending September 30, 1994, and certain amendments to be proposed thereto.

Page 19939

Treaty Approved: The following treaty having passed through its various parliamentary stages, up to and including the presentation of the resolutions of ratification, upon division, two-thirds of the Senators present and having voted in the affirmative, the resolutions of ratification were agreed to, with two conditions and one declaration: Treaty on Open Skies (Treaty Doc. No. 102–37).

Page 19909

Removal of Injunction of Secrecy: The injunction of secrecy was removed from the following treaty:

The Convention on the Limitation Period in the International Sale of Goods, with Protocol (Treaty Document No. 103–10). The treaty was transmitted to the Senate today, considered as having been read for the first time, and referred, with accompanying papers, to the Committee on Foreign Relations and ordered to be printed. Page 19908

Nominations Confirmed: Senate confirmed the following nominations:

Russell F. Canan, of the District of Columbia, to be an Associate Judge of the Superior Court of the District of Columbia for the term of fifteen years.

Lorraine Allyce Green, of the District of Columbia, to be Deputy Director of the Office of Personnel Management.

Susan Gaffney, of Virginia, to be Inspector General, Department of Housing and Urban Development.

Victor H. Reis, of the District of Columbia, to be an Assistant Secretary of Energy (Defense Programs).

John T. Sprott, of Virginia, to be Ambassador to the Kingdom of Swaziland.

Roland Karl Kuchel, of Florida, to be Ambassador to the Republic of Zambia.

David Russell Hinson, of Illinois, to be Administrator of the Federal Aviation Administration.

Walter C. Carrington, of Maryland, to be Ambassador to the Federal Republic of Nigeria.

Aurelia Erskine Brazeal, of Georgia, to be Ambassador to the Republic of Kenya.

John S. Davison, of Maryland, to be Ambassador to the Republic of Niger.

James Robert Jones, of Oklahoma, to be Ambassador to Mexico.

J. Joseph Grandmaison, of New Hampshire, to be Director of the Trade and Development Agency.

Donald J. McConnell, of Ohio, to be Ambassador to Burkina Faso.

Louis J. Freeh, of New York, to be Director of the Federal Bureau of Investigation for the term of ten years.

5 Air Force nominations in the rank of general.

32 Army nominations in the rank of general.

27 Navy nominations in the rank of admiral.

Routine lists in the Air Force, Army, Marine Corps, Navy.

Pages 19914, 20084

Nominations Received: Senate received the following nominations:

Pierre N. Leval, of New York, to be United States Circuit Judge for the Second Circuit.

M. Blane Michael, of West Virginia, to be United States Circuit Judge for the Fourth Circuit.

Martha Craig Daughtrey, of Tennessee, to be United States Circuit Judge for the Sixth Circuit.

William Roy Wilson, Jr., of Arkansas, to be United States District Judge for the Eastern District of Arkansas.

Jennifer B. Coffman, of Kentucky, to be United States District Judge for the Eastern and Western Districts of Kentucky.

Deborah K. Chasanow, of Maryland, to be United States District Judge for the District of Maryland.

Peter J. Messitte, of Maryland, to be United States District Judge for the District of Maryland.

Alexander Williams, Jr., of Maryland, to be United States District Judge for the District of Maryland.

Thomas M. Shanahan, of Nebraska, to be United States District Judge for the District of Nebraska.

VOL 139 PT 24 JA 5 1993 — JA 25 1994 UMI

Martha A. Vazquez, of New Mexico, to be United States District Judge for the District of New Mexico.

David G. Trager, of New York, to be United States District Judge for the Eastern District of New York.

Lawrence L. Piersol, of South Dakota, to be United States District Judge for the District of South Dakota.

Leonie M. Brinkema, of Virginia, to be United States District Judge for the Eastern District of Virginia.

Richard A. Boucher, of Maryland, to be Ambassador to the Republic of Cyprus.

Peter F. Romero, of Florida, to be Ambassador to the Republic of Ecuador.

Leslie M. Alexander, of Florida, to be Ambassador to Mauritius, and to serve concurrently and without additional compensation as Ambassador Extraordinary and Plenipotentiary of the United States of America to the Federal and Islamic Republic of the Comoros.

John D. Negroponte, of New York, to be Ambassador to the Republic of the Philippines.

David P. Rawson, of Michigan, to be Ambassador to the Republic of Rwanda.

Richard N. Gardner, of New York, to be Ambassador to Spain.

Paula Jean Casey, of Arkansas, to be United States Attorney for the Eastern District of Arkansas for the term of four years.

Paul Kinloch Holmes III, of Arkansas, to be United States Attorney for the Western District of Arkansas for the term of four years.

Lynne Ann Battaglia, of Maryland, to be United States Attorney for the District of Maryland for the term of four years.

Joseph Preston Strom, Jr., of South Carolina, to be United States Attorney for the District of South Carolina for the term of four years.

Paul Edward Coggins, of Texas, to be United States Attorney for the Northern District of Texas for the term of four years.

Scott M. Matheson, Jr., of Utah, to be United States Attorney for the District of Utah for the term of four years.

Robert P. Crouch, Jr., of Virginia, to be United States Attorney for the Western District of Virginia for the term of four years.

Diane Blair, of Arkansas, to be a Member of the Board of Directors of the Corporation for Public Broadcasting for a term expiring January 31, 1998.

Daniel Collins, of Ohio, to be a Member of the Board of Directors of the National Railroad Passenger Corporation for a term of four years.

William B. Gould IV, of California, to be a Member of the National Labor Relations Board for the remainder of the term expiring August 27, 1993.

William B. Gould IV, of California, to be a Member of the National Labor Relations Board for the term of five years expiring August 27, 1998.

Jane Alexander, of New York, to be Chairperson of the National Endowment for the Arts for a term of four years.

Katharine G. Abraham, of Iowa, to be Commissioner of Labor Statistics, United States Department of Labor, for a term of four years.

Hulett Hall Askew, of Georgia, to be a Member of the Board of Directors of the Legal Services Corporation for a term expiring July 13, 1995.

Laveeda Morgan Battle, of Alabama, to be a Member of the Board of Directors of the Legal Services Corporation for a term expiring July 13, 1995.

John G. Brooks, of Massachusetts, to be a Member of the Board of Directors of the Legal Services Corporation for a term expiring July 13, 1995.

Nancy Hardin Rogers, of Ohio, to be a Member of the Board of Directors of the Legal Services Corporation for a term expiring July 13, 1995.

Douglas S. Eakeley, of New Jersey, to be a Member of the Board of Directors of the Legal Services Corporation for a term expiring July 13, 1996.

F. William McCalpin, of Missouri, to be a Member of the Board of Directors of the Legal Services Corporation for a term expiring July 13, 1996.

Maria Luisa Mercado, of Texas, to be a Member of the Board of Directors of the Legal Services Corporation for a term expiring July 13, 1996.

Thomas F. Smegal, Jr., of California, to be a Member of the Board of Directors of the Legal Services Corporation for a term expiring July 13, 1996.

John T. Broderick, Jr., of New Hampshire, to be a Member of the Board of Directors of the Legal Services Corporation for a term expiring July 13, 1996.

Einar V. Dyhrkopp, of Illinois, to be a Governor of the United States Postal Service for the term expiring December 8, 2001.

Joseph Swerdzewski, of Colorado, to be General Counsel of the Federal Labor Relations Authority for a term of five years.

John Despres, of the District of Columbia, to be an Assistant Secretary of Commerce.

Morton H. Halperin, of the District of Columbia, to be an Assistant Secretary of Defense.

Frederick F.Y. Pang, of Hawaii, to be an Assistant Secretary of the Navy.

1 Army nomination in the rank of general.

Routine lists in the Air Force, Army. **Page 20083**

Messages From the House: **Page 19947**

Messages From the President: **Page 19947**

Measures Referred: **Page 19948**

Communications: **Page 19948**

Petitions: **Page 19948**

Executive Reports of Committees: **Page 19950**

Statements on Introduced Bills: **Page 19952**

Additional Cosponsors: **Page 20045**

Amendments Submitted: **Page 20053**

Notices of Hearings: **Page 20057**

Additional Statements: **Page 20057**

Text of S. 1283 as Previously Passed: **Page 19290**

Record Votes: Four record votes were taken today. (Total–247) **Pages 19759, 19767, 19783, 19871**

Adjournment: Senate convened at 9:30 a.m., and in accordance with H. Con. Res. 136, adjourned at 12:27 a.m., on Saturday, August 7, 1993, until 9 a.m., on Tuesday, September 7, 1993. (For Senate's program, see the remarks of the Majority Leader in today's Record on page 20083.)

Committee Meetings

BOSNIA

Committee on Armed Services: Committee met in closed session to receive a briefing on the situation in Bosnia from Walter B. Slocombe, Deputy Under Secretary of Defense for Policy; Stephen Oxman, Assistant Secretary of State for European Affairs; and Lt. Gen. Barry R. McCaffrey, USA, Director for Strategy, Plans and Policy (J–5), Office of Joint Chiefs of Staff.

Committee recessed subject to call.

NOMINATIONS

Committee on Armed Services: Committee ordered favorably reported the nomination of Victor H. Reis, of the District of Columbia, to be Assistant Secretary of Energy (Defense Programs), and 2,947 military nominations in the Army, Navy, Marine Corps, and Air Force.

House of Representatives

Chamber Action

Bills Introduced: 109 public bills, H.R. 2910–3018; 1 private bill, H.R. 3017; and 10 resolutions, H.J. Res. 251–255, H.Con. Res. 136–139, and H.Res. 245 were introduced. **Page 19614**

Reports Filed: Reports were filed as follows:

H.R. 808, a private bill (H. Rept. 103–221);

H.R. 949, to amend title 38, United States Code, to increase the amount of the loan guaranty for loans for the purchase or construction of homes, amended (H. Rept. 103–222);

H. Res. 246, providing for further consideration of H.R. 2401, to authorize appropriations for fiscal year 1994 for military activities of the Department of Defense, and to prescribe military personnel strengths for fiscal year 1994 (H. Rept. 103–223); and

H.R. 811, to reauthorize the independent counsel law for an additional 5 years, amended (H. Rept. 103–224). **Page 19614**

Emergency Supplemental Appropriations: The House agreed to H. Res. 245, providing for the disposition of the Senate amendments to H.R. 2667, a bill making emergency supplemental appropriations for relief from the major, widespread flooding in the Midwest for the fiscal year ending September 30, 1993—returning H.R. 2667 to the Senate. **Page 19537**

National Service Trust Act: By a yea-and-nay vote of 275 yeas to 152 nays, Roll No. 408, the House agreed to the conference report on H.R. 2010, to amend the National and Community Service Act of 1990 to establish a Corporation for National Service, enhance opportunities for national service, and provide national service educational awards to persons participating in such service—clearing the measure for Senate action. **Page 19554**

H. Res. 241, the rule which waived points of order against the conference report, was agreed to earlier by a yea-and-nay vote of 256 yeas to 166 nays, Roll No. 407. **Page 19551**

Legislative Branch Appropriations: House agreed to the conference report on H.R. 2348, making appropriations for the legislative Branch for the fiscal year ending September 30, 1994. **Page 19565**

House receded in its disagreement and concurred in Senate amendments Nos. 1, 7, 10, 12, 20, 22, 23, 24, 25, and 27—clearing the measure for Senate action. **Page 19571**

Agriculture Appropriations: House agreed to the conference report on H.R. 2493, making appropriations for Agriculture, Rural Development, Food and Drug Administration, and Related Agencies programs for the fiscal year ending September 30, 1994. **Page 19573**

House receded in its disagreement and concurred in Senate amendments Nos. 8, 19, 21, 43, 47, 50, 54, 110, 138, 152, 153, 154, and 155. **Page 19579**

House receded in its disagreement and concurred with amendment, in Senate amendments Nos. 18, 28, 29, 36, 40, 74, 78, 111, 136, 137, 142, and 164 (agreed to by a recorded vote of 344 ayes to 60 noes, Roll No. 410)—clearing the measure for Senate action. **Page 19579**

Rejected the original motion to agree to Senate amendment No. 164, with an amendment, by a year-and-nay vote of 140 yeas to 274 nays, Roll No. 409. **Page 19582**

VOL 139 PT 24 JA 5 1993 — JA 25 1994 UMI

District Work Period: House agreed to H. Con. Res. 136, providing for an adjournment of the House from Friday, August 6, 1993, Saturday, August 7, 1993, Monday, August 9, 1993, or Tuesday, August 10, 1993 to Wednesday September 8, 1993 and a recess or adjournment of the Senate from Friday, August 6, 1993, Saturday, August 7, 1993, or Sunday, August 8, 1993 to Tuesday, September 7, 1993.

Page 19589

Legislative Program: The Majority Leader announced the legislative program for the week of Monday, September 6.

Page 19589

Calendar Wednesday: Agreed to dispense with Calendar Wednesday business of Wednesday, September 8.

Page 19589

Resignations—Appointments: It was made in order that, notwithstanding any adjournment of the House until Wednesday, September 8, 1993, the Speaker, and the Minority Leader be authorized to accept resignations and to make appointments authorized by law or by the House.

Page 19589

Veterans' Health: House agreed to the Senate Amendments to H.R. 2034, to amend title 38, United States Code, to revise and improve veterans' health programs, with amendments—returning the measure to the Senate.

Page 19590

NASA Reorganization: House passed H.R. 2876, to promote and support management reorganization of the National Aeronautics and Space Administration.

Page 19593

Small Business Labeling Requirements Exemptions: House passed H.R. 2900, to clarify and revise the small business exemption from the nutrition labeling requirements of the Federal Food, Drug, and Cosmetic Act.

Page 19594

Late Report: Committee on Science, Space, and Technology received permission to have until 5:00 p.m. on Tuesday, August 31 to file reports on H.R. 2811, the National Oceanic and Atmospheric Administration Atmospheric and Satellite Program Authorization Act of 1993; and H.R. 2820, the Federal Aviation Administration Research, Engineering, and Development Authorization Act of 1993.

Page 19597

Speaker Pro Tempore: Read a letter from the Speaker wherein he designates Representative Hoyer to act as Speaker pro tempore to sign enrolled bills and joint resolutions.

Page 19597

Recess: House recessed at 6:38 p.m. and reconvened at 10:35 p.m.

Page 19612

Lobbyist: The compilation by the Clerk of the House and the Secretary of the Senate of all new registrations and reports for the second calendar quarter of 1993, and reports for the first calendar quarter of 1993 received too late to be previously published, that were filed by persons engaged in lobbying activities appears in this issue of the Congressional Record.

Page 19622

Referral: Four Senate-passed measures were referred to the appropriate House committees.

Page 19613

Senate Messages: Messages received from the Senate today appear on pages 19531, 19588, 19612.

Quorum Calls—Votes: Three yea-and-nay votes and one recorded vote developed during the proceedings of the House today and appear on pages 19553, 19565, 19588, 19588. There were no quorum calls.

Adjournment: Met at 10 a.m. and, pursuant to the provisions of H. Con. Res. 136, adjourned at 10:36 p.m. until noon on Wednesday, September 8.

Committee Meetings

FERC'S ELECTRICITY REGULATION PROGRAM

Committee on Government Operations: Subcommittee on Environment, Energy, and Natural Resources held a hearing on the Federal Energy Regulatory Commission's Electricity Regulation Program. Testimony was heard from, Victor S. Rezendes, Director, Energy and Science Issues, Resources, Community and Economic Development Division, GAO; Elizabeth Ann Moler, Chair, Federal Energy Regulatory Commission, Department of Energy; and public witnesses.

NATIONAL DEFENSE REAUTHORIZATION ACT

Committee on Rules: Granted a rule providing 1 hour of further general debate on H.R. 2401, National Defense Authorization Act for Fiscal Year 1994. All points of order against consideration of the bill are waived. The rule makes in order the Armed Services committee amendment in the nature of a substitute now printed in the bill as an original bill for the purpose of amendment. The committee substitute shall be considered as read. All points of order are waived against the committee substitute. The rule makes in order only the amendments printed in the report to accompany the rule or by subsequent order of the House. Except as specified in section 2 of the rule, the amendments are to be considered in the order and manner specified in the report. Amendments in the report are not subject to amendment nor a demand for a division of the question. All points of order against the amendments in the report are waived. The rule permits the Chairman of the Committee of the Whole to postpone consideration of a request for a recorded vote on any amendment and to reduce to 5 minutes the time for voting after the first of a series of votes. The rule permits the Chairman of the Committee of the Whole to recognize for consideration of amendments printed within a numbered part of the report (except part 1) out of the order in which they are printed, but not sooner than one hour after the Chairman of the Armed Services Committee or a designee announces from the floor a request to that effect. The rule provides for an additional period of 40 minutes of general debate on the subject of Ballistic Missile Defense, an additional period of 30 minutes of general debate on the subject of the Trident II missile, an additional period of 20 minutes of general debate on the subject of Burdensharing, and an additional period of 30 minutes of general debate on the subject of Economic Conversion. The rule provides that the amendments printed in part 1 of the report (relating to Ballistic Missile Defense funding) will be considered under the king-of-the-hill procedures. The rule provides that after the disposition of the amendments in part 4 of the report (relating to Economic Conversion) or any other amendment on which further proceedings were postponed, the committee shall rise without motion. Finally, the rule provides that no further consideration of the bill shall be in order except as subsequently ordered by the House.

Joint Meetings

EMPLOYMENT SITUATION

Joint Economic Committee: Committee held hearings on the employment-unemployment situation for July, receiving testimony from William G. Barron, Jr., Acting Commissioner, Bureau of Labor Statistics, Department of Labor.

Committee recessed subject to call.

♦♦♦♦♦♦♦♦♦♦♦♦

Tuesday, September 7, 1993

Senate

Chamber Action

Routine Proceedings, pages 20147–20232

Measures Introduced: One bill and five resolutions were introduced, as follows: S. 1442, S.J. Res. 128 and 129, S. Res. 142 and 143, and S. Con. Res. 42.

Page 20215

Measures Reported: Reports were made as follows:

Reported on Tuesday, August 24, during the adjournment:

S. 1121, to establish the National Indian Research Institute, with amendments. (S. Rept. No. 103–129)

S. 1179, to amend the Federal Trade Commission Act to provide authorization of appropriations, with amendments. (S. Rept. No. 103–130)

S. 1192, to authorize the Secretary of Transportation to release restrictions on the use of certain property conveyed to the city of Soldotna, Alaska, for airport purposes, with an amendment. (S. Rept. No. 103–131)

S. 1313, to authorize a certificate of documentation for the vessel *Mystique.* (S. Rept. No. 103–132)

S. 1330, to authorize a certificate of documentation for the vessel *Serena.* (S. Rept. No. 103–133)

S. 1331, to authorize a certificate of documentation for the vessel *Whit Con Tiki.* (S. Rept. No. 103–134)

Page 20214

Reported today:

S. 1318, to amend the Public Health Service Act to extend the program of grants regarding the prevention and control of tuberculosis and sexually transmitted diseases, to revise and extend certain injury control programs, and to revise the program of grants relating to preventive health measures with respect to breast and cervical cancer, with an amendment in the nature of a substitute. (S. Rept. No. 103–135)

Page 20215

Department of Defense Authorizations: Senate began consideration of S. 1298, to authorize appropriations for fiscal year 1994 for military activities of the Department of Defense, for military construction, and for defense activities of the Department of Energy, and to prescribe personnel strengths for such fiscal year for the Armed Forces.

Page 20208

Senate will continue consideration of the bill and amendments to be proposed thereto, on Wednesday, September 8.

National and Community Service Trust Act/Conference Report—Agreement: A unanimous-consent time-agreement was reached providing for the consideration of the conference report on H.R. 2010, to amend the National and Community Service Act of 1990 to establish a Corporation for National Service, enhance opportunities for national service, and provide national service educational awards to persons participating in such service, at 1 p.m., on Wednesday, September 8.

Page 20222

Nominations Confirmed: Senate confirmed the following nominations:

By 65 yeas to 34 nays (Vote No. 248), M. Joycelyn Elders, of Arkansas, to be Medical Director in the Regular Corps of the Public Health Service, subject to qualifications therefore as provided by law and regulations, and to be Surgeon General of the Public Health Service, for a term of four years.

Pages 20155, 20172, 20179, 20229

Nominations Received: Senate received the following nominations:

Carol Bellamy, of New York, to be Director of the Peace Corps.

VOL 139 PT 24 JA 5 1993 — JA 25 1994 UMI

Alan John Blinken, of New York, to be Ambassador to Belgium.

Parker W. Borg, of Minnesota, to be Ambassador to the Republic of Iceland.

Margaret V.W. Carpenter, of California, to be an Assistant Administrator of the Agency for International Development.

Edward P. Djerejian, of Maryland, to be Ambassador to Israel.

Tobi Trister Gati, of New York, to be an Assistant Secretary of State.

Gordon D. Giffin, of Georgia, to be a Member of the Board of Directors of the Overseas Private Investment Corporation for a term expiring December 17, 1993.

Gordon D. Giffin, of Georgia, to be a Member of the Board of Directors of the Overseas Private Investment Corporation for a term expiring December 17, 1996.

Swanee Grace Hunt, of Colorado, to be Ambassador to the Republic of Austria.

Carol J. Lancaster, of the District of Columbia, to be Deputy Administrator of the Agency for International Development.

Thomas A. Loftus, of Wisconsin, to be Ambassador to Norway.

Thomas Michael Tolliver Niles, of Kentucky, to be Ambassador to Greece.

Edward Joseph Perkins, of Oregon, to be Ambassador to Australia.

William Lacy Swing, of North Carolina, to be Ambassador of the United States of America to the Republic of Haiti.

Richard W. Teare, of Ohio, to be Ambassador to Papua New Guinea and to serve concurrently and without additional compensation as Ambassador Extraordinary and Plenipotentiary of the United States of America to Solomon Islands and Ambassador Extraordinary and Plenipotentiary of the United States of America to the Republic of Vanuatu.

Linda Tsao Yang, of California, to be United States Director of the Asian Development Bank, with the rank of Ambassador.

Marian C. Bennett, of the District of Columbia, to be Inspector General, United States Information Agency.

David J. Barram, of California, to be Deputy Secretary of Commerce.

Steven O. Palmer, of Michigan, to be an Assistant Secretary of Transportation.

Eugene A. Brickhouse, of Virginia, to be an Assistant Secretary of Veterans Affairs (Human Resources and Administration).

Herbert L. Chabot, of Maryland, to be a Judge of the United States Tax Court for a term expiring fifteen years after he takes office.

Joseph A. Dear, of Washington, to be an Assistant Secretary of Labor.

Martin John Manley, of California, to be an Assistant Secretary of Labor.

Edna Fairbanks-Williams, of Vermont, to be a Member of the Board of Directors of the Legal Services Corporation for the term expiring July 13, 1995.

Ernestine P. Watlington, of Pennsylvania, to be a Member of the Board of Directors of the Legal Services Corporation for the term expiring July 13, 1996.

Neal F. Lane, of Oklahoma, to be Director of the National Science Foundation for a term of six years.

Donald Richard Wurtz, of California, to be Chief Financial Officer, Department of Education.

Daniel A. Dreyfus, of Virginia, to be Director of the Office of Civilian Radioactive Waste Management, Department of Energy.

William J. Gilmartin, of Pennsylvania, to be an Assistant Secretary of Housing and Urban Development.

Eduardo Gonzalez, of Florida, to be Director of the United States Marshals Service.

Jo Ann Harris, of New York, to be an Assistant Attorney General.

David M. Barasch, of Pennsylvania, to be United States Attorney for the Middle District of Pennsylvania for the term of four years.

Veronica Freeman Coleman, of Tennessee, to be United States Attorney for the Western District of Tennessee for the term of four years.

Edward L. Dowd, Jr., of Missouri, to be United States Attorney for the Eastern District of Missouri for the term of four years.

Helen Frances Fahey, of Virginia, to be United States Attorney for the Eastern District of Virginia for the term of four years.

Claude Harris, Jr., of Alabama, to be United States Attorney for the Northern District of Alabama for the term of four years.

Kathryn E. Landreth, of Nevada, to be United States Attorney for the District of Nevada for the term of four years.

Jay Patrick McCloskey, of Maine, to be United States Attorney for the District of Maine for the term of four years.

Betty Hansen Richardson, of Idaho, to be United States Attorney for the District of Idaho for the term of four years.

Edmund A. Sargus, Jr., of Ohio, to be United States Attorney for the Southern District of Ohio for the term of four years.

Henry Lawrence Solano, of Colorado, to be United States Attorney for the District of Colorado for the term of four years.

Kermit L. Hall, of Oklahoma, to be a Member of the Assassination Records Review Board.

John R. Tunheim, of Minnesota, to be a Member of the Assassination Records Review Board.

R. Noel Longuemare, Jr., of Maryland, to be Deputy Under Secretary of Defense for Acquisition.

Doris Meissner, of Maryland, to be Commissioner of Immigration and Naturalization.

1 Air Force nomination in the rank of general.

7 Army nominations in the rank of general.

2 Navy nominations in the rank of admiral.

Routine lists in the Coast Guard, Air Force, Army, Navy, and Marine Corps.

Page 20223

Nominations Withdrawn: Senate received notification of the withdrawal of routine lists of nominations in the Navy and Marine Corps, received by the Senate on May 24, 1993.

Page 20229

Communications:	Page 20214
Executive Reports of Committees:	Page 20215
Statements on Introduced Bills:	Page 20215
Additional Cosponsors:	Page 20217
Notices of Hearings:	Page 20220
Authority for Committees:	Page 20220
Additional Statements:	Page 20220

Record Votes: One record vote was taken today. (Total—248)

Page 20208

Recess: Senate convened at 9 a.m., and recessed at 8 p.m., until 9 a.m., on Wednesday, September 8, 1993. (For Senate's program, see the remarks of the Acting Majority Leader in today's Record on page 20223.)

Committee Meetings

NATIONAL SECURITY REVIEW/NOMINATION

Committee on Armed Services: Committee met in closed session to receive a briefing on the results of a Department of Defense bottom-up review of national security issues in the post-cold war era from Edward L. Warner III, Assistant Secretary of Defense for Strategy and Resources.

Also, committee approved for reporting the nomination of Maj. Gen. Daniel W. Christman, United States Army, for appointment to the grade of lieutenant general.

Committee recessed subject to call.

AUTHORIZATION—FOREIGN ASSISTANCE

Committee on Foreign Relations: Committee concluded hearings on proposed legislation authorizing funds for fiscal year 1994 for foreign assistance programs, focusing on aid for Russia, after receiving testimony from Strobe Talbott, Ambassador at Large and Special Adviser to the Secretary of State on the New Independent States; Thomas Simons, Coordinator of United States Assistance to the New Independent States, Department of State; Larry Crandall, Deputy Director of the New Independent States Task Force, Agency for International Development; and Lawrence H. Summers, Under Secretary of the Treasury for International Affairs.

House of Representatives

Chamber Action

The House was not in session today. Its next meeting will be held at noon on Wednesday, September 8.

Committee Meetings

No committee meetings were held.

Joint Meetings

EMPLOYMENT SITUATION

Joint Economic Committee: On Friday, September 3, Committee held hearings on the employment-unemployment situation for August, receiving testimony from William G. Barron, Jr., Acting Commissioner, Bureau of Labor Statistics, Department of Labor.

Committee recessed subject to call.

• • • • • • • • • • • •

Wednesday, September 8, 1993

Senate

Chamber Action

Routine Proceedings, pages 20368–20472

Measures Introduced: One bill was introduced, as follows: S. 1443.

Page 20468

Measures Reported: Reports were made as follows:

S. 1030, to amend chapter 17 of title 38, United States Code, to improve the Department of Veterans Affairs program of sexual trauma counseling for veterans and to improve certain Department of Veterans Affairs programs for women veterans, with an amendment in the nature of a substitute. (S. Rept. No. 103–136)

Page 20468

Department of Defense Authorizations: Senate continued consideration of S. 1298, to authorize appropriations for fiscal year 1994 for military activities of the Department of Defense, for military construction, and for defense activities of the Department of Energy, and to prescribe personnel strengths for such fiscal year for the Armed Forces, taking action on amendments proposed thereto, as follows:

Pages 20389, 20437, 20471

VOL 139 PT 24 JA 5 1993 — JA 25 1994 UMI

Adopted:

(1) Bingaman Modified Amendment No. 777, to strike out section 3317, relating to the metalcasting industry of the United States.

Pages 20389, 20415

(2) McCain Amendment No. 779, to provide permanent congressional consent for the employment of retired personnel of the Armed Forces of the United States by governments of newly democratic nations.

Page 20396

(3) Wallop/Warner Amendment No. 781, to require a report to Congress on requirements for review of ballistic missile defense systems and components for compliance with the ABM Treaty.

Page 20438

Pending:

Byrd Modified Amendment No. 782, to limit the involvement of Armed Forces in Somalia.

Pages 20442, 20471

Withdrawn:

(1) Shelby Amendment No. 778 (to Amendment No. 777), to revise section 3317, relating to support for the metalcasting industry of the United States.

Pages 20391, 20415

(2) Wallop/Warner Amendment No. 780, to establish a standard for determining the compliance of theater missile defense systems with the ABM Treaty.

Pages 20406, 20438

A unanimous-consent agreement was reached providing for consideration of a proposed amendment relative to the policy of homosexuals in the military at 9:30 a.m., on Thursday, September 9.

Page 20463

National and Community Service Trust Act/Conference Report: By 57 yeas to 40 nays (Vote No. 249), Senate agreed to the conference report on H.R. 2010, to amend the National and Community Service Act of 1990 to establish a Corporation for National Service, enhance opportunities for national service, and provide national service educational awards to persons participating in such service, clearing the measure for the President.

Pages 20416, 20436

Removal of Injunction of Secrecy: The injunction of secrecy was removed from the following treaties: Investment Treaty with the Republic of Armenia (Treaty Doc. No. 103–11);

Investment Treaty with the Republic of Kazakhstan (Treaty Doc. No. 103–12);

Investment Treaty with the Republic of Kyrgyzstan (Treaty Doc. No. 103–13); and

Investment Treaty with the Republic of Moldova (Treaty Doc. No. 103–14).

The treaties were transmitted to the Senate today, considered as having been read for the first time, and referred, with accompanying papers, to the Committee on Foreign Relations and ordered to be printed.

Page 20435

Nominations Confirmed: Senate confirmed the following nominations:

1 Army nomination in the rank of general.

Pages 20464, 20472

Communications:	Page 20464
Petitions:	Page 20464
Additional Cosponsors:	Page 20468
Amendments Submitted:	Page 20469
Notices of Hearings:	Page 20470
Authority for Committees:	Page 20470
Additional Statements:	Page 20470

Record Votes: One record vote was taken today. (Total—249)

Page 20436

Recess: Senate convened at 9 a.m., and recessed at 9:23 p.m., until 9 a.m., on Thursday, September 9, 1993. (For Senate's program, see the remarks of the Acting Majority Leader in today's Record on page 20472.)

Committee Meetings

APPROPRIATIONS—VA/HUD

Committee on Appropriations: Subcommittee on VA, HUD, and Independent Agencies approved for full committee consideration, with amendments, H.R. 2491, making appropriations for the Departments of Veterans Affairs and Housing and Urban Development, and certain independent agencies.

COMMUNITY DEVELOPMENT FINANCIAL INSTITUTIONS

Committee on Banking, Housing, and Urban Affairs: Committee concluded hearings on S. 1275, to strengthen and expand the existing network of community oriented financial institutions serving distressed areas in the United States, after receiving testimony from Henry G. Cisneros, Secretary of Housing and Urban Development; Frank N. Newman, Under Secretary of the Treasury for Domestic Finance; Jeremy Nowak, Delaware Valley Community Reinvestment Fund, Philadelphia, Pennsylvania, on behalf of the Coalition of Community Development Financial Institutions; Deepak Bhargava, Association of Community Organizations for Reform Now (ACORN), and James Chessen, American Bankers Association, both of Washington, D.C.; and Paul S. Grogan, Local Initiatives Support Corporation, New York, New York.

TELECOMMUNICATIONS INFRASTRUCTURE

Committee on Commerce, Science, and Transportation: Subcommittee on Communications resumed hearings on S. 1086, to encourage private investment in the Nation's communications networks by promoting competition in the market for local exchange telephone services, receiving testimony from Robert E. Allen, AT&T, Basking Ridge, New Jersey; William L. Weiss, Ameritech, Chicago, Illinois; Mitchell Kapor, Electronic Frontier Foundation, Cambridge, Massachusetts; David A. Duke, Corning, Inc., Corning, New York; Vance K. Opperman, West Publishing Company, Eagan, Minnesota; Gene Kimmelman, Consumer Federation of America, and Barbara J. Easterling, Communications Workers of America, both of Washington, D.C.; William J. Ray, Glasgow Electric Plant Board, Glasgow, Kentucky; Gary E. Lasher, Eastern TeleLogics Corporation, Philadelphia, Pennsylvania, on behalf of the Association for Local Telecommunications Services; and Paula Smith Preston, Hello, Inc., Richmond, Virginia.

Hearings were recessed subject to call.

AUTHORIZATION—FOREIGN AID

Committee on Foreign Relations: Committee ordered favorably reported an original bill authorizing funds for fiscal year 1994 for foreign assistance programs.

House of Representatives

Chamber Action

Bills Introduced: 13 public bills, H.R. 3019–3031; 1 private bill, H.R. 3032; and 5 resolutions, H.J. Res. 256–257, H. Con. Res. 140–141, and H. Res. 247 were introduced.

Page 20364

Report Filed: One report was filed as follows: H.R. 2820, to authorize appropriations for the Federal Aviation Administration for fiscal years 1994, 1995, and 1996 for research, engineering, and development to increase the efficiency and safety of air transport, amended (H. Rept. 103–225, filed on August 31).

Page 20364

Speaker Pro Tempore: Read a letter from the Speaker wherein he designates Representative Montgomery to act as Speaker pro tempore for today.

Page 20233

Glass Ceiling Commission: Read a letter from the Majority Leader and the Minority Leader wherein they appointed Representative Roukema as a member of the Glass Ceiling Commission; vice Representative Molinari, resigned.

Page 20234

Defense Authorization: House continued consideration of H.R. 2401, to authorize appropriations for fiscal year 1994 for military activities of the Department of Defense, and to prescribe military personnel strengths for fiscal year 1994; but came to no resolution thereon. Consideration of amendments will resume on Thursday, September 9.

Page 20252

Rejected:

The Dellums amendment that sought to reduce the funding of ballistic missile defense by $1.5 billion (rejected by a recorded vote of 160 ayes to 272 noes, Roll No. 412);

Page 20340

The Hefley amendment that sought to increase ballistic missile defense funding by $467 million (rejected by a recorded vote of 118 ayes to 312 noes, Roll No. 413); and

Page 20344

The Schroeder amendment that sought to reduce the funding of the ballistic missile defense funding by $200 million (rejected by a recorded vote of 202 ayes to 227 noes, Roll No. 414).

Page 20348

H. Res. 246, the rule which provides for further consideration of the bill, was agreed to earlier by a yea-and-nay vote of 246 yeas to 172 nays, Roll No. 411.

Page 20242

Referrals: Eight Senate-passed measures were referred to the appropriate House committees.

Page 20360

Senate Messages: Message received from the Senate appears on page 20233.

Quorum Calls—Votes: One yea-and-nay vote and three recorded votes developed during the proceedings of the House today and appear on pages 20250, 20344, 20347, 20350. There were no quorum calls.

Adjournment: Met at noon and adjourned at 7:07 p.m.

Committee Meetings

NAFTA

Committee on Banking, Finance and Urban Affairs: Held a hearing on the financial services chapter of NAFTA and its impact on the safety and soundness of the United States financial services industry. Testimony was heard from public witnesses.

HOME HEALTH CARE INDUSTRY

Committee on Energy and Commerce: Subcommittee on Oversight and Investigations continued hearings to examine the rapidly growing home health care industry, with emphasis on the multi-billion dollar home infusion industry, focusing on financial practices within the industry, the absence of standardized clinical and pricing guidelines, and the existing regulatory framework. Testimony was heard from the following officials of the Department of Health and Human Services: Michael Mangano, Deputy Inspector General, Evaluation and Inspections, Office of Inspector General; and Gary Kavanagh, Deputy Director, Bureau of Program Operations, Health Care Financing Administration; and a public witness.

69–059 O—98 Vol. 139 (Pt. 24) 16

VOL 139 PT 24 JA 5 1993 — JA 25 1994 UMI

ASIA PACIFIC ECONOMIC COOPERATION ORGANIZATION

Committee on Foreign Affairs: Ordered reported H. Con. Res. 113, relating to the Asia Pacific Economic Cooperation organization.

MISCELLANEOUS MEASURES

Committee on the Judiciary: Subcommitte on International Law, Immigration, and Refugees approved for full Committee action amended the following bills: H.R. 97, to amend the Immigration and Nationality Act to provide for prompt parole into the United States of aliens in order to attend the funeral of an immediate blood relative in the United States: and H.R. 934, to amend title 28, United States Code, relating to jurisdictional immunities of foreign states, to grant jurisdiction to the courts of the United States in certain cases involving torture or extra judicial killing occurring in that state.

MERCHANT MARINERS' DOCUMENTS

Committee on Merchant Marine and Fisheries: Subcommittee on Coast Guard and Navigation held a hearing on H.R. 1915, to amend title 46, United States Code, to require merchant mariners' documents for certain seamen. Testimony was heard from Capt. John F. McGowan, USCG, Chief, Merchant Vessel Personnel Division, U.S. Coast Guard, Department of Transportation; and public witnesses.

MISCELLANEOUS REVENUE ISSUES

Committee on Ways and Means: Subcommittee on Select Revenue Measures continued hearings on miscellaneous revenue issues. Testimony was heard from Representatives Tucker, Horn, Roybal-Allard, Waters, Harman and Becerra; and public witnesses.

Hearings continue September 21.

Résumé of Congressional Activity

FIRST SESSION OF THE ONE HUNDRED THIRD CONGRESS

The first table gives a comprehensive résumé of all legislative business transacted by the Senate and House. The second table accounts for all nominations submitted to the Senate by the President for Senate confirmation.

DATA ON LEGISLATIVE ACTIVITY

January 5 through August 31, 1993

	Senate	*House*	*Total*
Days in session	104	97	..
Time in session	779 hrs., 32′	619 hrs., 54′	..
Congressional Record:			
Pages of proceedings	10,970	6,383	17,353
Extensions of Remarks	..	2,083	..
Public bills enacted into law	34	47	81
Private bills enacted into law	1	0	1
Bills in conference	7	5	..
Measures passed, total	265	282	547
Senate bills	66	20	..
House bills	48	128	..
Senate joint resolutions	42	17	..
House joint resolutions	11	13	..
Senate concurrent resolutions	20	8	..
House concurrent resolutions	11	12	..
Simple resolutions	67	84	..
Measures reported, total	*177	*210	387
Senate bills	102	5	..
House bills	20	131	..
Senate joint resolutions	23	1	..
House joint resolutions	0	2	..
Senate concurrent resolutions	6	0	..
House concurrent resolutions	1	4	..
Simple resolutions	25	67	..
Special reports	18	7	..
Conference reports	1	8	..
Measures pending on calendar	59	27	..
Measures introduced, total	1,750	3,657	5,407
Bills	1,441	3,018	..
Joint resolutions	127	255	..
Concurrent resolutions	41	139	..
Simple resolutions	141	245	..
Quorum calls	1	15	..
Yea-and-nay votes	247	174	..
Recorded votes	..	221	..
Bills vetoed	..	..	..
Vetoes overridden	..	..	..

* These figures include all measures reported, even if there was no accompanying report. A total of 134 reports has been filed in the Senate; a total of 225 reports has been filed in the House.

DISPOSITION OF EXECUTIVE NOMINATIONS

January 5 through August 31, 1993

Civilian nominations, totaling 379, disposed of as follows:	
Confirmed	263
Unconfirmed	110
Withdrawn	6
Civilian nominations (FS, PHS, CG, NOAA), totaling 1,513, disposed of as follows:	
Confirmed	1,513
Air Force nominations, totaling 9,874, disposed of as follows:	
Confirmed	9,843
Unconfirmed	30
Withdrawn	1
Army nominations, totaling 9,070, disposed of as follows:	
Confirmed	7,620
Unconfirmed	1,450
Navy nominations, totaling 2,983, disposed of as follows:	
Confirmed	2,062
Unconfirmed	921
Marine Corps nominations, totaling 548, disposed of as follows:	
Confirmed	356
Unconfirmed	192
Summary	
Total nominations received this session	24,367
Total confirmed	21,657
Total unconfirmed	2,703
Total withdrawn	7

VOL 139 PT 24 JA 5 1993 — JA 25 1994 UMI

Thursday, September 9, 1993

Senate

Chamber Action

Routine Proceedings, pages 20584–20765

Measures Introduced: Three bills and one resolution were introduced, as follows: S. 1444–1446, and S.J. Res. 130.

Page 20745

Measures Reported: Reports were made as follows:

H.R. 2491, making appropriations for the Departments of Veterans Affairs and Housing and Urban Development, and for sundry independent agencies, boards, commissions, corporations, and offices for the fiscal year ending September 30, 1994, with amendments. (S. Rept. No. 103–137)

Page 20745

Department of Defense Authorizations: Senate continued consideration of S. 1298, to authorize appropriations for fiscal year 1994 for military activities of the Department of Defense, for military construction, and for defense activities of the Department of Energy, and to prescribe personnel strengths for such fiscal year for the Armed Forces, taking action on amendments proposed thereto, as follows:

Page 20584

Adopted:

(1) By 50 yeas to 48 nays (Vote No. 251), Sasser Amendment No. 785, to reduce the amount provided for ballistic missile defense programs and to allocate the total amount among the ballistic missile defense programs and program elements.

Page 20659

(2) Byrd Modified Amendment No. 782, to limit the involvement of Armed Forces in Somalia.

Page 20697

(3) By 90 yeas to 7 nays (Vote No. 252), Byrd Amendment No. 790 (to Amendment No. 782), to express the sense of the Congress that the President should by November 15, 1993, seek and receive Congressional authorizations in order for the deployment of United States forces to Somalia to continue.

Page 20697

(4) Pryor Amendment No. 791, to provide for the monitoring of tests of projects and activities relating to the ballistic missile defense of the United States.

Page 20709

(5) Boxer Amendment No. 794, expressing the sense of the Congress regarding establishment of an Office of Economic Conversion Information within the Department of Commerce.

Page 20718

(6) Feinstein Amendment No. 795, expressing the sense of the Congress regarding targeting defense conversion funds to geographic areas most adversely affected by defense downsizing and military base closures and to small businesses.

Page 20719

(7) Levin/Cohen Amendment No. 796, to require the Secretary of Defense to prescribe regulations governing the exercise by the Department of Defense of the authority to purchase goods and services under contracts entered into or administered by another agency.

Page 20721

(8) Nunn (for Robb/Warner) Amendment No. 797, to provide for the transfer of the obsolete destroyer tender *Yosemite* to the nonprofit organization Ships at Sea for education and drug rehabilitation purposes.

Page 20725

(9) Nunn (for Robb/Warner) Amendment No. 798.

Page 20725

(10) Warner/Levin Amendment No. 799, to provide for the authority to reprogram funds for the Close Combat Tactical Trainer Quickstart Program.

Page 20725

(11) Warner (for McCain) Amendment No. 800, relating to the transportation of cargoes by water.

Page 20726

(12) Warner (for Thurmond) Amendment No. 801, to provide for a land conveyance, Charleston, South Carolina.

Page 20726

(13) Nunn (for Bingaman) Amendment No. 802, to authorize the Advanced Research Projects Agency to carry out certain pilot demonstration projects and prototype projects.

Page 20727

(14) Nunn (for Bingaman/Domenici) Amendment No. 803, to extend the review of the Waste Isolation Pilot Plant in New Mexico.

Page 20727

(15) Nunn (for DeConcini) Amendment No. 804, to improve pricing policies for use of major range and test facility installations of the military departments.

Page 20728

(16) Nunn (for Levin/Warner) Amendment No. 806, to provide funds to initiate a long-endurance, unmanned reconnaissance aerial vehicle program.

Page 20730

(17) Nunn (for Kennedy/Cohen) Amendment No. 807, to provide live-fire survivability testing of C–17 Aircraft.

Page 20730

(18) Nunn (for Akaka) Amendment No. 808, to express the sense of the Senate relating to the equitable treatment for members of the Armed Forces from outside the continental United States in the provision of excess leave and permissive temporary duty in connection with the separation of the members from the Armed Services.

Page 20730

(19) Warner (for Chafee) Amendment No. 809, to authorize the burial in Arlington National Cemetery of the remains of former prisoners of war.

Page 20731

(20) Warner (for McCain) Amendment No. 810, to make findings regarding maintenance of defense cooperation between the United States and Israel.

Page 20732

(21) Nunn (for Bryan/Coats) Amendment No. 811, to increase flexibility in the authority to allot space in Federal buildings to credit unions.

Page 20733

(22) Nunn (for Baucus/Chafee) Amendment No. 812, to provide for the control of shipboard plastic and solid waste on certain ships owned or operated by the Department of the Navy.

Page 20734

(23) Nunn (for Johnston) Amendment No. 813, to promote the industrial competitiveness and economic growth of the United States by strengthening the linkages between the laboratories of the Department of Energy and the private sector and by supporting the development and application of technologies critical to the economic, scientific and technological competitiveness of the United States.

Page 20736

(24) Nunn (for Johnston) Amendment No. 814, of a technical nature.

Page 20741

Rejected:

(1) By 33 yeas to 63 nays (Vote No. 250), Boxer Amendment No. 783, to express the sense of the Congress that the policy of the Government concerning the service of homosexuals in the Armed Forces is a matter that should be determined by the President based upon advice provided by the Secretary of Defense and the military advisors to the President and Secretary.

Page 20595

(2) DeConcini Amendment No. 792, to provide for the transfer of unobligated funds to the Department of Health and Human Services for comprehensive substance abuse treatment programs for women and children. (By 61 yeas to 32 nays (Vote No. 253), Senate tabled the amendment.)

Page 20710

(3) Nunn Amendment No. 793 (to Amendment No. 792), of a perfecting nature. (The amendment fell when Amendment No. 792, listed above, was tabled.)

Page 20712

Withdrawn:

Warner (for Smith) Amendment No. 805, to provide for the awarding of the Navy Expeditionary Medal.

Page 20729

A unanimous-consent agreement was reached providing for consideration of further amendments to be proposed to the bill.

Page 20765

Senate will continue consideration of the bill and amendments to be proposed thereto, on Friday, September 10.

Messages From the House:	**Page 20744**
Communications:	**Page 20744**
Statements on Introduced Bills:	**Page 20745**
Additional Cosponsors:	**Page 20750**
Amendments Submitted:	**Page 20751**
Notices of Hearings:	**Page 20761**
Authority for Committees:	**Page 20761**
Additional Statements:	**Page 20761**

Record Votes: Four record votes were taken today. (Total–253)

Pages 20657, 20692, 20707, 20718

Recess: Senate convened at 9 a.m., and recessed at 11:55 p.m., until 9 a.m., on Friday, September 10, 1993. (For Senate's program, see the remarks of the Acting Majority Leader in today's Record on page 20765.)

Committee Meetings

GRAIN DUST CONTROL

Committee on Agriculture, Nutrition, and Forestry: Subcommittee on Agricultural Research, Conservation, Forestry and General Legislation held hearings to examine problems associated with the use of water to control dust in the grain industry, focusing on the effect water has on the quality and weight of grains, receiving testimony from David R. Galliart, Acting Administrator, David Shipman, Director, Field Management Division, and Kay Stang, Investigation Enforcement Specialist, all of the Federal Grain Inspection Service, and James L. Steele, Research Leader, U.S. Grain Marketing Research Laboratory (Manhattan, Kansas), Agricultural Research Service, all of the Department of Agriculture; Joseph P. Botos, Cargill, Incorporated, Minneapolis, Minnesota; J. Stephen Lucas, Louis Dreyfus Corporation, Wilton, Connecticut; and Winston Wilson, U.S. Wheat Associates, Inc., Washington, D.C.

Hearings were recessed subject to call.

APPROPRIATIONS—VA/HUD

Committee on Appropriations: Committee ordered favorably reported, with amendments, H.R. 2491, making appropriations for fiscal year 1994 for the Departments of Veterans Affairs and Housing and Urban Development, and certain independent agencies.

APPROPRIATIONS—INTELLIGENCE PROGRAMS

Committee on Appropriations: Subcommittee on Defense held closed hearings on proposed budget estimates for fiscal year 1994 for intelligence programs, receiving testimony from R. James Woolsey, Director of Central Intelligence.

Subcommittee recessed subject to call.

VOL 139 PT 24 JA 5 1993 — JA 25 1994 UMI

SMALL BUSINESS LENDING AND INVESTMENT

Committee on Banking, Housing, and Urban Affairs: Committee concluded hearings on S. 384, S. 478, and S. 479, bills to enhance and increase small business access to financing, after receiving testimony from Frank N. Newman, Under Secretary of the Treasury for Domestic Finance; John P. LaWare, Member, Board of Governors of the Federal Reserve System; J. Carter Beese, Jr., Commissioner, Securities and Exchange Commission; Edward L. Yingling, American Bankers Association, and Bradford T. Nordholm, National Cooperative Bank, both of Washington, D.C.; and James G. Zafris, Jr., Danvers Savings Bank, Danvers, Massachusetts, on behalf of the Savings and Community Bankers of America.

SUPERFUND CLEANUP PROCESS

Committee on Environment and Public Works: Subcommittee on Superfund, Recycling, and Solid Waste Management held hearings to examine the remedy selection process that the Environmental Protection Agency has established to implement the cleanup standards of the Comprehensive Environmental Response Compensation and Liability Act (Superfund), receiving testimony from Richard Guimond, Acting Assistant Administrator, Office of Solid Waste and Emergency Response, Environmental Protection Agency; Peter F. Guerrero, Associate Director, Environmental Protection Issues, Resources, Community, and Economic Development Division, General Accounting Office; Minnesota Assistant Attorney General Alan C. Williams, St. Paul; Edwin H. Clark, II, Clean Sites, Alexandria, Virginia; Linda E. Greer, Natural Resources Defense Council, Washington, D.C.; and Michael A. Pierle, Monsanto Company, St. Louis, Missouri.

Hearings were recessed subject to call.

NOMINATIONS

Committee on Foreign Relations: Committee concluded hearings on the nominations of Reginald Bartholomew, of the District of Columbia, to be Ambassador to Italy, Richard N. Gardner, of New York, to be Ambassador to Spain, Richard Holbrooke, of New York, to be Ambassador to the Federal Republic of Germany, and William G. Miller, of Virginia, to be Ambassador to Ukraine, after the nominees testified and answered questions in their own behalf. Mr. Miller was introduced by Senator Pell.

FALSE CLAIMS AMENDMENTS ACT

Committee on the Judiciary: Subcommittee on Courts and Administrative Practice concluded hearings on S. 841 and provisions of H.R. 2915, bills to clarify and strengthen certain provisions of the False Claims Act relating to the right of government employees to file qui tam lawsuits used to combat fraud in the Federal Government, after receiving testimony from Representative Berman; John R. Phillips, Hall and Phillips, Lisa Hovelson, Taxpayers Against Fraud, Rand L. Allen, Wiley, Rein & Fielding, on behalf of the United States Chamber of Commerce, Charles Ruff, Covington & Burling, on behalf of the Aerospace Industries Association of America, and Robert D. Wallick, Steptoe & Johnson, on behalf of the Advisory Panel on Streamlining and Codifying Acquisition Laws, all of Washington, D.C.; Donald J. Kinlin, American Bar Association, Chicago, Illinois; Jim Carton, Moor Park, California; and Emil Stache, Alta Loma, California.

INTELLIGENCE

Select Committee on Intelligence: Committee met in closed session to receive a briefing on certain intelligence matters from officials of the intelligence community.

Committee will meet again on Monday, September 13.

House of Representatives

Chamber Action

Bills Introduced: 15 public bills, H.R. 3033–3047; 1 private bill, H.R. 3048; and 1 resolution, H.J. Res. 258 were introduced.

Page 20581

Reports Filed: Reports were filed as follows:

H.R. 1845, to establish the Biological Survey in the Department of the Interior, amended (H. Rept. 103–193, Part II);

H.R. 2223, to designate the Federal building located at 525 Griffin Street in Dallas, Texas, as the "A. Maceo Smith Federal Building" (H. Rept. 103–226);

H.R. 2431, to designate the Federal building in Jacksonville, Florida, as the "Charles E. Bennett Federal Building" (H. Rept. 103–227);

H.R. 2532, to designate the Federal building and United States courthouse in Lubbock, Texas, as the "George H. Mahon Federal Building and United States Courthouse" (H. Rept. 103–228);

H.R. 2555, to designate the Federal building located at 100 East Fifth Street in Cincinnati, Ohio, as the "Potter Stewart United States Courthouse" (H. Rept. 103–229);

H.R. 2559, to designate the Federal building located at 601 East 12th Street in Kansas City, Missouri, as the "Richard Bolling Federal Building" (H. Rept. 103–230);

H.R. 2677, to authorize the Board of Regents of the Smithsonian Institution to plan, design, and construct the West Court of the National Museum of Natural History building (H. Rept. 103–231, Part I);

S. 779, to continue the authorization of appropriations for the East Court of the National Museum of Natural History (H. Rept. 103–232, Part I);

H.R. 1348, to establish the Quinebaug and Shetucket Rivers Valley National Heritage Corridor in the State of Connecticut, amended (H. Rept. 103–233);

H.R. 2356, to amend the Water Resources Development Act of 1990 to extend the authority of the Secretary of the Army to carry out certain construction projects in the Virgin Islands (H. Rept. 103–234);

H.R. 2824, to modify the project for flood control, James River Basin, Richmond, Virginia (H. Rept. 103–235); and

H. Res. 248, providing for further consideration of H.R. 2401, to authorize appropriations for fiscal year 1994 for military activities of the Department of Defense, and to prescribe military personnel strengths for fiscal year 1994 (H. Rept. 103–236).

Page 20581

Speaker Pro Tempore: Read a letter from the Speaker wherein he designates Representative Hutto to act as Speaker pro tempore for today.

Page 20503

Defense Authorization: House continued consideration of H.R. 2401, to authorize appropriations for fiscal year 1994 for military activities of the Department of Defense, and to prescribe military personnel strengths for fiscal year 1994; but came to no resolution thereon. Consideration of amendments will resume on Monday, September 13.

Page 20508

Agreed To:

The Dicks amendment that requires the Secretary of Defense to submit to Congress, not later than April 1, 1994, a report comparing the modification of Trident I submarines enabling those submarines to be deployed with D–5 missiles, with retaining the Trident I submarine. Considerations include cost effectiveness, force structure requirements, and future strategic flexibility of the Trident I and Trident II submarine programs;

Page 20518

The Schroeder amendment that requires the 1995 Base Realignment and Closure Commission to include foreign bases along with domestic facilities in its closure recommendations (agreed to by a recorded vote of 286 ayes to 137 noes, Roll No. 418);

Page 20528

The Lloyd amendment, as modified, which requires the overseas operations and maintenance funding to be reduced by $725 million in fiscal year 1994 to reflect anticipated overseas force reductions of 50 percent of fiscal year 1996 (agreed to by a recorded vote of 424 ayes, Roll No. 419); and

Page 20530

The Andrews of Maine amendment that bans the use of defense conversion funds for financing foreign arms sales (agreed to by a recorded vote of 256 ayes to 160 noes, Roll No. 422).

Page 20548

Rejected:

The Dellums amendment that sought to terminate procurement after fiscal year 1993 of the D–5 missile intended for the Trident II submarine, with half the fiscal year 1994 savings of $1.2 billion used for economic conversion and half for deficit reduction (rejected by a recorded vote of 183 ayes to 240 noes, Roll No. 415);

Page 20513

The Abercrombie amendment that sought to eliminate procurement funding for the D–5 missile for fiscal year 1994 (rejected by a recorded vote of 188 ayes to 240 noes, Roll No. 416);

Page 20516

The Bryant amendment that sought to require Europe, Korea, and Japan to assume all costs of maintaining United States troops in those countries by September 30, 1996 (rejected by a recorded vote of 195 ayes to 231 noes, Roll No. 417);

Page 20525

The Frank of Massachusetts amendment that sought to cut $1 billion from the funding of United States forces in Europe; and to express the sense of Congress that the President should negotiate a contribution of 75 percent of non-salary expenses from host countries (rejected by a recorded vote 210 ayes to 216 noes, Role No. 420);

Page 20534

The Hansen amendment that sought to increase by $40 million the authorization for the Defense Department's Office of Economic Adjustment to $109 million (rejected by a recorded vote of 171 ayes to 251 noes, Roll No. 421); and

Page 20544

The Walker en bloc amendments that sought to reduce Defense Technology Reinvestment grants by $300 million (rejected by a recorded vote of 151 ayes to 261 noes, Roll No. 423).

Page 20553

Treasury—Postal Service Appropriations: House disagreed to the Senate amendments to H.R. 2403, making appropriations for the Treasury department, the United States Postal Service, the Executive Office of the President, and certain Independent agencies, for the fiscal year ending September 30, 1994; and agreed to a conference. Appointed as conferees: Representatives Hoyer, Visclosky, Darden, Olver, Bevill, Sabo, Natcher, Lightfoot, Wolf, Istook, and McDade.

Page 20562

Agreed to the Lightfoot motion to instruct the House conferees to insist on the amendment numbered 38 (funding for the Office of Management and Budget); insist on disagreement to the Senate amendment numbered 39 (funding for the Office of Federal Procurement Policy); insist on disagreement to the Senate amendment numbered 43 for only that part of the amendment on page 32 lines 8 through 15; to agree to the Senate amendment numbered 44 (rescission of funding for the Citizen's Commission on Public Service and Compensation); and to insist on disagreement to the Senate amendment numbered 45 (funding for the Advisory Commission on Intergovernmental Relations).

Page 20562

VOL 139 PT 24 JA 5 1993 — JA 25 1994 UMI

National POW/MIA Recognition Day: House passed S.J. Res. 126, designating September 10, 1993, as "National POW/MIA Recognition Day" and authorizing the display of the National League of Families POW/MIA flag—clearing the measure for the President.

Page 20564

Legislative Program: The Majority Leader announced the legislative program for the week of September 13. Agreed to adjourn from Thursday to Monday.

Page 20566

Meeting Hours: Agreed to meet at 10:00 a.m. on Tuesday, September 14; and agreed to meet at 2:00 p.m. on Wednesday, September 15.

Page 20566

Calendar Wednesday: Agreed to dispense with Calendar Wednesday business of September 15.

Page 20567

Senate Messages: Message received from the Senate appears on page 20503.

Quorum Calls—Votes: Nine recorded votes developed during the proceedings of the House today and appear on pages 20515, 20518, 20527, 20530, 20534, 20537, 20547, 20552, 20556. There were no quorum calls.

Adjournment: Met at 10:00 a.m. and adjourned at 7:44 p.m.

Committee Meetings

FEDERAL GRAIN INSPECTION SERVICE FEE COLLECTION AUTHORITY EXTENSION

Committee on Agriculture: Subcommittee on General Farm Commodities and the Subcommittee on Foreign Agriculture and Hunger approved for full Committee action amended H.R. 2689, to amend Public Law 100–518 and the U.S. Grain Standards Act to extend through September 30, 1998, the authority of the Federal Grain Inspection Service to collect fees to cover administrative and supervisory costs.

MUNICIPAL SECURITIES MARKET

Committee on Energy and Commerce: Subcommittee on Telecommunications and Finance held an oversight hearing on the municipal securities market. Testimony was heard from Arthur Levitt, Jr., Chairman, SEC; and public witnesses.

CHINESE FORCED LABOR EXPORTS TO UNITED STATES

Committee on Foreign Affairs: Subcommittee on Economic Policy, Trade and Environment, the Subcommittee on International Security, International Organizations and Human Rights and the Subcommittee on Asia and the Pacific held a joint hearing on Chinese Forced Labor Exports to the United States. Testimony was heard from Representative Wolf; Winston Lord, Assistant Secretary, East Asian and Pacific Affairs, Department of State; George J. Weise, Commissioner, U.S. Customs Service, Department of the Treasury; and a public witness.

CAN THE LABOR SIDE AGREEMENT SAVE NAFTA?

Committee on Government Operations: Subcommittee on Employment, Housing and Aviation held a hearing on Can the Labor Side Agreement Save NAFTA? Testimony was heard from public witnesses.

CATAWBA INDIAN TRIBE OF SOUTH CAROLINA LAND CLAIMS SETTLEMENT ACT

Committee on Natural Resources: Subcommittee on Native American Affairs approved for full Committee action amended H.R. 2399, Catawba Indian Tribe of South Carolina Land Claims Settlement Act of 1993.

FEDERAL EMPLOYEES HUMANITARIAN LEAVE ACT; PERFORMANCE MANAGEMENT RECOGNITION SYSTEM TERMINATION ACT

Committee on Post Office and Civil Service: Subcommittee on Compensation and Employee Benefits approved for full Committee action the following bills: H.R. 2751, amended, Federal Employees Humanitarian Leave Act of 1993; and H.R. 3019, Performance Management Recognition System Termination Act.

NATIONAL DEFENSE AUTHORIZATION ACT

Committee on Rules: Granted a rule, by a recorded vote of 7–3, providing for further consideration of H.R. 2401, National Defense Authorization Act for Fiscal Year 1994. The rule makes in order only the amendments printed in the report to accompany this rule, certain amendments en bloc, and pro forma amendments if offered by the chairman or ranking minority member of the Armed Services Committee. Except as specified in sections 2 and 3 of the rule, the amendments are to be considered in the order printed in the report, may be offered only by a Member designated in the report, and shall be considered as read. Each amendment is debatable for 10 minutes and is not subject to amendment nor to a demand for a division of the question. All points of order against the amendments in the report are waived. The rule authorizes the Chairman of the Armed Services Committee or his designee to offer amendments en bloc consisting of amendments printed in the report and germane modifications thereto. The amendments en bloc shall be considered as read except that the modifications shall be reported. The rule provides that amendments en block are debatable for 20 minutes equally divided and controlled by the Chairman and ranking minority member of the Armed Services Committee and are not subject to amendment nor a demand for a division of the question. Original proponents of the amendments included in the en bloc are permitted to insert statements in the Record. All points of order against the amendments en bloc are waived. The rule permits the Chairman of the Committee of the Whole to postpone consideration of a request for a recorded vote on any amendment and to reduce to 5 minutes the time for voting after the first of a series of votes. Also, the Chairman of the Committee of the Whole is authorized to recognize for consideration of amendments printed in the report out of the order in which they are printed, but not sooner than one hour after the Chairman of the Armed Services Committee or a designee announces from the floor a request to that effect. Finally, the rule provides that no further consideration of the bill shall be in order except as subsequently ordered by the House.

RETIRED COAL MINERS HEALTH BENEFITS

Committee on Ways and Means: Held a hearing on the health benefits of retired coal miners. Testimony was heard from Senators Rockefeller and Conrad; Representative Boucher; Lee Samuels, Assistant Secretary, Tax Policy, Department of the Treasury; John D. Donahue, Assistant Secretary, Policy, Department of Labor; Lawrence H. Thompson, Acting Commissioner, Social Security, Department of Health and Human Services; and public witnesses.

****

Friday, September 10, 1993

Senate

Chamber Action

Routine Proceedings, pages 20785–20929

Measures Introduced: Two bills were introduced, as follows: S. 1447–1448.

Page 20899

Measures Reported: Reports were made as follows:

S. 11, to combat violence and crimes against women on the streets and in homes, with an amendment in the nature of a substitute. (S. Rept. No. 103–138)

Page 20899

Measures Passed:

National Customer Service Week: Committee on the Judiciary was discharged from further consideration of S.J. Res. 94, to designate the week of October 3, 1993, through October 9, 1993, as "National Customer Service Week", and the resolution was then passed.

Page 20928

National Rehabilitation Week: Committee on the Judiciary was discharged from further consideration of S.J. Res. 50, to designate the weeks of September 19, 1993, through September 25, 1993, and of September 18, 1994, through September 24, 1994, as "National Rehabilitation Week", and the resolution was then passed.

Page 20928

National Scleroderma Awareness Month: Committee on the Judiciary was discharged from further consideration of H.J. Res. 220, to designate the month of August as "National Scleroderma Awareness Month", and the resolution was then passed, clearing the measure for the President.

Page 20928

Ukraine Famine's 60th Anniversary: Committee on Foreign Relations was discharged from further consideration of S. Con. Res. 42, expressing the sense of Congress that the 60th anniversary of the Ukraine famine of 1932–1933 should serve as a reminder of the brutality of Stalin's repressive policies toward the Ukrainian people, and the resolution was then agreed to.

Page 20928

Department of Defense Authorizations: Senate continued consideration of S. 1298, to authorize appropriations for fiscal year 1994 for military activities of the Department of Defense, for military construction, and for defense activities of the Department of Energy, and to prescribe personnel strengths for such fiscal year for the Armed forces, taking action on amendments proposed thereto, as follows:

Pages 20785, 20844, 20884

Adopted:

(1) Harkin Amendment No. 817, to reduce amounts available for nuclear testing activities.

Pages 20812, 20817

(2) Exon Amendment No. 818 (to Amendment No. 817), in the nature of a substitute. (By 31 yeas to 62 nays (Vote No. 256), Senate earlier failed to table the amendment.)

Pages 20812, 20817

(3) Lautenberg Amendment No. 819, to require the President to seek to obtain host nation payment of most or all of the overseas basing costs for forces of the Armed Forces of the United States in such nations, and to limit the use of funds for paying overseas basing costs for United States forces.

Page 20828

(4) By 74 yeas to 15 nays (Vote No. 257), Nunn Amendment No. 820 (to Amendment No. 819), in the nature of a substitute, to express the sense of the Congress regarding increased defense burdensharing by allied countries, and other friendly countries.

Page 20828

(5) Leahy/Kennedy Amendment No. 822, to authorize the use of funds by the Department of Defense for the clearing of land mines for humanitarian purposes.

Page 20847

(6) Brown Amendment No. 823, to affirm that the Department of Energy will honor its commitments under existing environmental compliance agreements.

Page 20849

(7) Brown Amendment No. 824, to require the Secretary of the Air Force to determine the unit assignment and basing location for C–130 aircraft procured for the

VOL 139 PT 24 JA 5 1993 — JA 25 1994 UMI

Air Force Reserve from funds appropriated for National Guard and Reserve Equipment procurement for fiscal year 1992 or 1993 in such manner as the Secretary determines to be in the best interest of the Air Force.

Page 20849

(8) Feingold/Kohl Amendment No. 826, to express the sense of the Congress regarding the justification for continuing the Extremely Low Frequency Communication System.

Page 20851

(9) Leahy Amendment No. 827, to impose certain limits on the B–2 bomber aircraft program.

Page 20852

(10) Pryor Amendment No. 828, to revise the provision of assistance to communities affected by base closures.

Page 20854

(11) Johnston Amendment No. 830, to provide additional funding for defense nuclear waste disposal.

Page 20865

(12) Nunn/Pell Amendment No. 831, to strike out or modify various provisions of subtitles E and F of title X, title XI, and the title XII, and related authorizations of appropriations.

Page 20866

(13) Nunn (for Danforth) Amendment No. 832, to extend teacher assistance placement assistance to noncommissioned officers who first become educationally qualified for such assistance within 5 years after discharge or release from active duty.

Page 20868

(14) Kempthorne (for Lott) Amendment No. 833, expressing the sense of the Congress relative to the importance of naval oceanography survey and research in the post-cold war period.

Page 20870

(15) Nunn (for Levin) Amendment No. 834, to provide funds for the purposes of demonstrating in field maneuvers the integration of digital electronic devices for purposes of command, control, battle management and combat identification for all major weapon systems contained in a combined arms brigade.

Page 20870

(16) Nunn (for Coverdell) Amendment No. 835, to express the sense of the Senate on ensuring the provision of adequate medical care to military retirees.

Page 20870

(17) Kempthorne (for Warner/Byrd) Amendment No. 836, to enhance the prevention and control of proliferation of weapons of mass destruction.

Page 20871

(18) Nunn (for Riegle) Amendment No. 837, to provide for research on the possible exposure of members of the Armed Forces to chemical, biological, radiological, and other hazardous agents and materials as a result of service in Southwest Asia during the Persian Gulf War.

Page 20873

(19) Kempthorne (for Murkowski) Amendment No. 838, to require the Secretary of Defense to carry out or support an independent study of the conduct of a series of medical studies carried out during or prior to 1957 by the Air Force Arctic Aeromedical Laboratory, Ladd Air Force Base, Alaska.

Page 20877

(20) Nunn (for McCain/Bingaman) Amendment No. 839, to express the sense of the Congress with respect to the proliferation of space launch vehicle technologies.

Page 20877

Rejected:

(1) Reid Amendment No. 815, to terminate the Ground-Wave Emergency Network (GWEN) program of the Air Force. (By 67 yeas to 28 nays (Vote No. 255), Senate tabled the amendment.)

Page 20788

(2) By 18 yeas to 79 nays (Vote No. 254), Feinstein/Lott Amendment No. 816, to postpone the commencement of the final round of the defense base closure process until 1997.

Page 20788

Pending:

(1) Leahy Amendment No. 821, to extend the moratorium on the sale, transfer or export of anti-personnel landmines abroad.

Page 20845

(2) Brown Amendment No. 825, to ensure proposals for merger of United States Space Command and the United States Strategic Command proceed with thorough cost-benefit analysis and consultations with Canada.

Pages 20850, 20862

(3) Harkin Amendment No. 829, to strike the provision requiring the conversion of the Kinetic Energy Antisatellite (KE–ASAT) Program.

Page 20865

A unanimous-consent agreement was reached providing for further consideration of certain amendments to be proposed to the bill.

Page 20844

Senate will resume consideration of the bill and amendments to be proposed thereto, on Monday, September 13.

Interior Appropriations, 1994—Agreement: A unanimous-consent agreement was reached providing for consideration of H.R. 2520, making appropriations for the Department of the Interior and related agencies for the fiscal year ending September 30, 1994, on Tuesday, September 14, 1993.

Page 20844

Removal of Injunction of Secrecy: The injunction of secrecy was removed from the following treaty:

Investment Treaty with the Republic of Ecuador (Treaty Doc. No. 103–15).

The treaty was transmitted to the Senate today, considered as having been read for the first time, and referred, with accompanying papers, to the Committee on Foreign Relations and ordered to be printed.

Page 20795

Nominations Confirmed: Senate confirmed the following nominations:

Albert J. Herberger, of New York, to be Administrator of the Maritime Administration.

Mollie H. Beattie, of Vermont, to be Director of the United States Fish and Wildlife Service.

Pages 20927, 20929

Messages From the President: Page 20899

Messages From the House: Page 20899

Communications: Page 20899

Petitions: Page 20899

Statements on Introduced Bills: Page 20900

Additional Cosponsors: Page 20906

Amendments Submitted: Page 20906

Authority for Committees: Page 20916

Additional Statements: Page 20916

Record Votes: Four record votes were taken today. (Total—257)

Pages 20816, 20827, 20839

Recess: Senate convened at 9 a.m., and recessed at 7:55 p.m., until 9:30 a.m., on Monday, September 13, 1993. (For Senate's program, see the remarks of the Acting Majority Leader in today's Record on page 20929.)

Committee Meetings

BILATERAL INVESTMENT TREATIES

Committee on Foreign Relations: Committee concluded hearings on the Treaty Between the United States and the Argentine Republic Concerning the Reciprocal Encouragement and Protection of Investment, with Protocol, signed at Washington on November 14, 1991 (Treaty Doc. No. 103–2), the Treaty Between the United States and the Republic of Armenia Concerning the Reciprocal Encouragement and Protection of Investment, signed at Washington on September 23, 1992 (Treaty Doc. No. 103–11), the Treaty Between the United States and the Republic of Bulgaria Concerning the Encouragement and Reciprocal Protection of Investment, with Protocol, signed at Washington on September 23, 1992 (Treaty Doc. No. 103–3), the Treaty Between the United States and the Republic of Kazakhstan Concerning the Reciprocal Encouragement and Protection of Investment, signed at Washington on May 19, 1992 (Treaty Doc. No. 103–12), the Treaty Between the United States and the Republic of Kyrgyzstan Concerning the Encouragement and Reciprocal Protection of Investment, signed at Washington on January 19, 1993 (Treaty Doc. No. 103–13), the Treaty Between the United States and the Republic of Moldova Concerning the Encouragement and Reciprocal Protection of Investment, with Protocol, signed at Washington on April 21, 1993 (Treaty Doc. No. 103–14), the Treaty Between the United States and Romania Concerning the Reciprocal Encouragement and Protection of Investment, with Protocol, signed at Bucharest on May 28, 1992 (Treaty Doc. No. 102–36), and a proposed Treaty Between the United States and Ecuador Concerning the Encouragement and Reciprocal Protection of Investment, after receiving testimony from Daniel K. Tarullo, Assistant Secretary of State for Economic and Business Affairs; and Donald S. Abelson, Assistant United States Trade Representative for Services, Investment and Intellectual Property.

NATIVE AMERICANS RELIGIOUS FREEDOM

Committee on Indian Affairs: Committee held hearings on S. 1021, to assure religious freedom to Native Americans, receiving testimony from Oren Lyons, Onondaga Nation, Nedrow, New York, Milner Ball, University of Georgia School of Law, Athens; Michael McConnell, University of Chicago School of Law, Chicago, Illinois; Robert Linton, University of Iowa School of Law, Iowa City; Susan M. Williams, Gover, Stetson & Williams, Albuquerque, New Mexico; and Vine Deloria, Jr., University of Colorado, Boulder.

Hearings were recessed subject to call.

House of Representatives

Chamber Action

The House was not in session today. It will meet next on Monday, September 13, 1993, at noon.

Committee Meetings

No Committee meetings were held.

♦♦♦♦♦♦♦♦♦♦♦♦

Monday, September 13, 1993

Senate

Chamber Action

Routine Proceedings, pages 21016–21141

Measures Introduced: Three bills and one resolution were introduced, as follows: S. 1449–1451, and S.J. Res. 131.

Page 21119

Department of Defense Authorizations: Senate continued consideration of S. 1298, to authorize appropriations for fiscal year 1994 for military activities of the Department of Defense, for military construction, and for de-

VOL 139 PT 24 JA 5 1993 — JA 25 1994 UMI

fense activities of the Department of Energy, and to prescribe personnel strengths for such fiscal year for the Armed Forces, taking action on amendments proposed thereto, as follows:

Pages 21016, 21033

Adopted:

(1) Levin Amendment No. 841, regarding American diplomatic facilities in Germany.

Page 21019

(2) Levin/Dole/Simon Amendment No. 842, to establish sanctions against Serbia and Montenegro.

Pages 21019, 21025, 21031, 21065

(3) Smith Amendment No. 843, to provide that the effective date of any changes in benefits under the Servicemen's Group Life Insurance program shall be based on the International Date Line.

Pages 21028, 21038

(4) Smith Amendment No. 844, expressing the sense of the Senate that the Secretary of the Navy should direct the members who served in Task Force 16 be awarded the Navy Expeditionary Medal for such service.

Pages 21028, 21038

(5) Smith Amendment No. 845, to provide for a review and report on military food distribution practices.

Pages 21031, 21038

(6) Levin (for Riegle) Amendment No. 846, to require that the Secretary of Defense provide a justification for the recommendation of the closure or realignment of military installations previously considered for closure or realignment.

Page 21033

(7) Smith (for Roth/Biden) Amendment No. 847, to express the sense of the Congress with respect to NATO structure and strategy.

Page 21034

(8) Levin (for Pryor) Amendment No. 848, to require an annual submission to Congress regarding budget information on the costs for recruitment of personnel for enlistment, appointment, or induction in the Armed Forces of the United States.

Page 21036

(9) Warner Amendment No. 784, to express the sense of the Senate that no person who was a member of the armed forces of Iraq during the period from August 2, 1990, through February 28, 1991 and who is in a refugee camp in Saudi Arabia shall be granted entry into the United States under the Immigration and Nationality Act.

Page 21037

(10) Warner Amendment No. 849, to provide that the Joint Warfighting Simulation Center be located with the Army Training and Doctrine Command at Fort Monroe, Virginia.

Page 21042

(11) Exon (for Mitchell) Amendment No. 855, to establish a National Security Council review process for arms sales to foreign governments.

Page 21065

(12) Domenici Amendment No. 852, to insure sound policy decision-making concerning the testing of nuclear weapons to promote nonproliferation and to insure the safety and reliability of the U.S. nuclear arsenal in accordance with Public Law 102–377.

Page 21052

(13) Warner Amendment No. 860, to provide for a study on the reuse of Fort Sheridan, Illinois, and the acquisition by the Army of property in Arlington, Virginia.

Page 21079

(14) Warner (for Dole/Kennedy) Amendment No. 861, to provide funds for advanced laser burn treatment diagnostics and therapeutic research in the Army's medical research program.

Page 21081

(15) Warner (for Dole) Amendment No. 862, to require the Administrator of the Environmental Protection Agency to establish a program to provide career training through the hazardous substance research center program of the Environmental Protection Agency to qualified military personnel and qualified Department of Energy personnel in order to enable such individuals to acquire proficiency in hazardous and radioactive waste management.

Page 21082

(16) Nunn (for Johnston) Amendment No. 863, to conform the statutory ethics requirements affecting Department of Energy employees to the government-wide statutory ethics requirements codified at 18 U.S.C. 207 and 208 and 41 U.S.C. 423.

Page 21083

(17) Warner (for Stevens) Amendment No. 864, to provide funds for National Guard and Reserve aircraft replacement and modernization.

Page 21084

(18) Warner (for Burns) Amendment No. 865, to determine whether certain land in Fort Missoula, Missoula County, Montana, shall be conveyed to the Northern Rockies Heritage Center, and to make such conveyance, if necessary.

Page 21085

(19) Nunn Amendment No. 866, to revise authorities on National Security Education Trust Fund, to provide for special pay for certain disabled members, and to make certain miscellaneous corrections.

Page 21086

(20) Warner (for Roth) Amendment No. 867, to express the sense of the Congress regarding the defense acquisition pilot program authority provided in section 809 of Public Law 101–510.

Page 21086

(21) Warner (for McCain) Amendment No. 868, to provide for the termination of certain existing reporting requirements of the Department of Defense.

Page 21090

(22) Nunn (for Boxer) Amendment No. 869, to provide for the employment of certain Department of Defense civilian personnel to carry out environmental restoration at closed or closing military installations.

Page 21092

(23) Nunn (for Mitchell) Amendment No. 870, to ensure that small businesses are afforded the opportunity to participate fully in National Defense Technology and Industrial Base programs.

Page 21093

(24) Warner (for Dole) Amendment No. 871, to make available certain Department of Defense food stocks for humanitarian assistance in Bosnia and Herzegovina and Armenia.

Page 21094

(25) Warner (for Dole) Amendment No. 872, to provide for notification and disbursement regarding funds made available in fiscal year 1994 for assistance to local educational agencies that benefit dependents of members of the Armed Forces and Department of Defense civilian employees.

Page 21094

(26) Nunn (for Mitchell) Amendment No. 873, to expand the scope of the authority to contract for certain services at military installations being closed and to place certain conditions on the exercise of such contracting authority.

Page 21094

(27) Nunn/Thurmond Amendment No. 874, to make technical corrections.

Page 21095

(28) Nunn (for Reid) Amendment No. 875, to prohibit military activities in airspace of the Duck Valley Reservation of the Shoshone-Paiute Tribes, Nevada/Idaho, and to prohibit the establishment of the Idaho Training Range, Mountain Home Air Force Base, Idaho.

Page 21096

(29) Warner (for Kempthorne) Amendment No. 876 (to Amendment No. 875), to provide for a study of the effects of Air Force activities on the Duck Valley Reservation of the Shoshone-Paiute Tribes.

Page 21097

(30) Nunn (for Levin) Amendment No. 877, to make available surplus military equipment scheduled for retirement or disposal owing to military downsizing, base closure or realignment to communities suffering economic hardships from the closure of a military base.

Page 21098

(31) Nunn (for Byrd) Amendment No. 879, to require the submittal to Congress of reports on special access programs and similar programs carried out by certain departments and agencies of the Federal Government.

Page 21102

(32) Nunn (for Daschle) Amendment No. 880, to remove a restriction on the requirement for the disposition of real property at deactivated intercontinental ballistic missile facilities to adjacent landowners.

Page 21103

(33) Warner (for Hutchison) Amendment No. 881, to ensure that there is full and open competition in the procurement of operational support aircraft for the Department of Defense.

Page 21104

(34) Warner (for Specter) Amendment No. 882, to provide for reports on the costs of the closure or realignment of military installations.

Page 21104

(35) Warner (for Specter) Amendment No. 883, to provide that local base closure reuse authorities consult with certain persons and entities affected by base closures.

Page 21105

Pending:

(1) Leahy Amendment No. 821, to extend the moratorium on the sale, transfer or export of anti-personnel landmines abroad.

Page 21016

(2) Brown Amendment No. 825, to ensure proposals for merger of United States Space Command and the United States Strategic Command proceed with thorough cost-benefit analysis and consultations with Canada.

Pages 21016, 21070

(3) Harkin Amendment No. 829, to strike the provision requiring the conversion of the Kinetic Energy Antisatellite (KE–ASAT) Program.

Pages 21016, 21050, 21069

(4) Grassley Amendment No. 840, to require the Secretary of Defense to terminate the Defense Business Operations Fund if the Inspector General of the Department of Defense determines that the Fund was not in compliance with applicable financial management standards during fiscal year 1993.

Pages 21016, 21020

(5) Bingaman Amendment No. 850, to strike provisions providing loan guarantees for the sale of defense articles and defense services to NATO members and to Israel, Australia, Japan, and the Republic of Korea.

Pages 21042, 21065, 21069

(6) Shelby/Smith Amendment No. 851 (to Amendment No. 829), in the nature of a substitute.

Pages 21050, 21069

(7) Domenici/Bingaman Amendment No. 853, to provide additional funding and program guidance for the single stage rocket technology and single-state-to-orbit program of the Ballistic Missile Defense Organization.

Pages 21053, 21069

(8) Metzenbaum Amendment No. 854, to prohibit the use of funds for a Department of Defense task force on the effects of antitrust laws on the national defense technology and industrial base.

Pages 21061, 21070

(9) Simon Amendment No. 856, to authorize the Secretary of the Army to pay 100 percent of the repair costs of Federal and non-Federal levees damages as a result of the widespread flooding in the Midwest in 1993.

Pages 21065, 21070, 21107

(10) Simon Amendment No. 857, to direct the Secretary of the Army to conduct a study to assess the ade-

VOL 139 PT 24 JA 5 1993 — JA 25 1994 UMI

quacy of current flood control measures on the Upper Mississippi River and its tributaries.

Pages 21066, 21070, 21107

(11) Nunn (for Breaux) Amendment No. 878, to provide for the long-term lease authority for certain roll-on/roll-off vessels.

Page 21099

Withdrawn:

(1) Bumpers Amendment No. 859, to limit the amount to be made available for the Trident II Missile program.

Page 21070

(2) Warner Amendment No. 858, to provide for the community reuse of Fort Sheridan, Illinois, and the acquisition by the Army of property in Arlington, Virginia, through exchange of property at Fort Sheridan, Illinois.

Pages 21067, 21079

A unanimous-consent agreement was reached providing for votes to occur on certain pending amendments.

Pages 21024, 21070, 21099

Senate will resume consideration of the bill and amendments pending thereto, on Tuesday, September 14, with votes to occur thereon beginning at 2:15 p.m.

Appointments:

National Commission on Independent Higher Education: The Chair, on behalf of the Republican Leader, pursuant to Public Law 102–325, appointed Carolynn Reid-Wallace as a member of the National Commission on Independent Higher Education.

Page 21016

Messages From the President: Senate received the following messages from the President of the United States: Transmitting the District of Columbia Government's fiscal year 1994 budget amendment request and fiscal year 1993 supplemental budget amendment request; referred to the Committee on Governmental Affairs. (PM–39).

Page 21117

Messages From the President:	Page 21117
Messages From the House:	Page 21118
Communications:	Page 21118
Petitions:	Page 21119
Statements on Introduced Bills:	Page 21119
Additional Cosponsors:	Page 21124
Amendments Submitted:	Page 21124
Notices of Hearings:	Page 21136
Authority for Committees:	Page 21136
Additional Statements:	Page 21136

Recess: Senate convened at 9:30 a.m., and recessed at 10:06 p.m., until 9:30 a.m., on Tuesday, September 14, 1993. (For Senate's program, see the remarks of the Acting Majority Leader in today's Record on page 21141.)

Committee Meetings

APPROPRIATIONS—FOREIGN ASSISTANCE

Committee on Appropriations: Subcommittee on Foreign Operations approved for full committee consideration, with amendments, H.R. 2295, making appropriations for fiscal year 1994 for foreign operations, export financing, and related programs.

House of Representatives

Chamber Action

Bills Introduced: 8 public bills, H.R. 3049–3056; 1 private bill, H.R. 3057; and 4 resolutions, H.J. Res. 259–260, H. Con. Res. 142, and H. Res. 249 were introduced.

Page 21013

Reports Filed: One report was filed as follows: H. Res. 250 providing for consideration of H.R. 1340, to provide funding for the resolution of failed savings associations (H. Rept. 103–237).

Page 21013

Speaker Pro Tempore: Read a letter from the Speaker wherein he designates Representative Murtha to act as Speaker pro tempore for today.

Page 20931

British-American Interparliamentary Group: The Speaker appointed Representative Hamilton, Chairman, as a member to the British-American Interparliamentary Group on the part of the House.

Page 20931

Suspensions: House voted to suspend the rules and pass the following measures:

National Museum of Natural History Building: H.R. 2677, to authorize the Board of Regents of the Smithsonian Institution to plan, design, and construct the West Court of the National Museum of Natural History building;

Page 20932

Charles E. Bennett Federal Building: H.R. 2431, to designate the Federal building in Jacksonville, Florida, as the "Charles E. Bennett Federal Building";

Page 20933

George H. Mahon Federal Building: H.R. 2532, to designate the Federal building and United States courthouse in Lubbock, Texas, as the "George H. Mahon Federal Building and United States Courthouse";

Page 20934

A. Maceo Smith Federal Building: H.R. 2223, to designate the Federal building located at 525 Griffin Street in Dallas, Texas, as the "A. Maceo Smith Federal Building";

Page 20935

Potter Stewart United States Courthouse: H.R. 2555, to designate the Federal building located at 100 East Fifth Street in Cincinnati, Ohio, as the "Potter Stewart United States Courthouse";

Page 20936

Virgin Islands construction: H.R. 2356, to amend the Water Resources Development Act of 1990 to extend the authority of the Secretary of the Army to carry out certain construction projects in the Virgin Islands;

Page 20937

James River Basin flood control: H.R. 2824, to modify the project for flood control, James River Basin, Richmond, Virginia.

Page 20938

Bureau of Land Management reauthorization: H.R. 2530, amended, to amend the Federal Land Policy and Management Act of 1976 to authorize appropriations for programs, functions, and activities of the Bureau of Land Management, Department of the Interior, for fiscal year 1994. Agreed to amend the title;

Page 20939

Quinebaug and Shetucket Heritage Corridor: H.R. 1348, to establish the Quinebaug and Shetucket Rivers Valley National Heritage Corridor in the State of Connecticut; and

Page 20940

Historical Publications and Records authorization: H.R. 2139, to amend title 44, United States Code, to authorize appropriations for the National Historical Publications and Records Commission.

Page 20948

Utah Land Exchange: House voted to suspend the rules and agree to the Senate amendments to the House amendment to S. 184, to provide for the exchange of certain lands within the State of Utah—clearing the measure for the President.

Page 20945

Gallatin Range Protection: House voted to suspend the rules and agree to the Senate amendment to H.R. 873, to provide for the consolidation and protection of the Gallatin Range—clearing the measure for the President.

Page 20946

Recess: House recessed at 1:19 p.m. and reconvened at 3:03 p.m.

Page 20949

Election of Speaker Pro Tempore: House agreed to H. Res. 249, electing Representative Montgomery to act as Speaker pro tempore during any absence of the Speaker, such authority to continue not later than September 15, 1993. Subsequently, Representative Montgomery presented himself in the well of the House and was administered the oath of office.

Page 20950

Recess: House recessed at 3:22 p.m. and reconvened at 4:03 p.m.

Page 20952

Presidential Message—District of Columbia: Read a message from the President wherein he transmits the District of Columbia Government's fiscal year 1994 budget amendment request and fiscal year 1993 supplemental budget amendment request—referred to the Committee on Appropriations and ordered printed (H. Doc. No. 103–136).

Page 20953

Committee Resignations: Read and accepted a letter from Representative Machtley wherein he resigns as a member of the Government Operations Committee; and a letter from Representative Saxton wherein he resigns as a member of the Post Office and Civil Service.

Page 20954

Defense Authorization: House continued consideration of H.R. 2401, to authorize appropriations for fiscal year 1994 for military activities of the Department of Defense, and to prescribe military personnel strengths for fiscal year 1994; but came to no resolution thereon. Consideration of amendments will resume on Tuesday, September 14.

Page 20955

Agreed to the Dellums en bloc amendments that provide for compliance with the Buy American Act; prohibit use of funds to conduct the "Safeguard C" program; prohibit DOD from awarding contracts to foreign firms if reciprocity of trade with that country does not exist; clarify the exclusion of military architectural and engineering contracts under the small business competitiveness demonstration program; convey certain observation aircraft from DOD to Hermanos al Rescate; redesignate the Hanford Arid Lands Ecology Reserve as the Fitzner/Eberhardt Arid Lands Ecology Reserve; limit the use of Government facilities for certain master ship repair agreements; initiate a study on expansion of the law enforcement placement program to include the Border Patrol; establish a National Commission on Arms Control; establish procedures for State and local governments to buy law enforcement equipment in conjunction with the Department of Defense; limit the removal or disposal of personal property and equipment in connection with the closure or major realignment of military installation; require the Secretary of Defense, when entering into contracts with private entities as part of the closure or realignment of a military installation under a base closure law, to give preference to local and small businesses; prohibit any use of funds for the construction of a new chemical munitions disposal facility at Anniston Army Depot, Alabama; initiate a feasibility study to guarantee assistance to communities adversely affected by base closures; strike language relating closing senior ROTC units; increase funds for Army National Guard by $4,867,000; establish criteria for shipyards to be eligible to participate in National Shipbuilding Initiative programs; establish guidelines for providing humanitarian and civic assistance; prohibit competition between Department of Defense and small

VOL 139 PT 24 JA 5 1993 — JA 25 1994 UMI

businesses in regards to procurement practices; authorize $71 million for the program termination costs for the F–16 aircraft program; require the Secretary of Defense to submit to the Congress a report on educational arrangements for children on domestic military installations; establish a chemical demilitarization program; express the sense of Congress regarding United States policy on plutonium; express the sense of Congress regarding North Korea and the Treaty on the Non-Proliferation of Nuclear Weapons; convey surplus real property at Fort Ord, California to the Regents of the University of California and the Trustees of the California State University; establish long-term lease authority for certain roll-on/roll-off vessels; express the sense of Congress regarding the Clementine satellite program; establish small business-DOD partnership regulations; establish regulation regarding ships' stores; establish an Aviation Leadership Program; establish a grant for a research facility to study low-level chemical sensitivities; provide additional criteria for the selection of regional technology alliances; require the Secretary of Defense to submit an annual report on the reimbursement of contractor environmental response costs; require the Secretary of Defense to withhold not less than one percent of the unliquidated portion of the progress payments for C–17 aircraft until the Secretary reports to Congress on C–17 software testing; provide an additional $38,459,000 for production design support for the DDG–51 program; amend the Defense Diversification Program under the Job Training Partnership Act; provide new regulations for the funding structure for contingency operations of the Department of Defense; condition aid to Russia on a presidential certification that Russia has made significant progress on the withdrawal of Russian and Commonwealth of Independent States Armed Forces from the Baltic States; provide $6 million for economic assistance and development to communities severely impacted by the closure of the Savannah River defense nuclear facility; authorize $5 million Reentry Vehicle industrial base; expand the lease authority for the Naval Supply Center, Oakland, California; and broaden the definition of "public purpose" for lands transferred for public use under the Federal Property and Administrative Services Act of 1949.

Page 20955

Rejected:

The Sisisky amendment that sought to establish a permanent Defense Response Fund (rejected by a recorded vote of 199 ayes to 211 noes, Roll No. 426);

Pages 20974, 20985

The Sisisky amendment that sought to authorize $23 million for the Promotion of Democracy Program and $10 million for peacekeeping preparations (rejected by a recorded vote of 199 ayes to 211 noes, Roll No. 427);

Pages 20977, 20986

The Bonior amendment that sought to incorporate the National Guard Civilian Technicians into the competitive service (rejected by a recorded vote of 156 ayes of 256 noes, Roll No. 428); and

Pages 20980, 20987

The Hunter amendment that sought to strike $300 million from the Nunn-Lugar account that authorizes funding for programs aimed at helping demilitarization efforts in the states of the former Soviet Union, and divides the savings between the operations and maintenance accounts of the Army, Navy, and Air Force (rejected by a recorded vote of 149 ayes to 263 noes, Roll No. 429).

Pages 20983, 20987

H. Res. 248, the rule providing for further consideration of the bill, was agreed to earlier by a yea-and-nay vote of 234 yeas to 169 nays, Roll No. 425. Agreed to order the previous question on the resolution by a recorded vote of 237 ayes to 169 noes, Roll No. 424.

Page 20950

Senate Messages: Message received from the Senate today appears on page 20931.

Quorum Calls—Votes: One yea-and-nay vote and five recorded votes developed during the proceedings of the House today and appear on pages 20952, 20985, 20986, 20987, 20987.

Adjournment: Met at noon and adjourned at 8:56 p.m.

Committee Meetings

AMERICA'S DIET: ARE WE LOSING THE WAR AGAINST CANCER?

Committee on Government Operations: Subcommittee on Human Resources and Intergovernmental Relations held a hearing on America's Diet: Are We Losing the War Against Cancer? Testimony was heard from Ellen Haas, Assistant Secretary, Food and Consumer Services, USDA; the following officials of the Department of Health and Human Services; J. Michael McGinnis, M.D., Deputy Assistant Secretary, Health (Disease Prevention and Health Promotion); and Peter Greenwald, M.D., Director, Division of Cancer Prevention and Control, National Cancer Institute; Susan Foerster, Chief, Nutrition and Cancer Prevention Program, Department of Health Services, State of California; and public witnesses.

RTC COMPLETION ACT

Committee on Rules: Granted, by a recorded vote of 6–3, a rule providing 1 hour of debate on H.R. 1340, Resolution Trust Corporation Completion Act. All points of order against consideration of the bill are waived. The rule makes in order, as an original bill for the purposes of amendment, the Banking committee amendment in the nature of a substitute, as modified by part 1 of the report to accompany the rule. The committee substitute, as modified, shall be considered as read and all points of order against the committee substitute, as modified, are waived.

The rule makes in order only the amendments en bloc printed in part 2 of the report to accompany the rule. The amendments en bloc may be offered only by the member designated in the report, shall be considered as read, shall be debatable for the time specified in the report, and shall not be subject to amendment nor a demand for a division of the question. All points or order against the amendments en bloc are waived. The rule provides one motion to recommit with or without instructions.

The rule makes it in order, after passage of H.R. 1340, to take S. 714 from the Speaker's table and consider it in the House. All points of order are waived against the Senate bill and against its consideration. The rule makes in order a motion to strike out all the enacting clause and insert the House-passed bill. All points of order against the motion are waived. Finally, the rule makes in order to insist on the House amendments and to request a conference.

****

Tuesday, September 14, 1993

Senate

Chamber Action

Routine Proceedings, pages 21237–21344

Measures Introduced: Seven bills and two resolutions were introduced, as follows: S. 1452–1458, S.J. Res. 132, and S. Con. Res. 43.

Page 21323

Measures Reported: Reports were made as follows:

H.R. 38, to establish the Jemez National Recreation Area in the State of New Mexico, with amendments. (S. Rept. No. 103–139)

H.R. 2295, making appropriations for foreign operations, export financing, and related programs for the fiscal year ending September 30, 1994, with amendments. (S. Rept. No. 103–142)

H.R. 168, to designate the Federal building to be constructed between Gay and Market Streets and Cumberland and Church Avenues in Knoxville, Tennessee, as the "Howard H. Baker, Jr. United States Courthouse".

S. 1302, to designate the Federal building in Jacksonville, Florida, as the "Charles E. Bennett Federal Building".

Page 21323

Measures Passed:

Department of Defense Authorizations: By 92 yeas to 7 nays (Vote No. 265), Senate passed S. 1298, to authorize appropriations for fiscal year 1994 for military activities of the Department of Defense, for military construction, and for defense programs of the Department of Energy, and to prescribe personnel strengths for such fiscal year for the Armed Forces, after taking action on amendments proposed thereto, as follows:

Page 21256

Adopted:

(1) By a unanimous vote of 100 yeas (Vote No. 258), Leahy Amendment No. 821, to extend the moratorium on the sale, transfer or export of anti-personnel landmines abroad.

Page 21257

(2) By 90 yeas to 10 nays (Vote No. 260), Shelby/Smith Amendment No. 851 (to Amendment No. 829), to place a limitation on the use of funds for the Kinetic Energy Antisatellite (KE–ASAT) program.

Page 21257

Rejected:

(1) Grassley Amendment No. 840, to require the Secretary of Defense to terminate the Defense Business Operations Fund if the Inspector General of the Department of Defense determines that the Fund was not in compliance with applicable financial management standards during fiscal year 1993. (By 57 yeas to 43 nays (Vote No. 259), Senate tabled the amendment.)

Page 21257

(2) By 40 yeas to 60 nays (Vote No. 261), Harkin Amendment No. 829, to strike the provision requiring the conversion of the Kinetic Energy Antisatellite (KE–ASAT) Program.

Page 21258

(3) Bingaman Amendment No. 850, to strike provisions providing loan guarantees for the sale of defense articles and defense services to NATO members and to Israel, Australia, Japan, and the Republic of Korea. (By 63 yeas to 37 nays (Vote No. 262), Senate tabled the amendment.)

Page 21258

(4) Domenici/Bingaman Amendment No. 853, to provide additional funding and program guidance for the single stage rocket technology and single-state-to-orbit program of the Ballistic Missile Defense Organization. (By 66 yeas to 33 nays (Vote No. 263), Senate tabled the amendment.)

Page 21258

(5) Simon Amendment No. 856, to authorize the Secretary of the Army to pay 100 percent of the repair costs of Federal and non-Federal levees damages as a result of the widespread flooding in the Midwest in 1993. (By 63 yeas to 34 nays (Vote No. 264), Senate tabled the amendment.)

Page 21259

Withdrawn:

(1) Simon Amendment No. 857, to direct the Secretary of the Army to conduct a study to assess the adequacy of current flood control measures on the Upper Mississippi River and its tributaries.

Page 21256

(2) Brown Amendment No. 825, to ensure proposals for merger of United States Space Command and the United States Strategic Command proceed with thorough

VOL 139 PT 24 JA 5 1993 — JA 25 1994 UMI

cost-benefit analysis and consultation consultations with Canada.

Page 21256

(3) Nunn (for Breaux) Amendment No. 878, to provide for the long-term lease authority for certain roll-on/roll-off vessels.

Page 21256

(4) Metzenbaum Amendment No. 854, to prohibit the use of funds for a Department of Defense task force on the effects of antitrust laws on the national defense technology and industrial base.

Page 21258

A unanimous-consent agreement was reached providing that when the Senate receives from the House H.R. 2401, the National Defense Authorizations Act for fiscal year 1994, the Senate shall be deemed to have considered the bill, that all after the enacting clause be stricken and the text of S. 1298, as amended, be substituted in lieu thereof, that the bill be deemed to have been passed, that the Senate insist on its amendments and request a conference with the House thereon, and the Chair be authorized to appoint conferees on the part of the Senate.

Page 21269

National Defense Authorizations: Senate passed S. 1337, to authorize appropriations for fiscal year 1994 for military activities of the Department of Defense, to prescribe personnel strengths for such fiscal year for the Armed Forces, after striking all after the enacting clause and inserting in lieu thereof, Division A of S. 1298, National Defense Authorizations, as amended.

Page 21269

Military Construction Authorizations: Senate passed S. 1338, to authorize appropriations for fiscal year 1994 for military construction, after striking all after the enacting clause and inserting in lieu thereof, Division B of S. 1298, National Defense Authorizations, as amended.

Page 21269

Energy National Security: Senate passed S. 1339, to authorize appropriations for fiscal year 1994 for defense activities of the Department of Energy, after striking all after the enacting clause and inserting in lieu thereof, titles XXXI and XXXII of S. 1298, National Defense Authorizations, as amended.

Page 21269

A unanimous-consent agreement was reached with respect to further consideration of S. 1298 and S. 1337 through S. 1339 (all listed above as passed by the Senate); that if the Senate receives a message from the House of Representatives with regard to any of those bills, that the Senate be deemed to have disagreed to the House amendment(s) to the Senate-passed bill, that the Senate request or agree to a conference with the House thereon, and that the Chair be authorized to appoint conferees on the part of the Senate.

Page 21269

Peace in the Middle East: Senate agreed to S. Con. Res. 43, expressing the sense of the Congress concerning the historic opportunity for peace in the Middle East.

Page 21342

Joint Session: Senate agreed to H. Con. Res. 144, providing for a joint session of Congress to receive a message from the President.

Page 21344

House Adjournment: Senate agreed to H. Con. Res. 145, providing for an adjournment of the House Wednesday, September 15, 1993 to Tuesday, September 21, 1993.

Page 21344

Department of the Interior Appropriations, 1994: Senate began consideration of H.R. 2520, making appropriations for the Department of the Interior and related agencies for the fiscal year ending September 30, 1994, agreeing to committee amendments, with certain exceptions, and taking action on amendments proposed thereto, as follows:

Pages 21231, 21270

Adopted:

(1) Byrd (for Murray/Hatfield) Amendment No. 884, to provide for the use of funds to implement the economic assistance and "Jobs in the Woods" components of the President's Forest Plan for the Pacific Northwest.

Page 21252

(2) Byrd (for DeConcini) Amendment No. 885, to provide funds for the Southwestern Forestry study and to the Office of Navajo and Hopi relocation.

Page 21252

(3) Byrd (for Dole/Kassebaum) Amendment No. 886, to provide funds for operations at Hasket Indian Junior College.

Page 21252

(4) Byrd/Nickles Amendment No. 887, to allow the Forest Service to engage in technical assistance activities associated with rural development in communities adjacent to national forest system lands

Page 21252

(5) Byrd (for Hatfield/Inouye) Amendment No. 888, to extend the availability of funds to the FDR Memorial Commission until expended.

Page 21252

(6) Byrd/Nickles Amendment No. 889, to make technical and conforming corrections.

Page 21253

(7) Wallop Amendment No. 890, to prohibit the use of funds to implement the Rangeland Reform '94 program.

Page 21253

(8) By 59 yeas to 40 nays (Vote No. 266), Domenici Amendment No. 891 (to Amendment No. 890), of a perfecting nature.

Page 21253

Rejected:

(1) Bradley Amendment No. 892, to reduce funding for Fossil Energy Research and Development, to limit spending on coal liquefaction programs, to reduce funding for the National Forest Service, and to limit spending on environmental review to prepare timber from the Tongass National Forest. (By 81 yeas to 17 nays (Vote No. 267), Senate tabled the amendment.)

Page 21297

(2) By 15 yeas to 83 nays (Vote No. 268), Helms Amendment No. 893 (to committee amendment on page 97, lines 1–4), to eliminate funding for the National Endowment for the Arts.

Page 21306

A unanimous-consent agreement was reached providing for further consideration of the bill and certain amendments to be proposed thereto, on Wednesday, September 15.

Page 21315

Senate will resume consideration of the bill and amendments to be proposed thereto, on Wednesday, September 15.

Nominations Received: Senate received the following nominations:

Daniel L. Speigel, of Virginia, to be the Representative of the United States of America to the European Office of the United Nations, with the rank of Ambassador.

3 Air Force nominations in the rank of general.

2 Army nominations in the rank of general.

Routine lists in the Air Force, Coast Guard, Foreign Service.

Page 21344

Messages From the House:	Page 21322
Measures Referred:	Page 21322
Communications:	Page 21322
Executive Reports of Committees:	Page 21323
Statements on Introduced Bills:	Page 21323
Additional Cosponsors:	Page 21334
Amendments Submitted:	Page 21335
Notices of Hearings:	Page 21336
Authority for Committees:	Page 21336
Additional Statements:	Page 21336

Record Votes: Eleven record votes were taken today. (Total—268)

Pages 21257, 21268, 21296, 21315

Recess: Senate convened at 9:30 a.m., and recessed at 11:01 p.m., until 9:30 a.m., on Wednesday, September 15, 1993. (For Senate's program, see the remarks of the Acting Majority Leader in today's Record on page 21344.)

Committee Meetings

APPROPRIATIONS—FOREIGN ASSISTANCE/LABOR/HHS/EDUCATION

Committee on Appropriations: Committee ordered favorably reported the following bills:

H.R. 2295, making appropriations for fiscal year 1994 for foreign operations, export financing, and related programs, with amendments; and

H.R. 2518, making appropriations for fiscal year 1994 for the Department of Labor, Health and Human Services, and Education, and related agencies, with amendments.

APPROPRIATIONS—DEFENSE

Committee on Appropriations: Subcommittee on Defense concluded hearings on proposed budget estimates for fiscal year 1994 for the Department of Defense, after receiving testimony from Les Aspin, Secretary of Defense.

APPROPRIATIONS—LABOR/HHS/EDUCATION

Committee on Appropriations: Subcommittee on Labor, Health and Human Services, and Education, and Related Agencies approved for full committee consideration, with amendments, H.R. 2518, making appropriations for fiscal year 1994 for the Department of Labor, Health and Human Services, and Education, and related agencies.

BANK REGULATORY CONSOLIDATION

Committee on Banking, Housing, and Urban Affairs: Committee held hearings to examine the need to consolidate the Federal bank regulatory system, and related provisions of H.R. 1214, to create a Federal Depository Institutions Regulatory Agency to provide for the regulation of banks and savings associations, receiving testimony from Representative Gonzalez; former Senator Proxmire; L. William Seidman, former Chairman, Federal Deposit Insurance Corporation, Andrew F. Brimmer, Brimmer & Company, Inc., former Governor of the Federal Reserve System, and Richard C. Breeden, Coopers & Lybrand, former Chairman, Securities and Exchange Commission, all of Washington, D.C.; and John G. Heimann, Merrill Lynch and Company, Inc., former Comptroller of the Currency, Department of the Treasury, and Timothy Ryan, J.P. Morgan Securities, Inc., former Director, Office of Thrift Supervision, both of New York, New York.

Hearings were recessed subject to call.

NATIONAL FLOOD INSURANCE PROGRAM

Committee on Banking, Housing, and Urban Affairs: Subcommittee on Housing and Urban Affairs held hearings on S. 1405, to provide financial assistance to strengthen the National Flood Insurance Program and to reduce risk to the flood insurance fund by increasing compliance, providing incentives for community floodplain management, and providing for mitigation assistance, receiving

VOL 139 PT 24 JA 5 1993 — JA 25 1994 UMI

testimony from James L. Witt, Director, Federal Emergency Management Agency; and James Baker, Under Secretary of Commerce for Oceans and Atmosphere.

Hearings continue tomorrow.

UNITED STATES OIL AND GAS DEVELOPMENT

Committee on Energy and Natural Resources: Committee concluded hearings to examine United States policy regarding oil and gas development on the Outer Continental Shelf, and S. 318, to provide for the energy security of the Nation through encouraging the production of domestic oil and gas resources in deep water on the Outer Continental Shelf in the Gulf of Mexico, after receiving testimony from William H. White, Deputy Secretary of Energy; and Bob Armstrong, Assistant Secretary of the Interior for Land and Minerals Management.

CIVIL WAR BATTLEFIELDS

Committee on Energy and Natural Resources: Subcommittee on Public Lands, National Parks and Forests concluded hearings to examine the recommendations of the Civil War Sites Advisory Commission of the Department of the Interior to work in partnership with States, local governments, private landowners, and developers to preserve American Civil War battlefields, after receiving testimony from Holly A. Robinson, Historian, National Park System Advisory Board, and Edwin C. Bearss, Chief Historian, National Park Service, both of the Department of the Interior; and Hyde H. Murray, American Farm Bureau Federation, Washington, D.C., James M. McPherson, Princeton University, Princeton, New Jersey, and William J. Cooper, Louisiana State University, New Orleans, all on behalf of the Civil War Sites Advisory Commission.

SOCIAL SECURITY ADMINISTRATION

Committee on Finance: Committee held hearings on proposed legislation to establish the Social Security Administration as an independent agency, receiving testimony from Donna E. Shalala, Secretary, and Lawrence Thompson, Acting Commissioner of Social Security, both of the Department of Health and Human Services; Joseph F. Delfico, Director, Income Security Issues, Human Resources Division, General Accounting Office; P. Royal Shipp, Associate Director, Research Planning and Coordination, Congressional Research Service, Library of Congress; Elmer B. Staats, former Comptroller General of the United States, and former Chairman of the Congressional Panel on Social Security Organization; Arthur S. Flemming, former Secretary of Health, Education and Welfare, on behalf of the Save Our Security Coalition, and Don L. Wortman, National Academy of Public Administration, all of Washington, D.C.; Robert J. Myers, Silver Spring, Maryland, former Chief Actuary, Social Security Administration; John Gage, American Federation of Government Employees (Local 1923), Baltimore, Maryland; Eleanor Litwak, New York State Council of Senior Citizens, New York, New York, on behalf of the National Council of Senior Citizens; and Robert Shreve, Youngstown, Ohio, on behalf of the American Association of Retired Persons.

Hearings were recessed subject to call.

BUSINESS MEETING

Committee on Foreign Relations: Committee ordered favorably reported the following business items:

S. 1182, to authorize funds for fiscal years 1994 and 1995 to strengthen the Arms Control and Disarmament Agency and to improve congressional oversight of the activities of the Agency, with an amendment in the nature of a substitute;

The nominations Reginald Bartholomew, of the District of Columbia, to be Ambassador to Italy, Richard N. Gardner, of New York, to be Ambassador to Spain, Richard Holbrooke, of New York, to be Ambassador to the Federal Republic of Germany, William G. Miller, of Virginia, to be Ambassador to Ukraine, and Gordon D. Giffin, of Georgia, to be a Member of the Board of Directors of the Overseas Private Investment Corporation; and

The Treaty with Argentina Concerning the Reciprocal Encouragement and Protection of Investment (Treaty Doc. 103–2), Investment Treaty with the Republic of Armenia (Treaty Doc. 103–11), Treaty with Bulgaria Concerning the Encouragement and Reciprocal Protection of Investment (Treaty Doc. 103–3), Investment Treaty with the Republic of Ecuador (Treaty Doc. 102–15), Investment Treaty with Kazakhstan (Treaty Doc. 103–12), Investment Treaty with the Republic of Kyrgyzstan (Treaty Doc. 102–13), Investment Treaty with the Republic of Moldova (Treaty Doc. 103–14), and Treaty with Romania Concerning the Reciprocal Encouragement and Protection of Investment (Treaty Doc. 102–36).

NOMINATIONS

Committee on Foreign Relations: Committee concluded hearings on the nominations of James T. Laney, of Georgia, to be Ambassador to the Republic of Korea, and John D. Negroponte, of New York, to be Ambassador to the Republic of the Philippines, after the nominees testified and answered questions in their own behalf. Mr. Laney was introduced by Senators Nunn and Coverdell, and Mr. Negroponte was introduced by Senator Domenici.

House of Representatives

Chamber Action

Bills Introduced: 22 public bills, H.R. 3058–3079; and 4 resolutions, H.J. Res. 261, and H. Con. Res. 143–145 were introduced.

Page 21234

Reports Filed: Reports were filed as follows:

H. Res. 251, relating to the consideration of the Senate amendment to H.R. 20, to amend title 5, United States Code, to restore to Federal civilian employees their rights to participate voluntarily, as private citizens, in the political processes of the Nation, and to protect such employees from improper political solicitations (H. Rept. 102–238);

H.R. 2440, to amend the Independent Safety Board Act of 1974 to authorize appropriations for fiscal years 1994, 1995, and 1996 (H. Rept. 103–239, Part I); and

H.R. 2739, to amend the Airport and Airway Improvement Act of 1982 to authorize appropriations for fiscal years 1994, 1995, and 1996, amended (H. Rept. 103–240).

Page 21234

Resolution Trust Corporation Completion: By a recorded vote of 214 ayes to 208 noes, with 1 voting "present", Roll No. 434, the House passed H.R. 1340, to provide funding for the resolution of failed savings associations.

Page 21168

Rejected the McCollum motion to recommit the bill to the Committee on Banking, Finance and Urban Affairs with instructions to report it back forthwith containing amendments that sought to strike $18.3 billion in RTC funding; remove provisions providing minority and women-owned contracting amendments; and strike provisions extending the statute of limitations for offenses such as fraud and misconduct which may be brought by the RTC (rejected by a recorded vote of 180 ayes to 242 noes, with 1 voting "present", Roll No. 433).

Page 21200

Agreed to the committee amendment in the nature of a substitute, as modified.

Page 21198

On a demand for a separate vote, agreed to the Gonzalez en bloc amendments that extend the authority of the Resolution Trust Corporation until April 1, 1995, in order to permit the RTC to have time to use the funds released to complete its assigned mission; reduce the Savings Association Insurance Fund authorization for lost funds to $8 billion from $16 billion; and make the affordable housing and minority preference provisions "budget neutral", by making those provisions subject to appropriations discretionary spending caps and to competitive contracting procedures (agreed to by a recorded vote of 406 ayes to 15 noes, Roll No. 432). These amendments were agreed to earlier in the Committee of the Whole by a recorded vote of 411 ayes to 15 noes, with 1 voting "present", Roll No. 431).

Pages 21191, 21197

Agreed to amend the title.

Page 21201

Subsequently, S. 714, a similar Senate-passed bill, was passed in lieu, after being amended to contain the language of H.R. 1340 as passed the House. Agreed to amend the title of the Senate bill. H.R. 1340 was laid on the table.

Page 21201

House then insisted on its amendments to S. 714 and asked a conference. Appointed as conferees:

From the Committee on Banking, Finance and Urban Affairs, for consideration of the Senate bill, and the House amendment, and modifications committed to conference; Representatives Gonzalez, Neal of North Carolina, LaFalce, Vento, Schumer, Frank of Massachusetts, Kanjorski, Kennedy, Flake, Leach, McCollum, Roukema, Bereuter, Roth, and Baker of Louisiana.

As additional conferees from the Committee on Government Operations, for consideration of section 13 of the Senate bill, and section 23 of the House amendment, and modifications committed to conference: Representatives Conyers, Collins of Illinois, English of Oklahoma, Clinger, and McCandless.

As additional conferees from the Committee on the Judiciary, for consideration of sections 18 and 22 of the Senate bill, and sections 4 and 19 of the House amendment, and modifications committed to conference: Representatives Brooks, Hughes, Boucher, Fish, and Goodlatte.

Page 21206

H. Res. 250, the rule under which the bill was considered, was agreed to by a yea-and-nay vote of 213 yeas to 191 nays, with 1 voting "present", Roll No. 430.

Page 21159

Commission on Leave: The Speaker appointed the following as members of the Commission on Leave on the part of the House: Representative Unsoeld; and from private life: Ms. Pamela L. Egan of Helena, Montana; and Ms. Ellen Bravo of Milwaukee, Wisconsin.

Page 21208

Peace in the Middle East: House agreed to H. Con. Res. 143, expressing the sense of the Congress concerning the historic opportunity for peace in the Middle East.

Page 21209

Joint Session: House agreed to H. Con. Res. 144, providing for a joint session of Congress to receive a message from the President.

Page 21211

District Work Period: House agreed to H. Con. Res. 145, providing for an adjournment of the House from Wednesday, September 15, 1993 to Tuesday, September 21, 1993.

Page 21211

Calendar Wednesday: Agreed to dispense with Calendar Wednesday business of September 22.

Page 21211

National Rehabilitation Week: House passed S.J. Res. 50, to designate the weeks of September 19, 1993, through September 25, 1993, and of September 18, 1994,

VOL 139 PT 24 JA 5 1993 — JA 25 1994 UMI

through September 24, 1994, as "National Rehabilitation Week"—clearing the measure for the President.

Page 21212

Breast Cancer Awareness Month: House passed S.J. Res. 95, to designate October 1993 as "National Breast Cancer Awareness Month"—clearing the measure for the President.

Page 21212

Quorum Calls—Votes: One yea-and-nay and four recorded votes developed during the proceedings of the House today and appear on pages 21168, 21196, 21198, 21200, 21200. There were no quorum calls.

Adjournment: Met at 10 a.m. and adjourned at 6:05 p.m.

Committee Meetings

EGG RESEARCH AND CONSUMER INFORMATION ACT AMENDMENTS

Committee on Agriculture: Subcommittee on Livestock approved for full Committee action H.R. 1637, Egg Research and Consumer Information Act Amendments of 1993.

Prior to this action, the Subcommittee held a hearing on this legislation. Testimony was heard from Kenneth C. Clayton, Acting Administrator, Agricultural Marketing Service, USDA; and public witnesses.

MID-SESSION REVIEW

Committee on the Budget: Held a hearing on Mid-Session Review. Testimony was heard from Leon E. Panetta, Director, OMB; and Robert D. Reischauer, Director, CBO.

PROPOSED SALE OF GROUP HEALTH ASSOCIATION, INC. (GHA) TO HUMANA INC.

Committee on the District of Columbia: Held a hearing to examine the proposed sale of Group Health Association, Inc. (GHA) to Humana, Inc. and its implications on health care access and affordability in the Washington Metropolitan region. Testimony was heard from Michael Schultz, Office of Tax Policy, Department of the Treasury; William Broglic, Director, Office of Prepaid Health Care Operations and Oversight, Health Care Financing Administration, Department of Health and Human Services; Robert Willis, Superintendent of Insurance, District of Columbia; and public witnesses.

MISCELLANEOUS MEASURES

Committee on Energy and Commerce: Ordered reported amended the following bills: H.R. 1188, Anti-Redlining in Insurance Disclosure Act; and H.R. 618, Government Securities Reform Act of 1993.

ADMINISTRATION OF JUSTICE PROGRAMS—RELATED LEGAL REFORM INITIATIVES

Committee on Foreign Affairs: Held a hearing on the Administration of Justice Programs and related Legal Reform Initiatives. Testimony was heard from Mark Richard, Deputy Assistant Attorney General, Department of Justice; the following officials of the Department of State: Timothy Wirth, Counselor; and John Shattuck, Assistant Secretary, Human Rights and Humanitarian Affairs; and Ambassador James H. Michel, Acting Deputy Administrator, AID, U.S. International Development Cooperation Agency.

UNITED STATES SECURITY POLICY TOWARD ROGUE REGIMES

Committee on Foreign Affairs: Subcommittee on International Security, International Organizations and Human Rights continued hearings on United States Security Toward Rogue Regimes: Part 2, Weapons Acquisition and Supplier Network. Testimony was heard from public witnesses.

COMMITTEE BUSINESS

Committee on House Administration: Subcommittee on Accounts met to consider pending business.

MISCELLANEOUS MEASURES

Committee on the Judiciary: Ordered reported the following bills: H.R. 1385, to amend the Omnibus Crime Control and Safe Streets Act of 1968 to allow formula grants to be used to prosecute persons driving while intoxicated; and H.R. 796, amended, Freedom of Access to Clinic Entrances Act of 1993.

OUTER CONTINENTAL SHELF ENHANCED EXPLORATION AND DEEP WATER INCENTIVES ACT

Committee on Merchant Marine and Fisheries: Subcommittee on Oceanography, Gulf of Mexico, and the Outer Continental Shelf held a hearing on H.R. 1282, Outer Continental Shelf Enhanced Exploration and Deep Water Incentives Act, and other proposed incentives to explore, develop, and produce domestic natural gas and oil resources in frontier and deep water areas of the Outer Continental Shelf. Testimony was heard from Tom Fry, Director, Minerals Management Service, Department of the Interior; John Riggs, Principle Deputy Assistant Secretary, Office of Policy, Planning, and Program Evaluation, Department of Energy; and public witnesses.

MISCELLANEOUS MEASURES

Committee on Post Office and Civil Service: Ordered reported the following bills: H.R. 2751, amended, Federal Employees Humanitarian Leave Act of 1993; and H.R. 3019, Performance Management and Recognition System Termination Act.

SPECIAL COUNSEL OFFICE REAUTHORIZATION

Committee on Post Office and Civil Service: Subcommittee on Civil Service held a hearing on H.R. 2970, to reauthorize the Office of Special Counsel. Testimony was heard from Kathleen D. Koch, Special Counsel, Office of Special Counsel; and public witnesses.

FEDERAL EMPLOYEES POLITICAL ACTIVITIES ACT

Committee on Rules: Granted a rule providing for a motion to take H.R. 20, Federal Employees Political Activities Act of 1993, from the Speaker's table with a Senate amendment and to concur in the Senate amendment. The Senate amendment shall be considered as read. The rule provides that the motion will be debatable for 1 hour. Testimony was heard from Chairman Clay and Representatives Jacobs and Myers of Indiana.

DISCHARGE PETITION PROCEDURES

Committee on Rules: Subcommittee on Rules of the House held a hearing on H. Res. 134, amending the Rules of the House of Representatives to cause the publication of Members signing a discharge motion. Testimony was heard from Representatives Inhofe, Oberstar and Barca of Wisconsin; Richard S. Beth, Analyst, American National Government, CRS, Library of Congress; and public witnesses.

EARTHQUAKE HAZARD REDUCTION ACT REAUTHORIZATION

Committee on Science, Space, and Technology: Subcommittee on Science held a hearing on the reauthorization of Earthquake Hazards Reduction Act. Testimony was heard from public witnesses.

NOAA RESPONSE TO WEATHER HAZARDS

Committee on Science, Space, and Technology: Subcommittee on Space held a hearing on NOAA Response to Weather Hazards—Has Nature Gone Mad? Testimony was heard from the following officials of the National Weather Service, NOAA, Department of Commerce: Joe Friday, Assistant Administrator, Weather Services and Director, National Weather Service; and Robert Sheets, Director, National Hurricane Center, National Weather Center.

BIOLOGICAL SURVEY ACT

Committee on Science, Space, and Technology: Subcommittee on Technology, Environment and Aviation and the Subcommittee on Investigations and Oversight held a joint hearing on H.R. 1845, Biological Survey Act of 1993. Testimony was heard from Bruce Babbitt, Secretary of the Interior; and public witnesses.

NAFTA AND SUPPLEMENTAL AGREEMENTS

Committee on Ways and Means: Held a hearing on the North American Free Trade Agreement (NAFTA) and Supplemental Agreements to the NAFTA. Testimony was heard from Michael Kantor, U.S. Trade Representative; Robert B. Reich, Secretary of Labor; and Carol M. Browner, Administrator, EPA.

Joint Meetings

Health Care

Joint Economic Committee: Committee held hearings to examine the historical evolution of the growing crisis of the American health care system, focusing on the economic impact of rising health care costs and the impact on various segments of American society, receiving testimony from Paul Starr, Princeton University, Princeton, New Jersey; John E. Wennberg, Dartmouth Medical School, Hanover, New Hampshire; Allen D. Feezor, North Carolina Insurance Commission, Raleigh; and Merrill Matthews, National Center for Policy Analysis, Dallas, Texas.

Hearings continue tomorrow.

•••••••••••

Wednesday, September 15, 1993

Senate

Chamber Action

Routine Proceedings, pages 21388–21633

Measures Introduced: Eight bills and five resolutions were introduced, as follows: S. 1459–1466, S.J. Res. 133–136, and S. Res. 144.

Page 21603

Measures Reported: Reports were made as follows:

H.R. 2518, making appropriations for the Departments of Labor, Health and Human Services, and Education, and related agencies, for the fiscal year ending September 30, 1994, with amendments. (S. Rept. No. 103–143)

Page 21603

Measures Passed:

Department of the Interior Appropriations, 1994: Senate passed H.R. 2520, making appropriations for the Department of the Interior and related agencies for the fiscal year ending September 30, 1994, after agreeing to excepted committee amendments, and after taking action on amendments proposed thereto, as follows:

Page 21388

Adopted:

(1) Byrd (for Hatfield/Murray) Amendment No. 895, to provide an early out authority to the Forest Service to assist in downsizing of the organization necessary to comply with the significantly reduced size of the timber sales program.

Page 21390

(2) Byrd (for Simpson) Amendment No. 896, to provide funds for the assimilation of a database related to big and small game animals that might be affected by wolf reintroduction in the West.

Page 21390

VOL 139 PT 24 JA 5 1993 — JA 25 1994 UMI

(3) Byrd Amendment No. 897, to strike provisions related to employment floors for the Indian Health Service. **Page 21391**

(4) Byrd (for Stevens) Amendment No. 898, to prohibit the use of funds for implementation of the Pacific Salmon strategy in the Tongass National Forest. **Page 21391**

(5) Craig Amendment No. 901, to provide for the use of funds for the research program relating to habitat and repopulation studies and possible interactions between wolves and mountain lions in and around Yellowstone National Park. **Page 21405**

(6) Nickles (for Burns) Amendment No. 902, to provide for the use of funds for the improvement of the physical infrastructure of Yellowstone National Park. **Page 21410**

Rejected:

(1) Helms Amendment No. 899 (to committee amendment on page 97, lines 1–4), to provide that funds from the National Endowment for the Arts shall be used only to give grants and financial assistance to non-profit groups and not to individuals. (By 65 yeas to 30 nays (Vote No. 270), Senate tabled the amendment. **Page 21392**

(2) Helms Amendment No. 900 (to Amendment No. 899), to provide for a more equitable distribution of National Endowment for the Arts funding among the individual states. (By 57 yeas to 38 nays (Vote No. 269), Senate tabled the amendment.) **Page 21395**

Withdrawn:

Burns Amendment No. 894, to provide for the use of funds for the improvement of the physical infrastructure of Yellowstone National Park. **Pages 21389, 21410**

Senate insisted on its amendments, requested a conference with the House thereon, and the Chair appointed the following conferees: Senators Byrd, Johnston, Leahy, DeConcini, Bumpers, Hollings, Reid, Murray, Nickles, Stevens, Cochran, Domenici, Gorton, Hatfield, and Burns. **Page 21427**

Commending Johan Jorgen Holst of Norway: Senate agreed to S. Res. 144, commending Johan Jorgen Holst of Norway for his contribution to peace in the Middle East. **Page 21457**

Lewis F. Powell, Jr., U.S. Courthouse: Senate passed S. 597, to designate the United States Courthouse located at 10th and Main Streets in Richmond, Virginia, as the "Lewis F. Powell, Jr. United States Courthouse". **Page 21631**

Charles E. Bennett Federal Building: Senate passed H.R. 2431, to designate the Federal building in Jacksonville, Florida, as the "Charles E. Bennett Federal Building", clearing the measure for the President. **Page 21632**

Subsequently, S. 1302, Senate companion measure, was indefinitely postponed. **Page 21632**

Howard H. Baker, Jr. U.S. Courthouse: Senate passed H.R. 168, to designate the Federal building to be constructed between Gay and Market Streets and Cumberland and Church Avenues in Knoxville, Tennessee, as the "Howard H. Baker, Jr. United States Courthouse", clearing the measure for the President. **Page 21632**

National Forest Foundation Act Amendment Act: Committee on Agriculture, Nutrition, and Forestry was discharged from further consideration of S. 1381, to improve administrative services and support provided to the National Forest Foundation, and the bill was then passed. **Page 21632**

Defense Base Closure/Realignment—Agreement: A unanimous-consent agreement was reached providing for the consideration of S.J. Res. 114, disapproving the recommendations of the Defense Base Closure and Realignment Commission on Monday, September 20, 1993, at 2 p.m. **Page 21457**

VA–HUD Appropriations, 1994—Agreement: A unanimous-consent agreement was reached providing for the consideration of H.R. 2491, making appropriations for the Department of Veterans Affairs and Housing and Urban Development, and for sundry independent agencies, boards, commission, corporations, and offices for the fiscal year ending September 30, 1994, on Monday, September 20, 1993, at 3 p.m. **Page 21458**

Authority for Committees: All committees were authorized to file executive and legislative reports during the recess of the Senate on Thursday, September 16, 1993, from 12 noon to 3 p.m. **Page 21630**

Executive Reports of a Committee: Senate received the following executive reports of a committee:

Report to accompany the Treaty with the Government of Romania Concerning the Reciprocal Encouragement and Protection of Investment (Treaty Doc. No. 102–36). (Ex. Rept. No. 103–7)

Report to accompany the Treaty with the Argentine Republic Concerning the Reciprocal Encouragement and Protection of Investment (Treaty Doc. No. 103–2). (Ex. Rept. No. 103–8)

Report to accompany the Treaty with the Republic of Bulgaria Concerning the Encouragement and Reciprocal Protection of Investment (Treaty Doc. No. 103–3). (Ex. Rept. No. 103–9)

Report to accompany the Treaty with the Republic of Armenia Concerning the Reciprocal Encouragement and Protection of Investment (Treaty Doc. No. 103–11). (Ex. Rept. No. 103–10)

Report to accompany the Treaty with the Republic of Kazakhstan Concerning the Reciprocal Encouragement and Protection of Investment (Treaty Doc. No. 103–12). (Ex. Rept. No. 103–11)

Report to accompany the Treaty with the Republic of Kyrgyzstan Concerning the Encouragement and Reciprocal Protection of Investment (Treaty Doc. No. 103–13). (Ex. Rept. No. 103–12)

Report to accompany the Treaty with the Republic of Moldova Concerning the Encouragement and Reciprocal Protection of Investment (Treaty Doc. No. 103–14). (Ex. Rept. No. 103–13)

Report to accompany the Treaty with the Republic of Ecuador Concerning the Encouragement and Reciprocal Protection of Investment (Treaty Doc. No. 103–15). (Ex. Rept. No. 103–14) **Page 21603**

Nominations Confirmed: Senate confirmed the following nominations:

Richard Holbrooke, of New York, to be Ambassador to the Federal Republic of Germany.

William Green Miller, of Virginia, to be Ambassador to Ukraine.

Reginald Bartholomew, of the District of Columbia, to be Ambassador to Italy.

Richard N. Gardner, of New York, to be Ambassador to Spain.

Gordon D. Giffin, of Georgia, to be a Member of the Board of Directors of the Overseas Private Investment Corporation for a term expiring December 17, 1993.

Gordon D. Giffin, of Georgia, to be a Member of the Board of Directors of the Overseas Private Investment Corporation for a term expiring December 17, 1996. **Pages 21458, 21633**

Nominations Received: Senate received the following nominations:

Hazel Rollins O'Leary, of Minnesota, to be the Representative of the United States of America to the Thirty-seventh Session of the General Conference of the International Atomic Energy Agency.

Ivan Selin, of the District of Columbia, to be an Alternate Representative of the United States of America to the Thirty-seventh Session of the General Conference of the International Atomic Energy Agency.

Jane E. Becker, of the District of Columbia, to be an Alternate Representative of the United States of America to the Thirty-seventh Session of the General Conference of the International Atomic Energy Agency. **Page 21633**

Communications: **Page 21602**

Executive Reports of Committees: **Page 21603**

Statements on Introduced Bills: **Page 21603**

Additional Cosponsors: **Page 21625**

Amendments Submitted: **Page 21615**

Authority for Committees: **Page 21626**

Additional Statements: **Page 21627**

Text of S. 1298, S. 1337, S. 1338, and S. 1339 as Previously Passed: **Page 21458**

Record Votes: Two record votes were taken today. (Total—270) **Page 21409**

Recess: Senate convened at 9:30 a.m., and recessed at 5:04 p.m., until 11 a.m., on Thursday, September 16, 1993, for a pro forma session.

Committee Meetings

NATIONAL FLOOD INSURANCE PROGRAM

Committee on Banking, Housing, and Urban Affairs: Subcommittee on Housing and Urban Affairs concluded hearings on S. 1405, to provide financial assistance to strengthen the National Flood Insurance Program and to reduce risk to the flood insurance fund by increasing compliance, providing incentives for community floodplain management, and providing for mitigation assistance, after receiving testimony from Don Collins, Acting Administrator, Federal Insurance Administration, Federal Emergency Management Agency; Judy A. England-Joseph, Director, Housing and Community Development Issues, Resources, Community, and Economic Development Division, General Accounting Office; Robert J. Engelstad, Senior Vice President for Mortgage and Lender Standards, Federal National Mortgage Association; Michael K. Stamper, Executive Vice President, Risk Management, Federal Home Loan Mortgage Corporation; Margaret Bowker, National Flood Determination Association, Reno, Nevada; Kenneth L. Austin, Jr., Wendover Funding, Inc., Greensboro, North Carolina, on behalf of the Mortgage Bankers Association of America; Larry W. Palmer, Redland Insurance Company, Council Bluffs, Iowa; Beth Millemann, Coastal Alliance, and Kerry Kehoe, Coastal States Organization, both of Washington, D.C.; Kathleen McCauley, Marshfield Coastal Advisory Committee, Marshfield, Massachusetts; Rebecca Quinn, Association of State Flood Plain Managers, Inc., Annapolis, Maryland; Pat Campbell-White, Rehoboth Beach, Delaware, on behalf of the National Association of Realtors; and Thomas N. Thompson, Owensboro, Kentucky, on behalf of the National Association of Home Builders.

NOMINATIONS

Committee on Commerce, Science, and Transportation: Committee concluded hearings on the nominations of David J. Barram, of California, to be Deputy Secretary of Commerce, and Steven O. Palmer, of Michigan, to be Assistant Secretary of Transportation for Governmental Affairs, after the nominees testified and answered questions in their own behalf. Mr. Barram was introduced by Senator

VOL 139 PT 24 JA 5 1993 — JA 25 1994 UMI

Feinstein, and Representatives Mineta and Eshoo, and Mr. Palmer was introduced by Senators Ford and Daschle.

NOMINATIONS

Committee on Energy and Natural Resources: Committee concluded hearings on the nominations of Tara O'Toole, of Maryland, to be Assistant Secretary for Environment, Safety and Health, and Jay E. Hakes, of Florida, to be Administrator of the Energy Information Administration, both of the Department of Energy, after the nominees testified and answered questions in their own behalf. Ms. O'Toole was introduced by Senator Exon, and John H. Gibbons, Director, Office of Science and Technology Policy, and Mr. Hakes was introduced by Senators Graham and Mack.

AUTHORIZATION—CLEAN WATER/WETLANDS PROTECTION

Committee on Environment and Public Works: Subcommittee on Clean Water, Fisheries and Wildlife concluded hearings on S. 1114, authorizing funds for programs of the Federal Water Pollution Control Act, focusing on wetlands protection issues, and related measures, including S. 1304, to improve the conservation of wetlands and thereby restore and maintain the physical, chemical and biological integrity of the Nation's waters, and to examine the Administration's proposal to improve Federal wetlands policy, after receiving testimony from Senators Boxer and Murkowski; Representative Don Edwards; James R. Lyons, Assistant Secretary of Agriculture for Natural Resources and Environment; Robert H. Wayland III, Director, Office of Wetlands, Oceans, and Watersheds, Environmental Protection Agency; G. Edward Dickey, Acting Assistant Secretary of the Army for Civil Works; Don Barry, Counselor, Office of the Assistant Secretary of the Interior for Fish and Wildlife and Parks; Douglas K. Hall, Assistant Secretary of Commerce for Oceans and Atmosphere; P. Scott Hausmann, Wisconsin Department of Natural Resources, Madison, on behalf of the Association of State Wetland Managers, Inc.; Langdon Marsh, New York State Department of Environmental Conservation, Albany, on behalf of the National Governors' Association; Mark Latch, Florida Department of Environmental Protection, Tallahassee; Kenneth F. Bierly, Oregon Division of State Lands, Salem; Joe Larson, University of Massachusetts, Amherst; David J. Cooper, Colorado State University, Fort Collins; Robert G. Szabo, National Wetlands Coalition, Dean R. Kleckner, American Farm Bureau Federation, and Douglas B. Inkley, National Wildlife Federation, all of Washington, D.C.; Ted R. Brown, Arvida Company, Boca Raton, Florida, on behalf of the Foundation for Environmental and Economic Progress; Kevin C. Martin, Soil and Environmental Services, Inc., Raleigh, North Carolina; and Dan James, Pacific Northwest Waterways Association, Vancouver, Washington.

Hearings were recessed subject to call.

NAFTA

Committee on Finance: Committee held hearings to examine the impact of the proposed North American Free-Trade Agreement [NAFTA] on American economic interests, including labor, environment, and related issues, receiving testimony from Senators Hollings and Levin; Warren M. Christopher, Secretary of State; Lloyd Bentsen, Secretary of the Treasury; and Michael Kantor, United States Trade Representative.

Hearings were recessed subject to call.

BUSINESS MEETING

Committee on the Judiciary: Committee ordered favorably reported the following business items:

The nominations of Lynne Ann Battaglia, to be United States Attorney for the District of Maryland, Zachary W. Carter, to be United States Attorney for the Eastern District of New York, Paula Jean Casey, to be United States Attorney for the Eastern District of Arkansas, James Patrick Connelly, to be United States Attorney for the Eastern District of Washington, Gaynelle Griffin Jones, to be United States Attorney for the Southern District of Texas, Eric Himpton Holder, to be United States Attorney for the District of Columbia, Paul Kinloch Holmes III, to be United States Attorney for the Western District of Arkansas, Stephen Charles Lewis, to be United States Attorney for the Northern District of Oklahoma, Scott M. Matheson, Jr., to be United States Attorney for the District of Utah, Vicki Lynn Miles-Lagrange, to be United States Attorney for the Western District of Oklahoma, Patrick H. Nemoyer, to be United States Attorney for the Western District of New York, John W. Raley, Jr., to be United States Attorney for the Eastern District of Oklahoma, John Thomas Schneider, to be United States Attorney for the District of North Dakota, Walter Michael Troop, to be United States Attorney for the Western District of Kentucky, Mary Jo White, to be United States Attorney for the Southern District of New York, and William David Wilmoth, to be United States Attorney for the Northern District of West Virginia;

S. Res. 91, to refer S. 745 entitled "A bill for the relief of Hardwick, Inc.," to the Chief Judge of the United States Court of Federal Claims for a report thereon;

S. Res. 98, to refer S. 794 entitled "A bill for the relief of land grantors of Henderson, Union and Webster counties, Kentucky, and their heirs," to the Chief Judge of the United States Court of Federal Claims for a report thereon;

S. Res. 102, to refer S. 840 entitled "A bill for the relief of the Estate of Dr. Beatrice Braude," to the Chief Judge of the United States Court of Federal Claims for a report thereon;

S. Res. 108, to refer S. 974 entitled "A bill for the relief of Richard Kanehl of Mobile, Alabama," to the Chief Judge of the United States Court of Federal Claims for a report thereon;

S. 540, to improve the administration of the bankruptcy system, address certain commercial issues and consumer issues in bankruptcy, and establish a commission to study and make recommendations on problems with the bankruptcy system, with an amendment in the nature of a substitute; and

S. 486, to establish a specialized corps of judges necessary for certain Federal proceedings required to be conducted, with an amendment in the nature of a substitute.

JOB TRAINING PROGRAMS

Committee on Indian Affairs: Committee concluded joint hearings with the Committee on Labor and Human Resources' Subcommittee on Employment and Productivity on the implementation of the Job Training Partnership Act and the Indian Employment Training and Services Demonstration Act, after receiving testimony from Ada E. Deer, Assistant Secretary of the Interior for Indian Affairs; Douglas Ross, Assistant Secretary of Labor for Employment and Training; Diann Dawson, Acting Director, Office of Family Assistance, Administration for Children and Family, Department of Health and Human Services; Norman C. DeWeaver, Center for Community Change, Washington, D.C.; Joseph T. Goombia, Fort Cobb, Oklahoma, and Diane Kelley, Muskogee, Oklahoma, both on behalf of the National Congress of American Indians; Lorenda Sanchez, California Indian Manpower Consortium, Sacramento; Ida Nadeau, United Tribes of Kansas and Southeast Nebraska, Horton, Kansas; and Joy Hanley, Affiliation of Arizona Indian Centers, Phoenix.

HEARING AID MARKETPLACE

Special Committee on Aging: Committee held hearings to examine the marketing of hearing aid devices, focusing on advertising and sales practices, consumer problems, testing and fitting of hearing aids, and the adequacy of State regulation, receiving testimony from David A. Kessler, Commissioner, Food and Drug Administration, Department of Health and Human Services; Donald L. Darling, West Virginia Attorney General's Office, Charleston, on behalf of the National Association of Attorney Generals; Margaret Dixon, American Association of Retired Persons, Washington, D.C.; Donna L. Sorkin, Self Help For Hard Of Hearing People, Inc., Bethesda, Maryland; Jerome C. Goldstein, American Academy of Otolaryngology—Head and Neck Surgery, Inc., Alexandria, Virginia; Robin L. Holm, International Hearing Society, Livonia, Michigan; Thomas J. O'Toole, American Speech-Language-Hearing Association, Rockville, Maryland; Miles Kidd, Kanawha, West Virginia; and Doris H. Lomax, Tampa, Florida.

Hearings were recessed subject to call.

House of Representatives

Chamber Action

Bills Introduced: 13 public bills, H.R. 3080–3092; and 2 resolutions, H.J. Res. 262, and H. Con. Res. 146 were introduced.

Page 21386

Reports Filed: Reports were filed as follows:

H.R. 2608, to make permanent the authority of the Secretary of Commerce to conduct the quarterly financial report program (H. Rept. 103–241);

H.R. 2685, to amend title 5, United States Code, to extend the Federal Physicians Comparability Allowance Act of 1978 (H. Rept. 103–242); and

H.R. 2751, to amend title 5, United States Code, to provide for the granting of leave to Federal employees wishing to serve as bone-marrow or organ donors, and to allow Federal employees to use sick leave for purposes relating to the adoption of a child, amended (H. Rept. 103–243).

Page 21385

Commission on the Social Security "Notch" Issue: The Speaker appointed the following as members from private life to the Commission on the Social Security "Notch" Issue on the part of the House: Mr. James C. Corman of McLean, Virginia, and Ms. Carroll L. Estes of San Francisco, California: and the Minority Leader appointed the following as members from private life to the Commission: Mr. Barber Conable of Alexander, New York, and Mr. Arthur L. Singleton of Dunnsville, Virginia.

Page 21362

Senate Messages: Messages received from the Senate today appear on page 21361.

Quorum Calls—Votes: No quorum calls or votes developed during the proceedings of the House today.

Adjournment: Met at 2 p.m. and, pursuant to the provisions of H. Con. Res. 145, adjourned at 4:38 p.m. until noon on Tuesday, September 21.

Committee Meetings

ECONOMIC GROWTH AND FINANCIAL INSTITUTIONS REGULATORY PAPERWORK REDUCTION ACT

Committee on Banking, Finance and Urban Affairs: Subcommittee on Financial Institutions Supervision, Regulation and Deposit Insurance held a hearing on H.R. 962, Economic Growth and Financial Institutions Regulatory Paperwork Reduction Act of 1993. Testimony was heard from public witnesses.

VOL 139 PT 24 JA 5 1993 — JA 25 1994 UMI

COMMUNITY DEVELOPMENT BANKING

Committee on Banking, Finance and Urban Affairs: Subcommittee on General Oversight, Investigations, and Resolution of Failed Financial Institutions held a hearing on ways in which this Nation's existing financial services industry can accommodate the credit needs of residents and businesses located in underserved communities and neighborhoods. Testimony was heard from public witnesses.

DAY CARE FACILITIES AND SCHOOLS—LEAD HAZARDS

Committee on Energy and Commerce: Subcommittee on Health and the Environment held a hearing on lead hazards in day care facilities and schools. Testimony was heard from Richard Hembra, Director, Environmental Protection Issues, Resources, Community and Economic Development Division, GAO; and pubic witnesses.

OVERSIGHT

Committee on Energy and Commerce: Subcommittee on Telecommunications and Finance continued oversight hearings on television violence, with emphasis on impact on minorities. Testimony was heard from Joycelyn Elders, M.D., Surgeon General, Public Health Service, Department of Health and Human Services.

DEVELOPMENTS IN EUROPE AND FORMER YUGOSLAVIA

Committee on Foreign Affairs: Subcommittee on Europe and the Middle East held a hearing on Developments in Europe and the former Yugoslavia. Testimony was heard from Stephen A. Oxman, Assistant Secretary, Bureau of European and Canadian Affairs, Department of State.

MISCELLANEOUS MEASURES

Committee on Merchant Marine and Fisheries: Ordered reported the following bills: H.R. 3049, to extend the current interim exemption under the Marine Mammal Protection Act for commercial fisheries until April 1, 1994; H.R. 2961, to authorize the Secretary of the Interior to construct and operate the Walter B. Jones Center for the Sounds at the Pocosin Lakes National Wildlife Refuge; and H.R. 2604, Brownsville Wetlands Policy Act of 1993.

ACADEMIC EARMARKS

Committee on Science, Space, and Technology: Concluded hearings on Academic Earmarks, Part II. Testimony was heard from Alvin Pesachowitz, Acting Deputy Assistant Administrator, Finance and Acquisition, EPA; Elizabeth E. Smedley, Acting Chief Financial Officer, Department of Energy; Robert W. Brown, Deputy Associate Administrator, Office of Human Resources Education, NASA; and public witnesses.

AFRICAN-AMERICAN VETERANS AND COMMUNITY: POST-TRAUMATIC STRESS DISORDER AND RELATED ISSUES

Committee on Veterans Affairs: Subcommittee on Oversight and Investigations held a hearing on African-American Veterans and Community: Post-Traumatic Stress Disorder and Related Issues. Testimony was heard from Senator Wellstone; the following officials of the Department of Veterans Affairs: David Law, M.D., Acting Associate Deputy Chief Medical Director, Clinical Programs; and Robert Rosenheck, M.D., Director, Northeast Program Evaluation Center, National Center for PTSD, VA Medical Center, West Haven, Connecticut; and public witnesses.

NAFTA AND SUPPLEMENTAL AGREEMENTS

Committee on Ways and Means: Subcommittee on Trade continued hearings on the North American Free-Trade Agreement [NAFTA] and Supplemental Agreements to the NAFTA. Testimony was heard from Representatives Levin, Kaptur, and Lewis of Florida; and public witnesses.

Hearings continue September 21.

Joint Meetings

HEALTH CARE

Joint Economic Committee: Committee continued hearings to examine the historical evolution of the growing crisis of the American health care system, focusing on the economic impact of rising health care costs and the impact on various segments of American society, receiving testimony from Ronald F. Pollack, Families USA Foundation, Marilyn Moon, The Urban Institute, John C. Rother, American Association of Retired Persons, Sara Rosenbaum, George Washington University, and Leroy L. Schwartz, Health Policy International, all of Washington, D.C.; and Deborah J. Chollet, Georgia State University, Atlanta.

****

Thursday, September 16, 1993

Senate

Chamber Action

Routine Proceedings, page 21658

Senate convened at 11 a.m. in pro forma session, and recessed at 11:00:36 a.m., until 12 noon on Monday, September 20, 1993.

Committee Meetings

No committee meetings were held.

House of Representatives

Chamber Action

The House was not in session today. Its next meeting will be held at noon on September 21.

Committee Meetings

No Committee meetings were held.

****

Monday, September 20, 1993

Senate

Chamber Action

Routine Proceedings, pages 21659–21768

Measures Introduced: Seven bills and one resolution were introduced, as follows: S. 1468–1474, and S. Res. 145.

Page 21743

Measures Reported: Reports were made as follows:

Reported on Thursday, September 16, during the recess:

S. 1467, to authorize appropriations for foreign assistance programs. (S. Rept. No. 103–144)

Reported today:

S. 314, to authorize appropriations for the National Historical Publications and Records Commission for fiscal year 1994 through fiscal year 1999, with an amendment in the nature of a substitute. (S. Rept. No. 145)

S. Res. 91, to refer S. 745 entitled "A Bill for the Relief of Hardwick, Inc.," to the Chief Judge of the United States Court of Federal Claims.

S. Res. 98, to refer S. 794 entitled "A bill for the relief of land grantors in Henderson, Union and Webster counties, Kentucky, and their heirs," to the Chief Judge of the United States Claims Court for a report thereon.

S. Res. 102, to refer S. 840 entitled "For the relief of the estate of Dr. Beatrice Braude" to the Chief Judge of the United States Court of Federal Claims for a report thereon.

S. Res. 108, to refer S. 974 entitled "A bill for the relief of Richard Kanehl of Mobile, Alabama" to the Chief Judge of the United States Court of Federal Claims for a report thereon.

Page 21743

Measures Passed:

Lewis F. Powell Courthouse: Committee on Environment and Public Works was discharged from further consideration of H.R. 1513, to designate the United States Courthouse located at 10th and Main Streets in Richmond, Virginia, as the "Lewis F. Powell, Jr. United States Courthouse", and the bill was then passed, clearing the measure for the President.

Page 21767

Authorizing Senate Employee Testimony: Senate agreed to S. Res. 145, to authorize testimony by employees of the Senate in *The People of the State of California* v. *Roger Calderon.*

Page 21767

Measures Rejected:

Defense Base Closure/Realignment: By 12 yeas to 83 nays (Vote No. 271), Senate rejected S.J. Res. 114, disapproving the recommendations of the Defense Base Closure and Realignment Commission.

Pages 21677, 21714, 21717

Passage Vitiated:

Private Relief: Senate vitiated passage of S. 1335, for the relief of the Menominee Tribe of Wisconsin, which had been passed on Friday, August 6, 1993, and the bill was returned to the Committee on the Judiciary.

Page 21767

VA–HUD APPROPRIATIONS, 1994: Senate began consideration of H.R. 2491, making appropriations for the Department of Veterans Affairs and Housing and Urban Development, and for sundry independent agencies, boards, commissions, corporations, and offices for the fiscal year ending September 30, 1994, agreeing to committee amendments, with certain exceptions, and taking action on amendments proposed thereto, as follows:

Pages 21694, 21712, 21714, 21717

Adopted:

(1) Mikulski Amendment No. 903, to make technical and conforming corrections.

Page 21708

(2) Mikulski Amendment No. 904, to continue necessary functions of the Council on Environmental Quality.

Page 21708

Pending:

Bumpers Amendment No. 905, to reduce funding for the implementation of the space station program for the purposes of reducing the deficit in the Federal budget.

Page 21717

Senate will continue consideration of the bill and the pending amendment proposed thereto, on Tuesday, September 21.

Nominations Received: Senate received the following nominations:

Received on Wednesday, September 15, during the recess:

Shirley Sears Chater, of Texas, to be Commissioner of Social Security.

Page 21768

Received on Thursday, September 16, during the recess:

VOL 139 PT 24 JA 5 1993 — JA 25 1994 UMI

Kathy Elena Jurado, of Florida, to be an Assistant Secretary of Veterans Affairs (Public and Intergovernmental Affairs).

Robert W. Perciasepe, of Maryland, to be an Assistant Administrator of the Environmental Protection Agency.

Elliott Pearson Laws, of Virginia, to be Assistant Administrator, Office of Solid Waste, of the Environmental Protection Agency.

Lynn R. Goldman, of California, to be Assistant Administrator for Toxic Substances of the Environmental Protection Agency.

John Calhoun Wells, of Texas, to be Federal Mediation and Conciliation Director.

Page 21768

Received on Friday, September 17, during the recess:

Theresa Anne Tull, of New Jersey, to be Ambassador to Brunei Darussalam.

Corlis Smith Moody, of Minnesota, to be Director of the Office of Minority Economic Impact, Department of Energy.

Jon Ernest DeGuilio, of Indiana, to be United States Attorney for the Northern District of Indiana for the term of four years.

Christopher Droney, of Connecticut, to be United States Attorney for the District of Connecticut for a term of four years.

Peggy A. Lautenschlager, of Wisconsin, to be United States Attorney for the Western District of Wisconsin for the term of four years.

Thomas Paul Schneider, of Wisconsin, to be United States Attorney for the Eastern District of Wisconsin for the term of four years.

Emily Margaret Sweeney, of Ohio, to be United States Attorney for the Northern District of Ohio for the term of four years.

Page 21768

Communications: Page 21742

Messages From the President: Page 21741

Statements on Introduced Bills: Page 21743

Additional Cosponsors: Page 21762

Amendments Submitted: Page 21763

Notices of Hearings: Page 21763

Authority for Committees: Page 21764

Additional Statements: Page 21764

Record Votes: One record vote was taken today. (Total—271)

Page 21717

Recess: Senate convened at 12 noon, and recessed at 9:58 p.m., until 9 a.m., on Tuesday, September 21, 1993. (For Senate's program, see the remarks of the Acting Majority Leader in today's Record on page 21768.)

Committee Meetings

PLANT VARIETY PROTECTION ACT AMENDMENTS

Committee on Agriculture, Nutrition, and Forestry: Subcommittee on Agricultural Research, Conservation, Forestry, and General Legislation held hearings on S. 1406, to make the Plant Variety Protection Act consistent with the International Convention for the Protection of New Varieties of Plants of March 19, 1991, to which the United States is a signatory, receiving testimony from Kenneth C. Clayton, Acting Administrator, Agricultural Marketing Service, Department of Agriculture; Dietrich Schmidt, Petoseed Company, Saticoy, California, on behalf of the American Seed Trade Association; Donald E. Latham, Latham Seed Company, Alexander, Iowa; Vance H. Watson, Association of Official Seed Certifying Agencies, Mississippi State, Mississippi; David F. Svik, Nebraska Department of Agriculture, on behalf of the Association of American Seed Control Officials, and Bryce Neidig, Nebraska Farm Bureau, on behalf of the American Farm Bureau Federation, both of Lincoln, Nebraska; David S. Douches, Michigan State University, East Lansing, on behalf of the National Potato Council; Robert F Barnes, Madison, Wisconsin, on behalf of the American Society of Agronomy, Crop Science Society of America, and the Soil Science Society of America; Hope J. Shand, Rural Advancement Foundation International-USA, Pittsboro, North Carolina; and Becky Winterboer, Milford, Iowa.

Hearings were recessed subject to call.

House of Representatives

Chamber Action

The House was not in session today. Its next meeting will be held at noon on Tuesday, September 21.

Committee Meetings

INTERAGENCY COMMUNITY REINVESTMENT ACT

Committee on Banking, Finance and Urban Affairs: On September 17, the Subcommittee on General Oversight, Investigations, and the Resolution of Failed Financial Institutions held a hearing on the Interagency Community Reinvestment Act (CRA) regulatory reform effort. Testimony was heard from the following officials of the Department of the Treasury: Eugene Ludwig, Comptroller; and Jonathan L. Fiechter, Acting Director, Office of Thrift Supervision; Larry Lindsey, member, Board of Governors, Federal Reserve Systems; and Andrew Hove, Jr., Acting Chairman, FDIC.

MISCELLANEOUS MEASURES

Committee on Natural Resources: On September 17, the Subcommittee on Native American Affairs held a hearing on the following bills: H.R. 878, to restore Federal services to the Pokagon Bank of Potawatomi Indians; and H.R. 2376, Little Traverse Bay Bands of Odawa Indians and the Little River Band of Otawa Indians Act. Testimony was heard from public witnesses.

♦♦♦♦♦♦♦♦♦♦♦♦

Tuesday, September 21, 1993

Senate

Chamber Action

Routine Proceedings, pages 21843–21938

Measures Introduced: Four bills were introduced, as follows: S. 1475–1478.

Page 21920

Measures Passed:

Private Relief: Senate agreed to S. Res. 91, to refer S. 745 entitled "A Bill for the Relief of Hardwick, Inc.," to the Chief Judge of the United States Court of Federal Claims.

Page 21937

Private Relief: Senate agreed to S. Res. 98, to refer S. 794 entitled "A bill for the relief of land grantors in Henderson, Union and Webster counties, Kentucky, and their heirs," to the Chief Judge of the United States Court for a report thereon.

Page 21937

Private Relief: Senate agreed to S. Res. 102, to refer S. 480 entitled "For the relief of the estate of Dr. Beatrice Braude," to the Chief Judge of the United States Court of Federal Claims for a report thereon.

Page 21937

Private Relief: Senate agreed to S. Res. 108, to refer S. 974 entitled "A bill for the relief of Richard Kanehl of Mobile, Alabama," to the Chief Judge of the United States Court of Federal Claims for a report thereon.

Page 21937

VA–HUD APPROPRIATIONS, 1994: Senate continued consideration of H.R. 2491, making appropriations for the Department of Veterans Affairs and Housing and Urban Development, and for sundry independent agencies, boards, commission, corporations, and offices for the fiscal year ending September 30, 1994, with certain excepted committee amendments, taking action of amendments proposed thereto, as follows:

Page 21859

Rejected:

(1) Bumpers Amendment No. 905, to reduce funding for the implementation of the space station program for the purposes of reducing the deficit in the Federal budget. (By 59 yeas to 40 nays (Vote No. 272), Senate tabled the amendment.)

Page 21859

(2) Bradley Amendment No. 907, to reduce funding for Selective Service System salaries and expenses. (By 58 yeas to 41 nays (Vote No. 273), Senate tabled the amendment.)

Page 21892

(3) Warner Amendment No. 908, to require the approval of Congress of the expenditure of certain space station funds. (By 55 yeas to 39 nays (Vote No. 274), Senate tabled the amendment.)

Pages 21902, 21907

(4) Warner Amendment No. 909 (to Amendment No. 908), in the nature of a substitute. (The amendment fell when Amendment No. 908, listed above, was tabled.)

Page 21903

Pending:

Bumpers Amendment No. 910, to provide funding for the termination of the Advanced Solid Rocket Motor project for the purposes of reducing the deficit in the Federal budget.

Page 21904

A unanimous-consent time-agreement was reached providing for further consideration of the pending amendment and certain other amendments to be proposed to the bill on Wednesday, September 22.

Page 21907

Appointments:

Coordinating Council on Juvenile Justice and Delinquency Prevention: The Chair, on behalf of the Majority Leader, after consultation with the Republican Leader, pursuant to Public Law 93–415, as amended by Public Law 102–586, announced the appointment of Lisa Beecher, of Maine, to the Coordinating Council on Juvenile Justice and Delinquency Prevention.

Page 21917

Messages From the President: Senate received the following messages from the President of the United States:

Transmitting the annual report on mine safety and health activities for fiscal year 1992; referred to the Committee on Labor and Human Resources. (PM–40).

Page 21918

Transmitting the annual report on the Saint Lawrence Seaway Development Corporation for fiscal year 1992; referred to the Committee on Environment and Public Works. (PM–41).

Page 21918

Transmitting the annual report on the National Science Foundation for fiscal year 1992; referred to the Committee on Labor and Human Resources. (PM–42).

Page 21918

Nominations Confirmed: Senate confirmed the following nominations:

VOL 139 PT 24 JA 5 1993 — JA 25 1994 UMI

Zachary W. Carter, of New York, to be United States Attorney for the Eastern District of New York for the term of four years.

Patrick H. NeMoyer, of New York, to be United States Attorney for the Western District of New York for the term of four years.

Mary Jo White, of New York, to be United States Attorney for the Southern District of New York for the term of four years.

James Patrick Connelly, of Washington, to be United States Attorney for the Eastern District of Washington for the term of four years.

John Thomas Schneider, of North Dakota, to be United States Attorney for the District of North Dakota for the term of four years.

William David Wilmoth, of West Virginia, to be United States Attorney for the Northern District of West Virginia for the term of four years vice William A. Kolibash, term expired.

Gaynelle Griffin Jones, of Texas, to be United States Attorney for the Southern District of Texas for the term of four years.

Karen Elizabeth Schreier, of South Dakota, to be United States Attorney for the District of South Dakota for the term of four years.

Walter Michael Troop, of Kentucky, to be United States Attorney for the Western District of Kentucky for the term of four years.

Eric Himpton Holder, Jr., of the District of Columbia, to be United States Attorney for the District of Columbia for the term of four years.

Stephen Charles Lewis, of Oklahoma, to be United States Attorney for the Northern District of Oklahoma for the term of four years.

Vicki Lynn Miles-LaGrange, of Oklahoma, to be United States Attorney for the Western District of Oklahoma for the term of four years.

John W. Raley, Jr., of Oklahoma, to be United States Attorney for the Eastern District of Oklahoma for the term of four years.

Randall K. Rathbun, of Kansas, to be United States Attorney for the District of Kansas for the term of four years.

Paula Jean Casey, of Arkansas, to be United States Attorney for the Eastern District of Arkansas for the term of four years.

Paul Kinloch Holmes, III, of Arkansas, to be United States Attorney for the Western District of Arkansas for the term of four years.

Lynne Ann Battaglia, of Maryland, to be United States Attorney for the District of Maryland for the term of four years.

Scott M. Matheson, Jr., of Utah, to be United States Attorney for the District of Utah for the term of four years.

Page 21936

Nominations Received: Senate received the following nominations:

Eli J. Segal, of Massachusetts, to be Chief Executive Officer of the Corporation for National and Community Service.

Page 21938

Messages From the President:	Page 21918
Messages From the House:	Page 21918
Measures Referred:	Page 21919
Communications:	Page 21919
Statements on Introduced Bills:	Page 21920
Additional Cosponsors:	Page 21931
Amendments Submitted:	Page 21932
Authority for Committees:	Page 21932
Additional Statements:	Page 21932

Record Votes: Three record votes were taken today. (Total—274)

Pages 21890, 21900, 21907

Recess: Senate convened at 9 a.m., and recessed at 9:54 p.m., until 9 a.m., on Wednesday, September 22, 1993. (For Senate's program, see the remarks of the Acting Majority Leader in today's Record on page 21938.)

Committee Meetings

NAFTA

Committee on Agriculture, Nutrition, and Forestry: Committee held hearings to examine the North American Free Trade Agreement's (NAFTA) effect on the American agriculture industry, receiving testimony from Michael Kantor, United States Trade Representative; Mike Espy, Secretary of Agriculture; Martha R. Roberts, Florida Department of Agriculture and Consumer Services, Tallahassee; Robert L. Foster, Agri-Mark, Inc., Middlebury, Vermont, on behalf of the Council of Northeast Farmer Cooperatives; Leland Swenson, Denver, Colorado, on behalf of the National Farmers Union; Michael Bauerle, Nebraska Corn Development, Utilization and Marketing Board, Lincoln; Dean R. Kleckner, Rudd, Iowa, on behalf of the American Farm Bureau Federation; and Roger Stuber, Bowman, North Dakota, on behalf of the National Cattlemen's Association.

Hearings were recessed subject to call.

APPROPRIATIONS—ENERGY AND WATER

Committee on Appropriations: Subcommittee on Energy and Water Development approved for full committee consideration, with amendments, H.R. 2445, making appropriations for fiscal year 1994 for energy and water development.

BUSINESS MEETING

Committee on Banking, Housing, and Urban Affairs: Committee ordered favorably reported the following bills:

S. 1275, authorizing funds to facilitate the establishment of community development financial institutions, with an amendment in the nature of a substitute. (As approved by the committee, the bill incorporates provisions of S. 265, S. 384, S. 478, and S. 924);

S. 479, to promote capital formation for small businesses and others through exempted offerings under the Securities Act and through investment pools that are excepted or exempted from regulation under the Investment Company Act of 1940 and through business development companies, with an amendment;

S. 469, to require the Secretary of the Treasury to mint coins in commemoration of the Vietnam Women's Memorial;

S. 483, to provide for the minting of coins in commemoration of Americans who have been prisoners of war;

S. 1111, to authorize the minting of coins to commemorate the Vietnam Veterans' Memorial in Washington, D.C.; and

S. 1159, to require the Secretary of the Treasury to mint coins in commemoration of women who have served in the Armed Forces of the United States.

HISTORIC SITES/NATIONAL PARKS

Committee on Energy and Natural Resources: Subcommittee on Public Lands, National Parks and Forests concluded hearings on the following bills:

S. 1341, to establish the Wheeling National Heritage Area in the State of West Virginia, after receiving testimony from Senator Byrd; and Patrick S. Cassidy, Wheeling National Heritage Task Force, Wheeling, West Virginia;

S. 1033, to establish the Shenandoah Valley National Battlefields and Commission in the Commonwealth of Virginia, after receiving testimony from Senators Warner, Robb and Jeffords; June M. Wilmot, Winchester-Frederick County Economic Development Commission, Winchester, Virginia; A. Wilson Greene, Association for the Preservation of Civil War Sites, Fredericksburg, Virginia; and John P. Monahan, Stonewall Brigade Foundation, Shenandoah County, Virginia; and

S. 986, to provide for an interpretive center at the Civil War Battlefield of Corinth, Mississippi, after receiving testimony from Mayor Edward S. Bishop, and Rosemary T. Williams, Corinth-Alcorn Civil War Battlefield Commission, both of Corinth, Mississippi.

Testimony was also received on all the aforementioned bills and H.R. 1305, to make boundary adjustments and other miscellaneous changes to authorities and programs of the National Park Service from John J. Reynolds, Deputy Director, National Park Service, Department of the Interior.

FEDERAL REAL PROPERTY

Committee on Environment and Public Works: Subcommittee on Water Resources, Transportation, Public Buildings, and Economic Development concluded hearings to examine the Administration's plans to reform the way General Services Administration (GSA) leases and builds courthouses and general office space for Federal workers, after receiving testimony from Roger W. Johnson, Administrator, and Julia M. Stasch, Deputy Administrator, both of the General Services Administration; Judge Robert C. Broomfield, United States District Court of Arizona, Phoenix, and P. Gerald Thacker, Assistant Director, Facilities, Security and Administrative Services, Administrative Office of the United States Courts, both on behalf of the Judicial Conference Committee on Security, Space and Facilities; and J. William Gadsby, Director, Government Business Operations Issues, General Government Division, General Accounting Office.

NAFTA

Committee on Finance: Committee resumed hearings to examine the North American Free Trade Agreement (NAFTA), focusing on how the Agreement advances United States economic interests, including labor, environmental, and related matters, receiving testimony from Robert B. Reich, Secretary of Labor; and Thomas R. Donahue, AFL–CIO, Washington, D.C.

Hearings were recessed subject to call.

ENVIRONMENTAL PROBLEMS IN THE FEDERAL GOVERNMENT

Committee on Governmental Affairs: Committee held hearings to examine environmental problems within the Federal Government, and strategies for the clean-up of Federal facilities, receiving testimony from Alice M. Rivlin, Deputy Director, Office of Management and Budget; Steven Herman, Assistant Administrator for Enforcement, Environmental Protection Agency; Thomas P. Grumbly, Assistant Secretary of Energy for Environmental Restoration and Waste Management; Sherri Wasserman Goodman, Deputy Under Secretary of Defense (Environmental Security); and Michael Heyman, Deputy Assistant Secretary of the Interior for Policy, Management and Budget.

Hearings were recessed subject to call.

House of Representatives

Chamber Action

Bills Introduced: 19 public bills, H.R. 3093–3111; 3 private bill, H.R. 3112–3114; and 4 resolutions, H.J. Res. 263, H. Con. Res. 147–148, and H. Res. 253 were introduced.

Page 21840

Reports Filed: Reports were filed as follows:

H.R. 1152, to direct the United States Sentencing Commission to make sentencing guidelines for Federal

VOL 139 PT 24 JA 5 1993 — JA 25 1994 UMI

criminal cases that provide sentencing enhancements for hate crimes, amended (H. Rept. 103–244);

H.R. 1385, to amend the Omnibus Crime Control and Safe Streets Act of 1968 to allow formula grants to be used to prosecute persons driving while intoxicated (H. Rept. 103–245);

S. 1130, to provide for continuing authorization of Federal employees leave transfer and leave bank programs, amended (H. Rept. 103–246);

H.R. 3019, to amend title 5, United States Code, to provide for a temporary extension and the orderly termination of the performance management and recognition system (H. Rept. 103–247);

H.R. 2811, to authorize certain atmospheric, weather, and satellite programs and functions of the National Oceanic and Atmospheric Administration, amended (H. Rept. 103–248);

H.R. 2684, to reauthorize and amend the National Fish and Wildlife Foundation Establishment Act (H. Rept. 103–249); and

H. Res. 252, relating to consideration of H.R. 2750, making appropriations for the Department of Transportation and related agencies for the fiscal year ending September 30, 1994 (H. Rept. 103–250).

Page 21840

Motion to Adjourn: By a yea-and-nay vote of 11 yeas to 376 nays, Roll No. 435, the House failed to agree to the Burton motion to adjourn.

Page 21170

Private Calendar: On the call of the Private Calendar, the House passed and sent to the Senate without amendment H.R. 808, a private bill (passed by a yea-and-nay vote of 425 yeas, with 1 voting "present," Roll No. 438). By a yea-and-nay vote of 390 yeas to 1 no, Roll No. 436, agreed to order the engrossment and third reading of the bill.

Pages 21772, 21820

Suspensions: House voted to suspend the rules and pass the following measures:

Veterans home loan guaranty increase: H.R. 949, amended, to amend title 38, United States Code, to increase the amount of the loan guaranty for loans for the purchase or construction of homes. Agreed to amend the title;

Page 21778

Hate crimes sentencing enhancement: H.R. 1152, amended, to direct the United States Sentencing Commission to make sentencing guidelines for Federal criminal cases that provide sentencing enhancements for hate crimes;

Page 21783

Drunk driving prosecution funding: H.R. 1385, to amend the Omnibus Crime Control and Safe Streets Act of 1968 to allow formula grants to be used to prosecute persons driving while intoxicated;

Page 21787

American Folklife Center reauthorization: H.R. 2074, amended, to authorize appropriations for the American Folklife Center for fiscal years 1994, 1995, 1996, and 1997. Agreed to amend the title;

Page 21789

Natural History Museum East Court reauthorization: S. 779, to continue the authorization of appropriations for the East Court of the National Museum of Natural History—clearing the measure for the President;

Page 21789

Commerce Department quarterly financial report program: H.R. 2608, to make permanent the authority of the Secretary of Commerce to conduct the quarterly financial report program;

Page 21790

Federal physicians comparability: H.R. 2685, to amend title 5, United States Code, to extend the Federal Physicians Comparability Allowance Act of 1978;

Page 21791

Federal employees leave sharing: S. 1130, amended, to provide for continuing authorization of Federal employee leave transfer and leave bank programs;

Page 21792

Federal employees humanitarian leave: H.R. 2751, amended, to amend title 5, United States Code, to provide for the granting of leave to Federal employees wishing to serve as bone-marrow or organ donors, and to allow Federal employees to use sick leave for purposes relating to the adoption of a child;

Page 21794

Performance management and recognition termination: H.R. 3019, to amend title 5, United States Code, to provide for a temporary extension and the orderly termination of the performance management and recognition system (passed by a recorded vote of 426 ayes to 1 no. Roll No. 439);

Pages 21796, 21821

Ross Bass Post Office: S. 464, to redesignate the Pulaski Post Office located at 111 West College Street in Pulaski, Tennessee, as the "Ross Bass Post Office" (passed by a recorded vote of 420 ayes to 3 noes, Roll No. 440);

Pages 21797, 21822

Samuel E. Perry Post Office: H.R. 2056, amended, to redesignate the Post Office building located at 600 Princess Anne Street in Fredericksburg, Virginia, as the "Samuel E. Perry Post Office Building" (passed by a recorded vote of 423 ayes to 2 noes, Roll No. 441). Agreed to amend the title;

Pages 21798, 21822

Graham B. Purcell, Jr. Post Office: H.R. 2294, to redesignate the Post Office building located at 1000 Lamar Street in Wichita Falls, Texas, as the "Graham B. Purcell, Jr. Post Office Building" (passed by a recorded vote of 422 ayes to 4 noes, Roll No. 442). Agreed to amend the title;

Pages 21799, 21823

Impact aid regarding certain Indian lands: H.R. 3051, to provide that certain property located in the State of Oklahoma owned by an Indian housing authority for the purpose of providing low-income housing shall be treated as Federal property under the Act of September 30, 1950 (Public Law 874, 81st Congress) (passed by a recorded vote of 358 ayes to 69 noes, Roll No. 443);

Pages 21799, 21824

Marine mammal interim exemption extension: H.R. 3049, to extend the current interim exemption under the Marine Mammal Protection Act for commercial fisheries until April 1, 1994 (passed by a recorded vote of 421 ayes to 6 noes, Roll No. 444);

Pages 21800, 21824

Walter B. Jones Center for the Sounds: H.R. 2961, to authorize the Secretary of the Interior to construct and operate the Walter B. Jones Center for the Sounds at the Pocosin Lakes National Wildlife Refuge (passed by a recorded vote of 425 ayes, Roll No. 445);

Pages 21802, 21825

Brownsville wetlands policy: H.R. 2604, to establish a Wetlands Center at the Port of Brownsville, Texas (passed by a recorded vote of 360 ayes to 64 noes, Roll No. 446).

Pages 21804, 21826

Federal Employees Political Activities Act: By a yea-and-nay vote of 339 yeas to 85 nays, Roll No. 437, the House agreed to the Senate amendment to H.R. 20, to amend title 5, United States Code, to restore to Federal civilian employees their right to participate voluntarily, as private citizens, in the political processes of the Nation, and to protect such employees from improper political solicitations—clearing the measure for the President.

Pages 21806, 21819

H. Res. 251, the rule making in order a motion to agree to the Senate amendment was agreed to by a voice vote.

Page 21805

Presidential Messages: Read the following messages from the President:

Mine Safety: Message wherein he transmits the annual report on mine safety for fiscal year 1992—referred to the Committee on Education and Labor;

Page 21827

St. Lawrence Seaway Development Corporation annual report: Message wherein he transmits the annual report of the Saint Lawrence Seaway Development Corporation for fiscal year 1992—referred to the Committee on Public Works and Transportation; and

Page 21827

National Science Foundation 1992 annual report: Message wherein he transmits the annual report of the National Science Foundation for the fiscal year 1992—referred to the Committee on Science, Space, and Technology.

Page 21827

Senate Messages: Messages received from the Senate appear on page 21771.

Quorum Calls—Votes: Four yea-and-nay votes and eight recorded votes developed during the proceedings of the House today and appear on pages 21770, 21772, 21819, 21820, 21821, 21822, 21822, 21823, 21824, 21825, 21826, 21826. There were no quorum calls.

Adjournment: Met at noon and adjourned at 7:51 p.m.

Committee Meetings

BLACK LUNG BENEFITS RESTORATION ACT

Committee on Education and Labor: Subcommittee on Labor Standards, Occupational Health and Safety approved for full Committee action H.R. 2108, Black Lung Benefits Restoration Act of 1993.

UNITED STATES ASSISTANCE FOR NEW INDEPENDENT STATES

Committee on Foreign Affairs: Held a hearing on United States Assistance Programs for the New States. Testimony was heard from the following officials of the Department of State: Strobe Talbott, Ambassador-at-Large and Special Advisor, New Independent States; and Thomas W. Simons, Coordinator, U.S. Assistance to the New Independent States; Lawrence H. Summers, Under Secretary, International Affairs, Department of the Treasury; Ashton B. Carter, Assistant Secretary, National Security and Counter-Proliferation, Department of Defense; and Malcolm Butler, Director, NIS Task Force, AID, U.S. International Development Cooperation Agency.

U.N. PEACEKEEPING ACTIVITIES—UNITED STATES PARTICIPATION

Committee on Foreign Affairs: Subcommittee on International Security, International Organizations and Human Rights continued hearings on United States. Participation in United Nations Peacekeeping Activities: Part 2. Testimony was from public witnesses.

MISCELLANEOUS MEASURES; HISTORICALLY BLACK COLLEGES AND UNIVERSITIES HISTORIC BUILDING PROTECTION AND PRESERVATION ACT

Committee on Natural Resources: Subcommittee on National Parks, Forests, and Public Lands approved for full Committee action the following bills: H.R. 914, amended, to amend the Wild and Scenic Rivers Act to designate certain segments of the Red River in Kentucky as components of the National Wild and Scenic Rivers System;

VOL 139 PT 24 JA 5 1993 — JA 25 1994 UMI

and H.R. 2650, to designate portions of the Maurice River and its tributaries in the State of New Jersey as components of the National Wild and Scenic Rivers System.

The Subcommittee also held a hearing on H.R. 2921, Historically Black Colleges and Universities Historic Building Restoration and Preservation Act. Testimony was heard from Representatives Clement, Hastings and Clyburn; Jerry L. Rogers, Associate Director, Cultural Resources, National Park Service, Department of the Interior; and public witnesses.

TRANSPORTATION APPROPRIATIONS

Committee on Rules: Granted an open rule on H.R. 2750, making appropriations for the Department of Transportation and related agencies for the fiscal year ending September 30, 1994, providing that the Mineta amendments en bloc printed in the rule shall be considered as adopted in the House and in the Committee of the Whole. The rule provides that the bill as so amended will be considered as the original bill for the purpose of further amendment. The rule provides that the Goss amendments en bloc printed in the rule are not divisible and may amend portions of the bill not yet read for amendment. The rule provides that House Resolution 211 and House Resolution 221 are laid on the table. Testimony was heard from Representatives Snowe and Goss.

EDUCATING SMALL BUSINESS WORKFORCE

Committee on Small Business: Subcommittee on Development of Rural Enterprises, Exports and the Environment held a hearing on "Educating the Small Business Workforce." Testimony was heard from public witnesses.

MISCELLANEOUS REVENUE ISSUES

Committee on Ways and Means: Subcommittee on Select Revenue Measures continued hearings on miscellaneous revenue issues. Testimony was heard from Representatives Kleczka and Wheat; Leslie B. Samuels, Assistant Secretary, Tax Policy, Department of the Treasury; Natwar Gandhi, Associate Director, Tax Policy and Administration Issues, GAO; and public witnesses.

Hearings continue September 23.

RETIREMENT INCOME SECURITY: CAN THE BABY GENERATION AFFORD TO RETIRE

Committee on Ways and Means: Subcommittee on Social Security held a hearing on Retirement Income Security: Can the Baby Generation Afford to Retire? Testimony was heard from Robert D. Reischauer, Director, CBO; Fernando Torres-Gil, Assistant Secretary, Aging, Department of Health and Human Services; and public witnesses.

SOCIAL SECURITY ACT AMENDMENTS

Committee on Ways and Means: Subcommittee on Social Security held a hearing on H.R. 979, to amend title II of the Social Security Act to expand current restrictions on payment of benefits to prisoners to include payments to individuals confined to public institutions pursuant to court order based on a verdict that the individual is not guilty of a criminal offense by reason of insanity or a similar finding. Testimony was heard from Representative Franks of New Jersey; Lawrence E. Thompson, Acting Commissioner, SSA, Department of Health and Human Services; Elizabeth Bazan, Legislative Attorney, Administrative Law Division, CRS, Library of Congress; and public witnesses.

NAFTA AND SUPPLEMENTAL AGREEMENTS

Committee on Ways and Means: Subcommittee on Trade continued hearings on the North American Free Trade Agreement (NAFTA) and Supplemental Agreements to the NAFTA. Testimony was heard from the following Governors: William F. Weld, State of Massachusetts; and Tommy G. Thompson, State of Wisconsin; Jan Paul Acton, Assistant Director, Natural Resources and Commerce, CBO; Allan I. Mendelowitz, Director, Financial Institutions, General Government Division, GAO; Robert Rogowsky, Director, Operations, U.S. International Trade Commission; and public witnesses.

Hearings continue September 23.

Joint Meetings

PESTICIDES

Joint Hearing: Senate Committee on Labor and Human Resources concluded joint hearings with the House Committee on Energy and Commerce's Subcommittee on Health and the Environment on proposed legislation to strengthen Federal regulation on the use of certain pesticides, after receiving testimony from Senator D'Amato; Representatives Roberts and Lehman; Carol M. Browner, Administrator, Environmental Protection Agency; David A. Kessler, Commissioner, Food and Drug Administration, Department of Health and Human Services; Richard Rominger, Deputy Secretary of Agriculture; Leonard P. Gianessi, Resources for the Future, Washington, D.C.; Al Meyerhoff, Natural Resources Defense Council, San Francisco, California; John Graham, Harvard University School of Public Health, Boston, Massachusetts; and Rout Reigart, Charleston, South Carolina, on behalf of the American Academy of Pediatrics.

AMERICAN LEGION

Joint Hearing: Senate Committee on Veterans' Affairs concluded joint hearings with the House Committee on Veterans' Affairs to review the legislative recommendations of the American Legion, after receiving testimony from Bruce Thiesen, American Legion, Indianapolis, Indiana.

Wednesday, September 22, 1993

Senate

Chamber Action

Routine Proceedings, pages 21963–22096

Measures Introduced: Eight bills were introduced, as follows: S. 1479–1486.

Page 22059

Measures Passed:

VA–HUD Appropriations, 1994: By 91 yeas to 9 nays (Vote No. 281), Senate passed H.R. 2491, making appropriations for the Departments of Veterans Affairs and Housing and Urban Development, and for sundry independent agencies, boards, commissions, corporations, and offices for the fiscal year ending September 30, 1994, after agreeing to remaining committee amendments, and taking action on amendments proposed thereto, as follows:

Pages 21964, 21971, 21976

Adopted:

(1) Gramm (for D'Amato) Amendment No. 912, to limit overall increases in permanent Federal employment by the Office of Federal Housing Enterprise Oversight.

Page 21968

(2) Bryan Amendment No. 911, to prohibit the use of funds for the Towards Outer Planetary Systems/High Resolution Microwave Survey program of the National Aeronautics and Space Administration. (By 23 yeas to 77 nays (Vote No. 276), Senate earlier failed to table the amendment.)

Pages 21965, 21987

(3) Nickles Amendment No. 913, to reduce funding for the National Service Initiative to authorized levels. (By 45 yeas to 55 nays (Vote No. 277), Senate earlier failed to table the amendment.)

Pages 21971, 21987

(4) Simon Amendment No. 914, to provide funding for the Asbestos School Hazard Abatement program of the Environmental Protection Agency. (By 31 yeas to 68 nays (Vote No. 278), Senate earlier failed to table the amendment.)

Pages 21976, 21987

(5) Stevens Amendment No. 921, to authorize the Administrator of the Environmental Protection Agency to regulate fuel additives that may cause adverse health effects.

Page 21999

(6) Mikulski (for DeConcini) Amendment No. 922, to limit the use of funds to indemnify government contractors against costs associated with allegations or judgments of infringement of intellectual property rights.

Page 22001

(7) Mikulski (for Riegle/Levin) Amendment No. 923, to provide funds for a socioeconomic data active archive center and to reduce funding for space research and technology in the National Aeronautics and Space Administration.

Page 22001

(8) Mikulski (for Bumpers) Amendment No. 924, to provide funding for the Stafford Loan Forgiveness program.

Page 22001

Rejected:

(1) Bumpers Amendment No. 910, to provide funding for the termination of the Advanced Solid Rocket Motor project for the purposes of reducing the deficit in the Federal budget. (By 53 yeas to 47 nays (Vote No. 275), Senate tabled the amendment.)

Pages 21964, 21980

(2) By 48 yeas to 51 nays (Vote No. 279), Brown/Domenici Amendment No. 915, to reduce the amount appropriated for fiscal year 1994 for community development grants of the Department of Housing and Urban Development.

Page 21988

(3) Murkowski Amendment No. 916, to defer Veterans Administration construction funding authority. (By 73 yeas to 27 nays (Vote No. 280), Senate tabled the amendment.)

Page 21992

Senate insisted on its amendments, requested a conference with the House thereon, and the Chair appointed the following conferees: Senators Mikulski, Leahy, Johnston, Lautenberg, Kerrey, Feinstein, Byrd, Gramm, D'Amato, Nickles, Bond, Burns, and Hatfield.

Page 22022

Federal Trade Commission Authorization: Committee on Commerce, Science, and Transportation was discharged from further consideration of H.R. 2243, to amend the Federal Trade Commission Act to extend the authorization of appropriations in such Act, and the bill was then passed, after striking all after the enacting clause and inserting in lieu thereof the text of S. 1179, Senate companion measure, and after agreeing to committee amendments.

Page 22072

Subsequently, S. 1179 was returned to the Senate Calendar.

Page 22077

Jemez National Recreation Area: Senate passed H.R. 38, to establish the Jemez National Recreation Area in the State of New Mexico, after agreeing to committee amendments.

Page 22078

Performance Management and Recognition System Termination Act: Senate passed H.R. 3019, to amend title 5, United States Code, to provide for a temporary extension and the orderly termination of the performance management and recognition system, clearing the measure for the President.

Page 22080

VOL 139 PT 24 JA 5 1993 — JA 25 1994 UMI

Marine Mammal Protection Act/Commercial Fisheries: Senate passed H.R. 3049, to extend the current interim exemption under the Marine Mammal Protection Act for commercial fisheries until April 1, 1994, clearing the measure for the President.

Page 22080

Commerce Department Quarterly Financial Report Program: Senate passed H.R. 2608, to provide for the reauthorization of the collection and publication of quarterly financial statistics by the Secretary of Commerce through fiscal year 1998, after agreeing to the following amendment proposed thereto:

Page 22080

Mitchell (for Lieberman) Amendment No. 942, in the nature of a substitute.

Page 22080

Foreign Assistance Appropriations, 1994: Senate began consideration of H.R. 2295, making appropriations for foreign operations, export financing, and related programs for the fiscal year ending September 30, 1994, agreeing to committee amendments, with certain exceptions, and taking action on proposed amendments, as follows:

Page 22022

Adopted:

(1) Leahy/McConnell Amendment No. 925, with respect to the availability of funds to the Palestine Liberation Organization.

Page 22041

(2) Leahy Amendment No. 926, to prohibit the use of funds to provide military assistance or training to any member of the Haitian Armed Forces who is or has been an illicit drug trafficker or has violated internationally human rights.

Page 22042

(3) Helms Amendment No. 927, to restrict assistance to Peru until that Government has compensated the survivors of Master Sergeant Joseph Beard, Jr., USAF.

Page 22042

(4) Helms Amendment No. 928, to prohibit assistance to foreign governments that export lethal military equipment to countries supporting international terrorism.

Page 22043

(5) Helms Modified Amendment No. 929, to withhold assistance for parking fines owed to the District of Columbia by foreign countries.

Page 22043

(6) McConnell (for Domenici) Amendment No. 930, to stabilize engineering and scientific institutes in Ukraine and Russia as they strive to convert defense industries to civilian applications.

Page 22045

(7) Stevens/Murkowski Amendment No. 932, to establish a Russian Far East Enterprise fund.

Page 22049

(8) Stevens/Murkowski Amendment No. 933, to clarify that used oil equipment is eligible for funding under the Commodity Import Program of the Agency for International Development.

Page 22049

(9) Stevens/Murkowski Amendment No. 934, to establish a cooperative data retrieval, storage, and electronic networking system between Russia and the United States for the location, retrieval, preservation and analysis of historical scientific environmental data from the former Soviet Union.

Page 22049

(10) Stevens Amendment No. 935, to express the sense of the Congress regarding an international fishery agreement in the Central Bering Sea.

Page 22049

(11) Leahy (for Feingold/Grassley) Amendment No. 936, to restrict further assistance to Syria.

Page 22050

(12) McConnell/Robb Amendment No. 937, to restrict assistance to the Government of Russia unless that Government makes progress in economic reforms based on repayment of commercial debt.

Page 22050

(13) McConnell (for Cochran) Amendment No. 938, to earmark funds for the World Food Program.

Page 22051

(14) Leahy (for DeConcini) Amendment No. 939, to restrict assistance to Kenya.

Page 22051

(15) Leahy (for Simon/Kassebaum) Amendment No. 940, to provide assistance for the transition to a non-racial democracy in South Africa.

Page 22052

(16) McConnell (for Coverdell) Amendment No. 941, to require regular notification of the Appropriations Committees with respect to any obligation or expenditure of assistance for Nicaragua.

Page 22053

Pending:

Helms Amendment No. 931, to prohibit assistance to countries whose governments expropriate United States property.

Page 22046

A unanimous-consent time-agreement was reached providing for further consideration of the pending amendment on Thursday, September 23.

Page 22050

Nominations Confirmed: Senate confirmed the following nominations:

Hazel Rollins O'Leary, of Minnesota, to be the Representative of the United States of America to the Thirty-seventh Session of the General Conference of the International Atomic Energy Agency.

Ivan Selin, of the District of Columbia, to be an Alternate Representative of the United States of America to the Thirty-seventh Session of the General Conference of the International Atomic Energy Agency.

Jane E. Becker, of the District of Columbia, to be an Alternate Representative of the United States of America to the Thirty-seventh Session of the General Conference of the International Atomic Energy Agency.

Page 22070

Nominations Received: Senate received the following nominations:

Routine lists in the Air Force, Army, and Navy.

Page 22080

Messages From the President:	Page 22082
Messages From the House:	Page 22057
Measures Referred:	Page 22058
Petitions:	Page 22058
Executive Reports of Committees:	Page 22059
Statements on Introduced Bills:	Page 22059
Additional Cosponsors:	Page 22063
Amendments Submitted:	Page 22064
Authority for Committees:	Page 22068
Additional Statements:	Page 22068

Record Votes: Seven record votes were taken today. (Total–281)

Pages 21987, 21987, 21991, 21999, 22022

Recess: Senate convened at 9 a.m., and recessed at 10:07 p.m., until 8:30 a.m., on Thursday, September 23, 1993. (For Senate's program, see the remarks of the Majority Leader in today's Record on page 22082.)

Committee Meetings

NOMINATION

Committee on Armed Services: Committee concluded hearings on the nomination of Gen. John M. Shalikashvili, United States Army, to be Chairman of the Joint Chiefs of Staff, after the nominee testified and answered questions in his own behalf.

NOMINATION

Committee on Commerce, Science, and Transportation: Committee concluded hearings on the nomination of Reed E. Hundt, of Maryland, to be a Member of the Federal Communications Commission, after the nominee, who was introduced by Senator Lieberman and Representative Cooper, testified and answered questions in his own behalf.

BUSINESS MEETING

Committee on Energy and Natural Resources: Committee ordered favorably reported the nominations of Tara Jeanne O'Toole, of Maryland, to be Assistant Secretary for Environment, Safety and Health, and Jay E. Hakes, of Florida, to be Administrator of the Energy Information Administration, both of the Department of Energy.

Also, Senate began consideration of S. 21, to provide for the protection of public lands in the California desert by designating their resources as part of the National Park and National Wilderness System, but did not complete action thereon, and recessed subject to call.

NOMINATION

Committee on Energy and Natural Resources: Committee concluded hearings on the nomination of Daniel A. Dreyfus, of Virginia, to be Director of the Office of Civilian Radioactive Waste Management, Department of Energy, after the nominee testified and answered questions in his own behalf.

NOMINATIONS

Committee on Finance: Committee concluded hearings on the nominations of Mary Jo Bane, of Massachusetts, to be Assistant Secretary for Family Support, and June Gibbs Brown, of Hawaii, to be Inspector General, both of the Department of Health and Human Services, George Munoz, of Illinois, to be Assistant Secretary for Management and Chief Financial Officer, Department of the Treasury, and Jeffrey E. Garten, of New York, to be Under Secretary of Commerce for International Trade, after the nominees testified and answered questions in their own behalf.

NOMINATION

Committee on Labor and Human Resources: Committee ordered favorably reported the nomination of Jane Alexander, of New York, to be Chairperson of the National Endowment for the Arts, National Foundation on the Arts and the Humanities.

Prior to this action, the committee concluded hearings on the nomination of Ms. Alexander, after the nominee, who was introduced by Senators Boren and D'Amato, testified and answered questions in her own behalf.

INTELLIGENCE

Select Committee on Intelligence: Committee held closed hearings on intelligence matters, receiving testimony from officials of the intelligence community.

Committee recessed subject to call.

House of Representatives

Chamber Action

Bills Introduced: 9 public bills, H.R. 3115–3123; 1 private bill, H.R. 3124; and 3 resolutions, H.J. Res. 264, and H. Con. Res. 149–150 were introduced.

Page 22148

Reports Filed: Reports were filed as follows:

H.R. 2151, to amend the Merchant Marine Act of 1936, to establish the Maritime Security Fleet program (H. Rept. 103–251);

H. Res. 254, providing for further consideration of H.R. 2401, to authorize appropriations for fiscal year

VOL 139 PT 24 JA 5 1993 — JA 25 1994 UMI

1994 for military activities of the Department of Defense, to prescribe military personnel strengths for fiscal year 1994 (H. Rept. 103–252);

H.R. 1036, to amend the Employee Retirement Income Security Act of 1974 to provide that such Act does not preempt certain State laws, amended (H. Rept. 103–253); and

H.R. 3116, making appropriations for the Department of Defense for the fiscal year ending September 30, 1994 (H. Rept. 103–254).

Page 22148

Recess: House recessed at 11:15 a.m. and reconvened at 12:42 p.m.

Page 22105

Transportation Appropriations: The House completed all general debate and began reading for amendment on H.R. 2750, making appropriations for the Department of Transportation and related agencies for the fiscal year ending September 30, 1994, but came to no resolution thereon. Proceedings under the 5-minute rule will resume on Thursday, September 23.

Pages 22101, 22105, 22106

Agreed To:

The Clement amendment that strikes language prohibiting the issuance of new airport improvement grants by the FAA (agreed to by a recorded vote of 317 ayes to 117 noes, Roll No. 448); and

Page 22125

The Mineta amendment that adds $284 million for Federal-aid highways and highway safety construction programs (agreed to by a recorded vote of 281 ayes to 154 noes, Roll No. 449, after having been rejected by a division vote of 8 ayes to 16 noes).

Page 22131

Rejected the Goss amendment that sought to add $5 million to Coast Guard operations funding; and reduces the appropriation for highway projects and facilities by $22.5 million.

Page 22122

Points of order were sustained against the following provisions:

Appropriations for the Immediate Office of the Secretary; the Immediate Office of the Deputy Secretary; the Office of the General Counsel; the Office of the Assistant Secretary for Transportation Policy; the Office of the Assistant Secretary of Aviation and International Affairs; the Office of the Assistant Secretary for Budget and Programs; the Office of the Assistant Secretary for Governmental Affairs; the Office of the Assistant Secretary for Administration; the Office of Public Affairs; the Executive Secretariat; the Contract Appeals Board; the Office of Civil Rights; the Office of Small and Disadvantaged Business Utilization; Transportation Planning, Research, and Development; and the Office of Commercial Space Transportation;

Page 22119

Three rescissions of highway trust fund authority;

Page 22136

Appropriations for surface transportation projects derived from the Highway Trust Fund; and

Page 22138

Appropriations for ongoing highway projects derived from the Highway Trust Fund.

Page 22139

H. Res. 252, the rule relating to consideration of the bill, was agreed to earlier by a yea-and-nay vote of 257 yeas to 163 nays, Roll No. 447. Pursuant to the rule, H. Res. 211 and H. Res. 221 were laid on the table.

Page 22105

Midnight Report: The Committee on Appropriations received permission to have until midnight tonight to file a report on H.R. 3116, making appropriations for the Department of Defense for the fiscal year ending September 30, 1994.

Page 22106

Recess: House recessed at 5:50 p.m. and reconvened at 8:41 p.m.

President's Health Care Address: Before a joint session of Congress, President Clinton delivered his health care address. He was escorted to and from the House Chamber by a committee composed of Senators Mitchell, Ford, Pryor, Kennedy, Riegle, Moynihan, Rockefeller, Daschle, Wofford, Feinstein, Dole, Simpson, Cochran, Lott, Nickles, Gramm, Thurmond, Packwood, Chafee, and Kassebaum; and Representatives Gephardt, Bonior, Hoyer, Fazio, Kennelly, Derrick, Michel, Gingrich, Armey, Hyde, Dickey, and Hutchinson.

The message was referred to the Committee of the Whole House on the State of the Union and ordered printed as a House Document (H. Doc. 103–137).

Page 22141

Quorum Calls—Votes: One yea-and-nay vote and two recorded votes developed during the proceedings of the House today and appear on pages 22105, 22128, 22136.

Adjournment: Met at 10:00 a.m. and adjourned at 10:07 p.m.

Committee Meetings

FEDERAL GRAIN INSPECTION SERVICE—EXTEND AUTHORITY

Committee on Agriculture: Ordered reported amended H.R. 2689, to extend the authority of the Federal Grain Inspection Service to collect fees to cover administrative and supervisory costs.

ADMINISTRATION'S PESTICIDE PROPOSAL

Committee on Agriculture: Subcommittee on Department Operations and Nutrition held a hearing to review the Administration's pesticide proposal. Testimony was heard from Carol M. Browner, Administrator, EPA; Richard A. Rominger, Deputy Secretary, USDA; and David A. Kessler, Commissioner, FDA, Department of Health and Human Services.

DEPARTMENT OF DEFENSE APPROPRIATIONS

Committee on Appropriations: Ordered reported the Department of Defense appropriations for Fiscal Year 1994.

MISCELLANEOUS MEASURES

Committee on Banking, Finance and Urban Affairs: Ordered reported amended the following bills: H.R. 1257, Federal Insurance Administration Act; and H.R. 3063, International Development and Debt Relief Act of 1993.

NAFTA—ENERGY PROVISIONS AND ENVIRONMENTAL IMPLICATIONS

Committee on Energy and Commerce: Subcommittee on Energy and Power held a hearing on the energy provisions and environmental implications of the proposed NAFTA. Testimony was heard from William H. White, Deputy Secretary, Department of Energy; Rufus Yerxa, Deputy U.S. Trade Representative; and public witnesses.

HAZARDOUS MATERIALS TRANSPORTATION ACT AMENDMENTS

Committee on Energy and Commerce: Subcommittee on Transportation and Hazardous Materials held a hearing on H.R. 2178, to amend the Hazardous Materials Transportation Act to authorize appropriations for fiscal years 1994, 1995, 1996, and 1997. Testimony was heard from Representative Spratt; Sally Hill Cooper, Associate Administrator, Policy, Federal Railroad Administration, Department of Transportation; Bernard Loeb, Director, Office of Research and Engineering, National Transportation Safety Board; Joseph Preston, Representative, State of Pennsylvania; and public witnesses.

INTERNATIONAL POPULATION ISSUES

Committee on Foreign Affairs: Held a hearing on International Population issues. Testimony was heard from Representatives Beilenson and Morella; Barbara Torrey, National Academy of Sciences; and public witnesses.

EXPORT CONTROLS—ADVANCED TELECOMMUNICATIONS

Committee on Foreign Affairs: Subcommittee on Economic Policy, Trade and Environment held a hearing on Export Controls on Advanced Telecommunications. Testimony was heard from Representatives Wyden and Glickman; and public witnesses.

The Subcommittee also met in executive session on this subject. Testimony was heard from VAdm. John M. McConnell, USN, Director, NSA, Department of Defense.

LEGAL SERVICES REAUTHORIZATION ACT

Committee on the Judiciary: Subcommittee on Administrative Law and Governmental Relations held a hearing on H.R. 2644, Legal Services Reauthorization Act of 1993. Testimony was heard from Representative McCollum; Webster L. Hubbell, Associate Attorney General, Department of Justice; the following officials of the Legal Services Corporation: George Wittgrat, Chairman and Norman D. Shumway, Vice Chairman, both members, Board of Directors; and Edouard P. Quatrevaux, Inspector General; and public witnesses.

MISCELLANEOUS MEASURES

Committee on Merchant Marine and Fisheries: Subcommittee on Fisheries Management held a hearing on the following: International straddling fisheries stocks; H. Con. Res. 135, calling for the United States to take further steps to establish an international fishery agreement for conservation and management of living marine resources in international waters of the Bering Sea known as the Donut Hole; and the fisheries of North Atlantic Ocean and whether the United States should be a participating member of the North Atlantic Fisheries Organization (NAFO). Testimony was heard from David A. Colson, Deputy Assistant Secretary, Oceans and Fisheries Affairs, Department of State; Gary Matlock, Acting Deputy Assistant Administrator, Fisheries, National Marine Fisheries Service, NOAA, Department of Commerce; Ron Somerville, Special Assistant to the Commissioner, Department of Fish and Game, State of Alaska; and public witnesses.

MARITIME COMPETITIVENESS ACT

Committee on Merchant Marine and Fisheries: Subcommittee on Merchant Marine approved for full Committee action H.R. 3103, Maritime Competitiveness Commission Act of 1993.

MISCELLANEOUS MEASURES

Committee on Natural Resources: Ordered reported amended the following bills: H.R. 1425, American Indian Agricultural Act of 1993; H.R. 1426, Indian Dams Safety Act of 1993; and H.R. 2399, Catawba Indian Tribe of South Carolina Land Claims Settlement Act of 1993.

NATIONAL DEFENSE AUTHORIZATION ACT

Committee on Rules: Granted a rule providing for further consideration of H.R. 2401, National Defense Authorization Act for Fiscal Year 1994. The rule makes in order only the amendments printed in the report to accompany this rule, certain amendments en bloc, and pro forma amendments if offered by the chairman or ranking minority member of the Armed Services Committee. Except as specified in sections 2 through 4 of the rule, the amendments are to be considered in the order printed in the report, may be offered only by a Member designated in the report, and shall be considered as read. The rule provides that unless otherwise specified in the report, each amendment is debatable for 10 minutes equally divided and controlled by the proponent and an opponent and is not subject to amendment. The amendments are not subject to a demand for a division of the question. All points

VOL 139 PT 24 JA 5 1993 — JA 25 1994 UMI

of order against the amendments in the report are waived. The rule provides that the amendments in part 1 of the report may be considered at any time but only in the order printed. The rule provides for an additional period of one hour of general debate on section 575 of the committee substitute and the amendments printed in part 1 of the report, equally divided and controlled among the chairman of the Armed Services Committee, the ranking minority member of the Armed Services Committee, and Representative Skelton. The rule provides that part 1 amendments will be considered under the king-of-the-hill procedures. The rule authorizes the Chairman of the Armed Services Committee or his designee to offer amendments en bloc consisting of amendments printed in part 4 of the report to accompany this resolution or in House Report 103–236 or germane modifications thereto. The amendments en bloc shall be considered as read except that modifications shall be reported. The amendments en bloc are debatable for 20 minutes equally divided and controlled by the Chairman and ranking minority member of the Armed Services Committee and are not subject to amendment nor a demand for a division of the question. Original proponents of the amendments are permitted to insert statements in the Record. All points of order against the amendments en bloc are waived. The rule permits the Chairman of the Committee of the Whole to postpone consideration of a request for a recorded vote on any amendment and to reduce to 5 minutes the time for voting after the first of a series of votes. The Chairman of the Committee of the Whole is authorized to recognize for consideration of amendments printed in parts 2 through 4 of the report out of the order in which they are printed, but not sooner than one hour after the Chairman of the Armed Services Committee or a designee announces from the floor a request to that effect. The rule provides for one motion to recommit with or without instructions.

SBA'S MINORITY BUSINESS DEVELOPMENT PROGRAM

Committee on Small Business: Held a hearing on SBA's Minority Business Development Program. Testimony was heard from the following officials of the SBA: Erskine B. Bowles, Administrator; and Judith A. Watts, Associate Administrator, Minority Small Business and Capital Ownership Development; and Jacquelyn Williams-Bridgers, Associate Director, Housing and Community Development Issues, Resources, Community, and Economic Development Division, GAO.

VETERANS' LEGISLATION

Committee on Veterans' Affairs: Subcommittee on Hospitals and Health Care held a hearing on the following bills: H.R. 3082, to improve health care services of the Department of Veterans Affairs relating to women veterans; H.R. 3081, to amend title 38, United States Code, to extend and expand authority for the Secretary of Veterans Affairs to provide priority health care to veterans who were exposed to ionizing radiation or to Agent Orange; and H.R. 3090, to amend title 38, United States Code, to improve the ability of the Department of Veterans Affairs to provide continuity of care in the rehabilitation of chronically mentally ill veterans. Testimony was heard from Representatives Schroeder and Evans; John T. Farrar, M.D., Acting Under Secretary, Health, Veterans Health Administration, Department of Veterans Affairs; and representatives of veterans organizations.

EMERGENCY UNEMPLOYMENT COMPENSATION EXTENSION

Committee on Ways and Means: Subcommittee on Human Resources held a hearing on the extension of emergency unemployment compensation. Testimony was heard from Robert B. Reich, Secretary of Labor.

♦♦♦♦♦♦♦♦♦♦♦

Thursday, September 23, 1993

Senate

Chamber Action

Routine Proceedings, pages 22248–22442

Measures Introduced: Four bills and two resolutions were introduced, as follows: S. 1487–1490, S.J. Res. 137, and S. Res. 146.

Page 22359

Measures Reported: Reports were made as follows:

Special Report on further revised allocation to subcommittees of budget totals. (S. Rept. No. 103–146)

H.R. 2445, making appropriations for energy and water development for the fiscal year ending September 30, 1994, with amendments. (S. Rept. No. 103–147)

H.R. 2446, making appropriations for military construction for the Department of Defense for the fiscal year ending September 30, 1994, with amendments. (S. Rept. No. 103–148)

S. 668, to amend title IX of the Civil Rights Act of 1968 to increase the penalties for violating the fair housing provisions of the Act. (S. Rept. No. 103–149)

Page 22359

Measures Passed:

Foreign Operations Appropriations, 1994: By 88 yeas to 10 nays (Vote No. 287), Senate passed H.R. 2295, making appropriations for foreign operations, export financing, and related programs for the fiscal year ending September 30, 1994, and making supplemental appropriations for such programs for the fiscal year ending September 30, 1993, after agreeing to further committee amendments, and taking action on proposed amendments, as follows:

Pages 22265, 22276

Adopted:

(1) By 92 yeas to 4 nays (Vote No. 282), Helms Modified Amendment No. 931, to prohibit assistance to countries whose governments expropriate United States property.

Page 22265

(2) McConnell (for Mack) Amendment No. 943, to withhold funds from Russia if that country has recently provided assistance for Cuba.

Page 22270

(3) McConnell Amendment No. 944, to prohibit assistance to the New Independent States if there is a violation of territorial integrity of any other New Independent State, or to enhance their military capability, and that one-third of the assistance shall be provided to countries other than Russia.

Page 22271

(4) By 97 yeas to 1 nay (Vote No. 283), Byrd Amendment No. 945, to certify continued progress on Russian troop withdrawal from Latvia and Estonia.

Page 22272

(5) Wellstone Amendment No. 946, to establish a policy with respect to the restoration of democracy in Haiti.

Page 22276

(6) Pressler/Byrd Amendment No. 948, to express the sense of the Congress with respect to establishing an independent inspector general within the United Nations.

Page 22287

(7) Leahy Amendment No. 951, relating to the Palestine Liberation Organization compliance with commitments made on September 9, 1993.

Page 22303

(8) McConnell (for Stevens) Amendment No. 952, to permit expenditure of funds for war reserve stockpiles in Thailand.

Page 22303

(9) Brown Amendment No. 953, to place a limitation on the obligation of funds appropriated for the International Bank for Reconstruction and Development and the International Development Association.

Page 23304

(10) By a unanimous vote of 99 yeas (Vote No. 286), Kerrey Amendment No. 954, to express the sense of the Congress concerning human rights and democratic reform in Vietnam.

Page 22309

(11) Harkin/Hatfield Amendment No. 955, to express the sense of the Senate with respect to the importation of products made with child labor.

Page 22312

(12) Leahy (for DeConcini) Amendment No. 956, to express the sense of the Senate in support of President Yeltsin in his effort to continue the reform process in Russia.

Page 22314

(13) Leahy (for Pell) Amendment No. 957, to delete certain authorization requirement provisions.

Page 22314

(14) Leahy Amendment No. 958, of a technical nature.

Page 22314

(15) Leahy (for Levin) Amendment No. 959, to restrict military assistance to Egypt until all United States citizens detained in Egypt receive fair trials and due process.

Page 22315

(16) Leahy (for Pryor) Amendment No. 960, relating to recommendations of improving the economy, efficiency, and effectiveness of operational programs and administrative functions of members of the World Bank Group.

Page 22315

Rejected:

(1) Brown Amendment No. 949, to eliminate World Bank capital stock funding increases. (By 55 yeas to 44 nays (Vote No. 284), Senate tabled the amendment.)

Pages 22290, 22311

(2) Smith/Kempthorne Amendment No. 950, to reduce funds for foreign assistance programs, and to make available additional funds for the technology reinvestment portion of Defense conversion programs. (By 64 yeas to 35 nays (Vote No. 285), Senate tabled the amendment.)

Pages 22296, 22311

Withdrawn:

Pressler/Helms Amendment No. 947, to restrict the use of funds to pay voluntary contributions to the United Nations until an independent inspector general is established within that organization.

Page 22281

Senate insisted on its amendments, requested a conference with the House thereon, and the Chair appointed the following conferees: Senators Leahy, Inouye, DeConcini, Lautenberg, Harkin, Mikulski, Feinstein, Byrd, McConnell, D'Amato, Specter, Nickles, Mack, Gramm, and Hatfield.

Page 22331

American Folklife Center Authorization: Senate passed H.R. 2074, to authorize appropriations for the American Folklife Center for fiscal years 1994, 1995, 1996, and 1997, clearing the measure for the President.

Page 22436

Authorizing Testimony/Representation: Senate agreed to S. Res. 146, to authorize testimony, production of documents, and representation in the case of *United States vs. Deborah Gore Dean.*

Page 22436

Indian Housing: Senate passed H.R. 3051, to provide that certain property located in the State of Oklahoma owned by an Indian housing authority for the purpose of providing low-income housing shall be treated as Federal property under the Act of September 30, 1950 (Public Law 874, 81st Congress), clearing the measure for the President.

Page 22438

Homeless and Community Development Amendments: Committee on Banking, Housing, and Urban Affairs was discharged from further consideration of H.R.

VOL 139 PT 24 JA 5 1993 — JA 25 1994 UMI

2517, to enable the Secretary of Housing and Urban Development to demonstrate innovative strategies for assisting homeless individuals, to develop the capacity of community development corporations and community housing development organizations to undertake community development and affordable housing projects and programs, to encourage pension fund investment in affordable housing, and the bill was then passed, after agreeing to the following amendment proposed thereto:

Page 22438

Wellstone (for Riegle) Amendment No. 965, in the nature of a substitute.

Page 22438

Agriculture Appropriations, 1994—Conference Report: Senate agreed to the conference report on H.R. 2493, making appropriations for Agriculture, Rural Development, Food and Drug Administration, and Related Agencies programs for the fiscal year ending September 30, 1994.

Page 22334

Senate concurred in the amendment of the House to Senate amendments numbered 18, 28, 36, 40, 74, 78, 111, 136, 137, and 142.

Pages 22337, 22342

Senate concurred in the amendment of the House to Senate amendment number 29 with a Bryan Amendment No. 961, to prohibit the use of funds to support the price of wool or mohair by means of loans, purchases, payments, or other operations. (By 41 yeas to 56 nays (Vote No. 288), Senate earlier failed to table Amendment No. 961.)

Page 22337

Senate concurred in the amendment of the House to Senate amendment number 164 with a Brown Amendment No. 963, to prohibit the use of funds to provide for payments or loan forfeitures to support the price of honey.

Page 22342

Amendment Withdrawn:

Brown Amendment No. 962, to prohibit the use of funds to provide for payments or loan forfeitures to support the price of honey.

Page 22342

Labor/HHS/Education Appropriations, 1994: Senate began consideration of H.R. 2518, making appropriations for the Departments of Labor, Health and Human Services, and Education, and related agencies for the fiscal year ending September 30, 1994, agreeing to committee amendments, with certain exceptions, and taking action of amendments proposed thereto, as follows:

Pages 22343, 22345, 22435

Pending:

Wellstone Amendment No. 964 (to committee amendment beginning on page 9, line 23), to assure that Members of Congress participate on an equal basis with their constituents in the health care system that results from health care reform legislation.

Pages 22358, 22434

A unanimous-consent time-agreement was reached providing for consideration of the committee amendment on page 74, lines 20–25 on Monday, September 27 and Tuesday, September 28, with a vote to occur thereon at 2:15 p.m., on Tuesday, September 28.

Page 22435

Federal Employees Leave Sharing Amendments Act: Senate concurred in the amendment of the House to S. 1130, to provide for continuing authorization of Federal employee leave transfer and leave bank programs, clearing the measure for the President.

Page 22437

Religious Freedom Restoration Act—Agreement: A unanimous-consent time-agreement was reached providing for the consideration of S. 578, to protect the free exercise of religion, and amendments to be proposed thereto.

Page 22437

Appointment:

Glass Ceiling Commission: The Chair, on behalf of the Majority Leader, pursuant to Public Law 102–166, appointed Ann Szostak, of Maine, as a member of the Glass Ceiling Commission.

Page 22436

Nominations Confirmed: Senate confirmed the following nomination:

Jay E. Hakes, of Florida, to be Administrator of the Energy Information Administration, Department of Energy.

Pages 22436, 22442

Nominations Received: Senate received the following nominations:

Victor L. Tomseth, of Oregon, to be Ambassador to the Lao People's Democratic Republic.

Jennifer Anne Hillman, of the District of Columbia, for the rank of Ambassador during her tenure of service as Chief Textile Negotiator.

Gilbert F. Casellas, of Pennsylvania, to be General Counsel of the Department of the Air Force.

Page 22442

Messages From the House: Page 22359

Measures Placed on Calendar: Pages 22437, 22442

Measures Read First Time: Page 22442

Communications: Page 22359

Statements on Introduced Bills: Page 22360

Additional Cosponsors: Page 22423

Amendments Submitted: Page 22424

Notices of Hearings: Page 22430

Authority for Committees: Page 22430

Additional Statements: Page 22431

Record Votes: Seven record votes were taken today. (Total—288)

Pages 22269, 22273, 22312, 22330, 22341

Recess: Senate convened at 8:30 a.m., and recessed at 8:31 p.m., until 9:30 a.m., on Friday, September 24, 1993. (For Senate's program, see the remarks of the Acting Majority Leader in today's Record on page 22442.)

Committee Meetings

APPROPRIATIONS—ENERGY AND WATER DEVELOPMENT/MILITARY CONSTRUCTION

Committee on Appropriations: Committee ordered favorably reported the following bills:

H.R. 2445, making appropriations for fiscal year 1994 for energy and water development, with amendments; and

H.R. 2446, making appropriations for fiscal year 1994 for military construction for the Department of Defense, with amendments.

NOMINATIONS

Committee on Armed Services: Committee concluded hearings on the nominations of John J. Hamre, of South Dakota, to be Comptroller of the Department of Defense, Frederick F. Y. Pang, of Hawaii, to be Assistant Secretary of the Navy for Manpower and Reserve Affairs, and Nora Slatkin, of Maryland, to be Assistant Secretary of the Navy for Research, Development, and Acquisition, after the nominees testified and answered questions in their own behalf. Ms. Slatkin was introduced by Senator Hollings.

RTC

Committee on Banking, Housing, and Urban Affairs: Committee held hearings to examine the operations of the Resolution Trust Corporation (RTC), focusing on allegations of waste, fraud and mismanagement, receiving testimony from Representative Schroeder; Sandra Crisman, Department Head, Contracts Department, Annette Lapique, Section Chief, Affordable Housing Unit, and J. Hans Manglesdorf, Asset Specialist, OAM/REO, all of Newport Beach, California, William A. Henderson, Legal Information Technician, Legal Division, and Debbie Sherrill, Claims/Settlement Specialist, both of Atlanta, Georgia, Michael J. Koszola, Special Agent (Kansas City, Missouri), Office of the Inspector General, Bruce J. Pederson, Attorney, Jacqueline P. Taylor, Attorney, and John L. Waechter, Computer Services Specialist, all of Denver, Colorado, all of the Resolution Trust Corporation; Thomas J. Burnside and James Romer, both of Dallas, Texas; Thomas O'Bryon, Eagle, Colorado; and Deanna Smith, Atlanta, Georgia.

PRODUCT LIABILITY

Committee on Commerce, Science, and Transportation: Consumer Subcommittee held hearings on S. 687, to regulate interstate commerce by providing for a uniform product liability law, receiving testimony from Senator Lieberman; Alabama State Representative Mike Box, Montgomery, on behalf of the National Conference of State Legislatures; Robert Pritzker, Marmon Group, Chicago, Illinois, on behalf of the National Association of Manufacturers; Julie Nimmons, Schutt's Sports Group, Litchfield, Illinois; Lucinda Finley, University of Buffalo School of Law, Buffalo, New York; Victor E. Schwartz, Crowell & Moring, on behalf of the Product Liability Alliance and the Product Liability Coordinating Committee, and Pamela Gilbert, Congress Watch, both of Washington, DC; Suzelle Smith, Howarth & Smith, Los Angeles, California; and Michael Saks, University of Iowa School of Law, Iowa City, Iowa.

Hearings were recessed subject to call.

CLEAN AIR ACT AMENDMENTS OF 1990

Committee on Environment and Public Works: Committee held oversight hearings on the implementation of the Clean Air Act Amendments of 1990, receiving testimony from Carol M. Browner, Administrator, Environmental Protection Agency; Sally Katzen, Administrator, Office of Information and Regulatory Affairs, Office of Management and Budget; Michael A. Kahoe, California Environmental Protection Agency (on behalf of the Secretary for Environmental Protection), Sacramento; Robert H. Campbell, Sun Company, Inc., Philadelphia, Pennsylvania; Melvin D. Sherbert, Suitland, Maryland, on behalf of the Service Station Dealers of America; Peter Baljet, Baljet Environmental, Miami, Florida, on behalf of the American Lung Association; and Joseph Sullivan, Ciba-Geigy Corporation, Ardsley, New York.

Hearings were recessed subject to call.

NOMINATIONS

Committee on the Judiciary: Committee concluded hearings on the nominations of M. Blane Michael, of West Virginia, to be United States Circuit Judge for the Fourth Circuit, Jennifer B. Coffman, to be United States District Judge for the Eastern and Western Districts of Kentucky, Martha A. Vazquez, to be United States District Judge for the District of New Mexico, and William Roy Wilson, Jr., to be United States District Judge for the Eastern District of Arkansas, after the nominees testified and answered questions in their own behalf. Mr. Michael was introduced by Senators Byrd and Rockefeller, Ms. Coffman was introduced by Senators Ford and McConnell, Ms. Vazquez was introduced by Senators Domenici and Bingaman, and Representative Richardson, and Mr. Wilson was introduced by Senators Bumpers and Pryor, and Representatives Thornton and Dickey.

REFUGEE ADMISSIONS

Committee on the Judiciary: Committee concluded hearings to examine the United States refugee resettlement admissions program for fiscal year 1994 and the role of the Im-

VOL 139 PT 24 JA 5 1993 — JA 25 1994 UMI

migration and Naturalization Service in the program, after receiving testimony from Warren Christopher, Secretary, and Warren Zimmerman, Director, Bureau for Refugee Programs, both of the Department of State; Chris Sale, Acting Commissioner, Immigration and Naturalization Service, Department of Justice; and Lavinia Limon, Director, Office of Refugee Resettlement, Administration for Children and Families, Department of Health and Human Services.

SCHOOL SAFETY

Committee on Labor and Human Resources: Subcommittee on Education, Arts, and Humanities concluded hearings on S. 1125, authorizing funds for fiscal years 1994 and 1995 to provide grants to State and local education agencies to develop comprehensive school violence and drug prevention programs, and a related proposal providing for a non-violent future for children, after receiving testimony from Madeleine M. Kunin, Deputy Secretary of Education; Jettie S. Tisdale, Longfellow School, Bridgeport, Connecticut; Mia Robinson, Stuart-Hobson Middle School, Washington, D.C., on behalf of the District of Columbia Police Chief's Youth Task Force to Prevent Violence; Ronald D. Stephens, National School Safety Center, Westlake Village, California; W. Rodney Hammond, Wright State University, Dayton, Ohio; Beverly Watts-Davis, San Antonio Fighting Back, San Antonio, Texas; and Tom Roderick, Educators for Social Responsibility Metropolitan Area, New York, New York.

House of Representatives

Chamber Action

Bills Introduced: 8 public bills, H.R. 3125–3132; and 8 resolutions, H.J. Res. 265–266, H. Con. Res. 151–154, and H. Res. 255–256 were introduced.

Page 22246

Reports Filed: One report was filed as follows: H.R. 618, to extend and revise rulemaking authority with respect to government securities under the Federal securities laws, amended (H. Rept. 103–255).

Page 22246

Transportation Appropriations: By a recorded vote of 312 ayes to 89 noes, Roll No. 456, the House passed H.R. 2750, making appropriations for the Department of Transportation and related agencies for the fiscal year ending September 30, 1994.

Page 22172

Rejected the Taylor of North Carolina motion to recommit the bill to the Committee on Appropriations with instructions to report the bill back forthwith containing amendments to decrease the funding for formula grants of the Federal Transit Act and reduce by 1.54 percent each amount appropriated or otherwise made available that is not required to be appropriated or otherwise made available by a provision of law except for the amounts provided under "Coast Guard Operating Expenses", "Federal Aviation Administration Operations and "Federal Transit Administration Formula Grants".

Page 22219

On demands for separate votes, agreed to the following amendments:

The Clement amendment (agreed to by a yea-and-nay vote of 311 yeas to 94 nays, Roll No. 454), that strikes language prohibiting the issuance of new airport improvement grants by the FAA. This amendment was agreed to in the Committee of the Whole on Wednesday, September 22, by a recorded vote of 317 ayes to 117 noes, Roll No. 448); and

Page 22217

The Mineta amendment (agreed to by a recorded vote of 267 ayes to 132 noes, Roll No. 455), that strikes language that places transit limitations on new trips with a cost-effectiveness index higher than $20. (This amendment was agreed to earlier in the Committee of the Whole).

Page 22218

Agreed To:

The Carr amendment that provides funding for ongoing construction to replace the Glover Cary Bridge in Owensboro, Kentucky;

Page 22178

The Coleman amendment that provides $8,000,000 for the border highway project. Points of order against this amendment were overruled;

Page 22179

The Rogers amendment that provides $3,800,000 for the ongoing construction on the Kentucky Corridor B of the Appalachian Development Highway System; and $10,000,000 for the Cumberland Gap Tunnel Project;

Page 22193

The Mineta amendment that strikes language that placed transit limitations on new trips with a cost-effectiveness index higher than $20. Earlier, a point of order against the language stricken was overruled;

Page 22206

The Traficant amendment that requires all entities receiving assistance to comply with the "Buy American Act"; and states that persons convicted of intentionally affixing a "Made in America" label on any product that is not made in the United States shall be ineligible to receive any contract or subcontract; and

Page 22214

The Coleman amendment that prohibits public airports from applying passenger facility charges to tickets where the passenger did not pay for the air transportation. Earlier, a point of order against a similar amendment was sustained.

Page 22213

Rejected:

The Hefley amendment that sought to eliminate funding available for operating losses and labor protection costs incurred by the National Railroad Passenger Corporation (rejected by a recorded vote of 84 ayes to 337 noes, Roll No. 450);

Page 22181

The Hefley amendment that sought to decrease by $33,100,000 the National Railroad Passenger Corporation grant funds available for operating losses, labor protection cost and capital improvements (rejected by a recorded vote of 153 ayes to 271 noes, Roll No. 451);

Page 22184

The Walker amendment that sought to insert a $28,200,000 appropriation for the San Francisco Airport BART Extension Project and the Tasman Corridor LRT Project and to decrease by $28,200,000 discretionary funds allocated by the Secretary of Transportation (rejected by a recorded vote of 136 ayes to 290 noes, Roll No. 452); and

Page 22185

The Hefley amendment that sought to strike the funding for the Interstate Commerce Commission (rejected by a recorded vote of 207 ayes to 222 noes, Roll No. 453);

Page 22195

Points of order were sustained against the following provisions:

Appropriations for the Kentucky Bridge Project derived from the Highway Trust Fund;

Page 22173

Appropriations for ongoing construction for the 77th Street Reconstruction Project in Richfield, Minnesota;

Page 22173

Appropriations for ongoing construction for the 34th Street Corridor Project in Moorhead, Minnesota;

Page 22173

Appropriations for ongoing construction for the McClellan Avenue Project in Marquette, Michigan;

Page 22173

Appropriations for surface transportation projects derived from the Highway Trust Fund;

Page 22173

Appropriations for highway projects and facilities derived from the Highway Trust Fund;

Page 22173

Appropriations for the border highway project derived from the Highway Trust Fund;

Page 22174

Appropriations for ongoing construction for the Highway Widening Project derived from the Highway Trust Fund;

Page 22175

Appropriations for feasibility and environmental studies for certain highway and surface transportation projects;

Page 22177

Rescissions for "Alcohol safety incentive grants";

Page 22180

Appropriations relating to Interstate transfer grants—transit;

Page 22193

Appropriations for the functions of conducting research and development for hazardous materials safety;

Page 22194

Appropriations for the salaries and expenses of the Office of the Inspector General;

Page 22194

Appropriations relating to the distribution of highway obligation limitations;

Page 22203

Appropriations that limit the availability of Federal Transit Administration discretionary grants;

Page 22208

Appropriations that made funding available for metropolitan planning activities;

Page 22209

Language providing for the termination of the Commercial Motor Vehicle Safety Regulatory Review Panel;

Page 22209

Appropriations for the State of North Carolina for capital improvements for their rail impact project;

Page 22209

Language prohibiting airports from applying passenger facility charges to tickets where the passenger did not pay for the air transportation; and

Page 22212

Language limiting the obligation of certain budget (contract) authority until September 30, 1997.

Page 22214

A point of order against language that prohibits the use of funds to implement or enforce regulations relating to slot management at Chicago's O'Hare Airport unless certain conditions are met was overruled.

Page 22211

The Clerk was authorized to make technical corrections in spelling, punctuation, section numbering, and cross referencing as may be necessary in the engrossment of the bill.

Page 22220

Discharge Petitions: It was made in order that pursuant to clause 3 of rule XXVII, the business in order immediately after the approval of the Journal on Monday, September 27, 1993, be dispensed with and that it shall instead be in order at 4 p.m. or thereafter on that day for Representative Inhofe, or his designee, to call up H. Res. 134, amending the Rules of the House of Representatives to cause the publication of Members signing a discharge petition.

Page 22220

Late Report: Conferees received permission to have until midnight Friday, September 24, to file a conference report on H.R. 2403, making appropriations for the Treasury Department, the United States Postal Service, the Executive Office of the President, and certain Independent Agencies, for the fiscal year ending September 30, 1994.

Page 22220

VOL 139 PT 24 JA 5 1993 — JA 25 1994 UMI

Legislative Program: The Majority Leader announced the legislative program for the week of September 27. Agreed to adjourn from Thursday until 1 p.m. on Monday.

Page 22220

Meeting Hour: Agreed that the House will meet at 10 a.m. on Tuesday, September 28.

Page 22221

Calendar Wednesday: Agreed to dispense with Calendar Wednesday business of September 29.

Page 22221

Senate Messages: Message received from the Senate today appears on page 22231.

Quorum Calls—Votes: One yea-and-nay vote and six recorded votes recorded during the proceedings of the House today and appear on pages 22183, 22184, 22192, 22202, 22217, 22218. There were no quorum calls.

Adjournment: Met at 10 a.m. and adjourned at 8:59 p.m.

Committee Meetings

MISCELLANEOUS MEASURES

Committee on Agriculture: Ordered reported the following bills: H.R. 3085, National Forest Foundation Act Amendment Act of 1993; and H.R. 3123, amended, Rural Electrification Loan Restructuring Act of 1993.

STATUS—BEGINNING FARMER REGULATIONS

Committee on Agriculture: Subcommittee on Environment, Credit, and Rural Development held a hearing to review the status of Beginning Farmer regulations. Testimony was heard from Bob Nash, Under Secretary, Small Community and Rural Development, USDA.

BUSINESS, COMMERCIAL, AND COMMUNITY DEVELOPMENT SECONDARY MARKET DEVELOPMENT ACT

Committee on Banking, Finance, and Urban Affairs: Subcommittee on Economic Growth and Credit Formation held a hearing on H.R. 2600, Business, Commercial, and Community Development Secondary Market Development Act. Testimony was heard from public witnesses.

REGULATORY REFORM

Committee on Banking, Finance, and Urban Affairs: Subcommittee on Financial Institutions Supervision, Regulation and Deposit Insurance held a hearing on regulatory reform. Testimony was heard from Donald Chapin, Assistant Comptroller General, Accounting and Information Management, GAO; and public witnesses.

ELEMENTARY AND SECONDARY EDUCATION AMENDMENTS

Committee on Education and Labor: Subcommittee on Elementary, Secondary, and Vocational Education continued hearings on H.R. 6, Elementary and Secondary Education Amendments of 1993. Testimony was heard from Richard W. Riley, Secretary of Education.

NAFTA: JOBS AND THE ENVIRONMENT

Committee on Energy and Commerce: Subcommittee on Commerce, Consumer Protection, and Competitiveness held a hearing on NAFTA: Jobs and the Environment. Testimony was heard from Michael H. Shapiro, Acting Assistant Administrator, Air and Radiation, EPA; and public witnesses.

OVERSIGHT

Committee on Energy and Commerce: Subcommittee on Transportation and Hazardous Materials held an oversight hearing concerning the effect of flooding in the Midwest on rail service and the preservation of rights-of-way. Testimony was heard from Representative McCloskey; Gail McDonald, Chairman, ICC; Sally Hill Cooper, Associate Administrator, Policy, Federal Railroad Administration, Department of Transportation; and public witnesses.

U.S. PARTICIPATION—FOOD AND AGRICULTURE ORGANIZATION

Committee on Foreign Affairs: Subcommittee on International Security, International Organizations and Human Rights held a hearing on U.S. participation in the Food and Agriculture Organization. Testimony was heard from Eugene Moose, Under Secretary, International Affairs and Commodity Programs, USDA; Douglas Bennet, Assistant Secretary, International Organizations, Department of State; and Harold J. Johnson, Director, International Affairs Issues, National Security and International Affairs Division, GAO.

OVERSIGHT

Committee on the Judiciary: Subcommittee on International Law, Immigration, and Refugees held an oversight hearing on the Administration's Refugee Fiscal Year 1994 Refugee Admissions Proposal. Testimony was heard from Ambassador Warren Zimmerman, Director, Bureau for Refugee Programs, Department of State; Chris Sale, Acting Commissioner, Immigration and Naturalization Service, Department of Justice; Lavinia Limon, Director, Office of Refugee Resettlement, Department of Health and Human Services; Nancy K. Wittenberg, Administrator, Refugee Programs, Department of Health and Rehabilitative Services, State of Florida; Edwin B. Silverman, State Coordinator, Refugee Resettlement Program, Department of Public Aid, State of Illinois; Bruce Bushart, State Refugee Coordinator, Department of Social Services, State of New York; Regina F. Lee, Director, Office for Refugees and Immigrants, State of Massachusetts; Bruce Kennedy, Bureau Chief, Refugee and Immigration Programs Bureau, State of California; and public witnesses.

OVERSIGHT

Committee on Natural Resources: Subcommittee on National Parks, Forests, and Public Lands held an oversight hearing on the Forest Service management of National Recreation Areas including Hells Canyon National Recreation Area. Testimony was heard from George Leonard, Associate Chief, Forest Service, USDA; and public witnesses.

MISCELLANEOUS MEASURES

Committee on Natural Resources: Subcommittee on Oversight and Investigations held a hearing on the following bills: H.R. 1477, Canyon Ferry Recreation, Tourism, and Economic Development Management Act; and H.R. 1690, to authorize certain elements of the Yakima River Basin Water Enhancement Project. Testimony was heard from Daniel P. Beard, Commissioner, Bureau of Reclamation, Department of the Interior; Jack Robertson, Deputy Administrator, Bonneville Power Administration, Department of Energy; Ken Slattery, Senior Policy Analyst, Water Resources Program, Department of Ecology, State of Washington; Pat Graham, Director, Fish, Wildlife and Parks, State of Montana; and public witnesses.

MASS TRANSIT SUBSIDIES AVAILABLE TO FEDERAL EMPLOYEES

Committee on Post Office and Civil Service: Subcommittee on Compensation and Employee Benefits held a hearing on mass transit subsidies available to Federal employees. Testimony was heard from Louise Stoll, Assistant Secretary, Budget and Programs, Department of Transportation; and Kenneth M. Mead, Director, Transportation and Telecommunications Issues, GAO.

Hearings continue September 30.

DOD APPROPRIATIONS

Committee on Rules: Heard testimony from Representatives Murtha, Dellums, Skelton and McDade, but no action was taken on H.R. 3116, making appropriations for the Department of Defense for the fiscal year ending September 30, 1994.

ARTS, HUMANITIES, AND MUSEUMS AMENDMENTS

Committee on Rules: Heard testimony from Representatives Williams, Gunderson, Crane, Dornan, Hunter, Rohrabacher, Ramstad and Bachus of Alabama, but no action was taken on H.R. 2351, Arts, Humanities, and Museums Amendments of 1993.

NATIONAL BIOLOGICAL SURVEY ACT

Committee on Rules: Heard testimony from Representatives Studds, Miller of California, Vento, Brown of California, Condit, Fields of Texas, Taylor of North Carolina and Pombo, but no action was taken on H.R. 1845, National Biological Survey Act of 1993.

CLEAN WATER ACT RESEARCH AMENDMENTS

Committee on Science, Space, and Technology: Subcommittee on Technology, Environment and Aviation held a hearing on H.R. 1116, Clean Water Act Research Amendments of 1993. Testimony was heard from Courtney Riordan, Director, Office of Environmental Processes and Effects Research, Office of Research and Development, EPA; Don Scavia, Director, Coastal Ocean Programs, NOAA, Department of Commerce; Jan Van Schlifgaarde, Associate Deputy Administrator, Natural Resources, Agricultural Research Service, USDA; Bruce Baker, Director, Water Resources Management, Department of Natural Resources, State of Wisconsin; and public witnesses.

OVERSIGHT—VA LIFE INSURANCE PROGRAMS

Committee on Veterans' Affairs: Subcommittee on Compensation, Pension, and Insurance held an oversight hearing on the operation of VA Life Insurance Programs. Testimony was heard from R. John Vogel, Deputy Under Secretary, Benefits, Department of Veterans Affairs; and representatives of veterans organizations.

MISCELLANEOUS REVENUE ISSUES

Committee on Ways and Means: Subcommittee on Select Revenue Measures concluded hearings on miscellaneous revenue issues. Testimony was heard from Representatives Bunning and Barlow; and public witnesses.

NAFTA AND SUPPLEMENTAL AGREEMENTS

Committee on Ways and Means: Subcommittee on Trade concluded hearings on the North American Free Trade Agreement (NAFTA) and Supplemental Agreements to the NAFTA. Testimony was heard from Representative Kolbe; and public witnesses.

COMMITTEE BUSINESS

Permanent Select Committee on Intelligence: Met in executive session to consider pending business.

Joint Meetings

FEDERAL RESEARCH LABORATORIES

Joint Economic Committee: Committee concluded hearings to examine whether the condition of American Federal research laboratories is adequate to meet their scientific mandate, focusing on a recent General Accounting Office report, "Federal Research: Aging Federal Laboratories Need Repairs and Upgrades," after receiving testimony from Jim Wells, Associate Director of Energy and Science Issues, Resources, Community and Economic Development Division, General Accounting Office; Darwin Murrell, Director, Beltsville Agricultural Research Center (Beltsville, Maryland), Agricultural Research Service, Department of Agriculture; Stephen A. Ficca, Associate Director of Research Services, National Institutes of Health,

VOL 139 PT 24 JA 5 1993 — JA 25 1994 UMI

Department of Health and Human Services; Gen. William McGarvey, Director of Facilities, Engineering Division, National Aeronautics and Space Administration; and Joseph Martino, University of Dayton Research Institute, Dayton, Ohio.

BOARD MEETING

Office of Technology Assessment: The Board met and considered the following new project proposals:

1. Technology, Jobs and Productivity in the Service Economy.
2. Biological Pest Control.
3. Health Professions Training: The Roles of Titles VII and VIII.

♦♦♦♦♦♦♦♦♦♦♦

Friday, September 24, 1993

Senate

Chamber Action

Routine Proceedings, pages 22461–22519

Measures Introduced: Four bills and one resolution were introduced, as follows: S. 1491–1494.

Page 22507

Measures Passed:

Democracy in South Africa: Senate passed S. 1493, to support the transition to nonracial democracy in South Africa.

Page 22483

Labor/HHS/Education Appropriations, 1994: Senate continued consideration of H.R. 2518, making appropriations for the Departments of Labor, Health and Human Services, and Education, and related agencies for the fiscal year ending September 30, 1994, with certain excepted committee amendments, taking action on amendments proposed thereto, as follows:

Pages 22462, 22487

Adopted:

(1) Wellstone Amendment No. 966 (to committee amendment beginning on page 9, line 23), to express the sense of the Congress that any legislation approved by Congress should provide health care plans of comparable high quality and that Members of Congress participate on an equal basis with all other Americans in the health care system that results from health care reform legislation.

Page 22470

(2) Harkin Amendment No. 967, to limit the amount of funding that may be made available for health centers malpractice claims under Public Law 102–501.

Page 22472

(3) Harkin Amendment No. 968, to restore a citation for the Eisenhower Leadership program.

Page 22472

Withdrawn:

Wellstone Amendment No. 964 (to committee amendment beginning on page 9, line 23), to assure that Members of Congress participate on an equal basis with their constituents in the health care system that results from health care reform legislation.

Page 22462

A unanimous-consent agreement was reached providing for the consideration of certain amendments to be proposed to the bill on Monday, September 27.

Pages 22474, 22487

Senate will resume consideration of the bill and amendments to be proposed thereto, on Monday, September 27, 1993, with 2 hours of debate provided for the consideration of a committee amendment relating to Federal payments for abortions.

Nominations Received: Senate received the following nominations:

Cassandra M. Pulley, of the District of Columbia, to be Deputy Administrator of the Small Business Administration.

Ginger Ehn Lew, of California, to be General Counsel of the Department of Commerce.

John Chrystal, of Iowa, to be a Member of the Board of Directors of the Overseas Private Investment Corporation for a term expiring December 17, 1994.

Ernest W. DuBester, of New Jersey, to be a Member of the National Mediation Board for a term expiring July 1, 1995.

Jonathan Z. Cannon, of Virginia, to be an Assistant Administrator of the Environmental Protection Agency.

Jonathan Z. Cannon, of Virginia, to be Chief Financial Officer, Environmental Protection Agency.

Page 22519

Communications:	Page 22507
Executive Reports of Committees:	Page 22507
Statements on Introduced Bills:	Page 22507
Additional Cosponsors:	Page 22517
Amendments Submitted:	Page 22520
Notices of Hearings:	Page 22520
Authority for Committees:	Page 22520
Additional Statements:	Page 22520

Adjournment: Senate convened at 9:30 a.m., and adjourned at 3:36 p.m., until 12:30 p.m., on Monday, September 27, 1993. (For Senate's program, see the remarks of the Acting Majority Leader in today's Record on page 22519.)

Committee Meetings

NOMINATIONS

Committee on Armed Services: Committee ordered favorably reported the nominations of Gen. Colin L. Powell, USA, to be placed on the retired list in the grade of general, and Col. Michael C. Wholley, USMC, for appointment to the grade of brigadier general while serving as the Staff Judge Advocate to the Commandant of the Marine Corps.

NOMINATIONS

Committee on Labor and Human Resources: Committee concluded hearings on the nominations of F. William McCalpin, of Missouri, John G. Brooks, of Massachusetts, Edna Fairbanks Williams, of Vermont, LaVeeda Morgan Battle, of Alabama, Ernestine P. Watlington, of Pennsylvania, Maria Luisa Mercado, of Texas, Thomas F. Smegal, Jr., of California, Nancy Hardin Rogers, of Ohio, Douglas S. Eakeley, of New Jersey, John T. Broderick, Jr., of New Hampshire, and Hulett Hall Askew, of Georgia, each to be a Member of the Board of Directors of the Legal Services Corporation, after the nominees testified and answered questions in their own behalf. Ms. Battle was introduced by Senator Heflin, and Mr. Broderick was introduced by Senator Smith. Testimony was also received on all the aforementioned nominations from former Senator Rudman.

House of Representatives

The House was not in session today. It will next meet on September 27 at 1 p.m.

Committee Meetings

No committee meetings were held.

♦♦♦♦♦♦♦♦♦♦♦

Monday, September 27, 1993

Senate

Chamber Action

Routine Proceedings, pages 22532–22568

Measures Introduced: One resolution was introduced, as follows: S.J. 138.

Page 22565

Labor/HHS/Education Appropriations, 1994: Senate continued consideration of H.R. 2518, making appropriations for the Departments of Labor, Health and Human Services, and Education, and related agencies for the fiscal year ending September 30, 1994, with certain excepted committee amendments, taking action on amendments proposed thereto, as follows:

Pages 22532, 22547, 22560

Adopted:

(1) Domenici Modified Amendment No. 969 (to committee amendment on page 45, line 21), to provide that certain funds are utilized to offset the shortfall in the Pell Grant program of the Higher Education Act of 1965.

Page 22532

(2) Jeffords Amendment No. 970, to express the sense of the Congress that the total share of Federal spending on education should increase by at least 1 percent each year until such share reaches 10 percent of the total Federal budget.

Page 22547

A unanimous-consent time-agreement was reached providing for consideration of a committee amendment relating to Federal payments for abortions, and a committee amendment relating to Davis-Bacon, with votes to occur on, or in relation thereto, on Tuesday, September 28.

Page 22553

Senate will resume consideration of the bill, committee amendments, and amendments to be proposed thereto, on Tuesday, September 28, 1993.

Messages From the President: Senate received the following messages from the President of the United States:

Transmitting, pursuant to law, notice of the declaration of a national emergency with respect to the actions and policies of the National Union for the Total Independence of Angola and an Executive order relative thereto; to the Committee on Banking, Housing and Urban Affairs. (PM–43).

Page 22564

Nominations Received: Senate received the following nominations:

Received on Friday, September 24, during the adjournment:

Rosemary Barkett, of Florida, to be United States Circuit Judge for the Eleventh Circuit.

Raymond A. Jackson, of Virginia, to be United States District Judge for the Eastern District of Virginia.

Joanna Seybert, of New York, to be United States District Judge for the Eastern District of New York.

John Joseph Kelly, of New Mexico, to be United States Attorney for the District of New Mexico for the term of four years.

Carl Kimmel Kirkpatrick, of Tennessee, to be United States Attorney for the Eastern District of Tennessee for the term of four years.

Michael Rankin Stiles, of Pennsylvania, to be United States Attorney for the Eastern District of Pennsylvania for the term of four years.

Page 22568

Messages From the President:	Page 22564
Messages From the House:	Page 22564
Measures Referred:	Page 22564
Measures Placed on Calendar:	Page 22564
Executive Reports of Committees:	Page 22564
Statements on Introduced Bills:	Page 22565
Additional Cosponsors:	Page 22565

VOL 139 PT 24 JA 5 1993 — JA 25 1994 UMI

Amendments Submitted: Page 22566

Authority for Committees: Page 22567

Additional Statements: Page 22567

Recess: Senate convened at 12:30 p.m., and recessed at 5:26 p.m., until 9:30 a.m., on Tuesday, September 28, 1993. (For Senate's program, see the remarks of the Acting Majority Leader in today's Record on page 22568.)

Committee Meetings

NOMINATIONS

Committee on Armed Services: Committee approved for reporting 3,257 nominations in the Army, Navy, Marine Corps, and Air Force.

NOMINATION

Committee on Commerce, Science, and Transportation: Committee concluded hearings on the nomination of Diane Blair, of Arkansas, to be a Member of the Board of Directors of the Corporation for Public Broadcasting, after the nominee, who was introduced by Senator Pryor, testified and answered questions in her own behalf.

NOMINATIONS

Committee on Foreign Relations: Committee concluded hearings on the nominations of Carol J. Lancaster, of the District of Columbia, to be Deputy Administrator, Agency for International Development, Margaret V.W. Carpenter, of California, to be Assistant Administrator for Asia, Agency for International Development, John Roggen Schmidt, of Illinois, for the rank of Ambassador during his tenure of service as the Chief United States Negotiator to the Uruguay Round, and Linda Tsao Yang, of California, to be United States Director, Asian Development Bank, with the rank of Ambassador, after the nominees testified and answered questions in their own behalf. Mr. Schmidt was introduced by Senator Simon, and Ms. Yang was introduced by Representative Matsui.

House of Representatives

Chamber Action

Bills Introduced: 6 public bills, H.R. 3134–3139; 5 private bills, H.R. 3133, 3140–3143; and 5 resolutions, H.J. Res. 267–268, H. Con. Res. 155, and H. Res. 257–258 were introduced.

Page 22609

Reports Filed: One report was filed as follows:

H.R. 2403, making appropriations for the Treasury Department, the United States Postal Service, the Executive Office of the President, and certain Independent Agencies, for the fiscal year ending September 30, 1994 (H. Rept. 103–256, filed September 24).

Page 22609

Presidential Message—National Emergency Regarding National Union for the Total Independence of Angola (UNITA): Read a message from the President wherein he advises that he has exercised his authority to declare a national emergency regarding the policies and actions of the National Union for the Total Independence of Angola (UNITA)—referred to the Committee on Foreign Affairs and ordered printed (H. Doc. 103–138).

Page 22569

Suspensions: House voted to suspend the rules and pass the following measures:

Tribute to the late Thurgood Marshall: H. Con. Res. 133, amended, providing for the printing of a collection of statements made in tribute to the late Justice Thurgood Marshall. Agreed to amend the title; and

Page 22573

Catawba Indian land claims: H.R. 2399, amended, to provide for the settlement of land claims of the Catawba Tribe of Indians in the State of South Carolina and the restoration of the Federal trust relationship with the Tribe.

Page 22576

Suspensions—Votes Postponed: House completed all general debate on motions to suspend the rules and pass the following measures, on which votes were postponed until Tuesday, September 28:

Senators historical bibliographies: S. Con. Res. 4, amended, to authorize printing of "Senators of the United States: A Historical Bibliography", as prepared by the Office of the Secretary of the Senate;

Page 22574

Former Senators research: S. Con. Res. 5, amended, to authorize printing of "Guide to Research Collections of Former United States Senators", as prepared by the Office of the Secretary of the Senate; and

Page 22575

Senate election and expulsion cases: S. Con. Res. 6, amended, to authorize printing of "Senate Election, Expulsion, and Censure Cases", as prepared by the Office of the Secretary of the Senate.

Page 22576

Recess: House recessed at 2:00 p.m. and reconvened at 4:02 p.m.

Page 22600

Discharge Petitions: It was made in order that the consideration of H. Res. 134, amending the Rules of the House of Representatives to cause the publication of Members signing a discharge motion, scheduled for today under a previous order of the House of September 23, shall be considered immediately after the approval of the Journal on Tuesday, September 28.

Page 22600

Continuing Resolution: It was made in order on Wednesday, September 29, or any day thereafter, to consider in the House, any rules of the House to the contrary notwithstanding, H.J. Res. 267, making appropriations for fiscal year 1994 and that debate be limited to one hour, the time to be equally divided and controlled by Chairman Natcher and Representative McDade.

Page 22601

Foreign Operations: House disagreed to the Senate amendments to H.R. 2295, making appropriations for foreign operations, export financing, and related programs for the fiscal year ending September 30, 1994, and making supplemental appropriations for such programs for the fiscal year ending September 30, 1993; and agreed to a conference. Appointed as conferees: Representatives Obey, Yates, Wilson, Olver, Pelosi, Torres, Lowey of New York, Serrano, Natcher, Livingston, Porter, Lightfoot, Callahan, and McDade.

Page 22601

Agreed to the Livingston motion to instruct House conferees to agree, to the extent permissible within House rules, to provisions that implement the reforms recommended in the National Performance Review with respect to the Agency for International Development, including insisting on the House position on amendment No. 27, to delete employment floors for the Agency for International Development Office of Inspector General included by the Senate.

Page 22601

District of Columbia Appropriations: House disagreed to the Senate amendments to H.R. 2492, making appropriations for the government of the District of Columbia and other activities chargeable in whole or in part against the revenues of said District for the fiscal year ending September 30, 1994; and agreed to a conference. Appointed as conferees: Representatives Dixon, Stokes, Durbin, Kaptur, Skaggs, Pelosi, Natcher, Walsh, Istook, Bonilla, and McDade.

Page 22602

Agreed to the Istook motion to instruct House conferees to agree to Senate amendment No. 30, relating to amendments to charter for group hospitalization and medical services.

Page 22602

Defense Appropriations: House began consideration of H. Res. 254, providing for the further consideration of H.R. 2401, to authorize appropriations for fiscal year 1994 for military activities of the Department of Defense, to prescribe military personnel strengths for fiscal year 1994; but came to no resolution thereon. Consideration of the resolution will resume on Tuesday, September 28.

Page 22602

Senate Messages: Messages received from the Senate today appear on page 22570.

Quorum Calls—Votes: No quorum calls or votes developed during the proceedings of the House today.

Adjournment: Met at 1:00 p.m. and adjourned at 5:02 p.m.

Committee Meetings

OVERSIGHT

Committee on Natural Resources: Subcommittee on Native American Affairs held an oversight hearing on the Bureau of Indian Affairs' management of trust funds. Testimony was heard from Representative Synar; Ada Deer, Assistant Secretary, Indian Affairs, Bureau of Indian Affairs, Department of the Interior; Brian P. Crowley, Director, Planning and Reporting, Accounting and Information Management Division, GAO; and public witnesses.

♦♦♦♦♦♦♦♦♦♦♦♦

Tuesday, September 28, 1993

Senate

Chamber Action

Routine Proceedings, pages 22614–22692

Measures Introduced: One bill was introduced, as follows: S. 1495.

Page 22686

Measures Reported: Reports were made as follows:

S. 732, to provide for the immunization of all children in the United States against vaccine-preventable diseases, with an amendment in the nature of a substitute.

S. 1487, entitled "Middle East Peace Facilitation Act of 1993", with an amendment.

Page 22685

Labor/HHS/Education Appropriations, 1994: Senate continued consideration of H.R. 2518, making appropriations for the Departments of Labor, Health and Human Services, and Education, and related agencies for the fiscal year ending September 30, 1994, with certain excepted committee amendments, taking action on amendments proposed thereto, as follows:

Page 22626

Adopted:

(1) By 60 yeas to 39 nays (Vote No. 289), Committee Amendment on page 19, lines 12 through 15, to deny funds for the Department of Labor to implement regulations to allow Federal contractors subject to the Davis-Bacon Act to hire semi-skilled workers at less than the journey-level wage.

Page 22647

VOL 139 PT 24 JA 5 1993 — JA 25 1994 UMI

(2) By 40 yeas to 59 nays (Vote No. 290), Committee Amendment on page 74, lines 20 through 25, relating to Federal payments for abortions.

Pages 22626, 22651

(3) By 95 yeas to 3 nays (Vote No. 291), Lautenberg Amendment No. 971, to provide for the protection of children from exposure to environmental tobacco smoke in the provision of children's services.

Page 22654

(4) Bradley Amendment No. 972, to express the sense of the Congress regarding consolidation of Federal education programs.

Page 22662

(5) DeConcini Amendment No. 973, to increase funding for the National Youth Sports Program.

Page 22666

Rejected:

By 25 yeas to 72 nays (Vote No. 292), McCain Amendment No. 974, to freeze funding for the Corporation for Public Broadcasting.

Page 22670

A unanimous-consent agreement was reached providing for the consideration of certain amendments to be proposed to the bill.

Page 22676

Senate will resume consideration of the bill, and amendments to be proposed thereto, on Wednesday, September 29, 1993.

Nominations Confirmed: Senate confirmed the following nominations:

5 Army nominations in the rank of general.

1 Marine Corps nomination in the rank of general.

2 Navy nominations in the rank of admiral.

Routine lists in the Air Force, Army, Marine Corps, Navy.

Page 22690

Messages From the House: Page 22685

Executive Reports of Committees: Page 22686

Additional Cosponsors: Page 22686

Amendments Submitted: Page 22687

Authority for Committees: Page 22689

Additional Statements: Page 22689

Record Votes: Four record votes were taken today. (Total—292)

Pages 22651, 22651, 22661, 22676

Recess: Senate convened at 9:30 p.m., and recessed at 7:49 p.m., until 9:30 a.m., on Wednesday, September 29, 1993. (For Senate's program, see the remarks of the Acting Majority Leader in today's Record on page 22691.)

Committee Meetings

AUTHORIZATION—AIRPORT IMPROVEMENT PROGRAM

Committee on Commerce, Science, and Transportation: Subcommittee on Aviation concluded hearings on S. 1491, authorizing funds for fiscal year 1994 for the Airport Improvement Program of the Federal Aviation Administration, focusing on airport construction and development and funding for safety enhancement projects, after receiving testimony from David R. Hinson, Administrator, Paul L. Galis, Director, Office of Airport Planning and Programming, and Dale E. McDaniel, Acting Assistant Administrator for Policy, Planning and International Aviation, all of the Federal Aviation Administration, Department of Transportation; Kenneth M. Mead, Director, Transportation Issues, Resources, Community and Economic Development, General Accounting Office; George P. Howard, Airport Operators Council International, Inc., Washington, D.C.; and Leonard L. Griggs, Lambert-St. Louis International Airport, St. Louis, Missouri.

NAFTA

Committee on Finance: Committee resumed hearings to examine the North American Free Trade Agreement (NAFTA), focusing on how the Agreement advances United States economic interests, including labor, environmental, agriculture, and related matters, receiving testimony from Jerry R. Junkins, Texas Instruments, and Albert C. Black, Jr., On-Target Supplies and Logistics, Inc., both of Dallas, Texas, both on behalf of USA*NAFTA; Randy Cruise, Pleasanton, Nebraska, on behalf of the National Corn Growers Association and Agriculture for NAFTA; Fred Krupp, Environmental Defense Fund, New York, New York; Cornelius E. Hubner, American Felt and Filter Company, Inc., New Windsor, New York, on behalf of the United States Business and Industrial Council; Karl P. Platt, Blenko Glass Company, Milton, West Virginia; Curt Rohland, Withee, Wisconsin, on behalf of the National Family Farm Coalition; and Lori M. Wallach, Public Citizen's Congress Watch, Washington, D.C.

Hearings were recessed subject to call.

BUSINESS MEETING

Committee on Foreign Relations: Committee ordered favorably reported the following business items:

S. 1487, to promote the Middle East peace process by providing the President temporary authority to waive, on a case-by-case basis, certain legislative restrictions against the Palestine Liberation Organization (PLO), with an amendment; and

The nominations of James T. Laney, of Georgia, to be Ambassador to the Republic of Korea, John D. Negroponte, of New York, to be Ambassador to the Republic of the Philippines, Carol J. Lancaster, of the District of Columbia, to be Deputy Administrator, Agency for International Development, Margaret V. W. Carpenter, of California, to be Assistant Administrator for Asia, Agency for International Development, John Roggen Schmidt, of Illinois, for the rank of Ambassador during his tenure of service as the Chief United States Negotiator to the Uruguay Round, Linda Tsao Yang, of California, to be United States Director of the Asian Development Bank, with the rank of Ambassador, and a Foreign Service officers' appointments and promotions list received by the Senate on September 14, 1993.

NOMINATIONS

Committee on Foreign Relations: Committee concluded hearings on the nominations of Alan John Blinken, of New York, to be Ambassador to Belgium, Parker W. Borg, of Minnesota, to be Ambassador to the Republic of Iceland, Richard A. Boucher, of Maryland, to be Ambassador to the Republic of Cyprus, Swanee Grace Hunt, of Colorado, to be Ambassador to the Republic of Austria, Thomas A. Loftus, of Wisconsin, to be Ambassador to Norway, William Dale Montgomery, of Pennsylvania, to be Ambassador to the Republic of Bulgaria, and Thomas Michael Tolliver Niles, of Kentucky, to be Ambassador to Greece, after the nominees testified and answered questions in their own behalf. Ms. Hunt was introduced by Senators Campbell and Brown, Mr. Loftus was introduced by Senators Kohl and Feingold, and Mr. Niles was introduced by Senator McConnell. Testimony was also received on the nomination of Mr. Blinken by Teresa Heinz, Pittsburgh, Pennsylvania.

SCHOOL-TO-WORK OPPORTUNITIES ACT

Committee on Labor and Human Resources: Subcommittee on Employment and Productivity held hearings on S. 1361, to encourage and facilitate State and local efforts to develop school-to-work programs, receiving testimony from Senator Hatfield; Richard W. Riley, Secretary of Education; Robert B. Reich, Secretary of Labor; Linda G. Morra, Director, Education and Employment Issues, Human Resources Division, General Accounting Office; John Dow, Jr., National Academy Foundation, Richard Graziano, New York City Public Schools, Ellen Randolph Williams, American Express Company, Michelle Yhap, Richmond Hill High School, all of New York, New York; Laurel Adler, East San Gabriel Valley Regional Occupational Program, West Covina, California; and Roberts T. Jones, Washington, D.C.

Hearings were recessed subject to call.

House of Representatives

Chamber Action

Bills Introduced: 20 public bills, H.R. 3144–3163; 3 private bills, H.R. 3164–3166; and 2 resolutions, H.J. Res. 269 and H. Con. Res. 156 were introduced.

Page 22835

Reports Filed: Reports were filed as follows:

H.R. 2399, to provide for the settlement of land claims of the Catawba restoration of the Federal trust relationship with the Tribe, amended (H. Rept. 103–257, Pt. 1);

H.R. 1919, to establish a program to facilitate development of high-speed rail transportation in the United States, amended (H. Rept. 103–258);

H. Res. 259, waiving points of order against the conference report to accompany H.R. 2295, making appropriations for foreign operations, export financing, and related programs for the fiscal year ending September 30, 1994, and making supplemental appropriations for such programs for the fiscal year ending September 30, 1993 (H. Rept. 103–259);

H. Res. 260, relating to the consideration of Senate amendments to House amendments to Senate amendments to H.R. 2493, making appropriations for Agriculture, Rural Development, Food and Drug Administration, and Related Agencies programs for the fiscal year ending September 30, 1994 (H. Rept. 103–260);

H. Res. 261, waiving points of order against the conference report on H.R. 2403, making appropriations for the Treasury Department, the United States Postal Service, the Executive Office of the President, and certain Independent Agencies, for the fiscal year ending September 30, 1994 (H. Rept. 103–261);

H. Res. 262, providing for the consideration of H.R. 1845, to establish the Biological Survey in the Department of the Interior (H. Rept. 103–262);

H. Res. 263, waiving certain points of order against H.R. 3116, making appropriations for the Department of Defense for the fiscal year ending September 30, 1994 (H. Rept. 103–263);

H. Res. 264, providing for the consideration of H.R. 2351, to authorize appropriations for fiscal year 1994 and 1995 to carry out the National Foundation on the Arts and the Humanities Act of 1965, and the Museum Service Act (H. Rept. 103–264);

H.R. 2689, to amend Public Law 100–518 and the United States Grain Standards Act to extend through September 30, 1998, the authority of the Federal Grain Inspection Service to collect fees to cover administrative and supervisory cost, amended (H. Rept. 103–265); and

VOL 139 PT 24 JA 5 1993 — JA 25 1994 UMI

H.R. 2295, making appropriations for foreign operations, export financing, and related programs for the fiscal year ending September 30, 1994, and making supplemental appropriations for such programs for the fiscal year ending September 30, 1993 (H. Rept. 103–267).

Page 22835

Journal: By a yea-and-nay vote of 241 yeas to 149 nays, Roll No. 457, the House approved the Journal of Monday, September 27.

Page 22693

John C. Stennis Center: Read a letter from the Minority Leader wherein he appointed Mrs. Sheila Smith of Lony Beach, Mississippi, to serve as a member of the Board of Trustees for the John C. Stennis Center for Public Service Training and Development for a four-year term on the part of the House.

Page 22694

Discharge Petition: By a yea-and-nay vote of 384 yeas to 40 nays, with 1 voting "present", Roll No. 458, the House agreed to H. Res. 134, amending the Rules of the House of Representatives to cause the publication of Members signing a discharge motion.

Page 22698

Interior Appropriations: Objection was heard to a unanimous-consent request to take from the Speaker's table H.R. 2520, making appropriations for the Department of the Interior and related agencies for the fiscal year ending September 30, 1994, disagree to the Senate amendments and agree to a conference.

Page 22719

Late Report: The Committee on Appropriations received permission to have until midnight tonight to file a conference report on H.R. 2295, making appropriations for foreign operations, export financing, and related programs for the fiscal year ending September 30, 1994, and making supplemental appropriations for such programs for the fiscal year ending September 30, 1993.

Page 22722

Foreign Operations Appropriations: Objection was heard to a unanimous-consent request to make it in order to consider in the House on Wednesday, September 29, or any day thereafter, the conference report and any amendments in disagreement on H.R. 2295, making appropriations for foreign operations, export financing, and related programs for the fiscal year ending September 30, 1994, and making supplemental appropriations for such programs for the fiscal year ending September 30, 1993.

Page 22722

Department of Defense Authorization: House continued consideration of H.R. 2401, to authorize appropriations for fiscal year 1994 for military activities of the Department of Defense, to prescribe military personnel strengths for fiscal year 1994; but came to no resolution thereon. Consideration of amendments will resume on Wednesday, September 29.

Page 22722

Agreed To:

The Skelton amendment that codifies the President's "don't ask, don't tell" policy with regards to homosexuals in the military (agreed to by a recorded vote of 301 ayes to 134 noes, Roll No. 462).

Page 22744

The Gephardt amendment that requires the President to report to Congress on the goals, objectives, and anticipated duration of United States forces deployed in Somalia; and expresses the sense of Congress that the President should seek and receive Congressional authorization for the continued deployment of United States forces in Somalia by November 15, 1993 (agreed to by a recorded vote of 406 ayes to 26 noes, Roll No. 463).

Page 22747

The Dellums en bloc amendments that require the Inspector General to reinvestigate certain cases of death of members of the armed forces by self-inflicted wounds; establish a lyme disease program; requires defense contractors to report to the Department of Defense all transactions with terrorist counties during the preceding three years; increase by $5 million the amount for the CINC Initiative Fund; state that the United States should have a comprehensive policy to end the further spread of nuclear weapons capabilities, and successfully complete all pending nuclear arms control and disarmament agreements; continue certain percentage limitations on the performance of depot-level maintenance; establish regional retraining services clearinghouses; allow for a transfer or a lease of property at the Department of Energy for commercial use; limit the use of funds for certain Russian plutonium storage facilities; establish a program to support international activities with respect to the nonproliferation of weapons of mass destruction; prohibit the use of funds for the advanced liquid metal reactor; authorize $2 million for a study of the requirements for the incorporation of an electronics software upgrade into the M1A2 tank, and $8 million for "Horizontal Battlefield Integration"; and require the Secretary of Defense to report to the Congress regarding the closure of health care facilities of the uniformed services, and the sale of pharmaceuticals by mail or in the retail pharmacy network.

Page 22764

The Fazio amendment that authorizes the Secretary of Defense to enter into not more than 10 cooperative agreements to contract private sector "Site Managers" to assist in managing the site planning, approval, preparation, and disposal of excess and surplus real property on military installations to be closed or realigned under a base closure law.

Page 22782

Rejected:

The Meehan amendment that sought to strike the provision regarding homosexuals in the military; and express the Sense of the Congress that the issue should be decided at the discretion of the President (rejected by a recorded vote of 169 ayes to 264 noes, Roll No. 460).

Page 22737

The Hunter amendment that sought to require the Department of Defense to ask individuals entering the armed forces if they are homosexual or bisexual; and whether the person engages in, or has a propensity to engage in homosexual acts (rejected by a recorded vote of 144 ayes to 291 noes, Roll No. 461).

Page 22741

H. Res. 254, the rule providing for further consideration of the bill was agreed to earlier by a yea-and-nay vote of 241 yeas to 182 nays, Roll No. 459.

Page 22719

Indian Tribal Justice Act: House disagreed to the Senate amendments to H.R. 1268, to assist the development of tribal judicial systems; and agreed to a conference. Appointed as conferees: Representatives Miller of California, Richardson, and Thomas of Wyoming.

Page 22784

Suspensions: House voted to suspend the rules and pass the following measures:

Senators historical bibliography: S. Con. Res. 4, amended, to authorize printing of "Senators of the United States: A Historical Bibliography", as prepared by the office of the Secretary of the Senate. Agreed to amend the title. This resolution was debated on Monday, September 27;

Page 22785

Research collection of former Senators: S. Con. Res. 5, amended, to authorize printing of "Guide to Research Collections of Former United States Senators", as prepared by the Office of the Secretary of the Senate. Agreed to amend the title. This resolution was debated on Monday, September 27;

Page 22786

Senate election, expulsion and censure cases: S. Con. Res. 6, amended, to authorize printing of "Senate Election, Expulsion, and Censure Cases", as prepared by the Office of the Secretary of the Senate. Agreed to amend the title. This resolution was debated on Monday, September 27;

Page 22786

Rural Electrification Administration: H.R. 3123, amended to increase the interest rates electric and telephone borrowers pay under the lending programs administered by the Rural Electrification Administration and otherwise restructure the lending programs carried out by that Administration. Agreed to amend the title; and

Page 22786

Grain Inspection Service: H.R. 2689, amended, to amend Public Law 100–518 and the United States Grain Standards Act to extend through September 30, 1998, the authority of the Federal Grain Inspection Service to collect fees to cover administrative and supervisory costs. Agreed to amend the title.

Page 22792

National Forest Foundation: House passed S. 1381, to improve administrative services and support provided to the National Forest Foundation—clearing the measure for the President.

Page 22795

German-American Day: House passed S.J. Res. 121, to designate October 6, 1993 and 1994, as "German-American Day"—clearing the measure for the President.

Page 22796

Biomedical Research Day: House passed H.J. Res. 111, designating October 21, 1993, as "National Biomedical Research Day".

Page 22797

Mental Illness Awareness: House passed S.J. Res. 61, to designate the week of October 3, 1993, through October 9, 1993, as "Mental Illness Awareness Week"—clearing the measure for the President.

Page 22797

Quorum Calls—Votes: Three yea-and-nay votes and four recorded votes developed during the proceedings of the House today and appear on pages 22693, 22718, 22721, 22741, 22743, 22747, 22763. There were no quorum calls.

Adjournment: Met at 10:00 a.m. and adjourned at 8:36 p.m.

Committee Meetings

USDA'S CROP DISASTER ASSISTANCE AND CROP QUALITY ISSUES

Committee on Agriculture: Subcommittee on General Farm Commodities held a hearing to review the Department of Agriculture's crop disaster assistance and 1993 crop quality issues. Testimony was heard from Bruce R. Weber, Acting Administrator, Agricultural Stabilization and Conservation Service, USDA; John Wessel, Director, Contaminants Policy Coordination, FDA, Department of Health and Human Services; and public witnesses.

BUDGET ALLOCATION

Committee on Appropriations: Approved a revised section 602(b) budget allocation report for fiscal year 1994.

NAFTA—FINANCIAL SERVICES CHAPTER

Committee on Banking, Finance and Urban Affairs: Held a hearing on the financial services chapter of NAFTA. Testimony was heard from John P. LaWare, member, Board of Governors, Federal Reserve System; Mary Schapiro, Commissioner, SEC; Barry F. Newman, Deputy Assistant Secretary, International Monetary Affairs, Department of the Treasury; Ira Shapiro, General Counsel, Office of the U.S. Trade Representative; and a public witness.

INTERSTATE BANKING AND BRANCHING

Committee on Banking, Finance and Urban Affairs: Subcommittee on Financial Institutions Supervision, Regula-

VOL 139 PT 24 JA 5 1993 — JA 25 1994 UMI

tion and Deposit Insurance held a hearing on interstate banking and branching. Testimony was heard from Sarah W. Hargrove, Secretary of Banking, Department of Banking, State of Pennsylvania; and public witnesses.

Hearings continue tomorrow.

COMPREHENSIVE OCCUPATIONAL SAFETY AND HEALTH REFORM ACT

Committee on Education and Labor: Subcommittee on Labor Standards, Occupational Health and Safety continued hearings on H.R. 1280, Comprehensive Occupational Safety and Health Reform Act. Testimony was heard from public witnesses.

ADMINISTRATION'S HEALTH CARE REFORM PROPOSAL

Committee on Energy and Commerce: Held a hearing on the Administration's health care reform proposal. Testimony was heard from Hillary Rodham Clinton.

OVERSIGHT

Committee on Energy and Commerce: Subcommittee on Telecommunications and Finance held an oversight hearing on the implementation of the Cable Consumer Protection and Competition Act of 1992 and provisions implementing rate regulation. Testimony was heard from the following officials of the FEC: James H. Quello, Chairman; Ervin S. Duggan and Andrew C. Barrett, both Commissioners.

HUMAN RIGHTS ABUSES AGAINST WOMEN

Committee on Foreign Affairs: Subcommittee on International Security, International Organizations and Human Rights held a hearing on Human Rights Abuses Against Women: Part I—International Human Rights. Testimony was heard from Representatives Snowe, Schroeder and Swett; and public witnesses.

Hearings continue tomorrow.

ADMINISTRATION'S NEW WETLANDS POLICY

Committee on Merchant Marine and Fisheries: Subcommittee on Environment and Natural Resources held a hearing on the Administration's New Wetlands Policy. Testimony was heard from G. Edward Dickey, Acting Assistant Secretary, Army (Civil Works), Department of the Army; Robert Davison, Deputy Assistant Secretary, Fish, Wildlife and Parks, Department of the Interior; Robert H. Wayland III, Director, Office of Wetlands, Oceans and Watersheds, EPA; the following officials of the Soil Consideration Service, USDA: Galen Bridge, Acting Chief; and Billy Teels, Wetlands Staff Leader; and Gary Matlock, Acting Assistant Administrator, Fisheries, NOAA, Department of Commerce.

FOREIGN OPERATIONS, EXPORT FINANCING AND RELATED PROGRAMS APPROPRIATIONS

Committee on Rules: Granted a rule waiving all points of order against the conference report on H.R. 2295, making appropriations for foreign operations, export financing, and related programs for the fiscal year ending September 30, 1994, and making supplemental appropriations for such programs for the fiscal year ending September 30, 1993, and against its consideration. The rule provides that the conference report shall be considered as read. Testimony was heard from Representatives Obey and Livingston.

AGRICULTURE APPROPRIATIONS

Committee on Rules: Granted a rule providing for the further disposition of Senate amendments to H.R. 2493, making appropriations for Agriculture, Rural Development, Food and Drug Administration, and Related Agencies programs for the fiscal year ending September 30, 1994. The rule makes it in order, any rule to the contrary notwithstanding, to consider motions printed in sections 2 and 3 of the rule. The rule provides for one hour of debate on each motion, equally divided and controlled by the chairman and ranking minority member of the Appropriations Committee. Each motion shall be considered as read. The rule provides that the previous question shall be considered as ordered on each motion without intervening motion. Testimony was heard from Representatives de la Garza, Durbin, Skeen, Smith of Texas, Thomas of Wyoming, and Bonilla.

TREASURY, POSTAL SERVICE AND GENERAL GOVERNMENT APPROPRIATIONS

Committee on Rules: Granted a rule waiving all points of order against the conference report on H.R. 2403, making appropriations for the Treasury Department, the United States Postal Service, the Executive Office of the President, and certain Independent Agencies, for the fiscal year ending September 30, 1994, and against its consideration. Testimony was heard from Representatives Hoyer and Lightfoot.

NATIONAL BIOLOGICAL SURVEY ACT OF 1993

Committee on Rules: Granted an open rule on H.R. 1845, to establish the Biological Survey in the Department of the Interior, providing one hour and fifteen minutes of general debate, with 30 minutes equally divided and controlled by the chairman and ranking minority member of the Merchant Marine and Fisheries committee, 30 minutes equally divided and controlled by the chairman and ranking minority member of the Natural Resources committee, and 15 minutes equally divided and controlled by the chairman and ranking minority member of the Science, Space and Technology committee. Sections 302(f), 308(a), and 401(b) of the Congressional Budget Act are waived against consideration of the bill. The rule makes in order the amendment in the nature of a substitute printed in the report to accompany the rule as an original bill for the purpose of amendment. Each section of the substitute shall be considered as read. Clause 5(a) of Rule 21 is waived against the substitute printed in the report. Finally, the rule provides one motion to recommit with or without instructions.

DEPARTMENT OF DEFENSE APPROPRIATIONS

Committee on Rules: Granted an open rule on H.R. 3116, making appropriations for the Department of Defense for the fiscal year ending September 30, 1994, waiving clause 7 of Rule 21 against consideration of the bill. The rule waives clauses 2 and 6 of Rule 21 against all provisions in the bill with certain exceptions. The rule provides that if only a portion of a paragraph is protected, a point of order may lie only against the balance of the paragraph, and not against the entire paragraph. Clause 2 of Rule 21 is waived against the amendment printed in the report to accompany the rule.

NATIONAL FOUNDATION ON THE ARTS AND HUMANITIES ACT AND THE MUSEUM SERVICES ACT AUTHORIZATION

Committee on Rules: Granted a rule on H.R. 2351, to authorize appropriations for fiscal years 1994 and 1995 to carry out the National Foundation on the Arts and Humanities Act of 1965 and the Museum Services Act, providing one hour of general debate, equally divided and controlled by the chairman and ranking minority member of the Education and Labor committee. The bill shall be considered as read. The rule makes in order only those amendments printed in the report to accompany the rule, to be considered in the order and manner specified, with debate also specified in the report. The amendments are not subject to amendment, shall be considered as read, and shall not be subject to a demand for a division of the question. Clause 7 of Rule 16 is waived against the amendments in the report. Finally, the rule provides one motion to recommit.

SUPERFUND AND SMALL BUSINESS: IS THE CURRENT SYSTEM FAIR?

Committee on Small Business: Subcommittee on Development of Rural Enterprises, Exports and the Environment held a hearing on "Superfund and Small Business: Is the Current System Fair?" Testimony was heard from Richard L. Hembra, Director, Environmental Protection Issues, Resources, Community, and Economic Development Division, GAO; and the following officials of the EPA: Steve Herman, Assistant Administrator, Office of Enforcement; Pamela A. Hill, Deputy Regional Counsel and Merrill S. Hohman, Director, Waste Management Division, both with Region I.

ADMINISTRATION'S HEALTH CARE REFORM PROPOSALS

Committee on Ways and Means: Held a hearing on the Administration's health care reform proposals. Testimony was heard from Hillary Rodham Clinton.

NAFTA IMPLEMENTING LEGISLATION

Committee on Ways and Means: Subcommittee on Trade began consideration of the NAFTA implementing legislation.

Will continue tomorrow.

GREATER PUBLIC ACCESS TO CIA RECORDS

Permanent Select Committee on Intelligence: Held a hearing on Greater Public Access to CIA Records. Testimony was heard from the following officials of the CIA: R. James Woolsey, Director; and Dave Gries, Director, Center for Study of Intelligence.

Joint Meetings

APPROPRIATIONS—FOREIGN ASSISTANCE

Conferees agreed to file a conference report on the differences between the Senate- and House-passed version of H.R. 2295, making appropriations for fiscal year 1994 for foreign operations, export financing, and related programs.

• • • • • • • • • • • •

Wednesday, September 29, 1993

Senate

Chamber Action

Routine Proceedings, pages 22872–22984

Measures Introduced: Seven bills were introduced, as follows: S. 1496–1502.

Page 22965

Measures Reported: Reports were made as follows:

H.R. 2750, making appropriations for the Department of Transportation and related agencies for the fiscal year ending September 30, 1994, with amendments. (S. Rept. No. 103–150)

Special Report entitled "Further Revised Allocation to Subcommittees of Budget Totals from the Concurrent Resolution, Fiscal Year 1994." (S. Rept. No. 103–151)

Page 22965

Measures Passed:

Labor/HHS/Education Appropriations: By 82 yeas to 17 nays (Vote No. 295), Senate passed H.R. 2518, making appropriations for the Departments of Labor, Health and Human Services, and Education, and related agencies for the fiscal year ending September 30, 1994, after agreeing to further committee amendments, and taking action on amendments proposed thereto, as follows:

Page 22872

VOL 139 PT 24 JA 5 1993 — JA 25 1994 UMI

Adopted:

(1) By a unanimous vote of 97 yeas (Vote No. 293), D'Amato Amendment No. 975, to express the sense of the Senate to urge the Department of Justice to investigate possible Federal civil rights violations involving Crown Heights, New York.

Pages 22872, 22900

(2) By 94 yeas to 4 nays (Vote No. 294), Helms Amendment No. 976, to prohibit the payment of benefits to individuals confined to public institutions pursuant to court order based on a verdict that the individual is not guilty of a criminal offense by reason of insanity or similar finding.

Pages 22881, 22900

(3) Helms Amendment No. 977, to prevent States from misusing Federal Medicaid funds.

Page 22882

(4) Harkin (for Bingaman) Amendment No. 978, to allocate funds for State planning for improving student achievement through the integration of technology into the curriculum.

Page 22887

(5) Harkin (for Simon) Amendment No. 979, to increase funding for the ACTION volunteer service programs and to make technical changes.

Page 22887

(6) Harkin (for Dole/Kassebaum) Amendment No. 980, to increase funding for payments under section 3 of Public Law 81–874 (Impact Aid).

Page 22887

Senate insisted on its amendments, requested a conference with the House thereon, and the Chair appointed the following conferees: Senators Harkin, Byrd, Hollings, Inouye, Bumpers, Reid, Kohl, Murray, Specter, Hatfield, Stevens, Cochran, Gorton, Mack, and Bond.

Page 22902

Continuing Appropriations: Senate passed H.J. Res. 267, making continuing appropriations for the fiscal year 1994, clearing the measure for the President.

Page 22948

Federal Grain Standards Extension: Senate passed S. 1490, to amend Public Law 100–518 and the United States Grain Standards Act to extend the authority of the Federal Grain Inspection Service to collect fees to cover administrative and supervisory costs, after agreeing to the following amendment proposed thereto:

Page 22982

Johnston (for Daschle) Amendment No. 986, in the nature of a substitute.

Page 22982

Middle East Peace Facilitation Act: Senate passed S. 1487, entitled the "Middle East Peace Facilitation Act of 1993", after agreeing to the committee amendment.

Page 22984

Energy and Water Appropriations, 1994: Senate began consideration of H.R. 2445, making appropriations for energy and water development for fiscal year ending September 30, 1994, with committee amendments, taking action on amendments proposed thereto, as follows:

Pages 22906, 22984

Adopted:

(1) Hatfield Amendment No. 981, to make a technical correction.

Page 22916

(2) Brown Modified Amendment No. 982, to limit the expenditure of funds for the Superconducting Super Collider until certain management concerns are addressed.

Page 22917

Pending:

Bumpers Amendment No. 983, to reduce funds for General Science and Research Activities and terminate the Superconducting Super Collider program for the purposes of reducing the deficit in the Federal budget.

Page 22918

A unanimous-consent time-agreement was reached providing for the consideration of an amendment to be proposed by Senator Kerry on Thursday, September 30, with a vote on, or in relation thereto, to occur thereon.

Page 22984

Senate will resume consideration of the bill, the amendment pending thereto, and other amendments to be proposed on Thursday, September 30.

Foreign Operations Appropriations, 1994 Conference Report—Agreement: A unanimous-consent time-agreement was reached providing for the consideration of the conference report on H.R. 2295, making appropriations for foreign operations, export financing, and related programs for the fiscal year ending September 30, 1993, at 9 a.m. on Thursday, September 30.

Page 22984

Nomination Confirmed: Senate confirmed the following nominations:

Jane Alexander, of New York, to be Chairperson of the National Endowment for the Arts for a term of 4 years.

Page 22963

Messages From the House: Page 22964

Measures Referred: Page 22965

Communications: Page 22965

Executive Reports of Committees: Page 22965

Statements on Introduced Bills: Page 22965

Additional Cosponsors: Page 22974

Amendments Submitted: Page 22975

Authority for Committees: Page 22977

Additional Statements: Page 22978

Record Votes: Three record votes were taken today. (Total—295)

Page 22902

Recess: Senate convened at 9:30 a.m., and recessed at 8:41 p.m., until 9 a.m., on Thursday, September 30, 1993. (For Senate's program, see the remarks of the Acting Majority Leader in today's Record on page 22984.)

Committee Meetings

APPROPRIATIONS—TRANSPORTATION

Committee on Appropriations: Committee ordered favorably reported, with amendments, H.R. 2750, making appropriations for fiscal year 1994 for the Department of Transportation and related agencies.

APPROPRIATIONS—TRANSPORTATION

Committee on Appropriations: Subcommittee on Transportation approved for full committee consideration, with amendments, H.R. 2750, making appropriations for fiscal year 1994 for the Department of Transportation and related agencies.

MILITARY BASE CLOSURES

Committee on Armed Services: Committee concluded hearings on lessons learned by the Defense Base Closure and Realignment Commission and the Department of Defense concerning the 1993 base closure process, and to review a proposed land exchange regarding portions of Fort Sheridan, Illinois and a site in Arlington, Virginia, after receiving testimony from Senator Dorgan; James A. Courter, Chairman, Defense Base Closure and Realignment Commission; Sherri Wasserman-Goodman, Deputy Under Secretary of Defense for Environmental Security; and Lt. Gen. Charles E. Dominy, USA, Director of Army Staff.

NATIONAL EXPORT STRATEGY

Committee on Banking, Housing, and Urban Affairs: Committee concluded hearings to examine the first annual report of the Trade Promotion Coordinating Committee which sets forth recommendations to assure that United States firms have the information, technical assistance, resources, and support of all levels of government to achieve export growth and to strengthen U.S. international economic leadership, after receiving testimony from Ronald H. Brown, Secretary of Commerce, Kenneth D. Brody, President and Chairman, Export-Import Bank of the United States, and Erskine B. Bowles, Administrator, Small Business Administration, all on behalf of the Trade Promotion Coordinating Committee.

CALIFORNIA WILDERNESS

Committee on Energy and Natural Resources: Committee resumed markup of S. 21, to provide for the protection of public lands in the California desert by designating their resources as part of the National Park and National Wilderness System, but did not complete action thereon, and recessed subject to call.

NOMINATIONS

Committee on Environment and Public Works: Committee concluded hearings on the nominations of Robert W. Perciasepe, of Maryland, to be Assistant Administrator for Water, Lynn R. Goldman, of California, to be Assistant Administrator for Prevention, Pesticides and Toxic Substances, Elliott P. Laws, of Virginia, to be Assistant Administrator for Solid Waste and Emergency Response, and Jean C. Nelson, of Tennessee, to be General Counsel, all of the Environmental Protection Agency, after the nominees testified and answered questions in their own behalf. Mr. Perciasepe was introduced by Senator Sarbanes, and Mr. Nelson was introduced by Senators Mathews and Sasser.

NOMINATIONS

Committee on Finance: Committee concluded hearings on the nominations of Shirley Sears Chater, of Texas, to be Commissioner of Social Security, Department of Health and Human Services, and Herbert L. Chabot, of Maryland, to be a Judge of the United States Tax Court, after the nominees testified and answered questions in their own behalf. Ms. Chater was introduced by Senators Gramm and Hutchison and Representatives Pickle and Sarpalius.

ALTERNATIVE FUELS

Committee on Finance: Subcommittee on Energy and Agricultural Taxation held hearings to examine the energy-security and environmental benefits of certain transportation fuel additives, focusing on the use of ethyl tertiary butyl ether, a derivative of ethanol, receiving testimony from Senator Kerrey; California Lieutenant Governor Leo McCarthy, Sacramento, on behalf of the California Commission for Economic Development; Roger Conway, Director, Energy Office, Department of Agriculture; David E. Gushee, Senior Specialist in Environmental Policy, Congressional Research Service, Library of Congress; William Piel, ARCO Chemical Company, Newtown Square, Pennsylvania; and Raymond A. Lewis, American Methanol Institute, Washington, D.C.

Hearings were recessed subject to call.

NOMINATIONS

Committee on Foreign Relations: Committee concluded hearings on the nominations of Marian C. Bennett, of the District of Columbia, to be Inspector General, United States Information Agency, Tobi Trister Gati, of New York, to be Assistant Secretary of State for Intelligence and Research, Daniel L. Spiegel, of Virginia, to be United States Representative to the European Office of the United Nations, with the rank of Ambassador, Roger R. Gamble, of Virginia, to be Ambassador to the Republic of Suriname, Peter F. Romero, of Florida, to be Ambassador to the Republic of Ecuador, and William Lacy Swing, of North Carolina, to be Ambassador to the Republic of Haiti, after the nominees testified and answered questions in their own behalf. Ms. Gati was introduced by Senator Sarbanes, Mr. Spiegel was introduced by Sen-

VOL 139 PT 24 JA 5 1993 — JA 25 1994 UMI

ator Leahy, and Mr. Romero was introduced by Representative Menendez.

NATIONAL HEALTH REFORM

Committee on Labor and Human Resources: Committee held hearings on the Administration's proposed Health Security Act, to establish comprehensive health care for every American, receiving testimony from First Lady Hillary Rodham Clinton.

Hearings continue tomorrow.

House of Representatives

Chamber Action

Bills Introduced: 24 public bills, H.R. 3167–3190; and 1 resolution, H.J. Res. 270 were introduced.

Page 23075

Reports Filed: Reports were filed as follows:

H.R. 3167, to extend the emergency unemployment compensation program, to establish a system of worker profiling, amended (H. Rept. 103–268);

H. Res. 265, providing for consideration of H.R. 3167, to extend the emergency unemployment compensation program, and to establish a system of worker profiling (H. Rept. 103–269); and

H.R. 1188, to provide for disclosures for insurance in interstate commerce, amended (H. Rept. 103–270).

Pages 23048, 23075

Continuing Appropriations: By a yea-and-nay vote of 274 yeas to 156 nays, Roll No. 464, the House passed H.J. Res. 267, making continuing appropriations for the fiscal year 1994.

Page 22990

Interior Appropriations: House disagreed to the Senate amendments to H.R. 2520, making appropriations for the Department of the Interior and related agencies for the fiscal year ending September 30, 1994; and agreed to a conference. Appointed as conferees: Representatives Yates, Murtha, Dicks, Bevill, Skaggs, Coleman, Natcher, Regula, McDade, Kolbe, and Packard.

Page 22995

Agreed to the Regula motion to instruct House conferees to insist on the disagreement to Senate amendment number 123, concerning the postponement of increases in grazing fees (agreed to by a yea-and-nay vote of 314 yeas to 109 nays, Roll No. 465).

Page 23007

Commerce—State—Justice Appropriations: House disagreed to the Senate amendments to H.R. 2519, making appropriations for the Departments of Commerce, Justice, State, the Judiciary, and related agencies for the fiscal year ending September 30, 1994; and agreed to a conference. Appointed as conferees: Representatives Smith of Iowa, Carr, Mollohan, Moran, Skaggs, Price of North Carolina, Natcher, Rogers, Kolbe, Taylor of North Carolina, and McDade.

Page 23010

Agreed to the Rogers motion to instruct House conferees to agree to the first proviso on Senate amendment number 147, with an amendment that states that none of funds appropriated shall be available for arrearage payments to the United Nations until the Secretary of State certifies to Congress that the United Nations has established an independent office with responsibilities and powers similar to offices of Inspectors General (agreed to by a yea-and-nay vote of 420 yeas, Roll No. 466).

Page 23009

Foreign Operations Appropriations: House agreed to the conference report on H.R. 2295, making appropriations for foreign operations, export financing, and related programs for the fiscal year ending September 30, 1994, and making supplemental appropriations for such programs for the fiscal year ending September 30, 1993 (agreed to by a yea-and-nay vote of 321 yeas to 108 nays, Roll No. 467)—clearing the measure for Senate action.

Page 23010

H. Res. 259, the rule which waived certain points of order against the conference report, was agreed to earlier by a voice vote.

Page 23011

Federal Trade Commission: House disagreed to the Senate amendment to H.R. 2243, to amend the Federal Trade Commission Act to extend the authorization of appropriations in such Act; and asked a conference. Appointed as conferees: Representatives Dingell, Swift, Manton, Moorhead, and Oxley.

Page 23020

Department of Defense Authorization: By a recorded vote of 268 ayes to 162 noes, Roll No. 474, the House passed H.R. 2401, to authorize appropriations for fiscal year 1994 of military activities of the Department of Defense, and to prescribe military personnel strengths for fiscal year 1994.

Page 23021

Rejected the Spence motion to recommit the bill to the Committee on Armed Services with instruction to report the bill back forthwith containing an amendment putting a limitation on placing United States forces under operational control of a foreign national action on behalf of the United Nations (rejected by a recorded vote of 192 ayes to 238 noes, Roll No. 473).

Page 23038

On demands for separate votes, agreed to the following amendments: 11

The Schroeder amendment (agreed to by a yea-and-nay vote of 292 yeas to 138 nays, Roll No. 468), that requires the 1995 Base Realignment and Closure Commission to include foreign bases along with domestic facilities in its closure recommendations. This amendment was agreed to in the Committee of the Whole on Thursday, September 9 by a recorded vote of 286 ayes to 137 noes, Roll No. 418;

Page 23029

The Lloyd amendment, as modified (agreed to by a yea-and-nay vote of 427 yeas to 1 nay, Roll No. 469), which requires the overseas operations and maintenance funding to be reduced by $725 million in fiscal year 1994 to reflect anticipated overseas force reductions of 50 percent in fiscal year 1996. This amendment was agreed to in the Committee of the Whole on Thursday, September 9 by a recorded vote of 424 ayes, Roll No. 419;

Page 23031

The Andrews of Maine amendment (agreed to by a recorded vote of 266 ayes to 162 noes, Roll No. 470), that bans the use of defense conversion funds for financing foreign arms sales. This amendment was agreed to in the Committee of the Whole on Thursday, September 9 by a recorded vote of 256 ayes to 160 noes, Roll No. 422;

Page 23032

The Skelton amendment (agreed to by a recorded vote of 295 ayes to 133 noes, Roll No. 471), that codifies the President's "don't ask, don't tell" policy with regards to homosexuals in the military. This amendment was agreed to in the Committee of the Whole on Tuesday, September 28 by a recorded vote of 301 ayes to 134 noes, Roll No. 462; and

Page 23034

The Gephardt amendment (agreed to by a recorded vote of 405 ayes to 23 noes, Roll No. 472), that requires the President to report to Congress on the goals, objectives, and anticipated duration of United States forces deployed in Somalia; and expresses the sense of Congress that the President should seek and receive Congressional authorization for the continued deployment of United States forces in Somalia by November 15, 1993. This amendment was agreed to in the Committee of the Whole on Tuesday, September 28 by a recorded vote of 406 ayes to 26 noes, Roll No. 463.

Page 23035

Agreed to the committee amendment in the nature of a substitute.

Page 23029

Agreed to the Dellums en bloc amendments, as modified, that provides for the dissemination of the list of conversion, reinvestment, and transition programs; prohibits the transfer of the Naval Academy Preparatory School; and Congress finds that it is in the United States national security interests to develop a plan and to coordinate its development and implementation of tactical and theater missile defenses.

Page 23023

The Kopetski amendment was offered, but subsequently withdrawn, that sought to codify a moratorium on nuclear weapons testing.

Page 23021

Agreed to amend the title.

Page 23040

The Clerk was authorized to correct section numbers, cross references, punctuation, indentation, and to make any other technical and conforming changes as may be necessary in the engrossment of the bill.

Page 23040

Defense Appropriations: By a yea-and-nay vote of 254 yeas to 176 nays, Roll No. 475, the House agreed to H. Res. 263, waiving certain points of order against H.R. 3116, making appropriations for the Department of Defense for the fiscal year ending September 30, 1994.

Page 23040

Jemez National Recreation Area: House agreed to the Senate amendments to H.R. 38, to establish the Jemez National Recreation Area in the State of New Mexico—clearing the measure for the President.

Page 23048

Treasury-Postal Service Appropriations: By a yea-and-nay vote of 207 yeas to 206 nays, Roll No. 476, the House agreed to the conference report on H.R. 2403, making appropriations for the Treasury Department, the United States Postal Service, the Executive Office of the President, and certain Independent Agencies, for the fiscal year ending September 30, 1994—clearing the measure for Senate action.

Page 23049

H. Res. 261, the rule which waived certain points of order against the conference report, was agreed to earlier by a voice vote.

Page 23049

Commerce Department Quarterly Financial Report Program: House agreed to the Senate amendments to H.R. 2608, to make permanent the authority of the Secretary of Commerce to conduct the quarterly financial report program—clearing the measure for the President.

Page 23060

Agriculture Appropriations: House agreed to H. Res. 260, relating to the consideration of Senate amendments to House amendments to Senate amendments to H.R. 2493, making appropriations for Agriculture, Rural Development, Food and Drug Administration, and Related Agencies programs for the fiscal year ending September 30, 1994.

Page 23061

Quorum Calls—Votes: Eight yea-and-nay votes and five recorded votes developed during the proceedings of the House today and appear on pages 22994, 23007, 23009, 23020, 23029, 23031, 23032, 23034, 23035, 23038, 23039, 23048, 23059. There were no quorum calls.

Adjournment: Met at 10 a.m. and adjourned at 10:30 p.m.

VOL 139 PT 24 JA 5 1993 — JA 25 1994 UMI

Committee Meetings

USDA'S PROPOSED REORGANIZATION

Committee on Agriculture: Held a hearing to review the Department of Agriculture proposed reorganization. Testimony was heard from the following officials of the USDA: Mike Espy, Secretary; and Richard A. Rominger, Deputy Secretary.

NAFTA SUPPLEMENTAL AGREEMENTS

Committee on Agriculture: Held a hearing to review the Supplemental Agreements to the NAFTA. Testimony was heard from Mike Espy, Secretary of Agriculture; Michael Kantor, U.S. Trade Representative; and Carol M. Browner, Administrator, EPA.

Hearings continue tomorrow.

AUTHORITY—SEND BILLS TO CONFERENCE

Committee on Appropriations: Approved a motion authorizing the Committee to send bills to conference.

INTERSTATE BANKING AND BRANCHING

Committee on Banking, Finance and Urban Affairs: Subcommittee on Financial Institutions Supervision, Regulation and Deposit Insurance concluded hearings on interstate banking and branching. Testimony was heard from public witnesses.

SCHOOL-TO-WORK OPPORTUNITIES ACT

Committee on Education and Labor: Held a hearing on H.R. 2884, School-to-Work Opportunities Act of 1993. Testimony was heard from Richard W. Riley, Secretary of Education; and Robert B. Reich, Secretary of Labor.

ADMINISTRATION'S HEALTH CARE REFORM PROPOSAL

Committee on Education and Labor: Held a hearing on the Administration's health care reform proposal. Testimony was heard from Hillary Rodham Clinton.

RADON AWARENESS AND DISCLOSURE ACT

Committee on Energy and Commerce: Subcommittee on Health and the Environment approved for full Committee action amended H.R. 2448, Radon Awareness and Disclosure Act of 1993.

CRISIS IN THE FORMER YUGOSLAVIA AND THE UNITED STATES ROLE

Committee on Foreign Affairs: Held a hearing on the Crisis in the Former Yugoslavia and the United States Role. Testimony was heard from public witnesses.

COMMITTEE'S REPORT—TRADE PROMOTION COORDINATING

Committee on Foreign Affairs: Subcommittee on Economic Policy, Trade and Environment held a hearing on the Trade Promotion Coordinating Committee's report. Testimony was heard from Ronald H. Brown, Secretary of Commerce; Kenneth D. Brody, President and Chairman, Export-Import Bank; and Allan Mendelowitz, Director, International Trade, Energy and Finance Issues, GAO.

HUMAN RIGHTS ABUSES AGAINST WOMEN

Committee on Foreign Affairs: Subcommittee on International Security, International Organizations and Human Rights continued hearings on Human Rights Abuses Against Women: Part 2—U.S. Foreign Policy. Testimony was heard from John Shattuck, Assistant Secretary, Human Rights and Humanitarian Affairs, Department of State; and Richard H. McCall, Jr., Chief of Staff, AID, U.S. International Development Cooperation Agency.

MAQUILADORA DETENTION: MEXICAN TREATMENT OF UNITED STATES VISITORS

Committee on Government Operations: Subcommittee on Employment, Housing, and Aviation held a hearing on Maquiladora Detention: Mexican Treatment of United States Visitors. Testimony was heard from Catherine Barry, Deputy Director, Office of Mexican Affairs, Department of State; and public witnesses.

OVERSIGHT

Committee on the Judiciary: Subcommittee on Civil and Constitutional Rights and the Subcommittee on Crime and Criminal Justice held a joint oversight hearing on FBI and DEA: Merger or Enhanced Cooperation? Testimony was heard from Representatives Rangel and Hughes; Philip B. Heymann, Deputy Attorney General, Department of Justice; and public witnesses.

IMMIGRATION ENFORCEMENT REVIEW COMMISSION ACT; OVERSIGHT

Committee on the Judiciary: Subcommittee on International Law, Immigration, and Refugees held a hearing on H.R. 2119, Immigration Enforcement Review Commission Act and an oversight hearing on General Border Patrol. Testimony was heard from Chris Sale, Acting Commissioner, Immigration and Naturalization Service, Department of Justice; Peter Baish, Deputy Assistant Commissioner, Inspection and Control Division, U.S. Customs Service, Department of the Treasury; and public witnesses.

MAGNUSON FISHERY CONSERVATION AND MANAGEMENT ACT REAUTHORIZATION

Committee on Merchant Marine and Fisheries: Subcommittee on Fisheries Management held a hearing on H.R. 780, to reauthorize the Magnuson Fishery Conservation and Management Act. Testimony was heard from public witnesses.

JONES ACT WAIVERS AND NATIONAL DEFENSE RESERVE FLEET VESSEL REQUESTS

Committee on Merchant Marine and Fisheries: Subcommittee on Merchant Marine held a hearing on the Jones Act Waivers and National Defense Reserve Fleet (NDRF) Vessel Requests. Testimony was heard from Representatives Tauzin, Wyden and Pelosi; RAdm. Floyd Miller, USCG, (Ret.), President, New York Maritime College; and public witnesses.

MISCELLANEOUS MEASURES

Committee on Natural Resources: Ordered reported the following bills: H.R. 914, amended, Red River Designation Act of 1993; and H.R. 2650, to designate portions of the Maurice River and its tributaries in the State of New Jersey as components of the National Wild and Scenic Rivers System.

The Committee also began markup of H.R. 1584, West Virginia Rivers Conservation Act of 1993.

UNEMPLOYMENT COMPENSATION AMENDMENTS

Committee on Rules: Granted a rule waiving all points of order against consideration of H.R. 3167, Unemployment Compensation Amendments of 1993. The rule makes in order, as an original bill for the purpose of amendment, an amendment in the nature of substitute consisting of the bill as modified by the amendments reported by the Ways and Means Committee. The substitute shall be considered as read and all points of order are waived against the substitute. The rule makes in order only those amendments printed in the report to accompany the rule, to be considered in the order and manner specified in the report, with debate time also specified in the report. The amendments are to be considered as read and are not subject to amendment. All points of order are waived against the amendments printed in the report. Finally, the rule provides one motion to recommit with or without instructions. Testimony was heard from Chairman Rostenkowski and Representatives Swift, McDermott, Archer, Johnson of Connecticut, and Gekas.

WORKER'S COMPENSATION

Committee on Small Business: Held a hearing on the issue of workers' compensation. Testimony was heard from public witnesses.

UNEMPLOYMENT COMPENSATION AMENDMENTS

Committee on Ways and Means: Ordered reported H.R. 3167, Unemployment Compensation Amendments of 1993.

♦♦♦♦♦♦♦♦♦♦♦

Thursday, September 30, 1993

Senate

Chamber Action

Routine Proceedings, pages 23199–23325

69-059 O—98 Vol. 139 (Pt. 24) 18

Measures Introduced: Ten bills and three resolutions were introduced, as follows: S. 1503–1512, S. Res. 147, and S. Con. Res. 45 and 46.

Page 23301

Measures Reported: Reports were made as follows:

S. 537, for the relief of Tania Gil Compton, with an amendment in the nature of a substitute.

S. 760, for the relief of Leteane Montasi, with an amendment in the nature of a substitute.

S. 832, to designate the plaza to be constructed on the Federal Triangle property in Washington, D.C., as the "Woodrow Wilson Plaza".

Page 23300

Measures Passed:

Energy and Water Appropriations, 1994: By 89 yeas to 10 nays (Vote No. 301), Senate passed H.R. 2445, making appropriations for energy and water development for fiscal year ending September 30, 1994, after agreeing to committee amendments, and taking action on amendments proposed thereto, as follows:

Pages 23208, 23249, 23267

Adopted:

(1) Bingaman Amendment No. 988, to limit certain funds regarding the Monitored Retrievable Storage Facility.

Page 23249

(2) Bradley Amendment No. 989, to eliminate funding for the gas turbine-modular helium reactor (GT–MHR) program. (By 41 yeas to 58 nays (Vote No. 299), Senate failed to table the amendment.)

Pages 23250, 23264

(3) Johnston (for Chafee/Pell) Amendment No. 991, to fund the construction of 2 elevated water storage towers and the relocation of sewer lines at Quonset Point-Davisville, Rhode Island.

Page 23261

(4) Johnston (for Metzenbaum/Glenn) Amendment No. 992, to restrict the use of certain funds for the removal of residential structures subject to an easement or right-of-way in favor of the United States for the containment or impoundment of waters in the Muskingum River Basin, Ohio.

Page 23261

(5) Johnston (for Wallop) Amendment No. 993, to specifically include amounts designated in the Department of Energy's Budget Request for implementation of Title X of the Energy Policy Act of 1992.

Page 23261

(6) Johnston (for Danforth) Amendment No. 994, to provide funding to complete preconstruction, engineering and design for the Ste. Genevieve, Missouri flood control project.

Page 23261

(7) Johnston (for Moynihan) Amendment No. 995, to provide funding for engineering design for the relocation of the existing comfort and lifeguard stations on the At-

VOL 139 PT 24 JA 5 1993 — JA 25 1994 UMI

lantic coast of New York City, from Rockaway Inlet to Norton Point.

Page 23261

(8) Johnston (for Hatfield) Amendment No. 996, to transfer funds from the Geothermal Resources Development Fund for energy supply, research, and development activities.

Page 23262

(9) Johnston (for Warner) Amendment No. 997, to provide funding for the engineering and design of the Virginia Beach Erosion Control and Hurricane Protection, Virginia project, including storm water collection and discharge.

Page 23262

(10) Johnston (for Bumpers) Amendment No. 998, to provide funding for the design and construction of a water transmission line from the northern part of Beaver Lake, Arkansas, into Benton and Washington Counties, Arkansas.

Page 23263

(11) Johnston Amendment No. 999, to provide funding for the Ouachita River Levees, Louisiana project.

Page 23263

(12) Johnston (for Gramm/Hutchison) Amendment No. 1000, to provide for a land conveyance in Galveston, Texas.

Page 23264

(13) Johnston Amendment No. 1001, of a technical nature.

Page 23264

(14) Johnston (for Burns) Amendment No. 1002, to clarify the intent of Congress with regard to certain appropriations relating to Northern Cheyenne Indian reserved water rights.

Page 23264

Rejected:

(1) Bumpers Amendment No. 983, to reduce funds for General Science and Research Activities and terminate the Superconducting Super Collider program for the purposes of reducing the deficit in the Federal budget. (By 57 yeas to 42 nays (Vote No. 296), Senate tabled the amendment.)

Page 23208

(2) Kerry Amendment No. 987, to restrict funding for the Advanced Liquid Metal Reactor/Integral Fast Reactor (ALMR/IFR) Program. (By 53 yeas to 45 nays (Vote No. 298), Senate tabled the amendment.)

Page 23216

(3) Bradley Amendment No. 990, to reduce the funding levels for certain programs in the Army Corps of Engineers and the Bureau of Reclamation. (By 81 yeas to 18 nays (Vote No. 300), Senate tabled the amendment.)

Pages 23256, 23265

Senate insisted on its amendments, requested a conference with the House thereon, and the Chair appointed the following conferees: Senators Johnston, Byrd, Hollings, Sasser, DeConcini, Reid, Kerrey, Hatfield, Cochran, Domenici, Nickles, Gorton, and McConnell.

Page 23276

Military Construction Appropriations, 1994: Senate passed H.R. 2446, making appropriations for military construction for the Department of Defense for the fiscal year ending September 30, 1994, agreeing to committee amendments, and taking action on amendments proposed thereto, as follows:

Pages 23274, 23276

Adopted:

(1) Sasser (for Inouye) Amendment No. 1003, to provide for a land transfer in Hawaii.

Page 23279

(2) Sasser Amendment No. 1004, to provide funds to extend the runway at Maxwell Air Force Base, Alabama.

Page 23280

(3) Sasser (for Lautenberg) Amendment No. 1005, to limit the availability of certain funds for overseas military basing activities.

Page 23280

Senate insisted on its amendments, requested a conference with the House thereon, and the Chair appointed the following conferees: Senators Sasser, Inouye, Reid, Kohl, Byrd, Gorton, Stevens, McConnell, and Hatfield.

Page 23285

Rural Economic Recovery: Senate passed S. 1508, to amend the definition of a rural community for eligibility for economic recovery funds.

Page 23297

Printing Authority: Senate agreed to H. Con. Res. 133, providing for the printing of a collection of statements made in tribute to the late Justice Thurgood Marshall.

Page 23297

Minority Committee Appointments: Senate agreed to S. Res. 147, to constitute the minority party's membership on certain of the standing committees for the 103d Congress, or until their successors are chosen.

Page 23324

Foreign Operations Appropriations, 1994 Conference Report: By 88 yeas to 11 nays (Vote No. 297), Senate agreed to the conference report on H.R. 2295, making appropriations for foreign operations, export financing, and related programs for the fiscal year ending September 30, 1994.

Pages 23199, 23215

Transportation Appropriations, 1994—Agreement: A unanimous-consent agreement was reached providing for the consideration of H.R. 2750, making appropriations for the Department of Transportation and related agencies for the fiscal year ending September 30, 1994, on Monday, October 4, 1993.

Page 23325

Messages From the President: Senate received the following messages from the President of the United States:

Transmitting, pursuant to law, notice of an intention relative to Russia and the Generalized System of Preferences; to the Committee on Finance. (PM–44).

Page 23299

Transmitting, pursuant to law, a notice relative to Haiti; to the Committee on Banking, Housing, and Urban Affairs. (PM–45).

Page 23299

Transmitting, pursuant to law, a report relative to the proliferation of nuclear, chemical, and biological weapons; to the Committee on Banking, Housing, and Urban Affairs. (PM–46).

Page 23299

Nominations Confirmed: Senate confirmed the following nominations:

Judith Ann Stewart, of Indiana, to be United States Attorney for the Southern District of Indiana for the term of 4 years.

Thomas Justin Monaghan, of Nebraska, to be United States Attorney for the District of Nebraska for the term of 4 years.

Frederick W. Thieman, of Pennsylvania, to be United States Attorney for the Western District of Pennsylvania for the term of 4 years.

Michael Joseph Yamaguchi, of California, to be United States Attorney for the Northern District of California for the term of 4 years.

M. Blane Michael, of West Virginia, to be United States Circuit Judge for the Fourth Circuit.

William Roy Wilson, Jr., of Arkansas, to be United States District Judge for the Eastern District of Arkansas.

Jennifer B. Coffman, of Kentucky, to be United States District Judge for the Eastern and Western Districts of Kentucky.

Martha A. Vazquez, of New Mexico, to be United States District Judge for the District of New Mexico.

Joseph Preston Strom, Jr., of South Carolina, to be United States Attorney for the District of South Carolina for the term of 4 years.

Robert P. Crouch, Jr., of Virginia, to be United States Attorney for the Western District of Virginia for the term of 4 years.

David M. Barasch, of Pennsylvania, to be United States Attorney for the Middle District of Pennsylvania for the term of 4 years.

Veronica Freeman Coleman, of Tennessee, to be United States Attorney for the Western District of Tennessee for the term of 4 years.

Edward L. Dowd, Jr., of Missouri, to be United States Attorney for the Eastern District of Missouri for the term of 4 years.

Helen Frances Fahey, of Virginia, to be United States Attorney for the Eastern District of Virginia for the term of 4 years.

Claude Harris, Jr., of Alabama, to be United States Attorney for the Northern District of Alabama for the term of 4 years.

Kathryn E. Landreth, of Nevada, to be United States Attorney for the District of Nevada for the term of 4 years.

Jay Patrick McCloskey, of Maine, to be United States Attorney for the District of Maine for the term of 4 years.

Betty Hansen Richardson, of Idaho, to be United States Attorney for the District of Idaho for the term of 4 years.

Edmund A. Sargus, Jr., of Ohio, to be United States Attorney for the Southern District of Ohio for the term of 4 years.

Page 23298

Nominations Received: Senate received the following nominations:

Larry E. Byrne, of Virginia, to be Associate Administrator of the Agency for International Development.

Messages From the President: Page 23299

Messages From the House: Page 23299

Communications: Page 23300

Executive Reports of Committees: Page 23300

Statements on Introduced Bills: Page 23301

Additional Cosponsors: Page 23316

Amendments Submitted: Page 23318

Authority for Committees: Page 23320

Additional Statements: Page 23320

Record Votes: Six record votes were taken today. (Total—301)

Pages 23215, 23245, 23264, 23276

Recess: Senate convened at 9 a.m., and recessed at 8:09 p.m., until 12 noon, on Monday, October 4, 1993. (For Senate's program, see the remarks of the Acting Majority Leader in today's Record on page 23325.)

Committee Meetings

APPROPRIATIONS—DEFENSE

Committee on Appropriations: Subcommittee on Defense approved for full committee consideration, with amendments, the provisions of H.R. 3116, making appropriations for fiscal year 1994 for the Department of Defense.

SUPERFUND

Committee on Environment and Public Works: Subcommittee on Superfund, Recycling, and Solid Waste Management resumed hearings on proposed legislation authorizing funds for programs of the Comprehensive Environmental Response Compensation and Liability Act (Superfund), focusing on the remedy selection process that the Environmental Protection Agency has established to implement

VOL 139 PT 24 JA 5 1993 — JA 25 1994 UMI

the cleanup standards of Superfund, the goals and achievements of the Superfund Innovative Technology Evaluation (SITE) program, and risk assessment issues, receiving testimony from Walter W. Kovalick, Jr., Acting Deputy Assistant Administrator of Solid Waste and Emergency Response, Environmental Protection Agency; Richard C. Fortuna, Hazardous Waste Treatment Council, John Quarles, Morgan, Lewis & Bockius, on behalf of the Hazardous Waste Cleanup Project, and Velma M. Smith, Friends of the Earth, all of Washington, D.C.; John C. Bailar II, McGill University, Montreal, Canada; Thomas S. Burack, Sheehan Phinney Bass & Green, Manchester, New Hampshire, on behalf of the New Hampshire Superfund Task Force; Harry J. Moscatello, Accutech Remedial Systems, Inc., Keyport, New Jersey; and Deborah A. Hankins, General Electric Company, San Francisco.

Hearings were recessed subject to call.

NATIONAL HEALTH CARE REFORM

Committee on Finance: Committee held hearings on the administration's proposed Health Security Act, to establish comprehensive health care for every American, receiving testimony from First Lady Hillary Rodham Clinton.

Hearings were recessed subject to call.

NOMINATIONS

Committee on Foreign Relations: Committee concluded hearings on the nominations of Carol Bellamy, of New York, to be Director of the Peace Corps, Edward Joseph Perkins, of Oregon, to be Ambassador to Australia, Richard W. Teare, of Ohio, to be Ambassador to Papua New Guinea and to serve concurrently as Ambassador to Solomon Islands and to the Republic of Vanuatu, and Theresa Anne Tull, of New Jersey, to be Ambassador to Brunei Darussalam, after the nominees testified and answered questions in their own behalf. Ms. Bellamy was introduced by Senators D'Amato and Wofford, and Mr. Perkins was introduced by Senator Hatfield. Testimony was also received on the nomination of Ms. Bellamy from Charles F. Dambach, National Peace Corps Association, and Billie Day, Returned Peace Corps Volunteers of Washington, D.C., both of Washington, D.C.

BUSINESS MEETING

Committee on the Judiciary: Committee ordered favorably reported the following business items:

S. 537, for the relief of Tania Gil Compton, with an amendment in the nature of a substitute;

S. 760, for the relief of Leteane Monatsi, with an amendment in the nature of a substitute; and

The nominations of M. Blane Michael, of West Virginia, to be United States Circuit Judge for the Fourth Circuit, William Roy Wilson, Jr., to be United States District Judge for the Eastern District of Arkansas, Jennifer B. Coffman, to be United States District Judge for the Eastern and Western Districts of Kentucky, Martha A. Vazquez, to be United States District Judge for the District of New Mexico, David M. Barasch, to be United States Attorney for the Middle District of Pennsylvania, Veronica Freeman Coleman, to be United States Attorney for the Western District of Tennessee, Robert P. Crouch, Jr., to be United States Attorney for the Western District of Virginia, Edward L. Dowd, Jr., to be United States Attorney for the Eastern District of Missouri, Helen Frances Fahey, to be United States Attorney for the Eastern District of Virginia, Claude Harris, Jr., to be United States Attorney for the Northern District of Alabama, Kathryn E. Landreth, to be United States Attorney for the District of Nevada, Jay Patrick McCloskey, to be United States Attorney for the District of Maine, Thomas Justin Monaghan, to be United States Attorney for the District of Nebraska, Janet Ann Napolitano, to be United States Attorney for the District of Arizona, Betty Hansen Richardson, to be United States Attorney for the District of Idaho, Edmund A. Sargus, Jr., to be United States Attorney for the Southern District of Ohio, Judith Ann Stewart, to be United States Attorney for the Southern District of Indiana, Joseph Preston Strom, Jr., to be United States Attorney for the District of South Carolina, Frederick W. Thieman, to be United States Attorney for the Western District of Pennsylvania, and Michael Joseph Yamaguchi, to be United States Attorney for the Northern District of California.

NOMINATION

Committee on the Judiciary: Committee concluded hearings on the nomination of Doris Meissner, of Maryland, to be Commissioner of Immigration and Naturalization, Department of Justice, after the nominee, who was introduced by Senator Sarbanes, testified and answered questions in her own behalf.

NATIONAL HEALTH CARE REFORM

Committee on Labor and Human Resources: Committee continued hearings on the Administration's proposed Health Security Act, to establish comprehensive health care for every American, focusing on security and savings issues, receiving testimony from Kathy Wojnar, Belchertown, Massachusetts; Joseph Roach, Ambler, Pennsylvania; Linda Montgomery, Council Grove, Kansas; Cindy Adams, Derry, New Hampshire; Mike Braxmeyer, Atwood, Kansas; and Tomaca Govan, Hartford, Connecticut.

Hearings continue on Tuesday, October 5.

House of Representatives

Chamber Action

Bills Introduced: 18 public bills, H.R. 3191–3208; 1 private bill, H.R. 3209; and 4 resolutions, H.J. Res. 271 and 272, H. Con. Res. 157, and H. Res. 266 were introduced.

Page 23196

Reports Filed: Reports were filed as follows:

Report of the Committee on Appropriations entitled "Revised Subdivision of Budget Totals for Fiscal Year 1994" (H. Rept. 103–271); and

H.R. 2659, to amend the Public Health Service Act to revise and extend programs relating to the transplantation of organs and of bone marrow, amended (H. Rept. 103–272).

Page 23196

Department of Defense Appropriations: By a recorded vote of 325 ayes to 102 noes, Roll No. 480, the House passed H.R. 3116, making appropriations for the Department of Defense for the fiscal year ending September 30, 1994.

Page 23101

Agreed To:

The Traficant amendment that requires that appropriations are in compliance with the "Buy American Act";

Page 23123

The Furse amendment that cuts $150 million from the defense-wide research, development, test and evaluation appropriation;

Page 23124

The Brown of California amendment that prohibits the use of funds for certain technology reinvestment projects;

Page 23129

The Waxman amendment that extends by an additional 6 months, the time in which the Department of Defense, National Institutes of Health, and the Food and Drug Administration must certify that a large-scale clinical trial of a specific AIDS vaccine should not be performed;

Page 23129

The Smith of New Jersey amendment that appropriates $1 million for an Army research lyme disease program;

Page 23130

The Evans amendment that provides $10 million for activities to support the clearing of landmines for humanitarian purposes;

Page 23130

The Murtha amendment that strikes the provision for defense-wide global cooperative initiatives; and

Page 23130

The Burton of Indiana amendment that strikes $10 million from the defense-wide operation and maintenance appropriation.

Page 23131

Rejected:

The Penny amendment that sought to cut $1.2 billion from the Navy weapons procurement appropriation (rejected by a recorded vote of 178 ayes to 248 noes, Roll No. 477);

Page 23124

The Kennedy amendment that sought to cut $2.9 million from the operation and maintenance account of the Army (rejected by a recorded vote of 174 ayes to 256 noes, Roll No. 478); and

Page 23136

The Maloney amendment that sought to cut the appropriation for the National Board for the Promotion of Rifle Practice (rejected by a recorded vote of 190 ayes to 242 noes, Roll No. 479).

Page 23141

Points of order were sustained against the following provisions:

Page 23123

Appropriations for the carrier replacement program;

Page 23124

Regulations regarding the expenditure of funds in carrying out international humanitarian assistance and peacekeeping operations;

Page 23123

Regulations regarding the purchase of cement products; and

Page 23124

Regulations regarding military firearms sales to foreign governments.

Page 23124

The Clerk was authorized to correct section numbers, punctuation, cross references, and make other necessary technical changes in the engrossment of the bill.

Page 23141

VA-HUD Appropriations: House disagreed to the Senate amendments to H.R. 2491, making appropriations for the Departments of Veterans Affairs and Housing and Urban Development, and for sundry independent agencies, boards, commissions, corporations, and offices for the fiscal year ending September 30, 1994; and agreed to a conference. Appointed as conferees Representatives Stokes, Mollohan, Chapman, Kaptur, Torres, Thornton, Natcher, Lewis of California, DeLay, Gallo, and McDade.

Page 23142

Agreed to the Lewis of California motion to instruct conferees to agree to Senate amendment numbered 1 regarding Veterans Health Administration health care.

Page 23142

Labor, HHS, and Education Appropriations: House disagreed to the Senate amendments to H.R. 2518, making appropriations for the Departments of Labor, Health and Human Services, and Education, and related agencies, for the fiscal year ending September 30, 1994; and agreed to a conference. Appointed as conferees Representatives Natcher, Smith of Iowa, Obey, Stokes, Hoyer, Pelosi, Lowey, Serrano, DeLauro, Porter, Young of Florida, Bentley, Bonilla, and McDade.

Page 23143

Agreed to the Porter motion to instruct conferees to agree to Senate amendment number 24, regarding compensation for disability or death of an employee.

Page 23143

Agriculture Appropriations: House agreed, with an amendment, to the Senate amendment to the House

VOL 139 PT 24 JA 5 1993 — JA 25 1994 UMI

amendment to the Senate amendment numbered 29 to the bill H.R. 2493, making appropriations of Agriculture, Rural Development, Food and Drug Administration, and related agencies programs for the fiscal year ending September 30, 1994.

Page 23146

By a yea-and-nay vote of 430 yeas, Roll No. 481, agreed to the Durbin motion to agree to the Senate amendment to the House amendment to the Senate amendment numbered 164—returning the measure to the Senate. Earlier the Durbin motion to agree, with an amendment, to the Senate amendment to the House amendment to the Senate amendment numbered 164 was offered, but subsequently withdrawn.

Page 23148

Legislative Program: The Majority Leader announced the legislative program for the week of October 4. Agreed to adjourn from Thursday to Monday.

Page 23161

Calendar Wednesday: Agreed to dispense with the Calendar Wednesday business of Wednesday, October 6.

Page 23162

Presidential Messages: Read the following messages from the President:

Trade with Russia: Message wherein he transmits his intent to add Russia to the list of beneficiary developing countries under the Generalized System of Preferences—referred to the Committee on Ways and Means and ordered printed (H. Doc. No. 103–142); and

Page 23162

Haitian Emergency: Message wherein he transmits notice, pursuant to the National Emergencies Act, that the Haitian emergency is to continue in effect beyond October 4, 1993—referred to the Committee on Foreign Affairs and ordered printed (H. Doc. No. 103–143); and

Page 23162

Nuclear weapons: Message wherein he transmits his authority to declare a national emergency and to issue an Executive order, which authorizes and directs the Secretary of Commerce, in consultation with the Secretary of State, to take such actions, as may be necessary to continue to regulate the activities of United States persons in order to prevent their participation in activities, which could contribute to the proliferation of nuclear, chemical, and biological weapons, and the means of their delivery referred to the Committee on Foreign Affairs and ordered printed (H. Doc. No. 103–144).

Page 23194

Senate Messages: Message received from the Senate today appears on page 23143.

Quorum Calls—Votes: One yea-and-nay vote and four recorded votes developed during the proceedings of the House today and appear on pages 23128, 23136, 23141, 23142, 23152. There were no quorum calls.

Adjournment: Met at 10 a.m. and adjourned at 7:33 p.m.

Committee Meetings

NAFTA SUPPLEMENTAL AGREEMENTS

Committee on Agriculture: Continued hearings to review the Supplemental Agreements to the NAFTA. Testimony was heard from Samuel H. Banks, Assistant Commissioner, Commercial Operations, U.S. Customs Service, Department of the Treasury; Leonard Condon, Deputy Assistant Trade Representative, Agricultural Affairs, Office of the U.S. Trade Representative; and Susan Reid, Economist, USDA.

MISCELLANEOUS MEASURES

Committee on Education and Labor: Subcommittee on Human Resources approved for full Committee action the following bills: H.R. 1534, amended, Private Security Officers Quality Assurance Act of 1993; H.R. 3161, Older Americans Act Technical Amendments of 1993; and H.R. 3160, amended, Juvenile Justice and Delinquency Prevention Act Technical Amendments Act of 1993.

UNITED STATES POLICY TOWARD THE TRANSITION IN SOUTH AFRICA

Committee on Foreign Affairs: Subcommittee on Africa held a hearing on United States Policy Toward the Transition in South Africa. Testimony was heard from George Moose, Assistant Secretary, African Affairs, Department of State; John Hicks, Acting Assistant Administrator, Africa, AID, U.S. International Cooperation Agency; and public witnesses.

U.S. AGRICULTURAL EXPORTS AND MARITIME POLICY

Committee on Government Operations: Subcommittee on Information, Justice, Transportation and Agriculture held a hearing on U.S. Agricultural Exports and Maritime Policy. Testimony was heard from William D. Hathaway, Commissioner, Federal Maritime Commission; Kenneth C. Clayton, Acting Administrator, Agricultural Marketing Service, USDA; and public witnesses.

REVOLVING DOOR SUNSHINE ACT

Committee on Government Operations: Subcommittee on Legislation and National Security held a hearing on H.R. 1593, Revolving Door Sunshine Act of 1993. Testimony was heard from Representative Bacchus of Florida; the following officials of the GAO: Johnny C. Finch, Assistant Comptroller General; and Terry L. Draver, Senior Evaluator; and public witnesses.

COMMITTEE BUSINESS

Committee on House Administration: Subcommittee on Personnel and Police met to consider pending business.

BRADY HANDGUN VIOLENCE PREVENTION ACT

Committee on the Judiciary: Subcommittee on Crime and Criminal Justice held a hearing on H.R. 1025, Brady Handgun Violence Prevention Act. Testimony was heard from Eleanor Acheson, Assistant Attorney General, Policy Development, Department of Justice; James and Sarah Brady; and public witnesses.

OVERSIGHT

Committee on the Judiciary: Subcommittee on Economic and Commercial Law held an oversight hearing on International Competition in the Steel Industry. Testimony was heard from public witnesses.

ARCTIC OCEAN NUCLEAR CONTAMINATION

Committee on Merchant Marine and Fisheries: Subcommittee on Oceanography, Gulf of Mexico, and the Outer Continental Shelf held a hearing on nuclear contamination in the Arctic Ocean. Testimony was heard from Representative Young of Alaska; Ambassador David Colson, Deputy Assistant Secretary, Oceans, Department of State; Leonard G. Johnson, Director, Geo-Acoustics/Arctic Sciences Division, Ocean Sciences Department, Office of Naval Research, Department of Defense; Ned A. Ostenso, Assistant Administrator, Oceanic and Atmospheric Research, NOAA, Department of Commerce; Bruce Molina, Chief, International Environmental Studies, U.S. Geological Survey, Department of the Interior; and public witnesses.

MISCELLANEOUS MEASURES

Committee on Natural Resources: Subcommittee on National Parks, Forests and Public Lands held a hearing on the following bills: H.R. 1199 and S. 341, to provide for a land exchange between the Secretary of Agriculture and Eagle and Pitkin Counties in Colorado; H.R. 2620, to authorize the Secretary of the Interior to acquire certain lands in California through an exchange pursuant to the Federal Land Policy and Management Act of 1976; and S. 273, to remove certain restrictions from a parcel of land owned by the city of North Charleston, South Carolina, in order to permit a land exchange. Testimony was heard from the following officials of the Department of the Interior: Michael Penfold, Assistant Director, Bureau of Land Management; and James Stewart, Assistant Director, National Park Service; and Mark Reimers, Deputy Chief, U.S. Forest Service, USDA.

MASS TRANSIT SUBSIDIES AVAILABLE TO FEDERAL EMPLOYEES

Committee on Post Office and Civil Service: Subcommittee on Compensation and Employee Benefits concluded hearings on mass transit subsidies available to Federal employees. Testimony was heard from public witnesses.

HUMAN RIGHTS AND NAFTA: FRONTLINE PERSPECTIVE

Committee on Small Business: Continued hearings on NAFTA, with emphasis on Human Rights and NAFTA: Frontline Perspective. Testimony was heard from Nancy Ely-Raphel, Principal Deputy Assistant Secretary, Human Rights and Humanitarian Affairs, Department of State; and a public witness.

MISCELLANEOUS MEASURES; NAFTA IMPLEMENTING LEGISLATION

Committee on Ways and Means: Subcommittee on Trade approved for full Committee action the following measures: H.J. Res. 228, to approve the extension of nondiscriminatory treatment with respect to the products of Romania; and H. Con. Res. 113, relating to the Asia Pacific Economic Cooperation organization.

The Subcommittee also forwarded to the full Committee for action legislative proposals to implement the NAFTA.

Joint Meetings

PROJECT PROPOSALS

Office of Technology Assessment: The Board approved the following new project proposals:

1. Technology, Jobs and Productivity in the Service Economy.
2. Biological Pest Control.
3. Health Professions Training: The Roles of Titles VII and VIII.

****

Monday, October 4, 1993

Senate

Chamber Action

Routine Proceedings, pages 23361–23524

Measures Introduced: Four bills and one resolution were introduced, as follows: S. 1513–1516, and S.J. Res. 139.

Page 23416

Measures Reported: Reports were made as follows:

S. 729, to amend the Toxic Substances Control Act to reduce the levels of lead in the environment, with an amendment in the nature of a substitute. (S. Rept. No. 103–152)

H.R. 3116, making appropriations for the Department of Defense for the fiscal year ending September 30, 1994, with amendments. (S. Rept. No. 103–153)

VOL 139 PT 24 JA 5 1993 — JA 25 1994 UMI

S. 486, to establish a specialized corps of judges necessary for certain Federal proceedings required to be conducted, with an amendment in the nature of a substitute. (S. Rept. No. 103–154)

Page 23415

Measures Passed:

Rural Electrification Administration Loan Restructuring Act: Senate passed H.R. 3123, to increase the interest rates electric and telephone borrowers pay under the lending programs administered by the Rural Electrification Administration and otherwise restructure the lending programs carried out by that Administration, clearing the measure for the President.

Page 23522

Transportation Appropriations, 1994: Senate began consideration of H.R. 2750, making appropriations for the Department of Transportation and related agencies for the fiscal year ending September 30, 1994, agreeing to committee amendments (with exceptions), taking action on amendments proposed thereto, as follows:

Pages 23372, 23393

Adopted:

(1) Reid Amendment No. 1006, to express the sense of the Senate that each motor vehicle department of a State should require every applicant for a driver's license or identification card to establish the applicant's citizenship or residence status.

Page 23385

(2) Lautenberg Amendment No. 1008, to make technical corrections.

Page 23390

(3) Lautenberg Amendment No. 1009, to strike provisions relating to Coast Guard acquisitions.

Page 23390

(4) D'Amato (for Hutchison) Amendment No. 1011, to allocate funds to the RAILTRAN Corridor project.

Page 23408

(5) Bumpers Modified Amendment No. 1012, to provide funds for Lock and Dam No. 4, Pine Bluff, Arkansas.

Page 23408

(6) D'Amato (for Mack) Amendment No. 1013, to provide flexible use of highway dollars for the State of Florida for operating expenses of the Tri-county commuter Rail project.

Page 23408

Rejected:

Danforth Modified Amendment No 1010 (to committee amendment on page 50, line 22), to prohibit the use of funds for the salaries and expenses of the Interstate Commerce Commission. (By 52 yeas to 39 nays (Vote No. 302), Senate tabled the amendment.)

Page 23394

Withdrawn:

Reid Amendment No. 1007, to delay the effective date of taxation of diesel fuel at manufacturer's level until July 1, 1994.

Page 23386

Pending:

D'Amato (for Bond) Amendment No. 1014, to make funds available to repair and rebuild airports damaged as a result of the Midwest floods of 1993.

Page 23408

A unanimous-consent agreement was reached providing for the consideration of certain further amendments to be proposed to the bill, on Tuesday, October 5, 1993.

Page 23409

Printing of Senate Document: Senate concurred in the amendments of the House to S. Con. Res. 4, providing for the printing of the book entitled "Senators of the United States: A Historical Bibliography", as a Senate document.

Page 23522

Printing of Senate Document: Senate concurred in the amendments of the House to S. Con. Res. 5, providing for the printing of the book entitled "Guide to Research Collections of Former United States Senators", as a Senate document.

Page 23522

Printing of Senate Document: Senate concurred in the amendments of the House to S. Con. Res. 6, providing for the printing of the book entitled "Senate Election, Expulsion, and Censure Cases", as a Senate document.

Page 23522

Messages From the President: Senate received the following messages from the President of the United States:

Received on Friday, October 1, 1993, during the recess of the Senate:

Transmitting a report entitled "Strengthening America's Shipyards: A Plan for Competing in the International Markets;" to the Committee on Commerce, Science, and Transportation. (PM–47).

Page 23415

Received today:

Transmitting a report relative to Norway's commercial harvesting of minke whales; referred to the Committee on Commerce, Science, and Transportation. (PM–48).

Page 23415

Nominations Received: Senate received the following nominations: Received on Friday, October 1, during the recess:

Diane B. Frankel, of California, to be Director of the Institute of Museum Services.

Henry Allen Holmes, of the District of Columbia, to be an Assistant Secretary of Defense.

Theodore E. Russell, of Virginia, to be Ambassador to the Slovak Republic.

Richard H. Stallings, of Idaho, to be Nuclear Waste Negotiator.

Gerald Mann Stern, of California, to be Special Counsel, Financial Institutions Fraud Unit, Department of Justice.

Page 23522

Received today:

Harold Varmus, of California, to be Director of the National Institutes of Health.

Charles C. Masten, of Virginia, to be Inspector General, Department of Labor.

Madeleine Korbel Albright, of the District of Columbia, to be a Representative of the United States of America to the Forty-eighth Session of the General Assembly of the United Nations.

Edward S. Walker, Jr., of Maryland, to be an Alternate Representative of the United States of America to the Forty-eighth Session of the General Assembly of the United Nations.

Victor Marrero, of New York, to be an Alternate Representative of the United States of America to the Forty-eighth Session of the General Assembly of the United Nations.

Karl Frederick Inderfurth, of North Carolina, to be an Alternate Representative of the United States of America to the Forty-eighth Session of the General Assembly of the United Nations.

Sam Gejdenson, U.S. Representative from the State of Connecticut, to be a Representative of the United States of America to the Forty-eighth Session of the General Assembly of the United Nations.

William F. Goodling, U.S. Representative from the State of Pennsylvania, to be a Representative of the United States of America to the Forty-eighth Session of the General Assembly of the United Nations.

1 Army nomination in the rank of general.

Routine lists in the Air Force, Army, Coast Guard.

Page 23522

Messages From the President: Page 23415

Messages From the House: Page 23415

Measures Referred: Page 23415

Measures Placed on Calendar: Page 23415

Communications: Page 23415

Statements on Introduced Bills: Page 23416

Additional Cosponsors: Page 23515

Amendments Submitted: Page 23516

Authority for Committees: Page 23516

Additional Statements: Page 23516

Record Votes: One record vote was taken today. (Total—302)

Page 23404

Recess: Senate convened at 12 noon, and recessed at 7:11 p.m., until 9:30 a.m., on Tuesday, October 5, 1993. (For Senate's program, see the remarks of the Acting Majority Leader in today's Record on page 23522.)

Committee Meetings

APPROPRIATIONS—DEFENSE

Committee on Appropriations: Committee ordered favorably reported, with amendments, H.R. 3116, making appropriations for fiscal year 1994 for the Department of Defense.

SOMALIA

Committee on Armed Services: Committee met in closed session and received a briefing on the current situation in Somalia from the Joint Chiefs of Staff.

SUBCOMMITTEE MEMBERSHIP

Committee on Armed Services: Committee announced the following revised subcommittee memberships:

Subcommittee on Nuclear Deterrence, Arms Control and Defense Intelligence: Senators Exon (Chairman), Levin, Bingaman, Glenn, Bryan, Lott, Warner, Kempthorne, and Hutchison.

Subcommittee on Coalition Defense and Reinforcing Forces: Senators Levin (Chairman), Exon, Glenn, Shelby, Byrd, Graham, Lieberman, Warner, Cohen, Coats, Smith, Kempthorne, and Hutchison.

Subcommittee on Regional Defense and Contingency Forces: Senators Kennedy (Chairman), Exon, Graham, Robb, Lieberman, Cohen, Warner, McCain, and Lott.

Subcommittee on Defense Technology, Acquisition, and Industrial Base: Senators Bingaman (Chairman), Levin, Kennedy, Byrd, Graham, Robb, Lieberman, Smith, Cohen, Lott, Coats, Kempthorne, and Faircloth.

Subcommittee on Military Readiness and Defense Infrastructure: Senators Glenn (Chairman), Bingaman, Shelby, Robb, Bryan, McCain, Smith, Faircloth, and Hutchison.

Subcommittee on Force Requirements and Personnel: Senators Shelby (Chairman), Kennedy, Byrd, Bryan, Coats, McCain, and Faircloth.

NOMINATIONS

Committee on Banking, Housing, and Urban Affairs: Committee concluded hearings on the nominations of John Despres, of the District of Columbia, to be an Assistant Secretary of Commerce for Export Enforcement, Jeffrey E. Garten, of New York, to be Under Secretary of Commerce for International Trade, William J. Gilmartin, of Pennsylvania, to be Assistant Secretary of Housing and Urban Development, and Lauri Fitz Pegado, of Maryland, to be Assistant Secretary of Commerce and Director General of the United States and Foreign Commercial Service, after the nominees testified and answered questions in their own behalf. Mr. Garten was introduced by Senator Rockefeller.

SUBCOMMITTEE MEMBERSHIP

Committee on Energy and Natural Resources: Committee announced the following revised subcommittee memberships:

VOL 139 PT 24 JA 5 1993 — JA 25 1994 UMI

Subcommittee on Energy Research and Development: Senators Ford (Chairman), Shelby, Bumpers, Bingaman, Wellstone, Mathews, Dorgan, Domenici, Specter, Nickles, Craig, and Lott.

Subcommittee on Mineral Resources Development and Production: Senators Akaka (Chairman), Mathews, Bumpers, Ford, Campbell, Craig, Murkowski, Nickles, and Bennett.

Subcommittee on Public Lands, National Parks and Forests: Senators Bumpers (Chairman), Campbell, Bradley, Bingaman, Akaka, Shelby, Wellstone, Dorgan, Murkowski, Hatfield, Lott, Domenici, Bennett, Craig, and Specter.

Subcommittee on Renewable Energy, Energy Efficiency, and Competitiveness: Senators Bingaman (Chairman), Wellstone, Bradley, Akaka, Shelby, Mathews, Nickles, Specter, Lott, Hatfield, and Domenici.

Subcommittee on Water and Power: Senators Bradley (Chairman), Ford, Campbell, Dorgan, Bennett, Hatfield, and Murkowski.

NOMINATION

Committee on Labor and Human Resources: On Friday, October 1, committee concluded hearings on the nomination of William B. Gould IV, of California, to be a Member of the National Labor Relations Board, after the nominee, who was introduced by Senators Boxer and Feinstein, and Representatives Clay and Eshoo, testified and answered questions in his own behalf.

House of Representatives

Chamber Action

Bills Introduced: 1 resolution, H. Res. 267, was introduced.

Page 23360

Report Filed: One report was filed as follows: Conference report on H.R. 2491, making appropriations for the Departments of Veterans Affairs and Housing and Urban Development, and for sundry independent agencies, boards, commissions, corporations, and offices for the fiscal year ending September 30, 1994 (H. Rept. 103–273).

Pages 23343, 23360

Speaker Pro Tempore: Read a letter from the Speaker wherein he designates Representative Montgomery to act as Speaker pro tempore for today.

Page 23343

Committee Election: House agreed to H. Res. 267, electing Representative Castle to the Committee on Education and Labor.

Page 23354

Presidential Message—America's Shipyards: Read a message from the President wherein he transmits a report entitled "Strengthening America's Shipyards: A Plan for Competing in the International Market"—referred to the Committee on Armed Services and the Committee on Merchant Marine and Fisheries and ordered printed (H. Doc. No. 102–145).

Page 23343

Senate Messages: Message received from the Senate appears on page 23343.

Quorum Calls—Votes: No quorum calls or votes developed during the proceedings of the House today.

Adjournment: Met at noon and adjourned at 12:48 p.m.

Committee Meetings

PENSION BENEFIT GUARANTEE PROGRAM REFORM

Committee on Ways and Means: Subcommittee on Oversight held a hearing on the administration's proposals to reform the Federal Government's pension benefit guarantee program. Testimony was heard from Martin Slate, Executive Director, Pension Benefit Guaranty Corporation.

Joint Meetings

APPROPRIATIONS—VA/HUD

Conferees: On Friday, October 1, conferees agreed to file a conference report on the differences between the Senate- and House-passed versions of H.R. 2491, making appropriations for fiscal year 1994 for the Departments of Veterans Affairs and Housing and Urban Development, and related independent agencies.

Résumé of Congressional Activity

FIRST SESSION OF THE ONE HUNDRED THIRD CONGRESS

The first table gives a comprehensive résumé of all legislative business transacted by the Senate and House. The second table accounts for all nominations submitted to the Senate by the President for Senate confirmation.

DATA ON LEGISLATIVE ACTIVITY

January 5 through September 30, 1993

	Senate	*House*	*Total*
Days in session	121	109	..
Time in session	944 hrs., 07′	715 hrs., 17′	..
Congressional Record:			
Pages of proceedings	12,873	7,361	..
Extensions of Remarks	..	2,332	..
Public bills enacted into law	36	53	..
Private bills enacted into law	1	..	..
Bills in conference	11	11	..
Measures passed, total	308	344	..
Senate bills	75	25	..
House bills	65	159	..
Senate joint resolutions	44	22	..
House joint resolutions	13	15	..
Senate concurrent resolutions	22	11	..
House concurrent resolutions	1	16	..
Simple resolutions	75	96	..
Measures reported, total	*201	*254	..
Senate bills	114	7	..
House bills	28	161	..
Senate joint resolutions	23	1	..
House joint resolutions	..	2	..
Senate concurrent resolutions	6	..	..
House concurrent resolutions	1	4	..
Simple resolutions	29	79	..
Special reports	20	[illegible]	..
Conference reports	..	10	..
Measures pending on calendar	65	32	..
Measures introduced, total	1,843	3,903	..
Bills	1,512	3,208	..
Joint resolutions	138	272	..
Concurrent resolutions	46	157	..
Simple resolutions	147	266	..
Quorum calls	1	15	..
Yea-and-nay votes	301	195	..
Recorded votes	..	271	..
Bills vetoed	..	..	..
Vetoes overridden	..	..	..

* These figures include all measures reported, even if there was no accompanying report. A total of 151 reports has been filed in the Senate; a total of 272 reports has been filed in the House.

DISPOSITION OF EXECUTIVE NOMINATIONS

January 5 through September 30, 1993

Civilian nominations totaling 459, disposed of as follows:	
Confirmed	314
Unconfirmed	139
Withdrawn	6
Civilian nominations (FS, PHS, CG, NOAA), totaling 1,816, disposed of as follows:	
Confirmed	1,513
Unconfirmed	303
Air Force nominations, totaling 11,463, disposed of as follows:	
Confirmed	9,905
Unconfirmed	1,557
Withdrawn	1
Army nominations, totaling 10,549, disposed of as follows:	
Confirmed	9,655
Unconfirmed	894
Navy nominations, totaling 7,595, disposed of as follows:	
Confirmed	3,034
Unconfirmed	3,683
Withdrawn	878
Marine Corps nominations, totaling 738, disposed of as follows:	
Confirmed	547
Withdrawn	191

Summary

Total nominations received this session	32,620
Total confirmed	24,968
Total unconfirmed	6,576
Total withdrawn	1,076

VOL 139 PT 24 JA 5 1993 — JA 25 1994 UMI

Tuesday, October 5, 1993

Senate

Chamber Action

Routine Proceedings, pages 23529–23596

Measures Introduced: Four bills and five resolutions were introduced, as follows: S. 1517–1520, S.J. Res. 140 and 141, S. Res. 148 and 149, and S. Con. Res. 47.

Page 23587

Measures Reported: Reports were made as follows:

S. 1301, to authorize appropriations for fiscal year 1994 for intelligence activities of the United States Government and the Central Intelligence Agency Retirement and Disability System, with an amendment. (S. Rept. No. 103–155)

S. 978, to establish programs to promote environmental technology, with an amendment in the nature of a substitute. (S. Rept. No. 103–156)

S. Res. 134, urging the Government of Kuwait to compensate United States citizens and their families for financial losses incurred as a result of their evacuation during the Iraqi invasion of Kuwait.

S. Con. Res. 31, concerning the emancipation of the Iranian Baha'i community.

Page 23583

Measures Passed:

Catawba Indian Tribe of South Carolina Land Claims Settlement: Senate passed H.R. 2399, to provide for the settlement of land claims of the Catawba Tribe of Indians in the State of South Carolina and the restoration of the Federal trust relationship with the Tribe, after agreeing to the following amendment proposed thereto:

Page 23582

Lautenberg (for Inouye) Amendment No. 1022, to make technical corrections.

Page 23582

Federal Physicians Comparability Allowance: Committee on Governmental Affairs was discharged from further consideration of H.R. 2685, to amend title 5, United States Code, to extend the Federal Physicians Comparability Allowance Act of 1978, and the bill was then passed, clearing the measure for the President.

Page 23583

Senate Arms Control Observer Group: Senate agreed to S. Res. 149, extending the provisions of Senate Resolution 105 of the 101st Congress, relating to the Senate Arms Control Observer Group.

Page 23583

Transportation Appropriations, 1994: Senate continued consideration of H.R. 2750, making appropriations for the Department of Transportation and related agencies for the fiscal year ending September 30, 1994, with certain excepted committee amendments, taking action on amendments proposed thereto, as follows:

Pages 23529, 23542, 23548, 23560, 23564

Adopted:

(1) Bradley Amendment No. 1016, to express the sense of the Senate that Congress should not fund full production of the microwave landing system until the Federal Aviation Administration determines whether other alternatives meet its needs in a more cost effective manner.

Page 23542

(2) A modification to D'Amato (for Hutchison) Amendment No. 1011, to allocate funds to the RAILTRAN Corridor project, agreed to on Monday, October 4.

Page 23543

(3) D'Amato (for Wallop/Simpson) Amendment No. 1017, to express the sense of the Senate regarding the Department of Transportation's cost/benefit analyses process and the reevaluation concerning the Cheyenne, Wyoming Airport.

Page 23544

(4) D'Amato (for Murkowski/Stevens) Amendment No. 1020, to provide for a review of certain actions of the Federal Aviation Administration regarding the closing of certain flight service stations in the State of Alaska.

Page 23556

Rejected:

(1) Burns Amendment No. 1018, to exclude certain shipments of grain to Russia from the cargo preference requirements. (By 69 yeas to 30 nays (Vote No. 305), Senate tabled the amendment.)

Page 23549

(2) Brown Amendment No. 1019 (to Amendment No. 1018), to limit the cost of cargo preference. (By 50 yeas to 49 nays (Vote No. 304), Senate tabled the amendment.)

Page 23551

Pending:

(1) D'Amato (for Bond) Amendment No. 1014, to make funds available to repair and rebuild airports damaged as a result of the Midwest floods of 1993.

Page 23529

(2) Boxer/Feinstein Amendment No. 1021, to provide additional emergency relief resulting from the Loma Prieta Earthquake.

Page 23564

During consideration of this measure today, Senate also took the following action:

By 35 yeas to 63 nays (Vote No. 303), three-fifths of those Senators duly chosen and sworn not having voted in the affirmative, Senate rejected a motion to waive subsection 602(b) of the Congressional Budget Act of 1974 with respect to the consideration of Warner Amendment No. 1015, to strike reference to minimum allocations for Federal-aid-highway funds under title 23, United States Code. Subsequently, a point of order that the amendment was in violation of sections 602(c) and 302(f) of the Congressional Budget Act was sustained, and the amendment thus fell.

Page 23529

Senate will continue consideration of the bill, amendments pending thereto, and amendments to be proposed to the bill, on Wednesday, October 6.

FTC Authorizations—Conferees: Senate insisted on its amendment to H.R. 2243, to amend the Federal Trade Commission Act to extend the authorization of appropriations in such act, agreed to the request of the House for a conference thereon, and the Chair appointed the following conferees: Senators Hollings, Ford, Bryan, Danforth, and Gorton.

Page 23582

Appointments:

North Atlantic Assembly Fall Meeting: The Chair, on behalf of the Vice President, in accordance with 22 U.S.C. 1928a-1928d, as amended, appointed the following Senators as members of the Senate delegation to the North Atlantic Assembly Fall Meeting during the First Session of the 103d Congress, to be held in Copenhagen, Denmark, October 7–11, 1993: Senators Inouye, Campbell, Cochran, Specter, and Bennett.

Page 23582

Nominations Confirmed: Senate confirmed the following nominations:

1 Department of Defense nomination in the rank of general.

Page 23582

Nominations Received: Senate received the following nominations:

Robert S. Gelbard, of Washington, to be Assistant Secretary of State for International Narcotics Matters.

Routine lists in the Foreign Service.

Page 23595

Communications:	**Page 23583**
Executive Reports of Committees:	**Page 23583**
Statements on Introduced Bills:	**Page 23587**
Additional Cosponsors:	**Page 23589**
Amendments Submitted:	**Page 23592**
Authority for Committees:	**Page 23593**
Additional Statements:	**Page 23593**

Record Votes: Three record votes were taken today. (Total—305)

Pages 23538, 23556, 23556

Recess: Senate convened at 9:30 a.m., and recessed at 6:45 p.m., until 9:30 a.m., on Wednesday, October 6, 1993. (For Senate's program, see the remarks of the Acting Majority Leader in today's Record on page 23595.)

Committee Meetings

BUSINESS MEETING

Committee on Armed Services: Committee ordered favorably reported the following business items:

The nominations of Nora Slatkin, of Maryland, to be an Assistant Secretary of the Navy, and Gen. John M. Shalikashvili, United States Army, to be Chairman of the Joint Chiefs of Staff; and

S. 1301, to authorize appropriations for fiscal year 1994 for intelligence activities of the United States Government and the Central Intelligence Agency Retirement and Disability System, with an amendment.

NATIONWIDE BANKING

Committee on Banking, Housing, and Urban Affairs: Committee held hearings to examine interstate banking and branching and the insurance activities of national banks, and related provisions of the Federal Deposit Insurance Corporation Improvement Act (P.L. 102–242), focusing on initiatives to strengthen the financial soundness and safety of the national banking system, receiving testimony from Eugene A. Ludwig, Comptroller of the Currency, Department of the Treasury; Andrew C. Hove, Jr., Acting Chairman, Federal Deposit Insurance Corporation; John P. LaWare, Member, Board of Governors of the Federal Reserve System; Sophie M. Korczyk, Analytical Services, Alexandria, Virginia, on behalf of the Alliance for the Separation of Banking and Insurance; James M. Culberson, Jr., First National Bank & Trust Co., Asheboro, North Carolina, on behalf of the American Bankers Association; James R. Lauffer, First National Bank of Herminie, Irwin, Pennsylvania, on behalf of the Independent Bankers Association of America; and Chris Lewis, Consumer Federation of America, and David B. Malkin, National Association of Life Underwriters, on behalf of the Alliance for the Separation of Banking and Insurance, both of Washington, D.C.

Hearings were recessed subject to call.

BUSINESS MEETING

Committee on Energy and Natural Resources: Committee ordered favorably reported the following bills:

S. 21, to provide for the protection of public lands in the California desert by designating their resources as part of the National Park and National Wilderness System, with amendments; and

S. 991, to direct the Secretary of the Interior and the Secretary of Energy to undertake initiatives to address certain needs in the Lower Mississippi Delta Region, with an amendment in the nature of a substitute.

BUSINESS MEETING

Committee on Foreign Relations: Committee ordered favorably reported the following business items:

S. Res. 134, urging the Government of Kuwait to compensate United States citizens and their families for

VOL 139 PT 24 JA 5 1993 — JA 25 1994 UMI

financial losses incurred as a result of their evacuation during the Iraqi invasion of Kuwait;

S. Con. Res. 31, concerning emancipation of the Iranian Baha'i community; and

The nominations of Toby Trister Gati, of New York, to be Assistant Secretary of State for Intelligence and Research, Daniel L. Spiegel, of Virginia, to be the U.S. Representative to the European Office of the United Nations, with the rank of Ambassador, Roger R. Gamble, of Virginia, to be Ambassador to the Republic of Suriname, Peter F. Romero, of Florida, to be Ambassador to the Republic of Ecuador, William Lacy Swing, of North Carolina, to be Ambassador to the Republic of Haiti, Carol Bellamy, of New York, to be Director of the Peace Corps, Edward Joseph Perkins, of Oregon, to be Ambassador to Australia, Richard W. Teare, of Ohio, to be Ambassador to Papua New Guinea and to serve concurrently as Ambassador to Solomon Islands and to the Republic of Vanuatu, Theresa Anne Tull, of New Jersey, to be Ambassador to Brunei Darussalam, Alan John Blinken, of New York, to be Ambassador to Belgium, Parker W. Borg, of Minnesota, to be Ambassador to the Republic of Iceland, Richard A. Boucher, of Maryland, to be Ambassador to the Republic of Cyprus, Swanee Grace Hunt, of Colorado, to be Ambassador of Austria, Thomas A. Loftus, of Wisconsin, to be Ambassador to Norway, William Dale Montgomery, of Pennsylvania, to be Ambassador to the Republic of Bulgaria, and Thomas Michael Tolliver Niles, of Kentucky, to be Ambassador to Greece.

BOSNIA PEACE NEGOTIATIONS

Committee on Foreign Relations: Committee held hearings to examine the status of the negotiations on a settlement for Bosnia-Herzegovina, focusing on the United States role with respect to the negotiations, the Bosnian Parliament's decision concerning the agreement, and the direction of American policy after this decision, receiving testimony from Stephen A. Oxman, Assistant Secretary of State for European and Canadian Affairs; and Victor Jakovich, United States Ambassador to the Republic of Bosnia and Herzegovina.

Also, committee met in closed session to receive a briefing on the status and prospects of the Bosnia peace negotiations from Charles Redman, United States Special Envoy to International Peace Talks on Bosnia.

COPYRIGHT ROYALTY TRIBUNAL REFORM ACT

Committee on the Judiciary: Subcommittee on Patents, Copyrights and Trademarks concluded hearings on S. 1346, to establish copyright arbitration royalty panels within the Library of Congress to replace the duties and functions of the Copyright Royalty Tribunal, after receiving testimony from Daniel P. Mulhollan, Acting Deputy Librarian of Congress, and Mary B. Levering, Acting Register of Copyrights, both of the Library of Congress; Cindy S. Daub, Chairman, and Bruce D. Goodman and Edward J. Damich, both Commissioners, all of the Copyright Royalty Tribunal; and John H. Midlen, Jr., Washington, D.C., on behalf of the Devotional (Religious) Cable and Satellite Copyright Royalty Claimants.

NATIONAL HEALTH CARE REFORM

Committee on Labor and Human Resources: Committee resumed hearings on the Administration's proposed Health Security Act, to establish comprehensive health care for every American, receiving testimony from Dick Davidson, American Hospital Association, James S. Todd, American Medical Association, and Linda Shinn, American Nurses Association, all of Washington, D.C.; Robert Graham, American Academy of Family Physicians, Kansas City, Missouri; Sister Maryanna Coyle, Sisters of Charity of Cincinnati, Cincinnati, Ohio, on behalf of the Catholic Health Association of the United States; and Leonard Lawrence, University of Texas School of Medicine, San Antonio, on behalf of the National Medical Association.

Hearings continue tomorrow.

OSHA REFORM

Committee on Labor and Human Resources: Subcommittee on Labor held hearings to examine the scope of coverage and enforcement of the Occupational Safety and Health Administration of the Department of Labor, receiving testimony from John C. Keeney, Acting Assistant Attorney General, Criminal Division, Department of Justice; Michael J. Delaney, Los Angeles County Office of the District Attorney, Los Angeles, California; Donald Hale, United States Military Academy, West Point, New York; Shelly Davis, Farmworker Justice Fund, Washington, D.C.; Clemente Toledo, Jemez, New Mexico; Deanne Clarke, Seattle, Washington; Lisa Eilar, Ann Arbor, Michigan; and Vidal and Ida Rodriguez, New York, New York.

Hearings were recessed subject to call.

House of Representatives

Chamber Action

Bills Introduced: 10 public bills, H.R. 3210–16, H.R. 3218–20; 1 private bill, H.R. 3217; and 1 resolution, H. Con. Res. 158, were introduced.

Page 23667

Report Filed: One report was filed as follows:

H. Res. 268, waiving points of order against the conference report to accompany H.R. 2491, making appropriations for the Departments of Veterans Affairs and Housing and Urban Development, and for sundry independent agencies, boards, commissions, corporations, and offices for the fiscal year ending September 30, 1994 (H. Rept. 103–274); and

Conference report on H.R. 2518, making appropriations for the Departments of Labor, Health and Human Services, and Education, and related agencies, for the fiscal year ending September 30, 1994 (H. Rept. 103–275).

Page 23638

Speaker Pro Tempore: Read a letter from the Speaker wherein he designates Representative Montgomery to act as Speaker pro tempore for today.

Page 23597

Late Report: Conferees received permission to have until midnight tonight to file a conference report on H.R. 2518, making appropriations for the Departments of Labor, Health and Human Services, and Education, and related agencies, for the fiscal year ending September 30, 1994.

Page 23597

Military Construction Appropriations: House disagreed to the Senate amendments to H.R. 2446, making appropriations for military construction for the Department of Defense for the fiscal year ending September 30, 1994; and agreed to a conference. Appointed as conferees: Representatives Hefner, Foglietta, Meek, Dicks, Dixon, Fazio, Hoyer, Coleman, Natcher, Vucanovich, Callahan, Bentley, Hobson, and McDade.

Page 23605

Presidential Message—Minke Whale Harvesting: Read a message from the President where he reports the certification of the Secretary of Commerce that Norway's resumption of commercial harvesting of minke whales has diminished the effectiveness of the International Whaling Commission [IWC]—referred to the Committee on Foreign Affairs and the Committee on Merchant Marine and Fisheries and ordered printed (H. Doc. 103–146).

Page 23606

Suspensions: House voted to suspend the rules and pass the following measures:

Government Securities Reform Act of 1993: H.R. 618, amended, to extend and revise rulemaking authority with respect to government securities under the Federal securities laws. Subsequently, S. 422, a similar Senate-passed bill, was passed in lieu, after being amended to contain the language of H.R. 618 as passed by the House. Agreed to amend the title of the Senate bill. H.R. 618 was laid on the table.

Page 23606

Organ and bone marrow transplantation amendments of 1993: H.R. 2659, amended, to amend the Public Health Service Act to revise and extend programs relating to the transplantation of organs and of bone marrow.

Page 23621

Country Music Month: House passed S.J. Res. 102, to designate the months of October 1993 and October 1994 as "Country Music Month"—clearing the measure for the President.

Page 23626

Recess: House recessed at 3:35 p.m. and reconvened at 4:34 p.m.

Page 23638

Senate Messages: Message received from the Senate today appears on page 23597.

Quorum Calls—Votes: No quorum calls or votes developed during the proceedings of the House today.

Adjournment: Met at noon and adjourned at 4:36 p.m.

Committee Meetings

ECONOMIC GROWTH AND FINANCIAL INSTITUTIONS REGULATORY PAPERWORK REDUCTION ACT

Committee on Banking, Finance and Urban Affairs: Subcommittee on Financial Institutions Supervision, Regulation and Deposit Insurance held a hearing on H.R. 962, Economic Growth and Financial Institutions Regulatory Paperwork Reduction Act of 1993. Testimony was heard from the following officials of the Department of the Treasury: Frank N. Newman, Under Secretary, Domestic Finance; Eugene A. Ludwig, Comptroller of the Currency; and Jonathan L. Fiechter, Acting Director, Office of Thrift Supervision.

ADMINISTRATION'S HEALTH CARE REFORM PROPOSAL

Committee on Energy and Commerce: Subcommittee on Health and the Environment and the Subcommittee on Commerce, Consumer Protection, and Competitiveness held a joint hearing on the administration's health care reform proposal Testimony was heard from Donna E. Shalala, Secretary of Health and Human Services.

UNITED STATES-JAPAN POLICY

Committee on Foreign Affairs: Subcommittee on Asia and the Pacific and the Subcommittee on Economic Policy, Trade and the Environment held a joint hearing on United States-Japan Policy and the New Japanese Government. Testimony was heard from Ambassador Winston Lord, Assistant Secretary, East Asia and Pacific Affairs, Department of State; and Ambassador Charlene Barshefsky, Deputy U.S. Trade Representative.

PUERTO RICO SELF-DETERMINATION

Committee on Foreign Affairs: Subcommittee on Western Hemisphere Affairs and the Subcommittee on International Security, International Organizations and Human Rights held a joint hearing on H. Con. Res. 94, expressing the sense of Congress regarding the expression of self-determination by the people of Puerto Rico. Testimony was heard from Representative Serrano; Baltasar Corrada

VOL 139 PT 24 JA 5 1993 — JA 25 1994 UMI

del Rio, Secretary of State, Puerto Rico; and public witnesses.

OVERSIGHT

Committee on Government Operations: Subcommittee on Commerce, Consumer, and Monetary Affairs held an oversight hearing of U.S. Customs Service and Textile Transshipment. Testimony was heard from Donald H. Chapin, Assistant Comptroller General, Accounting and Information Management, GAO; Samuel H. Banks, Acting Deputy Commissioner, U.S. Customs Service, Department of the Treasury; Rita Hayes, Deputy Assistant Secretary, Textiles, Apparel and Consumer Goods, Department of Commerce; Jennifer Hillman, Chief Textile Negotiator, Office of the U.S. Trade Representative; Mark M. Richard, Deputy Assistant Attorney General, Criminal Division, Department of Justice; and public witnesses.

OFFICE OF NATIONAL DRUG CONTROL POLICY REAUTHORIZATION

Committee on Government Operations: Subcommittee on Legislation and National Security held a hearing on reauthorization of the Office of National Drug Control Policy. Testimony was heard from Lee P. Brown, Director, Office of National Drug Control Policy.

OTA REPORT—INTRODUCTION OF HARMFUL NON-INDIGENOUS SPECIES INTO UNITED STATES

Committee on Merchant Marine and Fisheries: Subcommittee on Environment and Natural Resources and the Subcommittee on Fisheries Management held a hearing on Introduction of Harmful Non-Indigenous Species into the United States: Report by the OTA. Testimony was heard from Phyllis Windle, Project Director, OTA.

MISCELLANEOUS MEASURES

Committee on Merchant Marine and Fisheries: Subcommittee on Fisheries Management approved for full Committee action the following measures: H. Con. Res. 135, calling for the United States to take further steps to establish an international fishery agreement for conservation and management of living marine resources in international waters of the Bering Sea known as the Donut Hole; and H.R. 3188, to amend the Central Bering Sea Fisheries Enforcement Act of 1992.

NOAA ATMOSPHERIC AND SATELLITE PROGRAM AUTHORIZATION ACT

Committee on Merchant Marine and Fisheries: Subcommittee on Oceanography, Gulf of Mexico, and the Outer Continental Shelf approved for full Committee action amended H.R. 2811, National Oceanic and Atmospheric Administration Atmospheric and Satellite Program Authorization Act of 1993.

OVERSIGHT

Committee on Natural Resources: Subcommittee on Native American Affairs continued oversight hearings on Indian Gaming Regulatory Act and related law enforcement issues. Testimony was heard from Senators Inouye and McCain; Representatives Hughes and Torricelli; the following officials of the Department of Justice: Jim E. Moody, Section Chief, Organized Crime/Drug Operations, Criminal Investigative Division, FBI; and Laurence A. Urgenson, Acting Deputy Assistant Attorney General, Criminal Division; David B. Palmer, Deputy Assistant Commissioner, Criminal Investigation, IRS, Department of the Treasury; Ada Deer, Assistant Secretary, Indian Affairs, Bureau of Indian Affairs, Department of the Interior; the following officials of the National Indian Gaming Commission: Anthony J. Hope, Chairman, Joel Frank and Jana McKeag, both Commissioners; and public witnesses.

U.S. FOREST SERVICE—INDEPENDENCE OF LAW ENFORCEMENT PERSONNEL

Committee on Post Office and Civil Service: Subcommittee on the Civil Service held a hearing on the independence of law enforcement personnel of the U.S. Forest Service. Testimony was heard from Richard Steiner, Director, Office of Special Investigations, GAO; the following officials of the USDA: Craig Beauchamp, Assistant Inspector General; F. Dale Robertson, Chief, Jonathan Marsh, Special Agent, Region 9, Michael Nitsch, Special Agent, Region 6 and Dennis Schrader, Special Agent, Timber Theft Task Force, all with the Forest Service; and a public witness.

CONFERENCE REPORT—VA, HUD AND INDEPENDENT AGENCIES APPROPRIATIONS

Committee on Rules: Granted a rule waiving all points of order against the conference report on H.R. 2491, making appropriations for fiscal year 1994 for the Departments of Veterans Affairs and Housing and Urban Development, and related independent agencies, and against its consideration. The rule provides that the conference report, amendments in disagreement, and motions printed in the joint explanatory statement to dispose of amendments in disagreement shall be considered as read. Testimony was heard from Representatives Stokes, Lewis of California, and Hansen.

NATIONAL INITIATIVES IN GREEN TECHNOLOGIES

Committee on Science, Space, and Technology: Subcommittee on Technology, Environment and Aviation held a hearing on National Initiatives in Green Technologies—Stimulating Creativity. Testimony was heard from public witnesses.

ADMINISTRATION'S HEALTH CARE REFORM PROPOSALS

Committee on Ways and Means: Continued hearings on the administration's health care reform proposals. Testimony was heard from Donna E. Shalala, Secretary of Health and Human Services.

Joint Meetings

MANUFACTURING JOB LOSS

Joint Economic Committee: Committee held hearings to examine the loss of manufacturing jobs in the United States and proposals to restore the American manufacturing base, receiving testimony from Julie Fox Gorte, Senior Associate, Office of Technology Assessment; Anthony P. Carnevale, American Society for Training and Development, Alexandria, Virginia, on behalf of the National Commission for Employment Policy; and Philip Braverman, DKB Securities Corp., New York, New York.

Hearings were recessed subject to call.

APPROPRIATIONS—LABOR/HHS/EDUCATION

Conferees agreed to file a conference report on the differences between the Senate- and House-passed versions of H.R. 2518, making appropriations for fiscal year 1994 for the Departments of Labor, Health and Human Services, and Education, and related agencies.

♦♦♦♦♦♦♦♦♦♦♦♦

Wednesday, October 6, 1993

Senate

Chamber Action

Routine Proceedings, pages 23774–23857

Measures Introduced: Three bills and one resolution were introduced, as follows: S. 1521–1523, and S.J. Res. 141.

Page 23847

Measures Reported: Reports were made as follows:

S. 773, to require the Administrator of the Environmental Protection Agency to establish a program to encourage voluntary environmental cleanup of facilities to foster their economic redevelopment, with an amendment in the nature of a substitute. (S. Rept. No. 103–157)

Page 23846

Measures Passed:

Transportation Appropriations, 1994: By 90 yeas to 9 nays (Vote No. 306), Senate passed H.R. 2750, making appropriations for the Department of Transportation and related agencies for the fiscal year ending September 30, 1994, after agreeing excepted committee amendments, and taking action on amendments proposed thereto, as follows:

Pages 23774, 23777, 23789

Adopted:

(1) Dole Amendment No. 1023, to provide funds for the payment of legal expenses of certain former employees of the White House Travel Office.

Page 23781

(2) D'Amato (for Lott) Amendment No. 1024, to initiate new State-supported train service.

Page 23782

(3) Lautenberg (for Johnston) Amendment No. 1025, to make a technical correction concerning the route of a high priority corridor of the National Highway System.

Page 23783

Withdrawn:

(1) D'Amato (for Bond) Amendment No. 1014, to make funds available to repair and rebuild airports damaged as a result of the Midwest floods of 1993.

Page 23782

(2) Boxer/Feinstein Amendment No. 1021, to provide additional emergency relief resulting from the Loma Prieta Earthquake.

Pages 23777, 23789

Senate insisted on its amendments, requested a conference with the House thereon, and the Chair appointed the following conferees: Senators Lautenberg, Byrd, Harkin, Sasser, Mikulski, D'Amato, Domenici, Hatfield, and Specter.

Page 23791

National Defense Authorization Act: Pursuant to the order of Thursday, September 14, Senate passed H.R. 2401, to authorize appropriations for fiscal year 1994 for military activities of the Department of Defense, for military construction, and for defense programs of the Department of Energy, and to prescribe personnel strengths for such fiscal year for the Armed Forces, after striking all after the enacting clause and substituting in lieu thereof the text of S. 1298, as amended.

Page 23808

Senate insisted on its amendment, requested a conference with the House thereon, and the Chair appointed the following conferees: Senators Nunn, Exon, Levin, Kennedy, Bingaman, Glenn, Shelby, Byrd, Graham, Robb, Lieberman, Bryan, Thurmond, Warner, Cohen, McCain, Lott, Coats, Smith, Kempthorne, Faircloth, and Hutchison.

Page 23808

Nomination: Pursuant to the agreement of Friday, July 30, Senate began consideration of the nomination of Walter Dellinger, of North Carolina, to be an Assistant Attorney General.

Pages 23817, 23828

A motion was entered to close further debate on the nomination and, in accordance with the provisions of Rule XXII of the Standing Rules of the Senate, a vote

VOL 139 PT 24 JA 5 1993 — JA 25 1994 UMI

on the cloture motion will occur on Wednesday, October 13.

Page 23845

A second motion was entered to close further debate on the nomination and, by unanimous-consent agreement, a vote on the cloture motion will occur at 3 p.m., on Thursday, October 7.

Page 23845

Messages From the President: Senate received the following messages from the President of the United States:

Transmitting the annual report on the National Institute of Building Sciences for fiscal year 1992; referred to the Committee on Banking, Housing and Urban Affairs. (PM–49).

Page 23845

Transmitting the annual report on the National Corporation for Housing Partnerships and the National Housing Partnership for fiscal year 1992; referred to the Committee on Banking, Housing and Urban Affairs. (PM–50).

Page 23845

Messages From the President: Page 23845

Messages From the House: Page 23845

Measures Referred: Page 23846

Communications: Page 23846

Executive Reports of Committees: Page 23846

Statements on Introduced Bills: Page 23847

Additional Cosponsors: Page 23853

Amendments Submitted: Page 23854

Authority for Committees: Page 23854

Additional Statements: Page 23855

Record Votes: One record vote was taken today. (Total—306)

Page 23791

Recess: Senate convened at 9:30 a.m., and recessed at 10:04 p.m., until 9 a.m., on Thursday, October 7, 1993. (For Senate's program, see the remarks of the Acting Majority Leader in today's Record on page 23857.)

Committee Meetings

AGRICULTURE REORGANIZATION

Committee on Agriculture, Nutrition, and Forestry: Committee held hearings on proposed legislation to reorganize the programs and activities of the Department of Agriculture, receiving testimony from Mike Espy, Secretary, Richard Rominger, Deputy Secretary, Stephen Dewhurst, Director, Office of Budget and Policy Analysis, and J. Michael Kelly, Associate General Counsel for Legislation, Litigation, Research, and Operations, all of the Department of Agriculture; Bob Odom, Louisiana Department of Agriculture and Forestry, Baton Rouge, on behalf of the National Association of State Departments of Agriculture; Leland H. Swenson, National Farmers Union, Denver, Colorado; Avram Patt, Washington Electric Cooperative, Inc., East Montpelier, Vermont; Harry L. Pearson, Indiana Farm Bureau Federation, Inc., Hartford City, on behalf of the American Farm Bureau Federation; and Jerry Talbert, National Association of Conservation Districts, and Steve Hollis, on behalf of the American Federation of Government Employees, AFL–CIO, both of Washington, DC.

Hearings were recessed subject to call.

BUSINESS MEETING

Committee on Commerce, Science, and Transportation: Committee ordered favorably reported the following business items:

S. 1052, authorizing funds for the United States Coast Guard, with an amendment in the nature of a substitute. (As approved by the committee, the bill authorizes $3,619,000 for fiscal year 1994 and $3,936,000 for fiscal year 1995.);

S. 1126, authorizing funds to improve the conservation and management of interjurisdictional fisheries along the Atlantic coast by providing for greater cooperation among the States in implementing conservation and management programs, with an amendment in the nature of a substitute. (As approved by the committee, the bill authorizes $3 million for fiscal year 1994, $5 million for fiscal year 1995, and $7 million for fiscal year 1996.);

S. 1432, to establish a National Commission to insure a strong and competitive United States maritime industry, with an amendment; and

The nominations of David J. Barram, of California, to be Deputy Secretary of Commerce, Steven O. Palmer, of Michigan, to be Assistant Secretary of Transportation for Governmental Affairs, Frank E. Kruesi, of Illinois, to be Assistant Secretary of Transportation for Transportation Policy, James E. Hall, of Tennessee, to be a Member of the National Transportation Safety Board, Reed E. Hundt, of Maryland, to be a Member of the Federal Communications Commission, Diane Blair, of Arkansas, to be a Member of the Board of Directors of the Corporation for Public Broadcasting, and routine nominations in the United States Coast Guard.

Also, committee announced the following revised subcommittee assignments:

Aviation Subcommittee: Senators Ford (Chairman), Exon, Inouye, Kerry, Bryan, Pressler, McCain, Stevens, and Gorton.

Subcommittee on Communications: Senators Inouye (Chairman), Hollings, Ford, Exon, Kerry, Breaux, Rockefeller, Robb, Packwood, Pressler, Stevens, McCain, Burns, and Gorton.

Consumer Subcommittee: Senators Bryan (Chairman), Ford, Dorgan, Mathews, Gorton, McCain, and Burns.

Subcommittee on Foreign Commerce and Tourism: Senators Kerry (Chairman), Hollings, Rockefeller, Bryan, Dorgan, Mathews, McCain, Packwood, and Pressler.

Subcommittee on Merchant Marine: Senators Breaux (Chairman), Inouye, Mathews, Lott, and Stevens.

Subcommittee on Science, Technology, and Space: Senators Rockefeller (Chairman), Hollings, Kerry, Bryan, Robb, Burns, Pressler, Lott, and Hutchison.

Subcommittee on Surface Transportation: Senators Exon (Chairman), Rockefeller, Inouye, Breaux, Robb, Dorgan, Mathews, Hutchison, Packwood, Burns, Lott, and McCain.

Subcommittee on National Ocean Policy Study: Senators Hollings (Chairman), Kerry (Vice-Chairman), Inouye, Ford, Breaux, Robb, Krueger, Stevens, Danforth, Packwood, Pressler, Gorton, Lott, and Hutchison.

HEALTH CARE REFORM

Committee on Finance: Committee held hearings to examine the trends and underlying causes of growth in health care costs relative to other sectors of the economy and how this affects access to health care, receiving testimony from Stuart H. Altman, Brandeis University, Waltham, Massachusetts; Karen Davis, The Commonwealth Fund, New York, New York; and Joseph P. Newhouse, Harvard University, Boston, Massachusetts.

Hearings were recessed subject to call.

BUSINESS MEETING

Committee on Labor and Human Resources: Committee ordered favorably reported the following business items:

S. 1224, to prohibit an agency, or entity, that receives Federal assistance and is involved in adoption or foster care programs from delaying or denying the placement of a child based on the race, color, or national origin of the child or adoptive or foster parent or parents involved, with an amendment in the nature of a substitute; and

The nominations of Katharine G. Abraham, of Iowa, to be Commissioner of Labor Statistics, and Anne H. Lewis, of Maryland, to be Assistant Secretary for Public Affairs, both of the Department of Labor, Neal F. Lane, of Oklahoma, to be Director of the National Science Foundation, and Hulett Hall Askew, of Georgia, Laveeda Morgan Battle, of Alabama, John T. Broderick Jr. of New Hampshire, John G. Brooks, of Massachusetts, Douglas S. Eakeley, of New Jersey, Edna Fairbanks Williams, of Vermont, F. William McCalpin, of Missouri, Maria Luisa Mercado, of Texas, Nancy Hardin Rogers, of Ohio, Thomas F. Smegal Jr., of California, and Ernestine P. Watlington, of Pennsylvania, each to be a Member of the Board of Directors of the Legal Services Corporation.

NATIONAL HEALTH CARE REFORM

Committee on Labor and Human Resources: Committee continued hearings on the Administration's proposed Health Security Act, to establish comprehensive health care for every American, focusing on health promotion and disease prevention issues, receiving testimony from Donna E. Shalala, Secretary of Health and Human Services; Florence Griffith Joyner, President's Council on Physical Fitness and Sports, Washington, D.C.; Irvin D. Fleming, University of Tennessee, Memphis, on behalf of the American Cancer Society; Charles K. Francis, Columbia University, New York, New York, on behalf of the American Heart Association; John M. Ludden, Harvard Community Health Plan, Boston, Massachusetts; Douglas E. Henley, Fayetteville, North Carolina, on behalf of the American Academy of Family Physicians; and Sharon Moore, Rochester, New York.

Hearings continue on Friday, October 15.

House of Representatives

Chamber Action

Bills Introduced: 14 public bills, H.R. 3221–3234; and 6 resolutions, H.J. Res. 273 and 274, H. Con. Res. 159 and 160, and H. Res. 270 and 271 were introduced.

Page 23770

Reports Filed: Reports were filed as follows:

H.R. 1012, to establish a congressional commemorative medal for organ donors and their families, amended (H. Rept. 103–276, Part I); and

H. Res. 269, providing for the consideration of H.R. 2739, to amend the Airport and Airway Improvement Act of 1982 to authorize appropriations for fiscal years 1994, 1995, and 1996 (H. Rept. 103–277).

Page 23770

Labor—HHS Appropriations: It was made in order that at any time on Thursday, October 7, or any day thereafter, to consider the conference report, amendments in disagreement, and motions to dispose of amendments in disagreement, to H.R. 2518, making appropriations for the Departments of Labor, Health and Human Services, and Education and related agencies for the fiscal year ending September 30, 1994; and that the conference report, amendments in disagreement, and motions printed in the joint explanatory statement of the committee of conference to dispose of amendments in disagreement be considered as read when called up for consideration.

Page 23689

VA—HUD Appropriations: By a yea-and-nay vote of 123 yeas to 305 nays, Roll No. 482, the House failed to agree to H. Res. 268, the rule waiving all points of order against consideration of the conference report on H.R. 2491, making appropriations for the Department of Veterans Affairs and Housing and Urban Development, and for sundry independent agencies, boards, commissions, corporations, and offices for the fiscal year ending September 30, 1994.

Page 23689

VOL 139 PT 24 JA 5 1993 — JA 25 1994 UMI

National Biological Survey: House completed all general debate and began consideration of amendments to H.R. 1845, to establish the Biological Survey in the Department of the Interior; but came to no resolution thereon. Consideration of amendments will resume on Thursday, October 7.

Page 23702

Agreed To:

The Tauzin amendment that strikes language authorizing the Secretary of the Interior to accept the services of volunteers from the private sector to assist in the collection of data of non-Federal lands for research, information, and analysis critical to the management of biological and natural resources (agreed to by a recorded vote of 217 ayes to 212 noes, Roll No. 484);

Page 23714

The Dooley amendment that requires that the scientific peer review process established for the National Biological Survey must include review by independent parties outside the Interior Department and must provide for consideration of information developed by outside sources which has a bearing on the validity or reliability of NBS research;

Page 23722

The Porter amendment that requires the Interior Department to cooperate, where appropriate, with the United States Fish and Wildlife Service, the National Park Service, and other Federal agencies to help provide technical and scientific assistance to other countries which seek to perform biological research monitoring and inventory to manage biological diversity for the purpose of meeting their obligations under the Convention on Biological Diversity and other international agreements;

Page 23722

The Hayes amendment that clarifies language regarding the limitation on acceptance by the Secretary of the Interior of lands, buildings and other real property in furtherance of biological research;

Page 23723

The Hayes en bloc amendment that eliminates the establishment of a review board appointed by the Secretary of the Interior which would have been comprised of employees already serving in the Department of the Interior;

Page 23724

The Lehman en bloc amendment that conforms language to ensure that the U.S. Geological Survey preserve the integrity of the survey functions performed on certain lands; and maintain the continued performance of ongoing research of local importance, regardless of research undertaken by the National Biological Survey in the future;

Page 23725

The Hayes amendment that limits the authority of the Survey to conduct activities on privately-owned land unless the Survey has conducted the activity on all Federal lands on which the activity is to be conducted or the owner of the land authorizes the Survey to conduct that activity; and

Page 23725

The Taylor of North Carolina amendment that changes some of the provisions regarding NBS activities on non-Federal property by requiring the NBS to obtain written consent prior to entering non-Federal lands and specifies that this consent must be obtained from the owner of the property; establishes additional reporting requirements under which the NBS would have to submit reports to Congress describing its activities on non-Federal lands and certifying its compliance with consent and notice requirements (agreed to by a recorded vote of 309 ayes to 115 noes, Roll No. 485).

Page 23726

H. Res. 262, the rule under which the bill is being considered, was agreed to earlier by a yea-and-nay vote of 238 yeas to 188 nays, Roll No. 483.

Page 23696

Economic Recovery: House passed S. 1508, to amend the definition of a rural community for eligibility for economic recovery funds—clearing the measure for the President.

Page 23739

Rural Electrification Administration: House agreed to H. Con. Res. 160, to correct the enrollment of H.R. 3123, to improve the electric and telephone loan programs carried out under the Rural Electrification Act of 1936.

Page 23739

Homeless Community Development Amendments: House agreed to the Senate amendments to H.R. 2517, to establish certain programs and demonstrations to assist States and communities in efforts to relieve homelessness, assist local community development organizations, and provide affordable rental housing for low-income families—clearing the measure for the President.

Page 23740

Presidential Messages: Read the following messages from the President:

National Institute of Building Sciences: Message wherein he transmits the 16th annual report of the National Institute of Building Sciences for fiscal year 1992—referred to Committee on Banking, Finance and Urban Affairs; and

National Housing Partnerships: Message wherein he transmits the 24th annual report of the National Corporation for Housing Partnerships and the National Housing Partnership for the fiscal year ending December 31, 1992—referred to the Committee on Banking, Finance and Urban Affairs.

Page 23744

Referral: One Senate-passed bill was referred to the appropriate House Committee.

Page 23769

Senate Messages: Message received from the Senate today appears on page 23681.

Amendments Ordered Printed: Amendments ordered printed pursuant to the rule appears on page 23773.

Quorum Calls—Votes: Two yea-and-nay votes and two recorded votes developed during the proceedings of the House today and appear on pages 23695, 23702, 23721, 23738. There were no quorum calls.

Adjournment: Met at 10 a.m. and adjourned at 9:28 p.m.

Committee Meetings

NATIONAL FLOOD INSURANCE REFORM ACT

Committee on Banking, Finance and Urban Affairs: Subcommittee on Consumer Credit and Insurance approved for full Committee action amended H.R. 3191, National Flood Insurance Reform Act of 1993.

TRANSITION TO NONRACIAL DEMOCRACY IN SOUTH AFRICA

Committee on Foreign Affairs: Subcommittee on Africa approved for full Committee action a measure to support the Transition to Nonracial Democracy in South Africa.

MISCELLANEOUS MEASURES

Committee on Foreign Affairs: Subcommittee on Economic Policy, Trade and Environment approved for full Committee action the following: Iraqi Claims Act of 1993; and a measure regarding lifting of South African Sanctions.

DEVELOPMENTS IN THE NEW INDEPENDENT STATES

Committee on Foreign Affairs: Subcommittee on Europe and the Middle East held a hearing on Developments in the New Independent States. Testimony was heard from Ambassador-at-Large Strobe Talbott, Special Adviser to the Secretary on the New Independent States, Department of State.

UNITED STATES POLICY TOWARD NICARAGUA

Committee on Foreign Affairs: Subcommittee on Western Hemisphere Affairs held a hearing to review United States Policy Toward Nicaragua. Testimony was heard from Alexander F. Watson, Assistant Secretary, Inter-American Affairs, Department of State; and public witnesses.

CAN STATES AND CITIES AFFORD TO IMPLEMENT HEALTH CARE AND WELFARE REFORM?

Committee on Government Operations: Subcommittee on Human Resources and Intergovernmental Relations held a hearing on Can States and Cities Afford to Implement Health Care and Welfare Reform? Testimony was heard from Representative Gephardt; Gregory J. McDonald, Director, Operations, Human Resources Division, GAO; and public witnesses.

NASA MANAGEMENT

Committee on Government Operations: Subcommittee on Legislation and National Security held a hearing on NASA Management. Testimony was heard from Frank Conahan, Assistant Comptroller General, National Security and International Affairs, Division, GAO; the following officials of the NASA: Bill Colvin, Inspector General; Jack Dalley, Acting Deputy Administrator; Deidre Lee, Acting Associate Administrator, Procurement; Benita A. Cooper, Associate Administrator, Management Systems; and Malcolm P. Peterson, Comptroller; Marcia S. Smith, Acting Assistant Chief, Science Policy Research Division, Congressional Research Service, Library of Congress; and public witnesses.

MISCELLANEOUS MEASURES

Committee on the Judiciary: Ordered reported the following bills: H.R. 1102, amended, Court Arbitration Authorization Act of 1993; H.R. 2632, amended, Patent and Trademark Office Authorization Act of 1993; H.R. 2814, Civil Rules Amendments Act of 1993; and H.R. 2840, amended, Copyright Royalty Tribunal Reform Act of 1993.

MISCELLANEOUS MEASURES

Committee on Merchant Marine and Fisheries: Subcommittee on Coast Guard and Navigation held a hearing on the following bills: H.R. 3168, Recreational Boating Safety Improvement Act of 1993; and H.R. 2812, Recreational Boating Safety Act of 1993. Testimony was heard from RAdm. William J. Ecker, USCG, Chief, Office of Navigation Safety and Waterway Services, U.S. Coast Guard, Department of Transportation; and public witnesses.

MERCHANT MARINE MEMORIAL ENHANCEMENT ACT

Committee on Merchant Marine and Fisheries: Subcommittee on Merchant Marine approved for full Committee action amended H.R. 58, Merchant Marine Memorial Enhancement Act of 1993.

MAIL FRAUD

Committee on Post Office and Civil Service: Subcommittee on Postal Operations and Services continued hearings to examine issues relating to mail fraud, with emphasis on the private sector response to mail fraud. Testimony was heard from public witnesses.

AVIATION INFRASTRUCTURE INVESTMENT ACT

Committee on Rules: Granted a rule providing 90 minutes of general debate on H.R. 2739, Aviation Infrastructure Investment Act of 1993. The rule makes in order as original text, a substitute consisting of the two titles reported by the Public Works and Transportation Commit-

VOL 139 PT 24 JA 5 1993 — JA 25 1994 UMI

tee, a third title consisting of the text of H.R. 2820 as reported by the Science, Space, and Technology Committee, and a fourth title consisting of the text of the amendment printed in the report to accompany the rule. The substitute shall be considered by title, with each title considered as read. All points of order against the substitute are waived. The rule provides that no amendment that affects the subject matter of the fourth title of the substitute shall be in order. The rule provides that after the designation of title IV, no further amendment shall be in order. Finally, the rule provides one motion to recommit with or without instructions. Testimony was heard from Representatives Oberstar, Schuster, Clinger, Valentine, Moran, and Visclosky.

NSF REAUTHORIZATION

Committee on Science, Space, and Technology: Subcommittee on Science approved for full Committee action the National Science Foundation reauthorization.

UNITED STATES-RUSSIAN COOPERATION IN THE SPACE STATION PROGRAMS

Committee on Science, Space, and Technology: Subcommittee on Space held a hearing on United States-Russian Cooperation in the Space Station Program, Part I. Testimony was heard from John H. Gibbons, Director, Office of Science and Technology Policy; Marcia Smith, Acting Assistant Chief, Science Policy Research Division, Congressional Research Service, Library of Congress; and public witnesses.

Hearings continue October 14.

VETERANS LEGISLATION

Committee on Veterans' Affairs: Subcommittee on Hospitals and Health Care approved for full Committee action the following bills: H.R. 3081, to amend title 38, United States Code, to extend and expand authority for the Secretary of Veterans Affairs to provide priority health care to veterans who were exposed to ionizing radiation or to Agent Orange; H.R. 3082, amended, Women Veterans Health Improvements Act of 1993; H.R. 3108, to authorize the Secretary of Veterans Affairs to expand the scope of services provided veterans in Vet Centers; and H.R. 3090, to amend title 38, United States Code, to improve the ability of the Department of Veterans Affairs to provide continuity of care in the rehabilitation of chronically mentally ill veterans.

MISCELLANEOUS MEASURES

Committee on Ways and Means: Ordered reported the following: Conforming amendment to H.R. 2739, Aviation Infrastructure Investment Act of 1993; H.J. Res. 228, to approve the extension of nondiscriminatory treatment with respect to the products of Romania; and H. Con. Res. 113, relating to the Asia Pacific Economic Cooperation organization.

The Committee failed to approve H.R. 3211, to amend the Internal Revenue Code of 1966 to provide for a temporary delay in the requirement to pay certain premiums under the Coal Industry Retiree Health Benefit Act of 1992.

Joint Meetings

APPROPRIATIONS—INTERIOR

Conferees met to resolve the differences between the Senate- and House-passed versions of H.R. 2520, making appropriations for fiscal year 1994 for the Department of the Interior and related agencies, but did not complete action thereon, and will meet again tomorrow.

•••••••••••

Thursday, October 7, 1993

Senate

Chamber Action

Routine Proceedings, pages 23879–23995

Measures Introduced: Fifteen bills and two resolutions were introduced, as follows: S. 1524–1538, and S. Res. 150 and 151.

Page 23961

Measures Passed:

Adjournment Resolution: Senate agreed to H. Con. Res. 161, providing for an adjournment of the House from Thursday, October 7, 1993 or Friday, October 8, 1993 to Tuesday, October 12, 1993 and an adjournment or recess of the Senate from Thursday, October 7, 1993 to Wednesday, October 13, 1993.

Page 23947

VA Secretary of Health: Senate passed S. 1534, to amend title 38, United States Code, to repeal a requirement that the Under Secretary for Health in the Department of Veterans Affairs be a Doctor of Medicine.

Page 23951

Higher Education Technical Amendments: Senate passed S. 1507, to make technical amendments to the Higher Education Amendments Act of 1965.

Page 23952

Woodrow Wilson Plaza: Senate passed S. 832, to designate the plaza to be constructed on the federal Triangle property in Washington, DC, as the "Woodrow Wilson Plaza".

Page 23954

Directing Senate Legal Counsel: Senate agreed to S. Res. 150, to direct the Senate Legal Counsel to represent the present and former Members of the Senate who are defendants in the case of Douglas R. Page versus Robert Dole, et al.

Page 23954

Production of Senate Records: Senate agreed to S. Res. 151, to authorize production of Senate records by the Committee on Foreign Relations.

Page 23956

Nomination: Senate continued consideration of the nomination of Walter Dellinger, of North Carolina, to be an Assistant Attorney General.

Pages 23879, 23887, 23894, 23897, 23901, 23907, 23913, 23916, 23931, 23942

During consideration of this nomination today, Senate took the following action:

By 59 yeas to 39 nays (Vote No. 307), three-fifths of those Senators duly chosen and sworn not having voted in the affirmative, Senate failed to close further debate on the nomination.

Page 23915

A unanimous-consent time agreement was reached providing for further consideration of the nomination on Wednesday, October 13, with a vote to occur thereon at 2:15 p.m.

Page 23941

Subsequently, a vote on a second cloture motion to occur on Wednesday, October 13, was vitiated.

Page 23941

Appointments:

Citizens' Commission on Public Service and Compensation: The Chair, on behalf of the President pro tempore, pursuant to Public Law 101–194, appointed Shepard Lee, of Maine, to the Citizens' Commission on Public Service and Compensation.

Page 23927

Messages From the President: Senate received the following messages from the President of the United States:

Transmitting notice of the extension of the period of maximum efficient rate production of the naval petroleum reserves; referred to the Committee on Armed Services. (PM–51).

Page 23956

Nominations Confirmed: Senate confirmed the following nominations:

Mary Jo Bane, of Massachusetts, to be Assistant Secretary for Family Support, Department of Health and Human Services.

Tara Jeanne O'Toole, of Maryland, to be an Assistant Secretary of Energy (Environment, Safety and Health).

Anne H. Lewis, of Maryland, to be an Assistant Secretary of Labor.

Roger R. Gamble, of Virginia, to be Ambassador to the Republic of Suriname.

William Dale Montgomery, of Pennsylvania, to be Ambassador of the United States of America to the Republic of Bulgaria.

John Roggen Schmidt, of Illinois, for the rank of Ambassador during his tenure of service as the Chief U.S. Negotiator to the Uruguay Round.

Richard A. Boucher, of Maryland, to be Ambassador to the Republic of Cyprus.

Peter F. Romero, of Florida, to be Ambassador to the Republic of Ecuador.

John D. Negroponte, of New York, to be Ambassador to the Republic of the Philippines.

Katharine G. Abraham, of Iowa, to be Commissioner of Labor Statistics, United States Department of Labor, for a term of four years.

Carol Bellamy, of New York, to be Director of the Peace Corps.

Parker W. Borg, of Minnesota, to be Ambassador to the Republic of Iceland.

Margaret V. W. Carpenter, of California, to be an Assistant Administrator of the Agency for International Development.

Carol J. Lancaster, of the District of Columbia, to be Deputy Administrator of the Agency for International Development.

Thomas Michael Tolliver Niles, of Kentucky, to be Ambassador to Greece.

Edward Joseph Perkins, of Oregon, to be Ambassador to Australia.

William Lacy Swing, of North Carolina, to be Ambassador of the United States of America to the Republic of Haiti.

Richard W. Teare, of Ohio, to be Ambassador to Papua New Guinea and to serve concurrently and without additional compensation as Ambassador Extraordinary and Plenipotentiary of the United States of America to Solomon Islands and Ambassador Extraordinary and Plenipotentiary of the United States of America to the Republic of Vanuatu.

Linda Tsao Yang, of California, to be United States Director of the Asian Development Bank, with the rank of Ambassador.

David J. Barram, of California, to be Deputy Secretary of Commerce.

Herbert L. Chabot, of Maryland, to be a Judge of the United States Tax Court for a term expiring fifteen years after he takes office.

Neal F. Lane, of Oklahoma, to be Director of the National Science Foundation for a term of six years.

Daniel A. Dreyfus, of Virginia, to be Director of the Office of Civilian Radioactive Waste Management, Department of Energy.

Shirley Sears Chater, of Texas, to be Commissioner of Social Security.

Theresa Anne Tull, of New Jersey, to be Ambassador to Brunei Darussalam.

Madeleine Korbel Albright, of the District of Columbia, to be a Representative of the United States of Amer-

VOL 139 PT 24 JA 5 1993 — JA 25 1994 UMI

ica to the Forty-eighth Session of the General Assembly of the United Nations.

Edward S. Walker, Jr., of Maryland, to be an Alternate Representative of the United States of America to the Forty-eighth Session of the General Assembly of the United Nations.

Victor Marrero, of New York, to be an Alternate Representative of the United States of America to the Forty-eighth Session of the General Assembly of the United Nations.

Karl Frederick Inderfurth, of North Carolina, to be an Alternate Representative of the United States of America to the Forty-eighth Session of the General Assembly of the United Nations.

Sam Gejdenson, U.S. Representative from the State of Connecticut, to be a Representative of the United States of America to the Forty-eighth Session of the General Assembly of the United Nations.

William F. Goodling, U.S. Representative from the State of Pennsylvania, to be a Representative of the United States of America to the Forty-eighth Session of the General Assembly of the United Nations.

1 Army nomination in the rank of general.

Routine lists in the Coast Guard, Foreign Service.

Page 23947

Nominations Received: Senate received the following nominations:

Nicholas Andrew Rey, of New York, to be Ambassador to the Republic of Poland.

David W. Hagen, of Nevada, to be United States District Judge for the District of Nevada.

Claudia Wilken, of California, to be United States District Judge for the Northern District of California.

Mary Dolores Nichols, of California, to be an Assistant Administrator of the Environmental Protection Agency.

1 Air Force nomination in the rank of general.

4 Army nominations in the rank of general.

Page 23994

Messages From the President: Page 23956

Messages From the House: Page 23956

Communications: Page 23957

Petitions: Page 23958

Executive Reports of Committees: Page 23960

Statements on Introduced Bills: Page 23961

Additional Cosponsors: Page 23985

Notices of Hearings: Page 23987

Authority for Committees: Page 23988

Additional Statements: Page 23988

Record Votes: One record vote was taken today. (Total—307)

Page 23915

Adjournment: Senate convened at 9 a.m. and, pursuant to the provisions H. Con. Res. 161, adjourned at 7:18 p.m., until 9:30 a.m., on Wednesday, October 13, 1993. (For Senate's program, see the remarks of the Majority Leader in today's Record on page 23994.)

Committee Meetings

AGRICULTURAL RESEARCH PRIORITIES

Committee on Agriculture, Nutrition, and Forestry: Subcommittee on Agricultural Research, Conservation, Forestry and General Legislation held hearings to examine the implementation of American agricultural research priorities, receiving testimony from R. Dean Plowman, Acting Assistant Secretary for Science and Education, E.E. Finney, Jr., Acting Administrator, Agricultural Research Service, and J. Patrick Jordan, Administrator, Cooperative State Research Service, all of the Department of Agriculture; Robert A. Robinson, Associate Director, and Mary Roy and Eugene Wichmann, both Senior Evaluators, all of the Food and Agricultural Issues, Resources, Community, and Economic Development Division, General Accounting Office; Arthur Kahlman, former Chief Scientist (National Research Initiative), Cooperative State Research Service, Department of Agriculture; Terry Nipp, AESOP Enterprises, Ltd., Washington, D.C., on behalf of the National Association of State Universities and Land-Grant Colleges; Neill Schaller, Henry A. Wallace Institute for Alternative Agriculture, Greenbelt, Maryland; and Thayne R. Dutson and David Ervin, both of Oregon State University, Corvallis.

Hearings were recessed subject to call.

NOMINATION

Committee on Armed Services: Committee approved for reporting the nomination of Gen. George A. Joulwan, USA, for reappointment to the grade of general and to be Commander in Chief, United States European Command and Supreme Allied Commander, Europe.

Prior to this action, the committee concluded hearings on the nomination of Gen. Joulwan, after the nominee testified and answered questions in his own behalf.

SOMALIA

Committee on Armed Services: Committee continued in evening session to receive a briefing on the current situation in Somalia.

BUSINESS MEETING

Committee on Environment and Public Works: Committee ordered favorably reported the following business items:

H.R. 2824, to modify the project for flood control, James River Basin, Richmond, Virginia, to increase the total cost authorized for such project; and

The nominations of Robert W. Perciasepe, of Maryland, to be Assistant Administrator of Water, Lynn R. Goldman, of California, to be Assistant Administrator for Prevention, Pesticides and Toxic Substances, Elliott P. Laws, of Virginia, to be Assistant Administrator for Solid Waste and Emergency Response, and Jean C. Nelson, of Tennessee, to be General Counsel, all of the Environmental Protection Agency.

NOMINATIONS

Committee on the Judiciary: Committee ordered favorably reported the nomination of Doris Meissner, of Maryland, to be Commissioner of Immigration and Naturalization, Department of Justice.

Also, committee concluded hearings on the nominations of Pierre N. Leval, of New York, to be United States Circuit Judge for the Second Circuit, Leonie M. Brinkema, to be United States District Judge for the Eastern District of Virginia, and Deborah K. Chasanow and Peter J. Messitte, each to be a United States District Judge for the District of Maryland, after the nominees testified and answered questions in their own behalf. Mr. Leval was introduced by Senators D'Amato and Rockefeller, Ms. Brinkema was introduced by Senators Warner and Robb, and Ms. Chasanow and Mr. Messitte were introduced by Senators Sarbanes, Mikulski, and Boren, and Representatives Hoyer and Morella.

House of Representatives

Chamber Action

Bills Introduced: 19 public bills, H.R. 3235–3253; and 5 resolutions, H.J. Res. 275, H. Con. Res. 161–163, and H. Res. 272 were introduced.

Page 24124

Reports Filed: Reports were filed as follows:

Conference report on H.R. 2446, making appropriations for military construction for the Department of Defense for the fiscal year ending September 30, 1994 (H. Rept. 103–278);

H.J. Res. 228, to approve the extension of nondiscriminatory treatment with respect to the products of Romania (H. Rept. 103–279); and

H. Con. Res. 113, relating to the Asia Pacific Economic Corporation organization (H. Rept. 103–280, Pt. I).

Page 24080

Speaker Pro Tempore: Read a letter from the Speaker wherein he designates Representative Montgomery to act as Speaker pro tempore for today.

Page 23996

Late Report: Conferees received permission to have until midnight tonight to file the conference report on H.R. 2446, making appropriations for military construction for the Department of Defense for the fiscal year ending September 30, 1994.

Page 24004

Labor—HHS—Education Appropriations: By a yea-and-nay vote of 311 yeas to 115 nays, Roll No. 486, the House agreed to the conference report on H.R. 2518, making appropriations for the Departments of Labor, Health and Human Services, and Education, and related agencies, for the fiscal year ending September 30, 1994.

Page 24004

House receded in its disagreement and concurred in Senate amendments numbered 25, 28, 29, 45, 48, 51, 53, 56, 59, 60, 70, and 120.

Page 24013

House receded in its disagreement and concurred with amendment in Senate amendments numbered 6, 11, 15, 23, 24, 34, 41, 49, 54, 57, 58, 65, 68, 69, 74, 92, 104, 108, 111, 117, 123, 124, 129, and 133—clearing the measure for Senate action.

Page 24012

Transportation Appropriations: House disagreed to the Senate amendments to H.R. 2750, making appropriations for the Department of Transportation and related agencies for the fiscal year ending September 30, 1994; and agreed to a conference. Appointed as conferees: Representatives Carr, Durbin, Sabo, Price of North Carolina, Coleman, Foglietta, Natcher, Wolf, DeLay, Regula, and McDade.

Page 24018

Agreed to the Wolf motion to instruct House conferees to insist on disagreement to Senate amendment numbered 129 regarding the Saint Lawrence Seaway Development Corporation.

Page 24019

District Work Period: House agreed to H. Con. Res. 161, providing for an adjournment of the House from Thursday, October 7, 1993 or Friday, October 8, 1993 to Tuesday, October 12, 1993 and an adjournment or recess of the Senate from Thursday, October 7, 1993 to Wednesday, October 13, 1993.

Page 24024

Calendar Wednesday: Agreed to dispense with the Calendar Wednesday business of Wednesday, October 13.

Page 24024

Presidential Message—Naval Petroleum Reserves: Read a message from the President wherein he informs the Congress of his decision to extend the period of maximum efficient rate production of the naval petroleum reserves for 3 years from April 5, 1994—referred to the Committee on Armed Services.

Page 24024

Airport and Airway Improvement Authorization: House completed all general debate and began reading amendment on H.R. 2739, to amend the Airport and Airway Improvement Act of 1982 to authorize appropriations for fiscal years 1994, 1995, and 1996; but came to

VOL 139 PT 24 JA 5 1993 — JA 25 1994 UMI

no resolution thereon. Consideration will resume at a later date.

Page 24027

Agreed To:

The McCandless amendment that conveys certain Federal lands to Palm Springs, California, for airport purposes;

Page 24039

The Lightfoot amendment, as amended by the Oberstar substitute (agreed to by a recorded vote of 270 ayes to 155 noes, Roll No. 487), that requires the Secretary of Transportation to issue regulations requiring an air carrier to provide child safety restraint systems, upon the request of a revenue passenger on behalf of a revenue child passenger, on all interstate, intrastate, and overseas air transportation (agreed to by a recorded vote of 374 ayes to 48 noes, Roll No. 488);

Page 24044

The Danner amendment that requires the Administrator of the FAA to establish and collect fees for certification and inspection of repair stations outside of the United States equivalent to the costs of providing the certification and inspection services; and

Page 24050

The Oberstar amendment that changes from June 1, 1994 to January 15, 1994, the date in which the Secretary of Transportation must submit his report to the Congress on the high density rule and the reallocation of slots.

Page 24050

Rejected the Moran amendment that sought to exempt Washington's National Airport from the high-density airport study required by the bill (rejected by a recorded vote of 110 ayes to 294 noes, Roll. No. 489).

Page 24050

The following amendments were offered, but subsequently withdrawn:

The Glickman amendment that sought to repeal section 29 of the International Air Transportation Competition Act of 1979 relating to Love Field, Texas; and

Page 24041

The Burton of Indiana amendment that sought to authorize the Secretary of Transportation to make grants for the explosive detection K–9 team training program for the purpose of detecting explosives at airports and aboard aircraft.

Page 24043

H. Res. 269, the rule under which the bill is being considered, was agreed to earlier by a voice vote.

Page 24025

Senate Messages: Messages received from the Senate today appear on pages 23996, 24064.

Quorum Calls—Votes: One yea-and-nay vote and three recorded votes developed during the proceedings of the House today and appear on pages 24012, 24048, 24049, 24054. There were no quorum calls.

Adjournment: Met at 10:00 a.m. and, pursuant to the provisions of H. Con. Res. 161, adjourned at 8:40 p.m. until noon on Tuesday, October 12.

Committee Meetings

PROPOSED REGULATION—PROHIBIT ADDITION OF WATER TO GRAIN

Committee on Agriculture: Subcommittee on General Farm Commodities held a hearing to review the Federal Grain Inspection Service's proposed regulation to prohibit the addition of water to grain. Testimony was heard from the following officials of the USDA: Eugene Branstool, Assistant Secretary, Inspection and Marketing; and David R. Galliart, Acting Administrator, Federal Grain Inspection Service; and public witnesses.

FEDERAL RESERVE ACCOUNTABILITY ACT

Committee on Banking, Finance and Urban Affairs: Held a hearing on the issues involved in H.R. 28, Federal Reserve Accountability Act of 1993. Testimony was heard from Senators Sarbanes and Dorgan; Representative Mfume; former Representative Henry Reuss of Wisconsin; and public witnesses.

Hearings continue October 13.

BUSINESS, COMMERCIAL, AND COMMUNITY SECONDARY MARKET DEVELOPMENT ACT

Committee on Banking, Finance and Urban Affairs: Subcommittee on Economic Growth and Credit Formation held a hearing on H.R. 2600, Business, Commercial, and Community Secondary Market Development Act. Testimony was heard from John P. LaWare, member, Board of Governors, Federal Reserve System; and public witnesses.

SUB-SAHARAN AFRICA DEBT RELIEF

Committee on Banking, Finance and Urban Affairs: Subcommittee on International Development, Finance, Trade and Monetary Policy held a hearing on the need for debt relief to facilitate sustainable economic development in Sub-Saharan Africa. Testimony was heard from Jeffrey Shafer, Assistant Secretary, International Affairs, Department of the Treasury; and public witnesses.

ADMINISTRATION'S HEALTH CARE REFORM PROPOSAL

Committee on Education and Labor: Continued hearings on the administration's health care reform proposal. Testimony was heard from Donna E. Shalala, Secretary of Health and Human Services.

ALTERNATIVE FUELS

Committee on Energy and Commerce: Subcommittee on Energy and Power held a hearing on Alternative Fuels—1990 Clean Air Act and 1992 Energy Policy Act—What's New? Testimony was heard from Thomas Jorling, Commissioner, Department of Environmental Conservation, State of New York; and public witnesses.

MUNICIPAL SECURITIES MARKET

Committee on Energy and Commerce: Subcommittee on Telecommunications and Finance continued oversight hearings on regulation of the municipal securities market. Testimony was heard from public witnesses.

MISCELLANEOUS MEASURES

Committee on Foreign Affairs: Ordered reported amended the following measures: H.R. 3000, Act For Reform In Emerging New Democracies and Support and Help For Improved Partnership With Russia, Ukraine and Other New Independent States; H.R. 3225, South African Democratic Transition Support Act of 1993; S. 1487, Middle East Peace Facilitation Act of 1993; and H. Con. Res. 140, expressing the sense of the Congress that the 60th anniversary of the Ukraine famine of 1932–33 should serve as a remainder of the brutality of Stalin's repressive policies toward the Ukrainian people.

U.S. PARTICIPATION IN U.N. PEACEKEEPING ACTIVITIES

Committee on Foreign Affairs: Subcommittee on International Security, International Organizations and Human Rights continued hearings on United States Participation in United Nations Peacekeeping Operations: Part 3. Testimony was heard from Lawrence Eagleburger, former Secretary of State.

NAFTA—LABOR ISSUES

Committee on Government Operations: Subcommittee on Employment, Housing and Aviation held a hearing on Labor Issues in the NAFTA. Testimony was heard from Ambassador Rufus Yerxa, Deputy U.S. Trade Representative.

NATIONAL PERFORMANCE REVIEW—RECOMMENDING A BIENNIAL BUDGET PROCESS

Committee on Government Operations: Subcommittee on Legislation and National Security held a hearing on National Performance Review Biennial Budget Proposals. Testimony was heard from Representative Orton; Leon E. Panetta, Director, OMB; Robert D. Reischauer, Director, CBO; Susan Irving, Deputy Director, Budget Issues Group, GAO; and public witnesses.

MISCELLANEOUS MEASURES

Committee on Natural Resources: Subcommittee on National Parks, Forests, and Public Lands held a hearing on the following bills: H.R. 1838 and S. 836, El Camino Real de Tierra Adentro Study Act of 1993; H.R. 2160, El Camino Real Para Los Texas Study Act of 1993; and S. 983, El Camino Real Para Los Texas Study Act of 1993. Testimony was heard from Representative Coleman; and Denis Galvin, Associate Director, Planning and Development, National Park Service, Department of the Interior.

2000 CENSUS—STATUS OF PLANS

Committee on Post Office and Civil Service: Subcommittee on Census, Statistics and Postal Personnel held a hearing to review the status of plans for the 2000 census. Testimony was heard from Harry A. Scarr, Acting Director, Bureau of the Census, Department of Commerce; L. Nye Stevens, Director, Planning and Reporting, General Government Division, GAO; and Norman Bradburn, Chair, Panel to Evaluate Alternative Census Methods, Committee on National Statistics, National Academy of Sciences.

CAPITOL BUILDING 200TH ANNIVERSARY; FEDERAL JUDICIARY SPACE

Committee on Public Works and Transportation: Subcommittee on Public Buildings and Grounds approved for full Committee action H. Con. Res. 146, authorizing the use of the Capitol building and grounds for events to commemorate the 200th anniversary of the laying of the cornerstone of the Capitol.

The Subcommittee also held a hearing on the GAO's report on the court planning process, Federal Judiciary Space, Long-Range Planning Process Needs Revision. Testimony was heard from Representative de Lugo; Charles I. Patton, Jr., Associate Director, Federal Management Issues, General Government Division, GAO; and P. Gerald Thacker, Assistant Director, Facilities, Security and Administrative Services, Administrative Office of the United States Courts.

INFORMATION TECHNOLOGY AND GOVERNMENT EFFICIENCY

Committee on Science, Space, and Technology: Subcommittee on Technology, Environment and Aviation held a hearing on Information Technology and Government Efficiency. Testimony was heard from Sally Katzen, Administrator, Office of Information and Regulatory Affairs, OMB; Linda Harris, Senior Advisor, Communications Technology Policy, Office of Disease Prevention and Health Promotion, Department of Health and Human Services; and public witnesses.

ADMINISTRATION'S HEALTH CARE REFORM PROPOSALS

Committee on Ways and Means: Subcommittee on Health continued hearings on Health Care Reform: The administration's health care reform proposals. Testimony was heard from public witnesses.

Hearings continue October 12.

Joint Meetings

APPROPRIATIONS—INTERIOR

Conferees continued to resolve the differences between the Senate- and House-passed versions of H.R. 2520, making appropriations for fiscal year 1994 for the Department of

VOL 139 PT 24 JA 5 1993 — JA 25 1994 UMI

the Interior and related agencies, but did not complete action thereon, and will meet again on Wednesday, October 13.

****

Tuesday, October 12, 1993

Senate

Chamber Action

Senate was not in session today. It will next meet at 9:30 a.m., on Wednesday, October 13.

Committee Meetings

No committee meetings were held today.

House of Representatives

Chamber Action

Bills Introduced: 11 public bills, H.R. 3254–3264; and 2 resolutions, H.J. Res. 276, H. Con. Res. 164, were introduced.

Page 24177

Reports Filed: Reports were filed as follows:

H.R. 914, to amend the Wild and Scenic Rivers Act to designate certain segments of the Red River in Kentucky as components of the National Wild and Scenic Rivers System, amended (H. Rept. 103–281);

H.R. 2650, to designate portions of the Maurice River and its tributaries in the State of New Jersey as components of the National Wild and Scenic Rivers Systems, amended (H. Rept. 103–282);

S. 1487, entitled "Middle East Peace Facilitation Act of 1993", amended (H. Rept. 103–283, Part I);

H.R. 1102, to make permanent chapter 44 of title 18, United States Code, relating to arbitration, amended (H. Rept. 103–284);

H.R. 2632, to authorize appropriations for the Patent and Trademark Office in the Department of Commerce for fiscal year 1994, amended (H. Rept. 103–285);

H.R. 2840, to amend title 17, United States Code, to establish copyright arbitration royalty panels to replace the Copyright Royalty Tribunal, amended (H. Rept. 103–286);

H. Res. 273, providing for consideration of H.R. 3167, to extend the emergency unemployment compensation program, and to establish a system of worker profiling (H. Rept. 103–287); and

H. Res. 274 providing for consideration of H.R. 1804, to improve learning and teaching by providing a national framework for education reform; to promote the research, consensus building, and systemic changes needed to ensure equitable educational opportunities and high levels of educational achievement for all American students; to provide a framework for reauthorization of all Federal education programs; and to promote the development and adoption of a voluntary national system of skill standards and certifications (H. Rept. 103–288).

Page 24177

Speaker Pro Tempore: Read a letter from the Speaker wherein he designates Representative Montgomery to act as Speaker pro tempore for today.

Page 24144

Suspensions: House voted to suspend the rules and pass the following measures:

Most favored nation status for Romania: H.J. Res. 228, to approve the extension of nondiscriminatory treatment with respect to the products of Romania;

Page 24154

Asia Pacific Economic Cooperative organization: H. Con. Res. 113, relating to the Asia Pacific Economic Cooperation organization;

Page 24154

60th anniversary of Ukraine famine: H. Con. Res. 140, amended, expressing the sense of the Congress that the 60th anniversary of the Ukraine famine of 1932–1993 should serve as a reminder of the brutality of Stalin's repressive policies toward the Ukrainian people;

Page 24159

Maurice River designation: H.R. 2650, amended, to designate portions of the Maurice River and its tributaries in the State of New Jersey as components of the National Wild and Scenic Rivers Systems;

Page 24162

Middle East peace facilitation: S. 1487, amended, Entitled the "Middle East Peace Facilitation Act of 1993";

Page 24164

Court arbitration authorization: H.R. 1102, amended, to make permanent chapter 44 of title 28, United States Code, relating to arbitration;

Page 24167

Patent and Trademark Office Authorization for fiscal year 1994: H.R. 2632, amended, to authorize appropriations for the Patent and Trademark Office in the Department of Commerce for fiscal year 1994; and

Page 24169

Copyright royalty reform: H.R. 2840, amended, to amend title 17, United States Code, to establish copyright arbitration royalty panels to replace the Copyright Royalty Tribunal.

Page 24170

Catawba Tribe Land Claims: House voted to suspend the rules and agree to the Senate amendments to H.R. 2399, to provide for the settlement of land claims of the Catawba Tribe of Indians in the State of South Carolina and the restoration of the Federal trust relationship with the Tribe—clearing the measure for the President.

Page 24161

Recess: House recessed at 2:40 p.m. and reconvened at 4:02 p.m.

Page 24173

Energy and Water Development Appropriations: House disagreed to the Senate amendments to H.R. 2445, making appropriations for energy and water development for the fiscal year ending September 30, 1994; and agreed to a conference. Appointed as conferees: Representatives Bevill, Fazio, Chapman, Peterson of Florida, Pastor, Meek, Natcher, Myers of Indiana, Gallo, Rogers, and McDade.

Page 24173

Agreed to the Livingston motion to instruct House conferees to agree to the amount provided by the Senate for termination of the SP–100 program within the overall amount for the energy supply, research and development activities.

Page 24174

Recess: House recessed at 4:10 p.m. and reconvened at 6:50 p.m.

Page 24174

Amendments Ordered Printed: Amendments ordered printed pursuant to the rule appear on page 24178.

Quorum Calls—Votes: No quorum calls or votes developed during the proceedings of the House today.

Adjournment: Met at noon and adjourned at 7:22 p.m.

Committee Meetings

ADMINISTRATION'S HEALTH CARE REFORM PROPOSALS

Committee on Energy and Commerce: Subcommittee on Health and the Environment and the Subcommittee on Commerce, Consumer Protection, and Competitiveness continued joint hearings on the administration's health care reform proposals. Testimony was heard from public witnesses.

Hearings continue October 14.

EXPORT CONTROLS ON MASS MARKET SOFTWARE

Committee on Foreign Affairs: Subcommittee on Economic Policy, Trade and Environment held a hearing on Export Controls on Mass Market Software. Testimony was heard from public witnesses.

The subcommittee also met in executive session on this subject. Testimony was heard from William Crowell, Deputy Director, Operations, NSA, Department of Defense.

SAFETY OF INLAND TUG AND BARGE INDUSTRY

Committee on Merchant Marine and Fisheries: Subcommittee on Coast Guard and Navigation held a hearing on Safety of the Inland Tug and Barge Industry, including a Review of the Amtrak Sunset Limited Accident, Mobile, Alabama and the North Claiborne Avenue Bridge Accident, New Orleans, Louisiana. Testimony was heard from George Reagle, Director, Office of Surface Transportation Safety, National Transportation Safety Board; RAdm. James C. Card, USCG, Commander, Eighth District, U.S. Coast Guard, Department of Transportation; Dennis F. Sullivan, Executive Vice President and CEO, National Railroad Passenger Corporation [Amtrak]; and public witnesses.

HEADWATERS FOREST ACT

Committee on Natural Resources: Subcommittee on National Parks, Forests, and Public Lands held a hearing on H.R. 2866, Headwaters Forest Act. Testimony was heard from Representatives Stark and Hamburg; George Leonard, Associate Chief, Forest Service, USDA; and public witnesses.

INDIAN FISH AND WILDLIFE RESOURCE ENHANCEMENT ACT

Committee on Natural Resources: On October 8, the Subcommittee on Native American Affairs held a hearing on H.R. 2874, Indian Fish and Wildlife Resource Enhancement Act of 1993. Testimony was heard from Patrick A. Hayes, Director, Office of Trust Responsibilities, Bureau of Indian Affairs, Department of the Interior; and public witnesses.

UNEMPLOYMENT COMPENSATION AMENDMENTS

Committee on Rules: Granted a rule on H.R. 3167, to extend the emergency unemployment compensation program, to establish a system of worker profiling, providing one hour of general debate, equally divided and controlled by the chairman and ranking minority member of the Ways and Means Committee. All points of order against consideration of the bill are waived. The rule provides that the amendments printed in part 1 of the report to accompany the rule shall be considered as adopted in the House and in the Committee of the Whole. The bill, as amended, shall be considered as read. All points of order against the bill, as amended, are waived. The rule makes in order only those amendments printed in part 2 of the report to accompany the rule, to be considered in the order and manner specified in the report, with debate time also specified in the report. The amendments are to be considered as read and are not subject to amendment. All points of order against the amendments printed in the report are waived. The rule provides one motion to recommit with or without instructions. Finally, House Resolution 265 is laid on the table. Testimony was heard from Representatives Matsui and Kopetski.

GOALS 2000: EDUCATE AMERICA ACT

Committee on Rules: Granted a rule on H.R. 1804, to improve learning and teaching by providing a national framework for education reform; to promote the research, consensus building, and systemic changes needed to en-

VOL 139 PT 24 JA 5 1993 — JA 25 1994 UMI

sure equitable educational opportunities and high levels of educational achievement for all American students; to provide a framework for reauthorization of all Federal education programs; and to promote the development and adoption of a voluntary national system of skill standards and certifications, providing eighty minutes of general debate, equally divided and controlled by the chairman and ranking minority member of the Education and Labor Committee. The rule makes in order as original text, an amendment in the nature of a substitute consisting of the text of H.R. 3210. The substitute shall be considered as read. The rule makes in order only those amendments printed in the report to accompany the rule and amendments en bloc described in section 2 of the rule, to be considered in the order and manner specified in the report or in section 2 of the rule, with debate time also specified in the report. The amendments are to be considered as read and are not subject to a demand for a division of the question. The amendments are not subject to amendment except that the Chairman and the ranking minority member of the Education and Labor Committee may offer pro forma amendments for the purpose of debate. The rule provides that the Chairman of the Education and Labor Committee may offer amendments en bloc consisting of the text of the amendments printed in the report, with germane modifications. The Chairman's amendments en bloc will be debatable for 20 minutes and will be considered as read, except that the modifications will be reported. Original proponents of the amendments included in the Chairman's en bloc may insert statements in the Record at the appropriate place. The amendments en bloc are not subject to amendment nor a demand for a division of the question. All points of order are waived against the amendments en bloc. Finally, the rule provides one motion to recommit with or without instructions. Testimony was heard from Representatives Ford of Michigan, Kildee, Payne of New Jersey, Goodling, McCurdy, Dornan, Hutchinson, and Sanders.

••••••••••••

Wednesday, October 13, 1993

Senate

Chamber Action

Routine Proceedings, pages 24188–24254

Measures Introduced: Three bills and one resolution were introduced, as follows: S. 1539–1541, and S.J. Res. 142.

Page 24245

Measures Passed:

Private Relief: Senate passed S. 537, for the relief of Tania Gil Compton, after agreeing to a committee amendment in the nature of a substitute.

Page 24243

Private Relief: Senate passed S. 760, for the relief of Leteane Monatsi, after agreeing to a committee amendment in the nature of a substitute.

Page 24243

Defense Appropriations, 1994: Senate began consideration of H.R. 3116, making appropriations for the Department of Defense for fiscal year ending September 30, 1994, with committee amendments.

Pages 24188, 24241

A unanimous-consent agreement was reached providing for further consideration of the bill and an amendment to be proposed by Senator Bumpers relating to Trident D–5 submarine-launched ballistic missiles on Thursday, October 14.

Page 24254

Messages from the President: Senate received the following messages from the President of the United States:

Transmitting a report relative to the International Security Assistance Programs; which was referred jointly, pursuant to the order of April 11, 1986, to the Committee on the Budget and to the Committee on Appropriations. (PM–52).

Page 24243

Transmitting a report on the United States policy in Somalia; referred to the Committee on Foreign Relations. (PM–53).

Page 24243

Nominations Confirmed: Senate confirmed the following nominations:

By 65 yeas to 34 nays (Vote No. 308), Walter Dellinger, of North Carolina, to be an Assistant Attorney General.

Pages 24217, 24254

Nominations Received: Senate received the following nominations:

Kendall Brindley Coffey, of Florida, to be United States Attorney for the Southern District of Florida for the term of 4 years.

Frances Cuthbert Hulin, of Illinois, to be United States Attorney for the Central District of Illinois for the term of 4 years.

Nora Margaret Manella, of California, to be United States Attorney for the Central District of California for the term of 4 years.

Sherry Scheel Matteucci, of Montana, to be United States Attorney for the District of Montana for the term of 4 years.

18 Air Force nominations in the rank of general.

1 Navy nomination in the rank of admiral.

Page 24254

Messages From the President: **Page 24243**

Messages From the House: **Page 24244**

Measures Referred: **Page 24244**

Measures Placed on Calendar: **Page 24244**

Communications: **Page 24244**

Executive Reports of Committees: **Page 24245**

Statements on Introduced Bills: **Page 24245**

Additional Cosponsors: **Page 24248**

Amendments Submitted: **Page 24250**

Notices of Hearings: **Page 24250**

Authority for Committees: **Page 24250**

Additional Statements: **Page 24250**

Record Votes: One record vote was taken today. (Total—308)

Page 24241

Recess: Senate convened at 9:30 a.m. and recessed at 8:18 p.m., until 9:30 a.m., on Thursday, October 14, 1993. (For Senate's program, see the remarks of the Majority Leader in today's Record on page 24254.)

Committee Meetings

SOMALIA/HAITI

Committee on Armed Services: Committee met in closed session to receive briefings on the situation in Somalia from officials of the intelligence community, and Gen. Joseph P. Hoar, USMC, Commander in Chief, United States Central Command.

On Tuesday, October 12, Committee met in closed session to receive a briefing on the situation in Haiti from Lt. Gen. John J. Sheehan, USMC, Director of Operations (J–3), Joint Staff; and Walter B. Slocombe, Principal Deputy Under Secretary of Defense for Policy.

Committee recessed subject to call.

NATIONAL HEALTH CARE REFORM

Committee on Finance: Committee resumed hearings on the Administration's proposed Health Security Act, to establish comprehensive health care for every American, focusing on the experiences of foreign countries in controlling health care costs, receiving testimony from Janet L. Shikles, Assistant Comptroller General, Human Resources Division, General Accounting Office; Robert G. Evans, University of British Columbia, Vancouver, and Theodore R. Marmor, Yale University, New Haven, Connecticut, both on behalf of the Canadian Institute for Advanced Research; and Joseph White, Brookings Institution, Washington, D.C.

Hearings were recessed subject to call.

NOMINATION

Committee on Governmental Affairs: Committee concluded hearings on the nomination of Joseph Swerdzewski, of Colorado, to be General Counsel, Federal Labor Relations Authority, after the nominee testified and answered questions in his own behalf.

NOMINATIONS

Committee on Labor and Human Resources: Committee ordered favorably reported the nominations of Eli J. Segal, of Massachusetts, to be Chief Executive Officer of the Corporation for National and Community Service, and Donald Richard Wurtz, of California, to be Chief Financial Officer, Department of Education.

NAFTA

Committee on Labor and Human Resources: Committee concluded hearings to examine the impact of the proposed North American Free Trade Agreement (NAFTA) on American workers, after receiving testimony from Robert B. Reich, Secretary of Labor; Thomas R. Donahue, American Federation of Labor and Congress of Industrial Organizations (AFL–CIO), Jeffrey J. Schott, Institute for International Economics, Nora Lustig, Brookings Institution, and Robert A. Blecker, American University, all of Washington, D.C.; and Harley Shaiken, University of California, Berkeley.

VA HEALTH CARE REFORM

Committee on Veterans' Affairs: Committee held hearings to examine the Administration's proposed national health care reform plan, focusing on the role of the Department of Veterans Affairs in preserving and strengthening the VA health care system, receiving testimony from Jesse Brown, Secretary, Mark Catlett, Assistant Secretary for Finance and Information Resources Management, John T. Farrar, Acting Under Secretary for Health, Mary Lou Keener, General Counsel, and Victor P. Raymond, Assistant Secretary for Policy and Planning, all of the Department of Veterans Affairs.

Hearings were recessed subject to call.

House of Representatives

Chamber Action

Bills Introduced: 16 public bills, H.R. 3265–3280; and 1 private bill, H.R. 3281 were introduced.

Page 24376

Report Filed: One Report was filed as follows:

H. Res. 275, waiving points of order against the conference report to accompany H.R. 2491, making appropriations for the Departments of Veterans Affairs and Housing and Urban Development, and for sundry independent agencies, boards, commissions, corporations, and offices for the fiscal year ending September 30, 1994 (H. Rept. 103–289).

Page 24376

VOL 139 PT 24 JA 5 1993 — JA 25 1994 UMI

Military Construction Appropriations: House agreed to the conference report on H.R. 2446, making appropriations for military construction for the Department of Defense for the fiscal year ending September 30, 1994.

Page 24263

House receded in its disagreement and concurred in Senate amendments numbered 3, 12, 30, and 33.

Page 24268

House receded in its disagreement and concurred with amendment in Senate amendments numbered 1, 4, 6, 7, 9, 11, 13, 17, 20, 23, 24, 25, 26, 27, 28, 29, 38, 40, and 42—clearing the measure for Senate action.

Page 24269

Airport and Airway Improvement: By a yea-and-nay vote of 384 yeas to 42 nays, Roll No. 492, the House passed H.R. 2739, to amend the Airport and Airway Improvement Act of 1982 to authorize appropriations for fiscal years 1994, 1995, and 1996.

Page 24271

Agreed to the committee amendment in the nature of a substitute, as amended.

Page 24280

On a demand for a separate vote, agreed to the Lightfoot amendment, as amended by the Oberstar substitute (agreed to on Thursday, October 7 by a recorded vote of 270 ayes to 155 noes, Roll No. 487), that requires the Secretary of Transportation to issue regulations requiring an air carrier to provide child safety restraint systems, upon the request of a revenue passenger on behalf of a revenue child passenger, on all interstate, intrastate, and overseas air transportation (agreed to by yea-and-nay vote of 375 yeas to 49 nays, Roll No. 491). The amendment was agreed to in the Committee of the Whole on Thursday, October 7 by a recorded vote of 374 ayes to 48 noes, Roll No. 488.

Page 24280

Agreed To:

The Klein amendment that provides for the reprogramming of funds from administrative to aviation research for aircraft noise and abatement.

Page 24273

Rejected:

The Wolf amendment that sought to eliminate language granting collective bargaining rights to employees of the Metropolitan Washington Airports Authority (rejected by a recorded vote of 167 ayes to 259 noes, Roll No. 490).

Page 24274

Presidential Message—Budget Deferrals: Read a message from the President wherein he reports eight deferrals totaling $1.2 billion in budget authority—referred to the Committee on Appropriations and ordered printed (H. Doc. No. 103–148).

Page 24282

Goals 2000—Educate America Act: By a recorded vote of 307 ayes to 118 noes, Roll No. 496, the House passed H.R. 1804, to improve learning and teaching by providing a national framework for education reform; to promote the research, consensus building, and systemic changes needed to ensure equitable education opportunities and high levels of educational achievement for all American students; to provide a framework for reauthorization of all Federal education programs; to promote the development and adoption of a voluntary national system of skill standards and certifications.

Page 24286

On a demand for a separate vote, agreed to the Goodling amendment (agreed to by a recorded vote of 424 ayes, Roll No. 495), that clarifies that nothing in this bill gives the Federal Government the authority to control or manage local curriculum, instruction or allocation of resources. This amendment was agreed to in the Committee of the Whole by a recorded vote of 420 ayes, Roll No. 493.

Pages 24318, 24341

Agreed to the committee amendment in the nature of a substitute, as amended.

Page 24341

Agreed To:

The Goodling amendment that clarifies that nothing in this bill gives the Federal Government the authority to control or manage local curriculum, instruction or allocation of resources (agreed to by a recorded vote of 420 ayes, Roll No. 493);

Page 24318

The Kildee en bloc amendments, that clarify the bill's intent that any new guidelines for occupational skills shall meet or exceed current standards; that allows for every school and home to engage in partnerships that will increase parental involvement and participation; that requires compliance with the Buy American Act; that provides that funding for the Parental Information and Resource Centers Program be used for grants for Parents as Teachers Programs; that provides that funding from the Parental Information and Resource Centers Program be used for planning, implementing and funding Federal programs that serve children and their families with activities that coordinate the education of children; and that alters the objectives for math and science education to include the use of the metric system; and

Page 24319

The Payne amendment that adds access to physical and health education as a goal of the Student Achievement and Citizenship Goal (SACG).

Page 24323

Rejected the Armey amendment in the nature of a substitute that authorizes $400 million in fiscal year 1994 and requires that the funds be used for only four uses; merit schools, model schools, school choice programs, and decentralized management programs involving parents (rejected by a recorded vote of 130 ayes to 300 noes, Roll No. 494).

Page 24325

The Porter amendment was offered but was subsequently withdrawn that sought to prohibit any school district that serves more than 250,000 students from using state grant funds for school reform.

Pages 24324, 24341

Agreed to amend the title.

Page 24341

The Clerk was authorized to correct spelling, punctuation, cross-referencing, and section numbers and to make such other technical and conforming changes as may be necessary in the engrossment of the bill.

Page 24343

H. Res. 274, the rule under which the bill was considered, was agreed to earlier by a voice vote.

Page 24382

National Historically Black Colleges and Universities Week: House passed S.J. Res. 21, to designate the week beginning September 19, 1993, as "National Historically Black Colleges and Universities Week".

Page 24343

Agreed to the Winn amendment that changes the effective date from the week beginning September 19, 1993, to the week beginning September 18, 1994.

Page 24343

Agreed to amend the title.

Page 24343

National Down Syndrome Awareness Month: House passed S.J. Res. 92, to designate the month of October 1993 as "National Down Syndrome Awareness Month"—clearing the measure for the President.

Page 24343

National Mammography Day: House passed H.J. Res. 265, to designate October 19, 1993, as "National Mammography Day".

Page 24344

World Food Day: House passed H.J. Res. 218, designating October 16, 1993, and October 16, 1994, each as "World Food Day."

Page 24344

Presidential Message—Somalia: Read a message from the President wherein he transmits the purpose of America's humanitarian effort in Somalia—referred to Committee on Foreign Affairs and ordered printed (H. Doc. No. 103–149).

Page 24345

Referral: One Senate-passed measure was referred to the appropriate House committee.

Page 24371

Senate Messages: Messages received for the Senate today appear on page 24255.

Quorum Calls—Votes: Two yea-and-nay votes and five recorded votes developed during the proceedings of the House today and appear on pages 24278, 24281, 24281, 24319, 24341, 24341, 24342. There were no quorum calls.

69–059 O—98 Vol. 139 (Pt. 24) 19

Adjournment: Met at 10 a.m. and adjourned at 10:37 p.m.

Committee Meetings

USDA'S PROPOSED REORGANIZATION

Committee on Agriculture: Subcommittee on Department Operations and Nutrition held a hearing to review USDA proposed reorganization. Testimony was heard from public witnesses.

HEADWATERS FOREST ACT

Committee on Agriculture: Subcommittee on Specialty Crops and Natural Resources held a hearing on H.R. 2866, Headwaters Forest Act. Testimony was heard from Representatives Hamburg and Stark; George M. Leonard, Associate Chief, Forest Service, USDA; and public witnesses.

FEDERAL RESERVE ACCOUNTABILITY ACT

Committee on Banking, Finance and Urban Affairs: Continued hearings on issues raised by H.R. 28, Federal Reserve Accountability Act. Testimony was heard from Representative Hamilton; and Alan Greenspan, Chairman, Board of Governors, Federal Reserve System.

Hearings continue October 19.

OVERSIGHT

Committee on Education and Labor: Subcommittee on Select Education and Civil Rights held an oversight hearing on the EEOC. Testimony was heard from Nancy Kingsbury, Director, Federal Human Resources Management Group, GAO; and public witnesses.

DEFENSE CONTRACTORS BILLING PRACTICES

Committee on Energy and Commerce: Subcommittee on Oversight and Investigations held a hearing on defense contractors billing practices, with emphasis on overhead submittals for Government contracts by McDonnell Douglas Corporation. Testimony was heard from David E. Cooper, Director, Acquisition Policy, Technology and Competitiveness Issues, National Security and International Affairs Division, GAO; and Fred J. Newton, Deputy Director, Defense Contract Audit Agency, Department of Defense.

IRAQ CLAIMS ACT

Committee on Foreign Affairs: Held a hearing on H.R. 3221, Iraq Claims Act of 1993. Testimony was heard from Mike Matheson, Principal Deputy Legal Advisor, Department of State; and Richard Newcomb, Director, Foreign Assets Control, Department of the Treasury.

LOCAL FLEXIBILITY ACT

Committee on Government Operations: Subcommittee on Human Resources and Intergovernmental Relations held a hearing on H.R. 2856, Local Flexibility Act of 1993. Testimony was heard from public witnesses.

VOL 139 PT 24 JA 5 1993 — JA 25 1994 UMI

OVERSIGHT

Committee on the Judiciary: Subcommittee on Economic and Commercial Law held an oversight hearing on Competition in the Computer Industry. Testimony was heard from public witnesses.

ENDANGERED SPECIES ACT: INCENTIVES TO ENCOURAGE CONSERVATION BY PRIVATE LANDOWNERS

Committee on Merchant Marine and Fisheries: Subcommittee on Environment and Natural Resources held a hearing on Endangered Species Act: Incentives to Encourage Conservation by Private Landowners. Testimony was heard from Larry McKinney, Director, Resource Protection, Parks and Wildlife Department, State of Texas; and public witnesses.

MISCELLANEOUS MEASURES

Committee on Natural Resources: Ordered reported the following measures: H.R. 3252, amended, to provide for the conservation, management, or study of certain rivers, parks, trails, and historic sites; and S.J. Res. 78, designating the beach at 53 degrees 53'51"N, 166 degrees 34'15"W to 53 degrees 53'48"N, 166 degrees 34'21"W on Hog Island, which lies in the Northeast Bay of Unalaska, Alaska as "Arkansas Beach" in commemoration of the 206th regiment of the National Guard, who served during the Japanese attack on Dutch Harbor, Unalaska on June 3 and 4, 1942.

FEDERAL WORK FORCE RESTRUCTURING ACT

Committee on Post Office and Civil Service: Subcommittee on Compensation and Employee Benefits and the Subcommittee on Civil Service held a joint hearing on H.R. 3218, Federal Workforce Restructuring Act of 1993. Testimony was heard from Lorraine A. Green, Deputy Director, OPM; Ron Sanders, Acting Deputy Assistant Secretary, Civilian Personnel Policy, Department of Defense; and public witnesses.

CONFERENCE REPORT—VA—HUD APPROPRIATIONS

Committee on Rules: Granted a rule waiving all points of order against the conference report on H.R. 2491, making appropriations for the Departments of Veterans Affairs and Housing and Urban Development, and for sundry independent agencies, boards, commissions, corporations, and offices for the fiscal year ending September 30, 1994. The rule provides that the conference report, amendments in disagreement, and motions printed in the joint explanatory statement to dispose of amendments in disagreement shall be considered as read. The rule makes in order, any rule of the House to the contrary notwithstanding, a motion regarding the amendment printed in section 2 of the rule to be offered by Representative Stokes or his designee. The motion is debatable for 1 hour. The rule provides that the previous question shall be considered as ordered on the motion without intervening motion. Testimony was heard from Representatives Stokes, Roemer, and Lewis of California.

REINVENTING NASA

Committee on Science, Space, and Technology: Subcommittee on Space held a hearing on Reinventing NASA. Testimony was heard from Daniel S. Goldin, Administrator, NASA; David H. Moore, Principal Analyst, CBO; and public witnesses.

VETERANS LEGISLATION

Committee on Veterans' Affairs: Subcommittee on Compensation, Pension, and Insurance held a hearing on the following: H.R. 2341, to amend title 38, United States Code, to provide a cost-of-living adjustment in the rates of disability compensation for veterans with service-connected disabilities and the rates of dependency and indemnity compensation for survivors of such veterans; H.R. 1796, to amend title 38, United States Code, to increase the rate of special pension payable to persons who have received the Congressional Medal of Honor; and legislation on the operation of the Board of Veterans' Appeals. Testimony was heard from Charles Cragin, Chairman, Board of Veterans' Appeals, Department of Veterans Affairs; and representatives of veterans organizations.

NAFTA IMPLEMENTING LEGISLATION

Committee on Ways and Means: Began consideration of NAFTA implementing legislation.

Joint Meetings

EMPLOYMENT SITUATION

Joint Economic Committee: On Friday, October 8, Committee held hearings on the employment and unemployment situation for September, receiving testimony from William G. Barron, Jr., Acting Commissioner, Bureau of Labor Statistics, Department of Labor.

Committee recessed subject to call.

APPROPRIATIONS—COMMERCE/JUSTICE/STATE

Conferees agreed to file a conference report on the differences between the Senate- and House-passed versions of H.R. 2519, making appropriations for fiscal year 1994 for the Departments of Commerce, Justice, State, and the Judiciary, and related agencies.

Thursday, October 14, 1993

Senate

Chamber Action

Routine Proceedings, pages 24579–24744

Measures Introduced: Seven bills and two resolutions were introduced, as follows: S. 1542–1548, and S.J. Res. 143 and 144.

Page 24707

Measures Passed:

National Biomedical Research Day: Committee on the Judiciary was discharged from further consideration of H.J. Res. 111, designating October 21, 1993, as "National Biomedical Research Day", and the resolution was then passed, clearing the measure for the President.

Page 24738

Wool/Mohair Programs: Committee on Agriculture, Nutrition, and Forestry was discharged from further consideration of S. 1548, to amend the National Wool Act of 1954 to reduce the subsidies that wool and mohair producers receive for the 1994 and 1995 marketing years and to eliminate the wool and mohair programs for the 1996 and subsequent marketing years, and the bill was then passed.

Page 24739

World Food Day: Senate passed H.J. Res. 218, designating October 16, 1993, and October 16, 1994, each as World Food Day, clearing the measure for the President.

Page 24743

National Mammography Day: Senate passed H.J. Res. 265, to designate October 19, 1993, as "National Mammography Day", clearing the measure for the President.

Page 24743

International Rescue Committee: Committee on Foreign Relations was discharged from further consideration of S. Con. Res. 47, to recognize the International Rescue Committee for its great humanitarian endeavors, and the resolution was then agreed to.

Page 24743

Defense Appropriations, 1994: Senate continued consideration of H.R. 3116, making appropriations for the Department of Defense for fiscal year ending September 30, 1994, with committee amendments, taking action on amendments proposed thereto, as follows:

Pages 24579, 24616, 24635

Adopted:

(1) Bumpers Amendment No. 1027, to reduce the amount of funding for procurement of the Trident D–5 submarine-launched ballistic missiles.

Page 24580

(2) By 63 yeas to 34 nays (Vote No. 309), Inouye Amendment No. 1028 (to amendment No. 1027), of a perfecting nature.

Page 24584

(3) Inouye Amendment No. 1029, relating to problems of Indian tribes in contracting with the Department of Defense.

Page 24586

(4) McCain/D'Amato Modified Amendment No. 1030, to limit the use of funds for the procurement of the SSN–21 and SSN–22 Seawolf attack submarines.

Page 24588

(5) Inouye (for Leahy) Amendment No. 1032, to set aside $4,500,000 for replacement of the TER–9A eject rack for F–16 fighter aircraft.

Page 24605

(6) Inouye (for Wofford/Specter) Amendment No. 1033, to provide for a limitation on the obligation or expenditure of funds with respect to certain activities at the Antler Military Operations Area, Pennsylvania.

Page 24605

(7) Inouye Amendment No. 1034, to provide for the acquisition and modification of a selected vessel to be transferred to the government of American Samoa.

Page 24609

(8) Inouye (for Domenici) Amendment No. 1035, to provide that one multi-state mail service pharmacy region shall include the State of New Mexico.

Page 24610

(9) Specter Amendment No. 1037, to provide for a study of the cost-effectiveness of the procurement of nuclear-powered aircraft carriers and nuclear-powered submarines.

Page 24622

(10) Specter Amendment No. 1038, to express the sense of the Congress on permitting closing military installations to compete for and perform Department of Defense overhaul and depot-level maintenance services.

Page 24623

(11) Specter Amendment No. 1039, to express the sense of the Congress on permitting operators of industrial facilities at closed military installations to compete for Department of Defense contracts for overhaul services and Department of Defense contracts for depot-level maintenance services.

Page 24623

(12) By 76 yeas to 23 nays (Vote No. 314), Byrd Amendment No. 1042, to provide funding for the involvement of the United States Armed Forces in Somalia through March 31, 1994, unless the President requests and the Congress authorizes an extension of that date.

Page 24641

Rejected:

(1) McCain/Roth Modified Amendment No. 1031, to limit the use of funds for the SSN–21 attack submarine program from being applied toward the SSN–23, the third Seawolf submarine, until the submarine industrial

VOL 139 PT 24 JA 5 1993 — JA 25 1994 UMI

base is examined and resolved. (By 52 yeas to 47 nays (Vote No. 310), Senate tabled the amendment.)

Pages 24591, 24610

(2) Sasser Amendment No. 1036, to achieve greater cooperation from allies of the United States and international organizations for the support of the costs involved in development and production of Theater Missile Defense systems. (By 54 yeas to 42 nays (Vote No. 311), Senate tabled the amendment.)

Page 24616

(3) Bumpers Amendment No. 1041, to reduce the amount to be appropriated for the Foreign Intelligence Program and the Tactical Intelligence and Related Activities Program. (By 64 yeas to 35 nays (Vote No. 312), Senate tabled the amendment.)

Page 24624

(4) McCain Amendment No. 1043, to prohibit the use of funds for United States military operations in Somalia. (By 61 yeas to 38 nays (Vote No. 313), Senate tabled the amendment.)

Page 24641

Withdrawn:

Specter Amendment No. 1040, to provide for a limitation on the obligation or expenditure of funds with respect to the Antler Military Operations Area, Pennsylvania.

Page 24623

A unanimous-consent agreement was reached providing for consideration of certain amendments to be proposed to the bill.

Pages 24631, 24698

Senate will continue consideration of the bill and amendments to be proposed thereto, on Friday, October 15.

Middle East Peace: Senate concurred in the amendment of the House to S. 1487, entitled "Middle East Peace Facilitation Act of 1993", clearing the measure for the President.

Page 24738

Agriculture Appropriations, 1994: Senate concurred in the amendment of the House to the amendment of the Senate to the amendment of the House to Senate Amendment No. 29 to H.R. 2493, making appropriations for Agriculture, Rural Development, Food and Drug Administration, and Related Agencies programs for the fiscal year ending September 30, 1994, clearing the measure for the President.

Page 24739

National Historically Black Colleges and Universities Week: Senate concurred in the amendments of the House to S.J. Res. 21, to designate the week beginning September 18, 1994, as "National Historically Black Colleges and Universities Week", clearing the measure for the President.

Page 24743

Nominations Confirmed: Senate confirmed the following nominations:

James E. Hall, of Tennessee, to be a Member of the National Transportation Safety Board for the term expiring December 31, 1997.

James T. Laney, of Georgia, to be Ambassador to the Republic of Korea.

Jean C. Nelson, of Tennessee, to be an Assistant Administrator of the Environmental Protection Agency.

Diane Blair, of Arkansas, to be a Member of the Board of Directors of the Corporation for Public Broadcasting for a term expiring January 31, 1998.

Donald Richard Wurtz, of California, to be Chief Financial Officer, Department of Education.

Doris Meissner, of Maryland, to be Commissioner of Immigration and Naturalization.

Robert W. Perciasepe, of Maryland, to be an Assistant Administrator of the Environmental Protection Agency.

Elliott Pearson Laws, of Virginia, to be Assistant Administrator, Office of Solid Waste, of the Environmental Protection Agency.

Lynn R. Goldman, of California, to be Assistant Administrator for Toxic Substances of the Environmental Protection Agency.

Eli J. Segal, of Massachusetts, to be Chief Executive Officer of the Corporation for National and Community Service.

Pages 24744, 24706

Nominations Received: Senate received the following nominations:

John David Holum, of South Dakota, to be Director of the United States Arms Control and Disarmament Agency.

Michael F. DiMario, of Maryland, to be Public Printer.

Bernard E. Anderson, of Pennsylvania, to be an Assistant Secretary of Labor.

K. Terry Dornbush, of Georgia, to be Ambassador to the Kingdom of the Netherlands.

Edward Elliott Elson, of Georgia, to be Ambassador to Denmark.

Marc Charles Ginsberg, of Maryland, to be Ambassador to the Kingdom of Morocco.

Thomas L. Siebert, of Maryland, to be Ambassador to Sweden.

Sidney Williams, of California, to be Ambassador to the Commonwealth of The Bahamas.

J. Davitt McAteer, of West Virginia, to be Assistant Secretary of Labor for Mine Safety and Health.

Rear Admiral William L. Stubblefield for appointment in the grade of rear admiral (lower half), while serving in a position of importance and responsibility as Deputy Director, Office of NOAA Corps Operations, National Oceanic and Atmospheric Administration, and Rear Admiral John C. Albright for appointment to the grade of rear admiral (lower half), while serving in a position of importance and responsibility as Director, Pacific Marine Center, National Oceanic and Atmospheric Administration, under the provisions of title 33, United States Code, section 853u.

1 Air Force nomination in the rank of general.

39 Army nominations in the rank of general.

Routine lists in the Coast Guard.

Page 24744

Messages From the House: Page 24706

Communications: Page 24707

Executive Reports of Committees: Page 24708

Statements on Introduced Bills: Page 24708

Additional Cosponsors: Page 24731

Amendments Submitted: Page 24732

Notices of Hearings: Page 24736

Authority for Committees: Page 24736

Additional Statements: Page 24737

Record Votes: Six record votes were taken today. (Total—314)

Pages 24586, 24610, 24621, 24635, 24697, 24698

Recess: Senate convened at 9:30 a.m. and recessed at 1:21 a.m., on Friday, October 15, to reconvene at 10:30 a.m., the same day. (For Senate's program, see the remarks of the Majority Leader in today's Record on page 24744.)

Committee Meetings

OIL AND GAS LEASES

Committee on Energy and Natural Resources: Subcommittee on Mineral Resources Development and Production concluded hearings on S. 1170, to authorize the Secretary of the Interior to lease certain public domain lands in Garfield County, Colorado, for oil and gas exploration, development, and production, after receiving testimony from William H. White, Deputy Secretary of Energy; Jim Baca, Director, Bureau of Land Management, Department of the Interior; William J. Barrett, Barrett Resources Corporation, Denver, Colorado, on behalf of the Rocky Mountain Oil and Gas Association, the Independent Petroleum Association of Mountain States, and the Colorado Petroleum Association; and Bruce H. Vincent, Swift Energy Company, Houston, Texas, on behalf of the Independent Petroleum Association of America.

BUSINESS MEETING

Committee on Finance: Committee ordered favorably reported the following business items:

S.J. Res. 110, approving the extension of nondiscriminatory treatment (most-favored-nation treatment) to the products of Romania; and

An original bill authorizing funds for fiscal years 1994 and 1995 for the Office of the United States Trade Representative, the United States International Trade Commission, and the United States Customs Service.

NOMINATIONS

Committee on Foreign Relations: Committee concluded hearings on the nominations of Leslie M. Alexander, of Florida, to be Ambassador to Mauritius, and to serve concurrently as Ambassador to the Federal and Islamic Republic of the Comoros, Robert Gordon Houdek, of Illinois, to be Ambassador to Eritrea, and David P. Rawson, of Michigan, to be Ambassador to the Republic of Rwanda, after the nominees testified and answered questions in their own behalf.

RUSSIA

Committee on Foreign Relations: Subcommittee on European Affairs met in closed session to receive a briefing on the situation in Russia from Thomas R. Pickering, United States Ambassador to the Russian Federation.

Subcommittee recessed subject to call.

NOMINATIONS

Committee on the Judiciary: Committee ordered favorably reported the nominations of Pierre N. Leval, of New York, to be United States Circuit Judge for the Second Circuit, Leonie M. Brinkema, to be United States District Judge for the Eastern District of Virginia, Deborah K. Chasanow, to be United States District Judge for the District of Maryland, Peter J. Messitte, to be United States District Judge for the District of Maryland, Paul Edward Coggins, to be United States Attorney for the Northern District of Texas, Jon Ernest DeGuilio, to be United States Attorney for the Northern District of Indiana, Christopher Droney, to be United States Attorney for the District of Connecticut, Peggy A. Lautenschlager, to be United States Attorney for the Western District of Wisconsin, Thomas Paul Schneider, to be United States Attorney for the Eastern District of Wisconsin, Henry Lawrence Solano, to be United States Attorney for the District of Colorado, Michael Rankin Stiles, to be United States Attorney for the Eastern District of Pennsylvania, and Emily Margaret Sweeney, to be United States Attorney for the Northern District of Ohio.

NOMINATIONS

Committee on the Judiciary: Committee concluded hearings on the nominations of Jo Ann Harris, of New York, to be an Assistant Attorney General for the Criminal Division, and Eduardo Gonzalez, of Florida, to be Director of the United States Marshals Service, both of the Department of Justice, after the nominees testified and answered questions in their own behalf. Ms. Harris was introduced by Senator D'Amato, and Mr. Gonzalez was introduced by Senators Graham and Mack.

BIOMEDICAL ETHICS

Committee on Labor and Human Resources: Committee concluded hearings to examine the Federal role in addressing

VOL 139 PT 24 JA 5 1993 — JA 25 1994 UMI

the social, legal, and ethical issues raised by advances in biomedical research and technology, after receiving testimony from Senator Hatfield; Roger C. Herdman, Director, and Robyn Y. Nishimi, Project Director, both of the Office of Technology Assessment; Alexander M. Capron, University of Southern California, Los Angeles; Kenneth J. Ryan, Brigham and Women's Hospital, Boston, Massachusetts; and Susan W. Tolle, Oregon Health Sciences University, Portland.

SCHOOL-TO-WORK OPPORTUNITIES ACT

Committee on Labor and Human Resources: Subcommittee on Employment and Productivity concluded hearings on S. 1361, to encourage and facilitate State and local efforts to develop school-to-work programs, after receiving testimony from Richard N. Apling, Specialist in Social Legislation, Education and Public Welfare Division, Congressional Research Service, Library of Congress; Mayor Bruce Todd, Austin, Texas; Edward Pauly, Manpower Demonstration Research Corporation, New York, New York; Paul Cole, American Federation of Teachers, Albany, New York; Thomas Musser, TRI-M Corporation, Kennett Square, Pennsylvania; David Johnson, University of Minnesota, Minneapolis; William H. Kolberg, Business Coalition on Workforce Development, on behalf of the National Alliance of Business, Rudy Oswald, American Federation of Labor, Paul Weckstein, Center for Law and Education, and Donna Milgram, Wider Opportunities for Women, all of Washington, D.C.; and Carolyn Post and Kirsten Davidson, both of Rockville, Maryland.

House of Representatives

Chamber Action

Bills Introduced: 9 public bills, H.R. 3282–3290; private bill, H.R. 3291; and 3 resolutions, H.J. Res. 277, and H. Con. Res. 165 and 166, were introduced.

Page 24577

Reports Filed: Reports were filed as follows:

H.R. 334, to provide for the recognition of the Lumbee Tribe of Cheraw Indians of North Carolina (H. Rept. 103–290);

Conference report on H.R. 2492, making appropriations for the government of the District of Columbia and other activities chargeable in whole or in part against the revenues of said District for the fiscal year ending September 30, 1994 (H. Rept. 103–291);

Conference report on H.R. 2445, making appropriations for energy and water development for the fiscal year ending September 30, 1994 (H. Rept. 103–292); and

Conference report on H.R. 2519, making appropriations for the Departments of Commerce, Justice, and State, the Judiciary, and related agencies for the fiscal year ending September 30, 1994 (H. Rept. 103–293).

Pages 24475, 24577

Arts and Humanities Authorization: By a yea-and-nay vote of 304 yeas to 119 nays, Roll No. 503, the House passed H.R. 2351, to authorize appropriations for fiscal years 1994 and 1995 to carry out the National Foundation on the Arts and the Humanities Act of 1965, and the Museum Services Act.

Page 24414

Rejected the Cunningham motion to recommit the bill to the Committee on Education and Labor with instructions that the Committee report the bill back forthwith containing an amendment that limits the distribution of funds to individuals who are not lawfully in the United States (rejected by a yea-and-nay vote of 210 yeas to 214 nays, Roll No. 502).

Page 24433

Agreed to the Gunderson amendment that freezes a State's allotment of NEA funds at the preceding year's level if the State's current year funding for the arts is less than the average annual amount the State spent on the arts during the three most recent years, and if the rate of reduction in State arts funding exceeds the rate of reduction in all State general fund reductions.

Page 24430

Rejected:

The Crane amendment that sought to abolish the National Endowment for the Arts (rejected by a recorded vote of 103 ayes to 326 noes, Roll No. 500); and

Page 24421

The Dornan amendment that sought to cut the authorization level for the NEA by $70 million; cut the authorization for the NEH by $70 million; and cut the authorization for the Institute for Museum Services by $11.5 million (rejected by a recorded vote of 151 ayes to 281 noes, Roll No. 501).

Page 24426

H. Res. 264, the rule under which the bill was considered, was agreed to earlier by a recorded vote of 225 ayes to 195 noes, Roll No. 498. Agreed to order the previous question by a yea-and-nay vote of 240 yeas to 185 nays, Roll No. 497.

Page 24407

Late Reports: The conferees received permission to have until midnight tonight to file conference reports on the following 3 bills: H.R. 2519, making appropriations for the Departments of Commerce, Justice, and State, the Judiciary, and related agencies for the fiscal year ending September 30, 1994; H.R. 2492, making appropriations for the government of the District of Columbia and other activities chargeable in whole or in part against the revenues of said District for the fiscal year ending September 30, 1994; and H.R. 2445, making appropriations for energy and water development for the fiscal year ending September 30, 1994.

Page 24436

Unemployment Compensation: House completed all general debate and ordered the previous question on H. Res. 265, providing for consideration of H.R. 3167, to extend the emergency unemployment compensation program, and to establish a system of worker profiling; but came to no resolution thereon. Pending is the vote on agreeing to the rule.

Page 24447

Earlier, by a yea-and-nay vote of 149 yeas to 274 nays, Roll No. 505, the House failed to agree to H. Res. 273, providing for consideration of H.R. 3167. Agreed to order the previous question by a yea-and-nay vote of 235 yeas to 187 nays, Roll No. 504.

Page 24437

Quorum Calls—Votes: One quorum call (Roll No. 499), five yea-and-nay votes, and three recorded votes developed during the proceedings of the House today and appear on pages 24413, 24413, 24425, 24425, 24430, 24435, 24436, 24445, 24446.

Adjournment: Met at 10:00 a.m. and adjourned at 9:50 p.m.

Committee Meetings

NAFTA—AGRICULTURAL ISSUES

Committee on Agriculture: Held a hearing to review cross-border food safety inspection issues, pesticide regulations and labor issues related to the NAFTA. Testimony was heard from Doug Ross, Assistant Secretary, Employment and Training, Department of Labor; Samuel H. Banks, Acting Deputy Commissioner, U.S. Customs Service, Department of the Treasury; the following officials of the USDA: Mark Manis, Director, Import Inspection Division, Food Safety and Inspection Service; and Terry Medley, Acting Associate Administrator, Animal and Plant Health Inspection Service; and Gary J. Dykstra, Deputy Associate Commissioner, Regulatory Affairs, FDA, Department of Health and Human Services.

REINVENTING GOVERNMENT

Committee on the Budget: Held a hearing on Reinventing Government: Performance measures, personnel policies, and procurement. What should Congress do, what should the executive branch do, what will result, and how will we be able to tell? Testimony was heard from Leon E. Panetta, Director, OMB; Roger Johnson, Administrator, GSA; and Lorraine Green, Deputy Director, OPM.

ADMINISTRATION'S HEALTH CARE REFORM PROPOSALS

Committee on Education and Labor: Continued hearings on the Administration's health care reform proposals. Testimony was heard from Robert B. Reich, Secretary of Labor.

ADMINISTRATION'S HEALTH CARE REFORM PROPOSALS

Committee on Energy and Commerce: Subcommittee on Health and the Environment and the Subcommittee on Commerce, Consumer Protection, and Competitiveness continued joint hearings on the Administration's health care reform proposals. Testimony was heard from public witnesses.

Hearings continue October 20.

TELECOMMUNICATIONS AND INFORMATION INFRASTRUCTURE AND PUBLIC BROADCASTING FACILITIES ASSISTANCE ACT

Committee on Energy and Commerce: Subcommittee on Telecommunications and Finance approved for full Committee action amended H.R. 2639, Telecommunications and Information Infrastructure and Public Broadcasting Facilities Assistance Act of 1993.

OVERSIGHT

Committee on Energy and Commerce: Subcommittee on Transportation and Hazardous Materials held an oversight hearing regarding public involvement in the Superfund program. Testimony was heard from Richmond J. Guimond, Assistant Administrator, Office of Solid Waste and Emergency Response, EPA; John J. Long, Commissioner, Department of Environmental Conservation, State of Vermont; Susan Thornton, Mayor, Littleton, Colorado; and public witnesses.

IRAQ CLAIMS ACT

Committee on Foreign Affairs: Agreed to a motion to recommit H.R. 3221, Iraq Claims Act of 1993.

FEDERAL PROSECUTORS—ARE THEY WHERE WE NEED THEM?

Committee on Government Operations: Subcommittee on Information, Justice, Transportation and Agriculture held a hearing on Federal Prosecutors—Are They Where We Need Them? Testimony was heard from Anthony C. Moscato, Director, Executive Office for U.S. Attorneys, Department of Justice; David L. Cook, Chief, Statistics Division, Administrative Office of the U.S. Courts; and a public witness.

OFFICE OF NATIONAL DRUG CONTROL POLICY REAUTHORIZATION

Committee on Government Operations: Subcommittee on Legislation and National Security continued hearings on reauthorization of the Office of National Drug Control Policy. Testimony was heard from the following officials of the GAO: Henry R. Wray, Senior Associate General Counsel and Director, Administration of Justice Issues, General Government Division; Frederick V. Mulhauser, Assistant Director, Systems Development and Production; Louis J. Rodrigues, Director, Systems Development and Production, and Joseph E. Kelley, Director, International

VOL 139 PT 24 JA 5 1993 — JA 25 1994 UMI

Affairs, all with the National Security and International Affairs Divisions; and public witnesses.

COMMITTEE BUSINESS

Committee on House Administration: Subcommittee on Office Systems met to consider pending business.

VOTING RIGHTS

Committee on the Judiciary: Subcommittee on Civil and Constitutional Rights held an oversight hearing on Voting Rights. Testimony was heard from public witnesses.

TRANSFER EXCESS LAND TO GUAM

Committee on Natural Resources: Subcommittee on Insular and International Affairs approved for full Committee action amended H.R. 2144, to provide for the transfer of excess land to the Government of Guam.

MISCELLANEOUS MEASURES

Committee on Natural Resources: Subcommittee on National Parks, Forests, and Public Lands approved for full Committee action the following bills: S. 836, El Camino Real de Tierra Adentro Study Act of 1993; S. 983, El Camino Real Para Los Texas Study Act of 1993; H.R. 457, amended, to provide for the conveyance of lands to certain individuals in Butte County, California; S. 273, to remove certain restrictions from a parcel of land owned by the City of North Charleston, South Carolina, in order to permit a land exchange; and S. 433, amended, to authorize and direct the Secretary of the Interior to convey certain lands in Cameron Parish, Louisiana.

OVERSIGHT

Committee on Natural Resources: Subcommittee on Native American Affairs held an oversight hearing on abandoned and leaking underground storage tanks and open dump sites on Indian reservations. Testimony was heard from David W. Ziegele, Director, Office of Underground Storage Tanks, EPA; Patrick Hayes, Director, Office of Trust Responsibility, Bureau of Indian Affairs, Department of the Interior; and public witnesses.

OVERSIGHT

Committee on Post Office and Civil Service: Subcommittee on Census, Statistics and Postal Personnel and the Subcommittee on Postal Operations and Services continued joint oversight hearings to review the concerns about violence in the United States Postal Service. Testimony was heard from public witnesses.

Hearings continue October 19.

ISTEA FLEXIBLE FUNDING PROVISIONS

Committee on Public Works and Transportation: Subcommittee on Investigations and Oversight held a hearing on ISTEA Flexible Funding Provisions. Testimony was heard from the following officials of the Department of Transportation: Gordon J. Linton, Administrator, Federal Transit Administration; and Jane F. Garvey, Deputy Administrator, Federal Highway Administration; Allen Li, Associate Director, Transportation Issues, GAO; and public witnesses.

ISOTOPE PRODUCTION, RESEARCH, EDUCATION AND HEALTH CARE

Committee on Science, Space, and Technology: Subcommittee on Energy held a hearing on Isotope Production, Research, Education, and Health Care. Testimony was heard from John A. Riggs, Principal Deputy Assistant Secretary, Office of Policy, Planning and Program Evaluation, Department of Energy; and public witnesses.

RUSSIAN IMPACT ON UNITED STATES SPACE STATION PROGRAM

Committee on Science, Space, and Technology: Subcommittee on Space concluded hearings on the Russian Impact on the United States Space Station Program, Part II. Testimony was heard from Daniel S. Goldin, Administrator, NASA.

NATIONAL HEALTH CARE REFORM—DVA ROLE

Committee on Veterans' Affairs: Subcommittee on Hospitals and Health Care held a hearing on the role of the Department of Veterans Affairs in National Health Care Reform. Testimony was heard from Judith Feder, Principal Deputy Assistant Secretary, Planning and Evaluation, Department of Health and Human Services; and Jesse Brown, Secretary of Veterans Affairs.

OVERSIGHT

Committee on Ways and Means: Subcommittee on Human Resources held an oversight hearing on the Supplemental Security Income program. Testimony was heard from Representatives Kleczka, Slattery, Faleomavaega and Ramstad; Lawrence H. Thompson, Principal Deputy Commissioner, SSA, Department of Health and Human Services; Arthur S. Flemming, Chair, SSI Modernization Panel; and public witnesses.

ADMINISTRATION'S HEALTH CARE REFORM PROPOSALS

Committee on Ways and Means: Subcommittee on Health continued hearings on Health Care Reform: The Administration's health care reform proposals. Testimony was heard from Judith Feder, Principal Deputy Assistant Secretary, Planning and Evaluation, Department of Health and Human Services.

Hearings continue tomorrow.

Joint Meetings

MIDDLE EAST

Commission on Security and Cooperation in Europe (Helsinki Commission): Commission held hearings to examine prospects for peace in the Middle East, the implications of the recent Israeli-PLO rapprochement, and the possible applicability of a multilateral framework in the region, receiving testimony from H.E. Ahmed Maher El Sayed, Egypt's Ambassador to the United States; Abba Eban, George Washington University, and William Zartman, Johns Hopkins University School of Advanced International Studies, both of Washington, D.C.

Hearings were recessed subject to call.

APPROPRIATIONS—ENERGY AND WATER

Conferees agreed to file a conference report on the differences between the Senate- and House-passed versions of H.R. 2445, making appropriations for fiscal year 1994 for energy and water development.

APPROPRIATIONS—INTERIOR

Conferees continued to resolve the differences between the Senate- and House-passed versions of H.R. 2520, making appropriations for fiscal year 1994 for the Department of the Interior and related agencies, but did not complete action thereon, and will meet again tomorrow.

APPROPRIATIONS—DISTRICT OF COLUMBIA

Conferees agreed to file a conference report on the differences between the Senate- and House-passed versions of H.R. 2492, making appropriations for fiscal year 1994 for the government of the District of Columbia.

****

Friday, October 15, 1993

Senate

Chamber Action

Routine Proceedings, pages 24766–24800

Measures Introduced: Four bills were introduced, as follows: S. 1549–1552.

Page 24791

Defense Appropriations, 1994: Senate continued consideration of H.R. 3116, making appropriations for the Department of Defense for fiscal year ending September 30, 1994, agreeing to certain excepted committee amendments, and taking action on amendments proposed thereto, as follows:

Pages 24766, 24771

Adopted:

(1) McCain Amendment No. 1044, to prohibit the use of funds for a service academy preparatory school test program.

Pages 24770, 24783

(2) Reid Amendment No. 1045, to express the sense of the Senate regarding the use of airspace for military training flights over the Duck Valley Reservation.

Pages 24772, 24782

(3) Inouye/Stevens Amendment No. 1046, to prohibit the use of funds for the exploitation of captured Iraqi Government documents relating to the Kurds and other minorities of northern Iraq, to make funds available for personal service contracts of Arabic-language linguists, and to provide additional funds for the Defense Mapping Agency.

Page 24780

(4) Inouye (for Exon) Amendment No. 1047, to express the sense of the Senate regarding unresolved commercial disputes in Saudi Arabia.

Page 24781

(5) Inouye (for Bingaman) Amendment No. 1048, to provide for a study of the effects of working in uranium mills on the health of uranium mill workers.

Page 24782

(6) Stevens (for Coats) Amendment No. 1049, to provide funds for Heavy Armor Modification for the High-Mobility multipurpose wheeled vehicle.

Page 24783

(7) Inouye (for Bond) Amendment No. 1050, to clarify the eligibility for assistance for certain levees affected by the flooding in the Midwest during 1993.

Page 24783

A unanimous-consent agreement was reached providing for further consideration of the bill and an amendment to be proposed by Senator Nickles relating to the foreign command of U.S. troops, on Monday, October 18.

Page 24771

Senate will continue consideration of the bill and amendments to be proposed thereto, on Monday, October 18.

Nominations Confirmed: Senate confirmed the following nominations:

A routine list in the Coast Guard.

Pages 24783, 24800

Communications:	Pages 24790
Petitions:	Page 24790
Statements on Introduced Bills:	Page 24791
Additional Cosponsors:	Page 24797
Amendments Submitted:	Page 24798
Authority for Committees:	Page 24798
Additional Statements:	Page 24799

Recess: Senate convened at 10:30 a.m., and recessed at 2:45 p.m., until 10:30 a.m. on Monday, October 18. (For Senate's program, see the remarks of the Acting Majority Leader in today's Record on page 24800.)

Committee Meetings

NOMINATION

Committee on Foreign Relations: Committee concluded hear-

VOL 139 PT 24 JA 5 1993 — JA 25 1994 UMI

ings on the nomination of Mark G. Hambley, of California, to be Ambassador to the Republic of Lebanon, after the nominee, who was introduced by former Senator Percy, testified and answered questions in his own behalf.

MIDDLE EAST

Committee on Foreign Relations: Subcommittee on Near Eastern and South Asian Affairs held hearings on the current developments in the Middle East, receiving testimony from Edward P. Djerejian, Assistant Secretary of State for Near Eastern Affairs.

Hearings were recessed subject to call.

INTERNATIONAL TELEMARKETING FRAUD

Committee on Governmental Affairs: Subcommittee on Regulation and Government Information held hearings on issues relating to international telemarketing fraud, focusing on Federal law enforcement efforts in response to increased telemarketing fraud, receiving testimony from Laurence A. Urgenson, Acting Deputy Assistant Attorney General, and Fred B. Verinder, Deputy Assistant Director, both of the Criminal Division, Department of Justice; Christian S. White, Acting Director, Bureau of Consumer Protection, Federal Trade Commission; Michael Stenger, Assistant Special Agent- in-Charge, Financial Crimes Division, United States Secret Service, Department of the Treasury; John F. Barker, National Consumers League, Washington, D.C.; and Jinna M. Anderson, North Guilford, Connecticut.

Hearings were recessed subject to call.

NATIONAL HEALTH CARE REFORM

Committee on Labor and Human Resources: Committee resumed hearings on the Administration's proposed Health Security Act, to establish comprehensive health care for every American, focusing on its effect on American businesses and workers, receiving testimony from Diane Warren, Katzinger's Delicatessen, Columbus, Ohio; John J. Sweeney, Service Employees International Union, AFL-CIO, and Michael O. Roush, National Federation of Independent Business, both of Washington, D.C.; Peter J. Pestillo, Ford Motor Company, Detroit, Michigan; Michael A. Peel, General Mills, Inc., Minneapolis, Minnesota; Robert E. Patricelli, Value Health, Inc., Avon, Connecticut, on behalf of the United States Chamber of Commerce; Bill Lindsay, Lindsay-Sandbak Group, Englewood, Colorado, on behalf of the national Small Business United; Helen H. Mills, Arlington, Virginia; and Eleanor Bonsaint, Brookline, Massachusetts.

Hearings continue on Tuesday, October 19.

House of Representatives

Chamber Action

Bills Introduced: 7 public bills, H.R. 3292–3298; 1 private bill, H.R. 3299; and 3 resolutions, H.J. Res. 278, and H. Res. 277 and 278 were introduced.

Page 24855

Reports Filed: Reports were filed as follows:

S.J. Res. 78, designating the beach at 53 degrees 53′51″N, 166 degrees 34′15″W to 53 degrees 53′48″N, 166 degrees 34′21″W on Hog Island, which lies in the Northeast Bay of Unalaska, Alaska as "Arkansas Beach" in commemoration of the 206th regiment of the National Guard, who served during the Japanese attack on Dutch Harbor, Unalaska on June 3 and 4, 1942 (H. Rept. 103–294);

H. Res. 276, waiving points of order against the conference report on H.R. 2519, making appropriations for the Departments of Commerce, Justice, and State, the Judiciary, and related agencies for the fiscal year ending September 30, 1994 (H. Rept. 103–295);

H.R. 3225, to support the transition to nonracial democracy in South Africa, amended (H. Rept. 103–296, Part I);

H.R. 3000, for reform in emerging new democracies and support and help for improved partnership with Russia, Ukraine, and other new independent states of the former Soviet Union, amended (H. Rept. 103–297, Part I);

H.R. 881, to prohibit smoking in Federal buildings, amended (H. Rept. 103–298, Part I); and

Conference report on H.R. 2520, making appropriations for the Department of the Interior and related agencies for the fiscal year ending September 30, 1994 (H. Rept. 103–299).

Page 24833

Journal: By a yea-and-nay vote of 226 yeas to 145 nays, Roll No. 506, the House approved the Journal of October 14.

Page 24801

Unemployment Compensation: By a recorded vote of 302 ayes to 95 noes, Roll No. 509, the House passed H.R. 3167, to extend the emergency unemployment compensation program, and to establish a system of worker profiling.

Page 24803

Rejected the Archer motion to recommit the bill to the Committee on Ways and Means.

Page 24816

Agreed to the committee amendment in the nature of a substitute.

Page 24817

Agreed to the Swift amendment that extends the current program of emergency unemployment benefits for railroad workers from October 2 to February 5, 1994.

Page 24816

Rejected the Johnson of Connecticut amendment that sought to disallow emergency extended benefits in States where the total unemployment rate is less than five percent (rejected by a recorded vote of 128 ayes to 277 noes, Roll No. 508).

Page 24811

H. Res. 265, the rule providing for the consideration of the bill, was agreed to earlier by a recorded vote of 239 ayes to 150 noes, Roll No. 507. This rule was debated on Thursday, October 14.

Page 24802

Late Report: Conferees received permission to have until midnight tonight to file the conference report on H.R. 2520, making appropriations for the Department of the Interior and related agencies for the fiscal year ending September 30, 1994.

Page 24817

Legislative Program: The Minority Leader announced the legislative program for the week of October 18. Agreed to adjourn from Friday to Monday.

Page 24818

Calendar Wednesday: Agreed to dispense with Calendar Wednesday business of October 20.

Page 24818

Meeting Hour: Agreed that the House will meet at 11:00 a.m. on Tuesday, October 19.

Page 24818

Wool and Mohair Program: House passed S. 1548, to amend the National Wool Act of 1954 to reduce the subsidies that wool and mohair producers receive for the 1994 and 1995 marketing years and to eliminate the wool and mohair programs for the 1996 and subsequent marketing years—clearing the measure for the President.

Page 24818

Referrals: Two Senate-passed measures were referred to the appropriate House committees.

Page 24855

Senate Messages: Message received from the Senate appears on page 24802.

Quorum Calls—Votes: One yea-and-nay vote and three recorded votes developed during the proceedings of the House today and appear on pages 24801, 24802, 24815, 24817. There were no quorum calls.

Adjournment: Met at 10 a.m. and adjourned at 2:51 p.m.

Committee Meetings

STANDARD HEALTH BENEFIT: THE IMPACT ON WOMEN'S HEALTH CARE

Committee on Government Operations: Subcommittee on Human Resources and Intergovernmental Relations held a hearing on Standard Health Benefit: The Impact on Women's Health Care. Testimony was heard from Representatives Collins of Illinois, Schroeder and Vucanovich; Edward Sondik, Deputy Director, Division of Cancer Control and Prevention, National Cancer Institute, Department of Health and Human Services; and public witnesses.

CONFERENCE REPORT—COMMERCE, JUSTICE, STATE, AND JUDICIARY APPROPRIATIONS

Committee on Rules: Granted a rule waiving all points of order against the conference report to accompany H.R. 2519, making appropriations for the Departments of Commerce, Justice, and State, the Judiciary, and related agencies for the fiscal year ending September 30, 1994. The motions printed in the joint explanatory statement to dispose of amendments in disagreement shall be considered as read. Testimony was heard from Representatives Smith of Iowa and Rogers.

REGULATION OF HUMAN TISSUE BANKS

Committee on Small Business: Subcommittee on Regulation, Business Opportunities and Technology held a hearing on Regulation of Human Tissue Banks. Testimony was heard from Senator Simon; Kathryn C. Zoon, Director, Center for Biologics Evaluation and Research, FDA, Department of Health and Human Services; Jeanne Linden, M.D., Director, Blood and Tissue Resources, Department of Health, State of New York; and public witnesses.

ADMINISTRATION'S HEALTH CARE REFORM PROPOSALS

Committee on Ways and Means: Subcommittee on Health continued hearings on Health Care Reform: The Administration's health care reform proposals. Testimony was heard from Bruce C. Vladeck, Administrator, Health Care Financing Administration, Department of Health and Human Services.

Hearings continue October 21.

Joint Meetings

APPROPRIATIONS—INTERIOR

Conferees agreed to file a conference report on the differences between the Senate- and House-passed versions of H.R. 2520, making appropriations for fiscal year 1994 for the Department of the Interior and related agencies.

VOL 139 PT 24 JA 5 1993 — JA 25 1994 UMI

Monday, October 18, 1993

Senate

Chamber Action

Routine Proceedings, pages 24907–25204

Measures Introduced: Twelve bills and one resolution were introduced, as follows: S. 1553–1564, and S. Res. 152.

Page 25181

Measures Reported: Reports were made as follows:

S. 843, to amend title 38, United States Code, to improve reemployment rights and benefits of veterans and other benefits of employment of certain members of the uniformed services, with an amendment in the nature of a substitute. (S. Rept. No. 103–158)

S.J. Res. 110, approving the extension of nondiscriminatory treatment (most-favored-nation treatment) to the products of Romania. (S. Rept. No. 103–159)

H.R. 927, to designate the Pittsburgh Aviary in Pittsburgh, Pennsylvania as the National Aviary in Pittsburgh.

S. 469, to require the Secretary of the Treasury to mint coins in commemoration of the Vietnam Women's Memorial.

S. 1111, to authorize the minting of coins to commemorate the Vietnam Veterans' Memorial in Washington, D.C.

Page 25181

Measures Passed: Enrollment Correction: Senate agreed to H. Con. Res. 160, to correct the enrollment of H.R. 3123.

Page 25203

Defense Appropriations, 1994: Senate continued consideration of H.R. 3116, making appropriations for the Department of Defense for fiscal year ending September 30, 1994, taking action on amendments proposed thereto, as follows:

Page 24911

Adopted:

(1) Stevens Modified Amendment No. 1052, to restrict the use of funds to aid the former Soviet Union until the production of Russian new road mobile or fixed-site land based intercontinental ballistic missiles armed with multiple nuclear re-entry vehicles have ceased.

Page 24924

(2) Brown Amendment No. 1053, to express the sense of Congress that Somalia should be treated as a combat zone until the date on which withdrawal of all United States Armed Forces from Somalia has been completed.

Page 24934

(3) Brown Modified Amendment No. 1054, to require the Secretary of Defense to submit to Congress an annual report on the cost to the United States of transporting supplies for the Army, Navy, Air Force, or Marine Corps by sea on United States-flag commercial vessels pursuant to the cargo preference laws of the United States.

Pages 24935, 25155

(4) Brown Amendment No. 1055, to express the sense of the Senate concerning hearings on the commitment of United States combat troops in Somalia.

Page 24935

(5) Breaux Amendment No. 1056, to make available funds for the USH–42 Mission Recorder program within the A–6 aircraft program, provided that the Secretary of the Navy verifies that a mission recorder is required in the future for Navy attack aircraft for peacetime training and bomb damage assessment in combat.

Page 25159

(6) Inouye (for Mack) Amendment No. 1058, to increase funding for the Nuclear Non-proliferation Technology Initiative.

Page 25152

(7) Levin Amendment No. 1059, to set aside funds for a Joint Simulation Center for Warfighting Concepts and Doctrine Development and a Peace Enforcement Doctrine Development Center.

Page 25152

(8) Grassley Amendment No. 1060, to ensure that progress payments for the C–17 aircraft program are made in compliance with existing law.

Page 25156

Withdrawn:

Moynihan Amendment No. 1057, to require the publication of the figure for total intelligence spending.

Page 25152

Pending:

Nickles/Cochran Amendment No. 1051 (to committee amendment on page 154, lines 7–22), to prohibit the use of funds to support United States Armed Forces personnel in certain international operations.

Pages 24911, 25148, 25159

A unanimous-consent agreement was reached providing for further consideration of the bill and certain amendments to be proposed thereto, on Tuesday, October 19.

Page 25166

LABOR/HHS/EDUCATION APPROPRIATIONS, 1994—CONFERENCE REPORT: By 80 yeas to 15 nays (Vote No. 315), Senate agreed to the conference report on H.R. 2518, making appropriations for the Departments of Labor, Health and Human Services, and Education, and related agencies, for the fiscal year ending September 30, 1994, clearing the measure for the President.

Page 25166

MILITARY CONSTRUCTION APPROPRIATIONS, 1994 CONFERENCE REPORT—AGREEMENT: A unanimous-consent agreement was reached providing for the consideration of the conference report on H.R. 2446, making appropriations for military construction for the Department of Defense for the fiscal year ending September 30, 1994, on Tuesday, October 19, with a vote to occur thereon at 9:45 a.m.

Page 25203

100TH ANNIVERSARY OF THE KINGDOM OF HAWAII OVERTHROW—AGREEMENT: A unanimous-consent time agreement was reached providing for the consideration of S.J. Res. 19, to acknowledge the 100th anniversary of the Jan. 17, 1893 overthrow of the Kingdom of Hawaii, and to offer an apology to Native Hawaiians on behalf of the United States for the overthrow of the Kingdom of Hawaii.

Page 25203

Messages From the President: Senate received the following messages from the President of the United States:

Transmitting a report relative to the Fisherman's Protective Act (Pelly Amendment) concerning Panama; referred to the Committee on Commerce, Science and Transportation. (PM–54).

Page 25180

Transmitting a report and an executive order relative to the blocking of property of persons obstructing democratization in Haiti; referred to the Committee on Banking, Housing and Urban Affairs. (PM–55).

Page 25180

Nominations Confirmed: Senate confirmed the following nominations:

George Munoz, of Illinois, to be an Assistant Secretary of the Treasury.

George Munoz, of Illinois, to be Chief Financial Officer, Department of the Treasury.

Pierre N. Leval, of New York, to be United States Circuit Judge for the Second Circuit.

Deborah K. Chasanow, of Maryland, to be United States District Judge for the District of Maryland.

Peter J. Messitte, of Maryland, to be United States District Judge for the District of Maryland.

Leonie M. Brinkema, of Virginia, to be United States District Judge for the Eastern District of Virginia.

Paul Edward Coggins, of Texas, to be United States Attorney for the Northern District of Texas for the term of 4 years.

Henry Lawrence Solano, of Colorado, to be United States Attorney for the District of Colorado for the term of 4 years.

Jon Ernest DeGuilio, of Indiana, to be United States Attorney for the Northern District of Indiana for the term of 4 years.

Christopher Droney, of Connecticut, to be United States Attorney for the District of Connecticut for a term of 4 years.

Peggy A. Lautenschlager, of Wisconsin, to be United States Attorney for the Western District of Wisconsin for the term of 4 years.

Thomas Paul Schneider, of Wisconsin, to be United States Attorney for the Eastern District of Wisconsin for the term of 4 years.

Emily Margaret Sweeney, of Ohio, to be United States Attorney for the Northern District of Ohio for the term of 4 years.

Michael Rankin Stiles, of Pennsylvania, to be United States Attorney for the Eastern District of Pennsylvania for the term of 4 years.

Page 25179

Nominations Received: Senate received the following nominations: Rafael Diaz, of the District of Columbia, to be an Associate Judge of the Superior Court of the District of Columbia for the term of 15years.

Page 25203

Messages From the President:	**Page 25180**
Messages From the House:	**Page 25180**
Measures Referred:	**Page 25181**
Measures Placed on Calendar:	**Page 25181**
Communications:	**Page 25181**
Statements on Introduced Bills:	**Page 25181**
Additional Cosponsors:	**Page 25199**
Amendments Submitted:	**Page 25201**
Notices of Hearings:	**Page 25202**
Authority for Committees:	**Page 25202**
Additional Statements:	**Page 25202**

Record Votes: One record vote was taken today. (Total—315)

Page 25173

Recess: Senate convened at 10:30 a.m., and recessed at 8:08 p.m., until 9:40 a.m. on Tuesday, October 19. (For Senate's program, see the remarks of the Acting Majority Leader in today's Record on page 25203.)

Committee Meetings

HAITI

Committee on Foreign Relations: Committee met in open and closed sessions to receive a briefing on the situation in Haiti from Alexander F. Watson, Assistant Secretary of State for Inter-American Affairs; and Walter B. Slocombe, Principal Deputy Under Secretary of Defense for Policy.

House of Representatives

Chamber Action

Report Filed: One report was filed as follows: Conference report on H.R. 2750, making appropriations for the Department of Transportation and related agencies for the fiscal year ending September 30, 1994 (H. Rept. 103–300).

Page 24875

VOL 139 PT 24 JA 5 1993 — JA 25 1994 UMI

Speaker Pro Tempore: Read a letter from the Speaker wherein he designates Representative Montgomery to act as Speaker pro tempore for today.

Page 24868

Late Report: Conferees received permission to have until midnight tonight to file a conference report on H.R. 2750, making appropriations for the Department of Transportation and related agencies for the fiscal year ending September 30, 1994.

Page 24868

Transportation Appropriations: It was made in order that, notwithstanding the provisions of clause (2) of Rule XXVIII (28), it be in order at any time on Wednesday, October 20, 1993, or any day thereafter to consider the conference report, amendments in disagreement, and motions to dispose of amendments in disagreement, to H.R. 2750, making appropriations for the Department of Transportation and related agencies for the fiscal year ending September 30, 1994; and that the conference report, amendments in disagreement, and motions printed in the joint explanatory statement of the committee of conference to dispose of amendments in disagreement be considered as read when called up for consideration.

Page 24868

Presidential Message—Tuna Imports Ban: Read a message from the President wherein he advises that he will take no action to impose sanctions against Panama on the importation of yellowfin tuna or yellowfin tuna products at this time—referred to the Committee on Merchant Marine and Fisheries and ordered printed (H. Doc. 103–151).

Page 24870

Suspensions: House voted to suspend the rules and pass the following measures:

Arkansas Beach designation: S. J. Res. 78, designating the beach at 53 degrees 53′51″N, 166 degrees 34′15″W to 53 degrees 53′48″N, 166 degrees 34′21″W on Hog Island, which lies in the Northeast Bay of Unalaska, Alaska as "Arkansas Beach" in commemoration of the 206th regiment of the National Guard, who served during the Japanese attack on Dutch Harbor, Unalaska on June 3 and 4, 1942;

Page 24870

Red River designation: H.R. 914, amended, to amend the Wild and Scenic Rivers Act to designate certain segments of the Red River in Kentucky as components of the national wild and scenic rivers system;

Page 24872

International Rescue Committee: S. Con. Res. 47, to recognize the International Rescue Committee for its great humanitarian endeavors—clearing the measures; and

Page 24873

200th anniversary of the laying of the cornerstone of the United States Capitol: H. Con. Res. 146, authorizing the use of the Capitol building and grounds for events to commemorate the 200th anniversary of the laying of the cornerstone of the Capitol.

Page 24874

Quorum Calls—Votes: No quorum calls or votes developed during the proceeding of the House today.

Adjournment: Met at noon and adjourned at 12:50 p.m.

Committee Meetings

DIETARY SUPPLEMENTS

Committee on Appropriations: Subcommittee on Agriculture, Rural Development, Food and Drug Administration, and Related Agencies held a hearing on dietary supplements. Testimony was heard from Senator Hatch; Representatives Richardson and Gallegly; the following officials of the FDA, Department of Health and Human Services: David A. Kessler, M.D., Commissioner; and Mike Taylor, Deputy Commissioner; and public witnesses.

NATIONAL PERFORMANCE REVIEW

Committee on Ways and Means: Subcommittee on Oversight held a hearing on the National Performance Review. Testimony was heard from Leon E. Panetta, Director, OMB.

••••••••••••

Tuesday, October 19, 1993

Senate

Chamber Action

Routine Proceedings, pages 25209–25289

Measures Introduced: Five bills and one resolution were introduced, as follows: S. 1565–1569, and S.J. Res. 145.

Page 25264

Measures Reported: Reports were made as follows:

Special Report entitled "Further Revised Allocation to Subcommittees of the Budget Totals from the Concurrent Resolution for Fiscal Year 1994". (S. Rept. No. 103–160)

Page 25263

Measures Passed:

Use of Capitol Building: Senate agreed to H. Con. Res. 146, authorizing the use of the Capitol building and grounds for events to commemorate the 200th anniversary of the laying of the cornerstone of the Capitol.

Page 25262

Defense Appropriations, 1994: Senate continued consideration of H.R. 3116, making appropriations for the Department of Defense for fiscal year ending September 30, 1994, with excepted committee amendments, taking action on amendments proposed thereto, as follows:

Page 25212

Adopted:

By 96 yeas to 2 nays (Vote No. 318), Nunn/Warner Amendment No. 1069, to express the sense of the Congress regarding operational control of United States Armed Forces.

Page 25251

Rejected:

By 33 yeas to 65 nays (Vote No. 317), Nickles/Cochran Amendment No. 1051 (to committee amendment on page 154, lines 7–22), to prohibit the use of funds to support United States Armed Forces personnel in certain international operations.

Pages 25212, 25259

A unanimous-consent time-agreement was reached providing for consideration of certain amendments to be proposed to the bill on Wednesday, October 20.

Page 25262

Senate will continue consideration of the bill and amendments to be proposed thereto, on Wednesday, October 20.

Military Construction Appropriations, 1994—Conference Report: By 94 yeas to 5 nays (Vote No. 316), Senate agreed to the conference report on H.R. 2446, making appropriations for military construction for the Department of Defense for the fiscal year ending September 30, 1994, clearing the measure for the President.

Page 25209

Senate concurred in the amendments of the House to the amendments of the Senate Nos. 1, 4, 6, 7, 9, 11, 13, 17, 20, 23, 24, 25, 26, 27, 28, 29, 38, 40, and 42.

Page 25211

Removal of Injunction of Secrecy: The injunction of secrecy was removed from the following treaty:

Second Protocol Amending the Tax Convention with Israel (Treaty Doc. No. 103–16).

The treaty was transmitted to the Senate today, considered as having been read for the first time, and referred, with accompanying papers, to the Committee on Foreign Relations and ordered to be printed.

Page 25262

Messages From the President: Senate received the following messages from the President of the United States:

Transmitting a report on highway safety for calendar year 1992; referred to the Committee on Commerce, Science and Transportation. (PM–56).

Page 25263

Transmitting a report of the Federal Prevailing Rate Advisory Committee for calendar year 1992; referred to the Committee on Governmental Affairs. (PM–57).

Page 25263

Nominations Received: Senate received the following nominations:

Mark L. Schneider, of California, to be an Assistant Administrator of the Agency for International Development.

26 Army nominations in the rank of general.

Routine lists in the Air Force, Army, Navy, and Marine Corps.

Page 25289

Messages From the President:	Page 25263
Messages From the House:	Page 25263
Communications:	Page 25263
Executive Reports of Committees:	Page 25264
Statements on Introduced Bills:	Page 25264
Additional Cosponsors:	Page 25279
Amendments Submitted:	Page 25280
Notices of Hearings:	Page 25282
Authority for Committees:	Page 25282
Additional Statements:	Page 25282

Record Votes: Three record votes were taken today. (Total–318)

Pages 25210, 25259

Recess: Senate convened at 9:40 a.m., and recessed at 8:27 p.m., until 9:30 a.m. on Wednesday, October 20. (For Senate's program, see the remarks of the Majority Leader in today's Record on page 25289.)

Committee Meetings

BUSINESS MEETING

Committee on Banking, Housing, and Urban Affairs: Committee ordered favorably reported the following business items:

S. 1299, to reform requirements for the disposition of multifamily property owned by the Secretary of Housing and Urban Development, enhance program flexibility, and authorize a program to combat crime, with an amendment in the nature of a substitute;

S. 423, to provide for recovery of costs of supervision and regulation of investment advisors and their activities, with an amendment; and

The nominations of John Despres, of the District of Columbia, to be Assistant Secretary of Commerce for Export Enforcement, Lauri Fitz-Pegado, of Maryland, to be Assistant Secretary of Commerce and Director General of the United States and Foreign Commercial Service, Jeffrey E. Garten, of New York, to be Under Secretary of Commerce for International Trade, and William J. Gilmartin, of Pennsylvania, to be Assistant Secretary of Housing and Urban Development for Congressional Relations and Intergovernmental Affairs.

NOMINATION

Committee on Commerce, Science, and Transportation: Committee concluded hearings on the nomination of Daniel Collins, of Ohio, to be a Member of the Board of Directors of the National Railroad Passenger Corporation, after the nominee testified and answered questions in his own behalf.

VOL 139 PT 24 JA 5 1993 — JA 25 1994 UMI

INTELLIGENT VEHICLE HIGHWAY SYSTEMS

Committee on Commerce, Science, and Transportation: Subcommittee on Surface Transportation concluded hearings to examine the Department of Transportation implementation of the Intelligent Vehicle-Highway Systems (IVHS) Program designed to promote a safer and more efficient national transportation system, after receiving testimony from Rodney E. Slater, Administrator, Federal Highway Administration, and George L. Parker, Associate Administrator for Research and Development, National Highway Traffic Safety Administration, both of the Department of Transportation; James Costantino, IVHS America, Washington, D.C.; James L. Kolstad, Vorad Safety Systems, Inc., San Diego, California; Kevin P. Moersch, MFS Network Technologies, Omaha, Nebraska; Harry Voccola, Lockheed IMS Company, Teaneck, New Jersey; John J. Collins, American Trucking Associations, Alexandria, Virginia; and Paul R. Henry, Oregon Public Utility Commission, Salem, on behalf of the Commercial Vehicle Safety Alliance.

NOMINATIONS

Committee on Energy and Natural Resources: Committee concluded hearings on the nominations of Corlis Smith Moody, of Minnesota, to be Director of the Office of Minority Economic Impact, Department of Energy, and Richard H. Stallings, of Idaho, to be Nuclear Waste Negotiator, Office of the Nuclear Waste Negotiator, after the nominees testified and answered questions in their own behalf. Ms. Moody was introduced by Senator Wellstone, and Mr. Stallings was introduced by Senator Craig.

NAFTA

Committee on Environment and Public Works: Committee held hearings to examine the effects of certain environmental side agreements of the North American Free Trade Agreement (NAFTA), receiving testimony from Lloyd M. Bentsen, Secretary of the Treasury; Carol M. Browner, Administrator, Environmental Protection Agency; Texas Governor Ann W. Richards, Austin; Mario J. Molina, Massachusetts Institute of Technology, Cambridge; J. Michael McCloskey, Sierra Club, and Peter A.A. Berle, National Audubon Society, both of Washington, D.C.; Buck J. Wynne, Vinson and Elkins, Dallas, Texas; and Donald L. Connors, Foley, Hoag and Eliot, Boston, Massachusetts, on behalf of the Environmental Business Council of the United States.

Hearings were recessed subject to call.

NATIONAL HEALTH CARE REFORM

Committee on Finance: Committee resumed hearings on the Administration's proposed Health Security Act, to provide comprehensive health care for every American, focusing on the impact of social behavior on health care in America, receiving testimony from Louis W. Sullivan, Morehouse School of Medicine, Atlanta, Georgia, former Secretary of Health and Human Services; Reynolds Farley, University of Michigan, Ann Arbor; Ted R. Miller, National Public Services Research Institute, Landover, Maryland; Lee Rainwater, Harvard University, Cambridge, Massachusetts; and Leroy L. Schwartz, Health Policy International, Princeton, New Jersey.

Hearings were recessed subject to call.

SOMALIA

Committee on Foreign Relations: Committee held hearings to examine United States participation in Somalia peacekeeping efforts, receiving testimony from Peter Tarnoff, Under Secretary of State for Political Affairs; and Walter B. Slocombe, Principal Deputy Under Secretary of Defense for Policy.

Also, committee met in closed session to receive a briefing on Somalia negotiations from Robert B. Oakley, Special Presidential Emissary.

Committee will meet again tomorrow.

FEDERAL WORKFORCE RESTRUCTURING ACT

Committee on Governmental Affairs: Committee held hearings on S. 1535, to provide Federal agencies with employee voluntary separation incentive payments and employee retraining initiatives to promote a more responsive Federal workforce, receiving testimony from James B. King, Director, Office of Personnel Management; Philip Lader, Deputy Director for Management, Office of Management and Budget; and Edwin Dorn, Assistant Secretary of Defense for Personnel and Readiness.

Hearings were recessed subject to call.

COPYRIGHT REFORM ACT

Committee on the Judiciary: Subcommittee on Patents, Copyrights and Trademarks held hearings on S. 373, to modify certain recordation and registration requirements, and to establish copyright arbitration royalty panels to replace the Copyright Royalty Tribunal, receiving testimony from James H. Billington, Librarian of Congress; Maria Pallante, National Writers Union, Paul Basista, Graphic Artists Guild, Scott Turow, on behalf of the Author's Guild, Inc., and Erica Jong, all of New York, New York; Irwin Karp, Committee for Library Property Studies, Ryebrook, New York; Enid Green Waldholtz, Novell, Inc., Provo, Utah, on behalf of the Software Publishers Association; Richard Weisgrau, American Society of Media Photographers, Princeton Junction, New Jersey; Sandy Thatcher, Pennsylvania State University Press, University Park, on behalf of the Association of American University Presses and the Association of American Publishers; and Robert L. Oakley, Washington, D.C.

Hearings were recessed subject to call.

NATIONAL HEALTH CARE REFORM

Committee on Labor and Human Resources: Committee resumed hearings on the Administration's proposed Health Security Act, to provide comprehensive health care for every American, focusing on its economic impact, receiving testimony from Laura D'Andrea Tyson, Chair, President's Council of Economic Advisers; John C. Lewin, Hawaii State Department of Health, Honolulu; Mark Pauly, University of Pennsylvania, Philadelphia; and Jacob Klerman, RAND Corporation, Santa Monica, California.

Hearings continue tomorrow.

SINGLE-PAYER HEALTH CARE SYSTEMS

Committee on Labor and Human Resources: Subcommittee on Labor held hearings on provisions of S. 491, to provide for a State administered single-payer health care system in the United States, focusing on access to quality health care and cost control issues, receiving testimony from Victor W. Sidel, Montefiore Medical Center and the Albert Einstein College of Medicine, Bronx, New York, on behalf of the Physicians for a National Health Program; Patti Tripoli, Community General Hospital of Greater Syracuse, Minola, New York, on behalf of the New York State Nurses Association; Melvin Konner, Emory University, Atlanta, Georgia; Hugh E. Scully, Toronto General Hospital, Toronto, Canada, on behalf of the Canadian Medical Association; Michael M. Rachlis, McMaster University, Hamilton, Ontario, Canada; Theodore R. Marmor, Yale University, New Haven, Connecticut; Michael Walker, The Fraser Institute, Vancouver, British Columbia, Canada; and Frank J. Indihar, St. Paul, Minnesota.

Hearings were recessed subject to call.

NOMINATION

Committee on Small Business: Committee concluded hearings on the nomination of Cassandra M. Pulley, of the District of Columbia, to be Deputy Administrator, Small Business Administration, after the nominee, who was introduced by District of Columbia Delegate Eleanor Holmes Norton, testified and answered questions in her own behalf. Testimony was also received from Erskine B. Bowles, Administrator, Small Business Administration.

House of Representatives

Chamber Action

Bills Introduced: 18 public bills, H.R. 3300–3317 and 5 resolutions, H.J. Res. 279 and 280, H. Con. Res. 167 and 168, and H. Res. 280 were introduced.

Page 25409

Reports Filed: Reports were filed as follows:

H. Res. 279, relating to the consideration of amendments reported from conference in disagreement on H.R. 2520, making appropriations for the Department of the Interior and related agencies for the fiscal year ending September 30, 1994 (H. Rept. 103–301); and

H.R. 1257, to reconstitute the Federal Insurance Administration as an independent agency within the executive branch, provide for minimum standards applicable to foreign insurers and reinsurers providing insurance in the United States, make liquidity assistance available to well-capitalized insurance companies, and provide for public access to information regarding the availability of insurance, amended (H. Rept. 103–302).

Page 25409

House Page Board: The Speaker appointed Representatives Kildee and Towns as members of the House of Representatives Page Board.

Page 25305

Student Financial Assistance: The Speaker appointed Mr. Thomas A. Butts of Ann Arbor, Michigan, to the Advisory Committee on Student Financial Assistance on the part of the House to fill the existing vacancy thereon.

Page 25305

Records of Congress: The Speaker appointed Mr. Richard F. Fenno, Jr., of Rochester, New York, to the Advisory Committee on the Records of Congress on the part of the House.

Page 25305

Martin Luther King, Jr. Federal Holiday: The Speaker reappointed Representatives Wheat, Sawyer, Regula, and Franks of Connecticut to the Martin Luther King, Jr. Federal Holiday Commission on the part of the House.

Page 25305

Environmental Restoration at Military Bases: The Speaker appointed Mr. Don Gray of Fort Washington, Maryland, to the Task Force to Make Findings and Recommendations for Environmental Restoration at Military Bases Scheduled for Closure.

Page 25305

Air Force Board of Visitors: The Speaker appointed Representatives Dicks, Hoagland, Hefley, and Young of Florida as members of the Board of Visitors to the United States Air Force Academy on the part of the House.

Page 25305

Advisory Commission on Intergovernmental Relations: The Speaker appointed Representatives Payne of New Jersey, Moran, and Schiff to the Advisory Commission on Intergovernmental Relations on the part of the House.

Page 25305

Energy and Water Appropriations: House agreed to the Myers of Indiana motion, as amended by the Slattery amendment (agreed to by a yea-and-nay vote of 282 yeas to 143 nays, Roll No. 511), to recommit to the committee of conference the conference report on H.R. 2445, making appropriations for energy and water development for the fiscal year ending September 30, 1994.

Page 25313

VOL 139 PT 24 JA 5 1993 — JA 25 1994 UMI

Earlier, failed to order the previous question on the Myers of Indiana motion by a yea-and-nay vote of 159 yeas to 264 nays, Roll No. 510.

Page 25330

VA–HUD Appropriations: By a yea-and-nay vote of 341 yeas to 89 nays, Roll No. 513, the House agreed to the conference report on H.R. 2491, making appropriations for the Departments of Veterans Affairs and Housing and Urban Development, and for sundry independent agencies, boards, commissions, corporations, and offices for the fiscal year ending September 30, 1994.

Page 25331

House receded in its disagreement and concurred in Senate amendments numbered 18, 57, and 129 (motion agreed to by a yea-and-nay vote of 236 yeas to 194 nays, Roll No. 515).

Page 25346

House receded in its disagreement and concurred with amendment in Senate amendments numbered 38, and 113 (motion agreed to by a yea-and-nay vote of 401 yeas to 30 nays, Roll No. 514)—clearing the measure for Senate action.

Page 25347

H. Res. 275, the rule waiving points of order against the conference report, was agreed to earlier by a yea-and-nay vote of 273 yeas, to 151 nays, Roll No. 512.

Pages 25309, 25331

Department of Defense Authorization: House disagreed to the Senate amendments to H.R. 2401, to authorize appropriations for fiscal year 1994 for military activities of the Department of Defense, and to prescribe military personnel strengths for fiscal year 1994; and agreed to a conference: Appointed as conferees:

From the Committee on Armed Services, for consideration of the entire House bill and the entire Senate amendment, and modifications committed to conference: Representatives Dellums, Montgomery, Mrs. Schroeder, Hutto, Skelton, McCurdy, Mrs. Lloyd, Sisisky, Spratt, McCloskey, Ortiz, Hochbrueckner, Taylor of Mississippi, Abercrombie, Andrews of Maine, Edwards of Texas, Underwood, Ms. Harman, Spence, Stump, Hunter, Kasich, Bateman, Hansen, Weldon, Kyl, Ravenel, Dornan, Hefley, and Machtley.

As additional conferees from the Permanent Select Committee on Intelligence, for consideration of matters within the jurisdiction of that Committee under clause 2 of rule XLVIII: Representatives Glickman, Richardson, and Combest.

As additional conferees from the Committee on Banking, Finance and Urban Affairs, for consideration of sections 812 and 1316 of the House bill and sections 1087, 2854, and 2908 of the Senate amendment, and modifications committed to conference: Representatives Gonzalez, Neal of North Carolina, Kanjorski, Roukema, and Ridge.

As additional conferees from the Committee on Education and Labor, for consideration of sections 373, 1303, 1331, 1333–1337, 1343, 1344, and 3103 of the House bill and sections 338, 532, 1088, and 2853 of the Senate amendment, and modifications committed to conference: Representatives Ford of Michigan, Clay, Williams, Petri, and Goodling.

As additional conferees from the Committee on Energy and Commerce, for consideration of sections 267, 382, 601, 1109, 1314, 2816, 2822, 2829, 2830, 2839, 3105 (b) and (c), 3132, 3137, 3140, and 3201 of the House bill and sections 322, 325, 327, 705, 822, 1088, 2802, 2803, 2833, 2842, 2844, 2913, 3106 (c), (d), (j), and (l), 3131, 3132, 3133, 3136–3147, 3149, 3150, 3201, and 3202 of the Senate amendment, and modifications committed to conference: Representatives Dingell, Sharp, Swift, Moorhead, and Oxley: *Provided,* That Representative Bliley is appointed in lieu of Representative Oxley solely for the consideration of sections 267, 601, and 1109 of the House bill, and sections 705 and 3106 of the Senate amendment: *Provided further,* That Representative Bilirakis is appointed in lieu of Representative Oxley solely for the consideration of sections 1314, 3137, 3140, and 3201 of the House bill, and sections 322, 2802, 2803, 3132, 3136, 3139–3147, 3149, 3150, 3201, and 3202 of the Senate amendment: *Provided further,* That Representative Stearns is appointed in lieu of Representative Oxley and Representative Collins of Illinois is appointed in lieu of Representative Swift solely for the consideration of section 822 of the Senate amendment: *Provided further,* That Representative Schaefer is appointed in lieu of Representative Oxley solely for the consideration of section 3138 of the Senate amendment.

As additional conferees from the Committee on Foreign Affairs, for consideration of sections 234, 237, 241, 1005, 1008 (relating to funding structure for contingency operations), 1009 (relating to report on humanitarian assistance activities), 1021, 1022, 1034, 1038, 1041, 1043–1045, 1048, 1051–1055, 1105, 1107, 1108, 1201–1203, 1205–1208, 1360, 1501–1510, and 3136 of the House bill and sections 216, 221, 223, 224, 241–245, 547, 1041, 1042, 1051–1054, 1061, 1067, 1077, 1078, 1083–1085, 1087, 1093, 1094, 1101–1103, and 1105–1107 of the Senate amendment, and modifications committed to conference: Representatives Hamilton, Gejdenson, Lantos, Gilman, and Goodling.

As additional conferees from the Committee on Government Operations, for consideration of sections 818, 829, 1023, 1050, 2816, 2821, 2823, 2839, and 3140 of the House bill and sections 825, 2843, 2844, and 2902–2908 of the Senate amendment, and modifications committed to conference: Representatives Conyers, Collins of Illinois, English of Oklahoma, Clinger, and McCandless.

As additional conferees from the Committee on the Judiciary, for consideration of section 262 of the House bill, and modifications committed to conference: Representatives Brooks, Synar, Berman, Fish, and Moorhead.

As additional conferees from the Committee on the Judiciary, for consideration of section 1022 of the House bill, and modifications committed to conference: Representatives Brooks, Schumer, Conyers, Sensenbrenner, and Fish.

As additional conferees from the Committee on the Judiciary, for consideration of section 1082 of the Senate amendment, and modifications committed to conference: Representatives Brooks, Mazzoli, Bryant, Fish, and McCollum.

As additional conferees from the Committee on Merchant Marine and Fisheries, for the consideration of sections 1351, 1352, and 1354–1359 of the House bill and sections 654 and 3501–3506 of the Senate amendment, and modifications committed to conference: Representatives Studds, Tauzin, Lipinski, Fields of Texas, and Bateman.

As additional conferees from the Committee on Merchant Marine and Fisheries, for consideration of sections 265, 1314, and 3137 of the House bill and sections 328, 2841, 2851, 2915, 3103, and 3135 of the Senate amendment, and modifications committed to conference: Representatives Studds, Unsoeld, Reed, Fields of Texas, and Bateman.

As additional conferees from the Committee on Natural Resources, for consideration of section 2818 of the House bill and sections 2855, 3132, 3139, and 3147 of the Senate amendment, and modifications committed to conference: Representatives Miller of California, Vento, Lehman, Young of Alaska, and Vucanovich.

As additional conferees from the Committee on Post Office and Civil Service, for consideration of sections 364, 901, 934, 943, and 1408 of the House bill and sections 523, 1064, and 3504 of the Senate amendment, and modifications committed to conference: Representatives Clay, McCloskey, Norton, Myers of Indiana, and Morella.

As additional conferees from the Committee on Public Works and Transportation, for consideration of sections 2816 and 2841 of the House bill and sections 1068, 1087, 2833, 2842, and 2917 of the Senate amendment, and modifications committed to conference: Representatives Mineta, Applegate, Wise, Shuster, and Clinger.

As additional conferees from the Committee on Rules, for consideration of section 1008 (relating to funding structure for contingency operations) of the House bill, and modifications committed to conference: Representatives Derrick, Beilenson, Frost, Solomon, and Quillen.

As additional conferees from the Committee on Science, Space, and Technology, for consideration of sections 215, 262, 265, 1303, 1304, 1312–1318, and 3105 of the House bill and sections 203, 233, 235, 803, and 3141–3148 of the Senate amendment, and modifications committed to conference: Representatives Brown of California, Valentine, E.B. Johnson of Texas, Walker, and Fawell.

As additional conferees from the Committee on Small Business, for consideration of section 829 of the House bill, and modifications committed to conference: Representatives LaFalce, Smith of Iowa, and Meyers of Kansas.

As additional conferees from the Committee on Veterans' Affairs, for consideration of sections 1071 and 1079 of the Senate amendment and modifications committed to conference: Representatives Montgomery, Sangmeister, and Stump: *Provided,* That Representative Slattery is appointed in lieu of Representative Sangmeister solely for the consideration of section 1079.

As additional conferees from the Committee on Ways and Means, for consideration of sections 653, 705, and 1087 of the Senate amendment, and modifications committed to conference: Representatives Rostenkowski, Gibbons, Pickle, Archer, and Crane.

Page 25357

Agreed to the Spence motion to instruct House conferees to insist upon the provisions contained in section 1051 of the House bill regarding involvement of United States Armed Forces in Somalia.

Page 25357

Agreed to the Dellums motion that the conference committee meetings be closed to the public at such times as classified national security information is under consideration, provided, however, that any sitting Member of Congress shall have the right to attend any closed or open meeting (agreed to by a yea-and-nay vote of 422 yeas to 2 nays, Roll No. 516).

Page 25365

Commerce—State—Justice—Appropriations: By a yea-and-nay vote of 303 yeas to 100 nays, with 1 voting "present", Roll No. 517, the House agreed to the conference report on H.R. 2519, making appropriations for the Departments of Commerce, Justice, and State, the Judiciary, and related agencies for the fiscal year ending September 30, 1994.

Page 25367

House receded in its disagreement and concurred in Senate amendments numbered 7, 11, 62, 79, 80, 99, 120, 137, and 145.

Page 25380

House receded in its disagreement and concurred with amendment in Senate amendments numbered 3, 5, 10, 21, 22, 23, 27, 30, 31, 34, 37, 44, 52, 63, 64, 67, 71, 73, 75, 78, 81, 84, 93, 97, 101, 110, 111, 113, 114, 115, 122, 129, 130, 132, 133, 135, 138, 139, 140, 141, 142, 149, 150, 159, 161, 162, 166, 169, and 170.

Page 25380

Senate amendments to be considered on Wednesday, October 20: Numbers 147, 148, 171, 174, and 175.

Page 25388

H. Res. 276, the rule which waived points of order against the conference report was agreed to earlier by a voice vote.

Page 25312

VOL 139 PT 24 JA 5 1993 — JA 25 1994 UMI

Presidential Messages: Read the following messages from the President:

Haitian Executive order: Message wherein he reports that he has exercised his statutory authority to issue an Executive order with respect to Haiti—referred to the Committee on Foreign Affairs and ordered printed (H. Doc. No. 103–152);

Page 25390

Prevailing Rate Advisory Committee: Message wherein he transmits the 1992 annual report of the Federal Prevailing Rate Advisory Committee—referred to the Committee on Post Office and Civil Service; and

Page 25391

Highway Safety: Message wherein he transmits the 1992 year report as prepared by the Department of Transportation on activities under the Highway Safety Act and the National Traffic and Motor Vehicle Safety Act of 1966—referred to the Committee on Education and Labor and the Committee on Public Works and Transportation.

Page 25391

Senate Messages: Message received from the Senate today appears on page 25304.

Quorum Calls—Votes: Seven yea-and-nay votes and one recorded vote developed during the proceedings of the House today and appear on pages 25330, 25331, 25331, 25346, 25350, 25356, 25365, 25379.

Adjournment: Met at 11:00 a.m. and adjourned at 11:45 p.m.

Committee Meetings

NAFTA—AGRICULTURAL ISSUES

Committee on Agriculture: Held a hearing to review agricultural and rural economies, food safety and environmental quality and other issues related to the NAFTA. Testimony was heard from public witnesses.

PLANS FOR CONTINUED PARTICIPATION OF UNITED STATES MILITARY IN SOMALIA

Committee on Armed Services: Met in executive session to receive a classified briefing on the Administration's plan for continued U.S. military participation in United Nations operations in Somalia. The Committee was briefed by Les Aspin, Secretary of Defense.

FEDERAL RESERVE ACCOUNTABILITY ACT

Committee on Banking, Finance and Urban Affairs: Continued hearings on issues raised by H.R. 28, Federal Reserve Accountability Act. Testimony was heard from the following officials of the Federal Reserve System: Alan Greenspan, Chairman, Wayne D. Angell, Edward W. Kelley, Jr., John P. LaWare and Susan M. Phillips, all Governors; and various presidents of Federal Reserve Banks; and public witnesses.

Hearings continue October 27.

SOUTH AFRICAN DEMOCRATIC TRANSITION SUPPORT ACT

Committee on Banking, Finance and Urban Affairs: Subcommittee on International Development, Finance, Trade and Monetary Policy approved for full Committee action H.R. 3225, amended, South African Democratic Transition Support Act of 1993.

MISCELLANEOUS MEASURES

Committee on Education and Labor: Ordered reported amended the following bills: H.R. 3160, Juvenile Justice and Delinquency Prevention Act Technical Amendments of 1993; H.R. 3161, Older Americans Act Technical Amendments of 1993; and H.R. 2722, Age Discrimination in Employment Amendments of 1993.

FEDERAL EMPLOYEE FAIRNESS ACT

Committee on Education and Labor: Subcommittee on Select Education and Civil Rights held a hearing on H.R. 2721, Federal Employee Fairness Act of 1993. Testimony was heard from Arthur A. Fletcher, Chairman, Commission on Civil Rights; and public witnesses.

INDIA EARTHQUAKE: THE UNITED STATES/ INTERNATIONAL RESPONSE

Committee on Foreign Affairs: Subcommittee on Asia and the Pacific held a hearing on the India Earthquake: The U.S./International Response. Testimony was heard from Robin Raphel, Assistant Secretary, Bureau of South Asian Affairs, Department of State; and Nan Borton, Director, Office of U.S. Foreign Disaster Assistance, AID, U.S. International Development Cooperation Agency.

POTENTIAL FOR AN ENTERPRISE FUND FOR AFRICA

Committee on Foreign Affairs: Subcommittee on Economic Policy, Trade and Environment and the Subcommittee on Africa held a joint hearing on the Potential for an Enterprise Fund for Africa. Testimony was heard from Carol Lancaster, Deputy Administrator, AID, U.S. International Development Cooperation Agency; George Moose, Assistant Secretary, African Affairs, Department of State; and public witnesses.

TRADE ADJUSTMENT ASSISTANCE: A FAILURE FOR DISPLACED WORKERS

Committee on Government Operations: Subcommittee on Employment, Housing and Aviation held a hearing on Trade Adjustment Assistance: A Failure for Displaced Workers. Testimony was heard from the following officials of the Department of Labor: Gerald W. Peterson, Assistant Inspector General, Audit; and Douglas Ross, Assistant Secretary, Employment and Training Administration; and Linda G. Morra, Director, Education and Employment Issues, Human Resources Division, GAO.

IMPROVING AMERICA'S SCHOOLS ACT

Committee on Government Operations: Subcommittee on Human Resources and Intergovernmental Relations, hearing on H.R. 3130, Improving America's Schools Act of 1993. Testimony was heard from Thomas Payzant, Assistant Secretary, Elementary and Secondary Education, Department of Education; Luther Williams, Assistant Director, Education and Human Resources, NSF; and public witnesses.

MISCELLANEOUS MEASURES

Committee on Natural Resources: Subcommittee on National Parks, Forests, and Public Lands held a hearing on the following bills: H.R. 743, National Park Revitalization Act; H.R. 1493 and H.R. 2146, National Park Service Concessions Policy Reform Act of 1993. Testimony was heard from Representatives Synar and Meyers; Bonnie Cohen, Assistant Secretary, Policy, Management and Budget, Department of the Interior; and public witnesses.

OVERSIGHT

Committee on Post Office and Civil Service: Subcommittee on Census, Statistics and Postal Personnel and the Subcommittee on Postal Operations and Services continued joint oversight hearings on violence in the United States Postal Service. Testimony was heard from public witnesses.

FEDERAL WORKFORCE RESTRUCTURING ACT

Committee on Post Office and Civil Service: Subcommittee on Compensation and Employee Benefits held a hearing on H.R. 3218, Federal Workforce Restructuring Act of 1993. Testimony was heard from Philip Lader, Deputy Director, OMB; James L. Blum, Deputy Director, CBO; Marilynn Davis, Assistant Secretary, Administration, Department of Health and Human Services; Archer L. Durham, Assistant Secretary, Human Resources, Department of Energy; and Edwin A. Verburg, Director, Financial Services Directorate, Department of the Treasury.

ISTEA FLEXIBLE FUNDING PROVISIONS

Committee on Public Works and Transportation: Subcommittee on Investigations and Oversight continued hearings on ISTEA Flexible Funding Provisions. Testimony was heard from the following officials of the State of Pennsylvania: Howard Yerusalim, Secretary, Department of Transportation; Louis J. Gambaccini, Chief Operations Officer and General Manager, Southeast Pennsylvania Transportation Authority; John J. Coscia, Executive Director, Delaware Valley Regional Planning Commission; Robert Kochanowski, Executive Director, Southwest Pennsylvania Regional Planning Commission; the following officials of the State of Oregon: Donald E. Forbes, Director, Department of Transportation; Tom Walsh, General Manager, Tri-County Metropolitan Transit District; and Andrew Cotugno, Transportation Director, Metropolitan Service District; the following officials of the State of California: David M. Wetmore, Director, Office of the Governor, Department of Transportation; Larry Reuter, General Manager, Santa Clara County Transportation Authority; and Lawrence D. Dahms, Executive Director, Metropolitan Transportation Commission; David G. Snider, Division Engineer, Planning, Department of Transportation, State of Missouri; and public witnesses.

U.S. COURTHOUSE DESIGNATION; REPORTS

Committee on Public Works and Transportation: Subcommittee on Public Buildings and Grounds approved for full Committee action H.R. 3186, to designate the U.S. courthouse located in Houma, LA, as the "George Arceneaux, Jr., United States Courthouse."

Prior to this action, the Subcommittee held a hearing on these measures. Testimony was heard from Representative Tauzin.

The Subcommittee also approved 2 previously approved lease resolutions.

INTERIOR APPROPRIATIONS

Committee on Rules: Granted a rule providing that the motions printed in the joint explanatory statement of the committee of conference on H.R. 2520, making appropriations for the Department of the Interior and related agencies for the fiscal year ending September 30, 1994, and the motion printed in section 2 of the rule shall be considered as read. Clause 7 of Rule XVI is waived against the motions printed in the joint explanatory statement to dispose of the Senate amendments numbered 10, 24, 81, 102, 123, and 125 and the motion printed in section 2 to dispose of the Senate amendment numbered 18. Testimony was heard from Representatives Yates, Thomas of California, Regula, Kolbe, Skeen, Thomas of Wyoming, and Taylor of North Carolina.

NAFTA IMPLEMENTING LEGISLATION

Committee on Ways and Means: Concluded consideration of the NAFTA implementing legislation.

****

Wednesday, October 20, 1993

Senate

Chamber Action

Routine Proceedings, pages 25423–25516

Measures Introduced: Six bills and one resolution were introduced, as follows: S. 1570–1575, and S.J. Res. 147.

Page 25489

Measures Reported: Reports were made as follows:

S. 483, to provide for the minting of coins in commemoration of Americans who have been prisoners of war, with amendments.

VOL 139 PT 24 JA 5 1993 — JA 25 1994 UMI

S. 1159, to require the Secretary of the Treasury to mint coins in commemoration of women who have served in the Armed Forces of the United States, with amendments.

Page 25489

Measures Passed:

Land Conveyance: Senate passed H.R. 328, to direct the Secretary of Agriculture to convey certain lands to the town of Taos, New Mexico, clearing the measure for the President.

Page 25510

Defense Appropriations, 1994: Senate continued consideration of H.R. 3116, making appropriations for the Department of Defense for fiscal year ending September 30, 1994, with excepted committee amendments, taking action on amendments proposed thereto, as follows:

Pages 25423, 25447, 25453, 25455, 25507

Adopted:

(1) McCain Modified Amendment No. 1071, relating to selection procedures of contracts and grants for programs, projects, and activities funded by the Department of Defense.

Pages 25429, 25447

(2) By 99 yeas to 1 nays (Vote No. 320), Mitchell/Dole Amendment No. 1073, to express the sense of the Congress on funding for United States Armed Forces in Bosnia-Herzegovina.

Page 25479

Rejected:

Bradley Amendment No. 1070, to delete funding for the acquisition of tactical transport aircraft for support of Army and Air National Guard missions. (By 80 yeas to 20 nays (Vote No. 319), Senate tabled the amendment.)

Page 25423

Pending:

(1) Helms/Brown Modified Amendment No. 1072 (to committee amendment on page 154), to limit the use of funds for the Armed Forces of the United States to conduct operations in Haiti.

Page 25455

(2) Mitchell (for Dole/Mitchell) Amendment No. 1074, to express the sense of the Congress on funding for the deployment of United States Armed Forces in Haiti.

Page 25515

A unanimous-consent time-agreement was reached providing for further consideration of the pending amendments on Thursday, October 21, with votes to occur thereon.

Page 25516

Senate will continue consideration of the bill and amendments to be proposed thereto, on Thursday, October 21.

D.C. Appropriations, 1994—Further Conference: Senate further insisted on its amendments to H.R. 2492, making appropriations for the government of the District of Columbia and other activities chargeable in whole or in part against the revenues of said District for the fiscal year ending September 30, 1994, agreed to a further conference with the House thereon, and the chair appointed the following conferees: Senators Kohl, Murray, Feinstein, Byrd, Burns, Mack, and Hatfield.

Page 25458

Commerce/Justice/State Appropriations, 1994—Conference Report-Agreement: A unanimous-consent agreement was reached providing for consideration of the conference report on H.R. 2519, making appropriations for the Departments of Commerce, Justice, and State, the Judiciary, and related agencies for the fiscal year ending September 30, 1994, on Thursday, October 21, with a vote to occur thereon.

Pages 25506, 25575

Interior Appropriations, 1994—Cloture Motion Filed: By unanimous-consent agreement a motion was entered to close debate on the conference report on H.R. 2520, making appropriations for the Department of the Interior and related agencies for the fiscal year ending September 30, 1994, and by unanimous-consent providing for 1 hour of debate on the cloture motion on Thursday, October 21, and 2 hours of debate on Friday, October 22, with a vote to occur thereon.

Page 25506

Nominations Received: Senate received the following nominations:

Olivia A. Golden, of the District of Columbia, to be Commissioner on Children, Youth, and Families, Department of Health and Human Services.

Jane M. Wales, of New York, to be an Associate Director of the Office of Science and Technology Policy.

2 Navy nominations in the rank of admiral.

Page 25516

Messages From the House:	Page 25487
Measures Referred:	Page 25489
Measures Placed on Calendar:	Page 25489
Communications:	Page 25489
Executive Reports of Committees:	Page 25489
Statements on Introduced Bills:	Page 25489
Additional Cosponsors:	Page 25498
Amendments Submitted:	Page 25499
Notices of Hearings:	Page 25500
Authority for Committees:	Page 25500
Additional Statements:	Page 25501

Record Votes: Two record votes were taken today. (Total—320)

Pages 25428, 25485

Recess: Senate convened at 9:30 a.m., and recessed at 8:45 p.m., until 9:30 a.m. on Thursday, October 21. (For Senate's program, see the remarks of the Majority Leader in today's Record on page 25516.)

Committee Meetings

TELEVISION VIOLENCE

Committee on Commerce, Science, and Transportation: Committee held hearings to examine violent programming on television and its effects on children, and on S. 1383, S. 973, and S. 943, bills to reduce the amount of violence on television, receiving testimony from Senators Simon, Levin, and Durenberger; Janet Reno, Attorney General, Department of Justice; Edward Donnerstein, University of California, Santa Barbara, on behalf of the American Psychological Association; Robert E. Gould, National Coalition on TV Violence, Howard Stringer, CBS Broadcast Group, and Winston H. Cox, Showtime Networks, Inc., all of New York, New York; Catherine A. Belter, National Parent-Teacher Association, and Jack Valenti, Motion Picture Association of America, both of Washington, D.C.; Al DeVaney, WPWR–TV Channel 50, Chicago, Illinois, on behalf of the Association of Independent Television Stations, Inc.; Gael T. Davis, National Council of Negro Women, and George Vradenburg, Fox, Inc., both of Los Angeles, California; Paul Dovre, Concordia College, Moorhead, Minnesota; and Lindsay Wagner, Pacific Palisades, California.

Hearings were recessed subject to call.

ANTARCTIC SCIENTIFIC RESEARCH AND TOURISM

Committee on Commerce, Science, and Transportation: Committee concluded hearings on S. 1427, to provide the necessary authority to manage activities in Antarctica involving United States scientific research expeditions and tourism, and to regulate the taking of Antarctic marine living resources, after receiving testimony from Tucker Scully, Director, Office of Oceans Affairs, Department of State; Cornelius W. Sullivan, Director, Office of Polar Programs, and Lawrence Rudolph, Acting General Counsel, both of the National Science Foundation; Louis J. Lanzerotti, AT&T Bell Laboratories, Murray Hill, New Jersey, on behalf of the National Research Council; Bruce Manheim, Environmental Defense Fund, and Susan Sabella, Greenpeace, Antarctic Campaign, both of Washington, D.C.; and John Splettstoesser, International Association of Antarctic Tour Operators, Rockland, Maine.

NOMINATIONS

Committee on Environment and Public Works: Committee concluded hearings on the nominations of Mary Dolores Nichols, of California, to be Assistant Administrator for Air and Radiation, and Jonathan Z. Cannon, of Virginia, to be Assistant Administrator for Administration and Resources Management and Chief Financial Officer, both of the Environmental Protection Agency, after the nominees testified and answered questions in their own behalf. Ms. Nichols was introduced by Senator Boxer, and Mr. Cannon was introduced by Senator Warner.

NAFTA

Committee on Finance: Committee met and began consideration of proposed legislation to implement the North American Free Trade Agreement (NAFTA), but did not complete action thereon, and will meet again tomorrow.

NOMINATIONS

Committee on Foreign Relations: Committee concluded hearings on the nominations of Larry E. Byrne, of Virginia, to be Associate Administrator for Finance and Administration, Agency for International Development, and Jennifer Anne Hillman, of the District of Columbia, for the rank of Ambassador during her tenure of service as Chief Textile Negotiator, after the nominees testified and answered questions in their own behalf. Mr. Byrne was introduced by Senator Robb.

SOMALIA

Committee on Foreign Relations: Committee held hearings to examine the United States role and international peace operations in Somalia, receiving testimony from Madeleine K. Albright, United States Ambassador to the United Nations.

Hearings were recessed subject to call.

NATIONAL DRUG CONTROL

Committee on the Judiciary: Committee concluded hearings to examine national drug control strategies, focusing on methods for breaking the cycle of drug abuse, after receiving testimony from Representative Schumer; Lee P. Brown, Director, Office of National Drug Control Policy; and William J. Bennett, Empower America, Washington, D.C., former Director of National Drug Control Policy.

NOMINATIONS

Committee on the Judiciary: Committee concluded hearings on the nominations of Martha Craig Daughtrey, of Tennessee, to be United States Circuit Judge for the Sixth Circuit, Lawrence L. Piersol, to be United States District Judge for the District of South Dakota, and Thomas M. Shanahan, to be United States District Judge for the District of Nebraska, after the nominees testified and answered questions in their own behalf. Ms. Daughtrey was introduced by Senators Sasser and Mathews and Representatives Gordon and Clement, Mr. Piersol was introduced by Senators Pressler and Daschle, and Mr. Shanahan was introduced by Senators Exon and Kerrey and Representative Hoagland.

BUSINESS MEETING

Committee on Labor and Human Resources: Committee ordered favorably reported the following business items:

S. 1569, authorizing funds for fiscal years 1994–1997 to improve the health status of racial and ethnic minorities;

VOL 139 PT 24 JA 5 1993 — JA 25 1994 UMI

S. 1523, authorizing funds for fiscal year 1994 for programs of the Stewart B. McKinney Homeless Assistance Act; and

The nominations of William B. Gould IV, of California, to be a Member of the National Labor Relations Board, Martin John Manley, of California, to be Assistant Secretary of Labor for the Office of the American Workplace, and John Calhoun Wells, of Texas, to be Director, Federal Mediation and Conciliation Service.

NATIONAL HEALTH CARE REFORM

Committee on Labor and Human Resources: Committee continued hearings on the Administration's proposed Health Security Act, to establish comprehensive health care for every American, focusing on health alliances that would make contracts with insurance plans to provide coverage for large numbers of individuals and businesses in various geographical areas, receiving testimony from Judy Feder, Principal Deputy Assistant Secretary of Health and Human Services for Planning and Evaluation; Lesley Cummings, California Managed Risk Medical Insurance Board, Sacramento; and Judith G. Waxman, Families USA Foundation, Sean Sullivan, National Business Coalition on Health, on behalf of the Jackson Hole Group, Jeffrey Smedsrud, Communicating for Agriculture, on behalf of the Voluntary Purchasing Cooperative Coalition, Elliot K. Wicks, Institute for Health Policy Solutions, and Robert L. Laszewski, Health Policy and Strategy Associates, all of Washington, D.C.

Hearings continue on Friday, October 22.

NOMINATION

Committee on Labor and Human Resources: Committee concluded hearings on the nomination of Diane B. Frankel, of California, to be Director of the Institute of Museum Services, National Foundation on the Arts and the Humanities, after the nominee, who was introduced by Senator Boxer and Representative Pelosi, testified and answered questions in her own behalf.

INDIAN SELF-GOVERNANCE

Committee on Indian Affairs: Committee held oversight hearings on the implementation of the Tribal Self-Governance Demonstration Project of the Indian Self Determination and Education Assistance Act (P.L. 93–638), receiving testimony from Michael E. Lincoln, Acting Director, Indian Health Service, Department of Health and Human Services; William Lavell, Director, Office of Self-Governance, Bureau of Indian Affairs, Department of the Interior; Marge Anderson, Mille Lacs Band of Chippewa Indians, Onamia, Minnesota; William Ron Allen, Jamestown Band of Klallam Indians, Sequim, Washington; Elmer Manatowa, Jr., Sac and Fox Nation, Stroud, Oklahoma; Joe DeLaCruz, Quinault Business Committee, Taholah, Washington; Michael Pablo, Confederated Salish and Kootenai Tribes of the Flathead Reservation, Pablo, Montana; Henrich Kadake, Organized Village of Kake, Kake, Alaska; Edward Thomas, Central Council of Tlingit and Haida Indian Tribes of Alaska, Juneau; Joseph C. Raphael, Grand Traverse Band of Ottawa and Chippewa Indians, Suttons Bay, Michigan; Harold DeMoss, Cherokee Nation of Oklahoma, Tahlequah; and Faith Roessel, Washington, D.C., on behalf of the Navajo Nation.

Hearings were recessed subject to call.

House of Representatives

Chamber Action

Bills Introduced: 9 public bills, H.R. 3318–3326; and 3 resolutions, H.J. Res. 281, H. Con. Res. 169, and H. Res. 281 were introduced.

Page 25641

Reports Filed: Reports were filed as follows:

Conference report on H.R. 2492, making appropriations for the government of the District of Columbia and other activities chargeable in whole or in part against the revenues of said District for the fiscal year ending September 30, 1994 (H. Rept. 103–303); and

H. Res. 282, providing for consideration of H.J. Res. 281, making further continuing appropriations for the fiscal year 1994 (H. Rept. 103–304).

Pages 25612, 25641

Speaker Pro Tempore: Read a letter from the Speaker wherein he designates Representative Volkmer to act as Speaker pro tempore for today.

Page 25517

District of Columbia Appropriations: House insisted on its disagreement to the Senate amendments to H.R. 2492, making appropriations for the government of the District of Columbia and other activities chargeable in whole or in part against the revenues of said District for the fiscal year ending September 30, 1994; and asked a further conference. Appointed as conferees: Representatives Dixon, Stokes, Durbin, Kaptur, Skaggs, Pelosi, Natcher, Walsh, Istook, Bonilla, and McDade.

Page 25530

Earlier, by a yea-and-nay vote of 206 yeas to 224 nays, Roll No. 518, the House failed to agree to the conference report on the bill.

Page 25530

Commerce—State—Justice Appropriations: The House receded in its disagreement and concurred with amendment in Senate amendments numbered 147 (by a yea-and-nay vote of 422 yeas to 2 nays, Roll No. 519), 148 (by a yea-and-nay vote of 367 yeas to 61 nays, Roll No. 520), 171 (agreed to recede by a yea-and-nay vote of 259 yeas to 172 nays, Roll No. 521; and concurred, with amendment, by a voice vote), 174, and 175 to the conference report on H.R. 2519, making appropriations for the Departments of Commerce, Justice, and State, the Judiciary, and related agencies for the fiscal year ending September 30, 1994—clearing the measure for Senate action.

Page 25530

Interior Appropriations: House agreed to the conference report on H.R. 2520, making appropriations for the Department of the Interior and related agencies for the fiscal year ending September 30, 1994.

Page 25571

House receded in its disagreement and concurred in Senate amendments numbered 27, 41, 42, 43, 49, 50, 51, 54, 67, 76, 82, 95, 101, and 111.

Page 25596

House receded in its disagreement and concurred with amendment in Senate amendments numbered 1 (by a yea-and-nay vote of 296 yeas to 131 nays, Roll No. 523), 2, 4, 10, 12 (by a yea-and-nay vote of 293 ayes to 131 nays, Roll No. 524), 18, 23, 24, 38, 39, 62, 69, 71, 72, 73, 74, 75, 77, 81, 84, 90, 100, 102, 118, 120, 121, 123, (by a yea-and-nay vote of 317 yeas to 106 nays, Roll No. 525), and 125.

Pages 25589, 25596, 25611

House insisted on its disagreement to the amendment of the Senate numbered 124—clearing the measure for Senate action.

Page 25608

H. Res. 279, the rule which waived all points of order against consideration of the conference report, was agreed to earlier by a yea-and-nay vote of 253 years to 174 nays, Roll No. 522.

Page 25562

Senate Messages: Message received from the Senate today appears on page 25562.

Quorum Calls—Votes: Eight yea-and-nay votes developed during the proceedings of the House today and appear on pages 25530, 25534, 25539, 25560, 25571, 25589, 25592, 25607. There were no quorum calls.

Adjournment: Met at 10 a.m. and adjourned at 11:44 p.m.

Committee Meetings

NAFTA

Committee on Agriculture: Began consideration of the NAFTA.

Will continue on October 22.

CONSUMER REPORTING REFORM ACT

Committee on Banking, Finance and Urban Affairs: Subcommittee on Consumer Credit and Insurance held a hearing on H.R. 1015, Consumer Reporting Reform Act of 1993. Testimony was heard from Senator Bryan; Representatives Torres and Shaw; David Medine, Associate Director, Credit Practices, FTC; Roland W. Burris, Attorney General, State of Illinois; J. Joseph Curran, Jr., Attorney General, State of Maryland; and a public witness.

ANTI–MONEY LAUNDERING ACT

Committee on Banking, Finance and Urban Affairs: Subcommittee on Financial Institutions Supervision, Regulation and Deposit Insurance held a hearing on H.R. 3235, Anti–Money Laundering Act of 1993. Testimony was heard from the following officials of the Department of the Treasury: Ronald K. Noble, Assistant Secretary, Enforcement; Dennis E. Crawford, Chief, Criminal Investigations Division, Los Angeles Division, IRS; and public witnesses.

SCHOOL-TO-WORK OPPORTUNITIES ACT

Committee on Education and Labor: Continued hearings on H.R. 2884, School-to-Work Opportunities Act of 1993. Testimony was heard from public witnesses.

Hearings continue October 27.

COMPREHENSIVE OCCUPATIONAL SAFETY AND HEALTH REFORM ACT

Committee on Education and Labor: Subcommittee on Labor Standards, Occupational Health and Safety continued hearings on H.R. 1280, Comprehensive Occupational Safety and Health Reform Act. Testimony was heard from Clarence Crawford, Associate Director, Education and Employment Issues, GAO; John Lennes, Commissioner, Department of Labor, State of Minnesota; and a public witness.

CURRENT SITUATION IN HAITI

Committee on Foreign Affairs: and the Subcommittee on Western Hemisphere Affairs received a joint briefing on the Current Situation in Haiti. The Committee was briefed by Alexander F. Watson, Assistant Secretary, Inter-American Affairs, Department of State; and Frank Wisner, Under Secretary, Policy, Department of Defense.

IRAQ CLAIMS ACT

Committee on Foreign Affairs: Concluded hearings on H.R. 3221, Iraq Claims Act of 1993. Testimony was heard from public witnesses.

HUMAN RIGHTS ABUSES AGAINST WOMEN

Committee on Foreign Affairs: Subcommittee on International Security, International Organizations and Human Rights concluded hearings on Human Rights Abuses Against Women, Part 3. Testimony was heard from former Representative Geraldine Ferraro, State of New York; and a public witness.

COMMITTEE BUSINESS

Committee on House Administration: Subcommittee on Administrative Oversight met to consider pending business.

VOL 139 PT 24 JA 5 1993 — JA 25 1994 UMI

IMMIGRATION ENFORCEMENT AND ASYLUM REFORM ACT

Committee on the Judiciary: Subcommittee on International Law, Immigration, and Refugees approved for full Committee action the introduction of a clean bill in lieu of H.R. 2602, Immigration Enforcement and Asylum Reform Act of 1993.

ATLANTIC BLUEFIN TUNA GREATER INTERNATIONAL COOPERATION; ATLANTIC TUNAS CONVENTION ACT REAUTHORIZATION

Committee on Merchant Marine and Fisheries: Subcommittee on Fisheries Management approved for full Committee action H. Con. Res. 169, calling for greater international cooperation in the conservation of Atlantic Bluefin Tuna.

The Subcommittee also held a hearing on H.R. 779, to reauthorize the Atlantic Tunas Convention Act of 1976. Testimony was heard from Nancy Foster, Acting Assistant Administrator, Fisheries, National Marine Fisheries Service, NOAA, Department of Commerce; and public witnesses.

PRIVATE BILLS; MARITIME TRUST FUND ACT

Committee on Merchant Marine and Fisheries: Subcommittee on Merchant Marine approved for full Committee action the following bills: H.R. 3133, amended, to authorize the Secretary of Transportation to issue a certificate of documentation with appropriate endorsement for employment in the coastwise trade of the United States for the vessel *Elissa;* and H.R. 3143, to authorize the issues of a certificate of documentation with appropriate endorsement for the vessel *Grizzly Processor.*

The Subcommittee also held a hearing on H.R. 2380, Maritime Trust Fund Act of 1993. Testimony was heard from public witnesses.

MISCELLANEOUS MEASURES

Committee on Natural Resources: Ordered reported the following bills: S. 836, El Camino Real de Tierra Adentro Study Act of 1993; S. 983, El Camino Real Para Los Texas Study Act of 1993; and H.R. 457, amended, to provide for the conveyance of lands to certain individuals in Butte County, California.

MISCELLANEOUS MEASURES

Committee on Post Office and Civil Service: Subcommittee on Civil Service approved for full Committee action amended the following bills: H.R. 2970, to reauthorize the Office of Special Counsel; and H.R. 3218, Federal Workforce Restructuring Act of 1993.

ADVANCED AIRCRAFT TECHNOLOGY AND FAA AIRCRAFT CERTIFICATION

Committee on Public Works and Transportation: Subcommittee on Aviation held a hearing on Advanced Aircraft Technology and Federal Aviation Administration Aircraft Certification. Testimony was heard from Wesley C. Harris, Associate Administrator, Aeronautics, NASA; Anthony J. Broderick, Associate Administrator, Regulation and Certification, FAA, Department of Transportation; Kenneth M. Mead, Director, Transportation Issues, Resources, Community, and Economic Development Commission, GAO; and public witnesses.

DISTRICT OF COLUMBIA APPROPRIATIONS

Committee on Rules: Heard testimony but took no action on the conference report on H.R. 2492, making appropriations for the government of the District of Columbia and other activities chargeable in whole or in part against the revenues of said District for the fiscal year ending September 30, 1994. Testimony was heard from Representatives Dixon and Smith of New Jersey.

EMPLOYEE RETIREMENT INCOME SECURITY ACT AMENDMENTS

Committee on Rules: Heard testimony from Chairman Ford and Representatives Berman and Fawell but, no action was taken on H.R. 1036, to amend the Employee Retirement Income Security Act of 1974 to provide that such act does not preempt certain State laws.

FURTHER CONTINUING APPROPRIATIONS

Committee on Rules: Granted a rule providing for consideration of H.J. Res. 281, making further continuing appropriations for the fiscal year ending 1994, in the House, any rule of the House to the contrary notwithstanding. The rule provides that the 1 hour of debate will be equally divided and controlled by the chairman and ranking minority member of the Appropriations Committee. The rule provides one motion to recommit.

NASA'S COMMERCIAL SPACE PROGRAMS

Committee on Science, Space, and Technology: Subcommittee on Space held a hearing on NASA's Commercial Space Programs. Testimony was heard from Gregory Reck, Acting Associate Administrator, Advanced Concepts and Technology, NASA; and public witnesses.

♦♦♦♦♦♦♦♦♦♦♦♦

Thursday, October 21, 1993

Senate

Chamber Action

Routine Proceedings, pages 25695–25890

Measures Introduced: Five bills and three resolutions were introduced, as follows: S. 1576–1580, S. Res. 153 and 154, and S. Con. Res. 48.

Page 25855

Measures Reported: Reports were made as follows:

S. 656, to provide for indoor air pollution abatement, including indoor radon abatement, with an amendment in the nature of a substitute. (S. Rept. No. 103–161)

H.R. 1345, to designate the Federal building located at 280 South First Street in San Jose, California, as the "Robert F. Peckham United States Courthouse and the Federal Building". (S. Rept. No. 103–162)

S.J. Res. 41, proposing an amendment to the Constitution of the United States to require a balanced budget. (S. Rept. No. 103–163)

S. Res. 153, to comply with the issuance of a subpoena. (S. Rept. No. 103–164)

H.R. 2824, to modify the project for flood control, James River Basin, Richmond, Virginia.

Page 25854

Measures Passed:

Defense Appropriations, 1994: Senate passed H.R. 3116, making appropriations for the Department of Defense for fiscal year ending September 30, 1994, after agreeing to excepted committee amendments, and after taking action on amendments proposed thereto, as follows:

Pages 25695, 25698, 25752, 25780

Adopted:

(1) By 98 yeas to 2 nays (Vote No. 322), Mitchell (for Dole/Mitchell) Amendment No. 1074, to express the sense of the Congress on funding for the deployment of United States Armed Forces in Haiti.

Pages 25695, 25698

(2) Inouye Amendment No. 1075, to provide for the conveyance of Kaho'olawe Island, Hawaii, to the State of Hawaii, to provide for the environmental restoration and clean-up of the Island.

Page 25755

(3) Inouye (for Nunn) Amendment No. 1077, to provide funds for the Department of Defense Pilot Mentor-Protege Program under which developmental assistance is furnished by major Defense contractors as mentors to small business concerns owned and controlled by socially and economically disadvantaged individuals so that such firms may become better qualified subcontractors or suppliers on Defense contracts.

Page 25760

(4) Warner/Kerry Amendment No. 1078, to provide funds for the design and demonstration of a technology for the processing of offshore flared gas into low-cost methanol.

Page 25772

(5) Stevens (for D'Amato/Dole) Amendment No. 1081, to express the sense of the Congress to urge the Department of Justice to investigate possible Federal civil rights violations involving Crown Heights, New York.

Page 25794

Rejected:

(1) By 19 yeas and 81 nays (Vote No. 321), Helms/Brown Modified Amendment No. 1072 (to committee amendment on page 154), to limit the use of funds for the Armed Forces of the United States to conduct operations in Haiti.

Pages 25695, 25698

(2) Grassley Amendment No. 1076, to prohibit the use of Department of Defense funds to pay the cost of excessive compensation for contract seamen. (By 67 yeas to 30 nays (Vote No. 324), Senate tabled the amendment.)

Page 25757

(3) Lautenberg/Simon Amendment No. 1079, to eliminate funding for the National Board for the Promotion of Rifle Practice. (By 67 yeas to 30 nays (Vote No. 325), Senate tabled the amendment.)

Page 25790

Withdrawn:

Domenici/Nunn Amendment No. 1068, to extend caps on defense and nondefense discretionary spending levels through fiscal year 1998.

Page 25781

Senate insisted on its amendments, requested a conference with the House thereon, and the chair appointed the following conferees: Senators Inouye, Hollings, Johnston, Byrd, Leahy, Sasser, DeConcini, Bumpers, Lautenberg, Harkin, Stevens, D'Amato, Cochran, Specter, Domenici, Nickles, Gramm, Bond, and Hatfield.

Page 25797

Enrollment Correction: Senate agreed to S. Con. Res. 48, to correct technical errors in the enrollment of the bill H.R. 2403.

Page 25803

Continuing Appropriations: Senate passed H.J. Res. 281, making further continuing appropriations for the fiscal year 1994, clearing the measure for the President.

Page 25824

Most-Favored-Nation Treatment/Romania: Committee on Finance was discharged from further consideration of H.J. Res. 228, to approve the extension of nondiscriminatory treatment with respect to the products of Romania, and the resolution was then passed, clearing the measure for the President.

Page 25877

Commerce/Justice/State Appropriations, 1994—Conference Report: By 90 yeas to 10 nays (Vote No. 323), Senate agreed to the conference report on H.R. 2519, making appropriations for the Departments of Commerce, Justice, and State, the Judiciary, and related agencies for the fiscal year ending September 30, 1994, clearing the measure for the President.

Page 25729

Senate concurred in the amendments of the House to Senate amendment Nos. 3, 5, 10, 21, 22, 23, 27, 30, 31, 34, 37, 44, 52, 63, 64, 67, 71, 73, 75, 78, 81, 84, 93, 97, 101, 110, 111, 113, 114, 115, 122, 129, 130, 132, 133, 135, 138, 139, 140, 141, 142, 147, 148, 149, 150, 159, 161, 162, 166, 169, 170, 174, and 175.

Page 25735

VOL 139 PT 24 JA 5 1993 — JA 25 1994 UMI

Transportation Appropriations, 1994—Conference Report: Senate agreed to the conference report on H.R. 2750, making appropriations for the Department of Transportation and related agencies for the fiscal year ending September 30, 1994, clearing the measure for the President.

Page 25797

Senate concurred in the amendment of the House to Senate amendment Nos. 8, 9, 10, 11, 15, 16, 17, 29, 33, 35, 36, 45, 46, 47, 53, 54, 60, 70, 73, 74, 88, 92, 93, 106, 124, 125, 127, 128, 133, 134, 140, 142, 143, 150, 158, 159, 163, 175, 176, 177, 180, 182, 185, and 186.

Page 25801

VA/HUD Appropriations, 1994—Conference Report: Senate agreed to the conference report on H.R. 2491, making appropriations for the Departments of Veterans Affairs and Housing and Urban Development, and for sundry independent agencies, boards, commissions, corporations, and offices for the fiscal year ending September 30, 1994, clearing the measure for the President.

Page 25804

Senate concurred in the amendment of the House to Senate amendment Nos. 38 and 113.

Pages 25805, 25814

Interior Appropriations, 1994—Conference Report—Cloture Vote: By 53 yeas to 41 nays (Vote No. 326), three-fifths of those Senators duly chosen and sworn not having voted in the affirmative, Senate failed to close further debate on the conference report on H.R. 2520, making appropriations for the Department of the Interior and related agencies for the fiscal year ending September 30, 1994.

Pages 25729, 25740, 25825

A second motion was entered to close further debate on the conference report and, in accordance with the provisions of Rule XXII of the Standing Rules of the Senate, a vote on the second cloture motion will occur on Tuesday, October 26.

Page 25852

Emergency Unemployment Compensation—Cloture Motion Filed: A motion was entered to close debate on the motion to proceed to H.R. 3167, to extend the emergency unemployment compensation program, and to establish a system of worker profiling.

Pages 25824, 25876

Subsequently, the cloture motion was vitiated, and by unanimous consent, an agreement was reached providing for the consideration of the bill on Monday, October 25.

Page 25876

Treasury/Postal Service Appropriations, 1994 Conference Report: A unanimous-consent agreement was reached providing that when the Senate receives a message from the House that the House has agreed to S. Con. Res. 48, to correct technical errors in the enrollment of H.R. 2403, Treasury/Postal Service Appropriations, 1994, that the Conference Report accompanying the bill shall be deemed to have been adopted.

Page 25876

Treaties Approved: The following treaty having passed through its various parliamentary stages, up to and including the presentation of the resolutions of ratification, upon division, two-thirds of the Senators present and having voted in the affirmative, the resolutions of ratification were agreed to:

Treaty with the Republic of Kazakhstan Concerning the Reciprocal Encouragement and Protection of Investment (Treaty Doc. No. 103–12).

Page 25853

Removal of Injunction of Secrecy: The injunction of secrecy was removed from the following treaties:

Tax Convention with the Czech Republic (Treaty Doc. No. 103–17); and

Tax Convention with the Slovak Republic (Treaty Doc. No. 103–18).

The treaties were transmitted to the Senate today, considered as having been read for the first time, and referred, with accompanying papers, to the Committee on Foreign Relations and ordered to be printed.

Page 25877

Messages From the President: Senate received the following messages from the President of the United States:

Transmitting a report of the agreement with the Polish People's Republic relative to fisheries; which was referred jointly, pursuant to 16 United States Code 1823 (b), to the Committee on Commerce, Science and Transportation, and to the Committee on Foreign Relations. (PM–58).

Page 25853

Nominations Confirmed: Senate confirmed the following nominations:

Nora Slatkin, of Maryland, to be an Assistant Secretary of the Navy.

Hulett Hall Askew, of Georgia, to be a Member of the Board of Directors of the Legal Services Corporation for a term expiring July 13, 1995.

Laveeda Morgan Battle, of Alabama, to be a Member of the Board of Directors of the Legal Services Corporation for a term expiring July 13, 1995.

John G. Brooks, of Massachusetts, to be a Member of the Board of Directors of the Legal Services Corporation for a term expiring July 13, 1995.

Nancy Hardin Rogers, of Ohio, to be a Member of the Board of Directors of the Legal Services Corporation for a term expiring July 13, 1995.

Douglas S. Eakeley, of New Jersey, to be a Member of the Board of Directors of the Legal Services Corporation for a term expiring July 13, 1996.

F. William McCalpin, of Missouri, to be a Member of the Board of Directors of the Legal Services Corporation for a term expiring July 13, 1996.

Maria Luisa Mercado, of Texas, to be a Member of the Board of Directors of the Legal Services Corporation for a term expiring July 13, 1996.

Thomas F. Smegal, Jr., of California, to be a Member of the Board of Directors of the Legal Services Corporation for a term expiring July 13, 1996.

John T. Broderick, Jr., of New Hampshire, to be a Member of the Board of Directors of the Legal Services Corporation for a term expiring July 13, 1996.

John Despres, of the District of Columbia, to be an Assistant Secretary of Commerce.

Edna Fairbanks-Williams, of Vermont, to be a Member of the Board of Directors of the Legal Services Corporation for the term expiring July 13, 1995.

Ernestine P. Watlington, of Pennsylvania, to be a Member of the Board of Directors of the Legal Services Corporation for the term expiring July 13, 1996.

William J. Gilmartin, of Pennsylvania, to be an Assistant Secretary of Housing and Urban Development.

John Calhoun Wells, of Texas, to be Federal Mediation and Conciliation Director.

Cassandra M. Pulley, of the District of Columbia, to be Deputy Administrator of the Small Business Administration.

Pages 25853, 25891

Nominations Received: Senate received the following nominations:

Martha Anne Krebs, of California, to be Director of the Office of Energy Research, Department of Energy.

Mary Rita Cooke Greenwood, of California, to be an Associate Director of the Office of Science and Technology Policy.

Alan D. Bersin, of California, to be United States Attorney for the Southern District of California for the term of 4 years.

James Burton Burns, of Illinois, to be United States Attorney for the Northern District of Illinois for the term of 4 years.

Joseph Leslie Famularo, of Kentucky, to be United States Attorney for the Eastern District of Kentucky for the term of 4 years.

Walter Charles Grace, of Illinois, to be United States Attorney for the Southern District of Illinois for the term of 4 years.

Michael David Skinner, of Louisiana, to be United States Attorney for the Western District of Louisiana for the term of 4 years.

A routine list in the Foreign Service.

Page 25890

Messages From the President:	Page 25853
Messages From the House:	Page 25854
Measures Placed on Calendar:	Page 25854
Communications:	Page 25854
Executive Reports of Committees:	Page 25854
Statements on Introduced Bills:	Page 25855
Additional Cosponsors:	Page 25862
Amendments Submitted:	Page 25865
Notices of Hearings:	Page 25868
Authority for Committees:	Page 25868
Additional Statements:	Page 25868

Record Votes: Six record votes were taken today. (Total–326)

Pages 25729, 25735, 25769, 25793, 25852

Recess: Senate convened at 9:30 a.m., and recessed at 11:34 p.m., until 2 p.m., on Monday, October 22. (For Senate's program, see the remarks of the Majority Leader in today's Record on pages 25876, 25890.)

Committee Meetings

NOMINATIONS

Committee on Armed Services: Committee ordered favorably reported the nomination of John J. Hamre, of South Dakota, to be Comptroller of the Department of Defense, and 5,728 routine military nominations in the Army, Navy, and Air Force.

EMPLOYEE STOCK OPTIONS

Committee on Banking, Housing, and Urban Affairs: Subcommittee on Securities held hearings on issues relating to employee stock option accounting, focusing on the impact and merits of the accounting principles and concepts of a proposal by the Financial Accounting Standards Board to establish new accounting for employee stock options and other awards which are based on the price of a corporation's stock, receiving testimony from Senators Lieberman, Bradley, and Levin; Representative Eshoo; Sarah A.B. Teslik, Council of Institutional Investors, and Douglas L. Maine, MCI Communications Corporation, on behalf of the Coalition for American Equity Expansion, both of Washington, D.C.; Lisa A. Conte, Shaman Pharmaceuticals Inc., South San Francisco, California, on behalf of the Biotechnology Industry Organization; Michael W. Brown, Microsoft Corporation, Redmond, Washington, on behalf of the NASDAQ Stock Market; Mary E. Barth, Harvard University, on behalf of the American Accounting Association, and James F. Morgan, Morgan, Holland Ventures Corp., on behalf of the National Venture Capital Association, both of Boston, Massachusetts; James P. Melican, International Paper, Purchase, New York, on behalf of the National Association of Manufacturers; Robert Gilbertson, CMX Systems, Inc., Wallingford, Connecticut, on behalf of the American Electronics Association; James J. Leisenring, Financial Accounting Standards Board, Norwalk, Connecticut; James R. Bunt, General Electric Company, Fairfield, Connecticut, on behalf of the Financial Executives Institute; and Dane A.

VOL 139 PT 24 JA 5 1993 — JA 25 1994 UMI

Miller, Biomet, Inc., Warsaw, Indiana, on behalf of the Association of Publicly Traded Companies.

Hearings were recessed subject to call.

NAFTA

Committee on Commerce, Science, and Transportation: Committee held hearings on proposed legislation to implement the North American Free Trade Agreement (NAFTA), focusing on its foreign policy implications, workers' rights, environment aspects, and its effect on recent Mexican political and electoral reforms, receiving testimony from Michael Kantor, United States Trade Representative; Timothy E. Wirth, Counselor, Department of State; and numerous public witnesses.

Hearings were recessed subject to call.

INSULAR AREAS POLICY ACT

Committee on Energy and Natural Resources: Committee concluded hearings on S. 447, to facilitate the development of Federal policies with respect to those territories under the jurisdiction of the Secretary of the Interior, after receiving testimony from Leslie M. Turner, Assistant Secretary of the Interior for Territorial and International Affairs; David Cruise, Director of Intergovernmental Affairs, Department of Commerce; Guam Governor Joseph F. Ada, Agana; and American Samoa Lieutenant Governor Tauese P.F. Sunia, Pago Pago.

ACID RAIN

Committee on Environment and Public Works: Subcommittee on Clean Air and Nuclear Regulation held hearings on the implementation of the acid rain provisions of Title IV of the Clean Air Act Amendments of 1990, receiving testimony from Michael H. Shapiro, Acting Assistant Administrator for Air and Radiation, Environmental Protection Agency; Illinois State Representative David D. Phelps, El Dorado; Wyoming Deputy Attorney General Mary B. Guthrie, Cheyenne; Richard Abdoo, Wisconsin Electric Power Company, Milwaukee; Joseph Goffman, Environmental Defense Fund, Washington, D.C.; Carlton W. Bartels, Cantor Fitzgerald Environmental Brokerage Services, New York, New York; Patrick H. Arbor, Chicago Board of Trade, and Gerald M. Keenan, Palmer Bellevue Corporation, both of Chicago, Illinois; and Ashley Brown, Harvard University, Cambridge, Massachusetts.

Hearings were recessed subject to call.

NAFTA

Committee on Finance: Committee continued consideration of proposed legislation to implement the North American Free-Trade Agreement (NAFTA), but did not complete action thereon, and recessed subject to call.

NOMINATION

Committee on Foreign Relations: Committee concluded hearings on the nomination of Victor L. Tomseth, of Oregon, to be Ambassador to the Lao People's Democratic Republic, after the nominee testified and answered questions in his own behalf.

BUSINESS MEETING

Committee on the Judiciary: Subcommittee on Juvenile Justice approved for full committee consideration, with an amendment in the nature of a substitute, S. 1087, to prohibit the possession of a handgun or ammunition by, or the private transfer of a handgun or ammunition to, a juvenile.

REGULATION OF DIETARY SUPPLEMENTS

Committee on Labor and Human Resources: Committee concluded hearings to examine how the Federal Government should regulate the marketing and use of dietary supplements, and related measures, including S. 784, to strengthen Federal standards with respect to dietary supplements, after receiving testimony from Representative Richardson; David A. Kessler, Commissioner, Food and Drug Administration, Department of Health and Human Services; John W. Bode, Olsson, Frank and Weeda, on behalf of the National Food Processors Association, Timothy B. Dyk, Jones, Day, Reavis & Pogue, Stephen H. McNamara, Hyman, Phelps & McNamara, on behalf of the Utah Natural Products Alliance, and Bruce Silverglade, Center for Science in the Public Interest, all of Washington, D.C.; Patricia Hausman, Gaithersburg, Maryland; and Michael Janson, Cambridge, Massachusetts.

BUSINESS MEETING

Committee on Labor and Human Resources: Subcommittee on Education, Arts and Humanities approved for full committee consideration the following bills:

S. 286, authorizing funds for fiscal years 1995 through 1999 for programs of the Office of Educational Research and Improvement, Department of Education, with an amendment in the nature of a substitute; and

S. 1125, authorizing funds for fiscal years 1994 and 1995 to provide grants to State and local educational agencies to develop comprehensive school violence and drug prevention programs, with an amendment in the nature of a substitute.

House of Representatives

Chamber Action

Bills Introduced: 17 public bills, H.R. 3327–3343; 1 private bill, H.R. 3344 were introduced.

Page 25693

Transportation Appropriations: House agreed to the conference report on H.R. 2750, making appropriations for the Department of Transportation and related agencies for the fiscal year ending September 30, 1994.

Page 25670

House receded in its disagreement and concurred in Senate amendments numbered 1, 2, 3, 4, 5, 6, 7, 12, 13, 14, 21, 23, 26, 56, 122, 149, 154, 155, and 172.

Page 25679

Objection was heard to a unanimous-consent request to vacate the action wherein the House receded and concurred in Senate amendment numbered 172.

Page 25686

House receded in its disagreement and concurred with amendment in Senate amendments numbered 8, 9, 10, 11, 15, 16, 17, 29, 33, 35, 36, 45, 46, 47, 53, 54, 60, 70, 73, 74, 88, 92, 93, 106, 124, 125, 127, 128, 133, 134, 140, 142, 143, 150, 158, 159, 163, 175, 176, 177, 180, 182, 185, and 186—clearing the measure for Senate action.

Page 25679

Continuing Appropriations: House passed H.J. Res. 281, making further continuing appropriations for the fiscal year 1994.

Page 25687

Rejected the McDade motion to recommit the bill to the Committee on Appropriations.

Page 25690

H. Res. 282, the rule under which the joint resolution was considered, was agreed to earlier by voice vote.

Page 25687

Recess: House recessed at 12:34 p.m. and reconvened at 2:35 p.m.

Page 25691

Late Report: Objection was heard to unanimous-consent request that conferees have until midnight tonight to file a conference report on H.R. 2445, making appropriations for energy and water development for the fiscal year ending September 30, 1994.

Page 25691

Legislative Program: The Majority Leader announced the legislative program for the week of October 25. Agreed to adjourn from Friday to Tuesday.

Page 25692

Calendar Wednesday: Agreed to dispense with Calendar Wednesday business of October 27.

Page 25692

Senate Messages: Message received from the Senate today appears on page 25692.

Quorum Calls—Votes: No quorum calls or votes developed during the proceedings of the House today.

Adjournment: Met at 10:00 a.m. and adjourned at 2:48 p.m.

Committee Meetings

UNITED STATES MILITARY PARTICIPATION IN U.N. OPERATIONS IN SOMALIA

Committee on Armed Services: Held a hearing on the Administration's plan for continued U.S. military participation in United Nations operations in Somalia. Testimony was heard from Lt. Gen. Robert N. Johnson, USMC, Deputy Chief of Staff, Manpower and Reserve Affairs, U.S. Marine Corps, Department of Defense; Ambassador Richard L. Armitage, former Assistant Secretary, International Security Affairs, Department of Defense; and public witnesses.

COMMUNITY REINVESTMENT ACT INITIATIVES AND FAIR CREDIT LEGISLATION

Committee on Banking, Finance and Urban Affairs: Subcommittee on Consumer Credit and Insurance held a hearing on the Administration's Community Reinvestment Act initiatives and Fair Credit legislation. Testimony was heard from Representative Waters; Henry G. Cisneros, Secretary of Housing and Urban Development; Webster L. Hubbell, Associate Attorney General, Department of Justice; the following officials of the Department of the Treasury: Eugene A. Ludwig, Comptroller, Office of the Comptroller of the Currency; Lawrence B. Lindsey, Governor, Federal Reserve Board; and Jonathan L. Fiechter, Acting Director, Office of Thrift Supervision; Andrew Hove, Acting Chairman, FDIC; and public witnesses.

FEDERAL GOVERNMENT TECHNOLOGY TRANSFER AND COMMERCIALIZATION PROGRAMS

Committee on Banking, Finance and Urban Affairs: Subcommitee on Economic Growth and Credit Formation held a hearing on Federal Government Technology Transfer and Commercialization Programs. Testimony was heard from Robert Atkinson, Senior Analyst, Industry, Technology and Employment Program, OTA; Dick Van Atta, Assistant, Dual-Use Technology Policy, Department of Defense; the following officials of the Department of Commerce: Donald Johnson, Director, National Technical Information Service; and Raymond C. Kammer, Deputy Director, National Institute of Standards and Technology; Antoinette Joseph, Acting Director, Office of Laboratory Management, Department of Energy; and a public witness.

ADMINISTRATION'S HEALTH CARE REFORM PROPOSALS

Committee on Education and Labor: Subcommittee on Labor-Management Relations held a hearing on the Administration's health care reform proposals. Testimony was heard from Laura D'Andrea Tyson, Chair, Council of Economic Advisers; and public witnesses.

Hearings continue October 26.

VOL 139 PT 24 JA 5 1993 — JA 25 1994 UMI

RELATIONSHIP BETWEEN ESTROGENIC PESTICIDES, BREAST CANCER AND OTHER HEALTH EFFECTS

Committee on Energy and Commerce: Subcommittee on Health and the Environment held a hearing on the relationship between estrogenic pesticides, breast cancer and other health effects. Testimony was heard from Representatives Shepherd, Slaughter and Furse; the following officials of the Department of Health and Human Services; Devra Lee Davis, M.D., Senior Advisor, Office of the Assistant Secretary of Health; and Richard Adamson, Director, Division of Cancer Etiology, National Cancer Institute; the following officials of the EPA: Robert Kavlock, Director, Developmental and Reproductive Toxicology Division; and Earl Gray, Chief, Developmental Reproductive Biology Section; and public witnesses.

MISCELLANEOUS MEASURES

Committee on Energy and Commerce: Subcommittee on Transportation and Hazardous Materials approved for full Committee action the following bills: H.R. 2178, amended, to amend the Hazardous Materials Transportation Act to authorize appropriations for fiscal years 1994, 1995, 1996, and 1997; and H.R. 2440, to amend the Independent Safety Board Act of 1974 to authorize appropriations for fiscal years 1994, 1995, and 1996.

NAFTA AND AMERICAN JOBS

Committee on Foreign Affairs: Subcommittee on Economic Policy, Trade and Environment and the Subcommittee on Western Hemisphere Affairs held a joint hearing on the NAFTA and American Jobs. Testimony was heard from public witnesses.

DEVELOPMENTS IN THE MIDDLE EAST

Committee on Foreign Affairs: Subcommittee on Europe and the Middle East held a hearing on Developments in the Middle East. Testimony was heard from Edward P. Djerejian, Assistant Secretary, Bureau of Near Eastern Affairs, Department of State.

NATIONAL PERFORMANCE REVIEW

Committee on Government Operations: Held a hearing on implementing recommendations of the National Performance Review. Testimony was heard from Leon E. Panetta, Director, OMB.

COMMITTEE BUSINESS

Committee on House Administration: Subcommittee on Personnel and Police met to consider pending business.

OVERSIGHT

Committee on the Judiciary: Subcommittee on Crime and Criminal Justice held an oversight hearing on provisions of proposed anticrime legislation. Testimony was heard from Philip B. Heymann, Deputy Attorney General, Department of Justice; and public witnesses.

MISCELLANEOUS MEASURES

Committee on the Judiciary: Subcommittee on Intellectual Property and Judicial Administration approved for full Committee action H.R. 2979, to delay the effective date of the proposed amendments to rule 11 of the Federal Rules of Civil Procedure.

MISCELLANEOUS MEASURES

Committee on Merchant Marine and Fisheries: Ordered reported the following measures: H.R. 2811, National Oceanic and Atmospheric Administration Atmospheric and Satellite Program Authorization Act of 1993; H. Con. Res. 135, calling for the United States to take further steps to establish an international fishery agreement for conservation and management of living marine resources in international waters of the Bering Sea known as the Donut Hole; H. Con. Res. 169, calling for greater international cooperation in the conservation of Atlantic Bluefin Tuna; H.R. 58, Merchant Marine Memorial Enhancement Act of 1993; H.R. 3133, amended, to authorize the Secretary of Transportation to issue a certificate of documentation with appropriate endorsement for employment in the coastwise trade of the United States for the vessel *Elissa*; and H.R. 3188, amended, to amend the Central Bering Sea Fisheries Enforcement Act of 1992.

NOAA OCEANOGRAPHIC FLEET MODERNIZATION

Committee on Merchant Marine and Fisheries: Subcommittee on Oceanography, Gulf of Mexico, and the Outer Continental Shelf held a hearing on the modernization of the National Oceanic and Atmospheric Administration oceanographic fleet. Testimony was heard from John H. Anderson, Jr., Associate Director, Natural Resources Management, GAO; Diana Josephson, Deputy Under Secretary, Oceans and Atmosphere, Department of Commerce; and public witnesses.

BLACK REVOLUTIONARY WAR PATRIOTS FOUNDATION MEMORIAL AUTHORIZATION EXTENSION

Committee on Natural Resources: Subcommittee on National Parks, Forests, and Public Lands held a hearing on H.R. 2947, to extend for an additional 2 years the authorization of the Black Revolutionary War Patriots Foundation to establish a memorial. Testimony was heard from Representative Johnson of Connecticut; John Parsons, Associate Regional Director, Land Use Coordination, National Capital Region, National Park Service, Department of the Interior; Charles J. Atherton, Executive Secretary, Commission of Fine Arts; and a public witness.

MISCELLANEOUS MEASURES

Committee on Post Office and Civil Service: Subcommittee on Compensation and Employee Benefits approved for full Committee action the following bills: H.R. 3218, amended, Federal Workforce Restructuring Act of 1993; and H.R. 3318, to amend title 4, United States Code, to provide for the establishment of programs to encourage Federal employees to commute by means other than single-occupancy motor vehicles.

INTERMODAL SURFACE TRANSPORTATION TECHNICAL CORRECTIONS ACT

Committee on Public Works and Transportation: Subcommittee on Surface Transportation approved for full committee action amended H.R. 3276, Intermodal Surface Transportation Technical Corrections Act.

DEPARTMENT OF ENERGY SAFETY AND HEALTH INITIATIVES

Committee on Science, Space, and Technology: Subcommittee on Energy held a hearing on Department of Energy Safety and Health Initiatives. Testimony was heard from Tara O'Toole, M.D., Assistant Secretary, Environment, Safety and Health, Department of Energy; Peter Johnson, Senior Associate, OTA; Victor Rezendes, Director, Energy and Science Issues, GAO; and public witnesses.

DEVELOPING MEDICAL TECHNOLOGY: THE HEALTHCARE COST IMPACT

Committee on Small Business: Subcommittee on Regulation, Business Opportunities, and Technology held a hearing on Developing Medical Technology: The Healthcare Cost Impact. Testimony was heard from John Williamson, M.D., Director, Regional Medical Education Center, Veterans Administration Medical Center, Department of Veterans Affairs; and public witnesses.

VETERANS LEGISLATION

Committee on Veterans' Affairs: Subcommittee on Compensation, Pension, and Insurance approved for full Committee action amended the following bills: H.R. 2341, to amend title 38, United States Code, to provide a cost-of-living adjustment in the rates of disability compensation for veterans with service-connected disabilities and the rates of dependency and indemnity compensation for survivors of such veterans; and H.R. 1796, to amend title 38, United States Code, to increase the rate of special pension payable to persons who have received the Congressional Medal of Honor.

ADMINISTRATION'S HEALTH CARE REFORM PROPOSALS

Committee on Ways and Means: Subcommittee on Health continued hearings on the Administration's health care reform proposals. Testimony was heard from public witnesses.

Hearings continue tomorrow.

SOCIAL SECURITY ACT AMENDMENTS

Committee on Ways and Means: Subcommittee on Social Security held a hearing on H.R. 3265, to amend title 38, United States Code, and the Social Security Act with respect to the establishment and jurisdiction of a United States Court of Appeals for the Social Security Circuit. Testimony was heard from Representative Archer; Donald A Gonya, Chief Counsel, Social Security, Department of Health and Human Services; Gary Edles, General Counsel, Administrative Conference of the United States; and public witnesses.

69-059 O—98 Vol. 139 (Pt. 24) 20

Joint Meetings

APPROPRIATIONS—DISTRICT OF COLUMBIA

Conferees on Wednesday, October 20, agreed to file a further conference report on the differences between the Senate- and House-passed versions of H.R. 2492, making appropriations for the government of the District of Columbia and other activities chargeable in whole or in part against the revenues of said District for the fiscal year ending September 30, 1994.

• • • • • • • • • • • •

Friday, October 22, 1993

Senate

Chamber Action

Senate was not in session today, it will next meet on Monday, October 25, 1993 at 2 p.m.

Committee Meetings

No committee meetings were held.

House of Representatives

Chamber Action

Bills Introduced: 5 public bills, H.R. 3345–3349 and 1 resolution, H. Con. Res. 170 were introduced.

Page 25972

Reports Filed: Reports were filed as follows:

H.R. 2811, to authorize certain atmospheric, weather, and satellite programs and functions of the National Oceanic and Atmospheric Administration, amended (H. Rept. 103–248 Pt. II); and

Conference report on H.R. 2445, making appropriations for energy and water development for the fiscal year ending September 30, 1994 (H. Rept. 103–305).

Pages 25903, 25972

Speaker Pro Tempore: Read a message from the Speaker wherein he designates Representative Skelton to act as Speaker pro tempore for today.

Page 25903

VOL 139 PT 24 JA 5 1993 — JA 25 1994 UMI

Presidential Message—Fisheries Agreement: Read a message from the President wherein he transmits an agreement between the Government of the United States and the Government of the Republic of Poland extending the agreement of August 1, 1985, concerning fisheries off the coasts of the United States—referred to the Committee on Merchant Marine and Fisheries and ordered printed (H. Doc. No. 103–154).

Page 25968

Senate Messages: Message received from the Senate appears on page 25903.

Quorum Calls—Votes: No quorum calls or votes developed during the proceedings of the House today.

Adjournment: Met at 10:00 a.m. and adjourned at 10:40 a.m.

Committee Meetings

WHITE HOUSE PERSONNEL PRACTICES; WACO FOLLOWUP

Committee on Appropriations: Subcommittee on Treasury—Postal Service—General Government held a hearing on the White House personnel practices. Testimony was heard from Nancy Kingsbury, Director, Federal Human Resource Management Issues, GAO; and Patsy Thomasson, Special Assistant to the President and Director, Office of Administration.

The Subcommittee also held a hearing on the Waco followup. Testimony was heard from the following officials of the Department of the Treasury: John W. Magaw, Acting Director, Bureau of Alcohol, Tobacco and Firearms; and Ronald K. Noble, Assistant Secretary (Enforcement).

OVERSIGHT

Committee on the Judiciary: Subcommittee on Civil and Constitutional Rights held an oversight hearing on habeas corpus provisions of proposed anti-crime legislation. Testimony was heard from Peggy Griffey, Chief, Capital Division, Office of the Attorney General, State of Texas; and public witnesses.

ADMINISTRATION'S HEALTH CARE REFORM PROPOSALS

Committee on Ways and Means: Subcommittee on Health continued hearings on Health Care Reform: the Administration's health care reform proposals. Testimony was heard from public witnesses.

Hearings continue October 26.

Monday, October 25, 1993

Senate

Chamber Action

Routine Proceedings, pages 25979–26039

Measures Introduced: Five bills and one resolution were introduced, as follows: S. 1581–1585, and S. Res. 155.

Page 26013

Emergency Unemployment Compensation: Senate began consideration of H.R. 3167, to extend the emergency unemployment compensation program, and to establish a system of worker profiling, taking action on amendments proposed thereto, as follows:

Pages 25979, 25991

Pending:

(1) Hutchison Amendment No. 1081, to repeal the retroactive application of the income, estate, and gift tax rates made by the budget reconciliation act and reduce administrative expenses for agencies by $3,000,000,000 for each of the fiscal years 1994, 1995, and 1996.

Page 25991

A motion was entered to waive the Congressional Budget Act of 1974 with respect to consideration of Amendment No. 1081, listed above, with a vote on the motion to occur on Tuesday, October 26.

Page 25994

A unanimous-consent agreement was reached providing for further consideration of the bill, the motion to the pending amendment, and a proposed motion to waive the Congressional Budget Act with respect to the bill.

Page 26037

Measure Indefinitely Postponed: Senate indefinitely postponed further consideration of the following measure:

S.J. Res. 110, approving the extension of nondiscriminatory treatment (most-favored-nation treatment) to the products of Romania.

Page 26037

Removal of Injunction of Secrecy: The injunction of secrecy was removed from the following treaty:

The Protocol Amending the Tax Convention with the Kingdom of the Netherlands (Treaty Doc. No. 103–19).

The treaty was transmitted to the Senate on Friday, October 22, 1993, considered as having been read for the first time, and referred, with accompanying papers, to the Committee on Foreign Relations and ordered to be printed.

Page 25981

Nominations Confirmed: Senate confirmed the following nominations:

John J. Hamre, of South Dakota, to be Comptroller of the Department of Defense.

25 Air Force nominations in the rank of general.

32 Army nominations in the rank of general.

21 Navy nominations in the rank of admiral.

Routine lists in the Air Force, Army, Navy.

Page 26011

Nominations Received: Senate received the following nominations:

Gary L. Lancaster, of Pennsylvania, to be United States District Judge for the Western District of Pennsylvania.

Donetta W. Ambrose, of Pennsylvania, to be United States District Judge for the Western District of Pennsylvania.

Wilkie D. Ferguson, Jr., of Florida, to be United States District Judge for the Southern District of Florida.

Charles A. Shaw, of Missouri, to be United States District Judge for the Eastern District of Missouri.

Sandra Louise Vogelgesang, of Ohio, to be Ambassador to the Kingdom of Nepal.

John F. Hicks, Sr., of North Carolina, to be an Assistant Administrator of the Agency for International Development.

George J. Kourpias, of Maryland, to be a Member of the Board of Directors of the Overseas Private Investment Corporation for a term expiring December 17, 1994.

Anthony A. Williams, of Connecticut, to be Chief Financial Officer, Department of Agriculture.

Margaret A. Browning, of Pennsylvania, to be a Member of the National Labor Relations Board for the term of five years expiring August 27, 1996.

Magdalena G. Jacobsen, of Oregon, to be a Member of the National Mediation Board for the term expiring July 1, 1996.

Preston M. Taylor, Jr., of New Jersey, to be Assistant Secretary of Labor for Veterans' Employment and Training.

M. Larry Lawrence, of California, to be Ambassador to Switzerland.

Norman E. D'Amours, of New Hampshire, to be a Member of the National Credit Union Administration Board for the term of six years expiring August 2, 1999.

William L. Joyce, of New Jersey, to be a Member of the Assassination Records Review Board.

Anna K. Nelson, of the District of Columbia, to be a Member of the Assassination Records Review Board.

2 Air Force nominations in the rank of general.

26 Army nominations in the rank of general.

Page 26038

Messages From the House: Page 26013

Statements on Introduced Bills: Page 26013

Additional Cosponsors: Page 26028

Amendments Submitted: Page 26029

Notices of Hearings: Page 26030

Additional Statements: Page 26030

Recess: Senate convened at 2 p.m., and recessed at 7:27 p.m., until 9 a.m., on Tuesday, October 26. (For Senate's program, see the remarks of the Majority Leader in today's Record on page 26038.)

Committee Meetings

No committee meetings were held.

House of Representatives

Chamber Action

The House was not in session today, it will next meet on Tuesday, October 26, 1993, at 12 noon.

Committee Meetings

No Committee meetings were held.

• • • • • • • • • • • •

Tuesday, October 26, 1993

Senate

Chamber Action

Routine Proceedings, pages 26117–26277

Measures Introduced: Four bills were introduced, as follows: S. 1586–1589.

Page 26210

Measures Reported: Reports were made as follows:

S. 21, to designate certain lands in the California Desert as wilderness to establish Death Valley, Joshua Tree, and Mojave National Parks, with an amendment in the nature of a substitute. (S. Rept. No. 103–165)

S. 479, to amend the Securities Act of 1933 and the Investment Company Act of 1940 to promote capital formation for small businesses and others through exempted offerings under the Securities Act and through investment pools that are excepted or exempted from regulation under the Investment Company Act of 1940 and through business development companies, with an amendment in the nature of a substitute. (S. Rept. No. 103–166)

Page 26210

Measures Passed:

Pakistan Elections: Committee on Foreign Relations was discharged from further consideration of S. Res. 154, to welcome the holding of democratic elections in Pakistan, and to congratulate Prime Minister Benazir Bhutto on the occasion of her swearing-in, and the measure was then agreed to.

Page 26276

VOL 139 PT 24 JA 5 1993 — JA 25 1994 UMI

Interior Appropriations, 1994—Conference Report—Cloture Vote: By 51 yeas to 45 nays (Vote No. 329), three-fifths of those Senators duly chosen and sworn not having voted in the affirmative, Senate again failed to close further debate on the conference report on H.R. 2520, making appropriations for the Department of the Interior and related agencies for the fiscal year ending September 30, 1994.

Pages 26117, 26154

A third motion was entered to close further debate on the conference report and, in accordance with the provisions of Rule XXII of the Standing Rules of the Senate, a vote on the cloture motion will occur on Thursday, October 28.

Page 26163

Emergency Unemployment Compensation: Senate resumed consideration of H.R. 3167, to extend the emergency unemployment compensation program, and to establish a system of worker profiling.

Page 26134

During consideration of this measure today, Senate took the following actions:

(1) By 50 yeas to 44 nays, 2 voting present (Vote No. 327), three-fifths of those Senators duly chosen and sworn not having voted in the affirmative, Senate rejected a motion to waive certain provisions of the Congressional Budget Act of 1974 with respect to the consideration of Hutchison Amendment No. 1081, to repeal the retroactive application of the income, estate, and gift tax rates made by the budget reconciliation act and reduce administrative expenses for agencies by $3,000,000,000 for each of the fiscal years 1994, 1995, and 1996. Subsequently, a point of order that the amendment was in violation of section 311(a)(2) of the Congressional Budget Act was sustained, and the amendment was ruled out of order.

Pages 26134, 26146

(2) A point of order was made that the bill was in violation of Section 12(c) of the Budget Resolution for fiscal year 1994 and, by 59 yeas to 38 nays (Vote No. 328), three-fifths of those Senators duly chosen and sworn not having voted in the affirmative, Senate rejected a motion to waive the aforementioned section with respect to consideration of the bill.

Page 26153

A unanimous-consent agreement was reached providing for further consideration of the bill on Wednesday, October 27, at 3 p.m., with a motion to reconsider Vote No. 328, listed above, as the pending question.

Page 26153

Religious Freedom Restoration Act: Senate began consideration of S. 578, to protect the free exercise of religion, taking action on amendments proposed thereto, as follows:

Page 26178

Adopted:

Kennedy/Hatch Amendment No. 1082, to clarify that the compelling interest test applies in cases in which free exercise of religion is substantially burdened.

Page 26180

Pending:

Reid Amendment No. 1083, to prohibit the application of this Act, or any amendment made by this Act, to an individual who is incarcerated in a Federal, State, or local correctional, detention, or penal facility.

Page 26181

A unanimous-consent time-agreement was reached providing for further consideration of the bill and the pending amendment proposed thereto, on Wednesday, October 27, with votes to occur thereon at 10 p.m.

Page 26277

Treasury/Postal Service Appropriations, 1994—Conference Report: Pursuant to the agreement of Thursday, October 21, 1993, Senate agreed to the conference report on H.R. 2403, making appropriations for the Treasury Department, the United States Postal Service, the Executive Office of the President, and certain Independent Agencies for the fiscal year ending September 30, 1994, clearing the measure for the President.

Pages 26173, 26204

Messages From the President: Senate received the following messages from the President of the United States:

Transmitting the annual report of the Department of Transportation for fiscal year 1990; referred to the Committee on Commerce, Science and Transportation. (PM–59).

Page 26208

Transmitting the annual report of the Department of Transportation for fiscal year 1991; referred to the Committee on Commerce, Science and Transportation. (PM–60).

Page 26208

Transmitting the annual report of the Federal Labor Relations Authority for fiscal year 1992; referred to the Committee on Governmental Affairs. (PM–61).

Page 26208

Transmitting, a report of proposed legislation entitled "Government Reform and Savings Act of 1993"; to the Committee on Governmental Affairs. (PM–62).

Page 26208

Nominations Confirmed: Senate confirmed the following nominations:

Frank Eugene Kruesi, of Illinois, to be an Assistant Secretary of Transportation.

Steven O. Palmer, of Michigan, to be an Assistant Secretary of Transportation.

Pages 26208, 26277

Messages From the President:	Page 26208
Messages From the House:	Page 26209
Communications:	Page 26209
Petitions:	Page 26209
Statements on Introduced Bills:	Page 26210
Additional Cosponsors:	Page 26267
Amendments Submitted:	Page 26268
Notices of Hearings:	Page 26268
Authority for Committees:	Page 26269
Additional Statements:	Page 26269

Record Votes: Three record votes were taken today. (Total—329)

Pages 26146, 26153, 26162

Recess: Senate convened at 9 a.m., and recessed at 9:09 p.m., until 8:30 a.m., on Wednesday, October 27. (For Senate's program, see the remarks of the Acting Majority Leader in today's Record on page 26277.)

Committee Meetings

FAIR TRADE IN FINANCIAL SERVICES ACT

Committee on Banking, Housing, and Urban Affairs: Committee concluded hearings on S. 1527, to provide for fair trade in both domestic and foreign financial services, after receiving testimony from Representatives Schumer, Leach, and Stark: Laura D. Tyson, Chair, Council of Economic Advisers; Lawrence H. Summers, Under Secretary of the Treasury for International Affairs; Rufus Yerxa, Deputy United States Trade Representative; Daniel K. Tarullo, Assistant Secretary of State for Economic and Business Affairs; Matthew P. Fink, Investment Company Institute, Marc E. Lackritz, Securities Industry Association, and Stephen J. Verdier, Independent Bankers Association of America, all of Washington, D.C.; and John S. Reed, Citicorp/Citibank, on behalf of the Coalition of Service Industries, Inc., and John R. Price, Chemical Bank, on behalf of the Bankers Association for Foreign Trade and American Bankers Association, both of New York, New York.

TECHNOLOGY COMMERCIALIZATION

Committee on Commerce, Science, and Transportation: Subcommittee on Science, Technology, and Space concluded hearings on S. 1537, to improve the use of Federal laboratories in the commercialization of technology and advance American international competitiveness, after receiving testimony from Mary Lowe Good, Under Secretary of Commerce for Technology; James E. Wells, Jr., Associate Director for Energy and Science Issues, General Accounting Office; Alexander MacLachlan, DuPont Company, Wilmington, Delaware; and David M. Ostfeld, Institute of Electrical and Electronics Engineers, Washington, D.C.

GLOBAL CLIMATE CHANGE

Committee on Environment and Public Works: Committee held joint hearings with the Subcommittee on Clean Air and Nuclear Regulation to examine the Administration's Climate Change Action Plan to reduce greenhouse gas emissions to 1990 levels by the year 2000, receiving testimony from Robert M. Sussman, Deputy Administrator, Environmental Protection Agency; Mortimer L. Downey, Deputy Secretary of Transportation; Rafe Pomerance, Deputy Assistant Secretary of State for Environment and Development; and Susan F. Tierney, Assistant Secretary of Energy for Policy, Planning and Program Evaluation.

Hearings were recessed subject to call.

AMERICAN MEDICAL PRACTICES

Committee on Finance: Committee held hearings to examine how medical practice patterns and the appropriateness of health care in the United States can be enhanced to improve the quality of care while reducing health care costs, receiving testimony from Mark R. Chassin, New York Commissioner of Health, Albany; John E. Wennberg, Dartmouth Medical School, Hanover, New Hampshire; and Charles E. Phelps, University of Rochester, Rochester, New York.

Hearings were recessed subject to call.

TREATIES

Committee on Foreign Relations: Committee concluded hearings on the following treaties:

The Protocol adopted June 5, 1992, by the Conference of Plenipotentiaries of the Contracting Parties to the International Convention for the Conservation of Atlantic tunas, signed by the United States on October 22, 1992 (Treaty Doc. 103–4), and the Protocol Concerning Specially Protected Areas and Wildlife to the Convention for the Protection and Development of the Marine Environment of the Wider Caribbean Region, done at Kingston on January 18, 1990, with accompanying papers (Treaty Doc. 103–5), after receiving testimony from David A. Colson, Deputy Assistant Secretary of State for Oceans;

The Amendment to the Montreal Protocol on Substances that Deplete the Ozone Layer, adopted at Copenhagen November 23–25, 1992, by the Fourth Meeting of the Parties to the Montreal Protocol (Treaty Doc. 103–9), after receiving testimony from Richard J. Smith, Special Negotiator, Bureau of Oceans and International Environmental and Scientific Affairs, Department of State; and Stephen Seidel, Acting Director, Stratospheric Protection Division, Environmental Protection Agency;

The Convention on the Marking of Plastic Explosives for the Purpose of Detection, with Technical Annex, done at Montreal on March 1, 1991 (Treaty Doc. 103–8), after receiving testimony from Ted A. Borek, Assistant Legal Adviser, and Michael Jakub, Director of Special Projects, Office of the Coordinator for Counterterrorism, both of the Department of State; Joseph Lannon, Energetic and Warhead Division, Armament Research and Development Command (Picatinny Arsenal, New Jersey), United States Army; and Jack Patterson, Associate Chief Counsel (Firearms and Explosives), Bureau of Alcohol, Tobacco and Firearms, Department of the Treasury; and

VOL 139 PT 24 JA 5 1993 — JA 25 1994 UMI

The Multilateral United Nations Convention on the Limitation Period in the International Sale of Goods done at New York on June 14, 1974, together with the 1980 Protocol amending that Convention, done at Vienna on April 11, 1980 (Treaty Doc. 103–10), after receiving testimony from Harold S. Burman, Executive Director, Advisory Committee on Private International Law, Office of the Legal Advisor, Department of State.

House of Representatives

Chamber Action

Bills Introduced: 25 bills, H.R. 3350–3374; and 3 resolutions, H.J. Res. 282, and H. Res. 284 and 285 were introduced.

Page 26114

Reports Filed: Reports were filed as follows:

H.R. 1250, to amend the coastwise trade laws to clarify their application to certain passenger vessels, amended (H. Rept. 103–307); and

H. Res. 283, waiving points of order against the conference report to accompany H.R. 2492, making appropriations for the government of the District of Columbia and other activities chargeable in whole or in part against the revenues of said District for the fiscal year ending September 30, 1994 (H. Rept. 103–308).

Page 26114

Energy and Water Appropriations: By a yea-and-nay vote of 332 yeas to 81 nays, Roll No. 526, the House agreed to the conference report on H.R. 2445, making appropriations for energy and water development for the fiscal year ending September 30, 1994.

Pages 26042, 26049

House receded and concurred in Senate amendments numbered 12, 14, 15, 20, 22, 29, 30, 31, 32, and 39.

Pages 26063, 26067

House receded and concurred, with amendment, in Senate amendments numbered 2, 3, 4, 17, 33 (motion agreed to by a yea-and-nay vote of 227 yeas to 190 nays, Roll No. 527) and 36—clearing the measure for Senate action.

Page 26067

Treasury—Postal Service Appropriation: House agreed to S. Con. Res. 48, to correct technical errors in the bill (H.R. 2403)—clearing the measure. Earlier, objection was heard to an unanimous consent request to consider this resolution.

Page 26049

National Biological Survey: By a yea-and-nay vote of 255 ayes to 165 noes, Roll 530, the House passed H.R. 1845, to establish the Biological Survey in the Department of the Interior.

Page 26068

Agreed to the committee amendment in the nature of a substitute.

Page 26090

On demands for separate votes, the following amendments were agreed to:

The Tauzin amendment that strikes language authorizing the Secretary of the Interior to accept the services of volunteers from the private sector to assist in the collection of data of non-Federal lands for research, information, and analysis critical to the management of biological and natural resources (agreed to by a recorded vote of 227 ayes to 194 noes, Roll No. 528). This amendment was agreed to in the Committee of the Whole on October 6 by a recorded vote of 217 ayes to 212 noes, Roll No. 484; and

Page 26090

The Taylor of North Carolina amendment that changes some of the provisions regarding NBS activities on non-Federal property by requiring the NBS to obtain written consent prior to entering non-Federal lands and specifies that this consent must be obtained from the owner of the property; establishes additional reporting requirements under which the NBS would have to submit reports to Congress describing its activities on non-Federal lands and certifying its compliance with consent and notice requirements (agreed to by a recorded vote of 325 ayes to 94 noes, Roll No. 529). This amendment was agreed to in the Committee of the Whole on October 6 by a recorded vote of 309 ayes to 115 noes, Roll No. 485.

Page 26091

Agreed To:

The Tauzin amendment that prohibits other Federal agencies from using information collected by the NBS on private land unless the landowner has been provided access to the information, a detailed description of the manner in which it was collected, and the opportunity to dispute its accuracy;

Page 26069

The Roberts amendment that requires the NBS to notify the appropriate State and county ASCS and SCS committees in a timely manner before conducting survey activities on private lands within a particular State or county;

Page 26069

The Hayes amendment that provides that private landowners cannot be held liable for any injury or other damage that may be incurred by NBS personnel while conducting activities on non-Federal lands;

Page 26070

The Tauzin amendment that narrows the definition of "biological resources" to be inventoried and monitored by the NBS;

Page 26071

The Walker amendment that reduces the funding authorized for the NBS and limits the agency's authorization to two years, by authorizing $171.5 million for fiscal year 1994; and such sums as may be necessary to carry out its programs in fiscal year 1995;

Page 26071

The Traficant amendment that provides that funds appropriated may be expended only if the party doing so agrees to comply with the Buy American Act; expresses the sense of Congress that assistance provided should be used only to purchase American-made equipment and products; and prohibits the use of funds to contract with any entity which has been found to have made fraudulent use of a "Made in America" label or inscription; and

Page 26072

The Hansen amendment that provides that establishment and operation of the NBS is not to affect the existing authorities and responsibilities of States, territories, and United States possessions for management of fish, wildlife, and habitats within their borders; requires the NBS to maintain existing cooperative fish and wildlife research and management programs conducted by States, colleges, and universities with Federal funds, personnel, and other assistance; and requires the NBS to provide adequate support for the Migratory Bird Program and other programs needed for proper management of fish, wildlife, and their habitats, including hunting-related programs.

Page 26078

Rejected the Fields of Texas amendment that sought to provide that the Director of the NBS assist in the recovery of the fountain darter.

Page 26076

Points of order were sustained against the following:

The Tauzin amendment that sought to prohibit the NBS from taking any action which would be a "taking" under the Fifth Amendment and provide for compensation for any land owner whose land value is reduced by more than 50 percent as a result of NBS action; and

Page 26073

The Tauzin amendment that sought to require the NBS to research and consider the economic impact of NBS action.

Page 26080

Meeting Hour: Agreed that the House will meet at noon on Wednesday, October 27.

Page 26092

Health Information Management Week: House passed H.J. Res. 205, designating the week beginning October 31, 1993, as "National Health Information Management Week".

Page 26093

Domestic Violence Awareness Month: House passed H.J. Res. 178, designating October 1993 and October 1994 as "National Domestic Violence Awareness Month".

Page 26093

Defense Authorization: The Speaker announced the following modifications in the appointment of conferees on H.R. 2401, to authorize appropriations for fiscal year 1994 for military activities of the Department of Defense, and to prescribe military personnel strengths for fiscal year 1994:

(1) Immediately after the paragraph naming additional conferees from the Committee on Banking, Finance and Urban Affairs, insert the following proviso: *Provided*, That Representative Frank of Massachusetts is appointed in lieu of Representative Gonzalez. Representative Bereuter is appointed in lieu of Representative Ridge solely for the consideration of section 1087 of the Senate amendment.

(2) In the paragraph naming additional conferees from the Committee on Government Operations, add "2822," after "2821,".

Page 26095

Presidential Messages: Read the following messages from the President:

Federal labor relations: Message wherein he transmits the 14th Annual Report of the Federal Labor Relations Authority for fiscal year 1992—referred to the Committee on Post Office and Civil Service;

Page 26095

Department of Transportation annual reports: Message wherein he transmits the 24th annual report of the Department of Transportation covering fiscal year 1990—referred to the Committees on Energy and Commerce, Merchant Marine and Fisheries, and Public Works and Transportation; and

Page 26095

Message wherein he transmits the 25th annual report of the Department of Transportation covering fiscal year 1991—referred to the Committees on Energy and Commerce, Merchant Marine and Fisheries, and Public Works and Transportation.

Page 26095

Senate Messages: Message received from the Senate today appears on page 26092.

Quorum Calls—Votes: Three yea-and-nay votes and two recorded votes developed during the proceedings of the House today and appear on pages 26059, 26067, 26090, 26091, 26090. There were no quorum calls.

Adjournment: Met at noon and adjourned at 7:58 p.m.

Committee Meetings

NAFTA

Committee on Agriculture: Approved recommendations for the NAFTA.

DAIRY BUDGET RECONCILIATION AND SELF-HELP INITIATIVE ACT

Committee on Agriculture: Subcommittee on Livestock held a hearing on H.R. 2664, Dairy Budget Reconciliation and Self-Help Initiative Act of 1993. Testimony was heard from Representative Sanders; Bruce R. Weber, Act-

VOL 139 PT 24 JA 5 1993 — JA 25 1994 UMI

ing Administrator, Agricultural Stabilization and Conservation Service, USDA; and public witnesses.

AVAILABILITY OF FINANCING FOR NEW HIGH-TECHNOLOGY COMPANIES

Committee on Banking, Finance and Urban Affairs: Subcommittee on Economic Growth and Credit Formation held a hearing on the Availability of Financing for New High-Technology Companies, with emphasis on the present market for start-up financing and the Federal Government's role in high-technology transfer and funding. Testimony was heard from public witnesses.

INTERSTATE BANKING AND BRANCHING

Committee on Banking, Finance and Urban Affairs: Subcommittee on Financial Institutions Supervision, Regulation and Deposit Insurance concluded hearings on interstate banking and branching. Testimony was heard from the following officials of the Department of the Treasury: Frank N. Newman, Under Secretary, Domestic Finance; and Eugene A. Ludwig, Comptroller of the Currency.

INTERAGENCY COUNCIL ON THE HOMELESS—DISTRICT OF COLUMBIA HOMELESS INITIATIVE

Committee on Banking, Finance and Urban Affairs: Subcommittee on Housing and Community Development held a hearing on the Interagency Council on the Homeless and the District of Columbia Homeless Initiative. Testimony was heard from Vincent C. Gray, Assistant City Administrator, Health and Human Services, District of Columbia; and public witnesses.

ADMINISTRATION'S HEALTH CARE REFORM PROPOSALS

Committee on Education and Labor: Subcommittee on Labor-Management Relations continued oversight hearings on the Administration's health care reform proposals. Testimony was heard from public witnesses.

Hearings continue November 4.

MISCELLANEOUS MEASURES

Committee on Energy and Commerce: Ordered reported the following bills: H.R. 1257, amended, Federal Insurance Administration Act; H.R. 2639, amended, Telecommunications and Information Infrastructure and Public Broadcasting Facilities Assistance Act of 1993; H.R. 2178, amended, to amend the Hazardous Materials Transportation Act to authorize appropriations for fiscal years 1994, 1995, 1996, and 1997; and H.R. 2440, Independent Safety Board Act Amendments of 1993.

EFFORTS TO REDUCE AIR POLLUTANTS ASSOCIATED WITH GLOBAL CLIMATE CHANGE

Committee on Energy and Commerce: Subcommittee on Health and the Environment held a hearing on efforts to reduce air pollutants associated with global climate change. Testimony was heard from Rafe E. Pomerance, Deputy Assistant Secretary, Environment and Development, Department of State; Robert Sussman, Deputy Administrator, EPA; and Sue Tierney, Assistant Secretary, Office of Policy, Planning and Program Evaluation, Department of Energy.

ZAIRE: COUNTRY IN CRISIS

Committee on Foreign Affairs: Subcommittee on Africa held a hearing on Zaire: A Country in Crisis. Testimony was heard from George Moose, Assistant Secretary, African Affairs, Department of State; the following officials of AID, U.S. International Development Cooperation Agency: John Hicks, Acting Assistant Administrator, Africa; and Nan Borton, Director, Office of Foreign Disaster Relief; and public witnesses.

MEXICO'S RECORD—HUMAN RIGHTS AND WORKERS' RIGHTS

Committee on Foreign Affairs: Subcommittee on International Security, International Organizations and Human Rights and the Subcommittee on Western Hemisphere Affairs held a joint hearing on Mexico's Record on Human Rights and Workers' Rights. Testimony was heard from John Shattuck, Assistant Secretary, Bureau of Human Rights and Humanitarian Affairs, Department of State; and public witnesses.

OVERSIGHT—GAO

Committee on Government Operations: Held an oversight hearing on the GAO. Testimony was heard from Senator Bond; Representatives Dingell, Lightfoot, Leach and Walker; and Charles A. Bowsher, Comptroller General, GAO.

Hearings continue October 28.

MINERALS MANAGEMENT SERVICE'S ADVANCED NOTICE PROPOSED RULEMAKING—CERTIFICATES OF FINANCIAL RESPONSIBILITY

Committee on Merchant Marine and Fisheries: Subcommittee on Coast Guard and Navigation and the Subcommittee on Oceanography, Gulf of Mexico, and the Outer Continental Shelf held a joint hearing on Minerals Management Service's Advanced Notice of Proposed Rulemaking on Certificates of Financial Responsibility. Testimony was heard from Daniel Sheehan, Director, National Pollution Funds Center, U.S. Coast Guard, Department of Transportation; Tom Fry, Director, Minerals Management Service, Department of the Interior; Timothy Hebert, Deputy Oil Spill Coordinator, State of Louisiana; Garry Mauro, Commissioner, General Land Office, State of Texas; and public witnesses.

GOLDEN GATE NATIONAL RECREATION AREA AMENDMENTS

Committee on Natural Resources: Subcommittee on National Parks, Forests, and Public Lands held a hearing on H.R. 3286, to amend the Act establishing Golden Gate National Recreation Area to provide for the management of Presidio by the Secretary of the Interior. Testimony was heard from Representative Pelosi; the following officials of the Department of the Interior: Roger Kennedy, Director, National Park Service; and Michael Heyman, Deputy Assistant Secretary, Policy Management and Budget; James Duffus, III, Director, Natural Resources Management Issues, GAO; and public witnesses.

OVERSIGHT

Committee on Natural Resources: Subcommittee on Oversight and Investigations held an oversight hearing on Agricultural Drainage Issues in the Central Valley, California. Testimony was heard from the following officials of the Department of the Interior: Daniel P. Beard, Commissioner, Bureau of Reclamation; and Wayne White, California State Supervisor, Ecological Services, Fish and Wildlife Service; Catherine E. Kuhlman, Chief, Water Quality Branch, Water Management Division, Region IX, EPA; Carroll M. Hamon, Deputy Director, Department of Water Resources, State of California; and public witnesses.

MISCELLANEOUS MEASURES

Committee on Public Works and Transportation: Ordered reported the following bills: H.R. 3186, to designate the United States Courthouse located in Houma, LA, as the "George Arceneaux, Jr., United States Courthouse;" H.R. 3225, amended, South African Democratic Transition Support Act of 1993; and H.R. 3276, amended Intermodal Surface Transportation Technical Corrections Act.

The Committee also approved 2 amendments to GSA Committee resolutions.

CONFERENCE REPORT—DISTRICT OF COLUMBIA APPROPRIATIONS

Committee on Rules: Granted a rule waiving all points of order against the conference report to accompany H.R. 2492, making appropriations for the government of the District of Columbia and other activities chargeable in whole or in part against the revenues of said District for the fiscal year ending September 30, 1994. The rule provides that the motions printed in the joint explanatory statement will be considered as read.

TREASURY—POSTAL SERVICE—GENERAL GOVERNMENT APPROPRIATIONS

Committee on Rules: Granted a rule providing for consideration in the House of S. Con. Res. 48, to correct technical errors in the enrollment of H.R. 2403, making appropriations for the Treasury Department, the United States Postal Service, the Executive Office of the President, and certain Independent Agencies, for the fiscal year ending September 30, 1994. The rule provides 1 hour of debate.

HIGH PERFORMANCE COMPUTING AND COMMUNICATIONS PROGRAM

Committee on Science, Space, and Technology: Subcommittee on Science held a hearing on High Performance Computing and Communications Program. Testimony was heard from public witnesses.

TRADE PROMOTION COORDINATING COMMITTEE'S REPORT

Committee on Small Business: Subcommittee on Development of Rural Enterprises, Exports, and the Environment held a hearing on the Trade Promotion Coordinating Committee's Report. Testimony was heard from Allan Mendelowitz, Managing Director, International Trade, Finance, and Competitiveness, General Government Division, GAO; and public witnesses.

VETERANS LEGISLATION

Committee on Veterans' Affairs: Ordered reported the following bills: H.R. 3313, amended, Veterans Health Improvements Act of 1993; H.R. 3340, amended, Veterans' Benefits Amendments of 1993; and H.R. 3341, Congressional Medal of Honor Pension.

ADMINISTRATION'S HEALTH CARE REFORM PROPOSALS

Committee on Ways and Means: Subcommittee on Health continued hearings on the Administration's health care reform proposals. Testimony was heard from public witnesses.

Hearings continue October 28.

HISTORICAL TRENDS IN POVERTY AND FAMILY INCOME

Committee on Ways and Means: Subcommittee on Human Resources held a hearing on historical trends in poverty and family income. Testimony was heard from Daniel H. Weinberg, Chief, Housing and Household Economic Statistics Division, Bureau of the Census, Department of Commerce; and public witnesses.

TAXPAYERS WHO FAIL TO FILE FEDERAL TAX RETURNS

Committee on Ways and Means: Subcommittee on Oversight held a hearing on taxpayers who fail to file Federal income tax returns. Testimony was heard from Margaret Milner Richardson, Commissioner, IRS, Department of the Treasury; and public witnesses.

ADMINISTRATION'S PUBLIC ENCRYPTION MANAGEMENT INITIATIVE

Permanent Select Committee on Intelligence: Met in executive session to hold a hearing on the Administration's Public Encryption Management Initiative. Testimony was heard from departmental witnesses.

VOL 139 PT 24 JA 5 1993 — JA 25 1994 UMI

Wednesday, October 27, 1993

Senate

Chamber Action

Routine Proceedings, pages 26392–26498

Measures Introduced: Eight bills and six resolutions were introduced, as follows: S. 1590–1597, S.J. Res. 147–149, and S. Res. 156–158.

Page 26476

Measures Reported: Reports were made as follows:

S. 404, to amend title VII of the Civil Rights Act of 1964 and the Age Discrimination in Employment Act of 1967 to improve the effectiveness of administrative review of employment discrimination claims made by Federal employees, and for other purposes, with amendments. (S. Rept. No. 103–167)

Page 26476

Measures Passed:

Religious Freedom Restoration Act: By 97 yeas to 3 nays (Vote No. 331), Senate passed H.R. 1308, to protect the free exercise of religion, after striking all after the enacting clause and substituting in lieu thereof the text of S. 578, Senate companion measure, as amended, and after taking action on the following amendment proposed thereto:

Page 26407

Rejected:

By 41 yeas to 58 nays (Vote No. 330), Reid Amendment No. 1083, to prohibit the application of this Act, or any amendment made by this Act, to an individual who is incarcerated in a Federal, State, or local correctional, detention, or penal facility.

Page 26407

Subsequently, S. 578 was indefinitely postponed.

Hawaii Anniversary: By 65 yeas to 34 nays (Vote No. 332), Senate passed S.J. Res. 19, to acknowledge the 100th anniversary of the January 17, 1893 overthrow of the Kingdom of Hawaii, and to offer an apology to Native Hawaiians on behalf of the United States for the overthrow of the Kingdom of Hawaii.

Page 26423

Unemployment Compensation Program: Senate agreed to S. Res. 156, expressing the sense of the Senate with respect to future extensions of the emergency unemployment compensation program.

Page 26434

Pittsburgh National Aviary: Senate passed H.R. 927, to designate the Pittsburgh Aviary in Pittsburgh, Pennsylvania as the National Aviary in Pittsburgh, clearing the measure for the President.

Page 26472

James River Basin: Senate passed H.R. 2824, to modify the project for flood control, James River Basin, Richmond, Virginia, clearing the measure for the President.

Page 26472

Energy and Water Appropriations, 1994—Conference Report: By 89 yeas to 11 nays (Vote No. 333), Senate agreed to the conference report on H.R. 2445, making appropriations for energy and water development for the fiscal year ending September 30, 1994, clearing the measure for the President.

Pages 26417, 26429

Senate concurred in the amendments of the House to Senate amendment Nos. 2, 3, 4, 17, 33, and 36.

District of Columbia Appropriations, 1994—Conference Report: Senate agreed to the conference report on H.R. 2492, making appropriations for the government of the District of Columbia and other activities chargeable in whole or in part against the revenues of said District for the fiscal year ending September 30, 1994, clearing the measure for the President.

Page 26472

Senate concurred in the amendments of the House to Senate amendment Nos. 6, 10, 19, 22, 23, 25, 29, 31, and 33.

Emergency Unemployment Compensation: Senate resumed consideration of H.R. 3167, to extend the emergency unemployment compensation program, and to establish a system of worker profiling, taking action on amendments proposed thereto, as follows:

Pages 26430, 26433

Adopted:

By 52 yeas to 43 nays (Vote No. 336), Brown/Cohen Amendment No. 1086, to exclude individuals whose taxable income for 1992 exceeds $120,000 from eligibility for extended benefits.

Pages 26450, 26461

Pending:

Simpson (for Nickles/Shelby) Amendment No. 1089, to prohibit the consideration of any retroactive tax increase unless three-fifths of all Senators duly chosen and sworn waive the prohibition by roll call vote.

Page 26464

During consideration of this measure today, Senate also took the following action:

By voice vote, Senate agreed to a motion to reconsider the vote (Vote No. 328), by which Senate rejected a motion to waive section 12(c) of the Budget Resolution for fiscal year 1994 with respect to consideration of the bill.

Page 26430

By 61 yeas to 39 nays (Vote No. 334), three-fifths of those Senators duly chosen and sworn having voted in the affirmative, Senate agreed to a motion to waive section 12(c) of the Budget Resolution for fiscal year 1994 with respect to consideration of the bill. Subsequently, a point of order that the bill was in violation of the Budget Resolution was not sustained, and the point of order fell.

Page 26433

By 36 yeas to 61 nays (Vote No. 335), three-fifths of those Senators duly chosen and sworn not having voted in the affirmative, Senate rejected a motion to waive the Congressional Budget Act of 1974 and section 12(c) of the Budget Resolution for fiscal year 1994 with respect to consideration of Bumpers Modified Amendment No. 1084, to repeal the retroactive income, estate, and gift tax increase and compensate for the lost revenue by terminating the Space Station program. Subsequently, a point of order that the amendment was in violation of section 311(a)(2) of the Congressional Budget Act of 1974 was sustained, and the amendment thus fell.

Page 26434

Upon the results of Vote 335 (listed above), Dorgan Amendment No. 1085 (to Amendment No. 1084), to lower the discretionary spending caps to take into account the termination of the Space Station, also fell.

Page 26436

By 58 yeas to 39 nays (Vote No. 337), three-fifths of those Senators duly chosen and sworn not having voted in the affirmative, Senate rejected a motion to waive the Congressional Budget Act of 1974 with respect to consideration of Gramm Amendment No. 1087, to reduce the discretionary spending caps for fiscal years 1995 through 1998 by the amount saved from the termination of the Superconducting Super Collider. Subsequently, a point of order that the amendment was in violation of section 306 of the Congressional Budget Act was sustained, and the amendment thus fell.

Pages 26452, 26462

By 46 yeas to 51 nays (Vote No. 338), three-fifths of those Senators duly chosen and sworn not having voted in the affirmative, Senate rejected a motion to waive the Congressional Budget Act of 1974 with respect to consideration of McCain Amendment No. 1088, to amend title II of the Social Security Act to eliminate the earnings test for individuals who have attained retirement age. Subsequently, a point of order that the amendment was in violation of section 302(f)(2) of the Congressional Budget Act was sustained, and the amendment thus fell.

Pages 26456, 26462

A unanimous-consent agreement was reached providing for further consideration of the bill and certain amendments to be proposed thereto, on Thursday, October 28.

Page 26498

Repeal of Certain Luxury Taxes—Unanimous Consent Agreement Vitiated: By unanimous-consent agreement, Senate vitiated its agreement of May 28, 1993, relating to the consideration of a House revenue measure that deals solely with the repeal of the luxury tax on boats, jewelry, furs, and planes, and a modification to the luxury tax on automobiles with respect to the cost of accessories for the disabled with a revenue offset that repeals the diesel tax exemption on recreational boats and expands the 45 day interest rule for certain refunds.

Page 26472

Issuance of a Subpoena—Agreement: A unanimous-consent agreement was reached providing for consideration of S. Res. 153, to comply with the issuance of a subpoena on Monday, November 1, 1993, with a vote on a motion to request the attendance of absent Senators to occur prior to consideration of the resolution.

Page 26472

Nominations Confirmed: Senate confirmed the following nominations:

Daniel Collins, of Ohio, to be a Member of the Board of Directors of the National Railroad Passenger Corporation for a term of four years.

Page 26498

Nominations Received: Senate received the following nominations:

Loretta Collins Argrett, of Maryland, to be an Assistant Attorney General.

Harry F. Barnes, of Arkansas, to be United States District Judge for the Western District of Arkansas.

Nancy Gertner, of Massachusetts, to be United States District Judge for the District of Massachusetts.

Reginald C. Lindsay, of Massachusetts, to be United States District Judge for the District of Massachusetts.

Patti B. Saris, of Massachusetts, to be United States District Judge for the District of Massachusetts.

Allen G. Schwartz, of New York, to be United States District Judge for the Southern District of New York.

Richard G. Stearns, of Massachusetts, to be United States District Judge for the District of Massachusetts.

Lottie Lee Shackelford, of Arkansas, to be a Member of the Board of Directors of the Overseas Private Investment Corporation for a term expiring December 17, 1995.

Page 26498

Messages From the House: Page 26475

Measures Referred: Page 26475

Communications: Page 26475

Petitions: Page 26476

Executive Reports of Committees: Page 26476

Statements on Introduced Bills: Page 26476

Additional Cosponsors: Page 26488

Amendments Submitted: Page 26490

Authority for Committees: Page 26492

Additional Statements: Page 26493

Record Votes: Nine record votes were taken today. (Total—338)

Pages 26414, 26416, 26428, 26430, 26433, 26443, 26461, 26462, 26462

Recess: Senate convened at 8:30 a.m., and recessed at 10:21 p.m., until 9 a.m., on Thursday, October 28. (For Senate's program, see the remarks of the Acting Majority Leader in today's Record on page 26498.)

VOL 139 PT 24 JA 5 1993 — JA 25 1994 UMI

Committee Meetings

BUSINESS MEETING

Committee on Armed Services: Committee met in closed session to discuss procedural matters with regard to the conference on H.R. 2401, National Defense Authorization Act for Fiscal Year 1994.

Committee recessed subject to call.

BUSINESS MEETING

Committee on Energy and Natural Resources: Committee ordered favorably reported the following business items:

H.R. 698, to protect Lechuguilla Cave and other resources and values in and adjacent to Carlsbad Caverns National Park in New Mexico, with an amendment in the nature of a substitute; and

The nominations of Corlis Smith Moody, of Minnesota, to be Director of the Office of Minority Economic Impact, Department of Energy, and Richard H. Stallings, of Idaho, to be Nuclear Waste Negotiator.

NATIONAL RIVERS AND PARKS

Committee on Energy and Natural Resources: Subcommittee on Public Lands, National Parks and Forests concluded hearings on the following bills:

S. 589 and H.R. 1348, bills to establish the Quinebaug and Shetucket Rivers Valley National Heritage Corridor in Connecticut, after receiving testimony from Senator Dodd; James Stewart, Assistant Director, Planning, National Park Service, Department of the Interior; and John D. Boland, Quinebaug and Shetucket National Heritage Corridor Advisory Committee, Putnam, Connecticut;

S. 1332, to designate a portion of the Farmington River in Connecticut as a component of the National Wild and Scenic Rivers System, after receiving testimony from Senator Lieberman; Beth Norcross, American Rivers, Inc., Washington, D.C.; and Norman E. Rogers, Jr., Farmington River Wild and Scenic River Committee, New Hartford, Connecticut; and

S. 1380 and H.R. 2650, bills to designate portions of the Maurice River and its tributaries in New Jersey as components of the National Wild and Scenic Rivers System, after receiving testimony from Senator Lautenberg; Representative Hughes; Jane Morton Galetto, Citizens United to Protect the Maurice River and its Tributaries, Inc., and Jennifer Lookabaugh, Cumberland County Freeholders Association, both of Millville, New Jersey; and Beth Norcross, American Rivers, Inc., Washington, D.C.

Testimony was also received on S. 1574, authorizing funds for the Coastal Heritage Trail Route in the State of New Jersey from Representative Hughes.

NOMINATIONS

Committee on Environment and Public Works: Committee ordered favorably reported the nominations of Mary Dolores Nichols, of California, to be Assistant Administrator for the Office of Air and Radiation, and Jonathan Z. Cannon, of Virginia, to be Assistant Administrator for the Office of Administration and Resources Management and Chief Financial Officer, both of the Environmental Protection Agency.

SAFE DRINKING WATER ACT AMENDMENTS

Committee on Environment and Public Works: Committee concluded hearings on S. 1547, authorizing funds for fiscal years 1994–2000 for programs of the Safe Drinking Water Act, after receiving testimony from Senator Hatfield; Robert Perciasepe, Assistant Administrator for Water, and James R. Elder, Director, Office of Ground Water and Drinking Water, both of the Environmental Protection Agency; Utah State Senator Craig Peterson, Salt Lake City, on behalf of the National Conference of State Legislatures; Mayor Jeff Wennberg, Rutland, Vermont, on behalf of the National League of Cities; Rick Mallory, Idaho Department of Health and Welfare, Boise, on behalf of the Association of State Drinking Water Administrators; R. Lewis Shaw, South Carolina Department of Health and Environmental Control, Columbia, on behalf of the National Governors' Association; Erik D. Olson, Natural Resources Defense Council, and Velma M. Smith, Friends of the Earth, both of Washington, D.C.; Judy Sass, Midwest Assistance Program, Florence, Montana; Steven Levy, Maine Rural Water Association, Brunswick, on behalf of the National Rural Water Association; Julius Ciaccia, Cleveland Division of Water, Cleveland, Ohio, on behalf of the Association of Metropolitan Water Agencies; Palm Beach Deputy County Administrator Bevin Beaudet, Palm Beach, Florida, and David Paris, Manchester Water Works, Manchester, New Hampshire, both on behalf of the American Water Works Association; and J. Richard Tompkins, Middlesex Water Company, Iselin, New Jersey, on behalf of the National Association of Water Companies.

NAFTA

Committee on Foreign Relations: Committee held hearings to examine the foreign policy implications of the North American Free Trade Agreement (NAFTA) and legislative requirements of the side agreements, receiving testimony from Clifton R. Wharton, Jr., Deputy Secretary of State; Jeffrey Shafer, Assistant Secretary of the Treasury for International Affairs; Rufus Yerxa, Deputy United States Trade Representative; and William J. Cunningham, AFL–CIO, Stewart J. Hudson, National Wildlife Federation, and Cameron Duncan, Greenpeace, all of Washington, D.C.

Hearings were recessed subject to call.

BILATERAL TAX TREATIES

Committee on Foreign Relations: Committee concluded hearings on the Income Tax Convention With the Russian Federation (Treaty Doc. 102–39), Protocol Amending the 1984 Income Tax Convention With Barbados (Treaty Doc. 102–41), Tax Convention With the Netherlands (Treaty Doc. 103–6), Tax Convention With Mexico (Treaty Doc. 103–7), Second Protocol Amending the 1975 Tax Convention With Israel (Treaty Doc. 103–16), Tax Convention With the Czech Republic (Treaty Doc. 103–17), Tax Convention With the Slovak Republic (Treaty Doc. 103–18), and the Protocol Amending the Tax Convention With the Kingdom of the Netherlands (Treaty Doc. 103–19), after receiving testimony from Senator Dorgan; Harrison J. Cohen and Daniel Berman, both Legislative Counsel, and Kyle A. Bibb, Accountant, all of the Joint Committee on Taxation; Leslie B. Samuels, Assistant Secretary for Tax Policy, and Samuel Y. Sessions, Deputy Assistant Secretary for Tax Policy, both of the Department of the Treasury; and Robert H. Green, National Foreign Trade Council, Inc., Washington, D.C.

FEDERAL STUDENT GRANT PROGRAMS

Committee on Governmental Affairs: Permanent Subcommittee on Investigations held hearings to examine allegations of fraud, abuse, and mismanagement in the Federal Pell Grant program designed to help students from low-income families finance their postsecondary education, receiving testimony from Senator Pell; Alan Edelman, Counsel, David B. Buckley, Chief Investigator, and Scott E. Newton, Investigator, all of the Permanent Subcommittee on Investigations; and Richard C. Stiener, Director, and Donald J. Wheeler, Deputy Director, both of the Office of Special Investigations, Clarence C. Crawford, Associate Director, Education and Employment Issues, Human Resources Division, and Robert H. Hast, Director for Investigations (New York City Regional Office), all of the General Accounting Office.

Hearings continue tomorrow.

TELECOMMUNICATION MEGA-MERGERS

Committee on the Judiciary: Subcommittee on Antitrust, Monopolies and Business Rights held hearings to examine the effects of certain mergers in the telecommunications industry on competition and inflation, focusing on the merger of QVC Network, Inc. and Viacom Inc., for Paramount Communications, Inc., and the merger of Tele-Communications, Inc. and Liberty Media Corporation into Bell Atlantic Corporation, receiving testimony from Raymond W. Smith, Bell Atlantic Corporation, Arlington, Virginia; Sumner M. Redstone, Viacom International Inc., Martin S. Davis, Paramount Communications Inc., and Kevin J. Arquit, Rogers & Wells, all of New York, New York; Dale N. Hatfield, Hatfield Associates, Inc., Boulder, Colorado; and Peter Huber, Kellogg, Huber & Hansen, Washington, D.C.

Hearings were recessed subject to call.

U.S. MEDICAL DELIVERY SYSTEM

Committee on the Judiciary: Subcommittee on Technology and the Law concluded hearings to examine the quality of the nation's current medical delivery system, focusing on the use of high-tech equipment to improve patient medical record systems and insure the security and privacy of patient information, after receiving testimony from Sherman A. Hope, Brownfield Rural Health Clinic, Brownfield, Texas; Richard M. Haddock, LaserCard Systems Corporation, Mountain View, California; and Jeffrey Rothfeder, Bloomberg Business News, Princeton, New Jersey.

House of Representatives

Chamber Action

Bills Introduced: 21 public bills, H.R. 3375–3395; and 4 resolutions, H.J. Res. 283–284, H. Con. Res. 171, and H. Res. 288 were introduced.

Page 26389

Report Filed: Reports were filed as follows:

H. Res. 286, providing for the consideration of H.R. 334, to provide for the recognition of the Lumbee Tribe of Cheraw Indians of North Carolina (H. Rept. 103–309); and

H. Res. 287, providing for consideration of H.J. Res. 283, making further continuing appropriations for the fiscal year 1994 (H. Rept. 103–310).

Page 26389

Journal: By a yea-and-nay vote of 242 yeas to 160 nays, Roll No. 531, the House approved the Journal of Tuesday, October 26.

Page 26307

Department of Defense Appropriations: House disagreed to the Senate amendments to H.R. 3116, making appropriations for the Department of Defense for the fiscal year ending September 30, 1994; and agreed to a conference. Appointed as conferees: Representatives Murtha, Dicks, Wilson, Hefner, Sabo, Dixon, Visclosky, Darden, Natcher, McDade, Young of Florida, Livingston, Lewis of California, and Skeen.

Page 26314

Agreed to the McDade motion to instruct House conferees to agree to the provisions in the Senate amendment numbered 13 relating to Somalia amended to make the provisions the findings and directives of the Congress rather than of the Senate.

Page 26314

Agreed to the Murtha motion that the conference committee meetings be closed to the public at such times as classified national security information is under consideration, provided, however, that any sitting Member of Congress shall have the right to attend any closed or open meeting (agreed to by a yea-and-nay vote of 409 yeas to 3 nays, Roll No. 532).

Page 26316

VOL 139 PT 24 JA 5 1993 — JA 25 1994 UMI

District of Columbia Appropriations: By a yea-and-nay vote of 225 yeas to 201 nays, Roll No. 534, the House agreed to the conference report on H.R. 2492, making appropriations for the government of the District of Columbia and other activities chargeable in whole or in part against the revenues of said District for the fiscal year ending September 30, 1994.

Page 26317

House receded in its disagreement and concurred in Senate amendments numbered 5, 26, and 38.

Page 26333

House receded in its disagreement and concurred with amendments in Senate amendments numbered 6, 10, 19, 22, 23, 25, 29, 31, and 33—clearing the measure for Senate action.

Page 26333

H. Res. 283, the rule which waived all points of order against consideration of the conference report, was agreed to earlier by a yea-and-nay vote of 239 yeas to 187 nays, Roll No. 533.

Page 26317

Presidential Messages: Read the following messages from the President:

Government Reform: Message wherein he transmits the "Government Reform and Savings Act of 1993", with a section-by-section analysis—referred to the Committee of the Whole House on the State of the Union and ordered printed (H. Doc. 103–155); and

Page 26336

Health Security: Letter wherein he provides a description of the "Health Security Act of 1993".

Page 26387

Senate Messages: Messages received from the Senate today appear on pages 26307, 26333.

Quorum Calls—Votes: Four yea-and-nay votes developed during the proceedings of the House today and appear on pages 26307, 26316, 26322, 26333. There were no quorum calls.

Adjournment: Met at noon and adjourned at 9:18 p.m.

Committee Meetings

IMPACT OF PEACEKEEPING ON ARMY PERSONNEL REQUIREMENTS

Committee on Armed Services: Subcommittee on Military Forces and Personnel held a hearing on the impact of peacekeeping on Army personnel requirements. Testimony was heard from the following officials of the Department of Defense: Edward L. Warner, III, Assistant Secretary, Strategy Requirements and Resources; Maj. Gen. John Ellerson, USA, Assistant Deputy Chief of Staff, Operations and Plans (Joint Affairs); Brig. Gen. William Bolt, USA, Director, Force Programs Integration, Office of the Deputy Chief of Staff, Operations and Plans, both with the U.S. Army; Gen. John W. Vessey, Jr., USA (Ret.), former Chairman of the Joint Chiefs of Staff; Gen. Carl E. Vuono, USA (Ret.), former Chief of Staff, Army; Gen. Maxwell R. Thurman, USA (Ret.), former Commander, U.S. Southern Command; Col. Raoul Henri Alcala, USA (Ret.), former member of the Army staff; and a public witness.

FEDERAL RESERVE ACCOUNTABILITY ACT

Committee on Banking, Finance and Urban Affairs: Concluded hearings on issues raised by H.R. 28, Federal Reserve Accountability Act. Testimony was heard from Charles A. Bowsher, Comptroller General, GAO; the following officials of the Federal Reserve System: Wayne D. Angell, Governor; and William J. McDonough, President, Federal Reserve Bank of New York; and public witnesses.

NAFTA-RELATED BORDER ENVIRONMENT COOPERATIONS COMMISSION AND BORDER ENVIRONMENT FINANCING FACILITY

Committee on Banking, Finance and Urban Affairs: Subcommittee on International Development, Finance, Trade and Monetary Policy held a hearing on the NAFTA-related Border Environment Cooperation Commission and Border Environment Financing Facility. Testimony was heard from Representative Obey; Jeffrey Shafer, Assistant Secretary, International Affairs, Department of the Treasury; and a public witness.

SCHOOL-TO-WORK OPPORTUNITIES ACT

Committee on Education and Labor: Concluded hearings on H.R. 2884, School-to-Work Opportunities Act of 1993. Testimony was heard from public witnesses.

ADMINISTRATION'S CLIMATE MITIGATION PLAN

Committee on Energy and Commerce: Subcommittee on Energy and Power met to receive a briefing on the Administration's Climate Mitigation Plan. The Subcommittee was briefed by Susan F. Tierney, Assistant Secretary, Domestic and International Policy, Department of Energy; Rafe Pomerance, Deputy Assistant Secretary, Environment and Development, Bureau of Oceans and International Environmental and Scientific Affairs, Department of State; and Karl Hausker, Deputy Assistant Administrator, Office of Policy, Planning and Evaluation, EPA.

ILLEGAL DIVERSION OF MONEY IN FOREIGN MILITARY ASSISTANCE TO ISRAEL

Committee on Energy and Commerce: Subcommittee on Oversight and Investigations held a hearing to examine the roles of United Technologies and National Airmotive Corporation in the illegal diversion of tens of millions of dollars in foreign military assistance to Israel. Testimony was heard from Glenn Rudd, Deputy Director, Defense Security Assistance Agency, Department of Defense; Richard Stiener, Director, Office of Special Investigations, GAO; and public witnesses.

DEVELOPMENT IN CAMBODIA

Committee on Foreign Affairs: Subcommittee on Asia and the Pacific held a hearing on Developments in Cambodia. Testimony was heard from Kenneth M. Quinn, Deputy Assistant Secretary, Bureau for East Asian and Pacific Affairs, Department of State; Margaret Carpenter, Assistant Administrator, Bureau for Asia and Near East, AID, U.S. International Development Cooperation Agency; and public witnesses.

OVERSIGHT

Committee on House Administration: Held an oversight hearing on the House Information Systems. Testimony was heard from officials of HIS.

BALLAST WATER CONTROL ACT

Committee on Merchant Marine and Fisheries: Subcommittee on Merchant Marine, Subcommittee on Fisheries Management and the Subcommittee on Coast Guard and Navigation held a joint hearing on H.R. 3360, Ballast Water Control Act. Testimony was heard from Kate Kimball, Deputy Assistant Secretary, Oceans and Atmospheres, NOAA, Department of Commerce; the following officials of the Department of Transportation: Capt. Michael J. Donohoe, USCG, Chief, Marine Environmental Protection Division, U.S. Coast Guard; and Marc P. Lasky, Chief, Division of Naval Architecture, Office of the Associate Administrator, Ship Building and Ship Operations, Maritime Administration; Bruce Shupp, Chief, Bureau of Fisheries, Division of Fish and Wildlife, Department of Environmental Conservation, State of New York; and public witnesses.

MISCELLANEOUS MEASURES

Committee on Post Office and Civil Service: Ordered reported the following measures: H.R. 3345, Federal Workforce Restructuring Act of 1993; H.R. 3318, Federal Employees Clean Air Incentives Act; H.R. 3285, to redesignate the postal facility located at 1401 West Fort Street, Detroit MI, as the "George W. Young Post Office;" H.R. 3197, amended, to redesignate the Post Office building located at 13th and Rockland Streets in Reading, PA, as the "Gus Yatron Federal Postal Facility;" and H. Con. Res. 88, recognizing and commending American airmen held as prisoners of war at the Buchenwald concentration camp during World War II for their service, bravery, and fortitude.

GENERAL AVIATION REVITALIZATION ACT

Committee on Public Works and Transportation: Subcommittee on Aviation held a hearing on H.R. 3087, General Aviation Revitalization Act of 1993. Testimony was heard from Representatives Glickman and Hansen; and public witnesses.

MIDWEST FLOODS OF 1993: FLOOD CONTROL AND FLOOD PLAIN POLICY AND PROPOSALS

Committee on Public Works and Transportation: Subcommittee on Water Resources and Environment held a hearing on the Midwest Floods of 1993: Flood Control and Flood Plain Policy and Proposals. Testimony was heard from Representatives Smith of Iowa, Volkmer, Gephardt, Durbin, Nussle, Danner and Talent; G. Edward Dickey, Acting Assistant Secretary, Army (Civil Works), Department of the Army; James L. Witt, Director, FEMA; Galen Bridge, Acting Chief, Soil Conservation Service, USDA; Gerald Narin, Mayor, Grafton, Illinois; and public witnesses.

LUMBEE RECOGNITION ACT

Committee on Rules: Granted an open rule providing 1 hour of debate on H.R. 334, Lumbee Recognition Act. Clause 2(l)(2)(B) of Rule XI is waived against consideration of the bill. Each section shall be considered as read. Finally, the rule provides one motion to recommit. Testimony was heard from Representatives Richardson and Thomas of Wyoming.

CONTINUING APPROPRIATIONS

Committee on Rules: Granted, by a record vote of 6–4, a rule providing for consideration in the House of H.J. Res. 283, making continuing appropriations for the fiscal year 1994, any rule of the House notwithstanding. The rule provides 1 hour of debate. Finally, the rule provides one motion to recommit. Testimony was heard from Representatives Obey and Hobson.

TREASURY—POSTAL SERVICE—GENERAL GOVERNMENT APPROPRIATIONS

Committee on Rules: The Committee vacated the preceding of October 26, 1993 relating to S. Con. Res. 48, to correct technical errors in the enrollment of H.R. 2403, making appropriations for the Treasury Department, the United States Postal Service, the Executive Office of the President, and certain Independent Agencies, for the fiscal year ending September 30, 1994.

NAFTA: BUSINESS AND POLITICS IN MEXICO

Committee on Small Business: Held a hearing on "NAFTA: Business and Politics in Mexico." Testimony was heard from a public witness.

TIMELY DELIVERY OF VA OUTPATIENT CARE AND RELATED ISSUES

Committee on Veterans' Affairs: Subcommittee on Oversight and Investigations held a hearing to examine the timely delivery of VA outpatient care and related issues. Testimony was heard from David P. Baine, Director, Federal Health Care Delivery Issues, Human Resources Division, GAO; the following officials of the Department of Veterans Affairs: Kenneth E. Klotz, Jr., M.D., Associate Chief of Staff, Ambulatory Care, Assistant Chief of Staff,

VOL 139 PT 24 JA 5 1993 — JA 25 1994 UMI

Richard L. Roudebush VA Medical Center, Indianapolis, Indiana; Stephen A. Trodden, Inspector General; and Elwood J. Headley, M.D., Acting Deputy Under Secretary, Health; and representatives of veterans organizations; and a public witness.

••••••••••••

Thursday, October 28, 1993

Senate

Chamber Action

Routine Proceedings, pages 26592–26693

Measures Introduced: Four bills and one resolution were introduced, as follows: S. 1598–1601, and S. Res. 159.

Page 26669

Measures Reported: Reports were made as follows:

S. 540, to improve the administration of the bankruptcy system, address certain commercial issues and consumer issues in bankruptcy, and establish a commission to study and make recommendations on problems with the bankruptcy system, with an amendment in the nature of a substitute. (S. Rept. No. 103–168)

S. 1275, to facilitate the establishment of community development financial institutions, with an amendment in the nature of a substitute. (S. Rept. No. 103–169)

S.J. Res. 75, designating January 2, 1994, through January 8, 1994, as "National Law Enforcement Training Week".

S.J. Res. 115, designating November 22, 1993, as "National Military Families Recognition Day".

S.J. Res. 119, to designate the month of March 1994 as "Irish-American Heritage Month".

S.J. Res. 122, designating December 1993 as "National Drunk and Drugged Driving Prevention Month".

S.J. Res. 131, designating the week beginning November 14, 1993, and the week beginning November 13, 1994, each as "Geography Awareness Week".

S.J. Res. 139, to designate the third Sunday in November of 1993 as "National Children's Day".

S.J. Res. 142, designating the week beginning November 7, 1993, as "National Women Veterans Recognition Week".

Page 26669

Measures Passed:

Emergency Unemployment Compensation: By 76 yeas to 20 nays (Vote No. 342), Senate passed H.R. 3167, to extend the emergency unemployment compensation program, and to establish a system of worker profiling, after taking action on amendments proposed thereto, as follows:

Pages 26610, 26625, 26640

Adopted:

By 82 yeas to 14 nays (Vote No. 341), Gramm Amendment No. 1090, to reduce federal employment to the levels proposed in the Vice President's Report of the National Performance Review.

Page 26636

Rejected:

By 40 yeas to 56 nays (Vote No. 339), Simpson (for Nickles/Shelby) Amendment No. 1089, to prohibit the consideration of any retroactive tax increase unless three-fifths of all Senators duly chosen and sworn waive the prohibition by roll call vote.

Page 26610

Senate insisted on its amendments, requested a conference with the House thereon, and the chair appointed the following conferees: Senators Moynihan, Baucus, and Packwood.

Page 26642

Worker Profiling System: Senate agreed to S. Res. 159, expressing the sense of the Senate that the Department of Labor should provide adequate resources to the States to cover the costs of developing and implementing the worker profiling system and should provide the Governors with adequate flexibility to ensure that the funds appropriated will be made available to provide reemployment services for profiled claimants.

Page 26643

Continuing Appropriations: Senate passed H.J. Res. 283, making further continuing appropriations for the fiscal year 1994, clearing the measure for the President.

Page 26668

National Law Enforcement Training Week: Senate passed S.J. Res. 75, designating January 2, 1994, through January 8, 1994, as "National Law Enforcement Training Week".

Page 26683

National Military Families Recognition Day: Senate passed S.J. Res. 115, designating November 22, 1993, as "National Military Families Recognition Day".

Page 26683

Irish-American Heritage Month: Senate passed S.J. Res. 119, to designate the month of March 1994 as "Irish-American Heritage Month".

Page 26683

National Drunk and Drugged Driving Prevention Month: Senate passed S.J. Res. 122, designating December 1993 as "National Drunk and Drugged Driving Prevention Month".

Page 26684

Geography Awareness Week: Senate passed S.J. Res. 131, designating the week beginning November 14, 1993, and the week beginning November 13, 1994, each as "Geography Awareness Week".

Page 26684

National Children's Day: Senate passed S.J. Res. 139, to designate the third Sunday in November of 1993 as "National Children's Day".

Page 26684

National Women Veterans Recognition Week: Senate passed S.J. Res. 142, designating the week beginning November 7, 1993, as "National Women Veterans Recognition Week".

Page 26685

National Health Information Management Week: Senate passed H.J. Res. 205, designating the week beginning October 31, 1993, as "National Health Information Management Week".

Page 26685

Pension Annuitants Protection Act: Committee on Labor and Human Resources was discharged from further consideration of S. 1312, to amend the Employee Retirement Income Security Act of 1974 in order to provide for the availability of remedies for certain former pension plan participants and beneficiaries, and the bill was then passed, after agreeing to the following amendment proposed thereto:

Page 26686

Mitchell (for Metzenbaum/Kassebaum) Amendment No. 1091, to make technical corrections.

Page 26686

Interior Appropriations, 1994—Conference Report—Cloture Vote: By 54 yeas to 44 nays (Vote No. 340), three-fifths of those Senators duly chosen and sworn not having voted in the affirmative, Senate again failed to close further debate on the conference report on H.R. 2520, making appropriations for the Department of the Interior and related agencies for the fiscal year ending September 30, 1994.

Page 26615

Indoor Air Quality Act—Agreement: A unanimous-consent time-agreement was reached providing for the consideration of S. 656, to provide for indoor air pollution abatement, including indoor radon abatement, with a committee amendment in the nature of a substitute, and an amendment to be proposed thereto, on Friday, October 29, at 11 a.m.

Page 26668

Nominations—Cloture Motions Filed: Motions were entered to close further debate on each of the following nominations:

Alan John Blinke, of New York, to be Ambassador to Belgium;

Tobi Trister Gati, of New York, to be an Assistant Secretary of State;

Swanee Grace Hunt, of Colorado, to be Ambassador to the Republic of Austria;

Thomas A. Loftus, of Wisconsin, to be Ambassador to Norway; and

Daniel I. Spiegel, of Virginia, to be the Representative of the United States to the European Office of the United Nations.

Page 26666

A unanimous-consent agreement was reached providing for a vote to occur on the cloture motions, en bloc, at 2:15 p.m. on Tuesday, November 2, 1993, and that if cloture is invoked, debate be limited to 90 minutes.

Page 26667

Messages From the House:	Page 26668
Executive Reports of Committees:	Page 26669
Statements on Introduced Bills:	Page 26669
Additional Cosponsors:	Page 26674
Amendments Submitted:	Page 26676
Notices of Hearings:	Page 26676
Authority for Committees:	Page 26676
Additional Statements:	Page 26677

Record Votes: Four record votes were taken today. (Total—342)

Pages 26615, 26625, 26638, 26642

Recess: Senate convened at 9 a.m., and recessed at 7:14 p.m., until 10:30 a.m., on Friday, October 29. (For Senate's program, see the remarks of the Majority Leader in today's Record on page 26668.)

Committee Meetings

BUSINESS MEETING

Committee on Armed Services: Committee met in closed session to discuss shipbuilding initiatives and other matters related to the conference on H.R. 2401, National Defense Authorization Act for Fiscal Year 1994.

Committee recessed subject to call.

FAIR CREDIT REPORTING

Committee on Banking, Housing, and Urban Affairs: Committee ordered favorably reported, with an amendment in the nature of a substitute, S. 783, to strengthen the accuracy and the privacy protection provisions of the Fair Credit Reporting Act with regard to credit reporting agencies' file information systems.

NOMINATIONS

Committee on Commerce, Science, and Transportation: Committee concluded hearings on the nominations of Jane M. Wales, of New York, Robert T. Watson, of Virginia, and Mary Rita Cooke Greenwood, of California, each to be an Associate Director of the Office of Science and Technology Policy, after the nominees testified and answered questions in their own behalf. Testimony was also re-

VOL 139 PT 24 JA 5 1993 — JA 25 1994 UMI

ceived from John H. Gibbons, Director, Office of Science and Technology Policy.

NASA'S RELEVANCE TO THE U.S. ECONOMY

Committee on Commerce, Science, and Transportation: Subcommittee on Science, Technology, and Space concluded oversight hearings to examine the National Aeronautics and Space Administration (NASA) role in advancing the competitiveness and productivity of United States industry, after receiving testimony from Mary Lowe Good, Under Secretary of Commerce for Technology; Gregory Reck, Acting Associate Administrator, Office of Advanced Concepts and Technology, National Aeronautics and Space Administration; and Lewis M. Branscomb, Harvard University, Cambridge, Massachusetts.

GLOBAL CLIMATE CHANGE

Committee on Energy and Natural Resources: Committee concluded hearings to examine the Administration's Climate Change Action Plan to reduce greenhouse gas emissions to 1990 levels by the year 2000, after receiving testimony from Susan F. Tierney, Assistant Secretary of Energy for Policy, Planning and Program Evaluation; Robert M. Sussman, Deputy Administrator, Environmental Protection Agency; Rafe Pomerance, Deputy Assistant Secretary of State for Environment and Development; and Joseph E. Stiglitz, Member, Council of Economic Advisors.

U.S. NUCLEAR SAFETY ASSISTANCE

Committee on Energy and Natural Resources: Committee concluded oversight hearings to examine United States efforts to assist certain nations operating Soviet-built nuclear power plants to reduce the risk of a nuclear accident, focusing on bilateral nuclear safety assistance to Russia, Ukraine, and the nations of Eastern Europe, the multilateral nuclear safety assistance program, the role of the Gore-Chernomyrdin Joint Commission on Energy and Space in promoting United States nuclear safety assistance, and how the lack of liability protection poses a problem to United States assistance, after receiving testimony from Hazel R. O'Leary, Secretary of Energy; Ivan Selin, Chairman, Nuclear Regulatory Commission; Elizabeth Verville, Senior Coordinator, Department of State; and Leonid Bolshov, Russian Academy of Sciences, Moscow.

BUSINESS MEETING

Committee on Environment and Public Works: Subcommittee on Clean Air and Nuclear Regulation approved for full committee consideration the following bills:

S. 1162, to authorize funds for fiscal years 1994 and 1995 for the Nuclear Regulatory Commission, with an amendment in the nature of a substitute. (As approved by the committee, the substitute amendment incorporates provisions of S. 1166, to enhance the safety and security of nuclear power facilities); and

S. 1165, to provide judicial review of petitions submitted to the Nuclear Regulatory Commission requesting that the NRC take enforcement action against NRC licensees regarding safety problems or regulatory violations.

NAFTA

Committee on Finance: Committee resumed markup of proposed legislation to implement the North American Free-Trade Agreement (NAFTA), but did not complete action thereon, and recessed subject to call.

NATIONAL HEALTH CARE

Committee on Finance: Committee resumed hearings on the Administration's proposed Health Security Act, to establish comprehensive health care for every American, receiving testimony from Donna E. Shalala, Secretary of Health and Human Services.

Hearings continue on Tuesday, November 2.

NOMINATION

Committee on Foreign Relations: Committee concluded hearings on the nomination of John D. Holum, of South Dakota, to be Director of the United States Arms Control and Disarmament Agency, after the nominee, who was introduced by Senators Pressler and Daschle, testified and answered questions in his own behalf.

NOMINATION

Committee on Governmental Affairs: Committee ordered favorably reported the nomination of Joseph Swerdzewski, of Colorado, to be General Counsel of the Federal Labor Relations Authority.

FEDERAL STUDENT GRANT PROGRAMS

Committee on Governmental Affairs: Permanent Subcommittee on Investigations continued hearings to examine allegations of fraud, abuse, and mismanagement in the Federal Pell Grant program designed to help students from low-income families finance their postsecondary education, receiving testimony from James B. Thomas, Jr., Inspector General, David A. Longanecker, Assistant Secretary for Postsecondary Education, and Donald R. Wurtz, Chief Financial Officer, all of the Department of Education; and Sister Janet Fitzgerald and Sister Patricia Morris, both of Molloy College, Long Island, New York.

Hearings were recessed subject to call.

BUSINESS MEETING

Committee on the Judiciary: Committee ordered favorably reported the following business items:

The nominations of Jo Ann Harris, of New York, to be an Assistant Attorney General, Criminal Division, Eduardo Gonzalez, of Florida, to be Director of the United States Marshals Service, Frances Cuthbert Hulin, to be United States Attorney for the Central District of Illinois, Carl Kimmel Kirkpatrick, to be United States Attorney for the Eastern District of Tennessee, and Nora Margaret Manella, to be United States Attorney for the Central District of California;

S.J. Res. 75, designating January 2, 1994, through January 8, 1994, as "National Law Enforcement Training Week";

S.J. Res. 115, designating November 22, 1993, as "National Military Families Recognition Day";

S.J. Res. 119, to designate the month of March 1994 as "Irish-American Heritage Month";

S.J. Res. 122, designating December 1993 as "National Drunk and Drugged Driving Prevention Month";

S.J. Res. 131, designating the week beginning November 14, 1993 and the week beginning November 13, 1994, each as "Geography Awareness Week";

S.J. Res. 139, to designate the third Sunday in November of 1993 as "National Children's Day"; and

S.J. Res. 142, to designate the week beginning November 7, 1993, as "National Women Veterans Recognition Week".

PRISON LABOR

Committee on Labor and Human Resources: Committee concluded hearings on S. 1115, to ensure that minimum wage requirements do not apply to inmates with respect to work done for the incarcerating entity, after receiving testimony from Senator Reid; Maria Echaveste, Administrator of the Wage and Hour Division, Department of Labor; Lynn H. Gibson, Associate General Counsel, General Accounting Office; Ron Angelone, Nevada Department of Prisons, Las Vegas; John L. Zalusky, AFL–CIO, Washington, D.C.; Susan E. Perry, Prison Industries Reform Alliance, Grand Rapids, Michigan; and David Lange, Brill Manufacturing Company, Ludington, Michigan.

DOMESTIC VIOLENCE

Committee on Labor and Human Resources: Subcommittee on Children, Family, Drugs and Alcoholism concluded hearings to examine the effects of domestic violence on children, and related measures including S. 1572, authorizing funds for fiscal years 1994–1997 to establish a Federal demonstration program to coordinate response and strategy within certain sectors of local communities for intervention and prevention of domestic violence; and S. 870, to protect children from the trauma of witnessing or experiencing violence, sexual abuse, neglect, abduction, rape or death during parent/child visitations or visitation exchanges, after receiving testimony from Senator Hatfield; Judge Mary Louise Klas, Second Judicial District Court, and Kim Cardelli, Children's Safety Centers, Network Inc., both of St. Paul, Minnesota; Lillian Jones, My Sister's Place, and Sheila Wellstone, both of Washington, D.C.; Martha A. Friday, Women's Center and Shelter of Greater Pittsburgh, Pittsburgh, Pennsylvania; Judith Hyde, The Children's Law Center, Willimantic, Connecticut; and Joni Colsrud, Silver Spring, Maryland.

NOMINATION/CITIZEN REGENTS

Committee on Rules and Administration: Committee concluded hearings on the nomination of Michael F. DiMario, of Maryland, to be Public Printer, Government Printing Office, after the nominee, who was introduced by Senator Sarbanes and Representative Hoyer, testified and answered questions in his own behalf. Testimony was also received on the nominee from George E. Lord, Joint Council of Unions, William Boarman, Communication Workers of America, AFL–CIO, and Patricia Glass Schuman, American Library Association, all of Washington, D.C.; and Benjamin Y. Cooper, Printing Industries of America, Alexandria, Virginia.

Also, committee concluded hearings on S.J. Res. 143, providing for the appointment of Frank Anderson Shrontz as a citizen regent of the Board of Regents of the Smithsonian Institution, and S.J. Res. 144, providing for the appointment of Manuel Luis Ibanez as a citizen regent of the Board of Regents of the Smithsonian Institution, after receiving testimony from Senator Gorton; Representative de la Garza; Robert McC. Adams, Secretary, Smithsonian Institution; Frank A. Shrontz, Boeing Company, Seattle, Washington; and Manuel L. Ibanez, Texas A&I University, Kingsville.

NOMINATIONS

Committee on Veterans Affairs: Committee concluded hearings on the nominations of Eugene A. Brickhouse, of Virginia, to be an Assistant Secretary (Human Resources and Administration), and Kathy Elena Jurado, of Florida, to be an Assistant Secretary (Public and Intergovernmental Affairs), both of the Department of Veterans Affairs, after the nominees testified and answered questions in their own behalf.

INDIAN CHILD AND FAMILY PROTECTION

Committee on Indian Affairs: Committee held oversight hearings on the effectiveness and implementation of programs of the Indian Child Protection and Family Violence Prevention Act (P.L. 101–630), receiving testimony from Deborah J. Maddox, Acting Director, Office of Tribal Services, and Judy Baggett, Child Protection Coordinator, both of the Bureau of Indian Affairs, and Theodore Quasula, Chief, Division of Law Enforcement Services, all of the Department of the Interior; E. Michael Kahoe, Section Chief, Violent Crimes and Major Offenders Section, Criminal Investigation Division, Federal Bureau of Investigation, and Howard Apple, Unit Chief, and Julian Stackhouse, Supervisory Special Agent, both of the Interstate Theft and Government Reservation Crimes Division, both of the Department of Justice; Scott H. Nelson, Chief, Mental Health and Social Services Programs Branch, Indian Health Service (Albuquerque, New Mexico), and Craig Vanderwagen, Director, Clinical and Preventive Services, and Mary Ann O'Neal, Chief of Social Services, both of the Indian Health Service (Rockville,

VOL 139 PT 24 JA 5 1993 — JA 25 1994 UMI

Maryland), all of the Department of Health and Human Services; John W. Raley, Jr., United States Attorney for the Eastern District of Oklahoma, Department of Justice, on behalf of the Attorney General's Advisory Committee's Subcommittee on Indian Affairs; Vernon Masayesva, Chairman, and Anita Schacht, both of the Hopi Tribe, Kykotsmovi, Arizona; Rodney B. Lewis, Gila River Indian Community, Sacaton, Arizona; Laurel Keenen, and Vicky Newland, both of the Bay Mills Indian Community Health and Human Services Department, Bay Mills, Michigan; Debra Hood, Hopi Tribal Community Services, Polacca, Arizona; Faith R. Roessel, Navajo Nation, Washington, D.C.; Frances Begaye, Western Navajo Agency, Tuba City, Arizona; and Rose Chasing Hawk, Rosebud Sioux Child and Family Services, Rosebud, South Dakota.

Hearings were recessed subject to call.

House of Representatives

Chamber Action

Bills Introduced: 22 public bills, H.R. 3396–3417, 1 private bill, H.R. 3418; and 4 resolutions, H.J. Res. 285, H. Con. Res. 172, and H. Res. 290 and 291 were introduced.

Page 26588

Reports Filed: Reports were filed as follows:

H. Res. 289, providing for consideration of H.R. 2151, to amend the Merchant Marine Act, 1936, to establish the Maritime Security Fleet program (H. Rept. 103–311);

H.R. 1257, to reconstitute the Federal Insurance Administration as an independent agency within the executive branch, provide for minimum standards applicable to foreign insurers and reinsurers providing insurance in the United States, make liquidity assistance available to well-capitalized insurance companies, and provide for public access to information regarding the availability of insurance, amended (H. Rept. 103–302, Part II);

H.R. 3840, to amend title 38, United States Code, to provide a cost-of-living adjustment in the rates of disability compensation for veterans with service-connected disabilities and the rates of dependency and indemnity compensation for survivors of such veterans, amended (H. Rept. 103–312); and

H.R. 3841, to amend title 38, United States Code, to increase the rate of special pension payable to persons who have received the Congressional Medal of Honor (H. Rept. 103–313).

Page 26588

Short-Term Continuing Resolution: By a yea-and-nay vote of 256 yeas to 157 nays, Roll No. 536, the House passed H.J. Res. 283, making further continuing appropriations for the fiscal year 1994.

Page 26528

H. Res. 287, the rule under which the joint resolution was considered, was agreed to earlier by a yea-and-nay vote of 252 yeas to 170 nays, Roll No. 535.

Page 26536

Lumbee Tribe Recognition: By a recorded vote of 228 ayes to 184 noes, Roll No. 538, the House passed H.R. 334, to provide for the recognition of the Lumbee Tribe of Cheraw Indians of North Carolina.

Page 26593

Rejected the Thomas of Wyoming amendment in the nature of a substitute, that sought not to extend recognition, but to make the tribe eligible to apply through the Department of the Interior's recognition process; to mandate certain treatment by the Department such as setting a deadline for action, prohibiting the use of the size of the tribe in determining recognition, and provide for judicial review of the Department's decision, rather than going through the Department appeals processes (rejected by a recorded vote of 178 ayes to 238 noes, Roll no. 537).

Page 26560

H. Res. 286, the rule under which the bill was considered, was agreed to earlier by a voice vote.

Page 26539

Legislative Program: The Majority Leader announced the legislative program for the week of November 1. Agreed to adjourn from Thursday to Monday.

Page 26566

Meeting Hour: Agreed to meet at noon on Wednesday, November 3.

Page 26567

Calendar Wednesday: Agreed to dispense with Calendar Wednesday business of Wednesday, November 3.

Page 26567

Recess: House recessed at 4:45 p.m. and reconvened at 6:22 p.m.

Senate Messages: Messages received from the Senate today appear on pages 26521, 26587.

Quorum Calls—Votes: Two yea-and-nay votes and two recorded votes developed during the proceedings of the House today and appear on pages 26536, 26539, 26564, 26566.

There were no quorum calls.

Adjournment: Met at 10 a.m. and adjourned at 6:23 p.m.

Committee Meetings

AGRICULTURAL CREDIT EQUITY ACT

Committee on Agriculture: Subcommittee on Environment, Credit, and Rural Development held a hearing on H.R. 2211, Agricultural Credit Equity Act of 1993. Testimony was heard from Bob Nash, Under Secretary, Small Community and Rural Development, USDA; and public witnesses.

FOREST BIODIVERSITY AND CLEARCUTTING PROHIBITION ACT

Committee on Agriculture: Subcommittee on Specialty Crops and Natural Resources held a hearing on H.R. 1164, Forest Biodiversity and Clearcutting Prohibition Act. Testimony was heard from Representatives Bryant and Herger; David G. Unger, Associate Deputy Chief, National Forest Systems, National Forest Service, USDA; public witnesses.

BANK DERIVATIVE ACTIVITIES

Committee on Banking, Finance and Urban Affairs: Held a hearing on the risks involved in bank derivative activities. Testimony was heard from the following officials of the Department of the Treasury: Eugene A. Ludwig, Comptroller, Office of the Comptroller of the Currency; and Jonathan Fiechter, Acting Director, Office of Thrift Supervision; Susan M. Phillips, member, Board of Governors, Federal Reserve System; Andrew Hove, Acting Director, FDIC; Sheila Bair, Acting Chairman, Commodity Futures Trading Commission; J. Carter Beese, Commissioner, SEC; and public witnesses.

A COMPREHENSIVE STRATEGY FOR SERIOUS, VIOLENT, AND CHRONIC JUVENILE OFFENDERS REPORT

Committee on Education and Labor: Subcommittee on Human Resources held a hearing regarding the report of the Department of Justice, Office on the Juvenile Justice Delinquency Prevention Act: "A Comprehensive Strategy for Serious, Violent, and Chronic Juvenile Offenders." Testimony was heard from John J. Wilson, Acting Administrator, Office of Juvenile Justice and Delinquency Prevention, Department of Justice; and public witnesses.

EXTENSION OF FEDERAL LABOR LAWS TO FOREIGN DOCUMENTED VESSELS

Committee on Education and Labor: Subcommittee on Labor Standards, Occupational Health and Safety approved for full Committee action H.R. 1517, to extend the coverage of certain Federal labor laws to foreign documented vessels.

OVERSIGHT

Committee on Energy and Commerce: Subcommittee on Energy and Power held a oversight hearing on the Safety of Russian Designed Nuclear Reactors. Testimony was heard from Hazel R. O'Leary, Secretary of Energy; Ivan Selin, Chairman, NRC; and Elizabeth Verville, Senior Coordinator, Nuclear Reactor Safety and the International Science Center, Department of State.

ADMINISTRATION'S HEALTH CARE REFORM PROPOSALS

Committee on Energy and Commerce: Subcommittee on Health and the Environment and the Subcommittee on Commerce, Consumer Protection and Competitiveness continued joint hearings on the Administration's health care reform proposals. Testimony was heard from Lloyd Bentsen, Secretary of the Treasury; Robert B. Reich, Secretary of Labor; and Erskine B. Bowles, Administrator, SBA.

Hearings continue November 2.

SUPERFUND PROGRAM—ROLE OF STATES

Committee on Energy and Commerce: Subcommittee on Transportation and Hazardous Materials held a hearing on issues relating to the role of the States in the Superfund program. Testimony was heard from the following officials of the EPA: Elliott Laws, Assistant Administrator, Office of Solid Waste and Emergency Response; and Jo Lynn Traub, Director, Office of Superfund, Region Five; Lance Miller, Assistant Commissioner, Site Remediation, Department of Environmental Protection and Energy, State of New Jersey; Alan Williams, Assistant Attorney General, Environmental Protection Division, State of Minnesota; and public witnesses.

IRAQ CLAIMS ACT

Committee on Foreign Affairs: Ordered reported amended H.R. 3221, Iraq Claims Act of 1993.

RELIGIOUS PERSECUTION

Committee on Foreign Affairs: Subcommittee on International Security, International Organizations and Human Rights held a hearing on Religious Persecution. Testimony was heard from public witnesses.

REVOLVING DOOR SUNSHINE ACT; OVERSIGHT—GAO

Committee on Government Operations: Ordered reported amended H.R. 1593, Revolving Door Sunshine Act of 1993.

The Committee also concluded oversight hearings on the GAO. Testimony was heard from Representative Kasich; the following officials of the GAO: Debra L. McKinney, Chairman, Mid-Level Employee Council; and Kelly A. Wolslayer, Chairman, Career-Level Council; Robert J. Lamb, Director, Fiscal Resources, Department of the Interior; and Elmer B. Staats, former Comptroller General, GAO.

DRAFT REPORTS

Committee on Government Operations: Subcommittee on Commerce, Consumer, and Monetary Affairs approved for full Committee action the following draft reports: "Bank Regulation and Bank Lending to Small Business;" and "North American Free-Trade Agreement (NAFTA) Rules of Origin and Enforcement Issues."

VOL 139 PT 24 JA 5 1993 — JA 25 1994 UMI

MEXICAN AGRICULTURAL POLICIES: AN IMMIGRATION GENERATOR?

Committee on Government Operations: Subcommittee on Employment, Housing and Aviation held a hearing on Mexican Agricultural Policies: An Immigration Generator? Testimony was heard from John A. Alic, Project Director, United States-Mexico Trade Report, OTA; Karen Theirfelder, Economics Professor, U.S. Naval Academy; and public witnesses.

MISCELLANEOUS MEASURES

Committee on the Judiciary: Ordered reported the following bills: H.R. 3350, amended, to establish a program of residential substance abuse treatment within Federal prisons; H.R. 3351, amended, to amend the Omnibus Crime Control and Safe Streets Act of 1968 to allow grants for the purpose of developing alternative methods of punishment for young offenders to traditional forms of incarceration and probation; H.R. 3375, amended, to amend the Omnibus Crime Control and Safe Streets Act of 1968 to allow grants to local educational agencies for the purpose of providing assistance to such agencies most directly affected by crime and violence; H.R. 3353, amended, to amend the Omnibus Crime Control and Safe Streets Act of 1968 to allow grants to develop more effective programs to reduce juvenile gang participation and juvenile drug trafficking; H.R. 3354, to amend the Omnibus Crime Control and Safe Streets Act of 1968 to allow grants for the purpose of developing and implementing residential substance abuse treatment programs within State correctional facilities, as well as within local correctional facilities in which inmates are incarcerated for a period of time sufficient to permit substance abuse treatment; and H.R. 3355, amended, to amend the Omnibus Crime Control and Safe Streets Act of 1968 to allow grants to increase police presence, to expand and improve cooperative efforts between law enforcement agencies and members of the community to address crime and disorder problems, and otherwise to enhance public safety.

MINERAL EXPLORATION AND DEVELOPMENT ACT

Committee on Natural Resources: Subcommittee on Energy and Mineral Resources approved for full Committee action amended H.R. 322, Mineral Exploration and Development Act of 1993.

MISCELLANEOUS MEASURES

Committee on Natural Resources: Subcommittee on National Parks, Forests, and Public Lands held a hearing on the following bills: H.R. 2815, to designate a portion of the Farmington River in Connecticut as a component of the National Wild and Scenic Rivers System; and H.R. 1471 and S. 375, to amend the Wild and Scenic Rivers Act by designating a segment of the Rio Grande in New Mexico as a component of the National Wild and Scenic Rivers System. Testimony was heard from Representative Johnson of Connecticut; the following officials of the Department of the Interior: Jim Baca, Director, Bureau of Land Management; and James W. Stewart, Assistant Director, Planning, National Park Service; James Fleming, member, Senate, State of Connecticut; and public witnesses.

ALASKA PENINSULA WILDERNESS ACT

Committee on Natural Resources: Subcommittee on Oversight and Investigations held a hearing on H.R. 1688, Alaska Peninsula Wilderness Act of 1993. Testimony was heard from Paul Gertler, Special Assistant, Fish and Wildlife Service, Department of the Interior; and public witnesses.

BPA DEBT BUYOUT AND RESTRUCTURE

Committee on Natural Resources; Task Force on Bonneville Power Administration held a hearing on proposals to "buyout" the Bonneville Power Administration debt and restructure the BPA into a government corporation. Testimony was heard from the following officials of the Department of Energy: William White, Deputy Secretary; and Randall Hardy, Administrator, BPA; and public witnesses.

MIDWEST FLOODS—FEDERAL EMERGENCY RESPONSE

Committee on Public Works and Transportation: Subcommittee on Investigations and Oversight held a hearing on the Midwest Floods of 1993: The Federal Emergency Response. Testimony was heard from James Lee Witt, Director, FEMA; Rodney Slater, Administrator, Federal Highway Administration, Department of Transportation; Lt. Gen. Arthur Williams, USA, Chief of Engineers, Corps of Engineers, Department of the Army; James L. Makris, Director, Chemical Emergency Preparedness and Prevention, Office of Solid Waste and Emergency Response, EPA; Jerry B. Uhlmann, Director, Emergency Management Agency, state of Missouri; Ellen Gordon, Administrator, Emergency Management Division, Department of Public Defense, State of Iowa; John Plunk, Acting Director, Emergency Management Agency, State of Illinois; and public witnesses.

PUBLIC BUILDINGS ACT AMENDMENT

Committee on Public Works and Transportation: Subcommittee on Public Buildings and Grounds held a hearing on H.R. 2680, to amend the Public Buildings Act of 1959 concerning calculation of public building transactions. Testimony was heard from Julia Stasch, Deputy Administrator, GSA; Alice M. Rivlin, Deputy Director, OMB; L. Nye Stevens, Director, Planning and Reporting, General Government Division, GAO; and public witnesses.

MARITIME SECURITY AND COMPETITIVENESS ACT

Committee on Rules: Granted an open rule providing 1 hour of debate on H.R. 2151, Maritime Security and Competitiveness Act of 1993. The rule makes in order the Merchant Marine and Fisheries Committee amendment in the nature of a substitute now printed in the bill as an original bill for the purpose of amendment. Each section shall be considered as read. Clause 5(a) of Rule XXI is waived against the committee substitute. Finally, the rule provides one motion to recommit with or without instructions. Testimony was heard from Chairman Studds; and Representatives Lipinski, Fields of Texas and Bentley.

U.S. UNIVERSITIES—ACCESS BY FOREIGN COMPANIES

Committee on Science, Space, and Technology: Subcommittee on Science held a hearing on Access by Foreign Companies to U.S. Universities. Testimony was heard from public witnesses.

PAPERWORK REDUCTION ACT

Committee on Small Business: Held a hearing on the Paperwork Reduction Act and its impact on small businesses. Testimony was heard from public witnesses.

ADMINISTRATION'S HEALTH CARE REFORM PROPOSALS

Committee on Ways and Means: Subcommittee on Health continued hearings on the Administration's health care reform proposals. Testimony was heard from public witnesses.

Hearings continue November 2.

REINVENTING—SSA

Committee on Ways and Means: Subcommittee on Social Security held a hearing on reinventing the SSA. Testimony was heard from Shirley Sears Chater, Commissioner, SSA, Department of Health and Human Services; Jane L. Ross, Associate Director, Income Security Issues, Human Resources Division, GAO; and public witnesses.

MINORITY HIRE, RETENTION AND PROMOTIONS WITHIN CIA, DIA, AND NSA

Permanent Select Committee on Intelligence: Held a hearing on Minority Hire, Retention and Promotions within the Central Intelligence Agency (CIA), the Defense Intelligence Agency (DIA), and the National Security Agency (NSA). Testimony was heard from R. James Woolsey, Director, CIA; the following officials of the Department of Defense: Lt. Gen. James R. Clapper, USAF, Director, DIA; and VAdm. J.M. McConnell, USN, Director, NSA.

Joint Meetings

NATIONAL DEFENSE AUTHORIZATION

Conferees met in closed session to resolve the differences between the Senate- and House-passed versions of H.R. 2401, to authorize appropriations for fiscal year 1994 for military activities of the Department of Defense, for military construction, and for defense programs of the Department of Energy, and to prescribe personnel strengths for such fiscal year for the Armed Forces, but did not complete action thereon, and recessed subject to call.

****

Friday, October 29, 1993

Senate

Chamber Action

Routine Proceedings, pages 26857–26918

Measures Introduced: Three bills and two resolutions were introduced, as follows: S. 1602–1604, S.J. Res. 150, and S. Con. Res. 49.

Page 26911

Measures Passed:

Indoor Air Quality Act: Senate passed S. 656, to provide for indoor air pollution abatement, including indoor radon abatement, after agreeing to a committee amendment in the nature of a substitute, and the following amendment proposed thereto:

Page 26880

Warner (for Brown) Amendment No. 1092, to provide for application of the Administrative Procedures Act and judicial review to the designation of indoor air contaminants.

Page 26891

World Population Awareness Day: Committee on the Judiciary was discharged from further consideration of S.J. Res. 135, designating the week beginning October 25, 1993, as "World Population Awareness Day", and the measure was then passed.

Page 26910

National Adoption Week: Committee on the Judiciary was discharged from further consideration of S.J. Res. 145, to designate the period commencing on November 21, 1993, and ending on November 27, 1993, and the period commencing on November 20, 1994, and ending on November 26, 1994, each as "National Adoption Week", and the measure was then passed.

Page 26910

National Red Ribbon Week for a Drug-Free America: Committee on the Judiciary was discharged from further consideration of S.J. Res. 147, designating October 23, 1993, through October 30, 1993, as "National Red Ribbon Week for a Drug- Free America", and the measure was then passed.

Page 26910

Statements on Introduced Bills: Page 26912
Additional Cosponsors: Page 26916
Amendments Submitted: Page 26918

VOL 139 PT 24 JA 5 1993 — JA 25 1994 UMI

Additional Statements: Page 26918

Recess: Senate convened at 10:30 a.m., and recessed at 1:11 p.m., until 10:30 a.m., on Monday, November 1. (For Senate's program, see the remarks of the Acting Majority Leader in today's Record on page 26918.)

Committee Meetings

NATIONAL TRANSPORTATION SAFETY BOARD AUTHORIZATION

Committee on Commerce, Science, and Transportation: Subcommittee on Aviation concluded hearings on S. 1588 and provisions of H.R. 2440, measures authorizing funds for fiscal years 1994, 1995, and 1996 for the National Transportation Safety Board, after receiving testimony from Carl W. Vogt, Chairman, National Transportation Safety Board.

COURT ARBITRATION AUTHORIZATION ACT

Committee on the Judiciary: Subcommittee on Courts concluded hearings on H.R. 1102, authorizing funds to reinstate the authority of United States district courts to authorize the use of arbitration in any civil action, and other related matters, after receiving testimony from Judge Ann Claire Williams, United States District Court for the Northern District of Illinois; Judge Bill Wilson, United States District Court for the Eastern District of Arkansas; Judge William W. Schwarzer, Director, Federal Judicial Center; United States Magistrate Judge Wayne D. Brazil, United States District Court for the Northern District of California; Judge Raymond J. Broderick, United States District Court for the Eastern District of Pennsylvania; Stuart Z. Grossman, Miami, Florida, on behalf of the American Board of Trial Advocates; Jack H. Watson, Jr., Long, Aldridge & Norman, Atlanta, Georgia, on behalf of the American Bar Association; and Dianne M. Nast, Kohn, Nast and Graf, Philadelphia, Pennsylvania.

House of Representatives

Chamber Action

The House was not in session today. Its next meeting will be held at noon on Monday, November 1.

Committee Meetings

FHA

Committee on Banking, Finance and Urban Affairs: Subcommittee on Housing and Community Development held a hearing on the FHA. Testimony was heard from the following officials of the Department of Housing and Urban Development: John J. Connors, Deputy Inspector General; and Aida Alvarez, Director, Office of Federal Housing Enterprises Oversight; and Jacquelyn L. Williams-Bridgers, Associate Director, Housing and Community Development Issues, Resources, Community, and Economic Development Division, GAO.

CLEAN AIR ACT IMPLEMENTATION

Committee on Energy and Commerce: Subcommittee on Oversight and Investigations held a hearing regarding Clean Air Act implementation matters. Testimony was heard from Carol M. Browner, Administrator, EPA; Susan Tierney, Assistant Secretary, Policy, Planning, and Program Evaluation, Department of Energy; Allan Beres, Assistant Commissioner, Office of Transportation and Property Management, GSA; and J. Dexter Peach, Assistant Comptroller General for Resources, Community, and Economic Development, GAO.

FOOD SAFETY REFORM

Committee on Government Operations: Subcommittee on Environment, Energy and Natural Resources held a hearing on EPA's Pesticide Program and Food Safety Reform. Testimony was heard from Peter Guerrero, Associate Director, Environmental Protection Issues, GAO; and the following officials of the EPA: John C. Martin, Inspector General; Lynn Goldman, Assistant Administrator, Prevention, Pesticides and Toxic Substances; and Richard Rominger, Deputy Secretary.

BRADY HANDGUN VIOLENCE PREVENTION ACT

Committee on the Judiciary: Subcommittee on Crime and Criminal Justice approved for full Committee action amended H.R. 1025, Brady Handgun Violence Prevention Act.

PATENT TERMS AMENDMENTS

Committee on the Judiciary: Subcommittee on Intellectual Property and Judicial Administration held a hearing on H.R. 3379, to amend section 156 of title 35, United States Code, to provide for the interim extension of patents subject to that section. Testimony was heard from Bruce Lehman, Assistant Secretary and Commissioner of Patents and Trademarks, Department of Commerce; and a public witness.

****

Monday, November 1, 1993

Senate

Chamber Action

Routine Proceedings, pages 26525–26989

Measures Introduced: Three bills were introduced, as follows: S. 1605–1607. Page 26979

Issuance of a Subpoena: Senate began consideration of S. Res. 153, to comply with the issuance of a subpoena. Pages 26937, 26957

Senate will continue consideration of the resolution on Tuesday, November 2.

Motion to Request Attendance: During today's proceedings, the following also occurred:

By a unanimous vote of 90 yeas (Vote No. 343), Senate agreed to a motion to instruct the Sergeant at Arms to request the attendance of absent Senators. Page 26937

By a unanimous vote of 93 yeas (Vote No. 344), Senate agreed to a motion to instruct the Sergeant at Arms to request the attendance of absent Senators. Page 26957

Nominations Received: Senate received the following nominations: Received on Friday, October 29, during the recess:

Martin L. Cheshes, of Georgia, to be Ambassador to the Republic of Djibouti.

Brian J. Donnelly, of Massachusetts, to be an Alternate Representative of the United States of America to the Forty-eighth Session of the General Assembly of the United Nations.

L. Ronald Scheman, of the District of Columbia, to be United States Executive Director of the Inter-American Development Bank for a term of 3 years.

Nelson F. Sievering, Jr., of Maryland, to be the Representative of the United States of America to the International Atomic Energy Agency, with the rank of Ambassador.

M. Douglas Stafford, of New York, to be an Assistant Administrator of the Agency for International Development.

Sue E. Eckert, of Rhode Island, to be an Assistant Secretary of Commerce.

Martin A. Kamarck, of Massachusetts, to be First Vice President of the Export-Import Bank of the United States for a term of four years expiring January 20, 1997.

Dwight P. Robinson, of Michigan, to be President, Government National Mortgage Association.

Steven Kelman, of Massachusetts, to be Administrator for Federal Procurement Policy.

1 Air Force nomination in the rank of general. Page 26988

Nomination Withdrawn: Senate received notification of the withdrawal of the following nomination:

Margaret A. Browning, of Pennsylvania, to be a Member of the National Labor Relations Board for the term of five years expiring August 27, 1996, which was received by the Senate on October 25, 1993. Page 26989

Messages From the President: Page 26978

Messages From the House: Page 26978

Measures Referred: Page 26978

Communications: Page 26978

Statements on Introduced Bills: Page 26979

Additional Cosponsors: Page 26981

Additional Statements: Page 26982

Record Votes: Two record votes were taken today. (Total—344) Pages 26937, 26956

Quorum Calls: One quorum call was taken today. (Total—2) Page 26956

Adjournment: Senate adjourned briefly during today's proceedings, thus changing the legislative day. Page 26988

Adjournment: Senate convened at 10:30 a.m., and adjourned at 7:44 p.m., until 10 a.m., on Tuesday, November 2. (For Senate's program, see the remarks of the Acting Majority Leader in today's Record on page 26988.)

Committee Meetings

No committee meetings were held.

House of Representatives

Chamber Action

Bills Introduced: 3 public bills, H.R. 3419–3421 were introduced. Page 26924

Reports Filed: Reports were filed as follows:

H.R. 2722, to amend the Age Discrimination in Employment Act of 1967 with respect to State and local firefighters, law enforcement officers, and incumbent elected judges; and to amend the Age Discrimination in Employment amendments of 1986 to prevent the repeal of the exemption for certain bona fide hiring and retirement plans applicable to State and local firefighters and law enforcement officers, amended (H. Rept. 103–314); and

H.R. 3160, to amend the Juvenile Justice and Delinquency Prevention Act of 1974 to make technical corrections necessitated by the enactment of Public Law 102–586, amended (H. Rept. 103–315). Page 26924

Speaker Pro Tempore: Read a letter from the Speaker wherein he designates Representative Montgomery to act as Speaker pro tempore for today. Page 26919

VOL 139 PT 24 JA 5 1993 — JA 25 1994 UMI

Presidential Message—National Emergency in Iran: Read a message from the President wherein he publishes in the Federal Register and transmits to the Congress that the Iran emergency is to continue in effect beyond November 14, 1993—referred to the Committee on Foreign Affairs and ordered printed (H. Doc. 103–516).

Page 26921

Referrals: Eleven Senate-passed measures were referred to the appropriate House committees.

Page 26923

Senate Messages: Message received from the Senate today appears on page 26919.

Quorum Calls—Votes: No quorum calls or votes developed during the proceedings of the House today.

Adjournment: Met at noon and adjourned at 12:24 p.m.

Committee Meetings

INDOOR AIR ACT

Committee on Energy and Commerce: Subcommittee on Health and the Environment held a hearing on H.R. 2919, Indoor Air Act of 1993, and other Indoor Air legislation. Testimony was heard from Robert Sussman, Deputy Administrator, EPA; and public witnesses.

VIOLENCE AS A PUBLIC HEALTH ISSUE

Committee on Government Operations: Subcommittee on Human Resources and Intergovernmental Relations held a hearing on Violence as a Public Health Issue. Testimony was heard from Representative Stokes; Joycelyn Elders, M.D., Surgeon General, Public Health Service, Department of Health and Human Services; and public witnesses.

Résumé of Congressional Activity

FIRST SESSION OF THE ONE HUNDRED THIRD CONGRESS

The first table gives a comprehensive résumé of all legislative business transacted by the Senate and House. The second table accounts for all nominations submitted to the Senate by the President for Senate confirmation.

DATA ON LEGISLATIVE ACTIVITY

January 5 through October 31, 1993

	Senate	*House*	*Total*
Days in session	137	125	..
Time in session	1,091 hrs., 13′	829 hrs., 16′	..
Congressional Record:			
Pages of proceedings	14,711	8,659	23,370
Extensions of Remarks	..	2,728	..
Public bills enacted into law	48	76	..
Private bills enacted into law	1	..	..
Bills in conference	1	6	..
Measures passed, total	356	391	747
Senate bills	83	29	..
House bills	76	171	..
Senate joint resolutions	55	26	..
House joint resolutions	20	22	..
Senate concurrent resolutions	24	13	..
House concurrent resolutions	17	21	..
Simple resolutions	81	109	..
Measures reported, total	*232	*285	517
Senate bills	129	8	..
House bills	32	176	..
Senate joint resolutions	32	2	..
House joint resolutions	0	3	..
Senate concurrent resolutions	7	..	..
House concurrent resolutions	1	5	..
Simple resolutions	31	91	..
Special reports	21	8	..
Conference reports	1	20	..
Measures pending on calendar	82	25	..
Measures introduced, total	1,962	4,166	6,128
Bills	1,604	3,418	..
Joint resolutions	150	285	..
Concurrent resolutions	49	172	..
Simple resolutions	159	291	..
Quorum calls	1	16	..
Yea-and-nay votes	342	230	..
Recorded votes	..	292	..
Bills vetoed	..	..	..
Vetoes overridden	..	..	..

*These figures include all measures reported, even if there was no accompanying report. A total of 169 reports have been filed in the Senate, a total of 313 reports have been filed in the House.

DISPOSITION OF EXECUTIVE NOMINATIONS

January 5 through October 31, 1993

Civilian nominations, totaling 540, disposed of as follows:	
Confirmed	390
Unconfirmed	143
Withdrawn	7
Civilian nominations (FS, PHS, CG, NOAA), totaling 2,225, disposed of as follows:	
Confirmed	1,995
Unconfirmed	230
Air Force nominations, totaling 13,695, disposed of as follows:	
Confirmed	10,900
Unconfirmed	2,794
Withdrawn	1
Army nominations, totaling 11,038, disposed of as follows:	
Confirmed	10,723
Unconfirmed	315
Navy nominations, totaling 9,313, disposed of as follows:	
Confirmed	6,702
Unconfirmed	1,733
Withdrawn	878
Marine Corps nominations, totaling 1,442, disposed of as follows:	
Confirmed	547
Unconfirmed	704
Withdrawn	191

Summary

Total nominations received this session	38,253
Total confirmed	31,257
Total unconfirmed	5,919
Total withdrawn	1,077

VOL 139 PT 24 JA 5 1993 — JA 25 1994 UMI

Tuesday, November 2, 1993

Senate

Chamber Action

Routine Proceedings, pages 27031–27147

Measures Introduced: Seven bills and one resolution were introduced, as follows: S. 1608–1614, and S. Res. 160.

Page 27094

Measures Passed:

Issuance of a Subpoena: By 94 yeas to 6 nays (Vote No. 348), Senate agreed to S. Res. 153, to comply with the issuance of a subpoena, taking action of amendments proposed thereto, as follows:

Page 27031

Rejected:

By 23 yeas to 77 nays (Vote No. 347), Simpson/Danforth/Specter Amendment No. 1094, to require the release of all relevant diaries and other documents to the Select Committee on Ethics for the furtherance of its investigation.

Page 27077

Withdrawn:

Specter/Danforth Amendment No. 1093, in the nature of a substitute.

Page 27041

Securities and Investments: Senate passed S. 479, to amend the Securities Act of 1933 and the Investment Company Act of 1940 to promote capital formation for small business and others through exempted offerings under the Securities Act and through investment pools that are excepted or exempted from regulation under the Investment Company Act of 1940 and through business development companies, after agreeing to a committee amendment in the nature of a substitute.

Page 27119

National Home Care Week: Committee on the Judiciary was discharged from further consideration of S.J. Res. 55, to designate the periods commencing on November 28, 1993, and ending on December 4, 1993, and commencing on November 27, 1994, and ending on December 3, 1994, as "National Home Care Week", and the resolution was then passed.

Page 27122

Tribal Compensation: Senate passed S. 1613, to amend the Three Affiliated Tribes and Standing Rock Sioux Tribe Equitable Compensation Act.

Page 27122

Veterans Employment Rights: Senate passed S. 843, to amend title 38, United States Code, to improve reemployment rights and benefits of veterans and other benefits of employment of certain members of the uniformed services, after agreeing to a committee amendment in the nature of a substitute, and the following amendment proposed thereto:

Page 27122

Ford (for Rockefeller) Amendment No. 1095, to increase the amount of loan guaranty for loans for the purchase or construction of homes.

Page 27130

Preventive Health Grants: Senate passed H.R. 2202, to amend the Public Health Service Act to revise and extend the program of grants relating to preventive health measures with respect to breast and cervical cancer, after agreeing to the following amendment proposed thereto:

Page 27145

Ford (for Kennedy/Kassebaum) Amendment No. 1096, in the nature of a substitute.

Page 27145

Senate insisted on its amendment, requested a conference with the House thereon, and the Chair appointed the following conferees: Senators Kennedy, Metzenbaum, Simon, Kassebaum, and Hatch.

Page 27147

Subsequently, S. 1318, Senate companion measure, was indefinitely postponed.

Page 27147

Motion to Request Attendance: During today's proceedings, the following also occurred:

By 97 yeas to 1 nay (Vote No. 345), Senate agreed to a motion to instruct the Sergeant at Arms to request the attendance of absent Senators.

Page 27031

By a unanimous vote of 99 yeas (Vote No. 346), Senate agreed to a motion to instruct the Sergeant at Arms to request the attendance of absent Senators.

Page 27045

Nominations Received: Senate received the following nominations:

James J. Molinari, of California, to be United States Marshal for the Northern District of California for the term of 4 years.

Joe Russell Mullins, of Kentucky, to be United States Marshal for the Eastern District of Kentucky for the term of 4 years.

John Patrick McCaffrey, of New York, to be United States Marshal for the Western District of New York for the term of 4 years.

Phylliss Jeanette Henry, of Iowa, to be United States Marshal for the Southern District of Iowa for the term of 4 years.

Charles M. Adkins, of West Virginia, to be United States Marshal for the Southern District of West Virginia for the term of 4 years.

Page 27147

Measures Read First Time: Pages 27093, 27147

Communications: Page 27093

Statements on Introduced Bills: Page 22094

Additional Cosponsors: Page 27111

Amendments Submitted: Page 27113

Notices of Hearings: Page 27118

Additional Statements: Page 27118

Record Votes: Four record votes were taken today. (Total—348)

Pages 27031, 27045, 27087

Recess: Senate convened at 10 a.m., and recessed at 10:29 p.m., until 10 a.m., on Wednesday, November 3. (For Senate's program, see the remarks of the Acting Majority Leader in today's Record on page 27147.)

Committee Meetings

No committee meetings were held.

House of Representatives

Chamber Action

Bills Introduced: 1 public bill, H.R. 3422; 1 private bill, H.R. 3423; and 1 resolution, H. Res. 292 were introduced.

Page 27030

Reports Filed: Reports were filed as follows:

H.R. 3188, to amend the Central Bering Sea Fisheries Enforcement Act of 1992, amended (H. Rept. 103–316);

H. Con. Res. 135, calling for the United States to take further steps to establish an international fishery agreement for conservation and management of living marine resources in international waters of the Bering Sea known as the Donut Hole (H. Rept. 103–317); and

H. Con. Res. 169, to express the sense of the Congress that the United States should seek compliance by all countries with the conservation and management recommendations for Atlantic bluefin tuna adopted by the International Commission for the Conservation of Atlantic Tunas (H. Rept. 103–318).

Page 27029

Speaker Pro Tempore: Read a letter from the Speaker wherein he designates Representative Montgomery to act as Speaker pro tempore for today.

Page 26996

Suspensions—Consideration postponed: It was made in order on Wednesday, November 3, for the Speaker to entertain motions to suspend the rules and pass the following bills: H.R. 3355, Community Policing Act, as amended; H.R. 3350, Substance Abuse Treatment for Federal Prisoners, as amended; H.R. 3351, Alternative Punishments for Young Offenders, as amended; H.R. 3353, Anti-Juvenile Gangs and Drug Trafficking Grants, as amended; H.R. 3354, Substance Abuse Treatment for State Prisoners, as amended; and H.R. 2814, Amendments to Federal Rules of Civil Procedure.

Page 26996

Legislative Pay Act—Minority Employees: House agreed to H. Res. 292, providing for the designation of a certain minority employee.

Page 26996

Presidential Message—Rescissions: Read a message from the President wherein he transmits 37 proposed rescissions of budget authority, totaling $1.9 billion—referred to the Committee on Appropriations and ordered printed (H. Doc. No. 103–157).

Page 26996

Suspensions: House voted to suspend the rules and pass the following measures:

Veterans disability compensation: H.R. 3340, amended, to amend 38, United States Code, to provide a cost-of-living adjustment in the rates of disability compensation for veterans with service-connected disabilities and the rates of dependency and indemnity compensation for survivors of such veterans. Agreed to amend the title. Subsequently, S. 616, a similar Senate-passed bill, was passed in lieu after being amended to contain the language of the House bill as passed. Agreed to amend the title of the Senate bill. H.R. 3340, was laid on the table;

Page 26997

Congressional Medal of Honor pensions: H.R. 3341, to amend title 38, United States Code, to increase the rate of special pension payable to persons who have received the Congressional Medal of Honor;

Page 27000

Juvenile Justice and Delinquency Prevention Act: H.R. 3160, amended, to amend the Juvenile Justice and Delinquency Prevention Act of 1974 to make technical corrections necessitated by the enactment of Public Law 102–586;

Page 27001

Higher education technical amendments: H.R. 3376, amended, to make certain technical and conforming amendments to the Higher Education Act of 1965. Subsequently, S. 1507, a similar Senate-passed bill, was passed in lieu after being amended to contain the language of the House bill as passed. Agreed to amend the title of the Senate bill. H.R. 3376, was laid on the table;

Page 27002

Central Bering Sea fisheries enforcement: H.R. 3188, to amend the Central Bering Sea Fisheries Enforcement Act of 1992. Agreed to amend the title;

Page 27012

Donut Hole fisheries conservation: H. Con. Res. 135, calling for the United States to take further steps to establish an international fishery agreement for conservation and management of living marine resources in inter-

VOL 139 PT 24 JA 5 1993 — JA 25 1994 UMI

national waters of the Bering Sea known as the Donut Hole; and

Page 27018

Conservation of Atlantic tunas: H. Con. Res. 169, to express the sense of the Congress that the United States should seek compliance by all countries with the conservation and management recommendations for Atlantic bluefin tuna adopted by the International Commission for the Conservation of Atlantic Tunas. Agreed to amend the title.

Page 27019

Meeting Hour: Agreed that the House will meet at noon on Thursday, November 4.

Page 27022

Page Board: Read a letter from the Minority Leader wherein he appoints Representative Emerson to the House Page Board.

Page 27022

Fish and Wildlife Foundation: House completed all general debate on a motion to suspend the rules and pass H.R. 2684, to reauthorize and amend the National Fish and Wildlife Foundation Establishment Act; on which the vote was postponed until Wednesday, November 3.

Page 27015

Recess: House recessed at 12:37 p.m. and reconvened at 3:30 p.m.

Page 27012

Military Families Recognition Day: House passed S.J. Res. 115, designating November 22, 1993, as "National Military Families Recognition Day—clearing the measure for the President.

Page 27022

American Indian Heritage Month: House passed H.J. Res. 274, designating November of each year as "National American Indian Heritage Month".

Page 27023

Agreed to the Winn amendment that changes the designated month from November of each year to November of 1993 and 1994.

Page 27023

Agreed to amend the preamble and the title.

Page 27023

Women Veterans Recognition Week: House passed S.J. Res. 142, designating the week beginning November 7, 1993, as "National Women Veterans Recognition Week".

Page 27023

Agreed to the Winn amendment that also designates the week beginning November 6, 1994, as well as the week beginning November 7, 1993, both as "National Women Veterans Recognition Week".

Page 27024

Agreed to amend the title.

Page 27024

Quorum Calls—Votes: No quorum calls or votes developed during the proceedings of the House today.

Adjournment: Met at noon and adjourned at 4:08 p.m.

Committee Meetings

ADMINISTRATION'S HEALTH CARE REFORM PROPOSALS

Committee on Energy and Commerce: Subcommittee on Health and the Environment and the Subcommittee on Commerce, Consumer Protection, and Competitiveness continued joint hearings on the Structure of the Administration's Health Care Reform Plan. Testimony was heard from Judith Feder, Principal Deputy Assistant Secretary, Planning and Evaluation, Department of Health and Human Services; and public witnesses.

ADMINISTRATION'S HEALTH CARE REFORM PROPOSALS

Committee on Ways and Means: Subcommittee on Health continued hearings on the Administration's health care reform proposals. Testimony was heard from public witnesses.

Hearings continue November 4.

Joint Meetings

APPROPRIATIONS—DEFENSE

Conferees met in closed session to resolve the differences between the Senate- and House-passed versions of H.R. 3116, making appropriations for fiscal year 1994 for the Department of Defense, but did not complete action thereon, and will meet again tomorrow.

♦♦♦♦♦♦♦♦♦♦♦

Wednesday, November 3, 1993

Senate

Chamber Action

Routine Proceedings, pages 27157–27230

Measures Introduced: Three bills were introduced, as follows: S. 1615–1617.

Page 27225

Crime Control: Senate began consideration of S. 1607, to control and prevent crime, taking action on an amendment proposed thereto, as follows:

Page 27207

Pending:

Feinstein Amendment No. 1097, to direct the United States Sentencing Commission to promulgate guidelines or amend existing guidelines to provide sentencing en-

of not less than 3 offense levels for hate crimes.

Page 27223

Senate will continue consideration of the bill and the pending amendment proposed thereto, on Thursday, November 4.

Nominations Confirmed: Senate confirmed the following nominations:

Alan John Blinken, of New York, to be Ambassador to Belgium.

Tobi Trister Gati, of New York, to be an Assistant Secretary of State.

Swanee Grace Hunt, of Colorado, to be Ambassador to the Republic of Austria.

Thomas A. Loftus, of Wisconsin, to be Ambassador to Norway.

Daniel L. Spiegel, of Virginia, to be the Representative of the United States of America to the European Office of the United Nations, with the rank of Ambassador.

Pages 27157, 27224, 27230

During consideration of these nominations today, Senate took the following action:

By 58 yeas to 42 nays (Vote No. 349), three-fifths of those Senators duly chosen and sworn not having voted in the affirmative, Senate failed to close further debate on the aforementioned nominations.

Page 27166

Motions to close further debate were filed on each of the nominations, and subsequently, the motions were withdrawn.

Pages 27166, 27224

Messages From the House:	Page 27224
Measures Referred:	Page 27225
Communications:	Page 27225
Executive Reports of Committees:	Page 27225
Statements on Introduced Bills:	Page 27225
Additional Cosponsors:	Page 27227
Amendments Submitted:	Page 27228
Notices of Hearings:	Page 27229
Authority for Committees:	Page 27229
Additional Statements:	Page 27230

Record Votes: One record vote was taken today. (Total–349)

Page 27166

Recess: Senate convened at 10 a.m., and recessed at 8:41 p.m., until 9 a.m., on Thursday, November 4. (For Senate's program, see the remarks of the Acting Majority Leader in today's Record on page 27230.)

Committee Meetings

INTERSTATE BANKING AND BRANCHING

Committee on Banking, Housing, and Urban Affairs: Committee resumed oversight hearings to examine interstate banking and branching and the insurance activities of national banks, and related provisions of the Federal Deposit Insurance Corporation Improvement Act (P.L.102–242), focusing on initiatives to strengthen the financial soundness and safety of the national banking system, receiving testimony from Frank N. Newman, Under Secretary for Domestic Finance, and Eugene A. Ludwig, Comptroller of the Currency, both of the Department of the Treasury; Colorado Banking Commissioner Barbara Walker, Denver, on behalf of the Conference of State Bank Supervisors; Gerald M. Noonan, Connecticut Bankers Association, Hartford; Rev. Charles R. Stith, Organization for a New Equality, Boston, Massachusetts, on behalf of the National Community Reinvestment Network; Susannah B. Goodman, Public Citizen's Congress Watch, Washington, D.C.; and Ballard W. Cassady, Jr., Kentucky Bankers Association, Louisville.

Hearings were recessed subject to call.

NOMINATION

Committee on Energy and Natural Resources: Committee concluded hearings on the nomination of Martha Anne Krebs, of California, to be Director of the Office of Energy Research, Department of Energy, after the nominee, who was introduced by Representative Fazio, testified and answered questions in her own behalf.

PUBLIC LANDS/MEMORIALS/NATIONAL FORESTS

Committee on Energy and Natural Resources: Subcommittee on Public Lands, National Parks and Forests concluded hearings on the following bills:

S. 455, to increase Federal payments to units of general local government for entitlement lands, after receiving testimony from Senators Stevens, Hatch, Baucus, and Burns; Randall Franke, Salem, Oregon, on behalf of the National Association of Counties; and Kathryn Hohmann, Sierra Club, Washington, D.C.;

S. 761, to amend the "unit of general local government" definition for Federal payments in lieu of taxes to include unorganized boroughs in Alaska, after receiving testimony from Senator Stevens;

S. 297, to authorize the Air Force Memorial Foundation to establish a memorial in the District of Columbia or its environs, after receiving testimony from Senator Stevens; Robert G. Stanton, Regional Director, National Capital Region, National Park Service, Department of the Interior; and Lt. Gen. Robert D. Springer, USAF (Ret.), Air Force Memorial Foundation, Arlington, Virginia;

VOL 139 PT 24 JA 5 1993 — JA 25 1994 UMI

H.R. 1134, to provide for the transfer of certain public lands located in Clear Creek County, Colorado, to the United States Forest Service, the State of Colorado, and certain local governments within the State of Colorado, after receiving testimony from Representative Skaggs; and Peter Kenney, Clear Creek County, Colorado, on behalf of the Clear Creek County Board of Commissioners; and

S. 1047, to convey certain real property located in the Tongass National Forest in Alaska to certain named individuals, after receiving testimony from Tom Mills, Associate Deputy Chief, Forest Service, Department of Agriculture.

Testimony was also received on S. 455, S. 761, and H.R. 1134 (listed above) from Mr. Mills; and Michael Penfold, Assistant Director, Land and Renewable Resources, Bureau of Land Management, Department of the Interior.

NATIONAL HEALTH CARE REFORM

Committee on Finance: Committee resumed hearings on the Administration's proposed Health Security Act, to establish comprehensive health care for every American, focusing on financing issues, receiving testimony from Lloyd Bentsen, Secretary of the Treasury.

Hearings continue tomorrow.

UNFUNDED FEDERAL MANDATES

Committee on Governmental Affairs: Committee held hearings to examine the impact of unfunded Federal mandates on how State and local governments provide programs, services, and activities, and on related measures including S. 563, S. 648, S. 993, and S. 1604, receiving testimony from Senators Kempthorne, Gregg, Coverdell, and Moseley-Braun; Delaware State Representative David H. Ennis, Dover, on behalf of the National Conference of State Legislatures; Mayor Edward G. Rendell, Philadelphia, Pennsylvania; Mayor Gregory S. Lashutka, Columbus, Ohio; S. David Worhatch, Hudson Township, Ohio, on behalf of the Ohio Township Association and the National Association of Towns and Townships; and Susan A. Ritter, Renville County, North Dakota, on behalf of the North Dakota Association of Counties.

Hearings were recessed subject to call.

BUSINESS MEETING

Committee on Labor and Human Resources: Committee ordered favorably reported the following business items:

S. 286, authorizing funds for fiscal years 1995 through 1999 for programs of the Office of Educational Research and Improvement, Department of Education, with an amendment in the nature of a substitute;

H.R. 856, to improve education in the United States by promoting excellence in research, development, and the dissemination of information;

S. 725, to provide for the conduct of expanded studies and the establishment of innovative programs with respect to traumatic brain injury, with an amendment in the nature of a substitute;

S. 1125, authorizing funds for fiscal years 1994 and 1995 to provide grants to State and local educational agencies to develop comprehensive school violence and drug prevention programs, with an amendment in the nature of a substitute;

S. 1361, to encourage and facilitate State and local efforts to develop school-to-work programs, with an amendment in the nature of a substitute;

S. 1218, authorizing funds for fiscal years 1994 and 1995 for programs of the National Foundation on the Arts and Humanities Act and the Museum Services Act, with an amendment in the nature of a substitute; and

The nominations of Joseph A. Dear, of Washington, to be Assistant Secretary for Occupational Safety and Health, and Charles C. Masten, of Virginia, to be Inspector General, both of the Department of Labor, Ernest W. DuBester, of New Jersey, to be a Member of the National Mediation Board, and Diane B. Frankel, of California, to be Director, Institute of Museum Services.

NOMINATION

Committee on Labor and Human Resources: Committee concluded hearings on the nomination of Harold Varmus, of California, to be Director of the National Institutes of Health, Department of Health and Human Services, after the nominee, who was introduced by Senator Boxer and Representative Pelosi, testified and answered questions in his own behalf.

BUSINESS MEETING

Committee on Veterans' Affairs: Committee ordered favorably reported the following business items:

S. 1226, to provide for the organization and administration of the Readjustment Counseling Service within the Department of Veterans Affairs, and to improve veteran eligibility for readjustment counseling and related services, with an amendment in the nature of a substitute;

S. 1510, to provide for an increase in the home loan guaranty made by the Department of Veterans Affairs to lending institutions who make VA loans to veterans;

S. 1512, authorizing funds to establish mental illness research, education, and clinical centers within the Department of Veterans Affairs, with an amendment in the nature of a substitute;

S. 1546, to revise certain administrative provisions relating to the United States Court of Veterans Appeals, with an amendment in the nature of a substitute;

S.J. Res. 129, to authorize the placement of a memorial cairn in Arlington National Cemetery in Virginia, to honor the victims of the terrorist bombing of Pan Am Flight 103 on December 21, 1988, over Lockerbie, Scotland;

An original bill to permit the burial in cemeteries of the National Cemetery System of certain deceased Reservists and the dependents of such reservists;

An original bill to revise certain authorities relating to Pershing Hall; and

The nominations of Eugene A. Brickhouse, of Virginia, to be Assistant Secretary for Human Resources and Administration, and Kathy Elena Jurado, of Florida, to be Assistant Secretary for Public and Intergovernmental Affairs, both of the Department of Veterans Affairs.

INDIAN LANDFILLS

Committee on Indian Affairs: Committee concluded hearings on S. 720, to require the Director of the Indian Health Service to inventory, prioritize, and close open dumps on Indian lands, after receiving testimony from Gary J. Hartz, Director, Division of Environmental Health, Office of Environmental Health and Engineering, Indian Health Service, Department of Health and Human Services; Chad Bowechop, Makah Tribal Council, Neah Bay, Washington; Sadie Hoskie, Navajo Nation Environmental Protection Administration, Window Rock, Arizona; Tom Goldtooth, Red Lake Band of Chippewa Indians, Red Lake, Minnesota; Joyce Martinez, Pueblo of Tesuque Tribal Council, Santa Fe, New Mexico; and John Mousseau, Oglala Sioux Tribe, Pine Ridge, South Dakota.

INTELLIGENCE

Select Committee on Intelligence: Committee held closed hearings on intelligence matters, receiving testimony from officials of the intelligence community.

Committee will meet again tomorrow.

House of Representatives

Chamber Action

Bills Introduced: 20 public bills, H.R. 3424–3443; 1 private bill, H.R. 3444; and 1 resolution, H.J. Res. 286 were introduced.

Page 27322

Reports Filed: Reports were filed as follows:

H.R. 2814, to permit the taking effect of certain proposed rules of civil procedure, with modifications (H. Rept. 103–319);

H.R. 3350, to establish a program of residential substance abuse treatment within Federal prisons, amended (H. Rept. 103–320);

H.R. 3351, to amend the Omnibus Crime Control and Safe Streets Act of 1968 to allow grants for the purpose of developing alternative methods of punishment for young offenders to traditional forms of incarceration and probation, amended (H. Rept. 103–321);

H.R. 3353, to amend the Omnibus Crime Control and Safe Streets Act of 1968 to allow grants to develop more effective programs to reduce juvenile gang participation and juvenile drug trafficking, amended (H. Rept. 103–322);

H.R. 3354, to amend the Omnibus Crime Control and Safe Streets Act of 1968 to allow grants for the purpose of developing and implementing residential substance abuse treatment programs within States correctional facilities in which inmates are incarcerated for a period of time sufficient to permit substance abuse treatment, amended (H. Rept. 103–323);

H.R. 3355, to amend the Omnibus Crime Control and Safe Streets Act of 1968 to allow grants to increase police presence, to expand and improve cooperative efforts between law enforcement agencies and members of the community to address crime and disorder problems, and otherwise to enhance public safety, amended (H. Rept. 103–324);

H.R. 2440, to amend the Independent Safety Board Act of 1974 to authorize appropriations for fiscal years 1994, 1995, and 1996 (H. Rept. 103–239, Part II); and

H.R. 2639, to authorize appropriations for the promotion and development of the United States national telecommunications and information infrastructure, the construction and planning of public broadcasting facilities, amended (H. Rept. 103–325).

Page 27322

Religious Freedom: House agreed to the Senate amendment to H.R. 1308, to protect the free exercise of religion—clearing the measure for the President.

Page 27239

Suspensions: House voted to suspend the rules and pass the following measures:

Community policing grants: H.R. 3355, amended, to amend the Omnibus Crime Control and Safe Streets Act of 1968 to allow grants to increase police presence, to expand and improve cooperative efforts between law enforcement agencies and members of the community to address crime and disorder problems, and otherwise to enhance public safety;

Page 27241

Substance abuse treatment for Federal prisoners: H.R. 3350, amended, to establish a program of residential substance abuse treatment within Federal prisons (passed by a yea-and-nay vote of 373 yeas to 54 nays, Roll No. 540);

Pages 27249, 27278

Anti-juvenile gangs and drug trafficking grants: H.R. 3353, amended, to amend the Omnibus Crime Control and Safe Streets Act of 1968 to allow grants to develop more effective programs to reduce juvenile gang participation and juvenile drug trafficking (passed by a yea-and-nay vote of 413 yeas to 12 nays, Roll No. 542);

Pages 27261, 27280

Substance abuse treatment for State prisoners: H.R. 3354, amended, to amend the Omnibus Crime Control and Safe Streets Act of 1968 to allow grants for the purpose of developing and implementing residential substance abuse

69–059 O—98 Vol. 139 (Pt. 24) 21

VOL 139 PT 24 JA 5 1993 — JA 25 1994 UMI

treatment programs within State correctional facilities, as well as within local correctional facilities in which inmates are incarcerated for a period of time sufficient to permit substance abuse treatment (passed by a yea-and-nay vote of 394 yeas to 32 nays, Roll No. 543);

Pages 27266, 27280

Rules of Civil Procedure amendments: H.R. 2814, to permit the taking effect of certain proposed rules of civil procedure, with modifications; and

Page 27271

Fish and Wildlife Foundation: H.R. 2684, amended, to reauthorize and amend the National Fish and Wildlife Foundation Establishment Act (agreed to by a yea-and-nay vote of 368 yeas to 59 nays, Roll No. 539). Agreed to amend the title. This bill was debated on Tuesday, November 2.

Page 27278

Alternative Punishment for Young Offenders: House failed to suspend the rules and pass H.R. 3351, amended, to amend the Omnibus Crime Control and Safe Streets Act of 1968 to allow grants for the purpose of developing alternative methods of punishment for young offenders to traditional forms of incarceration and probation (failed by a yea-and-nay vote of 235 yeas to 192 nays, Roll No. 541).

Pages 27255, 27279

Bill Re-referred: The bill S. 1284, to amend the Developmental Disabilities Assistance and Bill of Rights Act to expand or modify certain provisions relating to programs for individuals with developmental disabilities, Federal assistance for priority area activities for individuals with developmental disabilities, protection and advocacy of individual rights, university affiliated programs, and projects of national significance, which had been referred to the Committee on Education and Labor, was re-referred to the Committee on Energy and Commerce.

Page 27284

Merchant Marine Act: House completed all general debate on H.R. 2151, to amend the Merchant Marine Act, 1936, and to establish the Maritime Security Fleet program; but came to no resolution thereon. Consideration of amendments will begin on Thursday, November 4.

Page 27281

H. Res. 289, the rule under which the bill is being considered, was agreed to earlier by voice vote.

Page 27284

Referrals: Three Senate-passed measures were referred to the appropriate House committees.

Page 27274

Senate Messages: Message received from the Senate today appears on page 27231.

Quorum Calls—Votes: Five yea-and-nay votes developed during the proceedings of the House today and appear on pages 27278, 27279, 27279, 27280, 27280. There were no quorum calls.

Adjournment: Met at noon and adjourned at 11:02 p.m.

Committee Meetings

PRIVATE PROPERTY PROTECTION ACT

Committee on Agriculture: Subcommittee on Department Operations and Nutrition held a hearing on H.R. 561, Private Property Protection Act. Testimony was heard from Senator Gramm; Ralph Tyler, Deputy Attorney General, State of Maryland; and public witnesses.

BUSINESS, COMMERCIAL AND COMMUNITY DEVELOPMENT SECONDARY DEVELOPMENT ACT

Committee on Banking, Finance and Urban Affairs: Subcommittee on Economic Growth and Credit Formation approved for Full Committee action amended H.R. 2600, Business, Commercial and Community Development Secondary Development Act of 1993.

HOUSING ASSISTANCE PAYMENTS PROGRAMS

Committee on Banking, Finance and Urban Affairs: Subcommittee on Housing and Community Development held a hearing regarding selected issues on the Section 8 Housing Assistance Payments Programs. Testimony was heard from public witnesses.

EXPORT-IMPORT BANK

Committee on Banking, Finance and Urban Affairs: Subcommittee on International Development, Finance, Trade and Monetary Policy held a hearing on the Export-Import Bank. Testimony was heard from Kenneth D. Brody, Chairman, Export-Import Bank; Allan I. Mendelowitz, Managing Director, International Trade, Finance and Competitiveness, GAO; and public witnesses.

ADMINISTRATION'S HEALTH CARE PROPOSALS—BUDGET IMPACT

Committee on the Budget: Held a hearing on the Budget Impact of the Administration's Health Care Proposals. Testimony was heard from the following officials of the Department of Health and Human Services: Kenneth Thorpe, Deputy Assistant Secretary, Health Policy; and Judith Feder, Principal Deputy Assistant Secretary, Planning and Evaluation.

STATE OF NEW COLUMBIA

Committee on the District of Columbia: Ordered reported amended H.R. 51, to provide for the admission of the State of New Columbia into the Union.

SCHOOL-TO-WORK OPPORTUNITIES ACT

Committee on Education and Labor: Ordered reported amended H.R. 2884, School-to-Work Opportunities Act of 1993.

ADMINISTRATION'S HEALTH CARE PROPOSALS

Committee on Energy and Commerce: Subcommittee on Commerce, Consumer Protection, and Competitiveness held a hearing on the Administration's health care proposal: Consumer Issues. Testimony was heard from public witnesses.

CRIMINAL ENFORCEMENT OF ENVIRONMENTAL LAWS

Committee on Energy and Commerce: Subcommittee on Oversight and Investigations held a hearing regarding criminal enforcement of environmental laws. Testimony was heard from L. Nye Stevens, Deputy Assistant Comptroller General, General Government Division, GAO; Webster L. Hubbell, Associate Attorney General, Department of Justice; and public witnesses.

WAR POWERS RESOLUTION—REMOVE UNITED STATES ARMED FORCES FROM SOMALIA

Committee on Foreign Affairs: Ordered reported amended H. Con. Res. 170, directing the President pursuant to section 5(c) of the war powers resolution to remove United States Armed Forces from Somalia by January 31, 1994.

KOREAN PENINSULA TENSIONS

Committee on Foreign Affairs: Subcommittee on Asia and the Pacific held a hearing on Tensions on the Korean Peninsula. Testimony was heard from public witnesses.

ADMINISTRATION'S DRUG CONTROL STRATEGY—INTERNATIONAL ASPECTS

Committee on Foreign Affairs: Subcommittee on International Security, International Organizations and Human Rights held a hearing on the International Aspects of the Administration's Drug Control Strategy. Testimony was heard from Lee P. Brown, Director, Office of National Drug Control Policy.

MISCELLANEOUS MEASURE

Committee on House Administration: Subcommittee on Libraries and Memorials approved for full Committee action H.R. 898, to authorize the Air Force Memorial Foundation to establish a memorial in the District of Columbia or its environs.

OVERSIGHT—IMMIGRATION-RELATED ISSUES IN THE NAFTA

Committee on the Judiciary: Subcommittee on International Law, Immigration, and Refugees held an oversight hearing on Immigration-related issues in the NAFTA. Testimony was heard from Doris Meissner, Commissioner, Immigration and Naturalization Service, Department of Justice; Donna Hrinak, Deputy Assistant Secretary, Mexico and the Caribbean, Department of State; Rufus Yerxa, Deputy U.S. Trade Representative; Lawrence Katz, Chief Economist, Department of Labor; Ambassador Diego Asencio, former Chairman, Commission on International Migration and Cooperative Economic Development; and public witnesses.

CONSERVATION OF RHINOS; SIKES ACT REAUTHORIZATION

Committee on Merchant Marine and Fisheries: Subcommittee on Environment and Natural Resources held a hearing on the conservation of Rhinos. Testimony was heard from Marshall Jones, Chief, Office of Management Authority, U.S. Fish and Wildlife Service, Department of the Interior; and public witnesses.

The Subcommittee also held a hearing on H.R. 3300, Natural Resource Management on Military Lands Act of 1993. Testimony was heard from Sherri Wasserman Goodman, Deputy Under Secretary, Environmental Security, Department of Defense; Larry Shannon, Chief, Fisheries and Wildlife Management Assistance, U.S. Fish and Wildlife Service, Department of the Interior; and public witnesses.

OCEAN AND COASTAL PROGRAMS REAUTHORIZATION

Committee on Merchant Marine and Fisheries: Subcommittee on Oceanography, Gulf of Mexico, and the Outer Continental Shelf held a hearing on the reauthorization of the Ocean and Coastal Programs of the National Oceanic and Atmospheric Administration. Testimony was heard from Diana H. Josephson, Deputy Under Secretary, Oceans and Atmosphere, NOAA, Department of Commerce.

MINERAL EXPLORATION AND DEVELOPMENT ACT

Committee on Natural Resources: Ordered reported amended H.R. 322, Mineral Exploration and Development Act of 1993.

FEDERAL STANDARDS FOR MEASUREMENT OF RACE AND ETHNICITY

Committee on Post Office and Civil Service: Subcommittee on Census, Statistics and Postal Personnel continued hearings to review the federal standards for measurement of race and ethnicity. Testimony was heard from Arthur A. Fletcher, Chairman, Commission on Civil Rights; Norma Cantu, Assistant Secretary, Civil Rights, Department of Education; and Paul Williams, General Deputy Assistant Secretary, Fair Housing and Equal Opportunity, Department of Housing and Urban Development.

HAZARD MITIGATION AND FLOOD DAMAGE REDUCTION ACT

Committee on Public Works and Transportation: Subcommittee on Water Resources and Environment approved for Full Committee action the Hazard Mitigation and Flood Damage Reduction Act of 1993.

VOL 139 PT 24 JA 5 1993 — JA 25 1994 UMI

UNEMPLOYMENT COMPENSATION AMENDMENTS

Committee on Rules: Heard all testimony but deferred action on H.R. 3167, to extend the emergency unemployment compensation program, and to establish a system of worker profiling. Testimony was heard from Chairman Rostenkowski and Representative Archer.

DEFENSE CONVERSION

Committee on Science, Space, and Technology: Held a hearing on Defense Conversion (Videoteleconferencing). Testimony was heard from Paul Dempsey, Director, Office of Economic Adjustment, Department of Defense; and public witnesses.

TAX SIMPLIFICATION AND TECHNICAL CORRECTIONS ACT

Committee on Ways and Means: Ordered reported amended H.R. 3419, Tax Simplification and Technical Corrections Act of 1993.

COMMITTEE BUSINESS

Permanent Select Committee on Intelligence: Met in executive session to consider pending business.

Joint Meetings

APPROPRIATIONS—DEFENSE

Conferees continued in closed session to resolve the differences between the Senate- and House-passed versions of H.R. 3116, making appropriations for fiscal year 1994 for the Department of Defense, but did not complete action thereon, and recessed subject to call.

RUSSIA

Commission on Security and Cooperation in Europe (Helsinki Commission): Commission held hearings to examine the current state and future prospects of democracy in Russia, and how United States policy toward Russia should be set accordingly, receiving testimony from Michael Dobbs, Kennan Institute, Smithsonian Institution; and Leon Aron, American Enterprise Institute, and Robert H. Krieble, Krieble Institute of the Free Congress Foundation, both of Washington, D.C.

Commission recessed subject to call.

♦♦♦♦♦♦♦♦♦♦♦

Thursday, November 4, 1993

Senate

Chamber Action

Routine Proceedings, pages 27436–27615

Measures Introduced: Eleven bills and one resolution were introduced, as follows: S. 1618–1628, and S. Res. 161.

Page 27566

Measures Reported: Reports were made as follows:

S.J. Res. 143, providing for the appointment of Frank Anderson Shrontz as a citizen regent of the Board of Regents of the Smithsonian Institution. (S. Rept. No. 103–170)

S.J. Res. 144, providing for the appointment of Manuel Luis Ibanez as a citizen regent of the Board of Regents of the Smithsonian Institution. (S. Rept. No. 103–171)

S. Res. 161, to authorize the printing of a revised edition of the Senate Election Law Guidebook.

S. 1510, to amend title 38, United States Code, to increase the amount of the loan guaranty for loans for the purchase or construction of homes.

S. 1620, to amend title 38, United States Code, to permit the burial in cemeteries of the National Cemetery System of certain deceased Reservists and the dependents of such reservists.

S. 1621, to revise certain authorities relating to Pershing Hall, France.

S.J. Res. 129, to authorize the placement of a memorial cairn in Arlington National Cemetery, Arlington, Virginia, to honor the 270 victims of the terrorist bombing of Pan Am Flight 103.

Page 27565

Measures Passed:

Comprehensive Child Immunization Act: Senate passed S. 732, to provide for the immunization of all children in the United States against vaccine-preventable diseases, after agreeing to a committee amendment in the nature of a substitute, and the following amendment proposed thereto:

Page 27554

Biden (for Kennedy/Kassebaum) Amendment No. 1106, to provide for the establishment of a performance based grant program.

Page 27558

Robert F. Peckham U.S. Courthouse: Senate passed H.R. 1345, to designate the Federal building located at 280 South First Street in San Jose, California, as the "Robert F. Peckham United States Courthouse and Federal Building", clearing the measure for the President.

Page 27563

Telephone Subscriber Information: Committee on the Judiciary was discharged from further consideration of H.R. 175, to amend title 18, United States Code, to authorize the Federal Bureau of Investigation to obtain certain telephone subscriber information, and the bill was then passed, clearing the measure for the President.

Page 27563

Crime Control: Senate continued consideration of S. 1607, to control and prevent crime, taking action on amendments proposed thereto, as follows:

Page 27447

Adopted:

(1) By 95 yeas to 4 nays (Vote No. 351), Feinstein Modified Amendment No. 1097, to direct the United States Sentencing Commission to promulgate guidelines or amend existing guidelines to provide sentencing enhancements of not less than 3 offense levels for hate crimes.

Pages 27447, 27495

(2) By a unanimous vote of 100 yeas (Vote No. 350), Grassley (for Roth) Amendment No. 1098 (to Amendment No. 1097), to confirm the original intent of Congress in enacting the child pornography provisions of the Child Protection Act of 1984, and to express the sense of the Congress in opposition to the Supreme Court brief in the child pornography case of Knox v. United States.

Pages 27448, 27493

(3) Biden Amendment No. 1100, of a technical nature.

(4) By 94 yeas to 4 nays (Vote No. 352), Byrd Modified Amendment No. 1103, to provide funds for additional State and local law enforcement personnel, for the construction and operation of Regional Prisons, for the construction of jails, boot camps, and other minimum security State and local facilities, for the construction and operation of secure facilities to house violent juveniles, and for the Violence Against Women Act.

Page 27505

(5) Dole/Feinstein Modified Amendment No. 1102, to increase the penalties for arson.

Pages 27502, 27527, 27547

(6) Boxer Amendment No. 1104, calling on the President to convene a national summit on violence in America.

Pending:

Dole Amendment No. 1105, to allow similar crimes relative to sexual history and molestation to be introduced as evidence during a criminal trial.

Page 27547

Withdrawn:

(1) Hatch/Mack/Dole Amendment No. 1099, to provide funds for the construction of regional prisons for violent criminals and violent criminal aliens.

Pages 27458, 27505

(2) Byrd Amendment No. 1101 (to Amendment No. 1099), in the nature of a substitute.

Pages 27466, 27505

Senate will continue consideration of the bill and amendments to be proposed thereto, on Friday, November 5.

Veterans' Compensation Cost-of-Living Adjustment Act: Senate concurred in the amendments of the House to S. 616, to increase the rates of compensation for veterans with service-connected disabilities and the rates of dependency and indemnity compensation for the survivors of certain disabled veterans, clearing the measure for the President.

Page 27561

Nominations Received: Senate received the following nominations:

Raymond E. Vickery, Jr., of Virginia, to be an Assistant Secretary of Commerce.

Larry E. Byrne, of Virginia, to be an Assistant Administrator of the Agency for International Development.

Henry F. Graff, of New York, to be a Member of the Assassination Records Review Board.

Larry Brown, Jr., of Maryland, to be a Member of the National Council on Disability for a term expiring September 17, 1995.

Grant B. Buntrock, of South Dakota, to be a Member of the Board of Directors of the Commodity Credit Corporation.

1 Air Force nomination in the rank of general.

Routine lists in the Air Force, Navy, and Marine Corps.

Page 27609

Nomination Withdrawn: Senate received notification of the withdrawal of the following nomination:

Larry E. Byrne, of Virginia, to be Associate Administrator of the Agency for International Development, which was received by the Senate on September 30, 1993.

Page 27615

Messages From the President: Senate received the following messages from the President of the United States:

Transmitting, a report of proposed legislation to implement the North American Free-Trade Agreement; to the Committee on Finance. (PM–65).

Page 27563

Transmitting, a report relative to the North American Free-Trade Agreement; to the Committee on Finance. (PM–66).

Page 27564

Messages From the President:	Page 27563
Messages From the House:	Page 27564
Measures Referred:	Page 27565
Communications:	Page 27565
Petitions:	Page 27565
Executive Reports of Committees:	Page 27565
Statements on Introduced Bills:	Page 27566
Additional Cosponsors:	Page 27586
Amendments Submitted:	Page 27586
Authority for Committees:	Page 27608
Additional Statements:	Page 27609

Record Votes: Three record votes were taken today. (Total–352)

Pages 27493, 27500, 27547

VOL 139 PT 24 JA 5 1993 — JA 25 1994 UMI

Recess: Senate convened at 10 a.m., and recessed at 12:04 a.m., on Friday, November 5, to reconvene at 8:50 a.m., the same day. (For Senate's program, see the remarks of the Acting Majority Leader in today's Record on page 27609.)

Committee Meetings

NOMINATIONS/DEFENSE AUTHORIZATION

Committee on Armed Services: Committee ordered favorably reported the nomination of Frederick F.Y. Pang, of Hawaii, to be an Assistant Secretary of the Navy for Manpower and Reserve Affairs, and 5,333 routine military nominations in the Army, Navy, Marine Corps and Air Force.

Also, committee met in closed session to discuss certain issues related to the conference on H.R. 2401, National Defense Authorization Act for Fiscal Year 1994.

FAIR LENDING ENFORCEMENT

Committee on Banking, Housing, and Urban Affairs: Committee concluded hearings to examine Federal efforts to strengthen enforcement of fair lending laws and regulations, focusing on the implications of the 1992 Home Mortgage Disclosure Act data, after receiving testimony from Janet Reno, Attorney General, Department of Justice; Henry G. Cisneros, Secretary of Housing and Urban Development; Lawrence B. Lindsey, Member, Board of Governors of the Federal Reserve System; Eugene A. Ludwig, Comptroller of the Currency, and Jonathan L. Fiechter, Acting Director, Office of Thrift Supervision, both of the Department of the Treasury; and Andrew C. Hove, Jr., Acting Chairman, Federal Deposit Insurance Corporation.

OCEAN MINING TECHNOLOGY

Committee on Energy and Natural Resources: Subcommittee on Mineral Resources Development and Production concluded oversight hearings on the status and future of ocean mining, focusing on the development of technologies that could make ocean mining commercially feasible, after receiving testimony from John W. Padan, Acting Program Director, Office of International Activities and Marine Minerals, Minerals Management Service, Department of the Interior; David Evans, Senior Scientist, National Ocean Service, National Oceanic and Atmospheric Administration, Department of Commerce; Steven E. Ramberg, Director, Ocean Engineering Division, Office of Naval Research, and Capt. Richard P. Fiske, Director of Ocean Engineering and Supervisor of Salvage and Diving, Naval Sea Systems Command, both of the Department of the Navy; Bill Westermeyer, Senior Analyst, and Gary Baham, Consultant, both of the Office of Technology Assessment; Robert D. Ballard, Woods Hole Oceanographic Institution, Woods Hole, Massachusetts; Paul J. Fox, University of Rhode Island, Kingston; Craig T. Mullen, Oceaneering Technologies, Inc., Upper Marlboro, Maryland; and William S. Berry, Applied Remote Technology, San Diego, California.

SUPERFUND LIABILITY

Committee on Environment and Public Works: Subcommittee on Superfund, Recycling, and Solid Waste Management concluded hearings to examine how current Superfund liability regulations are impacting on businesses and other organizations who are potentially responsible for the clean-up of contaminated sites, and on proposals to help fund Superfund projects, after receiving testimony from Keith O. Fultz, Director of Planning and Reporting, Resources, Community, and Economic Development Division, General Accounting Office; New York State Attorney General Robert Abrams, Albany, on behalf of the National Association of Attorneys General; Lloyd Dixon, RAND Corporation, Santa Monica, California; Bernard J. Reilly, DuPont Company, Wilmington, Delaware, on behalf of the Chemical Manufacturers Association; Jan M. Edelstein, National Environmental Trust Fund Project, and Michael S. McGavick, American Insurance Association, both of Washington, D.C.; Benjamin Y. Cooper, Printing Industries of America, Inc., Alexandria, Virginia; and Carl Pope, Sierra Club, San Francisco, California.

NATIONAL HEALTH CARE REFORM

Committee on Finance: Committee concluded hearings on the Administration's proposed Health Security Act, to provide comprehensive health care for every American, focusing on its overall strategy to improve the future vitality of the American economy, and its impact on the Federal budget, after receiving testimony from Leon E. Panetta, Director, and Alice M. Rivlin, Deputy Director, both of the Office of Management and Budget.

FOREIGN POLICY

Committee on Foreign Relations: Committee held hearings to examine priorities for United States foreign policy, receiving testimony from Warren Christopher, Secretary of State.

Committee recessed subject to call.

HAITI

Committee on Foreign Relations: Committee met in closed session to receive a briefing on the situation in Haiti from R. James Woolsey, Director of Central Intelligence.

Committee recessed subject to call.

BUSINESS MEETING

Committee on Rules and Administration: Committee ordered favorably reported the following business items:

The nomination of Michael F. DiMario, of Maryland, to be Public Printer, Government Printing Office;

H.R. 2677, to authorize the Board of Regents of the Smithsonian Institution to plan, design, and construct the West Court of the National Museum of Natural History building;

S.J. Res. 143, providing for the appointment of Frank Anderson Shrontz as a citizen regent of the Board of Regents of the Smithsonian Institution;

S.J. Res. 144, providing for the appointment of Manuel Luis Ibanez as a citizen regent of the Board of Regents of the Smithsonian Institution;

S. 716, to require that all Federal lithographic printing be performed using ink made from vegetable oil, with an amendment; and

An original resolution (S. Res. 161) to authorize the printing of a revised edition of the Senate Election Law Guidebook as a Senate document.

NAFTA

Select Committee on Intelligence: Committee held hearings to examine the political and economic implications for Mexico and the impact on United States international trade policy arising from the approval or disapproval of the North American Free-Trade Agreement (NAFTA), receiving testimony from C. Richard Neu, National Intelligence Officer for Economics, Central Intelligence Agency; Ambler H. Moss, Jr., University of Miami, Coral Gables, Florida; and Andrew A. Reding, World Policy Institute, and William Rhodes, Citibank, both of New York, New York.

Hearings were recessed subject to call.

House of Representatives

Chamber Action

Bills Introduced: 13 public bills, H.R. 3445–3457 and 8 resolutions, H.J. Res. 287, H. Con. Res. 173–175, and H. Res. 294–297 were introduced.

Page 27433

Reports Filed: Reports were filed as follows:

S. 836, to amend the National Trails System Act to provide for a study of El Camino Rea de Tierra Adentro (The Royal Road of Interior Lands) (H. Rept. 103–326);

S. 983, to amend the National Trails System Act to direct the Secretary of the Interior to study the El Camino Real Para Los Texas for potential addition to the National Trails System (H. Rept. 103–327); and

H. Res. 293, providing for consideration of H. Con. Res. 170, directing the President pursuant to section 5(c) of the War Powers Resolution to remove United States Armed Forces from Somalia by January 31, 1994 (H. Rept. 103–328).

Page 27433

Bill Rereferred: The bill, H.R. 3161, to make technical amendments necessitated by the enactment of the Older Americans Act Amendments of 1992, which was referred jointly to the Committees on Education and Labor and Banking, Finance and Urban Affairs, was rereferred solely to the Committee on Education and Labor.

Page 27359

Unemployment Compensation: House disagreed to the Senate amendments to H.R. 3167, to extend the emergency unemployment compensation program, and to establish a system of worker profiling; and agreed to a conference. Appointed as conferees:

From the Committee on Ways and Means, for consideration of the House bill, and Senate amendment number 2, and modifications committed to conference: Representatives Rostenkowski, Ford of Tennessee, and Archer.

From the Committee on Post Office and Civil Service, for consideration of Senate amendment number 1, and modifications committed to conference: Representatives Clay, McCloskey, and Myers of Indiana.

Page 27360

Agreed to the Archer motion to instruct House conferees to agree to Senate amendment numbered 1 requiring the number of Federal employees to be reduced by 252,000 by fiscal year 1999 (agreed to by a yea-and-nay vote of 275 yeas to 146 nays, Roll No. 544).

Page 27360

Maritime Security Act: By a recorded vote of 347 ayes to 65 noes, Roll No. 547, the House passed H.R. 2151, to amend the Merchant Marine Act, 1936, and to establish the Maritime Security Fleet program.

Page 27367

Agreed to the committee amendment in the nature of a substitute.

Page 27392

Agreed to:

The Studds en bloc amendments that provide $1.2 billion for fiscal year 1995 for the Maritime Security Fleet program; and

Page 27371

The Traficant en bloc amendments that would disqualify a ship from receiving operating subsidies under the new program if the vessel carries to the United States any foreign-made goods that the owner or operator of the vessel knows has had "Made in America" labels or inscriptions fraudulently affixed; and prohibit funding appropriated from being spent by participants that fail to agree to abide by the provisions of the Buy American Act.

Page 27375

Rejected:

The Taylor of Mississippi amendment that sought to delete provisions that would permit vessels built in foreign shipyards to receive operating subsidies under the new program and provide that only vessels built, or substantially rebuilt, in United States shipyards would be eligible for subsidies under the new program; and that foreign-built vessels that are currently receiving operating subsidies under the existing program would be "grandfathered", and could continue to receive subsidies under

VOL 139 PT 24 JA 5 1993 — JA 25 1994 UMI

the new program (rejected by a recorded vote of 64 ayes to 362 noes, Roll No. 545); and

Page 27371

The Penny amendment that sought to change cargo preference requirements by increasing to twice the relevant world freight rate, the amount that may be charged by United States vessels for preference cargo; require cooperation between the Department of Transportation and the Department of Agriculture on the transport of preference cargo; and require appropriate agencies to make recommendations regarding the proper rates for shipping preference cargo to the Departments of Defense, Agriculture and Transportation (rejected by a recorded vote of 109 ayes to 309 noes, Roll No. 546).

Page 27378

Breast and Cervical Cancer Amendments: House disagreed to the Senate amendment to H.R. 2202, to amend the Public Health Service Act to revise and extend the program of grants relating to preventive health measures with respect to breast and cervical cancer; and agreed to a conference. Appointed as conferees: Representatives Dingell, Waxman, Kreidler, Moorhead, and Bliley.

Page 27393

Trauma Care: House disagreed to the Senate amendment to H.R. 2205, to amend the Public Health Service Act to revise and extend programs relating to trauma care; and asked a conference. Appointed as conferees: Representatives Dingell, Waxman, Synar, Moorhead, and Bliley.

Page 27393

United States Forces in Somalia: It was made in order that the provisions of section 7 of the War Powers Resolution (50 U.S.C. 1546) shall apply to H. Con. Res. 170, directing the President pursuant to section 5(c) of the War Powers Resolution to remove United States Armed Forces in Somalia by January 31, 1994, only on the legislative day after the legislative day of Monday, November 8, 1993, but on the same terms as would have adhered on November 8, 1993, unless otherwise provided by subsequent order of the House.

Page 27398

Late Report: Committee on Foreign Affairs received permission to have until midnight on Friday, November 5 to file a report on H. Con. Res. 170, directing the President pursuant to section 5(c) of the War Powers Resolution to remove United States Armed Forces from Somalia by January 31, 1994.

Page 27393

Presidential Message Rereferred: H. Doc. 103–153, a communication from the President transmitting notification of the deployment of United States Naval Forces to participate in the implementation of the petroleum and arms embargo of Haiti, was rereferred from the Committee on Ways and Means to the Committee on Foreign Affairs.

Page 27393

Grain Standards: House passed S. 1490, to amend Public Law 100–518 and the United States Grain Standards Act to extend the authority of the Federal Grain Inspection Service to collect fees to cover administrative and supervisory costs.

Page 27394

Agreed to the de la Garza amendment in the nature of a substitute.

Page 27395

Agreed to amend the title.

Page 27397

Legislative Program: The Majority Whip announced the legislative program for the week of November 8. Agreed to adjourn from Thursday to Monday.

Page 27397

Meeting Hour: Agreed to meet at 11 a.m. on Tuesday, November 9.

Page 27399

Calendar Wednesday: Agreed to dispense with Calendar Wednesday business of Wednesday, November 10.

Page 27399

Presidential Messages—NAFTA: Read the following messages from the President:

Proposed legislation: Message wherein he transmits proposed legislation to implement the North American Free-Trade Agreement—referred to the Committees on Ways and Means, Agriculture, Banking, Finance and Urban Affairs, Energy and Commerce, Foreign Affairs, Government Operations, the Judiciary, and Public Works, and Transportation and ordered printed (H. Doc. 103–159); and

Approval and implementation: Message wherein he transmits a bill to approve and implement the North American Free-Trade Agreement—referred to the Committees on Ways and Means, Agriculture, Banking, Finance and Urban Affairs, Energy and Commerce, Foreign Affairs, Government Operations, the Judiciary, and Public Works and Transportation and ordered printed (H. Doc. 103–160).

Page 27431

Quorum Calls—Votes: One yea-and-nay vote and three recorded votes developed during the proceedings of the House today and appear on pages 27366, 27373, 27388, 27392. There were no quorum calls.

Adjournment: Met at noon and adjourned at 9:05 p.m.

Committee Meetings

FOOD STAMP ACT AMENDMENTS

Committee on Agriculture: Subcommittee on Department Operations and Nutrition approved for Full Committee action H.R. 3436, to amend the Food Stamp Act of 1977 to ensure adequate access to retail food stores by recipients of food stamps and to maintain the integrity of the Food Stamp Program.

Prior to this action, the Subcommittee held a hearing on this measure. Testimony was heard from Ellen Haas, Assistant Secretary, Food and Consumer Services, Food and Nutrition Service, USDA; and public witnesses.

DAIRY BUDGET RECONCILIATION AND SELF-HELP INITIATIVE ACT

Committee on Agriculture: Subcommittee on Livestock met to consider H.R. 2664, Dairy Budget Reconciliation and Self-Help Initiative Act of 1993.

SOUTH AFRICAN DEMOCRATIC TRANSITION SUPPORT ACT; NATIONAL FLOOD INSURANCE REFORM ACT

Committee on Banking, Finance and Urban Affairs: Ordered reported amended the following bills: H.R. 3225, South African Democratic Transition Support Act of 1993; and H.R. 3191, National Flood Insurance Reform Act of 1993.

ADMINISTRATION'S HEALTH CARE REFORM PROPOSALS

Committee on Education and Labor: Subcommittee on Labor-Management Relations continued hearings on the Administration's health care proposals. Testimony was heard from the following officials of the Department of Health and Human Services: Judith Feder, Principal Deputy Assistant Secretary, Planning and Evaluation; and Kenneth Thorpe, Deputy Assistant Secretary, Planning and Evaluation.

Hearings continue November 9.

NAFTA

Committee on Energy and Commerce: Subcommittee on Commerce, Consumer Protection and Competitiveness held a hearing on NAFTA: the environment, food safety, and the report of the Congressional Women's Delegation on the fact finding trip to Mexico. Testimony was heard from Representatives Kaptur and Richardson; Alan D. Hecht, Assistant Administrator, International Activities, EPA; and Gary J. Dykstra, Deputy Associate Commissioner, Regulatory Affairs, FDA, Department of Health and Human Services.

HEALTH CARE REFORM; ROLE OF STATES

Committee on Energy and Commerce: Subcommittee on Health and the Environment held a hearing on the Role of the States in Health Care Reform. Testimony was heard from Bruce C. Vladeck, Administrator, Health Care Financing Administration, Department of Health and Human Services; and public witnesses.

INTERNATIONAL CRIMINAL ORGANIZATIONS

Committee on Foreign Affairs: Subcommittee on International Security, International Organizations and Human Rights held a hearing on International Criminal Organizations. Testimony was heard from public witnesses.

DEPARTMENT OF ENVIRONMENTAL PROTECTION ACT

Committee on Government Operations: Ordered reported amended H.R. 3425, Department of Environmental Protection Act.

MEAT AND POULTRY INSPECTION PROGRESS

Committee on Government Operations: Subcommittee on Human Resources and Intergovernmental Relations held a hearing on Reinventing the Federal Food Safety System: USDA's Progress in Reforming Meat and Poultry Inspection. Testimony was heard from Representative Kreidler; Paul A. Blake, M.D., Chief, Enteric Disease Branch, Division of Bacterial and Mycotic Disease, Centers for Disease Control and Prevention, Department of Health and Human Services; John W. Harman, Director, Food and Agriculture Issues, Resources, Community, and Economic Development Division, GAO; James R. Ebbitt, Assistant Inspector General, Audit, USDA; Catherine E. Woteki, M.D., Director, Food and Nutrition Board, Institute of Medicine/National Academy of Sciences; and public witnesses.

HEALTH REFORM

Committee on Government Operations: Subcommittee on Information, Justice, Transportation and Agriculture held a hearing on Health Reform, Health Records, Computers and Confidentiality. Testimony was heard from Paula J. Bruening, Project Director and Legal Analyst, OTA; and public witnesses.

DEPARTMENT OF ENVIRONMENTAL PROTECTION ACT

Committee on Government Operations: Subcommittee on Legislation and National Security approved for full Committee action H.R. 3425, Department of Environmental Protection Act.

GOVERNMENT REFORM AND SAVINGS ACT OF 1993; BRADY HANDGUN VIOLENCE PREVENTION ACT

Committee on the Judiciary: Ordered reported amended the following bills: H.R. 3400, Government Reform and Savings Act of 1993; and H.R. 1025, Brady Handgun Violence Prevention Act.

COPYRIGHT REFORM ACT

Committee on the Judiciary: Subcommittee on Intellectual Property and Judicial Administration approved for full Committee action amended H.R. 897, Copyright Reform Act of 1993.

MISCELLANEOUS MEASURES

Committee on Natural Resources: Subcommittee on National Parks, Forests, and Public Lands approved for full Committee action the following bills: H.R. 2921, amended, to authorize appropriations for the preservation of historic

VOL 139 PT 24 JA 5 1993 — JA 25 1994 UMI

buildings at historically black colleges and universities; H.R. 2947, amended, to extend for an additional two years the authorization of the Black Revolutionary War Patriots Foundation to establish a memorial; H.R. 2620, to authorize the Secretary of the Interior to acquire certain lands in California through an exchange pursuant to the Federal Land Policy and Management Act of 1976; and S. 341, to provide for a land exchange between the Secretary of Agriculture and Eagle and Pitkin Counties in Colorado.

OVERSIGHT

Committee on Natural Resources: Subcommittee on Oversight and Investigations and the Subcommittee on Native American Affairs, joint oversight hearing on cleanup of abandoned uranium mines and mine waste on the Navajo reservation. Testimony was heard from W. Hord Tipton, Acting Director, Office of Surface Mining Reclamation and Enforcement, Department of the Interior; Larry Reed, Director, Hazardous Site Evaluation Division, Office of Emergency and Remedial Response, EPA; R. Pat Whitfield, Deputy Assistant Secretary, Environmental Restoration, Department of Energy; and a public witness.

MISCELLANEOUS MEASURES

Committee on Post Office and Civil Service: Subcommittee on Census, Statistics and Postal Personnel approved for Full Committee action amended the following bills: H.R. 1645, Poverty Data Improvement Act of 1993; H.R. 1933, King Holiday and Service Act of 1993; and H.R. 3106, to amend the Thomas Jefferson Commemoration Commission Act to extend the deadlines for reports.

OPM PROPOSAL

Committee on Post Office and Civil Service: Subcommittee on Compensation and Employee Benefits held a hearing to review the report of the Office of Personnel Management on "A Plan To Establish a New Pay and Evaluation System for Federal Law Enforcement Officers." Testimony was heard from Representatives Swift and Andrews of New Jersey; Barbara L. Fiss, Assistant Director, Compensation Policy, OPM; and public witnesses.

MISCELLANEOUS MATTERS

Committee on Public Works and Transportation: Subcommittee on Public Buildings and Grounds approved for Full Committee action the following bills: H.R. 3356, to designate the U.S. courthouse under construction at 611 Broad Street, in Lake Charles, LA, as the "Edwin Ford Hunter, Jr., United States Courthouse;" and H.R. 2868, to designate the Federal building located at 600 Camp Street in New Orleans, LA, as the "John Minor Wisdom United States Courthouse."

Prior to this action, the Subcommittee held a hearing on this legislation. Testimony was heard from Representatives Hayes and Jefferson.

The Subcommittee also held a hearing on the "suspend and review" program of the GSA real estate projects; and on GSA's plans for changes in real property services as indicated in the National Performance Review. Testimony was heard from Julia Stasch, Deputy Administrator, GSA.

MISCELLANEOUS MEASURES

Committee on Public Works and Transportation: Subcommittee on Surface Transportation approved for Full Committee action amended H.R. 2121, Negotiated Rates Act of 1993.

WAR POWERS RESOLUTION—WITHDRAW UNITED STATES FORCES FROM SOMALIA

Committee on Rules: The Committee granted a rule providing for consideration of H. Con. Res. 170, directing the President pursuant to section 5(c) of the war powers resolution to remove United States Forces from Somalia by January 31, 1994, and amendments thereto in the House. The rule provides that the Foreign Affairs Committee amendment in the nature of a substitute shall be considered as adopted. The rule makes in order only the two amendments printed in the report to accompany the rule, to be considered in the order and manner specified, with debate also specified in the report. The amendments shall be considered as read and not subject to amendment. All points of order are waived against the amendments. The amendments will be considered under the king-of-the-hill procedure. The rule provides one motion to recommit. Finally, the rule provides that the provisions of section 7 of the War Powers Act shall not apply during the remainder of the first session of the 103d Congress to a concurrent resolution introduced pursuant to section 5 of the War Powers Resolution with respect to Somalia. Testimony was heard from Chairman Hamilton and Representative Gilman.

FEDERAL ENVIRONMENTAL R&D ENTERPRISE

Committee on Science, Space, and Technology: Subcommittee on Technology, Environment and Aviation held a hearing on Federal Environmental R&D Enterprise. Testimony was heard from Mark Schaefer, Assistant Director, Environment, Office of Science and Technology Policy; and public witnesses.

ADMINISTRATION'S HEALTH CARE REFORM PROPOSALS

Committee on Ways and Means: Subcommittee on Health continued hearings on the Administration's health care reform proposals. Testimony was heard from public witnesses.

Hearings continue tomorrow.

URUGUAY ROUND OF MULTILATERAL NEGOTIATIONS

Committee on Ways and Means: Subcommittee on Trade held a hearing on the Uruguay Round of Multilateral Negotiations. Testimony was heard from Laura D'Andrea Tyson, Chair, Council of Economic Advisers; and public witnesses.

Hearings continue tomorrow.

Joint Meetings

BOARD MEETING

Office of Technology Assessment: The Board met and approved the following new project proposals:

1. Advanced Automotive Technologies: Towards An Environment and Energy-Friendly American Auto Fleet.
2. Proposed Modification to OTA Project—Assessing the Assumptions Behind Health Reform Projections.
3. Eligibility Criteria for a Federally-Mandated Long-term Care Program.
4. Risks to Students in School.

****

Friday, November 5, 1993

Senate

Chamber Action

Routine Proceedings, pages 27634–27734

Measures Introduced: Three bills and three resolutions were introduced, as follows: S. 1629–1631, S. Res. 162, and S. Con. Res. 50 and 51.

Page 27713

Measures Reported: Reports were made as follows:

S. 1182, to amend the Arms Control and Disarmament Act to strengthen the Arms Control and Disarmament Agency and to improve congressional oversight of the activities of the Agency, with an amendment in the nature of a substitute. (S. Rept. No. 103–172)

Page 27712

Crime Control: Senate continued consideration of S. 1607, to control and prevent crime, taking action on amendments proposed thereto, as follows:

Pages 27634, 27643

Adopted:

(1) By 75 yeas to 19 nays (Vote No. 353), Dole Amendment No. 1105, to allow similar crimes relative to sexual history and molestation to be introduced as evidence during a criminal trial.

Page 27634

(2) Cohen Amendment No. 1107, to provide enhanced penalties for health care fraud.

Page 27635

(3) Dorgan Amendment No. 1108, to require an affirmative showing of good behavior for crediting of "good time" to prisoners serving a sentence for a crime of violence.

Page 27637

(4) By 85 yeas to 2 nays (Vote No. 355), Exon Modified Amendment No. 1109, to prohibit the payment of Federal benefits to illegal aliens.

Pages 27640, 27643, 27649

(5) Hatch Amendment No. 1110, to ensure adequate punishment for telemarketing fraud.

Page 27643

(6) Robb Modified Amendment No. 1111, to establish a National Commission on Violence in America's Schools.

Pages 27645, 27675

(7) Hatch Amendment No. 1112, to authorize awards of attorney's fees.

Pages 27648, 27676

(8) Grassley Amendment No. 1116, to establish stricter requirements for exhaustion of administrative remedies by prisoners who wish to bring civil rights actions.

Page 27671

(9) By 64 yeas to 23 nays (Vote No. 356), Moseley-Braun Amendment No. 1117, to authorize the prosecution as adults of armed offenders 13 years of age or older.

Page 27672

(10) Biden (for Johnston) Amendment No. 1118, to establish research, development, and dissemination programs to assist in collaborative efforts to prevent crime against senior citizens.

Page 27676

(11) Biden (for Akaka) Amendment No. 1119, to establish a law enforcement task force to facilitate the enforcement of laws relating to the introduction of non-indigenous plant and animal species and to establish a criminal penalty for mailing injurious animals, plant pests, plants, or illegally taken fish, wildlife, or plants.

Pages 27676, 27679

(12) Biden (for Roth) Amendment No. 1120, to express the sense of the Senate concerning expansion of the role of the United Nations in international organized crime control.

Pages 27676, 27680

(13) Biden (for Lieberman) Amendment No. 1121, to establish a Task Force on Prison Construction Standardization and Techniques.

Pages 27676, 27680

(14) Biden (for Roth) Amendment No. 1122, to provide a report on the success in recruiting former Royal Hong Kong police officers into Federal law enforcement positions.

Pages 27676, 27681

Rejected:

(1) Graham Amendment No. 1114 (to Modified Amendment No. 1109), in the nature of a substitute. (By 64 yeas to 29 nays (Vote No. 354), Senate tabled the amendment.)

Page 27651

VOL 139 PT 24 JA 5 1993 — JA 25 1994 UMI

Withdrawn:

Graham Amendment No. 1115 (to Modified Amendment No. 1109), to allow for direct federal financial benefits for purposes of public health.

Page 27660

A unanimous-consent agreement was reached providing for further consideration of the bill and certain amendments to be proposed thereto.

Page 27674

Senate will continue consideration of the bill and amendments to be proposed thereto, on Monday, November 8.

Interior Appropriations, 1994—Conference Report-Cloture Motion Filed: A fourth motion was entered to close further debate on the conference report on H.R. 2520, making appropriations for the Department of the Interior and related agencies or the fiscal year ending September 30, 1994 and, in accordance with the provisions of Rule XXII of the Standing Rules of the Senate, a vote on the cloture motion will occur on Tuesday, November 9, 1993.

Page 27688

Messages From the President: Senate received the following messages from the President of the United States:

Transmitting a report of an agreement between the United States and the Republic of Korea; which was referred jointly, pursuant to 16 U.S.C. 1823(b), to the Committee on Commerce, Science, and Transportation, and to the Committee on Foreign Relations. (PM–67).

Page 27712

Nominations Confirmed: Senate confirmed the following nominations:

June Gibbs Brown, of Hawaii, to be Inspector General, Department of Health and Human Services.

Pages 27653, 27734

Nominations Received: Senate received the following nominations:

Edmund T. DeJarnette, Jr., of Virginia, to be Ambassador to the Republic of Angola.

Don Carlos Nickerson, of Iowa, to be United States Attorney for the Southern District of Iowa for the term of 4 years.

Stephen John Rapp, of Iowa, to be United States Attorney for the Northern District of Iowa for the term of 4 years.

Donald Kenneth Stern, of Massachusetts, to be United States Attorney for the District of Massachusetts for the term of 4 years.

G. Ronald Dashiell, of Washington, to be United States Marshal for the Eastern District of Washington for the term of 4 years.

Nancy J. McGillivray-Shaffer, of Massachusetts, to be United States Marshal for the District of Massachusetts for the term of 4 years.

Donald R. Moreland, of Florida, to be United States Marshal for the Middle District of Florida for the term of 4 years.

Joe Robert Reeder, of Texas, to be Under Secretary of the Army.

Togo Dennis West, Jr., of the District of Columbia, to be Secretary of the Army.

Richard Danzig, of the District of Columbia, to be Under Secretary of the Navy.

John E. Tull, Jr., of Arkansas, to be a Commissioner of the Commodity Futures Trading Commission for the term expiring April 13, 1998.

1 Navy nomination in the rank of admiral.

Page 27734

Messages From the President: Page 27712

Messages From the House: Page 27712

Communications: Page 27712

Executive Reports of Committees: Page 27712

Statements on Introduced Bills: Page 27713

Additional Cosponsors: Page 27715

Amendments Submitted: Page 27720

Notices of Hearings: Page 27727

Authority for Committees: Page 27727

Additional Statements: Page 27727

Text of S. 732 as Previously Passed: Page 27707

Record Votes: Four record votes were taken today. (Total—356) Pages 27635, 27660, 27671, 27674

Recess: Senate convened at 8:50 a.m., and recessed at 5:50 p.m., until 9 a.m., on Monday, November 8. (For Senate's program, see the remarks of the Acting Majority Leader in today's Record on page 27733.)

Committee Meetings

NOMINATION

Committee on Foreign Relations: Committee concluded hearings on the nomination of Robert S. Gelbard, of Washington, to be Assistant Secretary of State for International Narcotics Matters, after the nominee testified and answered questions in his own behalf.

House of Representatives

Chamber Action

The House was not in session today. Its next meeting will be held at noon on Monday, November 8.

Committee Meetings

VA—HUD—INDEPENDENT AGENCIES APPROPRIATIONS

Committee on Appropriations: Subcommittee on VA, HUD and Independent Agencies approved for Full Committee action rescissions/supplemental appropriation proposals.

MUNICIPAL WASTE FLOW CONTROL

Committee on Energy and Commerce: Subcommittee on Transportation and Hazardous Materials held a hearing on Municipal Waste Flow Control. Testimony was heard from Representatives McMillan and Minge; Bruce Weddle, Director, Municipal and Industrial Solid Waste Division, Office of Solid Waste and Emergency Response, EPA; Earl McArthur, Jr., Mayor, Ashford, Alabama; and public witnesses.

NAFTA

Committee on Foreign Affairs: Held a hearing on the NAFTA. Testimony was heard from Warren Christopher, Secretary of State; and Lloyd Bentsen, Secretary of the Treasury.

TRADE AND INVESTMENT—UNITED STATES AND RUSSIA/COMMONWEALTH OF INDEPENDENT STATES

Committee on Government Operations: Subcommittee on Commerce, Consumer, and Monetary Affairs held a hearing on Trade and Investment Between the United States and Russia/Commonwealth of Independent States. Testimony was heard from David A. Lipton, Deputy Assistant Secretary, Eastern Europe and the former Soviet Union, Department of the Treasury; Daniel V. Speckhard, Deputy for Economic Affairs to the Ambassador-at-Large to the Secretary of State on the New Independent States, Department of State; Franklin J. Vargo, Deputy Assistant Secretary for Europe, International Trade Administration, Department of Commerce; and public witnesses.

DISTRICT OF COLUMBIA STADIUM ACT AMENDMENTS

Committee on Natural Resources: Subcommittee on National Parks, Forests, and Public Lands held a hearing on H.R. 2176 and H.R. 2702, to amend the District of Columbia Stadium Act of 1957 to authorize the construction, maintenance, and operation of a new stadium in the District of Columbia. Testimony was heard from Senator Campbell; Delegate Faleomavaega; Robert Stanton, Regional Director, National Capital Region, National Park Service, Department of the Interior; Melvyn J. Estrin, Commissioner, National Capital Planning Commission; Robert L. Mallett, City Administrator/Deputy Mayor, Operations, District of Columbia; and public witnesses.

ADMINISTRATION'S HEALTH REFORM PROPOSALS

Committee on Ways and Means: Subcommittee on Health continued hearings on the Administration's health care reform proposals. Testimony was heard from Leslie Aronovitz, Associate Director, Health Financing and Policy Issues, Human Resources Division, GAO; and public witnesses.

Hearings continue November 9.

URUGUAY ROUND OF MULTILATERAL NEGOTIATIONS

Committee on Ways and Means: Subcommittee on Trade concluded hearings on the Uruguay Round of Multilateral Negotiations. Testimony was heard from public witnesses.

Joint Meetings

EMPLOYMENT-UNEMPLOYMENT

Joint Economic Committee: Committee held hearings on the employment-unemployment situation for October, receiving testimony from Katharine G. Abraham, Commissioner, Bureau of Labor Statistics, Department of Labor.

Committee recessed subject to call.

• • • • • • • • • • • •

Monday, November 8, 1993

Senate

Chamber Action

Routine Proceedings, pages 27799–28937

Measures Introduced: Fifteen bills were introduced, as follows: S. 1632–1646. Page 27887

Measures Reported: Reports were made as follows:

H.R. 2677, to authorize the Board of Regents of the Smithsonian Institution to plan, design, and construct the West Court of the National Museum of Natural History building. (S. Rept. No. 103–173)

Measures Passed:

Commemorating Victims of Pan Am Flight 103: Senate passed S.J. Res. 129, to authorize the placement of a memorial cairn in Arlington National Cemetery, Arlington, Virginia, to honor the 270 victims of the terrorist bombing of Pan Am Flight 103.

Page 27927

Uniformed Services Employment and Reemployment Rights Act: Committee on Veterans Affairs was discharged from further consideration of H.R. 995, to improve reemployment rights and benefits of veterans and other benefits of employment of certain members of the uniformed services, and the bill was then passed, after

VOL 139 PT 24 JA 5 1993 — JA 25 1994 UMI

striking all after the enacting clause and inserting in lieu thereof the text of S. 843, Senate companion measure, as passed the Senate on November 2, 1993. **Page 27928**

Crime Control: Senate continued consideration of S. 1607, to control and prevent crime, taking action on amendments proposed thereto, as follows:

Page 27806

Adopted:

(1) Wellstone Amendment No. 1124, to protect children from the trauma of witnessing or experiencing violence, sexual abuse, neglect, abduction, rape or death during parent/child visitations or visitation exchanges.

Page 27806

(2) Specter/Wofford Amendment No. 1113, to make unlawful the transmission in interstate or foreign commerce of information to be used for the purpose of procuring an interest in a lottery ticket.

Page 27811

(3) Smith/Simpson Amendment No. 1125, to provide special procedures for the removal of alien terrorists.

Page 27814

(4) By 91 yeas to 1 nay (Vote No. 357), Lott Modified Amendment No. 1126, to provide mandatory life imprisonment for persons convicted of a third violent felony.

Pages 27822, 27834

(5) Glenn Amendment No. 1127, to express the sense of the Congress that in providing assistance to State and local governments, the Attorney General should emphasize the provision of technical assistance in implementing methods to promote cost efficiency.

Page 27833

(6) Helms Amendment No. 1128, to prohibit Social Security disability payments to individuals confined to public institutions pursuant to court order based on a verdict that the individual is guilty, but insane or not guilty by reason of insanity or similar finding.

Page 27834

(7) Thurmond Amendment No. 1129, to provide for a definition of the term "parent".

Page 27836

(8) Hatch Modified Amendment No. 1131 (to Amendment No. 1130), to provide for increased mandatory minimum sentences for criminals using firearms and for life imprisonment without release for criminals convicted a third time, and to provide for flexibility in sentencing for certain nonviolent offenses in which a mandatory minimum term of imprisonment is imposed by law.

Pages 27839, 27847, 27851, 27882

(9) McCain Amendment No. 1133, to encourage parents to assume greater responsibility for preventing their children from engaging in illegal activity.

Page 27849

(10) Moseley-Braun Amendment No. 1134 (to Amendment No. 1133), to provide that parents or legal guardians of a juvenile who has been convicted of a criminal offense under any Federal law may be liable to the United States for a civil penalty of not more than $10,000, or to perform community service in lieu of the civil penalty.

Page 27849

(11) Hatch (for Biden) Amendment No. 1135, to establish Constitutional procedures for the imposition of the sentence of death.

Page 27852

(12) Hatch Amendment No. 1136, to prohibit violent offenders from participating in the drug court program.

Page 27856

(13) Hatch Amendment No. 1137, to lower the age of eligible participants in the drug court's alternative sanctions program from individuals who are the age of 28 or younger to the age of 25 or younger.

Page 27857

(14) Hatch/Pressler/Kempthorne Amendment No. 1138, to establish a Rural Crime and Drug Enforcement Task Force in each of the Federal judicial districts which encompass significant rural lands and to provide for the training of law enforcement officers from rural agencies in the investigation of drug trafficking and related crimes.

Page 27857

(15) Hatch Amendment No. 1139, to authorize the Attorney General to make grants to units of State and local law enforcement for the purposes of improving law enforcement agency efficiency through computerized automation and technological improvements.

Page 27859

(16) Hatch (for Domenici) Amendment No. 1142, to provide for programs for the prosecution of driving while intoxicated charges to be included in the Edward Byrne Memorial State and Local Law Enforcement Assistance Program.

Page 27869

(17) Lieberman/D'Amato Amendment No. 1144, to provide authority to the Attorney General and the Secretary of State to determine jointly when an alien or a member of an alien's family needs to be admitted quickly into the United States for protection because he or she has provided information or assistance to the United States in preventing an act of terrorism or in prosecuting an act of terrorism or in apprehending a terrorist.

Page 27874

(18) Gorton Amendment No. 1145, to encourage States to establish registration and tracking procedures and community notification with respect to released sexually violent predators.

Page 27876

Rejected:

Simon Amendment No. 1132, to prohibit the imposition of a sentence of death for crimes committed by persons under the age of 18 years. (By 52 yeas to 41 nays (Vote No. 358), Senate tabled the amendment.)

Page 27842

Pending:

(1) Gramm Amendment No. 1130, to strike provisions repealing minimum mandatory sentencing, and to provide for increased mandatory minimum sentences for criminals using firearms.

Page 27837

(2) Dole Amendment No. 1140, to make grants to States for enforcement programs to reduce the participation of juveniles in drug related crimes, and establish penalties for persons involved in criminal street gang activities.

Page 27860

(3) Lieberman Amendment No. 1141, to make carjacking a Federal offense without regard to whether the offense is committed with the use of a firearm and to authorize imposition of the death penalty if death results from commission of the offense.

Page 27866

(4) Lieberman Amendment No. 1143, to provide for the declaration of violent crime and drug emergency areas, and to provide emergency Federal assistance to protect property, public health, and safety.

Page 27870

A unanimous-consent agreement was reached providing for further consideration of the bill, the pending amendments, and further amendments to be proposed thereto, on Tuesday, November 9.

Page 27884

Interior Appropriations, 1994—Conference Report-Cloture Motion Vote: A unanimous-consent agreement was reached providing for a vote on the motion to close further debate on the conference report on H.R. 2520, making appropriations for the Department of the Interior and related agencies or the fiscal year ending September 30, 1994 on Wednesday, November 9, at 2:15 p.m.

Page 27936

Messages From the President: Senate received the following messages from the President of the United States: Transmitting a report relative to the trade of rhinoceros and tiger parts by the People's Republic of China and Taiwan; referred to the Committee on Commerce, Science, and Transportation. (PM–68).

Page 27886

Nominations Confirmed: Senate confirmed the following nominations:

Jeffrey E. Garten, of New York, to be Under Secretary of Commerce for International Trade.

Joseph Swerdzewski, of Colorado, to be General Counsel of the Federal Labor Relations Authority for a term of 5 years.

Eugene A. Brickhouse, of Virginia, to be an Assistant Secretary of Veterans Affairs (Human Resources and Administration).

Joseph A. Dear, of Washington, to be an Assistant Secretary of Labor.

Kathy Elena Jurado, of Florida, to be an Assistant Secretary of Veterans Affairs (Public and Intergovernmental Affairs).

Ernest W. DuBester, of New Jersey, to be a Member of the National Mediation Board for a term expiring July 1, 1995.

Jonathan Z. Cannon, of Virginia, to be an Assistant Administrator of the Environmental Protection Agency.

Diane B. Frankel, of California, to be Director of the Institute of Museum Services.

Mary Dolores Nichols, of California, to be an Assistant Administrator of the Environmental Protection Agency.

1 Air Force nomination in the rank of general.

66 Army nominations in the rank of general.

15 Navy nominations in the rank of admiral.

Routine lists in the Air Force, Army, Marine Corps, Navy.

Pages 27884, 27936

Nominations Received: Senate received the following nominations:

Christine Ervin, of Oregon, to be an Assistant Secretary of Energy (Energy Efficiency and Renewable Energy).

Barbara Pedersen Holum, of Maryland, to be a Commissioner of the Commodity Futures Trading Commission for the term expiring April 13, 1997.

Wally B. Beyer, of North Dakota, to be Administrator of the Rural Electrification Administration for a term of 10 years.

Stuart George Moldaw, of California, to be an Alternate Representative of the United States of America to the Forty-eighth Session of the General Assembly of the United Nations.

Page 27936

Messages From the President: Page 27886

Messages From the House: Page 27886

Measures Referred: Page 27887

Communications: Page 27887

Statements on Introduced Bills: Page 27887

Additional Cosponsors: Page 27910

Amendments Submitted: Page 27911

Notices of Hearings: Page 27926

Authority for Committees: Page 27926

Additional Statements: Page 27926

Record Votes: Two record votes were taken today. (Total–358) **Pages 27834, 27845**

Recess: Senate convened at 9 a.m., and recessed at 9:58 p.m., until 9 a.m., on Tuesday, November 9. (For Senate's program, see the remarks of the Acting Majority Leader in today's Record on page 27936.)

Committee Meetings

AVIATION COMPETITION AND SAFETY

Committee on Commerce, Science, and Transportation: Subcommittee on Aviation concluded hearings on S. 787, to

VOL 139 PT 24 JA 5 1993 — JA 25 1994 UMI

require the Secretary of Transportation to issue an air worthiness directive related to dense and continuous smoke in aircraft, and S. 1469, to require air carriers to provide 90 days' notice to the Secretary of Transportation, the appropriate State agencies, and affected communities prior to the termination, suspension, or significant reduction of air service, and related issues, after receiving testimony from Senator Kassebaum; Thomas E. McSweeney, Director, Aircraft Certification Service, Federal Aviation Administration, Department of Transportation; Rex Johnson, Hawaii State Department of Transportation, Honolulu; Bertil Werjefelt, Vision Safe Corporation, Kaneohe, Hawaii; Robert F. Selig, Grand Forks Regional Airport Authority, Grand Forks, North Dakota; James Landry and Albert Prest, both of the Air Transport Association, Richard B. Hirst and Richard Anderson, both of Northwest Airlines, Inc., and Dee Maki, AFL–CIO, all of Washington, D.C.; Michael Wilkins, Caesar's World, Inc., Los Angeles, California; Russell W. Meyer, Cessna Aircraft Corporation, Wichita, Kansas; and John Howie, Misko, Howie & Sweeney, Dallas, Texas.

UNITED STATES–JAPAN TRADE NEGOTIATIONS

Committee on Finance: Subcommittee on International Trade held hearings to review the progress of United States-Japan trade negotiations, receiving testimony from Roger C. Altman, Deputy Secretary of the Treasury; Joan E. Spero, Under Secretary of State for Economic and Agricultural Affairs; Charlene Barshefsky, Deputy United States Trade Representative; Timothy J. Hauser, Acting Under Secretary of Commerce for International Trade; Robert J. Saldich, Raychem Corporation, Menlo Park, California, on behalf of the American Electronics Association; and Robert W. Holleyman II, Business Software Alliance, Stephen J. Collins, American Automobile Manufacturers' Association, and Maureen R. Smith, American Forest and Paper Association, on behalf of the American Forest Products Association, all of Washington, D.C.

Hearings were recessed subject to call.

NOMINATIONS

Committee on Foreign Relations: Committee concluded hearings on the nominations of Edward P. Djerejian, of Maryland, to be Ambassador to Israel, and Marc Charles Ginsberg, of Maryland, to be Ambassador to the Kingdom of Morocco, after the nominees testified and answered questions in their own behalf.

NATIONAL HEALTH CARE REFORM

Committee on Labor and Human Resources: Committee resumed hearings on the administration's proposed Health Security Act, to establish comprehensive health care for every American, focusing on mental health and substance abuse benefits, receiving testimony from Representative Kopetski; Bernard Arons, Acting Director, Center for Mental Health Services, Substance Abuse and Mental Health Services Administration, Public Health Service, Department of Health and Human Services; Frank B. McArdle, Hewitt Associates, Washington, D.C.; John P. Docherty, Tufts University, Boston, Massachusetts; Richard G. Frank, Johns Hopkins University, Baltimore, Maryland; and Areta Crowell, Los Angeles County Department of Mental Health, Los Angeles, California.

Committee will meet again tomorrow.

House of Representatives

Chamber Action

Bills Introduced: 13 public bills, H.R. 3458–3470; and 2 resolutions, H. Con. Res. 176 and 177, were introduced.

Page 27797

Reports Filed: Reports were filed as follows:

H. Con. Res. 170, directing the President pursuant to section 5(c) of the War Powers Resolution to remove United States Armed Forces from Somalia by January 31, 1994, amended (H. Rept. 103–329, filed on November 5);

H.R. 3225, to support the transition to nonracial democracy in South Africa, amended (H. Rept. 103–296, Part II);

H.R. 3161, to make the technical amendments necessitated by the enactment of the Older Americans Act Amendments of 1992, amended (H. Rept. 103–330);

H.R. 457, to provide for the conveyance of lands to certain individuals in Butte County, California, amended (H. Rept. 103–331);

H.R. 3252, to provide for the conservation, management, or study of certain rivers, parks, trails, and historic sites, amended (H. Rept. 103–332);

Conference report on H.R. 3167, to extend the emergency unemployment compensation program, and to establish a system of worker profiling (H. Rept. 103–333);

H. Res. 298, waiving points of order against the conference report to accompany H.R. 3167, to extend the emergency unemployment compensation program, and to establish a system of worker profiling (H. Rept. 103–334);

H. Res. 299, providing for consideration of H.R. 1036, to amend the Employee Retirement Income Security Act of 1974 to provide that such Act does not preempt certain State laws (H. Rept. 103–335);

H.R. 2178, to amend the Hazardous Materials Transportation Act to authorize appropriations for fiscal years 1994, 1995, 1996, and 1997, amended (H. Rept. 103–336, Part I); and

H.R. 3276, to make technical corrections to title 23, United States Code, the Federal Transit Act, and the Intermodal Surface Transportation Efficiency Act of 1991, amended (H. Rept. 103–337).

Page 27797

Speaker Pro Tempore: Read a letter from the Speaker wherein he designates Representative Montgomery to act as Speaker pro tempore for today.

Page 27735

Presidential Message—United States-Korea Fisheries Agreement: Read a message from the President wherein he transmits an agreement between the United States and the Government of the Republic of Korea extending and amending the Agreement of July 26, 1982, concerning fisheries off the coast of the United States—reported to the Committee on Merchant Marine and Fisheries and ordered printed (H. Doc. 103–161).

Page 27738

Suspensions: House voted to suspend the rules and pass the following measures:

Age discrimination in employment: H.R. 2722, amended, to amend the Age Discrimination in Employment Act of 1967 with respect to State and local firefighters, law enforcement officers, and incumbent elected judges; and to amend the Age Discrimination in Employment Amendments of 1986 to prevent the repeal of the exemption for certain bona fide hiring and retirement plans applicable to State and local firefighters and law enforcement officers. Agreed to amend the title;

Page 27738

Older Americans Act technical amendments: H.R. 3161, amended, to make technical amendments necessitated by the enactment of the Older Americans Act Amendments of 1992;

Page 27742

Gus Yatron Post Office: H.R. 3197, amended, to redesignate the Post Office building located at 13th and Rockland Streets in Reading, Pennsylvania, as the "Gus Yatron Federal Postal Facility". Agreed to amend the title;

Page 27744

George W. Young Post Office: H.R. 3285, to redesignate the postal facility located at 1401 West Fort Street, Detroit, Michigan, as the "George W. Young Post Office";

Page 27745

ISTEA technical corrections: H.R. 3276, amended, to make technical corrections to title 23, United States Code, the Federal Transit Act, and the Intermodal Surface Transportation Efficiency Act of 1991;

Page 27746

El Camino Real para Los Texas study: S. 983, to amend the National Trails System Act to direct the Secretary of the Interior to study the El Camino Real para Los Texas for potential addition to the National Trails System—clearing the measure for the President;

Page 27756

El Camino Real de Tierra Adentro study: S. 836, to amend the National Trails System Act to provide for a study of El Camino Real de Tierra Adentro (The Royal Road of the Interior Lands)—clearing the measure for the President.

Page 27757

California land conveyance: H.R. 457, amended, to provide for the conveyance of lands to certain individuals in Butte County, California;

Page 27759

Indian environmental assistance: S. 654, amended, to amend the Indian Environmental General Assistance Program Act of 1992 to extend the authorization of appropriations; and

Page 27760

National Transportation Safety Board authorization: H.R. 2440, to amend the Independent Safety Board Act of 1974 to authorize appropriations for fiscal years 1994, 1995, and 1996 (passed by a yea-and-nay vote of 353 yeas to 49 nays, Roll No. 549).

Pages 27761, 27771

Recess: House recessed at 2:09 p.m. and reconvened at 3:59 p.m.

Page 27771

Removal of United States Troops in Somalia: By a yea-and-nay vote of 390 ayes to 8 nays, Roll No. 548, the House agreed to H. Res. 293, providing for the consideration of H. Con. Res. 170, directing the President pursuant to section 5(c) of the War Powers Resolution to remove United States Armed Forces from Somalia by January 31, 1994.

Pages 27763, 27770

National Telecommunications Information Infrastructure Reauthorization: House voted to suspend the rules and pass H.R. 2639, amended, to authorize appropriations for the promotion and development of the United States national telecommunications and information infrastructure, and the construction and planning of public broadcasting facilities.

Page 27772

American Prisoners of War at Buchenwald: House agreed to H. Con. Res. 88, recognizing and commending American airmen held as prisoners of war at the Buchenwald concentration camp during World War II for their service, bravery, and fortitude.

Page 27780

National Good Teen Day: House passed H.J. Res. 75, designating January 16, 1994, as "National Good Teen Day".

Page 27782

National Family Week: House passed H.J. Res. 79, to authorize the President to issue a proclamation designating the week beginning on November 21, 1993, and November 20, 1994, as "National Family Week".

Page 27782

National Children's Day: House passed S.J. Res. 139, to designate the third Sunday in November of 1993 as "National Children's Day"—clearing the measure for the President.

Page 27783

VOL 139 PT 24 JA 5 1993 — JA 25 1994 UMI

Presidential Message—Endangered Species: Read a message from the President wherein he transmits his report to Congress pursuant to the Fisherman's Protective Act of 1967, relative to the trade in rhinoceros and tiger parts and products—referred to the Committee on Merchant Marine and Fisheries and ordered printed (H. Doc. 103–162).

Page 27789

Senate Messages: Message received from the Senate today appears on page 27735.

Quorum Calls—Votes: Two yea-and-nay votes developed during the proceedings of the House today and appear on pages 27771, 27771. There were no quorum calls.

Adjournment: Met at noon and adjourned at 7:02 p.m.

Committee Meetings

NAFTA

Committee on Banking, Finance and Urban Affairs: Held a hearing on abuses within the Mexican Political, Regulatory, and Judicial Systems and implications for NAFTA. Testimony was heard from Sarah Vogel, Commissioner, Department of Agriculture, State of North Dakota; and public witnesses.

HEALTH CARE REFORM—COST CONTAINMENT

Committee on Energy and Commerce: Subcommittee on Health and the Environment held a hearing on cost containment in health care reform. Testimony was heard from Kenneth Thorpe, Deputy Assistant Secretary, Planning and Evaluation, Department of Health and Human Services; Stuart H. Altman, Chairman, Prospective Payment Assessment Commission; Paul B. Ginsburg, Executive Director, Physician Payment Review Commission; and public witnesses.

EPA'S SUPERFUND CLEANUP PROGRAM

Committee on Government Operations: Subcommittee on Environment, Energy and Natural Resources held a hearing on EPA's Superfund Cleanup Program. Testimony was heard from Keith Fultz, Director, Planning and Reporting, Resources, Community, and Economic Development Division, GAO; and public witnesses.

GOVERNMENT REFORM AND SAVINGS ACT

Committee on Government Operations: Subcommittee on Legislation and National Security held a hearing on H.R. 3400 Government Reform and Savings Act of 1993. Testimony was heard from Philip Lader, Deputy Director, Management, OMB.

MISCELLANEOUS MEASURES; OVERSIGHT

Committee on Natural Resources: Subcommittee on Native American Affairs approved for full Committee action the following bills: H.R. 878, to restore Federal services to the Pokagon Band of Powtawatomi Indians; H.R. 2376, Little Traverse Bay Bands of Odawa Indians and the Little River Band of Ottawa Indians Act; and H.R. 2366, amended, to confirm the Federal relationship with the Jena Band of Choctaw Indians of Louisiana.

The Subcommittee also held an oversight hearing on Juvenile Detention Facilities. Testimony was heard from Wyman Babby, Acting Deputy Commissioner, Indian Affairs, Bureau of Indian Affairs, Department of the Interior; Johanna Clevenger, M.D., Chief, Branch of Alcohol and Substance Abuse Program, Indian Health Service, Department of Health and Human Services; and public witnesses.

CONFERENCE REPORT—UNEMPLOYMENT COMPENSATION AMENDMENTS

Committee on Rules: Granted a rule waiving all points of order against the conference report to accompany H.R. 3167, Unemployment Compensation Amendments of 1993, and against its consideration. The conference report shall be considered as read. Testimony was heard from Representative Ford of Tennessee.

MINERAL EXPLORATION AND DEVELOPMENT ACT

Committee on Rules: Testimony was heard from Chairman Miller and Representatives Rahall and Vucanovich, but no action was taken on H.R. 322, Mineral Exploration and Development Act of 1993.

ERISA AMENDMENTS

Committee on Rules: Granted, by a recorded vote of 5–3, an open rule providing 1 hour of debate on H.R. 1036, to amend the Employee Retirement Income Security Act of 1974 to provide that such act does not preempt certain State laws. The rule makes in order the Education and Labor amendment in the nature of a substitute now printed in the bill as an original bill for the purpose of amendment under the 5-minute rule. The substitute shall be considered as read. Consideration of the bill for amendment is limited to 4 hours. Finally, the rule provides one motion to recommit with or without instructions.

****

Tuesday, November 9, 1993

Senate

Chamber Action

Routine Proceedings, pages 28203–28331

Measures Reported: Reports were made as follows:

S. 1299, to reform requirements for the disposition of multifamily property owned by the Secretary of Housing and Urban Development, enhance program flexibility, authorize a program to combat crime, with an amendment in the nature of a substitute. (S. Rept. No. 103–174)

Page 28312

Crime Control: Senate continued consideration of S. 1607, to control and prevent crime, taking action on amendments proposed thereto, as follows:

Pages 28220, 28237, 28247

Adopted:

(1) Gramm Amendment No. 1130, to strike provisions repealing minimum mandatory sentencing, and to provide for increased mandatory minimum sentences for criminals using firearms.

Pages 28222, 28247

(2) By 60 yeas to 38 nays (Vote No. 360), Dole Amendment No. 1140, to make grants to States for enforcement programs to reduce the participation of juveniles in drug related crimes, and establish penalties for persons involved in criminal street gang activities.

Pages 28237, 28245

(3) By 65 yeas to 34 nays (Vote No. 361), Lieberman Amendment No. 1141, to make carjacking a Federal offense without regard to whether the offense is committed with the use of a firearm and to authorize imposition of the death penalty if death results from commission of the offense.

Page 28246

(4) Lieberman Amendment No. 1143, to provide for the declaration of violent crime and drug emergency areas, and to provide emergency Federal assistance to protect property, public health, and safety.

Page 28247

(5) By 58 yeas to 42 nays (Vote No. 362), D'Amato Amendment No. 1147 (to Amendment No. 1130, as amended), to impose mandatory prison terms for use, possession, or carrying of a firearm or destructive device during a State crime of violence or State drug trafficking crime, and the death penalty for murders involving firearms.

Pages 28222, 28246

(6) By a unanimous vote of 100 yeas (Vote No. 363), Kohl Modified Amendment No. 1148, to prohibit the possession of a handgun or ammunition by, or the private transfer of a handgun or ammunition to, a juvenile.

Page 28248

(7) By 93 yeas to 6 nays (Vote No. 364), Roth Amendment No. 1150, to require State and local governments to cooperate with the United States Immigration and Naturalization Service regarding enforcement of immigration laws by providing information of aliens who are not lawfully present in the United States.

Page 28263

Pending:

(1) Levin Amendment No. 1151, to improve Federal and State automated fingerprint systems to identify more criminal suspects. (By 49 yeas to 51 nays (vote No. 365), Senate failed to table the amendment.)

Pages 28265, 28299

(2) Feinstein Amendment No. 1152 (to Amendment No. 1151), to restrict the manufacture, transfer, and possession of certain semiautomatic assault weapons and large capacity ammunition feeding devices.

Page 28265

Withdrawn:

Mitchell/Kohl Amendment No. 1149 (to Amendment No. 1149), in the nature of a substitute.

Page 28249

Senate will continue consideration of the bill and amendments pending thereto, on Wednesday, November 10.

Interior Appropriations, 1994—Conference Report: By 91 yeas to 9 nays (Vote No. 359), Senate agreed to the conference report on H.R. 2520, making appropriations for the Department of the Interior and related agencies or the fiscal year ending September 30, 1994.

Pages 28203, 28239

Senate concurred in the amendment of the House to Senate amendment Nos. 1, 2, 4, 10, 12, 18, 23, 24, 38, 39, 62, 69, 71, 72, 73, 74, 75, 77, 81, 84, 90, 100, 102, 118, 120, 121, and 125.

Page 28219

Senate receded from its amendment Nos. 123 and 124.

Page 28220

By unanimous-consent, Senate agreed to vitiate a cloture vote on a motion to close further debate on the conference report and, subsequently, the cloture motion was withdrawn.

Page 28219

Messages From the President: Senate received the following messages from the President of the United States:

Transmitting a report relative to the continued blocking of Panamanian Government assets; referred to the Committee on Banking, Housing, and Urban Affairs. (PM–69).

Page 28311

Nominations Confirmed: Senate confirmed the following nominations:

Frederick F. Y. Pang, of Hawaii, to be an Assistant Secretary of the Navy.

Martin John Manley, of California, to be an Assistant Secretary of Labor.

Corlis Smith Moody, of Minnesota, to be Director of the Office of Minority Economic Impact, Department of Energy.

Michael F. DiMario, of Maryland, to be Public Printer.

Page 28332

Nominations Received: Senate received the following nominations:

Charles R. Baquet III, of Maryland, to be Deputy Director of the Peace Corps.

Page 28332

Messages From the President: Page 28311

Messages From the House: Page 28311

VOL 139 PT 24 JA 5 1993 — JA 25 1994 UMI

Measures Referred: Pages 28311, 28312
Executive Reports of Committees: Page 28312
Additional Cosponsors: Page 28312
Amendments Submitted: Page 28313
Notices of Hearings: Page 28322
Authority for Committees: Page 28322
Additional Statements: Page 28322

Record Votes: Seven record votes were taken today. (Total—365)

Pages 28246, 28246, 28261, 28265, 28299

Recess: Senate convened at 9 a.m., and recessed at 11:32 p.m., until 10 a.m., on Wednesday, November 10. (For Senate's program, see the remarks of the Acting Majority Leader in today's Record on page 28331.)

Committee Meetings

ECOSYSTEM MANAGEMENT

Committee on Agriculture, Nutrition, and Forestry: Subcommittee on Agriculture Research, Conservation, Forestry and General Legislation held hearings on proposals to implement ecosystem management strategies on National Forest System lands, receiving testimony from David G. Unger, Acting Chief, Forest Service, and James C. Overbay, Deputy Chief, National Forest System, both of the Department of Agriculture; Jim Baca, Director, and Jack Williams, Science Advisor, both of the Bureau of Land Management, Department of the Interior; Don Waller, University of Wisconsin, Madison; Fred Swanson, Oregon State University, Corvallis; Alan A. Lucier, National Council of the Paper Industry for Air and Stream Improvement, Inc., New York, New York; and Chadwick D. Oliver, University of Washington, Seattle.

Hearings were recessed subject to call.

NOMINATIONS

Committee on Banking, Housing, and Urban Affairs: Committee concluded hearings on the nominations of Norman E. D'Amours, of New Hampshire, to be a Member of the National Credit Union Administration Board, Sue E. Eckert, of Rhode Island, to be an Assistant Secretary of Commerce for Export Administration, Martin A. Kamarck, of Massachusetts, to be First Vice President of the Export-Import Bank of the United States, and Dwight P. Robinson, of Michigan, to be President, Government National Mortgage Association, after the nominees testified and answered questions in their own behalf. Ms. Eckert was introduced by Senator Pell and Representative Gejdenson.

BUSINESS MEETING

Committee on Commerce, Science, and Transportation: Committee ordered favorably reported the following business items:

S. 1517, to authorize funds for fiscal years 1994 through 1997 to establish a marine biotechnology program within the National Sea Grant College Program, with an amendment in the nature of a substitute;

S. 1427, authorizing funds to provide the necessary authority to manage activities in Antarctica involving United States scientific research expeditions and tourism, and to regulate the taking of Antarctic marine living resources, with an amendment in the nature of a substitute. (As approved by the committee, the bill authorizes $5 million annually for fiscal years 1994, 1995, and 1996.);

S. 1636, to authorize funds for fiscal years 1994 through 1998 for the Marine Mammal Protection Act and to improve the program to reduce the incidental taking of marine mammals during the course of commercial fishing operations, with amendments;

S. 1515, to revise the Central Bering Sea Enforcement Act of 1992 to prohibit U.S. citizens from fishing in the international waters of the Sea of Okhotsk;

S. 1491, authorizing funds for the Airport Improvement Program of the Federal Aviation Administration, with an amendment in the nature of a substitute. (As approved by the committee, the bill authorizes $2.050 billion for fiscal year 1994.);

S. 1458, to establish time limitations on certain civil actions against aircraft manufacturers;

S. 1588, authorizing funds for the National Transportation Safety Board. (As approved by the committee, the bill authorizes $35.58 million for fiscal year 1994, $44 million for fiscal year 1995, and $45.1 million for fiscal year 1996.);

S. 839, to authorize funds for fiscal years 1994 through 1998 to establish a program to facilitate development of high-speed rail transportation in the United States, with an amendment in the nature of a substitute.

S. 1640, authorizing funds for programs of the Hazardous Materials Transportation Act. (As approved by the committee, the bill authorizes $12.6 million for fiscal year 1994, $13.1 million for fiscal year 1995, and $13.6 million for fiscal year 1996.);

S. 687, to regulate interstate commerce by providing for a uniform product liability law;

S. 738, to establish a safety incentive grant program to promote traffic safety performance of high risk drivers, with an amendment in the nature of a substitute;

S. 431, to provide Federal requirements regarding the disclosure and reporting of salvage vehicles and manufacturer buyback vehicles, with amendments;

S. 680, to require labels on certain toys warning of and explaining potential safety hazards, with an amendment in the nature of a substitute;

S. 798, authorizing funds for grants to the National Fire Academy and the Federal Law Enforcement Training Center to provide for the development of advanced courses on arson prevention. (As approved by the committee, the bill authorizes $4.750 million for fiscal year 1994 and $6.250 million for fiscal year 1995.); and

The nominations of Mary R. C. Greenwood, of California, Jane M. Wales, of New York, and Robert T. Watson, of Virginia, each to be an Associate Director of the Office of Science and Technology Policy, and a list of United States Coast Guard nominations for appointment to the grade of rear admiral received by the Senate on October 14, 1993.

ENVIRONMENTAL POLICY

Committee on Energy and Natural Resources: Committee concluded oversight hearings on the use of risk analysis and cost-benefit analysis in setting environmental policy priorities, after receiving testimony from Senators Moynihan and Baucus; Thomas P. Grumbly, Assistant Secretary of Energy for Environmental Restoration and Waste Management; Sherri Wasserman Goodman, Deputy Under Secretary of Defense for Environmental Security; Joseph Stiglitz, Member, Council of Economic Advisors; Thomas C. Jorling, New York State Commissioner of Environmental Conservation, Albany; and Stephen Breyer, Chief Judge, United States Court of Appeals for the First Circuit, and John D. Graham, Harvard School of Public Health, both of Boston, Massachusetts.

FEDERAL RESPONSE TO THE MIDWEST FLOOD

Committee on Environment and Public Works: Committee concluded oversight hearings to examine the performance of the Army Corps of Engineers and the Federal Emergency Management Agency (FEMA) during the 1993 flooding of the Midwest and alternatives to Federal funding, after receiving testimony from Senators Simon, Grassley, Harkin, and Moseley-Braun; Richard W. Krimm, Acting Associate Director, FEMA; G. Edward Dickey, Acting Assistant Secretary of the Army for Civil Works; Mayor Dennis M. Knobloch, Valmeyer, Illinois; Mayor Pat Dorrian, Des Moines, Iowa; Mayor Ronald O. Bramhall, Keokuk, Iowa; Allen Grosboll, on behalf of the Illinois Governor's Office, Springfield; Charles Kruse, Jefferson City, Missouri, on behalf of the Missouri Farm Bureau Federation; and Abner Womack, University of Missouri, Columbia.

NOMINATION

Committee on Foreign Relations: Committee concluded hearings on the nomination of Mark L. Schneider, of California, to be Assistant Administrator for Latin American and Caribbean Affairs of the Agency for International Development, after the nominee testified and answered questions in his own behalf.

FEDERAL WORKFORCE RESTRUCTURING ACT

Committee on Governmental Affairs: Committee ordered favorably reported, with amendments, S. 1535, to provide Federal agencies with employee voluntary separation incentive payments and employee retraining initiatives to promote a more responsive Federal workforce.

FDIC

Committee on Governmental Affairs: Subcommittee on Oversight of Government Management held oversight hearings to examine management activities in the Federal Deposit Insurance Corporation (FDIC), focusing on FDIC's policies and practices for disposing of loans and real estate from failed banks, receiving testimony from Howard G. Rhile, Director, Accounting and Information Management Division, General Accounting Office; John F. Bovenzi, Director, Division of Depositor and Asset Services, Daniel Masucci, Liquidation Assistant (Irvine, California), and Ramon Hernandez, Litigation Review Specialist (Chicago, Illinois), all of the Federal Deposit Insurance Corporation; Mayor Mark Johnston, Saco, Maine; and Douglas M. Hess, Doug Hess Investments, Tyler, Minnesota.

Hearings were recessed subject to call.

NOMINATIONS

Committee on the Judiciary: Committee concluded hearings on the nominations of David W. Hagen, to be United States District Judge for the District of Nevada, Raymond A. Jackson, to be United States District Judge for the Eastern District of Virginia, Joanna Seybert, to be United States District Judge for the Eastern District of New York, David G. Trager, to be United States District Judge for the Eastern District of New York, and Claudia Wilken, to be United States District Judge for the Northern District of California, after the nominees testified and answered questions in their own behalf. Mr. Hagen was introduced by Senators Reid and Bryan, Mr. Jackson was introduced by Senators Warner and Robb and Representative Scott, Ms. Seybert was introduced by Senator D'Amato, Mr. Trager was introduced by Senator Moynihan, and Ms. Wilken was introduced by Senator Boxer.

NATIONAL HEALTH CARE REFORM

Committee on Labor and Human Resources: Committee continued hearings on the Administration's proposed Health Security Act, to provide comprehensive health care for every American, focusing on the role of the health insurance industry, receiving testimony from James W. McLane, Aetna Health Plans, Hartford, Connecticut, on behalf of the Alliance for Managed Competition; Kathleen L. Franklin, CIGNA HealthCare, South Windsor, Connecticut; Sara S. Nichols, Public Citizen's Congress Watch, Charles N. Kahn, III, Health Insurance Association of America, and Mary Nell Lehnhard, Blue Cross and Blue Shield Association, all of Washington, D.C.; Lisa McGiffert, Consumers Union, Austin, Texas; William H. Mauk, Jr., John Alden Life Insurance Company, Miami, Florida; Robert L. Tedoldi, Vernon, Connecticut, on behalf of the National Association of Life Underwriters and

VOL 139 PT 24 JA 5 1993 — JA 25 1994 UMI

the Association of Health Insurance Agents; Alan Katz, Santa Monica, California, on behalf of the National Association of Health Underwriters; and Malcolm J. Odell and Jamieson M. Odell, both of Amesbury, Massachusetts.

Committee will meet again tomorrow.

House of Representatives

Chamber Action

Bills Introduced: 14 public bills, H.R. 3471–3484; and 4 resolutions, H.J. Res. 288–290 and H. Res. 300, were introduced.

Page 28103

Reports Filed: Reports were filed as follows:

H.R. 322, to modify the requirements applicable to locatable minerals on public domain lands, consistent with the principles of self-initiation of mining claims, amended (H. Rept. 103–338);

Conference report on H.R. 3116, making appropriations for the Department of Defense for the fiscal year ending September 30, 1994 (H. Rept. 103–339);

H. Res. 301, waiving points of order against the conference report to accompany H.R. 3116, making appropriations for the Department of Defense for the fiscal year ending September 30, 1994 (H. Rept. 103–340);

H. Res. 302, providing for consideration of H.R. 1025, to provide for a waiting period before the purchase of a handgun, and for the establishment of a national instant criminal background check system to be contacted by firearms dealers before the transfer of any firearm (H. Rept. 103–341);

H. Res. 303, providing for consideration of H.R. 322, to modify the requirements applicable to locatable minerals on public domain lands, consistent with the principles of self-initiation of mining claims (H. Rept. 103–342); and

H. Res. 304, providing for consideration of H.J. Res. 288, making further continuing appropriations for the fiscal year 1994 (H. Rept. 103–343).

Pages 28000, 28088, 28088, 28103

Journal: By a yea-and-nay vote of 256 yeas to 154 nays, Roll No. 550, the House approved the Journal of Monday, November 8.

Page 27960

Unemployment Compensation: By a yea-and-nay vote of 226 yeas to 202 nays, Roll. No. 552, the House agreed to the Crane motion to recommit to the committee of conference H.R. 3167, to extend the emergency unemployment compensation program, and to establish a system of worker profiling; with instructions that the House conferees concur in the Senate amendment numbered 1 relating to a reduction of Federal full-time equivalent positions.

Page 27970

H. Res. 298, the rule which waived points of order against the conference report was agreed to earlier by a yea-and-nay vote of 249 yeas to 172 nays, Roll No. 551.

Page 27970

Employee Retirement Income Security Amendments: By a recorded vote of 276 ayes to 150 noes, Roll No. 554, the House passed H.R. 1036, to amend the Employee Retirement Income Security Act of 1974 to provide that such Act does not preempt certain State laws.

Page 27979

Agreed to the committee amendment in the nature of a substitute.

Page 27999

Rejected the Goodling amendment that sought to provide that State apprenticeship and training laws that discriminate against, or fail to recognize, any apprenticeship program that meets the minimum standards of the National Apprenticeship Act would not be exempt from the ERISA preemption (rejected by a recorded vote of 174 ayes to 255 noes, Roll No. 553).

Page 27990

H. Res. 299, the rule under which the bill was considered, was agreed to earlier by a voice vote.

Page 27979

Interior Appropriations: House receded from its amendment and agreed to the Senate action on Senate amendment numbered 123 on H.R. 2520, making appropriations for the Department of the Interior and related agencies for the fiscal year ending September 30, 1994—clearing the measure for the President.

Page 28061

Armed Forces in Somalia: The House agreed to H. Con. Res. 170, directing the President pursuant to section 5(c) of the War Powers Resolution to remove United States Armed Forces from Somalia by January 31, 1994.

Page 28064

Agreed to the Hamilton amendment in the nature of a substitute that calls for the removal of United States troops in Somalia by March 31, 1994 (agreed to by a recorded vote of 226 ayes to 201 noes, Roll No. 556).

Page 28087

Earlier, agreed to the Gilman amendment in the nature of a substitute that would have made the deadline for removal of United States troops in Somalia January 31, 1994 (agreed to by a yea-and-nay vote of 224 yeas to 203 nays, Roll No. 555). This amendment was superseded by the Hamilton amendment.

Page 28083

Agreed to amend the title.

Page 28088

Presidential Message—Panama: Read a message from the President wherein he reports on developments concerning the continued blocking of Panamanian government assets—referred to the Committee on Foreign Affairs and ordered printed (H. Doc. No. 103–163).

Page 28088

Lobbyists: The compilation by the Clerk of the House and the Secretary of the Senate of all new registrations and reports for the third calendar quarter of 1993, and reports for the second calender quarter of 1993 received too late to be previously published, that were filed by persons engaged in lobbying activities appears in this issue of the Congressional Record.

Page 28106

Meeting Hour: Agreed that the House will meet at 9:30 a.m. on Wednesday, November 10.

Page 28092

Senate Messages: Messages received from the Senate today appear on pages 27960, 27985.

Quorum Calls—Votes: Five yea-and-nay votes and two recorded votes developed during the proceedings of the House today and appear on pages 27971, 27978, 27998, 27999, 28083, 28087.

There were no quorum calls.

Adjournment: Met at 11 a.m. and adjourned at 10:29 p.m.

Committee Meetings

GOVERNMENT REFORM AND SAVINGS ACT; FOOD STAMP ACT AMENDMENTS

Committee on Agriculture: Ordered reported the following bills: H.R. 3400, amended, Government Reform and Savings Act of 1993; and H.R. 3436, to amend the Food Stamp Act of 1977 to ensure adequate access to retail food stores by recipients of food stamps and to maintain the integrity of the Food Stamp Program.

BNL

Committee on Banking, Finance and Urban Affairs: Held a hearing with former employees of the Banca Nazionale Del Lavoro (BNL). Testimony was heard from public witnesses.

COMPETITIVENESS POLICY COUNCIL REAUTHORIZATION

Committee on Banking, Finance and Urban Affairs: Subcommittee on Economic Growth and Credit Formation held a hearing on H.R. 2960, to amend the Competitiveness Policy Council Act to provide for reauthorization to rename the Council. Testimony was heard from Representative LaFalce; and public witnesses.

FAIR TRADE IN FINANCIAL SERVICES

Committee on Banking, Finance and Urban Affairs: Subcommittee on International Development, Finance, Trade and Monetary Policy held a hearing on H.R. 3248, to provide for fair trade in financial services. Testimony was heard from Representative Schumer; Lawrence Summers, Under Secretary, International Affairs, Department of the Treasury; John P. LaWare, member, Board of Governors, Federal Reserve System; and public witnesses.

ADMINISTRATION'S HEALTH CARE REFORM PROPOSALS

Committee on Education and Labor: Subcommittee on Labor-Management Relations continued hearings on the Administration's Health Care Reform proposals. Testimony was heard from public witnesses.

Hearings continue November 16.

NAFTA IMPLEMENTATION ACT

Committee on Energy and Commerce: Ordered reported without recommendation H.R. 3450, North American Free Trade Agreement Implementation Act.

ADMINISTRATION'S HEALTH CARE REFORM PROPOSALS

Committee on Energy and Commerce: Subcommittee on Health and the Environment and the Subcommittee on Commerce, Consumer Protection and Competitiveness continued joint hearings on the Administration's health care reform proposals, with emphasis on long term care insurance and supplemental health insurance policies. Testimony was heard from Mark Nadel, Associate Director, Health Financing and Policy, GAO; and public witnesses.

Hearings continue tomorrow.

AFRICA AND THE ENVIRONMENT

Committee on Foreign Affairs: Subcommittee on Economic Policy, Trade and Environment and the Subcommittee on Africa held a hearing on Africa and the Environment. Testimony was heard from Ambassador Robert M. Pringle, Director, Ecology and Terrestrial Conservation, Department of State; Richard Cobb, Deputy Assistant Administrator, Bureau for Africa, AID, U.S. International Development Cooperation Agency; and public witnesses.

CONVENTIONAL ARMS TRANSFERS

Committee on Foreign Affairs: Subcommittee on International Security, International Organizations and Human Rights and the Subcommittee on International Operations held a joint hearing on U.S. Policy on Conventional Arms Transfers. Testimony was heard from public witnesses.

HAITI—CURRENT SITUATION

Committee on Foreign Affairs: Subcommittee on Western Hemisphere Affairs held a briefing on the current situation in Haiti. The Subcommittee was briefed by Lawrence Pezzullo, Special Adviser on Haiti to the Secretary, Department of State.

VOL 139 PT 24 JA 5 1993 — JA 25 1994 UMI

MEXICAN BORDER—IMPACT ON LOCAL LAW ENFORCEMENT

Committee on Government Operations: Subcommittee on Information, Justice, Transportation, and Agriculture held a hearing on the Mexican Border, Impact on Local Law Enforcement in the United States. Testimony was heard from Representatives Brown of California, Shaw, Calvert and McCandless; and public witnesses.

CAPITAL BUDGETING

Committee on Government Operations: Subcommittee on Legislation and National Security held a hearing on National Performance Review: Capital Budgeting for Investment. Testimony was heard from Paul Posner, Director, Budget Studies, GAO; and public witnesses.

GOVERNMENT REFORM AND SAVINGS ACT

Committee on Merchant Marine and Fisheries: Ordered reported amended H.R. 3400, Government Reform and Savings Act of 1993.

ENDANGERED SPECIES ACT REAUTHORIZATION

Committee on Merchant Marine and Fisheries: Subcommittee on Environment and Natural Resources continued hearings on the reauthorization of the Endangered Species Act, with emphasis on medicinal uses of plants; protection provided to plants. Testimony was heard from public witnesses.

OVERSIGHT

Committee on Natural Resources: Subcommittee on National Parks, Forests and Public Lands held an oversight hearing on "Public Lands and National Forests Lockout: Obstacles to Adequate Public Access." Testimony was heard from John Anderson, Jr., Associate Director, Natural Resources Management Issues, GAO; Jim Overbay, Deputy Chief, Forest Service, USDA; Michael Penfold, Assistant Director, Bureau of Land Management, Department of the Interior; and public witnesses.

ADMINISTRATION'S HEALTH CARE REFORM PROPOSALS

Committee on Post Office and Civil Service: Held a hearing to review the Administration's health care reform proposals, Health Security Act of 1993. Testimony was heard from James King, Director, OPM.

MISCELLANEOUS MEASURES

Committee on Public Works and Transportation: Ordered reported the following bills: H.R. 3356, to designate the U.S. courthouse under construction at 611 Broad Street, in Lake Charles, LA, as the "Edwin Ford Hunter, Jr., United States Courthouse;" H.R. 2868, to designate the Federal building located at 600 Camp Street in New Orleans, LA, as the "John Minor Wisdom United States Courthouse;" H.R. 2121, amended, Negotiated Rates Act of 1993; H.R. 3445, amended, Hazardous Mitigation and Flood Damage Reduction Act of 1993; H.R. 3400, amended, Government Reform and Savings Act of 1993; H.R. 2442, amended, Economic Development Administration Reauthorization Act of 1993; and H.R. 3460, amended, Hazardous Materials Transportation Act Reauthorization Amendments of 1993.

The Committee also approved four Corps of Engineers Survey resolutions.

HAZARDOUS MATERIALS TRANSPORTATION ACT AMENDMENTS

Committee on Public Works and Transportation: Subcommittee on Surface Transportation approved for full Committee action amended H.R. 3460, Hazardous Materials Transportation Act Reauthorization Amendments of 1993.

DEFENSE APPROPRIATIONS

Committee on Rules: Granted a rule waving all points of order against the conference report on H.R. 3116, Department of Defense Appropriations Act for fiscal year 1993, and against its consideration. The conference report shall be considered as read. Testimony was heard from Representatives Murtha and McDade.

MINERAL EXPLORATION AND DEVELOPMENT

Committee on Rules: Granted an open rule providing 1 hour of general debate on H.R. 322, Mineral Exploration and Development Act. The rule makes in order the Natural Resources Committee amendment in the nature of a substitute now printed in the bill as an original bill for the purpose of amendment under the 5-minute rule. The committee substitute shall be considered by title with each title considered as read. The rule provides that the Miller of California amendments en bloc printed in the report to accompany the rule may amend portions of the bill not yet read for amendment, is considered as read, and is not subject to a demand for a division of the question. Finally, the rule provides one motion to recommit with or without instructions.

BRADY HANDGUN VIOLENCE PREVENTION

Committee on Rules: Granted a rule providing 1 hour of general debate on H.R. 1025, Brady Handgun Violence Prevention Act, providing 1 hour of general debate. All points of order are waived against consideration of the bill. The rule makes in order the Judiciary Committee amendment in the nature of a substitute now printed in the bill, modified by the amendment printed in part 1 of the report, as an original bill for purpose of amendment. The substitute shall be considered as read. All points of order are waived against the substitute. The rule makes in order only those amendments printed in the report to accompany the rule, to be considered in the order and manner specified, with debate time also specified in the report. The amendments are not subject to amendment, are considered as read, and are not subject to a demand for a division of the question. All points of order are waived against the McCollum amendment. Finally, the rule provides one motion to recommit with or without instructions. Testimony was heard from Chairman Brooks and Representatives Schumer, Schroeder, Torricelli, Lowey, Byrne, Volkmer, Condit, Minge, Reynolds, Fish, Sensenbrenner, McCollum, Gekas, Schiff, Ramstad, Goodlatte, Hefley and Bartlett of Maryland.

CONTINUING RESOLUTION

Committee on Rules: Granted a rule providing for consideration in the House of H.J. Res. 288, making further continuing appropriations for fiscal year 1994, any rule of the House to the contrary notwithstanding. The rule provides for 1 hour of debate. The rule provides one motion to recommit.

DEFENSE POLAR-ORBITING WEATHER SATELLITES

Committee on Science, Space, and Technology: Subcommittee on Space held a hearing on Convergence of Civilian and Defense Polar Orbiting Weather Satellites. Testimony was heard from D. James Baker, Under Secretary, Oceans and Atmosphere, NOAA, Department of Commerce; George Schneiter, Director, Strategic and Space Systems for the Under Secretary for Acquisition, Department of Defense; and William Townsend, Deputy Assistant Administrator, Mission to Planet Earth, NASA.

SUPERFUND PROGRAM R&D

Committee on Science, Space and Technology: Subcommittee on Technology, Environment and Aviation held a hearing on Research and Development (R&D) in the Superfund Program. Testimony was heard from Gary Foley, Acting Assistant Administrator, Office of Research and Development, EPA; the following officials of the Department of Health and Human Services: Kenneth Olden, Director, National Institute of Environmental Health Sciences; and Barry Johnson, Assistant Surgeon General and Assistant Administrator, Agency for Toxic Substances and Disease Registry; and public witnesses.

MINORITIES—HEALTH CARE OPPORTUNITIES

Committee on Small Business: Subcommittee on Minority Enterprise, Finance and Urban Development held a hearing on Health Care Opportunities for Minorities. Testimony was heard from Representatives Stokes and Gutierrez; Walter Broadnax, Deputy Secretary, Department of Health and Human Services; and public witnesses.

VETERANS LEGISLATION

Committee on Veterans' Affairs: Ordered reported amended the following bills: H.R. 3400, Government Reform and Savings Act of 1993; and H.R. 3456, Surviving Spouses Benefits Act of 1993.

PERSIAN GULF WAR

Committee on Veterans' Affairs: Held a hearing concerning problems reported by individuals who served in the Persian Gulf war. Testimony was heard from public witnesses.

NAFTA IMPLEMENTING LEGISLATION

Committee on Ways and Means: Ordered reported H.R. 3450, North American Free Trade Agreement Implementation Act.

ADMINISTRATION'S HEALTH CARE REFORM PROPOSALS

Committee on Ways and Means: Subcommittee on Health continued hearings on the Administration's health care reform proposals. Testimony was heard from the Kenneth Thorpe, Deputy Assistant Secretary, Health Planning and Evaluation, Department of Health and Human Services; and public witnesses.

Hearings continue November 15.

PROBLEMS WITH IRS COMMUNICATIONS WITH TAXPAYERS AND COLLECTION OF TAX DEBTS

Committee on Ways and Means: Subcommittee on Oversight held a hearing on problems with Internal Revenue Service communications with taxpayers and collection of tax debts. Testimony was heard from Jennie S. Stathis, Director, Tax Policy and Administration Issues, General Government Division, GAO.

ADMINISTRATION'S HEALTH CARE REFORM PROPOSAL

Committee on Ways and Means: Subcommittee on Select Revenue Measures held a hearing on the impact of certain tax-related aspects of the Administration's health care reform proposal on residents of inner-city and other distressed neighborhoods. Testimony was heard from the following officials of the Department of Health and Human Services: Phillip Lee, M.D., Assistant Secretary, Health; and Peter Edelman, Counselor to the Secretary; and public witnesses.

MISCELLANEOUS MEASURES

Committee on Ways and Means: Subcommittee on Trade approved for full Committee action the following measures: H.R. 1402, amended, Shipbuilding Trade Reform Act of 1993; H.R. 3225, South African Democratic Transition Support Act of 1993; and H. Con. Res. 151, concerning the movement toward democracy in the Federal Republic of Nigeria.

VOL 139 PT 24 JA 5 1993 — JA 25 1994 UMI

Wednesday, November 10, 1993

Senate

Chamber Action

Routine Proceedings, pages 28359–28519

Measures Introduced: Twelve bills and two resolutions were introduced, as follows: S. 1647–1658, and S. Res. 163 and 164.

Page 28464

Measures Reported: Reports were made as follows:

Special Report entitled "Further Revised Allocation to Subcommittees of Budget Totals". (S. Rept. No. 103–175)

S. 657, to reauthorize the Indoor Radon Abatement Act of 1988, with an amendment in the nature of a substitute. (S. Rept. No. 103–176)

S. 423, to provide for recovery of costs of supervision and regulation of investment advisors and their activities, with amendments. (S. Rept. No. 103–177)

S. 716, to require that all Federal lithographic printing be performed using ink made from vegetable oil, with an amendment in the nature of a substitute. (S. Rept. No. 103–178)

S. 1361, to establish a national framework for the development of School-to-Work Opportunities systems in all States, with an amendment in the nature of a substitute. (S. Rept. No. 103–179)

S. 1125, to help local school systems achieve Goal Six of the National Education Goals, which provides that by the year 2000, every school in America will be free of drugs and violence and will offer a disciplined environment conducive to learning, by ensuring that all schools are safe and free of violence, with an amendment in the nature of a substitute. (S. Rept. No. 103–180)

Page 28464

Measures Passed:

Intelligence Authorization, 1994: Select Committee on Intelligence was discharged from further consideration of H.R. 2330, to authorize appropriations for fiscal year 1994 for intelligence and intelligence-related activities of the United States Government and the Central Intelligence Agency Retirement and Disability System, and the bill was then passed, after striking all after the enacting clause and inserting in lieu thereof the text of S. 1301, Senate companion measure, after agreeing to a committee amendment, and taking action on the following amendments proposed thereto:

Pages 28366, 28401

Adopted:

(1) DeConcini Amendment No. 1154, to require a report assessing the gaps in United States intelligence capabilities.

Page 28409

(2) DeConcini Amendment No. 1155, to authorize a five-year demonstration project to provide retention bonuses and mobility payments to certain employees of the FBI's New York Field Office.

Page 28410

(3) DeConcini Amendment No. 1156, to exclude the intelligent provisions of the National Security Act of 1947 and to ratify a funding transaction relating to the Accelerated Architecture Acquisition Initiative of the Plan to Improve the Imagery Ground Architecture.

Page 28410

(4) By 52 yeas to 48 nays (Vote No. 367), Metzenbaum Amendment No. 1157, to express the sense of Congress that, in each year, the aggregate amount requested and authorized for, and spent on, intelligence and intelligence-related activities should be disclosed to the public in an appropriate manner. (By 49 yeas to 51 nays (Vote No. 366), Senate earlier failed to table the amendment.)

Page 28415

Senate insisted on its amendment, requested a conference with the House thereon, and the Chair appointed the following conferees: from the Select Committee on Intelligence: Senators DeConcini, Warner, Metzenbaum, Glenn, Kerrey, Bryan, Graham, Kerry, Baucus, Johnston, D'Amato, Danforth, Gorton, Chafee, Stevens, Lugar, Wallop; and from the Committee on Armed Services: Senators Nunn and Thurmond.

Page 28433

Subsequently, S. 1301 was indefinitely postponed.

Page 28433

Adjournment Resolution: Senate agreed to H. Con. Res. 178, providing for an adjournment of the House from Wednesday, November 10, 1993 to Monday, November 15, 1993 and an adjournment or recess of the Senate from Wednesday, November 10, 1993 to Tuesday, November 16, 1993.

Page 28431

National Family Week: Senate passed H.J. Res. 79, to authorize the President to issue a proclamation designating the week beginning on November 21, 1993 and November 20, 1994, as "National Family Week", clearing the measure for the President.

Page 28495

Patent and Trademark Authorization: Senate passed H.R. 2632, to authorize appropriations for the Patent and Trademark Office in the Department of Commerce for fiscal year 1994, after agreeing to the following amendment proposed thereto:

Page 28498

Ford (for Glenn) Amendment No. 1161, to extend a patent term for Olestra and the American Legion.

Page 28498

Pershing Hall/France: Senate passed S. 1621, to revise certain authorities relating to Pershing Hall, France.

Page 28499

Burial of Deceased Reservists: Committee on Veterans Affairs was discharged from further consideration of H.R. 821, to amend title 38, United States Code, to permit the burial in cemeteries of the National Cemetery System of certain deceased Reservists and the dependents of such Reservists, and the bill was then passed, after striking all after the enacting clause and inserting in lieu thereof the text of S. 1620, Senate companion measure.

Page 28501

Subsequently, S. 1620 was indefinitely postponed.

Page 28501

Smithsonian Institution Citizen Regent: Senate passed S.J. Res. 143, providing for the appointment of Frank Anderson Shrontz as a citizen regent of the Board of Regents of the Smithsonian Institution.

Page 28502

Smithsonian Institution Citizen Regent: Senate passed S.J. Res. 144, providing for the appointment of Manuel Luis Ibanez as a citizen regent of the Board of Regents of the Smithsonian Institution.

Page 28502

Printing Authority: Senate agreed to S. Res. 161, to authorize the printing of a revised edition of the Senate Election Law Guidebook.

Page 28502

Crime Control: Senate continued consideration of S. 1607, to control and prevent crime, taking action on amendments proposed thereto, as follows:

Pages 28360, 28385, 28446, 28502

Adopted:

(1) Dole (for McConnell) Amendment No. 1162, to provide for an agreement to assist in locating missing children under the Parent Locator Service of the Office of Juvenile Justice and Delinquency Prevention.

Page 28502

(2) Dole (for Kohl) Amendment No. 1163, to direct the Attorney General, in collaboration with the Secretary of Health and Human Services, to study and make recommendations for improvement of mental health assessment, diagnosis, and treatment within the juvenile justice system.

Page 28503

(3) Dole (for McConnell) Amendment No. 1164, to combat public corruption.

Page 28503

(4) Dole (for Cohen) Amendment No. 1165, to address violence against the elderly and individuals with disabilities.

Pages 28502, 28505

(5) Dole (for Specter) Amendment No. 1166, to make technical corrections to the Department of Education Organization Act and to amend the National Literacy Act of 1991 to include new provisions with respect to the development of a panel and the use of funds.

Pages 28502, 28507

(6) Dole (for Hatch) Amendment No. 1167, to direct the Attorney General to develop guidelines for the prevention, diagnosis, and treatment and follow-up care of tuberculosis among inmates of correctional institutions and persons held in INS holding facilities.

Pages 28502, 28507

(7) Dole (for Grassley) Amendment No. 1168, to provide penalties for international trafficking in child pornography and encourage the States to enact legislation to combat child pornography.

Pages 28502, 28508

(8) Dole (for Chafee) Amendment No. 1169, to prohibit possession of a firearm by a person subject to a restraining order.

Pages 28502, 28509

(9) Dole (for Pressler) Amendment No. 1170, to direct the United States Sentencing Commission to amend the sentencing guidelines to provide a sentence enhancement for soliciting a minor to commit a crime.

Pages 28502, 28509

(10) Dole (for McCain) Amendment No. 1171, to improve certain information and records relating to Indian children.

Pages 28502, 28510

(11) Dole (for Kassebaum) Amendment No. 1172, to encourage asylum reforms that would prevent current abuse of the law.

Pages 28502, 28511

(12) Dole (for Hatfield) Amendment No. 1173, to authorize the Secretary of Health and Human Services to administer a Federal demonstration program to coordinate response and strategy within many sectors of local communities for intervention and prevention of domestic violence.

Pages 28502, 28511

(13) Dole Amendment No. 1174, to provide for acquisition and publication of data about crimes that manifest prejudice based on disability.

Pages 28502, 28511

(14) Dole (for Domenici) Amendment No. 1175, to authorize additional funds for certain activities of the Federal Judiciary and the Department of Justice.

Pages 28502, 28511

(15) Dole (for Durenberger/Simon) Amendment No. 1176, to authorize the National Institute of Corrections to make grants to States to carry out family unity demonstration projects.

Pages 28502, 28513

(16) Biden (for Inouye) Amendment No. 1177, to provide for the inclusion of Indian Tribal Governments as eligible units of Government in programs for the control and prevention of crime.

Page 28514

(17) Biden (for Metzenbaum) Amendment No. 1178, to establish a civil statute of limitations for tort actions brought by the Resolution Trust Corporation.

Page 28514

VOL 139 PT 24 JA 5 1993 — JA 25 1994 UMI

(18) Biden (for Wellstone) Amendment No. 1179, to prevent persons who have committed domestic abuse from obtaining a firearm.

Page 28514

(19) Biden (for Simon) Amendment No. 1180, to strengthen Federal standards for licensing firearms dealers and heighten reporting requirements.

Page 28515

(20) Biden (for DeConcini) Amendment No. 1181, to provide for application by Indian tribes under certain grant programs.

Page 28515

(21) Biden (for DeConcini) Amendment No. 1182, to establish a Missing and Exploited Children Task Force.

Pages 28514, 28516

(22) Biden (for Boxer) Amendment No. 1183, to increase penalties for document fraud.

Pages 28514, 28516

(23) Biden (for Lieberman) Amendment No. 1184, to establish antiloitering laws to fight crime.

Pages 28514, 28516

(24) Biden (for Moseley-Braun) Amendment No. 1185, to require that a study of the role of race in a State's criminal justice system that is funded under section 1021 expressly consider the role of race in procedures for jury selection in the State.

Pages 28514, 28516

(25) Biden (for Leahy) Amendment No. 1186, to authorize rural domestic violence and child abuse assistance.

Pages 28514, 28516

(26) Biden Amendment No. 1187, to reauthorize victims of child abuse programs.

Pages 28514, 28517

(27) Biden (for Hollings) Amendment No. 1188, to express gratitude to law enforcement personnel.

Pages 28514, 28517

(28) Biden (for Dodd) Amendment No. 1189, to authorize the use of 6.25 percent of the funds appropriated for the community policing program to be used to prevent violent crime through programs to support healthy child development and substance abuse treatment and prevention.

Pages 28514, 28517

Pending:

(1) Levin Amendment No. 1151, to improve Federal and State automated fingerprint systems to identify more criminal suspects.

Page 28360

(2) Feinstein Amendment No. 1152 (to Amendment No. 1151), to restrict the manufacture, transfer, and possession of certain semiautomatic assault weapons and large capacity ammunition feeding devices.

Page 28360

(3) Dole (for Hutchison) Amendment No. 1158, to prevent the awarding of Pell Grants to prisoners.

Page 28448

(4) Dole (for Helms) Amendment No. 1159, to repeal the prison caps and provide for reasonable and proper enforcement of the eighth amendment.

Page 28449

(5) Dole (for Smith) Amendment No. 1160, to restrict Federal financial assistance to States if they do not comply with certain criminal justice programs.

Page 28451

A unanimous-consent time-agreement was reached providing for further consideration of the bill, the amendments pending thereto, and certain other amendments to be proposed.

Page 28447

Department of Defense Appropriations, 1994—Conference Report: By 88 yeas to 9 nays (Vote No. 368), Senate agreed to the conference report of H.R. 3116, making appropriations for the Department of Defense for the fiscal year ending September 30, 1994.

Pages 28431, 28433

National Women Veterans Recognition Week: Senate concurred in the amendments of the House to S.J. Res. 142, designating the week beginning November 7, 1993, as "National Women Veterans Recognition Week", clearing the measure for the President.

Page 28495

U.S. Grain Standards Act Amendments: Senate concurred in the amendments of the House to S. 1490, to amend Public Law 100–518 and the United States Grain Standards Act to extend through September 30, 1998, the authority of the Federal Grain Inspection Service to collect fees to cover administrative and supervisory costs, clearing the measure for the President.

Page 28495

Indian Environmental General Assistance Program Authorization: Senate concurred in the amendment of the House to S. 654, to amend the Indian Environmental General Assistance Program Act of 1992 to extend the authorization of appropriations, clearing the measure for the President.

Page 28500

Freedom of Access to Clinic Entrances—Agreement: A unanimous-consent time-agreement was reached providing for the consideration of S. 636, to amend the Public Health Service Act to permit individuals to have freedom of access to certain medical clinics and facilities, and certain amendments to be proposed thereto, on Tuesday, November 16.

Page 28447

Habeas Corpus—Agreement: A unanimous-consent time-agreement was reached providing for the consideration of S. 1657, to reform habeas corpus procedures, and an amendment to be proposed thereto.

Page 28447

Committee Authority: All committees were authorized to file executive and legislative reports on Friday, November 12, 1993, from 10 a.m. until 12 noon, during the recess of the Senate.

Page 28502

Messages from the President: Senate received the following message from the President of the United States: Transmitting a report on the national emergency with Iran; referred to the Committee on Banking, Housing, and Urban Affairs. (PM–70).

Page 28462

Nominations Confirmed: Senate confirmed the following nominations:

Robert T. Watson, of Virginia, to be an Associate Director of the Office of Science and Technology Policy.

Jonathan Z. Cannon, of Virginia, to be Chief Financial Officer, Environmental Protection Agency.

Richard H. Stallings, of Idaho, to be Nuclear Waste Negotiator.

Jane M. Wales, of New York, to be an Associate Director of the Office of Science and Technology Policy.

Martha Anne Krebs, of California, to be Director of the Office of Energy Research, Department of Energy.

Mary Rita Cooke Greenwood, of California, to be an Associate Director of the Office of Science and Technology Policy.

A routine list in the Coast Guard.

Pages 28461, 28519

Nominations Received: Senate received the following nominations:

Melvyn Levitsky, of Maryland, to be Ambassador to the Federative Republic of Brazil.

David Nathan Merrill, of Maryland, to be Ambassador to the People's Republic of Bangladesh.

Daniel T. K. Hurley, of Florida, to be United States District Judge for the Southern District of Florida.

Brian C. Berg, of North Dakota, to be United States Marshal for the District of North Dakota for the term of 4 years.

Floyd A. Kimbrough, of Missouri, to be United States Marshal for the Eastern District of Missouri for the term of four years.

Charles William Logsdon, of Kentucky, to be United States Marshal for the Western District of Kentucky for the term of four years.

Page 28519

Messages From the President:	Page 28462
Messages From the House:	Page 28463
Measures Referred:	Page 28463
Communications:	Page 28463
Executive Reports of Committees:	Page 28464
Statements on Introduced Bills:	Page 28464
Additional Cosponsors:	Page 28479
Amendments Submitted:	Page 28482
Notices of Hearings:	Page 28493
Authority for Committees:	Page 28493
Additional Statements:	Page 28494

Record Votes: Three record votes were taken today. (Total—368)

Pages 28432, 28445

Recess: Senate convened at 10 a.m. and, in accordance with H. Con. Res. 178, recessed at 12:25 a.m., on Thursday, November 11, to reconvene at 8 a.m., on Tuesday, November 16. (For Senate's program, see the remarks of the Acting Majority Leader in today's Record on page 28519.)

Committee Meetings

AQUACULTURE DEVELOPMENT

Committee on Agriculture, Nutrition, and Forestry: Subcommittee on Agricultural Research, Conservation, Forestry, and General Legislation concluded hearings on S. 1288, authorizing funds for fiscal years 1994 through 2000 to provide for the coordination and implementation of a national aquaculture policy, and to establish an aquaculture commercialization research program, after receiving testimony from Henry S. Parker, Director, Office of Aquaculture, Department of Agriculture; Robert A. Robinson, Associate Director, Food and Agriculture Issues, Resources, Community, and Economic Development Division, General Accounting Office; Joseph P. McCraren, National Aquaculture Association, Shepherdstown, West Virginia; Roy E. Martin, National Aquaculture Council, Arlington, Virginia; Hugh Warren, Catfish Farmers of America, Indianola, Mississippi; and James R. Zimmerman, Troutlodge, Inc., Sumner, Washington, on behalf of the Washington Fish Growers Association.

NOMINATIONS

Committee on Armed Services: Committee concluded hearings on the nominations of R. Noel Longuemare, Jr., of Maryland, to be Deputy Under Secretary of Defense for Acquisition, Henry Allen Holmes, of the District of Columbia, to be Assistant Secretary of Defense for Special Operations and Low Intensity Conflict, and Gilbert F. Casellas, of Pennsylvania, to be General Counsel of the Department of the Air Force, after the nominees testified and answered questions in their own behalf.

MUTUAL FUNDS

Committee on Banking, Housing, and Urban Affairs: Subcommittee on Securities concluded hearings to examine the growth and development of the American investment company industry, focusing on Federal regulation of mutual fund activities, after receiving testimony from Arthur Levitt, Chairman, Securities and Exchange Commission; James S. Riepe, T. Rowe Price Associates, Inc., Baltimore, Maryland; Robert H. Graham, AIM Management Group Inc., Houston, Texas; Mark H. Williamson, NationsBank Corporation, Charlotte, North Carolina; and

VOL 139 PT 24 JA 5 1993 — JA 25 1994 UMI

Matthew P. Fink, Investment Company Institute, Washington, DC.

BUSINESS MEETING

Committee on Energy and Natural Resources: Committee ordered favorably reported the following business items: The nomination of Martha Anne Krebs, of California, to be Director of the Office of Energy Research, Department of Energy;

S. 297, to authorize the Air Force Memorial Foundation to establish a memorial in the District of Columbia or its environs, with an amendment;

S. 986, to authorize funds for the construction of an interpretive center at the Civil War Battlefield of Corinth, Mississippi, with amendments;

S. 1574, to authorize funds for the Coastal Heritage Trail Route in the State of New Jersey;

H.R. 914, to designate certain segments of the Red River in Kentucky as components of the National Wild and Scenic Rivers System; and

H.R. 2650, to designate portions of the Maurice River and its tributaries in the State of New Jersey as components of the National Wild and Scenic Rivers System.

TRADE NEGOTIATIONS

Committee on Finance: Committee held hearings to examine the status and objectives of the on-going Uruguay Round of multilateral trade negotiations, receiving testimony from Curtis H. Barnette, Bethlehem Steel Corporation, Bethlehem, Pennsylvania, on behalf of the American Iron and Steel Institute; Robert L. Donnelly, Contact Lumber, Portland, Oregon, on behalf of the Zero Tariff Coalition; William Farley, Fruit of the Loom, Inc., Chicago, Illinois; Edmund T. Pratt, Jr., Pfizer Inc., on behalf of the Intellectual Property Committee, and Richard C. Leone, Port Authority of New York and New Jersey and the Twentieth Century Fund, both of New York, New York; Howard D. Samuel, Washington, D.C., and Kenneth W. Freeman, Corning Inc., Corning, New York, both on behalf of the Labor Industry Coalition for International Trade; and Robert L. McNeill, Emergency Committee for American Trade, and F. William Hawley, Citicorp/Citibank, on behalf of the Coalition of Service Industries, both of Washington, D.C.

Hearings were recessed subject to call.

NOMINATIONS

Committee on Foreign Relations: Committee concluded hearings on the nominations of Theodore E. Russell, of Virginia, to be Ambassador to the Slovak Republic, Thomas L. Siebert, of Maryland, to be Ambassador to Sweden, Edward Elliott Elson, of Georgia, to be Ambassador to Denmark, M. Larry Lawrence, of California, to be Ambassador to Switzerland, Nicholas Andrew Rey, of New York, to be Ambassador to the Republic of Poland, John F. Hicks, Sr., of North Carolina, to be Assistant Administrator for Africa, Agency for International Development, and Martin L. Cheshes, of Georgia, to be Ambassador to the Republic of Djibouti, after the nominees testified and answered questions in their own behalf. Mr. Russell was introduced by Senators Robb and Warner, Mr. Siebert was introduced by Senator Nunn, Mr. Elson was introduced by Senators Nunn and Coverdell, and Mr. Lawrence was introduced by Senator Feinstein. Testimony was also received on the aforementioned nominations from F. Allen Harris, American Foreign Service Association, and on the nomination of Mr. Lawrence from Dennis Kux, Senior Foreign Service Officers' Association, both of Washington, D.C.

NAFTA

Committee on Governmental Affairs: Committee held hearings to examine the Administration's projected job growth statistics of the North American Free Trade Agreement (NAFTA), receiving testimony from Paul A. London, Acting Under Secretary of Commerce for Economic Affairs.

Hearings were recessed subject to call.

CRIMINAL ALIENS IN THE UNITED STATES

Committee on Governmental Affairs: Permanent Subcommittee on Investigations held hearings to examine the Immigration and Naturalization Service procedures to identify and deport criminal aliens in the United States, receiving testimony from William Leighton Lord III, and Stephen H. Levin, both Staff Counsels to the Minority, Permanent Subcommittee on Investigations; and Richard Simons, Donovan Ellis, and Luis Humberto Verdugo-Orz, all incarcerated witnesses.

Hearings continue on Tuesday, November 16.

NOMINATION

Committee on Labor and Human Resources: Committee ordered favorably reported the nomination of Harold Varmus, of California, to be Director of the National Institutes of Health, Department of Health and Human Services.

NATIONAL HEALTH CARE REFORM

Committee on Labor and Human Resources: Committee continued hearings on the Administration's proposed Health Security Act, to establish comprehensive health care for every American, focusing on long-term care coverage for the elderly and individuals with disabilities, receiving testimony from Fernando Torres-Gil, Assistant Secretary of Health and Human Services for Aging; Paul McCarty, Winchester, Massachusetts, on behalf of the Alzheimer's Association; Beatrice S. Braun, Spring Hill, Florida, on behalf of the American Association of Retired Persons; Max Richtman, National Committee to Preserve Social Security and Medicare; Anthony J. Young, Consortium for Citizens with Disabilities; Val J. Halamandaris, National Association for Home Care; Paul Willging, American Health Care Association; Susan I. Van Gelder, Health Insurance Association of America; and Shirley Reed, all of Washington, D.C.; Kate and Tom Miles, Lusby, Maryland; Bill Smith, Chestertown, Maryland; and Judith and Otto Menkes, Bethesda, Maryland.

Hearings continue on Tuesday, November 16.

House of Representatives

Chamber Action

Bills Introduced: 21 public bills, H.R. 3485–3505; and 7 resolutions, H.J. Res. 291, H. Con. Res. 178, and H. Res. 306–310 were introduced.

Page 29009

Reports Filed: Reports were filed as follows:

H.R. 1025, to provide for a waiting period before the purchase of a handgun, and for the establishment of a national instant criminal background check system to be contacted by firearms dealers before the transfer of any firearm, amended (H. Rept. 103–344);

H.R. 2884, to establish a national framework for the development of School-to-Work Opportunities Systems in all States, amended (H. Rept. 103–345);

H.R. 2868, to designate the Federal building located at 600 Camp Street in New Orleans, Louisiana, as the "John Minor Wisdom United States Courthouse" (H. Rept. 103–346);

H.R. 3186, to designate the United States Courthouse located in Houma, Louisiana, as the "George Arceneaux, Jr., United States Courthouse" (H. Rept. 103–347);

H.R. 3356, to designate the United States courthouse under construction at 611 Broad Street, in Lake Charles, Louisiana, as the "Edwin Ford Hunter, Jr., United States Courthouse" (H. Rept. 103–348);

H.R. 3313, to amend title 38, United States Code, to improve health care services of the Department of Veterans Affairs relating to women veterans, to extend and expand authority for the Secretary of Veterans Affairs to provide priority health care to veterans who were exposed to ionizing radiation or to Agent Orange, and to expand the scope of services that may be provided to veterans through Vet Centers, amended (H. Rept. 103–349);

H.R. 3456, to amend title 38, United States Code, to restore certain benefits eligibility to unremarried surviving spouses of veterans, amended (H. Rept. 103–350);

H. Res. 305, waiving points of order against the conference report to accompany H.R. 2401, to authorize appropriations for fiscal year 1994 for military activities of the Department of Defense, and to prescribe military personnel strengths for fiscal year 1994 (H. Rept. 103–351);

H.R. 3436, to amend the Food Stamp Act of 1977 to ensure adequate access to retail food stores by recipients of food stamps and to maintain the integrity of the Food Stamp Program, amended (H. Rept. 103–352);

H.R. 3419, to simplify certain provisions of the Internal Revenue Code of 1986, amended (H. Rept. 103–353);

H.R. 1593, to amend the Government in the Sunshine Act to require the disclosure of certain activities, amended (H. Rept. 103–354, Part I);

H.R. 3425, to redesignate the Environmental Protection Agency as the Department of Environmental Protection, amended (H. Rept. 103–355); and

H.R. 3318, to amend title 5, United States Code, to provide for the establishment of programs to encourage Federal employees to commute by means other than single-occupancy motor vehicles (H. Rept. 103–356, Part I); and

Conference report on H.R. 2401, to authorize appropriations for fiscal year 1994 for military activities of the Department of Defense, for military construction, and for defense activities of the Department of Energy, to prescribe personnel strengths for such fiscal year for the Armed Forces (H. Rept. 103–357).

Pages 28625, 29008

Speaker Pro Tempore: Read a letter from the Speaker wherein he designates Representative Mazzoli to act as Speaker pro tempore for today.

Page 28520

Department of Defense Appropriations: House agreed to the conference report on H.R. 3116, making appropriations for the Department of Defense for the fiscal year ending September 30, 1994—clearing the measure for Senate action.

Page 28520

H. Res. 301, the rule which waived all points of order against the conference report, was agreed to earlier by a voice vote.

Page 28520

District Work Period: House agreed to H. Con. Res. 178, providing for an adjournment of the House from Wednesday, November 10, 1993, to Monday, November 15, 1993, and an adjournment or recess of the Senate from Wednesday, November 10, 1993, to Tuesday, November 16, 1993.

Page 28538

Brady Handgun Violence Prevention: By a yea-and-nay vote of 238 yeas to 189 nays, Roll No. 564, the House passed H.R. 1025, to provide for a waiting period before the purchase of a handgun, and for the establishment of a national instant criminal background check system to be contacted by firearms dealers before the transfer of any firearm.

Page 28538

Rejected the Schiff motion to recommit the bill to the Committee on the Judiciary with instructions to report the bill back forthwith containing amendments to eliminate the requirement that a State or local official conduct a background check of a prospective handgun transferee;

VOL 139 PT 24 JA 5 1993 — JA 25 1994 UMI

or ensure that the costs of the background checks are fully funded by the Federal Government (rejected by a recorded vote of 200 ayes to 229 noes, Roll No. 563).

Page 28585

On demands for separate votes, agreed to the following amendments:

The Ramstad amendment (agreed to by a recorded vote of 425 ayes to 4 noes, Roll No. 561), that requires that a local law enforcement official provide reasons for the denial of a handgun within 20 business days, if the person who has been denied a handgun requests it. This amendment was agreed to in the Committee of the Whole by a recorded vote of 431 ayes to 2 noes, Roll No. 558; and

Pages 28563, 28583

The Gekas amendment (agreed to by a recorded vote of 238 ayes to 192 noes, Roll No. 562), that requires that the national "instant-check" system would automatically replace the 5-day waiting period 5 years after enactment. This amendment was agreed to in the Committee of the Whole by a recorded vote of 236 ayes to 198 noes, Roll No. 559.

Pages 28564, 28584

Agreed to the committee amendment in the nature of a substitute.

Page 28585

Rejected the McCollum amendment that sought to state that the national "instant-check" system preempt State and local laws requiring waiting periods, or licensing requirements for firearms (rejected by a recorded vote of 175 ayes to 257 noes, Roll No. 560).

Page 28573

H. Res. 302, as modified, the rule under which the bill was considered, was agreed to earlier by a yea-and-nay vote of 238 yeas to 182 nays, Roll No. 557.

Page 28538

Late Report: Conferees received permission to have until midnight tonight to file a conference report on H.R. 2401, to authorize appropriations for fiscal year 1994 for military activities of the Department of Defense, and to prescribe military personnel strengths for fiscal year 1994.

Page 28587

Committee Elections: House agreed to H. Res. 306, electing Representative Gutierrez to the Committee on Foreign Affairs and Representative Rush to the Committee on Science, Space, and Technology.

Page 28587

Intelligence Committee: It was made in order that notwithstanding the provisions of clause 1(C) of Rule XLVIII, Representative Glickman and Representative Richardson may continue to serve as Chairman and member, respectively, of the Permanent Select Committee on Intelligence for the remainder of the One Hundred Third Congress.

Page 28587

Legislative Program: The acting Majority Leader announced the legislative program for the week of November 15.

Page 28587

Calendar Wednesday: Agreed to dispense with Calendar Wednesday business of Wednesday, November 17.

Page 28588

Food Stamp Act of 1977: House passed H.R. 3436, to amend the Food Stamp Act of 1977 to ensure adequate access to retail food stores by recipients of food stamps and to maintain the integrity of the Food Stamp Program.

Page 28588

Agreed to the Stenholm amendment in the nature of a substitute.

Page 28590

Presidential Message—National Emergency in Iran: Read a message from the President wherein he reports developments concerning the national emergency with respect to Iran covering events through October 1, 1993—referred to the Committee on Foreign Affairs and ordered printed (H. Rept. 103–164).

Page 28590

Geography Awareness Week: House passed S.J. Res. 131, designating the week beginning November 14, 1993, and the week beginning November 13, 1994, each as "Geography Awareness Week"—clearing the measure for the President.

Page 28590

Inspector General: The Speaker, Majority Leader, and Minority Leader jointly appointed Mr. John W. Lainhart IV to the position of Inspector General for the United States House of Representatives effective November 14, 1993.

Page 28591

Quorum Calls—Votes: Two yea-and-nay votes and six recorded votes developed during the proceedings of the House today and appear on pages 28537, 28563, 28572, 28582, 28583, 28584, 28585, 28586. There were no quorum calls.

Adjournment: Met at 9:30 a.m. and, pursuant to the provisions of H. Con. Res. 178, adjourned at 8:24 p.m. until noon of Monday, November 15.

Committee Meetings

EPA WORKER PROTECTION FOR AGRICULTURAL PESTICIDES

Committee on Agriculture: Subcommittee on Department Operations and Nutrition held a hearing to review EPA worker protection standards for agricultural pesticides. Testimony was heard from Representative Torres; Lynn Goldman, Assistant Administrator, Office of Prevention, Pesticides, and Toxic Substances, EPA; Rick Perry, Commissioner, Department of Agriculture, State of Texas; Henry J. Voss, Director, Department of Food and Agriculture, State of California; Keith Kelly, Director, Department of Agriculture, State of Arizona; Fred Dailey, Director, Department of Agriculture, State of Ohio; Steve Horn, Commissioner, Department of Agriculture, State of Ohio; Bob Odom, Commissioner, Department of Agriculture and Forestry, State of Louisiana; and public witnesses.

FOREIGN AGRICULTURAL SERVICE'S ROLE IN EXPORTS

Committee on Agriculture: Subcommittee on Foreign Agriculture and Hunger and the Subcommittee on Information, Justice, and Transportation of the Committee on Government Operations held a joint hearing on Foreign Agricultural Service's Role in Exports. Testimony was heard from Christopher E. Goldthwait, Acting General Sales Manager and Assistant Administrator, Export Credits, Foreign Agriculture Service, USDA; Allan I. Mendelowitz, Director, International Trade, Finance, and Competitiveness Issues, General Government Division, GAO; and public witnesses.

MISCELLANEOUS MEASURES

Committee on Banking, Finance and Urban Affairs: Ordered reported amended the following bills: H.R. 3400, Government Reform and Savings Act of 1993; and H.R. 3474, to reduce administrative requirements for insured depository institutions to the extent consistent with safe and sound banking practices, to facilitate the establishment of community development financial institutions.

The Committee unfavorably reported H.R. 3450, North American Free-Trade Agreement Implementation Act.

MISCELLANEOUS MEASURES

Committee on Banking, Finance and Urban Affairs: Subcommittee on Consumer Credit and Insurance held a hearing on the following bills: H.R. 535, Prisoner-of-War Commemorative Coin Act; H.R. 789, Jefferson Commemorative Coin Act of 1993; H.R. 1608, 1994 Vietnam Veterans Memorial Commemorative Coin Act; and H.R. 1697, Women in Military Service for America Memorial Commemorative Coin Act. Testimony was heard from Representatives Ridge, Payne of Virginia and Peterson of Florida; Eugene H. Essner, Deputy Director, U.S. Mint, Department of the Treasury; and public witnesses.

GOVERNMENT REFORM AND SAVINGS ACT

Committee on the Budget: Held a hearing on H.R. 3400, Government Reform and Savings Act of 1993. Testimony was heard from Representatives Penny and Kasich; and Alice M. Rivlin, Deputy Director, OMB.

ADMINISTRATION'S HEALTH CARE REFORM PROPOSALS

Committee on Energy and Commerce: Subcommittee on Health and the Environment and the Subcommittee on Commerce, Consumer Protection, and Competitiveness continued joint hearings on the Administration's health care reform proposals, with emphasis on medical malpractice. Testimony was heard from Webster Hubbell, Associate Attorney General, Department of Justice; J. Jarrett Clinton, M.D., Administrator, Agency for Health Care Policy and Research, Department of Health and Human Services; and public witnesses.

MISCELLANEOUS MEASURES

Committee on Energy and Commerce: Subcommittee on Health and the Environment approved for full Committee action the following: reauthorization of the Developmental Disabilities Act; and H.R. 3216, amended, Domestic Chemical Diversion Control Act of 1993.

OVERSIGHT—TRANS-ALASKA PIPELINE SYSTEM

Committee on Energy and Commerce: Subcommittee on Oversight and Investigations continued oversight hearings of the Trans-Alaska pipeline system, operated by the Alyeska Pipeline Service Company, with emphasis on recently completed Bureau of Land Management study of the pipeline which is highly critical of pipeline operations. Testimony was heard from the following officials of the Department of the Interior: Robert Armstrong, Assistant Secretary, Land and Minerals Management; and Jim Baca, Director, Bureau of Land Management; George W. Tenley, Associate Administrator, Pipeline Safety, Office of Pipeline Safety, Department of Transportation; and public witnesses.

U.S. NONPROLIFERATION POLICY

Committee on Foreign Affairs: Held a hearing on U.S. Nonproliferation Policy. Testimony was heard from Lynn E. Davis, Under Secretary, International Security Affairs, Department of State; and public witnesses.

NAFTA—NEW CANADIAN GOVERNMENT'S VIEWS

Committee on Foreign Affairs: Subcommittee on Western Hemisphere Affairs met to receive a briefing on the new Canadian Government's views on NAFTA. The Subcommittee was briefed by the following officials of the Department of State: James Hooper, Director, Canadian Affairs; and Katherine Christensen, Economic Affairs; and a public witness.

NAFTA, UNFAIR TO MINORITY WORKERS

Committee on Government Operations: Subcommittee on Employment, Housing, and Aviation concluded hearings on the NAFTA, Unfair to Minority Workers. Testimony was heard from Representative Collins of Michigan; and public witnesses.

69–059 O—98 Vol. 139 (Pt. 24) 22

VOL 139 PT 24 JA 5 1993 — JA 25 1994 UMI

REPARATIONS: DOES INCLUSION IN FEDERAL ELIGIBILITY CALCULATIONS DESTROY THEIR RESTITUTIONARY CHARACTER?

Committee on Government Operations: Subcommittee on Human Resources and Intergovernmental Relations held a hearing on H.R. 1873, to require certain payments made to victims of Nazi persecution to be disregarded in determining eligibility for and the amount of benefits or services based on need and on Reparations: Does Inclusion in Federal Eligibility Calculations Destroy Their Restitutionary Character. Testimony was heard from Nick Retsinas, Assistant Secretary, Housing, Department of Health and Human Services; and public witnesses.

GOVERNMENT REFORM AND SAVINGS ACT; CONGRESSIONAL CAMPAIGN SPENDING LIMIT AND ELECTION REFORM ACT

Committee on House Administration: Ordered reported amended the following bills: H.R. 3400, Government Reform and Savings Act of 1993; H.R. 3, Congressional Campaign Spending Limit and Election Reform Act of 1993.

NAFTA—ENVIRONMENTAL IMPLICATIONS

Committee on Merchant Marine and Fisheries: Held a hearing on Environmental Implications of the NAFTA. Testimony was heard from Ambassador Michael Kantor, U.S. Trade Representative; Bruce Babbitt, Secretary of the Interior; Carol M. Browner, Administrator, EPA; and public witnesses.

MISCELLANEOUS MEASURES

Committee on Natural Resources: Ordered reported amended the following bills: H.R. 3400, Government Reform and Savings Act of 1993; S. 433, to authorize and direct the Secretary of the Interior to convey certain lands in Cameron Parish, Louisiana; H.R. 3286, to amend the act establishing Golden Gate National Recreation Area to provide for the management of the Presidio by the Secretary of the Interior; H.R. 2921, to authorize appropriations for the preservation of historic buildings at historically black colleges and universities; H.R. 2947, to extend for an additional 2 years the authorization of the Black Revolutionary War Patriots Foundation to establish a memorial; H.R. 2620, to authorize the Secretary of the Interior to acquire certain lands in California through an exchange pursuant to the Federal Land Policy and Management Act of 1976; and H.R. 1137, Old Faithful Protection Act of 1993.

MISCELLANEOUS MEASURES

Committee on Post Office and Civil Service: Ordered reported amended the following bills: H.R. 3400, Government Reform and Savings Act of 1993; H.R. 1933, King Holiday and Service Act of 1993; H.R. 1645, Poverty Data Improvement Act of 1993; and H.R. 3106, to amend the Thomas Jefferson Commemoration Commission Act to extend the deadlines for reports.

POSTAL METER FRAUD

Committee on Post Office and Civil Service: Subcommittee on Postal Operations and Services held a hearing on postal meter fraud. Testimony was heard from Marvin Runyon, Postmaster General, U.S. Postal Service; and public witnesses.

REPORT—ADMINISTRATION OF THE FEDERAL SUPERFUND PROGRAM

Committee on Public Works and Transportation: Subcommittee on Investigations and Oversight approved the following draft report entitled "Administration of the Federal Superfund Program."

CONFERENCE REPORT—NATIONAL DEFENSE AUTHORIZATION

Committee on Rules: Granted a rule waiving all points of order against the conference report to accompany H.R. 2401, National Defense Authorization Act for Fiscal Year 1994, and against its consideration. The conference report will be considered as read. Testimony was heard from Chairman Dellums.

MISCELLANEOUS MEASURES

Committee on Science, Space, and Technology: Ordered reported amended the following: H.R. 3400, Government Reform and Savings Act of 1993; and legislation to authorize appropriations for carrying out the Earthquake Hazards Reduction Act of 1977 for fiscal year 1994, fiscal year 1995, and fiscal year 1996.

INTELLIGENT VEHICLE HIGHWAY SYSTEMS

Committee on Science, Space, and Technology: Subcommittee on Investigations and Oversight held a hearing on Intelligent Vehicle Highway Systems. Testimony was heard from Rodney E. Slater, Administrator, Federal Highway Administration, Department of Transportation; and public witnesses.

NORPLANT PRICING—FUTURE OF CONTRACEPTIVE DEVELOPMENT

Committee on Small Business: Subcommittee on Regulation, Business Opportunities, and Technology held a hearing on the issue of "Norplant" pricing and the future of contraceptive development in the United States. Testimony was heard from Florence P. Hazeltine, M.D., Director, Center for Population Research, NIH, Department of Health and Human Services; and public witnesses.

Joint Meetings

CONGRESSIONAL REFORM

Joint Committee on the Organization of Congress: Senate members of the committee met and approved recommendations for proposed legislation to improve the operations of the legislative branch of the Federal Government.

****

Monday, November 15, 1993

Senate

Chamber Action

Senate was not in session today. It will next meet on Tuesday, November 16, 1993, at 8 a.m.

Committee Meetings

No committee meetings were held.

House of Representatives

Chamber Action

Bills Introduced: 5 public bills, H.R. 3506–3510; and 3 resolutions, H.J. Res. 292–293, and H. Con. Res. 180 were introduced.

Pages 29181

Reports Filed: Reports were filed as follows:

H.R. 3445, to improve hazard mitigation and relocation assistance in connection with flooding, to provide for a comprehensive review and assessment of the adequacy of current flood control policies and measures, amended (H. Rept. 103–358);

H.R. 2121, to amend title 49, United States Code, relating to procedures for resolving claims involving unfiled, negotiated transportation rates, amended (H. Rept. 103–359);

H.R. 3485, to authorize appropriations for carrying out the Earthquake Hazards Reduction Act of 1977 for fiscal years 1994, 1995, and 1996 (H. Rept. 103–360, Parts I and II);

H.R. 3450, to implement the North American Free Trade Agreement (H. Rept. 103–361, Parts I, II, and III);

H.R. 2620, to authorize the Secretary of the Interior to acquire certain lands in California through an exchange pursuant to the Federal Land Policy and Management Act of 1976, amended (H. Rept. 103–362);

H.R. 3286, to amend the Act establishing Golden Gate National Recreation Area to provide for the management of the Presidio by the Secretary of the Interior, amended (H. Rept. 103–363);

H.R. 1137, to amend the Geothermal Steam Act of 1970 (30 U.S.C. 1001–1027), amended (H. Rept. 103–364);

S. 433, to authorize and direct the Secretary of the Interior to convey certain lands in Cameron Parish, Louisiana, amended (H. Rept. 103–365);

H.R. 3400, to provide a more effective, efficient, and responsive government, amended (H. Rept. 103–366, Part I, II, III, IV, V, VI, VII, VIII, IX, and X); and

H.R. 3225, to support the transition to nonracial democracy in South Africa, amended (H. Rept. 103–296, Part III).

Page 29180

Intelligence Authorization: House disagreed to the Senate amendment to H.R. 2330, to authorize appropriations for fiscal year 1994 for the intelligence and intelligence-related activities of the United States Government, the Community Management Account, and the Central Intelligence Agency Retirement and Disability System; and agreed to a conference. Appointed as conferees:

From the Permanent Select Committee on Intelligence, for consideration of the House bill, and the Senate amendment, and modifications committed to conference: Representatives Glickman, Richardson, Dicks, Dixon, Torricelli, Coleman, Skaggs, Bilbray, Pelosi, Laughlin, Cramer, Reed, Combest, Bereuter, Dornan, Young of Florida, Gekas, Hansen, and Lewis of California.

From the Committee on Armed Services, for the consideration of defense tactical intelligence and related activities: Representatives Dellums, Skelton, and Spence.

Page 29042

Suspensions: House voted to suspend the rules and pass the following measures:

Earthquake hazards protection: H.R. 3485, to authorize appropriations for carrying out the Earthquake Hazards Reduction Act of 1977 for fiscal years 1994, 1995, and 1996;

Page 29045

Federal employees clean air incentives: H.R. 3318, to amend title 5, United States Code, to provide for the establishment of programs to encourage Federal employees to commute by means other than single-occupancy motor vehicles;

Page 29047

George W. Arceneaux, Jr., United States Courthouse: H.R. 3286, to designate the United States courthouse located in Houma, Louisiana, as the "George Arceneaux, Jr., United States Courthouse";

Page 29048

Edwin Ford Hunter, Jr., Courthouse: H.R. 3356, to designate the United States courthouse under construction at 611 Broad Street, in Lake Charles, Louisiana, as the "Edwin Ford Hunter, Jr., United States Courthouse";

Page 29050

VOL 139 PT 24 JA 5 1993 — JA 25 1994 UMI

John Minor Wisdom Courthouse: H.R. 2868, to designate the Federal building located at 6090 Camp Street in New Orleans, Louisiana, as the "John Minor Wisdom United States Courthouse";

Page 29051

Richard Bolling Federal Building: H.R. 2559, to designate the Federal building located at 601 East 12th Street in Kansas City, Missouri, as the "Richard Bolling Federal Building";

Page 29054

Smoking prohibition in Federal buildings: H.R. 881, amended, to prohibit smoking in Federal buildings;

Page 29056

Hazard mitigation and flood reduction: H.R. 3445, amended, to improve hazard mitigation and relocation assistance in connection with flooding, and to provide for a comprehensive review and assessment of the adequacy of current flood control policies and measures;

Page 29061

Negotiated transportation rates: H.R. 2121, amended, to amend title 49, United States Code, relating to procedures for resolving claims involving unified, negotiated transportation rates (passed by a recorded vote of 293 ayes to 116 noes, Roll No. 566). Subsequently, S. 412, a similar Senate-passed bill, was passed in lieu, after being amended to contain the language of H.R. 2121 as passed the House. Agreed to amend the title of the Senate bill. H.R. 2121 was laid on the table;

Pages 29067, 29134

School-to-work opportunities: H.R. 2884, amended, to establish a national framework for the development of School-to-Work Opportunities systems in all States;

Page 29078

Low income energy assistance: H.R. 3321, amended, to provide increased flexibility to States in carrying out the Low-Income Home Energy Assistance Program;

Page 29090

California land exchange: H.R. 2620, amended, to authorize the Secretary of the Interior to acquire certain lands in California through an exchange pursuant to the Federal Land and Policy Management Act of 1976. Agreed to amend the title;

Page 29093

Louisiana land conveyance: S. 433, amended, to authorize and direct the Secretary of the Interior to convey certain lands in Cameron Parish, Louisiana;

Page 29095

Golden Gate Recreation Area: H.R. 3286, amended, to amend the Act establishing Golden Gate National Recreation Area to provide for the management of the Presidio by the Secretary of the Interior. Agreed to amend the title;

Page 29097

Old Faithful protection: H.R. 1137, amended, to amend the Geothermal Steam Act of 1970 (30 U.S.C. 1001–1027);

Page 29098

100th anniversary of Hawaii overthrow: S.J. Res. 19, to acknowledge the 100th anniversary of the January 17, 1893 overthrow of the Kingdom of Hawaii, and to offer an apology to Native Hawaiians on behalf of the United States for the overthrow of the Kingdom of Hawaii—clearing the measure for the President; and

Page 29102

Friendship with Russia, Ukraine, and new independent states: H.R. 3000, amended, for reform in emerging new democracies and support and help for improved partnership with Russia, Ukraine, and other new independent states of the former Soviet Union.

Page 29107

Defense Authorization: By a yea-and-nay vote of 273 yeas to 135 nays, Roll No. 565, the House agreed to the conference report on H.R. 2401, to authorize appropriations for fiscal year 1994 for military activities of the Department of Defense, for military construction, and for defense activities of the Department of Energy, and to prescribe personnel strengths for such fiscal year for the Armed Forces—clearing the measure for Senate action.

Page 29116

H. Res. 305, the rule which waived all points of order against consideration of the conference report, was agreed to earlier by a voice vote.

Page 29116

Referral: One Senate-passed measure was referred to the appropriate House committee.

Page 29179

Senate Messages: Messages received from the Senate today appear on page 29041.

Quorum Calls—Votes: One yea-and-nay vote and one recorded vote developed during the proceedings of the House today and appear on pages 29133, 29134. There were no quorum calls.

Adjournment: Met at noon and adjourned at 12:45 a.m.

Committee Meetings

NATIONAL DRUG CONTROL STRATEGY

Committee on Appropriations: Subcommittee on Treasury—Postal Service—General Government held a hearing on the National Drug Control Strategy. Testimony was heard from Henry R. Wray, Director, Administration of Justice Issues, General Government Division, GAO.

Hearings continue tomorrow.

ASIA PACIFIC ECONOMIC COOPERATION AND UNITED STATES POLICY TOWARD ASIA

Committee on Foreign Affairs: Held a hearing on Asia Pacific Economic Cooperation and United States Policy Toward Asia. Testimony was heard from the following officials of the Department of State: Joan Spero, Under Secretary, Economic and Agricultural Affairs; and Winston Lord, Assistant Secretary, East Asian and Pacific Affairs.

DEPARTMENT OF ENVIRONMENTAL PROTECTION ACT

Committee on Rules: Heard testimony from Chairman Conyers and Representatives Waxman, Thurman, Synar, Clinger, Thomas of Wyoming, Mica, Studds, Tauzin, Dooley, Walker, DeLay, Baker of Louisiana, Hefley, Herger and Boehlert, but no action was taken on H.R. 3425, Department of Environmental Protection Act.

ADMINISTRATION HEALTH CARE REFORM PROPOSALS

Committee on Ways and Means: Subcommittee on Health continued hearings on the Administration's health care reform proposals. Testimony was heard from public witnesses.

Hearings continue November 23.

IMPACT ON IMMIGRATION ON WELFARE PROGRAMS

Committee on Ways and Means: Subcommittee on Human Resources held a hearing on the impact of immigration on welfare programs. Testimony was heard from Doris Meissner, Commissioner, Immigration and Naturalization Service, Department of Justice; Joyce Vialet, Specialist in Immigration Policy, Education and Public Welfare Division, Congressional Research Service, Library of Congress, Theresa Parker, Under Secretary, Health and Welfare Agency, State of California; and public witnesses.

****

Tuesday, November 16, 1993

Senate

Chamber Action

Routine Proceedings, pages 29356–29511

Measures Introduced: Four bills and three resolutions were introduced, as follows: S. 1659–1662, S.J. Res. 151, and S. Res. 165 and 166.

Page 29490

Measures Reported: Reports were made as follows:

Reported on Friday, November 12, during the recess:

S. 1491, to amend the Airport and Airway Improvement Act of 1982 to authorize appropriations, with an amendment in the nature of a substitute. (S. Rept. No. 103–181)

S. 1218, to authorize appropriations for fiscal years 1994 and 1995 to carry out the National Foundation on the Arts and the Humanities Act of 1965, and the Museum Services Act, with an amendment in the nature of a substitute. (S. Rept. No. 103–182)

Reported today:

S. 286, to reauthorize funding for the Office of Educational Research and Improvement, to provide for miscellaneous education improvement programs, with an amendment in the nature of a substitute. (S. Rept. No. 103–183)

H.R. 856, to improve education in the United States by promoting excellence in research, development, and the dissemination of information.

Page 29489

Measures Passed:

Freedom of Access to Medical Clinic Entrances: By 69 yeas to 30 nays (Vote No. 373), Senate passed S. 636, to amend the Public Health Service Act to permit individuals to have freedom of access to certain medical clinics and facilities, after agreeing to a modified committee amendment in the nature of a substitute, and taking action on amendments proposed thereto, as follows:

Pages 29356, 29405

Adopted:

(1) Smith Amendment No. 1191, to differentiate between violent and non-violent activities.

Pages 29356, 29377

(2) By 56 yeas to 40 nays (Vote No. 369), Kennedy Modified Amendment No. 1192 (to Amendment No. 1191), to lower the maximum penalties applicable for offenses not involving force or threat of force.

Pages 29369, 29376

(3) Hatch Amendment No. 1190, to protect the First Amendment rights to exercise religion.

Pages 29360, 29377

(5) Coats Amendment No. 1194, to add a cause of action relating to infringement on exercise of lawful speech or assembly.

Pages 29387, 29405, 29414

(6) Kennedy/Boxer Amendment No. 1195 (to Amendment N. 1194, in the nature of a substitute. (By 36 yeas to 63 nays (Vote No. 370), Senate earlier failed to table the amendment.)

Page 29410

(7) Hatch Modified Amendment No. 1196, to define pregnancy or abortion-related services as lawful.

Pages 29414, 29422

(8) Kennedy/Boxer Amendment No. 1197 (to Amendment No. 1196), in the nature of a substitute. (By 35 yeas to 64 nays (Vote No. 371), Senate earlier failed to table the amendment.)

Page 29418

Rejected:

By 38 yeas to 61 nays (Vote No. 372), Hatch Amendment No. 1198, in the nature of a substitute.

Page 29423

During consideration of this measure today, Senate also took the following action:

VOL 139 PT 24 JA 5 1993 — JA 25 1994 UMI

Smith Amendment No. 1193 (to Amendment No. 1191), in the nature of a substitute, was ruled out of order.

Page 29374

National Museum of Natural History Building: Senate passed H.R. 2677, to authorize the Board of Regents of the Smithsonian Institution to plan, design, and construct the West Court of the National Museum of Natural History building, clearing the measure for the President.

Page 29511

Older Americans Act Technical Amendments: Senate passed H.R. 3161, to make technical amendments necessitated by the enactment of the Older Americans Act Amendments of 1992, clearing the measure for the President.

Page 29511

Conservation of Atlantic Tunas: Senate agreed to H. Con. Res. 169, to express the sense of the Congress that the United States should seek compliance by all countries with the conservation and management recommendations for Atlantic bluefin tuna adopted by the International Commission for the Conservation of Atlantic Tunas.

Page 29511

Habeas Corpus: Senate began consideration of S. 1657, to reform habeas corpus procedures.

Page 29434

Senate will resume consideration of the bill on Wednesday, November 17, with a vote on a motion to table the bill to occur at 9:30 a.m.

Pages 29438, 29449

Crime Control: Senate resumed consideration of S. 1607, to control and prevent crime, taking action on amendments proposed thereto, as follows:

Page 29449

Adopted:

(1) Dole (for Hutchison) Amendment No. 1158, to prevent the awarding of Pell Grants to prisoners.

Page 29449

(2) Graham Amendment No. 1200, to provide for the transfer of certain alien criminals to Federal facilities.

Page 29460

(3) Heflin Amendment No. 1201, to authorize Federal assistance to ease the increased burdens on State court systems resulting from enactment of the Act.

Page 29464

(4) Kerry Amendment No. 1202, to provide for an additional authorization of $150,000,000 for fiscal year 1996 for the police corps.

Page 29465

(5) Boxer/Warner Amendment No. 1203, to prohibit State motor vehicle departments from disclosing personal information about a licensee without the licensee's consent.

Page 29465

Pending:

(1) Levin Amendment No. 1151, to improve Federal and State automated fingerprint systems to identify more criminal suspects.

Page 29438

(2) Feinstein Amendment No. 1152 (to Amendment No. 1151), to restrict the manufacture, transfer, and possession of certain semiautomatic assault weapons and large capacity ammunition feeding devices.

Page 29438

(3) Dole (for Helms) Amendment No. 1159, to repeal the prison caps and provide for reasonable and proper enforcement of the eighth amendment.

Page 29450

(4) Dole (for Smith) Amendment No. 1160, to restrict Federal financial assistance to States if they do not comply with certain criminal justice programs.

Page 29458

(5) D'Amato/Hatch Amendment No. 1199, to provide the death penalty for engaging in a continuing criminal drug enterprise involving a large quantity of drugs.

Page 29453

(6) Levin Amendment No. 1204, to provide for the imposition of the penalty of life imprisonment without the possibility of release rather than imposition of the death penalty.

Page 29470

A unanimous-consent agreement was reached providing that any votes ordered on, or in relation to, the pending amendments occur following disposition of S. 1657, relating to habeas corpus, listed above.

Page 29438

Thrift Depositor Protection Act: Senate disagreed to the amendments of the House to S. 714, to provide funding for the resolution of failed savings associations, agreed to the request of the House for a conference thereon, and the Chair appointed the following conferees: Senators Riegle, Sarbanes, Dodd, D'Amato and Gramm.

Page 29390

Department of Defense Authorizations, Conference Report—Agreement: A unanimous-consent time-agreement was reached providing for the consideration of the conference report on H.R. 2401, to authorize appropriations for fiscal year 1994 for military activities of the Department of Defense, and to prescribe military personnel strengths for fiscal year 1994.

Page 29510

Nominations Received: Senate received the following nominations:

Michael V. Dunn, of Iowa, to be Administrator of the Farmers Home Administration.

James Marion Hughes, Jr., of Oklahoma, to be United States Marshal for the Northern District of Oklahoma for the term of 4 years.

Alfred E. Madrid, of Arizona, to be United States Marshal for the District of Arizona for the term of 4 years.

John Steven Sanchez, of New Mexico, to be United States Marshal for the District of New Mexico for the term of 4 years.

James V. Serio, Jr., of Louisiana, to be United States Marshal for the Eastern District of Louisiana for the term of 4 years.

Wesley Joe Wood, of Tennessee, to be United States Marshal for the Western District of Tennessee for the term of 4 years.

Charles Lester Zacharias, of Minnesota, to be United States Marshal for the District of Minnesota for the term of 4 years.

Stephen Simpson Gregg, of California, to be United States Marshal for the Southern District of California for the term of 4 years.

Conrad S. Patillo, of Arkansas, to be United States Marshal for the Eastern District of Arkansas for the term of 4 years.

Raymond John Vogel, of West Virginia, to be Under Secretary for Benefits of the Department of Veterans Affairs, for a term of 4 years.

James A. Joseph, of Virginia, to be a Member of the Board of Directors of the Corporation for National and Community Service for a term of 5 years.

Jeanne Hurley Simon, of Illinois, to be a Member of the National Commission on Libraries and Information Science for a term expiring July 19, 1997.

Karin Lissakers, of New York, to be United States Executive Director of the International Monetary Fund for a term of 2 years.

Alice Marie Dear, of New York, to be United States Director of the African Development Bank for a term of 5 years.

Henry Howard, Jr., of Virginia, to be an Associate Director of the United States Information Agency.

Wesley William Egan, Jr., of North Carolina, to be Ambassador to the Hashemite Kingdom of Jordan.

Joan Logue-Kinder, of New York, to be an Assistant Secretary of the Treasury.

Charles F. Meissner, of Maryland, to be an Assistant Secretary of Commerce.

Ricki Rhodarmer Tigert, of Tennessee, to be a Member of the Board of Directors of the Federal Deposit Insurance Corporation for a term of 6 years.

Ricki Rhodarmer Tigert, of Tennessee, to be Chairperson of the Board of Directors of the Federal Deposit Insurance Corporation for a term of 5 years.

Ann Brown, of Florida, to be a Commissioner of the Consumer Product Safety Commission for a term of 7 years from October 27, 1992.

Ann Brown, of Florida, to be Chairman of the Consumer Product Safety Commission.

Page 29511

Messages From the House: Page 29489

Measures Referred: Page 29489

Communications: Page 29489

Statements on Introduced Bills: Page 29490

Additional Cosponsors: Page 29494

Amendments Submitted: Page 29496

Notices of Hearings: Page 29500

Authority for Committees: Page 29500

Additional Statements: Page 29501

Record Votes: Five record votes were taken today. (Total–373)

Pages 29377, 29414, 29422, 29426, 29430

Recess: Senate convened at 8 a.m., and recessed at 11:50 p.m., until 9 a.m., Wednesday, November 17, 1993. (For Senate's program, see the remarks of the Acting Majority Leader in today's Record on page 29511.)

Committee Meetings

MEDICARE

Committee on Appropriations: On Friday, November 12, Subcommittee on Labor, Health and Human Services, and Education and Related Agencies held hearings to examine the current status of Medicare's payment safeguard activities, and recent reports of waste and abuse in the Medicare system, receiving testimony from Sally Jagger, Director of Health Care Financing Policy, General Accounting Office; and June Gibbs Brown, Inspector General, George Reeb, Assistant Inspector General for Health Care Financing and Audits, and Carol Walton, Director, Bureau of Program Operations, and Chuck Booth, Director, Office of Payment Policy, both of the Health Care Financing Administration, all of the Department of Health and Human Services.

Hearings were recessed subject to call.

NASA

Committee on Commerce, Science, and Transportation: Subcommittee on Science, Technology, and Space concluded hearings to examine the future of the National Aeronautics and Space Administration (NASA), focusing on the impact of declining budget resources and ongoing efforts to restructure the agency and whether a restructuring of NASA would improve its future performance in space-based exploration and science, after receiving testimony from Daniel Goldin, Administrator, NASA; Norman R. Augustine, Martin Marietta Corporation, Bethesda, Maryland; and Robert Frosch, Harvard University, Cambridge, Massachusetts.

INTERIOR/ENERGY REFORM

Committee on Energy and Natural Resources: Committee concluded hearings on S. 1637, authorizing funds to provide a more effective, efficient, and responsive Department of the Interior, and S. 1638, authorizing funds to provide a more effective, efficient, and responsive Department of

VOL 139 PT 24 JA 5 1993 — JA 25 1994 UMI

Energy, after receiving testimony from Bonnie R. Cohen, Assistant Secretary of the Interior for Policy, Management, and Budget; John A. Riggs, Principal Deputy Assistant Secretary of Energy for Policy, Planning, and Program Evaluation; and James L. Blum, Deputy Director, Congressional Budget Office.

NOMINATION

Committee on Foreign Relations: Committee concluded hearings on the nomination of Sidney Williams, of California, to be Ambassador to the Commonwealth of The Bahamas, after the nominee testified and answered questions in his own behalf.

CRIMINAL ALIENS IN THE UNITED STATES

Committee on Governmental Affairs: Permanent Subcommittee on Investigations resumed hearings to examine the Immigration and Naturalization Service procedures to identify and deport criminal aliens in the United States, receiving testimony from Doris M. Meissner, Commissioner, John Shaw, Assistant Commissioner for Investigations, and Gil Kleinknecht, Associate Commissioner for Enforcement, each of the Immigration and Naturalization Service, and H. Jere Armstrong, Assistant Chief Immigration Judge, and Thomas Fong, Immigration Judge (Los Angeles, California), both of the Executive Office of Immigration Review, all of the Department of Justice.

Hearings were recessed subject to call.

NOMINATIONS

Committee on the Judiciary: Committee concluded hearings on the nominations of Henry Lee Adams and Susan C. Bucklew, each to be a United States District Judge for the Middle District of Florida, Donetta W. Ambrose and Gary L. Lancaster, each to be a United States District Judge for the Western District of Pennsylvania, and Wilkie D. Ferguson and Theodore Klein, each to be a United States District Judge for the Southern District of Florida, after the nominees testified and answered questions in their own behalf. Mr. Adams, Ms. Bucklew, Mr. Ferguson, and Mr. Klein were introduced by Senators Graham and Mack, and Ms. Ambrose and Mr. Lancaster were introduced by Senators Specter and Wofford, and Representative Coyne. Mr. Ferguson was also introduced by Representative Meek.

TELECOMMUNICATION MEGA-MERGERS

Committee on the Judiciary: Subcommittee on Antitrust, Monopolies and Business Rights resumed hearings to examine the effects of certain mergers in the telecommunications industry on competition and inflation, receiving testimony from Mary Lou Steptoe, Acting Director, Bureau of Competition, Federal Trade Commission; Robert E. Allen, AT&T, Basking Ridge, New Jersey; and Mark N. Cooper, Consumer Federation of America, and Andrew J. Schwartzman, Media Access Project, both of Washington, D.C.

Hearings were recessed subject to call.

NATIONAL HEALTH CARE REFORM

Committee on Labor and Human Resources: Committee resumed hearings on the Administration's proposed Health Security Act, to establish comprehensive health care for every American, focusing on maternal and child health needs, receiving testimony from T. Berry Brazelton, Harvard University Medical School, Boston, Massachusetts; Howard A. Pearson, Yale University School of Medicine, New Haven, Connecticut, on behalf of the American Academy of Pediatrics; Neal Halfon, University of California, Los Angeles; Larry R. Anderson, Wellington, Kansas, on behalf of the American Academy of Family Physicians; Monica R. Meyer, New York State Department of Health, New York; Lynn Morrison, Stone Mountain, Georgia; Eva Skubel, Moodus, Connecticut; and Joseph Medlin, Queens, New York.

Committee will meet again tomorrow.

PERSIAN GULF WAR ILLNESSES

Committee on Veterans' Affairs: Committee concluded hearings to examine the status of the Departments of Defense and Veterans Affairs' efforts to find the causes of and treatment for certain health related problems of veterans as a result of their service in the Persian Gulf war, after receiving testimony from Senator Riegle; Jesse Brown, Secretary of Veterans Affairs; Hellen Gelband, Senior Associate, and Maria Hewitt, Senior Analyst, both of the Health Program, Office of Technology Assessment; Richard N. Miller, Director, Medical Follow-up Agency, Institute of Medicine/National Academy of Sciences; Maj. Gen. Ronald R. Blanck, USA, Commander, Walter Reed Army Medical Center; Frances M. Murphy, Veterans Affairs Medical Center, Washington, D.C.; Aristo Vojdani, Charles R. Drew School of Medicine and Science, Los Angeles, California; Joseph Cottrell, CW03, U.S. Marine Corps; Herbert J. Smith and Pam Smith, both of Ijamsville, Maryland; John P. Riggs, St. Marys, West Virginia; Christopher Dauer, Leominster, Massachusetts; and Brian Martin, Niles, Michigan.

YAVAPAI PRESCOTT WATER RIGHTS SETTLEMENT

Committee on Indian Affairs: Committee concluded hearings on S. 1146, to provide for the settlement of the water rights claims of the Yavapai-Prescott Indian Tribe in Yavapai County, Arizona, after receiving testimony from John Duffy, Counselor to the Secretary and Chairman of the Working Group on Indian Water Settlements, and William Swan, Office of Field Solicitor (Phoenix, Arizona), both of the Department of the Interior; Robert Ogo, David Bodney, and Jack Utter, all on behalf of the Yavapai-Prescott Tribal Council, and John R. Moffitt and Brad Huza, both of the City of Prescott, all of Prescott, Arizona; and Richard H. Silverman and John Weldon, both on behalf of the Salt River Project, Phoenix, Arizona.

PHARMACEUTICAL MARKETPLACE REFORM

Special Committee on Aging: Committee concluded hearings to examine the Administration's national health care reform proposal's impact on the effectiveness of marketplace competition for prescription drugs, after receiving testimony from Philip R. Lee, Assistant Secretary for Health, and Helen M. Smits, Deputy Administrator, Health Care Financing Administration, both of the Department of Health and Human Services; Judith L. Wagner, Senior Associate, Health Program, Office of Technology Assessment; Mark Whitener, Deputy Director, Bureau of Competition, Federal Trade Commission; Abbey S. Meyers, National Organization for Rare Disorders, New Fairfield, Connecticut; Benji K. Wyatt, Pace Alliance, Lawrence, Kansas; Morton H. Katz, Clay-Park Labs Inc., Bronx, New York, on behalf of the National Association of Pharmaceutical Manufacturers; and Gerald J. Mossinghoff, Pharmaceutical Manufacturers Association, Washington, D.C.

House of Representatives

Chamber Action

Bills Introduced: 11 public bills, H.R. 3511–3521; and 1 resolution, H. Con. Res. 181 were introduced.

Page 29354

Reports Filed: Reports were filed as follows:

H.R. 1425, to improve the management, productivity, and use of Indian agricultural lands and resources, amended (H. Rept. 103–367);

H.R. 3511, rescinding certain budget authority (H. Rept. 103–368); and

H. Res. 311, providing for consideration of H.R. 3450, to implement the North American Free Trade Agreement.

Page 29354

Journal: By a yea-and-nay vote of 250 yeas to 157 nays, Roll No. 567, the House approved the Journal of Monday, November 15.

Page 29204

Meeting Hour: Agreed that the House will meet at 9 a.m. on Wednesday, November 17.

Page 29216

Memorial Cairn in Arlington National Cemetery: House passed S.J. Res. 129, to authorize the placement of a memorial cairn in Arlington National Cemetery, Arlington, Virginia, to honor the 270 victims of the terrorist bombing of Pan Am Flight 103—clearing the measure for the President.

Page 29216

Veterans Health Administration Officials: House passed S. 1534, amend title 38, United States Code, to repeal a requirement that the Under Secretary for Health in the Department of Veterans Affairs be a doctor of medicine.

Page 29218

Agreed to the Montgomery amendment in the nature of a substitute.

Page 29220

Agreed to amend the title.

Page 29220

Suspensions: House voted to suspend the rules and pass the following measures:

Veterans health care services: H.R. 3313, amended, to amend title 38, United States Code, to improve health care services of the Department of Veterans Affairs relating to women veterans, to extend and expand authority for the Secretary of Veterans Affairs to provide priority health care to veterans who were exposed to ionizing radiation or to Agent Orange, and to expand the scope of services that may be provided to veterans through Vet Centers;

Page 29220

Unremarried surviving spouses of veterans: H.R. 3456, amended, to amend title 38, United States Code, to restore certain benefits eligibility to unremarried surviving spouses of veterans; and

Page 29229

Indian agricultural lands: H.R. 1425, amended, to improve the management, productivity, and use of Indian agricultural lands and resources.

Page 29231

Locatable Minerals on Public Domain Lands: House completed all general debate and began consideration of amendments on H.R. 322, to modify the requirements applicable to locatable minerals on public domain lands, consistent with the principles of self-initiation of mining claims; but came to no resolution thereon. Consideration of amendments will resume at a later date.

Page 29237

Agreed To:

The Lehman en bloc amendment that makes technical changes;

Page 29267

The Skeen amendment that allows a plaintiff, if a court of competent jurisdiction rules in their favor, to receive just compensation from the Minerals Mine Reclamation Fund; and

Page 29294

The Traficant amendment en bloc that requires the Secretary of the Interior to submit a report annually to the Congress describing the percentage of each mining claim held by a foreign firm; and requires all entities concerned to comply with the provisions of the Buy American Act.

Page 29296

VOL 139 PT 24 JA 5 1993 — JA 25 1994 UMI

Rejected:

The Williams amendment that sought to waive the fee for an exploration permit for an area which covers less than 10 acres (rejected by a recorded vote of 183 ayes to 250 noes, Roll No. 568);

Page 29276

The DeFazio amendment that sought to require the Department of the Interior and the Department of Agriculture to declare lands unsuitable for mining only if these activities would cause "significant damage" to special characteristics of the area in which the lands are located (rejected by a recorded vote of 199 ayes to 232 noes, Roll No. 569);

Page 29280

The Vucanovich amendment that sought to add the term "to the maximum extent practicable" to the provisions requiring mine operators to restore lands to their original condition upon completion of mining activities (rejected by a recorded vote of 149 ayes to 278 noes, Roll No. 570);

Page 29284

The Hansen amendment that sought to require the Department of the Interior to waive provisions of the bill if the Department of Defense advises that such a waiver is in the national security interest (rejected by a recorded vote of 193 ayes to 238 noes, Roll No. 571); and

Page 29296

The Stupak amendment was offered, but subsequently withdrawn that sought to require the Department of the Interior to conduct a survey to identify inactive mine sites.

Page 29295

H. Res. 303, the rule under which the bill was considered was agreed to earlier by a voice vote.

Page 29237

Quorum Calls—Votes: One yea-and-nay vote and four recorded votes developed during the proceedings of the House today and appear on pages 29204, 29279, 29284, 29286, 29298.

Adjournment: Met at noon and adjourned at 12:45 a.m.

Committee Meetings

USDA'S DOMESTIC FEEDING PROGRAM—NUTRITION DELIVERY

Committee on Agriculture: Subcommittee on Department Operations and Nutrition held a hearing to review nutrition delivery in the USDA's domestic feeding program. Testimony was heard from Ellen Haas, Assistant Secretary, Food and Consumer Services, USDA; and public witnesses.

FOREIGN AGRICULTURAL SERVICE'S ROLE IN EXPORTS

Committee on Agriculture: Subcommittee on Foreign Agriculture and Hunger and the Subcommittee on Information, Justice, Transportation of the Committee on Government Operations continued joint hearings on Foreign Agricultural Service's Role in Exports. Testimony was heard from Paul F. O'Connell, Director, Alternative Agricultural Research and Commercialization Center, USDA; Robert Walker, Secretary of Agriculture, Department of Agriculture, State of Maryland; and public witnesses.

USDA'S DISASTER ASSISTANCE—SPECIALTY CROPS

Committee on Agriculture: Subcommittee on Specialty Crops and Natural Resources held a hearing to review the USDA's disaster assistance for specialty crops. Testimony was heard from Representative Mink; Bruce R. Weber, Acting Administrator, Agricultural Stabilization and Conservation Service, USDA; and public witnesses.

RESCINDING CERTAIN BUDGET AUTHORITY

Committee on Appropriations: Ordered reported a measure Rescinding Certain Budget Authority.

NATIONAL DRUG CONTROL STRATEGY

Committee on Appropriations: Subcommittee on Treasury-Postal Service-General Government concluded hearings on the National Drug Control Strategy. Testimony was heard from Lee Patrick Brown, Director, Office of National Drug Control Policy; and Peter Reuter, Co-Director, Drug Policy Research Center, RAND.

COMPETITIVENESS POLICY COUNCIL ACT AMENDMENTS; EQUITY INVESTMENTS, VENTURE CAPITAL-FINANCING AVAILABILITY FOR HIGH TECHNOLOGY COMPANIES

Committee on Banking, Finance and Urban Affairs: Subcommittee on Economic Growth and Credit Formation approved for full Committee action H.R. 2960, to amend the Competitiveness Policy Council Act to provide for reauthorization to rename the Council.

The Subcommittee also held a hearing on Equity Investments, Venture Capital, and the Federal Role in the Availability of Financing for High-Technology Companies. Testimony was heard from Joel Lee, Deputy Secretary, Department of Economic and Employment Development, State of Maryland; and public witnesses.

COMMUNITY SERVICES EMPOWERMENT AMENDMENTS

Committee on Education and Labor: Subcommittee on Human Resources approved for full Committee action amended H.R. 818, Community Services Empowerment Amendments of 1993.

ADMINISTRATION'S HEALTH SECURITY ACT

Committee on Education and Labor: Subcommittee on Labor-Management Relations continued hearings on the Administration's Health Security Act. Testimony was heard from Erskine B. Bowles, Administrator, SBA; and public witnesses.

DAVIS-BACON REFORM ACT

Committee on Education and Labor: Subcommittee on Labor Standards, Occupational Safety and Health approved for full Committee action amended H.R. 1231, Davis-Bacon Reform Act.

MISCELLANEOUS MEASURES

Committee on Energy and Commerce: Ordered reported amended the following bills: H.R. 3216, Domestic Chemical Diversion Control Act of 1993; and H.R. 3505, Developmental Disabilities Assistance and Bill of Rights Act Amendments of 1993.

HEALTH CARE REFORM PROPOSALS

Committee on Energy and Commerce: Subcommittee on Commerce, Consumer Protection and Competitiveness held a hearing on Health Care Reform Proposals: Regulation of the Health Plans. Testimony was heard from public witnesses.

Hearings continue tomorrow.

GLOBAL CLIMATE CHANGE

Committee on Energy and Commerce: Subcommittee on Energy and Power concluded hearings on Global Climate Change. Testimony was heard from public witnesses.

MISCELLANEOUS MEASURES; ANGOLA—QUEST FOR PEACE

Committee on Foreign Affairs: Subcommittee on Africa approved for full Committee action amended the following measures: H. Res. 128, concerning democracy in Zaire; and H. Con. Res. 151, concerning the movement toward democracy in the Federal Republic of Nigeria.

The Subcommittee also heard a hearing on the Quest for Peace in Angola. Testimony was heard from George Moose, Assistant Secretary, African Affairs, Department of State; James Woods, Deputy Assistant Secretary, African Affairs, Department of Defense; and public witnesses.

MISCELLANEOUS MEASURES

Committee on Foreign Affairs: Subcommittee on Asia and the Pacific approved for full Committee action the following measures: H. Con. Res. 111, concerning the establishment of a South Pacific Nuclear Free Zone; and H. Con. Res. 180, expressing the sense of the Congress with respect to the South Pacific Region.

MISCELLANEOUS MEASURES

Committee on Foreign Affairs: Subcommittee on Economic Policy, Trade and Environment approved for full Committee action the following measures: H. Con. Res. 138, expressing the sense of the Congress with respect to Saudi Arabia and the General Agreement on Tariffs and Trade (GATT); and H. Con. Res. 175, concerning the Arab League boycott of Israel.

IMPLEMENTING PROTOCOL ON ENVIRONMENTAL PROTECTION TO THE ANTARCTIC TREATY

Committee on Foreign Affairs: Subcommittee on Economic Policy, Trade and Environment and the Committee on Merchant Marine and Fisheries held a joint hearing on Implementing Legislation for the Protocol on Environmental Protection to the Antarctic Treaty. Testimony was heard from David A. Colson, Deputy Assistant Secretary, Oceans and International Environmental and Scientific Affairs, Department of State; Cornelius Sullivan, Director, Office of Polar Programs, NSF; Daniel M. Bodansky, National Research Council, National Academy of Sciences; and public witnesses.

NATIONAL CHILD PROTECTION ACT; CRIMES OF VIOLENCE

Committee on the Judiciary: Subcommittee on Civil and Constitutional Rights approved for full Committee action amended H.R. 1237, National Child Protection Act of 1993.

The Subcommittee also held a hearing on Crimes of Violence motivated by gender. Testimony was heard from James Turner, Acting Assistant Attorney General, Civil Rights Division, Department of Justice; and public witnesses.

MISCELLANEOUS MEASURES

Committee on the Judiciary: Subcommittee on Crime and Criminal Justice approved for full Committee action the following bills: H.R. 1133, amended, Violence Against Women Act of 1993; H.R. 324, amended, Jacob Wetterling Crimes Against Children Registration Act; H.R. 3378, International Parental Kidnapping Crime Act of 1993; H.R. 1161, National Triad Program Act; H.R. 3098, amended, Youth Handgun Safety Act of 1993, and H.R. 3398, amended, to amend title 18, United States Code, to regulate the manufacture, importation, and sale of certain particularly dangerous bullets.

MISCELLANEOUS MEASURES

Committee on Merchant Marine and Fisheries: Subcommittee on Merchant Marine approved for full Committee action the following measures: H.R. 3166, to authorize the sale and reregistration of certain vessels; H.R. 3142, to authorize the Secretary of Transportation to issue a certificate of documentation with appropriate endorsement for employment in the coastwise trade of the United States for the vessel *Gusto*; H.R. 3113, to authorize the Secretary of Transportation to issue a certificate of documentation with appropriate endorsement for employment in the coastwise trade of the United States for the vessel *Endeavour*; H.R. 3114, to authorize the Secretary of Transportation to issue a certificate of documentation with appropriate endorsement for employment in the coastwise trade of the United States for the vessel *Aboriginal*; and H.R. 3299, to clear certain impediments to the

VOL 139 PT 24 JA 5 1993 — JA 25 1994 UMI

licensing of a vessel for employment in the coastwise trade and fisheries of the United States.

MISCELLANEOUS MEASURES

Committee on Natural Resources: Subcommittee on National Parks, Forests and Public Lands held a hearing on the following bills: H.R. 2843, to establish the Wheeling National Heritage Area in the State of West Virginia; and H.R. 1104, to establish the Great Fall Historic District Commission for the preservation and redevelopment of the Great Falls National Historic District in Paterson, New Jersey. Testimony was heard from Senator Lautenberg; Representatives Mollohan and Klein; B. J. Griffin, Regional Director, Mid-Atlantic Region, National Park Service, Department of the Interior; Henry A. Jordon, Chairman, National Trust for Historic Preservation; William Pascrell, Jr., Mayor, Paterson, New Jersey; and public witnesses.

REBUILDING AMERICA: INVESTING IN GROWTH AND JOBS

Committee on Public Works and Transportation: Subcommittee on Economic Development held a hearing on Rebuilding America: Investing in Growth and Jobs. Testimony was heard from public witnesses.

NAFTA IMPLEMENTATION ACT

Committee on Rules: Granted a rule providing 8 hours of debate, with 2 hours in favor of H.R. 3450, North American Free Trade Agreement Implementation Act, controlled by Representative Rostenkowski or a designee, 2 hours in opposition to the bill controlled by Representative Gephardt or a designee, 2 hours in favor of the bill controlled by Representative Michel or a designee, and 2 hours in opposition to the bill controlled by Representative Solomon or a designee. The rule provides that general debate shall proceed without intervening motion. All points of order are waived against the bill and against its consideration. The rule provides, pursuant to section 151(d) of the Trade Act of 1974, that after general debate the committee shall rise and report the bill to the House. The rule further provides that, pursuant to section 151(f)(2) of the Trade Act of 1974, there will be no motion to recommit. Testimony was heard from Chairman Rostenkowski and Representatives Obey, Kaptur, Taylor of Mississippi, Reed, Barca of Wisconsin, Brown of Ohio, Archer, and Crane.

FREEDOM OF ACCESS TO CLINIC ENTRANCES ACT

Committee on Rules: Heard testimony from Chairman Brooks and Representatives Schumer, Stenholm, Klink, Fish, McCollum, Gekas, Canady, Inglis of South Carolina, Smith of New Jersey, DeLay, and Morella, but action was deferred on H.R. 796, Freedom of Access to Clinic Entrances Act of 1993.

ALTERNATIVE PUNISHMENTS FOR YOUNG OFFENDERS

Committee on Rules: Heard testimony from Chairman Brooks and Representatives Hughes, Schumer, Hoyer, Lowey, Shepherd, Fish, McCollum, Regula, Livingston, Smith of New Jersey, Doolittle, and Machtley, but action was deferred on H.R. 3351, to amend the Omnibus Crime Control and Safe Streets Act of 1968 to allow grants for the purpose of developing alternative methods of punishment for young offenders to traditional forms of incarceration and probation.

CLIMATE CHANGE ACTION PLAN AND ASSESSMENT

Committee on Science, Space, and Technology: Held a hearing on Climate Change Action Plan and Assessment. Testimony was heard from Robert T. Watson, Associate Director, Environment, Office of Science and Technology Policy; Susan F. Tierney, Assistant Secretary, Policy, Planning, and Program Evaluation, Department of Energy; Karl Hausker, Deputy Assistant Administrator, Policy, Planning, and Evaluation, EPA; Rosina Bierbaum, Project Director, Health and Environmental Sciences Division, OTA; and Jerry Mahlman, Director, Geophysical Fluid Dynamics Laboratory, NOAA, Department of Commerce.

BIG SCIENCE AND ENVIRONMENTAL R&D

Committee on Science, Space, and Technology: Held a hearing on Big Science and Environmental R&D. Testimony was heard from Members of the Japanese Parliament.

HUBBLE SPACE TELESCOPE

Committee on Science, Space, and Technology: Subcommittee on Space held a hearing on Hubble Space Telescope. Testimony was heard from the following officials of NASA: William Colvin, Inspector General; and Edward Frankle, General Counsel; and a public witness.

RISK ASSESSMENT RESEARCH

Committee on Science, Space, and Technology: Subcommittee on Technology, Environment and Aviation held a hearing on Risk Assessment Research. Testimony was heard from Dalton G. Paxman, Study Director, OTA; Kenneth Olden, Director, National Institute of Environmental Health Sciences, Department of Health and Human Services; Lynn Goldman, Assistant Administrator, Prevention, Pesticides, and Toxic Substances, EPA; and public witnesses.

PERSIAN GULF WAR VETERANS: RESPONSE FROM VA AND DOD

Committee on Veterans' Affairs: Subcommittee on Oversight and Investigations held a hearing on Persian Gulf War Veterans: The Response from VA and DOD and related issues. Testimony was heard from Hellen Gelband, Senior Associate, Health Program, OTA; Jesse Brown, Secretary of Veterans Affairs; Maj. Gen. Ronald R. Blanck, USA,

Commanding General, Walter Reed Army Medical Center, Department of Defense; and representatives of veterans organizations.

FINANCING—ADMINISTRATION'S HEALTH SECURITY ACT AND OTHER HEALTH REFORM PROVISIONS

Committee on Ways and Means: Held a hearing on the financing provisions of the Administration's Health Security Act and other Health Reform provisions. Testimony was heard from Lloyd M. Bentsen, Secretary of the Treasury; and public witnesses.

Hearings continue November 18.

TAXPAYER DEBT BUY-DOWN ACT

Committee on Ways and Means: Subcommittee on Select Revenue Measures held a hearing on H.R. 429, Taxpayer Debt Buy-Down Act. Testimony was heard from Senator Smith; Representative Walker; Maurice Foley, Deputy Tax Legislative Counsel, Legislation, Department of the Treasury; Robert D. Reischauer, Director, CBO; and public witnesses.

Joint Meetings

AUTHORIZATION—INTELLIGENCE

Conferees met in closed session on the Senate- and House-passed versions of H.R. 2330, to authorize appropriations for fiscal year 1994 for intelligence and intelligence-related activities of the United States Government and the Central Intelligence Agency Retirement and Disability System.

CONGRESSIONAL REFORM

Joint Committee on the Organization of Congress: House members of the committee met and considered recommendations for proposed legislation to improve the operations of the legislative branch of the Federal Government, but did not complete action thereon, and recessed subject to call.

****

Wednesday, November 17, 1993

Senate

Chamber Action

Routine Proceedings, pages 29531–29705

Measures Introduced: Seven bills and three resolutions were introduced, as follows: S. 1663–1669, S.J. Res. 152, S. Res. 167, and S. Con. Res. 52.

Pages 29632, 29681

Measures Reported: Reports were made as follows:

S. 1059, to include Alaska Natives in a program for Native culture and arts development, with an amendment. (S. Rept. No. 103–184)

S. 1588, to amend the Independent Safety Board Act of 1974 to authorize appropriations for fiscal years 1994, 1995, and 1996. (S. Rept. No. 103–185)

H.R. 698, to protect Lechuguilla Cave and other resources and values in and adjacent to Carlsbad Caverns National Park, with an amendment in the nature of a substitute.

H.R. 914, to amend the Wild and Scenic Rivers Act to designate certain segments of the Red River in Kentucky as components of the National Wild and Scenic Rivers System.

H.R. 2650, to designate portions of the Maurice River and its tributaries in the State of New Jersey as components of the National Wild and Scenic Rivers Systems.

S. 297, to authorize the Air Force Memorial Foundation to establish a memorial in the District of Columbia or its environs, with an amendment.

S. 986, to provide for an interpretive center at the Civil War Battlefield of Corinth, Mississippi, with amendments.

S. 1574, to authorize appropriations for the Coastal Heritage Trail Route in the State of New Jersey.

S. 1668, to amend the Social Security Act and related Acts to make miscellaneous and technical amendments.

Page 29632

Measures Passed:

Middle East Peace Facilitation Act Extension: Senate passed S. 1667, to extend authorities under the Middle East Peace Facilitation Act of 1993 by 6 months.

Page 29689

Iranian Baha'i Emancipation: Senate agreed to S. Con. Res. 31, concerning the emancipation of the Iranian Baha'i community.

Page 29689

Congressional Medal of Honor Pension: Committee on Veterans' Affairs was discharged from further consideration of H.R. 3341, to amend title 38, United States Code, to increase the rate of special pension payable to persons who have received the Congressional Medal of Honor, and the bill was then passed, clearing the measure for the President.

Page 29691

Corinth, Mississippi Battlefield Act: Senate passed S. 986, to provide for an interpretive center at the Civil War Battlefield of Corinth, Mississippi, after agreeing to committee amendments.

Page 29692

Measures Rejected:

Habeas Corpus: By 65 yeas to 34 nays (Vote No. 374), Senate tabled S. 1657, to reform habeas corpus procedures.

Pages 29537, 29545

VOL 139 PT 24 JA 5 1993 — JA 25 1994 UMI

Independent Counsel Reauthorization Act: Senate began consideration of S. 24, to reauthorize the Independent Counsel Law for an additional 5 years, agreeing to a committee amendment in the nature of a substitute, and taking action on amendments proposed thereto, as follows:

Pages 29571, 29574, 29577, 29617

Adopted:

(1) Cohen (for McCain) Amendment No. 1208, to assure appropriate disclosure of information.

Page 29617

(2) Cohen (for McCain) Amendment No. 1209, to change the provisions regarding travel to primary office.

Page 29617

(3) Cohen (for McCain) Amendment No. 1210, to provide that the President shall submit a list to Congress of personnel in the White House Office.

Page 29617

(4) Cohen (for Dole) Amendment No. 1211, to require that at least 50 percent of the independent counsel's staff shall be comprised of Department of Justice personnel.

Page 29618

(5) Cohen (for Dole) Amendment No. 1212, to provide for 2-year reviews as to whether the independent counsel has completed his or her work.

Page 29618

(6) Cohen (for Dole) Amendment No. 1213, to clarify and strengthen the power of the Attorney General to remove an independent counsel for good cause.

Page 29618

(7) Cohen (for Dole) Amendment No. 1214, to eliminate the final report requirement.

Page 29618

Rejected:

(1) McCain/Grassley Amendment No. 1205, to remove Members of Congress from the discretionary preliminary investigation provisions and to require such investigations. (By 67 yeas to 31 nays (Vote No. 381), Senate tabled the amendment.)

Page 29580

(2) Cochran Amendment No. 1206, in the nature of a substitute. (By 68 yeas to 29 nays (Vote No. 382), Senate tabled the amendment.)

Page 29587

(3) Roth Amendment No. 1207, to limit mandatory coverage to the President, Vice President, and Attorney General, and provide presumptive coverage for Members of Congress and others now subject to mandatory coverage.

Page 29609

A unanimous-consent agreement was reached providing for a vote on final passage of the bill to occur at 9:30 a.m., on Thursday, November 18.

Crime Control: Senate resumed consideration of S. 1607, to control and prevent crime, taking action on amendments proposed thereto, as follows:

Pages 29545, 29693

Adopted:

(1) Levin Amendment No. 1151, to improve Federal and State automated fingerprint systems to identify more criminal suspects.

Page 29546

(2) By 56 yeas to 43 nays (Vote No. 375), Feinstein Amendment No. 1152 (to Amendment No. 1151), to restrict the manufacture, transfer, and possession of certain semiautomatic assault weapons and large capacity ammunition feeding devices.

Page 29546

(3) Dole (for Helms) Amendment No. 1159, to repeal the prison caps and provide for reasonable and proper enforcement of the eighth amendment. (By 31 yeas to 68 nays (Vote No. 376), Senate earlier failed to table the amendment.)

Pages 29547, 26998

(4) By 74 yeas to 25 nays (Vote No. 377), D'Amato/Hatch Amendment No. 1199, to provide the death penalty for engaging in a continuing criminal drug enterprise involving a large quantity of drugs.

Page 29548

Rejected:

(1) By 26 yeas to 73 nays (Vote No. 378), Dole (for Smith) Amendment No. 1160, to restrict Federal financial assistance to States if they do not comply with certain criminal justice programs.

Page 29548

(2) By 25 yeas to 74 nays (Vote No. 379), Levin Amendment No. 1204, to provide for the imposition of the penalty of life imprisonment without the possibility of release rather than imposition of the death penalty.

Page 29548

A unanimous-consent time agreement was reached providing for further consideration of the bill on Thursday, November 18.

Department of Defense Authorizations—Conference Report: By 77 yeas to 22 nays (Vote No. 380), Senate agreed to the conference report on H.R. 2401, to authorize appropriations for fiscal year 1994 for military activities of the Department of Defense, and to prescribe military personnel strengths for fiscal year 1994, clearing the bill for the President.

Pages 29549, 29554, 29570

Land Conveyance: Senate concurred in the amendment of the House to S. 433, to authorize and direct the Secretary of the Interior to convey certain lands in Cameron Parish, Louisiana, clearing the measure for the President.

Page 29692

Authority for Committees: All committees were authorized to file executive and legislative reports during the recess/adjournment of the Senate on Thursday, December 9, 1993, from 11 a.m. to 3 p.m.

Page 29693

Treaties Approved: The following treaties having passed through their various parliamentary stages, up to and including the presentation of the resolutions of ratification, upon division, two-thirds of the Senators present and having voted in the affirmative, the resolutions of ratification were agreed to:

Treaty with the Government of Romania Concerning the Reciprocal Encouragement and Protection of Investment (Treaty Doc. 102–36).

Page 29688

Treaty with the Argentine Republic Concerning the Reciprocal Encouragement and Protection of Investment (Treaty Doc. 103–2).

Page 29688

Treaty with the Republic of Bulgaria Concerning the Encouragement and Reciprocal Protection of Investment (Treaty Doc. 103–3).

Page 29688

Treaty with the Republic of Armenia Concerning the Reciprocal Encouragement and Protection of Investment (Treaty Doc. 103–11).

Page 29688

Treaty with the Republic of Kyrgyzstan Concerning the Encouragement and Reciprocal Protection of Investment (Treaty Doc. 103–13).

Page 29688

Treaty with the Republic of Moldova Concerning the Encouragement and Reciprocal Protection of Investment (Treaty Doc. 103–14).

Page 29688

Treaty with the Republic of Ecuador Concerning the Encouragement and Reciprocal Protection of Investment (Treaty Doc. 103–15).

Page 29688

Nominations Confirmed: Senate confirmed the following nominations:

Alvin P. Adams, Jr., of Virginia, to be Ambassador to the Republic of Peru.

Eduardo Gonzalez, of Florida, to be Director of the United States Marshals Service.

R. Noel Longuemare, Jr., of Maryland, to be Deputy Under Secretary of Defense for Acquisition.

Gilbert F. Casellas, of Pennsylvania, to be General Counsel of the Department of the Air Force.

Carl Kimmel Kirkpatrick, of Tennessee, to be United States Attorney for the Eastern District of Tennessee for the term of 4 years.

Henry Allen Holmes, of the District of Columbia, to be an Assistant Secretary of Defense.

Frances Cuthbert Hulin, of Illinois, to be United States Attorney for the Central District of Illinois for the term of 4 years.

Nora Margaret Manella, of California, to be United States Attorney for the Central District of California for the term of 4 years.

Page 29705

Nominations Received: Senate received the following nominations:

Jeanette W. Hyde, of North Carolina, to be Ambassador to Barbados, and to serve concurrently and without additional compensation as Ambassador Extraordinary and Plenipotentiary of the United States of America to the Commonwealth of Dominica, Ambassador Extraordinary and Plenipotentiary of the United States of America to St. Lucia, and Ambassador Extraordinary and Plenipotentiary of the United States of America to St. Vincent and the Grenadines.

Judith W. Rogers, of the District of Columbia, to be United States Circuit Judge for the District of Columbia Circuit.

Thomas I. Vanaskie, of Pennsylvania, to be United States District Judge for the Middle District of Pennsylvania.

Page 29705

Messages From the President:	Page 29630
Messages From the House:	Page 29630
Measures Referred:	Pages 29630, 29631
Measures Placed on Calendar:	Page 29631
Petitions:	Page 29631
Executive Reports of Committees:	Page 29632
Statements on Introduced Bills:	Page 29633
Additional Cosponsors:	Page 29680
Amendments Submitted:	Page 29682
Notices of Hearings:	Page 29683
Authority for Committees:	Page 29684
Additional Statements:	Page 29684

Record Votes: Nine record votes were taken today. (Total—382)

Pages 29545, 29546, 29548, 29548, 29571, 29587, 29609

Recess: Senate convened at 9 a.m., and recessed at 10:05 p.m., until 9:25 a.m. Thursday, November 18, 1993. (For Senate's program, see the remarks of the Majority Leader in today's Record on page 29705.)

Committee Meetings

NOMINATIONS

Committee on Agriculture, Nutrition, and Forestry: Committee concluded hearings on the nominations of John E. Tull, Jr., of Arkansas, and Barbara Pedersen Holum, of Maryland, each to be a Commissioner of the Commodity Futures Trading Commission, and Anthony A. Williams, of Connecticut, to be Chief Financial Officer, Michael V. Dunn, of Iowa, to be Administrator of the Farmers Home Administration, Wally B. Beyer, of North Dakota, to be Administrator of the Rural Electrification Administration, and Grant B. Buntrock, of South Dakota, to be a Member of the Commodity Credit Corporation, all of the Department of Agriculture, after the nominees testified and answered questions in their own behalf. Mr. Tull was introduced by Senator Pryor; Mr. Dunn was introduced by

VOL 139 PT 24 JA 5 1993 — JA 25 1994 UMI

Senator Grassley; and Mr. Beyer was introduced by Senator Conrad.

NOMINATIONS

Committee on Banking, Housing, and Urban Affairs: Committee ordered favorably reported the nominations of Norman E. D'Amours, of New Hampshire, to be a Member of the National Credit Union Administration Board, Sue E. Eckert, of Rhode Island, to be an Assistant Secretary of Commerce, Martin A. Kamarck, of Massachusetts, to be First Vice President of the Export-Import Bank of the United States, and Dwight P. Robinson, of Michigan, to be President, Government National Mortgage Association, Department of Housing and Urban Development.

NATURAL DISASTER PROTECTION

Committee on Commerce, Science, and Transportation: Committee concluded hearings on S. 1350, to provide for an expanded Federal program of hazards mitigation and insurance against the risk of catastrophic natural disasters, such as hurricanes, earthquakes, and volcanic eruptions, after receiving testimony from Hawaii State Commissioner of Insurance Linda Takayama, Honolulu; Louisiana State Commissioner of Insurance James H. Brown, Baton Rouge; Joe LaFleur, Pennsylvania Emergency Management Agency, Harrisburg; Jack Weber, Natural Disaster Coalition, and Mary Griffin, Consumers Union, both of Washington, D.C.; and John Snyder, A.M. Best Company, Oldwick, New Jersey.

NAFTA

Committee on Commerce, Science, and Transportation: Committee concluded hearings on those provisions which come under the committee's jurisdiction of S. 1627, to implement the North American Free-Trade Agreement, after receiving testimony from Rufus H. Yerxa, Deputy United States Trade Representative; and Joan B. Claybrook, Public Citizen, and Dan Seligman, Sierra Club, both of Washington, D.C.

BUSINESS MEETING

Committee on Finance: Committee ordered favorably reported an original bill making certain technical corrections to existing health and welfare programs.

NOMINATIONS

Committee on Foreign Relations: Committee concluded hearings on the nominations of K. Terry Dornbush, of Georgia, to be Ambassador to the Kingdom of the Netherlands, M. Douglas Stafford, of New York, to be an Assistant Administrator of the Agency for International Development, L. Ronald Scheman, of the District of Columbia, to be United States Executive Director of the Inter-American Development Bank, and Karin Lissakers, of New York, to be United States Executive Director of the International Monetary Fund, after the nominees testified and answered questions in their own behalf. Mr. Dornbush was introduced by Senators Nunn and Coverdell, and Mr. Scheman was introduced by Senators Harkin and Specter.

BUSINESS MEETING

Committee on Labor and Human Resources: Committee ordered favorably reported the following business items:

S. 244, to authorize funds for fiscal years 1994 through 1996 for Community Development Corporations to stimulate enterprise development in economically distressed urban and rural areas; and

The nominations of Olivia A. Golden, of the District of Columbia, to be Commissioner on Children, Youth and Families, Department of Health and Human Services, Magdalena G. Jacobsen, of Oregon, to be a Member of the National Mediation Board, and Preston M. Taylor, Jr., of New Jersey, to be Assistant Secretary of Labor for Veterans' Employment and Training.

NATIONAL HEALTH CARE REFORM

Committee on Labor and Human Resources: Committee continued hearings on the Administration's proposed Health Security Act, to establish comprehensive health care for every American, focusing on public health initiatives, receiving testimony from Philip R. Lee, Assistant Secretary of Health and Human Services for Health; Maurice Mullet, Millersburg, Ohio, on behalf of the National Association of County Health Officials; Vernice Davis Anthony, Michigan Department of Public Health, Ann Arbor; Fernando A. Guerra, San Antonio Metropolitan Health District, San Antonio, Texas; and Helen Halpin Schauffler, University of California School of Public Health, Berkeley.

Committee will meet again tomorrow.

FOREIGN SATELLITE SALES

Select Committee on Intelligence: Committee concluded hearings to examine the Administration's efforts to develop a policy for transferring satellite reconnaissance capabilities and satellite acquired imagery products and services to foreign countries while protecting United States national security interests, after receiving testimony from R. James Woolsey, Director, Central Intelligence Agency; Michael H. Newlin, Acting Deputy Assistant Secretary of State for Political-Military Affairs; D. James Baker, Under Secretary of Commerce for Oceans and Atmosphere; Barry Horton, Principal Deputy Assistant Secretary of Defense; Peter Teets, Martin Marietta Space Group, Denver, Colorado; James H. Frey, Litton Itek Systems, Inc., Boston, Massachusetts; M.S. Araki, Lockheed Missile and Space Corporation, Sunnyvale, California; and Robin Armani, Vitro-SAAS, Budapest, Hungary.

House of Representatives

Chamber Action

Bills Introduced: Six public bills, H.R. 3522–3527; one private bill, H.R. 3528; and one resolution, H. Con. Res. 182 were introduced.

Page 29951

Reports Filed: Reports were filed as follows:

H.R. 3225, to support the transition to nonracial democracy in South Africa (H. Rept. 103–296, Part IV);

H.R. 58, to authorize the Secretary of Transportation to convey vessels in the National Defense Reserve Fleet to certain nonprofit organizations, amended (H. Rept. 103–370);

H.R. 51, to provide for the admission of the State of New Columbia into the Union, amended (H. Rept. 103–371);

H. Res. 312, providing for consideration of H.R. 3425, to redesignate the Environmental Protection Agency as the Department of Environmental Protection (H. Rept. 103–372);

H. Res. 313, providing for consideration of H.R. 796, to assure freedom of access to clinic entrances (H. Rept. 103–373);

H. Res. 314, providing for consideration of H.R. 3351, to amend the Omnibus Crime Control and Safe Streets Act of 1968 to allow grants for the purpose of developing alternative methods of punishment for young offenders to traditional forms of incarceration and probation (H. Rept. 103–374); and

H.R. 3, to amend the Federal Election Campaign Act of 1971 to provide for a voluntary system of spending limits and benefits for congressional election campaigns, amended (H. Rept. 103–375, Part I).

Page 29950

Journal: By a yea-and-nay vote of 230 yeas to 143 nays, Roll No. 572, the House approved the Journal of Tuesday, November 16.

Page 29706

Late Report: Conferees received permission to have until midnight on Thursday, November 18, to file a conference report on H.R. 2330, to authorize appropriations for fiscal year 1994 for intelligence and intelligence-related activities of the United States Government and the Central Intelligence Agency Retirement and Disability System.

Page 29723

North American Free-Trade Agreement (NAFTA) Implementation Act: By a recorded vote of 234 ayes to 200 noes, Roll No. 575, the House passed H.R. 3450, to implement the North American Free Trade Agreement.

Page 29723

H. Res. 311, the rule under which the bill was considered, was agreed to earlier by a yea-and-nay vote of 342 yeas to 85 nays, Roll No. 573.

Page 29707

Senate Messages: Message received from the Senate today appears on page 29706.

Quorum Calls—Votes: One quorum call (Roll No. 574), two yea-and-nay votes and one recorded vote developed during the proceedings of the House today and appear on pages 29706, 29722, 29934, 29948. Continued next issue.

Adjournment: Met at 9:00 a.m. and adjourned at 10:45 p.m.

Committee Meetings

MISCELLANEOUS MEASURES

Committee on Agriculture: Ordered reported the following bills: H.R. 3515, amended, Omnibus Agricultural Research and Promotion Improvement Act; and H.R. 3514, to clarify the regulatory oversight exercised by the Rural Electrification Administration with respect to certain electric borrowers.

FAILED FINANCIAL INSTITUTIONS

Committee on Banking, Finance and Urban Affairs: Held a hearing on how the existence of regulatory exclusions affect the ability of Federal agencies to recover losses from negligent directors and officers of failed financial institutions. Testimony was heard from John Thomas, Associate General Counsel, Legal Division, Professional Liability Section, FDIC; Thomas Hindes, Assistant General Counsel, Professional Liability Section, RTC; and public witnesses.

CHILD NUTRITION ACT AMENDMENTS

Committee on Education and Labor: Subcommittee on Elementary, Secondary, and Vocational Education concluded hearings on H.R. 8, to amend the Child Nutrition Act of 1966 and the National School Lunch Act to extend certain authorities contained in such Acts through the fiscal year 1998. Testimony was heard from Ellen Haas, Assistant Secretary, Food and Consumer Services, USDA; and public witnesses.

HEALTH CARE REFORM PROPOSALS

Committee on Energy and Commerce: Subcommittee on Commerce, Consumer Protection, and Competitiveness concluded hearings on Health Care Reform Proposals: Private Insurance Industry. Testimony was heard from Steven T. Foster, Commissioner of Insurance, State of Virginia; Robert Wilcox, Commissioner of Insurance, State of Utah; Allen Freezor, Chief Deputy Commissioner, Department of Insurance, State of North Carolina; and public witnesses.

VOL 139 PT 24 JA 5 1993 — JA 25 1994 UMI

ENVIRONMENTAL RISK ASSESSMENT

Committee on Energy and Commerce: Subcommittee on Transportation and Hazardous Materials held a hearing on Environmental Risk Assessment. Testimony was heard from Thomas Grumbly, Assistant Secretary, Environmental Restoration and Waste Management, Department of Energy; Lynn Goldman, Assistant Administrator, Prevention, Pesticides, and Toxic Substances, EPA; Michael Gough, Program Manager, Biological and Behavioral Science Program, OTA; and public witnesses.

MISCELLANEOUS MEASURES

Committee on Foreign Affairs: Ordered reported the following measures: H. Con. Res. 175, concerning the lifting of the Arab League boycott of Israel; H.R. 3471, to authorize the leasing of naval vessels to certain foreign countries; and H. Con. Res. 131, amended, expressing the sense of Congress with respect to the situation in Sudan.

IRS MANAGEMENT REFORM

Committee on Government Operations: Subcommittee on Commerce, Consumer, and Monetary Affairs held a hearing on IRS Management Reform. Testimony was heard from Margaret M. Richardson, Commissioner, IRS, Department of the Treasury; and Jennie S. Stathis, Director, Tax Policy and Administration, General Government Division, GAO.

KENNEDY ASSASSINATION RECORDS COLLECTION ACT EFFECTIVENESS

Committee on Government Operations: Subcommittee on Legislation and National Security held a hearing on the Effectiveness of Public Law 102–526, The President John F. Kennedy Assassination Records Collection Act of 1992. Testimony was heard from Trudy Huskamp Peterson, Acting Archivist of the United States, National Archives and Records Administration; and public witnesses.

MISCELLANEOUS MEASURES

Committee on the Judiciary: Ordered reported the following bills: H.R. 783, amended, Nationality and Naturalization Amendments of 1993; H.R. 897, amended, Copyright Reform Act of 1993; H.R. 324, amended, Jacob Wetterling Crimes Against Children Registration Act; H.R. 1133, amended, Violence Against Women Act of 1993; H.R. 3378, International Parental Kidnapping Crime Act of 1993; H.R. 1237, as amended, National Child Protection Act of 1993; and H.R. 3098, amended, Youth Handgun Safety Act of 1993.

GUAM EXCESS LANDS ACT

Committee on Natural Resources: Ordered reported amended H.R. 2144, Guam Excess Lands Act.

DEPARTMENT OF ENVIRONMENTAL PROTECTION ACT

Committee on Rules: Granted a rule, by a recorded vote of 5–2, providing 1 hour of general debate on H.R. 3425, Department of Environmental Protection Act. All points of order against consideration of the bill are waived. The rule makes in order the Government Operations Committee amendment in the nature of a substitute now printed in the bill as an original bill for the purpose of amendment. The substitute shall be considered as read. All points of order against the substitute are waived. The rule makes in order only those amendments printed in the report to accompany the rule, to be consider in the order and manner specified, with debate time also specified in the report. The amendments shall be considered as read, are not subject to amendment, and are not subject to a demand for a division of the question. All points of order are waived against the amendment in the nature of substitute to be offered by Representative Clinger. Finally, the rule provides one motion to recommit with or without instructions.

FREEDOM OF ACCESS TO CLINIC ENTRANCES ACT

Committee on Rules: Granted a rule, by a recorded vote of 6–2, providing 1 hour of general debate on H.R. 796, Freedom of Access to Clinic Entrances Act of 1993. All points of order against consideration of the bill are waived. The rule makes in order the Judiciary Committee amendment in the nature of a substitute now printed in the bill as an original bill for the purpose of amendment. The substitute shall be considered as read. All points of order against the substitute are waived. The rule makes in order only those amendments printed in the report to accompany the rule, to be considered in the order and manner specified, with debate time also specified in the report. The amendments shall be considered as read and are not subject to amendment. All points of order are waived against the amendment to be offered by Representative Smith of New Jersey. Finally, the rule provides one motion to recommit with or without instructions.

ALTERNATIVE PUNISHMENTS FOR YOUNG OFFENDERS

Committee on Rules: Granted a rule, by a recorded vote of 6–2, providing 1 hour of general debate on H.R. 3351, to amend the Omnibus Crime Control and Sage Streets Act of 1968 to allow grants for the purpose of developing alternative methods of punishment for young offenders to traditional forms of incarceration and probation. The rule makes in order the Judiciary Committee amendment in the nature of a substitute now printed in the bill, as modified by the amendment printed in part 1 of the report to accompany the rule, as an original bill for the purpose of amendment. The substitute, as modified, shall be considered as read. The rule makes in order only those amendments printed in part 2 of the report to accompany the rule, to be considered in the order and manner specified, with debate time also specified in the report. The amendments shall be considered as read, are not subject to amendment, and are not subject to a demand for a division of the question. All points of order are waived against the McCollum amendment. Finally, the rule provides one motion to recommit with or without instructions.

DVA IN ADJUDICATING CLAIMS FOR VETERANS BENEFITS—IMPROVEMENTS

Committee on Veterans' Affairs: Subcommittee on Compensation, Pension, and Insurance held a hearing on the following: H.R. 3269, to amend title 38, United States Code, to make improvements in the procedures used by the Department of Veterans Affairs in adjudicating claims for veterans benefits; and proposed legislation on adjudication process of veterans claims. Testimony was heard from the following officials of the Department of Veterans Affairs: Charles Cragin, Chairman, Board of Veterans Appeals; and R. John Vogel, Deputy Under Secretary, Benefits; and representatives of veterans organizations.

SOUTH AFRICAN DEMOCRATIC TRANSITION SUPPORT ACT

Committee on Ways and Means: Ordered reported H.R. 3225, South African Democratic Transition Support Act of 1993.

****

Thursday, November 18, 1993

Senate

Chamber Action

Routine Proceedings, pages 30081–30398

Measures Introduced: 17 bills and 4 resolutions were introduced, as follows: S. 1670–1686, S.J. Res. 153, S. Res. 168–169, and S. Con. Res. 53.

Page 30328

Measures Reported: Reports were made as follows:

H.R. 1425, to improve the management, productivity, and use of Indian agricultural lands and resources. (S. Rept. No. 103–186)

S. 991, to direct the Secretary of the Interior and the Secretary of Energy to undertake initiatives to address certain needs in the Lower Mississippi Delta Region, with an amendment in the nature of a substitute. (S. Rept. No. 103–187)

S. 1675, to reduce the costs and increase the effectiveness of the Federal Government. (S. Rept. No. 103–188)

S. 1627, to implement the North American Free-Trade Agreement. (S. Rept. No. 103–189)

S. 1501, to repeal certain provisions of law relating to trading with Indians. (S. Rept. No. 103–190)

S. Res. 160, expressing the sense of the Senate regarding the October 21, 1993, attempted coup d'etat in Burundi.

S. Res. 162, relating to the treatment of Hugo Princz, a United States citizen by the Federal Republic of Germany.

S. Res. 165, to state the sense of the Senate with respect to the compliance of Libya with United Nations Security Council Resolutions.

S. Res. 167, expressing the sense of the Senate concerning the Iraqi Government's campaign against the Marsh Arabs of Southern Iraq, with amendments.

S. Res. 169, to establish a United States-Russia Nuclear Policy Review Group.

S. 1672, to revise obsolete laws related to the cold war.

S. Con. Res. 44, to express the sense of Congress concerning the International Year of the World's Indigenous Peoples, with amendments.

S. Con. Res. 50, concerning the Arab boycott of Israel.

Page 30323

Measures Passed:

Independent Counsel Reauthorization Act: By 76 yeas to 21 nays (Vote No. 383), Senate passed S. 24, to reauthorize the Independent Counsel Law for an additional 5 years, as amended.

Page 30081

DOE Minority Bank Preservation Act: Senate passed S. 1685, to preserve the Department of Energy Minority Bank Deposit Assistance Program and to authorize the minority community development program for which funds have been provided in the FY94 VA–HUD Appropriations Act.

Page 30294

Lechuguilla Cave Protection Act: Senate passed H.R. 698, to protect Lechuguilla Cave and other resources and values in and adjacent to Carlsbad Caverns National Park, after agreeing to a committee amendment in the nature of a substitute.

Page 30300

Red River Designation Act: Senate passed H.R. 914, to amend the Wild and Scenic Rivers Act to designate certain segments of the Red River in Kentucky as components of the National Wild and Scenic Rivers System, clearing the measure for the President.

Page 30300

New Jersey Wilderness: Senate passed H.R. 2650, to designate portions of the Maurice River and its tributaries in the State of New Jersey as components of the National Wild and Scenic Rivers Systems, clearing the measure for the President.

Page 30301

Vegetable Ink Printing Act: Senate passed S. 716, to require that all Federal lithographic printing be performed using ink made from vegetable oil, after agreeing to a committee amendment in the nature of a substitute.

Page 30302

Housing and Community Development: Senate passed S. 1299, to reform requirements for the disposition of

VOL 139 PT 24 JA 5 1993 — JA 25 1994 UMI

multifamily property owned by the Secretary of Housing and Urban Development, enhance program flexibility, and authorize a program to combat crime, after agreeing to a committee amendment in the nature of a substitute, and the following amendment proposed thereto:

Page 30302

Baucus (for Riegle) Amendment No. 1215, to enhance public housing programs.

Page 30316

Printing Authority: Senate agreed to S. Res. 168, authorizing the printing with illustrations of a document entitled "Committee on Appropriations, United States Senate, 126th Anniversary, 1867–1993."

Page 30322

NAFTA: Senate began consideration of legislation to implement the North American Free Trade Agreement (S. 1627).

Pages 30116, 30165, 30196

Senate may resume consideration of the measure on Friday, November 19.

Crime Control—Agreement: Senate concluded consideration of S. 1607, to control and prevent crime, after agreeing to further amendments proposed thereto, as follows:

Pages 30085, 30378

(1) Biden Amendment No. 1216, to improve the bill and make certain technical corrections.

Page 30378

(2) Dole (for Hatch) Amendment No. 1217, to improve the bill.

Page 30378

A unanimous-consent agreement was reached providing for a vote to occur on H.R. 3355, House companion measure, at 9:45 a.m., on Friday, November 19.

Page 30376

Brady Handgun Violence Prevention Act—Agreement: A unanimous-consent time agreement was reached providing for the consideration of S. 414, to amend title 18, United States Code, to require a waiting period before the purchase of a handgun, and certain amendments to be proposed thereto, on Friday, November 19.

Page 30376

Underchange Equity Act: Senate concurred in the amendments of the House to S. 412, to amend title 49, United States Code, regarding the collection of certain payments for shipments via motor common carriers of property and nonhousehold goods freight forwarders, clearing the measure for the President.

Page 30296

State Department Authorizations—Agreement: Aunanimous-consent agreement was reached providing for the consideration of S. 1281, to authorize appropriations for the fiscal years 1994 and 1995 for the Department of State, the United States Information Agency, and related agencies, and to provide for consolidation of international broadcasting activities, on Tuesday, January 25, 1994, at 2:30 p.m.

Page 30322

Goal 2000 Education America Act—Agreement: A unanimous-consent agreement was reached providing for the consideration of S. 1150, to improve learning and teaching by providing a national framework for education reform, to promote the research, consensus building, and systemic changes needed to ensure equitable educational opportunities and high levels of educational achievement for all American students, to provide a framework for reauthorization of all Federal education programs, and to promote the development and adoption of a voluntary national system of skill standards and certifications.

Page 30322

Executive Reports of a Committee: Senate received the following executive reports of a committee:

Report to accompany the Convention on the Marking of Plastic Explosives for the Purpose of Detection (Treaty Doc. No. 103–8). (Ex. Rept. No. 103–15)

Report to accompany the Convention on the Limitation Period in the International Sale of Goods, with Protocol (Treaty Doc. No. 103–10). (Ex. Rept. No. 103–16)

Report to accompany the Income Tax Convention with the Russian Federation (Treaty Doc. No. 102–39). (Ex. Rept. No. 103–17)

Report to accompany the Protocol Amending the 1984 Income Tax Convention with Barbados (Treaty Doc. No. 102–41). (Ex. Rept. No. 103–18)

Report to accompany the Tax Convention (and Protocol) with the Kingdom of the Netherlands (Treaty Doc. Nos. 103–6 and 103–19). (Ex. Rept. No. 103–19)

Report to accompany the Income Tax Convention with Mexico, with Protocol (Treaty Doc. No. 103–7). (Ex. Rept. No. 103–20)

Report to accompany the Protocol to the Tax Convention with the State of Israel (Treaty Doc. No. 103–16). (Ex. Rept. No. 103–21)

Report to accompany the Income Tax Convention with the Czech Republic (Treaty Doc. No. 103–17). (Ex. Rept. No. 103–22)

Report to accompany the Income Tax Convention with the Slovak Republic (Treaty Doc. No. 103–18). (Ex. Rept. No. 103–23)

Page 30327

Removal of Injunction of Secrecy—Agreement: A unanimous-consent agreement was reached providing that when the Senate receives from the President the following treaties during the sine die adjournment of the First Session of the 103rd Congress the injunction of secrecy be removed from the treaties, they be considered as having been read the first time, and referred, with accompanying papers, to the Committee on Foreign Relations, and that the President's messages be printed in the Record.

The Convention on Biological Diversity; and

The Convention on the Prohibition of the Development, Production, Stockpiling and Use of Chemical Weapons and on their Destruction.

Page 30294

Messages From the President: Senate received the following messages from the President of the United States: Transmitting a report on United States activities in the United Nations; referred to the Committee on Foreign Relations. (PM–71).

Page 30322

Nominations Received: Senate received the following nominations:

Hugh Dinsmore Black, Jr., of Arkansas, to be United States Marshal for the Western District of Arkansas for the term of 4 years.

John B. Ritch III, of the District of Columbia, to be the Representative of the United States of America to the Vienna Office of the United Nations and Deputy Representative of the United States of America to the International Atomic Energy Agency, with the rank of Ambassador.

Sam W. Brown, Jr., of California, for the rank of Ambassador during his tenure of service as Head of Delegation to the Conference on Security and Cooperation in Europe (CSCE).

Maria Luisa Mabilangan Haley, of Arkansas, to be a Member of the Board of Directors of the Export-Import Bank of the United States for the remainder of the term expiring January 20, 1995.

Frederick Gilbert Slabach, of Mississippi, to be an Assistant Secretary of Agriculture.

James H. Scheuer, of New York, to be United States Director of the European Bank for Reconstruction and Development.

Helen G. Berrigan, of Louisiana, to be United States District Judge for the Eastern District of Louisiana.

Tucker L. Melancon, of Louisiana, to be United States District Judge for the Western District of Louisiana.

Robert Dale Ecoffey, of South Dakota, to be United States Marshal for the District of South Dakota for the term of 4 years.

Rosa Maria Melendez, of Washington, to be United States Marshal for the Western District of Washington for the term of 4 years.

Robert James Moore, of Alabama, to be United States Marshal for the Southern District of Alabama for the term of four years.

James Robert Oakes, of Louisiana, to be United States Marshal for the Western District of Louisiana for the term of four years.

Cleveland Vaughn, of Nebraska, to be United States Marshal for the District of Nebraska for the term of four years.

Richard Rand Rock II, of Kansas, to be United States Marshal for the District of Kansas for the term of four years.

William D. Hathaway, of Maine, to be a Federal Maritime Commissioner for the term expiring June 30, 1998.

2 Coast Guard nominations in the rank of admiral.

1 Army nomination in the rank of general.

Routine lists in the Army, Coast Guard, Marine Corps, Navy.

Page 30396

Messages From the President:	Page 30322
Messages From the House:	Page 30322
Measures Referred:	Page 30323
Measures Placed on Calendar:	Page 30323
Measures Read First Time:	Page 30323
Communications:	Page 30323
Executive Reports of Committees:	Page 30324
Statements on Introduced Bills:	Page 30329
Additional Cosponsors:	Page 30344
Amendments Submitted:	Page 30346
Authority for Committees:	Page 30371
Additional Statements:	Page 30372

Record Votes: One record vote was taken today. (Total—383)

Page 30083

Recess: Senate convened at 9:25 a.m., and recessed on Friday, November 19, at 1:36 a.m., to reconvene at 9:15 a.m., the same day. (For Senate's program, see the remarks of the Majority Leader in today's Record on page 30396.)

Committee Meetings

BUSINESS MEETING

Committee on Agriculture, Nutrition, and Forestry: Committee ordered favorably reported the following business items:

S. 1627, to implement the North American Free-Trade Agreement;

S. 1288, authorizing funds to provide for the coordination and implementation of a national aquaculture policy, and to establish an aquaculture commercialization research program, with an amendment in the nature of a substitute;

S. 994, to authorize the establishment of a fresh cut flowers and fresh cut greens promotion and consumer information program for the benefit of the floricultural industry and other persons, with an amendment in the nature of a substitute;

S. 717, to modify certain provisions of the Egg Research and Consumer Information Act governing the rate of assessment, and to expand the exemption of egg producers, with an amendment in the nature of a substitute; and

The nominations of John E. Tull, Jr., of Arkansas, and Barbara Pedersen Holum, of Maryland, each to be a Com-

VOL 139 PT 24 JA 5 1993 — JA 25 1994 UMI

missioner of the Commodity Futures Trading Commission, and Anthony A. Williams, of Connecticut, to be Chief Financial Officer, Michael V. Dunn, of Iowa, to be Administrator of the Farmers Home Administration, Wally B. Beyer, of North Dakota, to be Administrator of the Rural Electrification Administration, and Grant B. Buntrock, of South Dakota, to be a Member of the Commodity Credit Corporation, all of the Department of Agriculture.

NOMINATIONS

Committee on Armed Services: Committee ordered favorably reported the nominations of Togo Dennis West, Jr., of the District of Columbia, to be Secretary of the Army, Joe Robert Reeder, of Texas, to be Under Secretary of the Army, Richard Danzig, of the District of Columbia, to be Under Secretary of the Navy, and 1,770 routine military nominations in the Army, Navy, Marine Corps, and Air Force.

Prior to this action, the committee concluded hearings on the nominations of Messrs. West, Reeder, and Danzig (listed above), after the nominees testified and answered questions in their own behalf. Mr. West was introduced by District of Columbia Delegate Eleanor Holmes Norton.

NAFTA

Committee on Commerce, Science, and Transportation: Committee ordered reported, without recommendation, S. 1627, to implement the North American Free-Trade Agreement.

ARSON PREVENTION

Committee on Commerce, Science, and Transportation: ConsumerSubcommittee concluded hearings to examine arson research, prevention, and control issues, after receiving testimony from Senator Feinstein; Edward M. Wall, Acting Administrator, United States Fire Administration, and Agnes Mravcak, Chief, Individual Assistance Programs Branch, both of the Federal Emergency Management Agency; David Icove, Director, Arson and Bombing Division, Federal Bureau of Investigation (Quantico, Virginia), Department of Justice; James Brown, Chief of Explosives Division, Bureau of Alcohol, Tobacco and Firearms, Department of the Treasury; Frank McGary, New York State Fire Administrator, Albany; Robert Whitemore, Robins, Kaplan, Millers and Ciresi, Minneapolis, Minnesota, on behalf of the International Association of Arson Investigators; and Gary Tokle, National Fire Protection Association, Quincy, Massachusetts.

DIESEL FUEL PRICING

*Committee on Commerce, Science, and Transportation:*Subcommittee on Surface Transportation concluded hearings to examine the impact of recent diesel fuel price increases on the commercial motor carrier industry, after receiving testimony from Edward Trout, Cornhusker Motor Lines, Omaha, Nebraska; K. Michael O'Connell, Collier, Shannon, Rill and Scott, on behalf of the Owner-Operator Independent Drivers' Association, and John A. Stitzell, Amoco Oil Company, both of Washington, D.C.; J. Scott Susich, Computer Petroleum Corporation, St. Paul, Minnesota; and Delia Moon Meier, Iowa 80 Truckstop, Inc., Alexandria, Virginia, on behalf of NATSO, Inc., and Thomas J. Donohue, American Trucking Associations, both of Alexandria, Virginia.

NOMINATION

Committee on Energy and Natural Resources: Committee concluded hearings on the nomination of Christine Ervin, of Oregon, to be Assistant Secretary of Energy for Energy Efficiency and Renewable Energy, after the nominee, who was introduced by Senator Hatfield, testified and answered questions in her own behalf.

PUBLIC LANDS

Committee on Energy and Natural Resources: Subcommittee on Public Lands, National Parks and Forests concluded hearings on the following bills:

S. 316, to expand the boundaries of Saguaro National Monument in Arizona, after receiving testimony from Senator DeConcini; Roger Kennedy, Director, and Vaughn Baker, Legislative Assistant, both of the National Park Service, Department of the Interior; and Helen Wilson, Tucson Mountain Homeowners Association, and Douglas Morrison, both of Tucson, Arizona;

S. 472, to improve the administration and management of public lands, national forests, units of the National Park System, and related areas by improving the availability of adequate, appropriate, affordable, and cost effective housing for employees needed to effectively manage the public lands, after receiving testimony from J. Lamar Beasley, Deputy Chief for Administration, Forest Service, Department of Agriculture; Bill Wade, Association of National Park Rangers, Luray, Virginia; and Philip H. Voorhees, National Parks and Conservation Association, Washington, D.C.; and

S. 1631, to make available certain funds for land acquisition in the Everglades National Park in Florida, after receiving testimony from Senator Graham; Representatives Shaw and Deutsch; Bonnie Cohen, Assistant Secretary of the Interior for Policy, Management and Budget; James Humble, South Dade Land Corporation, Florida City, Florida; and Steven J. Parcells, Everglades Coalition, Washington, D.C.

PUBLIC BUILDING PROJECTS

Committee on Environment and Public Works: Subcommittee on Water Resources, Transportation, Public Buildings, and Economic Development concluded hearings to review the General Service Administration's management of Federal buildings, including new construction, modernization and major lease projects, focusing on public building projects in the fiscal year 1994 Treasury, Postal Service and General Government Appropriations Act, after receiving testimony from Roger W. Johnson, Administrator, and Julia M. Stash, Deputy Administrator, both of the General Services Administration.

NAFTA

Committee on Finance: Committee ordered favorably reported S. 1627, to implement the North American Free-Trade Agreement.

SHIPBUILDING INDUSTRY REFORM

Committee on Finance: Subcommittee on International Trade held hearings on the status of international shipbuilding subsidy trade negotiations, and S. 990, to promote free and fair trade in international shipbuilding and support the shipbuilding and ship repair industries, and other related international shipbuilding issues, receiving testimony from Senators Mikulski and Lott; Donald Phillips, Assistant United States Trade Representative for Industry; John J. Stocker, Shipbuilders Council of America, Arlington, Virginia; William L. Higgins, III, McDermott Inc., New Orleans, Louisiana; Duane D. Fitzgerald, Bath Iron Works Corporation, Bath, Maine; Ernest J. Corrado, American Institute of Merchant Shipping, Washington, D.C.; Jean C. Godwin, American Association of Port Authorities, Alexandria, Virginia; and H. George Miller, Shippers for Competitive Ocean Transportation, Damascus, Maryland.

Hearings were recessed subject to call.

BUSINESS MEETING

Committee on Foreign Relations: Committee ordered favorably reported the following business items:

An original bill (S. 1672) to repeal certain statutory laws that restrict or impede normal relations between the United States and the Russian Federation, Ukraine, and the other independent states of the former Soviet Union;

S. 1627, to implement the North American Free Trade Agreement;

S. Con. Res. 50, concerning the Arab boycott of Israel;

S. Res. 160, expressing the sense of the Senate regarding the October 21, 1993, attempted coup d'etat in Burundi;

S. Res. 165, to state the sense of the Senate with respect to the compliance of Libya with United Nations Security Council Resolutions;

S. Con. Res. 44, to express the sense of Congress concerning the International Year of the World's Indigenous Peoples, with amendments;

S. Res. 162, relating to the treatment of Hugo Princz, a United States citizen by the Federal Republic of Germany;

S. Res. 167, expressing the sense of the Senate concerning the Iraqi Government's campaign against the Marsh Arabs of Southern Iraq, with amendments;

An original resolution (S. Res. 169) urging the Administration to undertake a Cabinet level review to ensure expeditious resolution of nuclear fuels affecting the United States and Russia;

The nominations of Leslie M. Alexander, of Florida, to be Ambassador to Mauritius, and to serve concurrently as Ambassador to the Federal and Islamic Republic of the Comoros, Robert Gordon Houdek, of Illinois, to be Ambassador to Eritrea, David P. Rawson, of Michigan, to be Ambassador to the Republic of Rwanda, Mark G. Hambley, of California, to be Ambassador to the Republic of Lebanon, Victor L. Tomseth, of Oregon, to be Ambassador to the Lao People's Democratic Republic, Robert S. Gelbard, of Washington, to be Assistant Secretary of State for International Narcotics Matters, Edward P. Djerejian, of Maryland, to be Ambassador to Israel, Theodore E. Russell, of Virginia, to be Ambassador to the Slovak Republic, Martin L. Cheshes, of Georgia, to be Ambassador to the Republic of Djibouti, Marian C. Bennett, of the District of Columbia, to be Inspector General, United States Information Agency; John F. Hicks, Sr., of North Carolina, to be Assistant Administrator for Africa of the Agency for International Development, M. Douglas Stafford, of New York, to be Assistant Administrator for Food and Humanitarian Assistance of the Agency for International Development, Brian J. Donnelly, of Massachusetts, and Stuart George Moldaw, of California, each to be an Alternate United States Representative to the 48th Session of the United Nations General Assembly, John D. Holum, of South Dakota, to be Director of the United States Arms Control and Disarmament Agency, Larry E. Byrns, of Virginia, to be Assistant Administrator for Management of the Agency for International Development, Jennifer Anne Hillman, of the District of Columbia, for the rank of Ambassador during her tenure of service as Chief Textile Negotiator, John Chrystal, of Iowa, George J. Kourpias, of Maryland, and Lottie Lee Shackelford, of Arkansas, each to be a Member of the Board of Directors of the Overseas Private Investment Corporation, Mark L. Schneider, of California, to be Assistant Administrator for Latin America and the Caribbean of the Agency for International Development, L. Ronald Scheman, of the District of Columbia, to be United States Executive Director of the Inter-American Development Bank, Karin Lissakers, of New York, to be United States Executive Director of the International Monetary Fund, Marc Charles Ginsberg, of Maryland, to be Ambassador to the Kingdom of Morocco, Thomas L. Siebert, of Maryland, to be Ambassador to Sweden, Nicholas Andrew Rey, to be Ambassador to the Republic of Poland, Edward Elliott Elson, of Georgia, to be Ambassador to Denmark, Sidney Williams, of California, to be Ambassador to the Commonwealth of The Bahamas, K. Terry Dornbush, of Georgia, to be Ambassador to the Kingdom of the Netherlands, and Foreign Service Officers' appointments and promotions lists;

VOL 139 PT 24 JA 5 1993 — JA 25 1994 UMI

Convention on the Marking of Plastic Explosives for the Purpose of Detection (Treaty Doc. 103–8), with one declaration;

Convention on the Limitation Period in the International Sale of Goods (Treaty Doc. 103–10), with one declaration;

Protocol to the 1966 Conservation of Atlantic Tunas Convention (Treaty Doc. 103–4);

Amendment to the Montreal Protocol on Substances that Deplete the Ozone Layer (Treaty Doc. 103–9);

Bilateral Tax Treaty with the Kingdom of the Netherlands (Treaty Doc. 103–6);

Protocol to the Bilateral Tax Treaty with the Kingdom of the Netherlands (Treaty Doc. 103–19);

Bilateral Tax Treaty with the Russian Federation (Treaty Doc. 102–39);

Bilateral Tax Treaty with Barbados (Treaty Doc. 102–41), with one reservation;

Bilateral Tax Treaty with the United Mexican States (Treaty Doc. 103–7), with one reservation and one understanding;

Bilateral Tax Treaty with the State of Israel (Treaty Doc. 103–16), with one understanding and one declaration;

Bilateral Tax Treaty with the Czech Republic (Treaty Doc. 103–17); and

Bilateral Tax Treaty with the Slovak Republic (Treaty Doc. 103–18), with one understanding.

Also, committee ordered reported, without recommendation, the nomination of M. Larry Lawrence, of California, to be Ambassador to Switzerland.

NOMINATIONS

Committee on Foreign Relations: Committee concluded hearings on the nominations of John B. Ritch III, of the District of Columbia, to be United States Representative to the Vienna Office of the United Nations and to be Deputy United States Representative to the International Atomic Energy Agency, with the rank of Ambassador, Nelson F. Sievering, Jr., of Maryland, to be the United States Representative to the International Atomic Energy Agency, with the rank of Ambassador, and Samuel W. Brown, Jr., of California, for the rank of Ambassador during his tenure of service as Head of Delegation to the Conference on Security and Cooperation in Europe, after the nominees testified and answered questions in their own behalf.

BUSINESS MEETING/NOMINATION

Committee on Governmental Affairs: Committee ordered favorably reported the following business items:

The nomination of Steven Kelman, of Massachusetts, to be Administrator for Federal Procurement Policy; and

S. 1070, to provide that certain politically appointed Federal officers may not receive cash awards for a certain period during a Presidential election year, to prohibit cash awards to Executive Schedule officers, with an amendment.

Also, committee ordered reported, without recommendation, S. 1627, to implement the North American Free Trade Agreement.

Prior to this action, committee concluded hearings on the nomination of Mr. Kelman (listed above), after the nominee, who was introduced by Senator Kennedy, testified and answered questions in his own behalf.

MILITARY SMALL ARMS PARTS

Committee on Government Affairs: Committee held hearings to examine problems in protecting the arms inventory of the Department of Defense and how incidences of theft of small arms parts effect crime, receiving testimony from Donna M. Heivilin, Director, Defense Management and NASA Issues, National Security and International Affairs Division, and Joan Hawkins, Associate Director, and Donald Wheeler, Deputy Director, both of the Office of Special Investigations, all of the General Accounting Office; Lt. Gen. Leon E. Salomon, Deputy Chief of Army Staff for Logistics; Michael V. Vaughn, Los Angeles Police Department, Los Angeles, California; and Mark S. Carter, Potterville, Michigan.

Hearings were recessed subject to call.

BUSINESS MEETING

Committee on the Judiciary: Committee ordered favorably reported the following business items:

The nominations of Martha Craig Daughtrey, of Tennessee, to be United States Circuit Judge, Donald Kenneth Stern, to be United States Attorney for the District of Massachusetts, Nancy Gertner, Reginald C. Lindsay, Patti B. Saris, and Richard G. Stearns, each to be a United States District Judge for the District of Massachusetts, Harry F. Barnes, to be United States District Judge for the Western District of Arkansas, Loretta Collins Argrett, of Maryland, to be an Assistant Attorney General (Tax Division), and Gerald Mann Stern, of California, to be Special Counsel, Financial Institutions Fraud Unit, both of the Department of Justice, Allen G. Schwartz, to be United States District Judge for the Southern District of New York, Charles A. Shaw, to be United States District Judge for the Eastern District of Missouri, Lawrence L. Piersol, to be United States District Judge for the District of South Dakota, Thomas M. Shanahan, to be United States District Judge for the District of Nebraska, David W. Hagen, to be United States District Judge for the District of Nevada, Raymond A. Jackson, to be United States District Judge for the Eastern District of Virginia, Joanna Seybert and David G. Trager, each to be a United States District Judge for the Eastern District of New York, Henry Lee Adams Jr. and Susan C. Bucklew, each to be a United States District Judge for the Middle District of Florida, Donetta W. Ambrose and Gary L. Lancaster, each to be a United States District Judge for the Western District of Pennsylvania, Wilkie D. Ferguson Jr., to be United States District Judge for the Southern District of Florida, Claudia Wilken, to be United States District Judge for the Northern District of California, Kendall Brindley Coffey, to be United States Attorney for the Southern District of Florida, Sherry Scheel Matteucci, to be United States Attorney for the District of Montana, John Joseph Kelly, to be United States Attorney for the District of New Mexico, Joseph Leslie Famularo, to be United States Attorney for the Eastern District of Kentucky, Walter Charles Grace, to be United States Attorney for the Southern District of Illinois, Alan D. Bersin, to be United States Attorney of the Southern District of California, James Burton Burns, to be United States Attorney for the Northern District of Illinois, Katrina Campbell Pflaumer, to be United States Attorney for the Western District of Washington, Patrick Michael Patterson, to be United States Attorney for the Northern District of Florida, and Charles Joseph Stevens, to be United States Attorney for the Eastern District of California.

Also, committee ordered reported, without recommendation, S. 1627, to implement the North American Free-Trade Agreement.

NOMINATIONS

Committee on the Judiciary: Committee concluded hearings on the nominations of Nancy Gertner, Reginald C. Lindsay, Patti B. Saris, and Richard G. Stearns, each to be a United States District Judge for the District of Massachusetts, Harry F. Barnes, to be United States District Judge for the Western District of Arkansas, Loretta Collins Argrett, of Maryland, to be an Assistant Attorney General (Tax Division), and Gerald Mann Stern, of California, to be Special Counsel, Financial Institutions Fraud Unit, both of the Department of Justice, Allen G. Schwartz, to be United States District Judge for the Southern District of New York, and Charles A. Shaw, to be United States District Judge for the Eastern District of Missouri, after the nominees testified and answered questions in their own behalf. Ms. Gertner, Mr. Lindsay, Ms. Saris, and Mr. Stearns were introduced by Senators Kennedy and Kerry, Mr. Barnes was introduced by Senators Bumpers and Pryor and Representative Dickey, Mr. Schwartz was introduced by Senator D'Amato, and Mr. Shaw was introduced by Senators Danforth and Bond and Representative Clay.

NATIONAL HEALTH CARE REFORM

Committee on Labor and Human Resources: Committee continued hearings on the Administration's proposed Health Security Act, to provide comprehensive health care for every American, focusing on the health needs of rural America, receiving testimony from Philip R. Lee, Assistant Secretary of Health and Human Services for Health; Craig B. Thompson, Strawberry Point Medical Center, Strawberry Point, Iowa; Frank J. Trembulak, Geisinger Foundation, Danville, Pennsylvania; Charlene M. Hanson, Georgia Southern University, Statesboro, Georgia; Frances Hoffman, Franklin General Hospital, Hampton, Iowa; Ron Nelson, Cedar Springs Clinic, Cedar Springs, Michigan; James D. Bernstein, North Carolina Department of Human Resources, Raleigh; Carol Miller, New Mexico Public Health Association, Ojo Sarco; and Steve McDowell, Integrated Community Health Development Project, Lawrence, Kansas.

Also, committee focused on the role of the pharmaceutical industry, receiving testimony from Gerald J. Mossinghoff, Pharmaceutical Manufacturers Association, and Judith Waxman, Families USA Foundation, both of Washington, D.C.; Donald L. Moore, Moore Drug Store, Kokomo, Indiana, on behalf of the Community Retail Pharmacy Health Care Reform Coalition; Lodewijk J.R. de Vink, Warner-Lambert Company, Morris Plains, New Jersey; Mitchel Sayare, ImmunoGen, Inc., Cambridge, Massachusetts; Judy C. Lewent, Merck & Co., Inc., Whitehouse Station, New Jersey; Charles A. Sanders, Glaxo Inc., Research Triangle Park, North Carolina; Patricia A. Johnson, Lupus Foundation of America, Inc., Rockville, Maryland; and Eugene P. Schonfeld, National Kidney Cancer Foundation, Evanston, Illinois.

Committee will meet again tomorrow.

BUSINESS MEETING

Committee on Indian Affairs: Committee ordered favorably reported the following bills:

S. 1618, to provide for tribal self-governance agreements within the Department of the Interior;

S. 1501, to repeal certain Federal law provisions relating to Federal employees contracting or trading with Indians;

H.R. 1425, authorizing funds to improve the management, productivity, and use of Indian agricultural lands and resources;

S. 282, to provide Federal recognition of the Mowa Band of Choctaw Indians of Alabama;

S. 1654, to provide technical amendments to certain laws enacted to resolve Indian land and water claims against the Federal Government, with amendments; and

S. 1146, to provide for the settlement of the water rights claims of the Yavapai-Prescot Indian Tribe in Yavapai County, Arizona, with an amendment in the nature of a substitute.

INDIAN EDUCATIONAL LAND-GRANT STATUS

Committee on Indian Affairs: Committee concluded hearings on S. 1345, to provide land-grant status for tribally controlled community colleges, tribally controlled post-secondary vocational institutions, the Institute of American Indian and Alaska Native Culture and Arts Development, Southwest Indian Polytechnic Institute, and Haskell Indian Junior College, after receiving testimony from Senator Bingaman; John Tippeconnic, Director, Office of Indian Education Programs, Bureau of Indian Affairs, Department of the Interior; Joseph E. Kunsman, National Association of State Universities and Land-Grant Col-

VOL 139 PT 24 JA 5 1993 — JA 25 1994 UMI

leges, Washington, D.C.; Joseph F. McDonald, Salish-Kootenai College, Pablo, Montana, and Margaret Perez and Georgiana Tiger, both of Washington, D.C., all on behalf of the American Indian High Education Consortium; Robert Moore, Sinte Gleska University, Rosebud, South Dakota; and Tommy H. Lewis, Navajo Community College, Tsaile, Arizona.

House of Representatives

Chamber Action

Bills Introduced: 14 public bills, H.R. 3529–3542; 2 private bills, H.R. 3543–3544; and 4 resolutions, H.J. Res. 294–296 and H. Res. 315, were introduced.

Page 30079

Reports Filed: Reports were filed as follows:

H.R. 1994, to authorize appropriations for environmental research, development, and demonstration for fiscal years 1994, amended (H. Rept. 103–376); and

Conference report on H.R. 2330, Intelligence Authorization Act for fiscal year 1994 (H. Rept. 103–377).

Pages 30070, 30079

Locatable Minerals on Public Domain Lands: By a yea-and-nay vote of 316 yeas to 108 nays, Roll No. 577, the House passed H.R. 322, to modify the requirements applicable to locatable minerals on public domain lands, consistent with the principles of self-initiation of mining claims.

Page 29971

Rejected the Crapo motion to recommit the bill to the Committee on Natural Resources, with instructions to report it back forthwith containing recommendations that will result in no net loss of jobs as measured by existing Department of the Interior economic models (rejected by a yea-and-nay vote of 148 yeas to 270 nays, Roll No. 576).

Page 29977

Freedom of Access to Clinic Entrances: House passed H.R. 796, to assure freedom of access to clinic entrances.

Page 29980

Rejected the Sensenbrenner motion to recommit the bill to the Committee on the Judiciary with instructions to report it back forthwith containing an amendment that strikes the civil right of action provisions as applied to both individuals and State attorneys general (rejected by a recorded vote of 182 ayes to 246 noes, Roll No. 582).

Page 30026

Agreed to the committee amendment in the nature of a substitute.

Page 30025

On a demand for a separate vote, agreed to the DeLay amendment that exempts any parent or legal guardian from penalties when their activities are directed at their minor child (agreed to by a recorded vote of 345 ayes to 80 noes, Roll No. 581). This amendment was agreed to earlier in the Committee of the Whole by a recorded vote of 350 ayes to 82 noes, Roll No. 579.

Pages 30013, 30025

Agreed To:

The McCollum amendment that clarifies that provisions prohibiting force, threats, and physical obstructions against people obtaining or providing legal reproductive health services; should not be construed as interfering with the authority of States to enforce State or local laws regulating the provision of such services; and

Page 30012

The Schumer amendment that defines "intimidation" as actions that cause a reasonable fear of bodily harm.

Page 30017

Rejected the Smith of New Jersey amendment in the nature of a substitute that sought to specify that actions prohibited must occur near a clinic, or near the home of an individual affected by the crime; specify that people "lawfully engaged in activities protected by" the first amendment are exempt from penalties; exempt parents or legal guardians from penalties when their activities are directed at the minor child; make physical obstruction a crime only if it is accompanied by force or threats of force; provides that people harmed could not sue for punitive damages, but only for actual damages; set standards that must be met before a court can issue an injunction; and to not allow State attorney general to bring suits, so that only the affected party or the Justice Department could bring legal action (rejected by a recorded vote of 177 ayes to 255 noes, Roll No. 580).

Page 30018

Agreed to amend the title.

Page 30029

H. Res. 313, the rule under which the bill was considered, was agreed to earlier by a yea-and-nay vote of 233 yeas to 192 nays, Roll No. 578).

Page 29991

Intelligence Authorization: It was made in order that at any time on Friday, November 19, or Saturday, November 20, to consider the conference report on H.R. 2330, Intelligence Authorization Act for fiscal year 1994, that all points of order against the conference report and against its consideration be waived, and that the conference report be considered as read when called up for consideration.

Page 30029

Leasing of Vessels to Foreign Countries: House passed H.R. 3471, to authorize the leasing of naval vessels to certain foreign countries.

Page 30029

Middle East Peace Facilitation: House passed S. 1667, to extend authorities under the Middle East Peace Facilitation Act of 1993 by 6 months—clearing the measure for the President.

Page 30030

Law Enforcement Training Week: House passed S.J. Res. 75, designating January 2, 1994, through January 8, 1994, as "National Law Enforcement Training Week"—clearing the measure for the President.

Page 30031

Religious Freedom Day: House passed H.J. Res. 216, designating January 16, 1994, as "Religious Freedom Day."

Page 30032

National Home Care Week: House passed S.J. Res. 55, to designate the period commencing on November 28, 1993, and ending on December 4, 1993, and commencing on November 27, 1994, and ending on December 3, 1994, as "National Home Care Week"—clearing the measure for the President.

Page 30033

Drunk and Drugged Driving Prevention Month: House passed S.J. Res. 122, designating December 1993 as "National Drunk and Drugged Driving Prevention Month"—clearing the measure for the President.

Page 30033

National Hospice Month: House passed H.J. Res. 159, to designate the month of November in 1993 and 1994 as "National Hospice Month."

Page 30034

Presidential Message—United States/United Nations Activities: Read a message from the President wherein he transmits a report of the activities of the United States Government in the United Nations and its affiliated agencies during the calendar year 1992—referred to the Committee on Foreign Affairs.

Page 30035

Referral: One Senate-passed measure was referred to the appropriate House committee.

Page 30078

Senate Messages: Message received from the Senate today appears on page 29968.

Quorum Calls—Votes: Three yea-and-nay votes and four recorded votes developed during the proceedings of the House today and appear on pages 29979, 29991, 30024, 30028. There were no quorum calls.

Adjournment: Met at 10 a.m. and adjourned at 10:40 p.m.

Committee Meetings

PACIFIC NORTHWEST PREFERRED ALTERNATIVE

Committee on Agriculture: Subcommittee on Specialty Crops and Natural Resources held a hearing to review the Administration's preferred alternative for the Pacific Northwest. Testimony was heard from public witnesses.

Hearings continue tomorrow.

PERSIAN GULF WAR—CHEMICAL WEAPONS USE

Committee on Armed Services: Subcommittee on Oversight and Investigations held a hearing on the use of chemical weapons in the Persian Gulf war. Testimony was heard from Representative Browder; the following officials of the Department of Defense: Chief Warrant Officer, Joseph Cottrell, USMC; Maj. Gen. Ronald Blanck, USA, Commanding General, Walter Reed Army Medical Hospital; Col. Kenneth Silvernail, USA, Senior Nuclear Biological Chemical Officer, U.S. Central Command, Persian Gulf war; Col. Hal Timboe, USA, 18th Airborne Corps, Persian Gulf war; and Gordon Soper, Principal Deputy to the Assistant Secretary, Atomic Energy; and John T. Farrar, M.D., Acting Under Secretary, Health, Department of Veterans Affairs.

FEDERAL ASSISTANCE SINGLE FAMILY HOMEOWNERSHIP

Committee on Banking, Finance and Urban Affairs: Subcommittee on Housing and Community Development held a hearing regarding selected issues on the need to provide Federal assistance for single family home ownership. Testimony was heard from public witnesses.

MULTILATERAL BANK PROCUREMENT

Committee on Banking, Finance and Urban Affairs: Subcommittee on International Development, Finance, Trade and Monetary Policy held a hearing on multilateral bank procurement. Testimony was heard from Representative Traficant; Susan B. Levine, Deputy Assistant Secretary, International Development, Debt and Environment, Department of the Treasury; Charles Ford, Acting Director General, U.S. and Foreign Commercial Service, International Trade Administration, Department of Commerce; Barbara R. Bradford, Regional Director, Trade and Development Agency; and public witnesses.

HEALTH CARE REFORM IMPACT ON MEDICARE

Committee on Energy and Commerce: Subcommittee on Health and the Environment held a hearing on impact of health care reform on Medicare. Testimony was heard from Bruce C. Vladeck, Administrator, Health Care Financing Administration, Department of Health and Human Services; Paul B. Ginsburg, Executive Director, Physician Payment Review Commission; and public witnesses.

ENVIRONMENTAL JUSTICE

Committee on Energy and Commerce: Subcommittee on Transportation and Hazardous Materials held a hearing on issues related to environmental justice. Testimony was heard from Representatives Collins of Illinois, Collins of Michigan, and Lewis of Georgia; Kathy Aterno, Deputy Assistant Administrator, Administration and Management, EPA; and public witnesses.

VOL 139 PT 24 JA 5 1993 — JA 25 1994 UMI

REWRITING EXPORT ADMINISTRATION ACT

Committee on Foreign Affairs: Subcommittee on Economic Policy, Trade and Environment held a hearing on Rewriting the Export Administration Act. Testimony was heard from Representatives Schumer and Thomas of California; and public witnesses.

UNITED STATES POLICY—FUTURE OF CUBA: THE CUBAN DEMOCRACY ACT, UNITED STATES TRAVEL TO CUBA, NEXT STEPS

Committee on Foreign Affairs: Subcommittee on Western Hemisphere Affairs, the Subcommittee on Economic Policy, Trade and Environment, and the Subcommittee on International Operations held a joint hearing on United States Policy and the Future of Cuba: The Cuban Democracy Act, United States Travel to Cuba, and Next Steps. Testimony was heard from Representative Lantos; Alexander Watson, Assistant Secretary, Inter-American Affairs, Department of State; R. Richard Newcomb, Office of Foreign Assets Control, Department of the Treasury; and public witnesses.

DRAFT REPORTS

Committee on Government Operations: Subcommittee on Legislation and National Security approved for full Committee action the following draft reports entitled: "Reimbursement of Defense Contractors' Environmental Cleanup Costs: Comprehensive Oversight Needed To Protect Taxpayers;" and "State Department Mismanagement of Overseas Embassies: Corrective Action Long Overdue."

ETHICS IN GOVERNMENT ACT; PRIVATE CLAIMS BILLS; REGULATORY FLEXIBILITY AMENDMENTS ACT

Committee on the Judiciary: Subcommittee on Administrative Law and Government Relations approved for full Committee action H.R. 1095, Ethics in Government Act Amendments of 1993.

The Subcommittee considered private claims bills.

The Subcommittee also held a hearing on H.R. 830, Regulatory Flexibility Amendments Act of 1993. Testimony was heard from Representatives Skelton and Ewing; Doris Freedman, Acting Chief Counsel for Advocacy, SBA; Jeffrey S. Lubbers, Research Director, Administrative Conference of the United States; and public witnesses.

OVERSIGHT—TERM LIMITS

Committee on the Judiciary: Subcommittee on Civil and Constitutional Rights held an oversight hearing on Term Limits for Members of the Senate and the House of Representatives. Testimony was heard from public witnesses.

PRIVATE IMMIGRATION BILLS

Committee on the Judiciary: Subcommittee on International Law, Immigration, and Refugees met and considered private immigration bills.

MISCELLANEOUS MEASURES

Committee on Merchant Marine and Fisheries: Ordered reported the following bills: H.R. 3402, amended, Fountain Darter Captive Propagation Research Act of 1993; H.R. 2457, amended, Winter Run Chinook Salmon Captive Broodstock Act of 1993; H.R. 3509, amended, to approve Governing International Fisheries Agreement; H.R. 3512, National Environmental Policy Act Administrative Reorganization Amendments of 1993; H.R. 3166, to authorize a foreign-built launch barge to transport an offshore drilling platform jacket in the coastwise trade of the United States; H.R. 3114, to authorize the Secretary of Transportation to issue a certificate of documentation with appropriate endorsement for employment in the coastwise trade of the United States for the vessel *Aboriginal*; and H.R. 3142, to authorize the Secretary of Transportation to issue a certificate of documentation with appropriate endorsement for employment in the coastwise trade of the United States for the vessel *Gusto*.

AIR SPACE REGULATION OVER NATIONAL PARK SYSTEM LANDS

Committee on Natural Resources: Subcommittee on National Parks, Forests, and Public Lands held a hearing on H.R. 1696, to provide for the regulation of the airspace over National Park System lands in the State of Hawaii by the Federal Aviation Administration and the National Park Service. Testimony was heard from Representative Mink; John T. Reynolds, Deputy Director, National Park Service, Department of the Interior; David R. Harrington, Acting Deputy Associate Administrator, Regulation and Certification, FAA, Department of Transportation; and public witnesses.

ADMINISTRATION'S HEALTH CARE REFORM PROPOSALS, HEALTH SECURITY ACT

Committee on Post Office and Civil Service: Held a hearing on the Administration's Health Care Reform Proposals, Health Security Act of 1993. Testimony was heard from Representatives Hoyer and Moran; and public witnesses.

NATIONAL INITIATIVES IN ENVIRONMENTAL TECHNOLOGIES—THE ENVIRONMENTAL TECHNOLOGIES ACT

Committee on Science, Space, and Technology: Subcommittee on Technology, Environment and Aviation held a hearing on National Initiatives in Environmental Technologies—The Environmental Technologies Act of 1993. Testimony was heard from public witnesses.

NATIONAL HEALTH CARE REFORM—VA ROLE

Committee on Veterans' Affairs: Subcommittee on Hospitals and Health Care held a hearing on the VA role under National Health Care Reform. Testimony was heard from representatives of veterans organizations; and public witnesses.

FINANCING PROVISIONS—ADMINISTRATION'S HEALTH SECURITY ACT AND OTHER HEALTH REFORM PROVISIONS

Committee on Ways and Means: Continued hearings on the financing provisions of the Administration's Health Security Act and Other Health Reform Provisions. Testimony was heard from Representatives Stark, Andrews of Texas, Payne of Virginia, Neal of North Carolina, Markey, Rogers, Durbin, Spratt, Coble, Visclosky, Lancaster, Clement, Reed, Clayton, Baesler, Barlow, Clyburn, Harman, Huffington, and Scott; Clyde Behney, Assistant Director, Health, Life Sciences, and the Environment Division, OTA; and public witnesses.

Hearings continue tomorrow.

Joint Meetings

CONGRESSIONAL REFORM

Joint Committee on the Organization of Congress: House members met to continue consideration of recommendations for proposed legislation to improve the operations of the legislative branch of the Federal Government, but did not complete action thereon, and will meet again tomorrow.

♦♦♦♦♦♦♦♦♦♦♦♦

Friday, November 19, 1993

Senate

Chamber Action

Routine Proceedings, pages 30567–30893

Measures Introduced: 49 bills and 8 resolutions were introduced, as follows: S. 1687–1735, S.J. Res. 154–157, S. Res. 170 and 171, and S. Con. Res. 54 and 55.

Pages 30719, 30792

Measures Reported: Reports were made as follows:

S. 1654, to make certain technical corrections, with an amendment. (S. Rept. No. 103–191)

S. 1288, to provide for the coordination and implementation of a national aquaculture policy for the private sector by the Secretary of Agriculture, to establish an aquaculture commercialization research program, with an amendment in the nature of a substitute. (S. Rept. No. 103–192)

S. 282, to provide Federal recognition of the Mowa Band of Choctaw Indians of Alabama. (S. Rept. No. 103–193)

S. 1345, to provide land-grant status for tribally controlled community colleges, tribally controlled postsecondary vocational institutions, the Institute of American Indian and Alaska Native Culture and Arts Development, Southwest Indian Polytechnic Institute, and Haskell Indian Junior College, with an amendment in the nature of a substitute. (S. Rept. No. 103–194)

S. 680, to provide for toy safety, with an amendment in the nature of a substitute. (S. Rept. No. 103–195)

S. 1432, to amend the Merchant Marine Act, 1936, to establish a National Commission To Ensure a Strong and Competitive United States Maritime Industry, with amendments. (S. Rept. No. 103–196)

S. 717, to amend the Egg Research and Consumer Information Act to modify the provisions governing the rate of assessment, to expand the exemption of egg producers from such Act, with an amendment in the nature of a substitute.

S. 994, to authorize the establishment of a fresh cut flowers and fresh cut greens promotion and consumer information program for the benefit of the floricultural industry and other persons, with an amendment in the nature of a substitute.

S. 1070, to provide that certain politically appointed Federal officers may not receive cash awards for a certain period during a Presidential election year, to prohibit cash awards to Executive Schedule officers, and for other purposes, with an amendment.

S. 1523, to reauthorize certain programs under the Stewart B. McKinney Homeless Assistance Act.

S. 1560, to establish the Social Security Administration as an independent agency.

Page 30718

Measures Passed:

Crime Control: By 95 yeas to 4 nays (Vote No. 384), Senate passed H.R. 3355, to amend the Omnibus Crime Control and Safe Streets Act of 1986 to allow grants to increase police presence, to expand and improve cooperative efforts between law enforcement agencies and members of the community to address crime and disorder problems, after striking all after the enacting clause and inserting in lieu thereof the text of S. 1607, Senate companion measure, as amended.

Page 30574

Senate insisted on its amendment, requested a conference with the House thereon, and the Chair was authorized to appoint conferees on the part of the Senate.

Page 30588

Subsequently, S. 1607 was indefinitely postponed.

Page 30588

Administrative Law Judge Corps Act: Senate passed S. 486, to reorganize the Federal administrative law judiciary, after agreeing to a committee amendment in the nature of a substitute, and the following amendments proposed thereto:

Page 30847

(1) Heflin Amendment No. 1222, to make certain technical corrections.

Page 30853

(2) Heflin (for Brown) Amendment No. 1223, to provide for certain reports by the Office of Management and

VOL 139 PT 24 JA 5 1993 — JA 25 1994 UMI

Budget, to limit authorization of appropriations for functions performed by the Administrative Law Judge Corps to the amount of expenditures for such functions in fiscal year 1993.

Page 30853

(3) Heflin (for Cohen) Amendment No. 1224, to provide for the removal and discipline of administrative law judges.

Page 30853

Repeal of Indian Laws: Senate passed S. 1501, to repeal certain provisions of law relating to trading with Indians.

Page 30865

Coastal Heritage Trail Route Authorization: Senate passed S. 1574, to authorize appropriations for the Coastal Heritage Trail route in the State of New Jersey.

Page 30865

Arbitration Extension: Senate passed S. 1732, to extend arbitration under the provision of chapter 44 of title 28, United States Code.

Page 30865

DOE National Competitiveness Technology Partnership Act: Senate passed S. 473, to promote the industrial competitiveness and economic growth of the United States by strengthening the linkages between the laboratories of the Department of Energy and the private sector and by supporting the development and application of technologies critical to the economic, scientific and technological competitiveness of the United States, after agreeing to a committee amendment in the nature of a substitute, and taking action on further amendments proposed thereto, as follows:

Page 30866

Adopted:

Ford (for Johnston) Amendment No. 1225, to clarify the appropriate mission areas for DOE laboratories, to strike section 7 relative to Information Infrastructure and Technology, to delete section 8 relative to the Commercialization of Atomic Vapor Laser Isotope Separation (AVLIS) technology, to conform the statutory ethics requirements affecting DOE employees to the Government-wide statutory ethics requirements, and to streamline the approval process for Cooperative Research and Development Agreements (CRADAS).

Page 30871

Federal Employees Clean Air Incentives Act: Senate passed H.R. 3318, to amend title 5, United States Code, to provide for the establishment of programs to encourage Federal employees to commute by means other than single-occupancy motor vehicles, clearing the measure for the President.

Page 30875

National Pearl Harbor Remembrance Day: Committee on the Judiciary was discharged from further consideration of S.J. Res. 140, to designate December 7, 1993, as "National Pearl Harbor Remembrance Day," and the resolution was then passed.

Page 30875

Commemorating Bombing of Pan Am Flight 103: Committee on the Judiciary was discharged from further consideration of S. Res. 164, expressing the sense of the Senate commemorating the bombing of Pan Am Flight 103, and the resolution was then agreed to.

Page 30875

National Good Teen Day: Committee on the Judiciary was discharged from further consideration of H.J. Res. 75, designating January 16, 1994, as "National Good Teen Day," and the resolution was then passed, clearing the measure for the President.

Page 30875

American Indian Agricultural Act: Senate passed H.R. 1425, to improve the management, productivity, and use of Indian agricultural lands, clearing the measure for the President.

Page 30876

Veterans Health Care: Committee on Veterans Affairs was discharged from further consideration of H.R. 2535, to amend title 38, United States Code, to provide additional authority for the Secretary of Veterans Affairs to provide health care for veterans of the Persian Gulf war, and the bill was then passed, after agreeing to the following amendment proposed thereto:

Page 30876

Ford (for Rockefeller) Amendment No. 1226, in the nature of a substitute.

Page 30876

Commending W. Graham Claytor, Jr.: Senate passed H.J. Res. 294, to express appreciation to W. Graham Claytor, Jr., for a lifetime of dedicated and inspired service to the Nation, clearing the measure for the President.

Page 30878

Flood Assistance: Committee on Environment and Public Works was discharged from further consideration of S. 1670, to improve hazard mitigation and relocation assistance in connection with flooding, and the bill was then passed.

Page 30878

Coup d'etat/Burundi: Senate agreed to S. Res. 160, expressing the sense of the Senate regarding the October 21, 1993, attempted coup d'etat in Burundi.

Page 30886

Foreign Treatment of U.S. Citizen: Senate agreed to S. Res. 162, relating to the treatment of Hugo Princz, a United States citizen, by the Federal Republic of Germany.

Page 30886

Iraqi Campaign Against Arabs: Senate agreed to S. Res. 167, expressing the sense of the Senate concerning the Iraqi Government's campaign against the Marsh Arabs of southern Iraq, after agreeing to committee amendments.

Page 30886

International Year of the World's Indigenous Peoples: Senate agreed to S. Con. Res. 44, to express the sense of the Congress concerning the International Year of the World's Indigenous peoples, after agreeing to committee amendments.

Page 30886

Arab League Boycott of Israel: Senate agreed to S. Con. Res. 50, concerning the Arab League boycott of Israel.

Page 30886

Authorizing Production of Senate Records: Senate agreed to S. Res. 171, to authorize the production of records by the Permanent Subcommittee on Investigations of the Committee on Governmental Affairs.

Page 30890

Brady Handgun Violence Prevention Act: Senate began consideration of S. 414, to amend title 18, United States Code, to require a waiting period before the purchase of a handgun, taking action on amendments proposed thereto, as follows:

Pages 30590, 30699

Pending:

(1) Mitchell/Dole Amendment No. 1218, in the nature of a substitute.

Page 30590

(2) By 54 yeas to 45 nays (Vote No. 385), Mitchell Amendment No. 1219 (to Amendment No. 1218), to strike the preemption language.

Page 30593

Rejected:

By 43 yeas to 56 nays (Vote No. 386), Metzenbaum Amendment No. 1220 (to Amendment No. 1218), to strike the sunset provision.

Page 30608

During consideration of this measure today, Senate also took the following action:

By 57 yeas to 42 nays (Vote No. 387), three-fifths of those Senators duly chosen and sworn, not having voted in the affirmative, Senate rejected a motion to close further debate on Amendment No. 1218, in the nature of a substitute.

Page 30620

By 57 yeas to 41 nays (Vote No. 390), three-fifths of those Senators duly chosen and sworn, not having voted in the affirmative, Senate again rejected a motion to close further debate on Amendment No. 1218, in the nature of a substitute.

Page 30703

NAFTA: Senate began consideration of H.R. 3450, to implement the North American Free-Trade Agreement.

Pages 30639, 30695

During consideration of this measure today, Senate took the following action:

By 73 yeas to 26 nays (Vote No. 389), upon appeal, Senate sustained the ruling of the Chair that Stevens Amendment No. 1221, to strike those provisions implementing the supplemental agreements of the North American Free-Trade Agreement Implementation Act, is prohibited under section 151 of the Trade Act of 1974, 19 U.S.C. 2191(d), and the amendment was ruled out of order.

Pages 30641

Senate will resume consideration of the bill on Saturday, November 20.

Higher Education Technical Amendments Act: Senate concurred in the amendment of the House to S. 1507, to make technical amendments to the Higher Education Amendments of 1992 and the Higher Education Act of 1965, with the following amendment proposed thereto:

Page 30879

Ford (for Kennedy) Amendment No. 1227, in the nature of a substitute.

Page 30886

Indian Tribal Justice Act—Conference Report: Senate agreed to the conference report on H.R. 1268, to assist the development of tribal judicial systems, clearing the measure for the President.

Page 30889

Executive Reports of a Committee: Senate received the following executive reports of a committee:

Report to accompany the Protocol to the International Convention for the Conservation of Atlantic Tunas (ICCAT) (Treaty Doc. No. 103–4) (Exec. Rept. No. 103–24)

Report to accompany the Amendment to the Montreal Protocol on Substances that Deplete the Ozone Layer. (Treaty Doc. No. 103–9) (Exec. Rept. No. 103–25)

Removal of Injunction of Secrecy: The injunction of secrecy was removed from the following treaty: The Convention on Biological Diversity (Treaty Doc. No. 103–20).

The treaty was transmitted to the Senate on Friday, November 19, 1993, considered as having been read for the first time, and referred, with accompanying papers, to the Committee on Foreign Relations and ordered to be printed.

Messages From the President: Senate received the following messages from the President of the United States:

Transmitting a report on an agreement with the Russian Federation relative to the Agreement on Mutual Fisheries Relations; which was referred jointly, pursuant to 16 U.S.C. 1823(b), Public Law 94–265, to the Committee on Commerce, Science and Transportation, and to the Committee on Foreign Relations. (PM–72).

Page 30717

Transmitting four new and two revised deferrals of budget authority; referred to the Committee on Appropriations, the Committee on Budget, the Committee on

VOL 139 PT 24 JA 5 1993 — JA 25 1994 UMI

Foreign Relations, and the Committee on Environment and Public Works. (PM–73).

Page 30717

Nominations Confirmed: Senate confirmed the following nominations:

Janet Ann Napolitano, of Arizona, to be United States Attorney for the District of Arizona for the term of 4 years.

Page 30620

During consideration of this nomination today, Senate took the following action:

By 72 yeas to 26 nays (Vote No. 388), three-fifths of those Senators duly chosen and sworn having voted in the affirmative, Senate agreed to close further debate on the nomination of Ms. Napolitano.

Page 30620

Jo Ann Harris, of New York, to be an Assistant Attorney General.

Jennifer Anne Hillman, of the District of Columbia, for the rank of Ambassador during her tenure of service as Chief Textile Negotiator.

John Chrystal, of Iowa, to be a Member of the Board of Directors of the Overseas Private Investment Corporation for a term expiring December 17, 1994.

John Joseph Kelly, of New Mexico, to be United States Attorney for the District of New Mexico for the term of 4 years.

Gerald Mann Stern, of California, to be Special Counsel, Financial Institutions Fraud Unit, Department of Justice.

Harold Varmus, of California, to be Director of the National Institutes of Health.

Robert S. Gelbard, of Washington, to be Assistant Secretary of State for International Narcotics Matters.

Kendall Brindley Coffey, of Florida, to be United States Attorney for the Southern District of Florida for the term of 4 years.

Sherry Scheel Matteucci, of Montana, to be United States Attorney for the District of Montana for the term of 4 years.

John David Holum, of South Dakota, to be Director of the United States Arms Control and Disarmament Agency.

Mark L. Schneider, of California, to be an Assistant Administrator of the Agency for International Development.

Olivia A. Golden, of the District of Columbia, to be Commissioner on Children, Youth, and Families, Department of Health and Human Services.

Alan D. Bersin, of California, to be United States Attorney for the Southern District of California for the term of 4 years.

James Burton Burns, of Illinois, to be United States Attorney for the Northern District of Illinois for the term of 4 years.

Joseph Leslie Famularo, of Kentucky, to be United States Attorney for the Eastern District of Kentucky for the term of 4 years.

Walter Charles Grace, of Illinois, to be United States Attorney for the Southern District of Illinois for the term of 4 years.

George J. Kourpias, of Maryland, to be a Member of the Board of Directors of the Overseas Private Investment Corporation for a term expiring December 17, 1994.

Anthony A. Williams, of Connecticut, to be Chief Financial Officer, Department of Agriculture.

Magdalena G. Jacobsen, of Oregon, to be a Member of the National Mediation Board for the term expiring July 1, 1996.

Preston M. Taylor, Jr., of New Jersey, to be Assistant Secretary of Labor for Veterans' Employment and Training.

Loretta Collins Argrett, of Maryland, to be an Assistant Attorney General.

Lottie Lee Shackelford, of Arkansas, to be a Member of the Board of Directors of the Overseas Private Investment Corporation for a term expiring December 17, 1995.

Brian J. Donnelly, of Massachusetts, to be an Alternate Representative of the United States of America to the Forty-eighth Session of the General Assembly of the United Nations.

L. Ronald Scheman, of the District of Columbia, to be United States Executive Director of the Inter-American Development Bank for a term of 3 years.

M. Douglas Stafford, of New York, to be an Assistant Administrator of the Agency for International Development.

Patrick Michael Patterson, of Florida, to be United States Attorney for the Northern District of Florida for the term of 4 years.

Katrina Campbell Pflaumer, of Washington, to be United States Attorney for the Western District of Washington for the term of 4 years.

Charles Joseph Stevens, of California, to be United States Attorney for the Eastern District of California for the term of 4 years.

Steven Kelman, of Massachusetts, to be Administrator for Federal Procurement Policy.

Larry E. Byrne, of Virginia, to be an Assistant Administrator of the Agency for International Development.

Grant B. Buntrock, of South Dakota, to be a Member of the Board of Directors of the Commodity Credit Corporation.

Donald Kenneth Stern, of Massachusetts, to be United States Attorney for the District of Massachusetts for the term of 4 years.

Joe Robert Reeder, of Texas, to be Under Secretary of the Army.

Togo Dennis West, Jr., of the District of Columbia, to be Secretary of the Army.

Richard Danzig, of the District of Columbia, to be Under Secretary of the Navy.

John E. Tull, Jr., of Arkansas, to be a Commissioner of the Commodity Futures Trading Commission for the term expiring April 13, 1998.

Christine Ervin, of Oregon, to be an Assistant Secretary of Energy (Energy Efficiency and Renewable Energy).

Barbara Pedersen Holum, of Maryland, to be a Commissioner of the Commodity Futures Trading Commission for the term expiring April 13, 1997.

Wally B. Beyer, of North Dakota, to be Administrator of the Rural Electrification Administration for a term of 10 years.

Stuart George Moldaw, of California, to be an Alternate Representative of the United States of America to the Forty-eighth Session of the General Assembly of the United Nations.

Michael V. Dunn, of Iowa, to be Administrator of the Farmers Home Administration.

Karin Lissakers, of New York, to be United States Executive Director of the International Monetary Fund for a term of 2 years.

5 Air Force nominations in the rank of general.

31 Army nominations in the rank of general.

3 Navy nominations in the rank of admiral.

Routine lists in the Air Force, Marine Corps, Navy.

Page 30895

Nominations Received: Senate received the following nominations:

Linda Hall Daschle, of South Dakota, to be Deputy Administrator of the Federal Aviation Administration.

Rebecca Aline Betts, of West Virginia, to be United States Attorney for the Southern District of West Virginia for the term of 4 years.

Robert Charles Bundy, of Alaska, to be United States Attorney for the District of Alaska for the term of 4 years.

Larry Herbert Colleton, of Florida, to be United States Attorney for the Middle District of Florida for the term of 4 years.

Harry Donival Dixon, Jr., of Georgia, to be United States Attorney for the Southern District of Georgia for the term of 4 years.

Lezin Joseph Hymel, Jr., of Louisiana, to be United States Attorney for the Middle District of Louisiana for the term of 4 years.

David Lee Lillehaug, of Minnesota, to be United States Attorney for the District of Minnesota for the term of 4 years.

Kenneth Ray Oden, of Texas, to be United States Attorney for the Western District of Texas for the term of 4 years.

Daniel J. Horgan, of Florida, to be United States Marshal for the Southern District of Florida for the term of 4 years.

Patrick J. Wilkerson, of Oklahoma, to be United States Marshal for the Western District of Oklahoma for the term of 4 years.

Shirley Sachi Sagawa, of Virginia, to be a Managing Director of the Corporation for National and Community Service.

George W. Haley, of Maryland, to be a Commissioner of the Postal Rate Commission for the term expiring October 14, 1998.

Michael A. Ponsor, of Massachusetts, to be United States District Judge for the District of Massachusetts.

Michael J. Davis, of Minnesota, to be United States District Judge for the District of Minnesota.

Lesley Brooks Wells, of Ohio, to be United States District Judge for the Northern District of Ohio.

Ancer L. Haggerty, of Oregon, to be United States District Judge for the District of Oregon.

Marjorie O. Rendell, of Pennsylvania, to be United States District Judge for the Eastern District of Pennsylvania.

Samuel Frederick Biery, Jr., of Texas, to be United States District Judge for the Western District of Texas.

W. Royal Furgeson, Jr., of Texas, to be United States District Judge for the Western District of Texas.

Orlando L. Garcia, of Texas, to be United States District Judge for the Western District of Texas.

John H. Hannah, Jr., of Texas, to be United States District Judge for the Eastern District of Texas.

Janis Graham Jack, of Texas, to be United States District Judge for the Southern District of Texas.

Franklin D. Burgess, of Washington, to be United States District Judge for the Western District of Washington.

James Lamar Wiggins, of Georgia, to be United States Attorney for the Middle District of Georgia for the term of 4 years.

Paul Michael Gagnon, of New Hampshire, to be United States Attorney for the District of New Hampshire for the term of 4 years.

Mark Timothy Calloway, of North Carolina, to be United States Attorney for the Western District of North Carolina for the term of 4 years.

Walter Clinton Holton, Jr., of North Carolina, to be United States Attorney for the Middle District of North Carolina for the term of 4 years.

Kristine Olson Rogers, of Oregon, to be United States Attorney for the District of Oregon for the term of 4 years.

James Douglas, Jr., of Michigan, to be United States Marshal for the Eastern District of Michigan for the term of 4 years.

William Stephen Strizich, of Montana, to be United States Marshal for the District of Montana for the term of 4 years.

69–059 O—98 Vol. 139 (Pt. 24) 23

VOL 139 PT 24 JA 5 1993 — JA 25 1994 UMI

Terrence Edward Delaney, of Illinois, to be United States Marshal for the Southern District of Illinois for the term of 4 years.

Mary Lucille Jordan, of Maryland, to be a Member of the Federal Mine Safety and Health Review Commission for the remainder of the term expiring August 30, 1996.

Robert H. Pelletreau, Jr., of Connecticut, to be an Assistant Secretary of State.

Peter S. Knight, of the District of Columbia, to be a Member of the Board of Directors of the Communications Satellite Corporation until the date of the annual meeting of the Corporation in 1996.

Routine lists in the Army, Navy.

Page 30893

Messages From the President: Pages 30717, 30864

Messages From the House: Page 30717

Measures Read First Time: Page 30717

Communications: Page 30718

Executive Reports of Committees: Page 30718

Statements on Introduced Bills: Page 30719

Additional Cosponsors: Page 30790

Amendments Submitted: Page 30794

Notices of Hearings: Page 30810

Authority for Committees: Page 30810

Additional Statements: Page 30811

Text of S. 1685 and S. 1299, as Previously Passed: Page 30830

Record Votes: Seven record votes were taken today. (Total–390)

Pages 30588, 30608, 30613, 30620, 30639, 30653, 30703

Recess: Senate convened at 9:15 a.m., and recessed on Saturday, November 20, at 12:17 a.m., to reconvene at 10:15 a.m., the same day. (For Senate's program, see the remarks of the Majority Leader in today's Record on page 30893.)

Committee Meetings

NOMINATION

Committee on Armed Services: Committee held hearings on the nomination of Morton H. Halperin, of the District of Columbia, to be Assistant Secretary of Defense for Democracy and Peacekeeping, where the nominee, who was introduced by Senators Boren, Hatfield, and Biden, testified and answered questions in his own behalf.

Hearings were recessed subject to call.

NORTH KOREA

Committee on Armed Services: Committee met in closed session to receive a briefing on United States policy toward North Korea from officials of the Departments of Defense and State.

NOMINATION

Committee on Energy and Natural Resources: Committee ordered favorably reported the nomination of Christine Ervin, of Oregon, to be an Assistant Secretary of Energy (Energy Efficiency and Renewable Energy).

BUSINESS MEETING

Committee on Finance: Committee ordered favorably reported the following business items:

The nomination of Olivia A. Golden, of the District of Columbia, to be Commissioner on Children, Youth, and Families, Department of Health and Human Services; and

S. 1560, to establish the Social Security Administration as an independent agency.

NORTH KOREA

Committee on Foreign Relations: Subcommittee on East Asian and Pacific Affairs met in closed session to receive a briefing on North Korea's intransigence on the nuclear inspection issue from Robert L. Gallucci, Assistant Secretary of State for Political-Military Affairs.

NOMINATION

Committee on Governmental Affairs: Committee concluded hearings on the nomination of Einar V. Dyhrkopp, of Illinois, to be a Governor of the United States Postal Service, after the nominee, who was introduced by Senators Simon and Moseley-Braun, testified and answered questions in his own behalf.

NOMINATION

Committee on Veterans' Affairs: Committee ordered favorably reported the nomination of Preston M. Taylor, Jr., of New Jersey, to be Assistant Secretary of Labor for Veterans' Employment and Training.

Prior to this action, the committee concluded hearings on the nomination of Mr. Taylor, after the nominee, who was introduced by Senators Bradley and Lautenberg, testified and answered questions in his own behalf.

INDIAN FISH AND WILDLIFE RESOURCES MANAGEMENT

Committee on Indian Affairs: Committee concluded hearings on S. 1526, authorizing funds to protect and enhance Indian fish and wildlife resources, after receiving testimony from Patrick A. Hayes, Director, Office of Trust Responsibilities, Bureau of Indian Affairs, Department of the Interior; South Dakota Chief Deputy Attorney General Larry Long, Pierre; Michael T. Pablo, Confederated Salish and Kootenai Tribes of the Flathead Nation, Pablo, Montana; Delvis Heath, Confederated Tribes of the Warm Springs Reservation of Oregon, Warm Springs; Bill Frank, Jr., Northwest Indian Fisheries Commission, Olympia, Washington; John Platt, Columbia River Intertribal Fish Commission, Portland, Oregon; Faith McGruther, Chippewa-Ottawa Treaty Fishery Management Authority, Sault Ste. Marie, Michigan; James H. Schlender, Great Lakes Indian Fish and Wildlife Commission, Odanah, Wisconsin; Mark Heckert, Intertribal Bison Cooperative, Eagle Butte, South Dakota; Raymond B. Hitchcock, Minnesota Department of Natural Resources, St. Paul; and R. Max Peterson, International Association of Fish and Wildlife Agencies, and Anthony J. Fedler, Sport Fishing Institute, both of Washington, D.C.

House of Representatives

Chamber Action

Bills Introduced: 35 public bills, H.R. 3545–3579; and 5 resolutions, H.J. Res. 297–298, H. Con. Res. 183–184, and H. Res. 318 were introduced.

Page 30563

Reports Filed: Reports were filed as follows:

H.R. 3505, to amend the Developmental Disabilities Assistance and Bill of Rights Act to modify certain provisions relating to Federal assistance for priority area activities for individuals with developmental disabilities, protection and advocacy of individual rights, university affiliated programs, and projects of national significance, amended (H. Rept. 103–378, filed on November 18);

H.R. 3216, to amend the Comprehensive Drug Abuse Prevention and Control Act of 1970 to control the diversion of certain chemicals used in the illicit production of controlled substances such as methcathinine and methamphetamine (H. Rept. 103–379, Pt. I, filed on November 18);

Conference report on S. 714, to provide funding for the resolution of failed savings associations (H. Rept. 103–380);

H.R. 3514, to clarify the regulatory oversight exercised by the Rural Electrification Administration with respect to certain electric borrowers (H. Rept. 103–381);

H.R. 3509, to approve a Governing International Fisheries Agreement, amended (H. Rept. 103–382);

Conference report on H.R. 1268, to assist the development of tribal judicial systems (H. Rept. 103–383);

H. Res. 316, providing for the consideration of H.R. 51, to provide for the admission of the State of New Columbia into the Union (H. Rept. 103–384);

H. Res. 317, waiving points of order against the conference report to accompany S. 714, to provide funding for the resolution of failed savings associations (H. Rept. 103–385); and

H.R. 3545, to amend title 5, United States Code, to eliminate certain restrictions on employee training; to provide temporary authority to agencies relating to voluntary separation incentive payments (H. Rept. 103–386).

Pages 30422, 30522, 30563

Speaker Pro Tempore: Read a letter from the Speaker wherein he designates Representative Gephardt to act as Speaker pro tempore for today.

Page 30421

Journal: By a yea-and-nay vote of 238 yeas to 150 nays, Roll No. 583, the House approved the Journal of Thursday, November 18.

Page 30421

Legislative Program: The Majority Leader announced the program for the remainder of the session. Agreed that the House will meet at 2 p.m. on Sunday, November 21.

Page 30437

Democracy in South Africa: House passed H.R. 3225, to support the transition to nonracial democracy in South Africa.

Page 30444

Agreed to the Johnston of Florida amendment in the nature of a substitute.

Page 30446

Presidential Message: Read a message from the President wherein he transmits an Agreement Between the Government of the United States and the Government of the Russian Federation Amending and Extending the Agreement on Mutual Fisheries Relations—referred to the Committee on Merchant Marines and Fisheries and ordered printed (H. Doc. No. 103–172).

Page 30452

Youth Offenders: By a recorded vote of 336 ayes to 82 noes, Roll No. 590, the House passed H.R. 3351, to amend the Omnibus Crime Control and Safe Streets Act of 1968 to allow grants for the purpose of developing alternative methods of punishment for young offenders to traditional forms of incarceration and probation.

Page 30461

Rejected the Sensenbrenner motion to recommit the bill to the Committee on the Judiciary with instructions that the bill be reported back forthwith containing an amendment requiring that 90 percent of the funds authorized be used to fund boot camp programs (rejected by a recorded vote of 177 ayes to 243 noes, Roll No. 589).

Page 30517

Agreed to the committee amendment in the nature of a substitute, as amended.

Page 30478

Agreed To:

The Hughes amendment that provides that grants may be used for aftercare programs for young offenders;

Page 30471

The Lowey amendment that clarifies that alternative punishment programs should include education and job training activities similar to the Job Corps; and

Page 30471

The Machtley amendment, as modified, that requires States and local governments to set the following policies or laws in order to receive funds: one which punishes any

VOL 139 PT 24 JA 5 1993 — JA 25 1994 UMI

student caught with a firearm with the loss of drivers license privileges and suspension from school for at least 10 days; one which bans handguns and other weapons within 100 yards of a school; and one which requires mandatory sentences for gun-related crimes at school or within 100 yards of a school.

Page 30472

Rejected the McCollum amendment that sought to limit the programs to persons younger than 18 (rejected by a recorded vote of 201 ayes to 228 noes, Roll No. 585).

Page 30475

By a recorded vote of 251 ayes to 172 noeoes, Roll No. 587, agreed to the Brooks motion to table the appeal of the decision of the Chair that the McCollum motion to recommit was not in order. The McCollum motion sought to recommit the bill to the Committee on the Judiciary with instructions that the bill be reported back forthwith containing an amendment establishing a regional prison system; and

Page 30514

By a recorded vote of 246 ayes to 171 noes, Roll No. 588, agreed to the Brooks motion to table the appeal of the decision of the Chair that the McCollum motion to recommit was not in order. The McCollum motion sought to recommit the bill to the Committee on the Judiciary with instructions that the bill be reported back forthwith containing an amendment establishing a national Task Force on Counter-Terrorism.

Page 30516

H. Res. 314, the rule under which the bill was considered, was agreed to earlier by a yea-and-nay vote of 238 yeas to 179 nays, Roll No. 584.

Page 30453

Patent and Trademark Office Authorization: House agreed to the Senate amendment, with amendments, to H.R. 2632, to authorize appropriations for the Patent and Trademark Office in the Department of Commerce for fiscal year 1994—returning the measure to the Senate.

Page 30520

Supensions: It was made in order for the Speaker to entertain motions to suspend the rules and pass the following measures on Saturday, November 20: H.R. 1133, Violence Against Women; H.R. 324, Crimes Against Children Registration Act; H.R. 3378, International Parental Kidnapping; H.R. 3098, Youth Handgun Safety; H.R. 1237, National Child Protection Act; H.R. 783, Nationality and Naturalization Act; H.R. 897, Copyright Reform Act; H.R. 3515, Omnibus Agriculture Research and Promotion Improvement Act; H.R. 2811, National Oceanic and Atmospheric Administration Atmospheric and Satellite Program Authorization; H.R. 1994, Environmental Research and Development and Demonstration Authorization Act; H.R. 3512, The National Environmental Policy Act Administrative Reorganization Amendments; H.R. 3402, The Fountain Darter Captive Propagation Research Act of 1993; H.R. 2457, The Winter Run Chinook Salmon Captive Broodstock Act of 1993; H.R. 3509, The Governing International Fisheries Agreement Between the United States and Russia; H.R. 58, The Merchant Marine Memorial Enhancement Act of 1993; H.R. 1250, The United States Flag Passenger Vessel Act of 1993; H.R. 3474, Community Development Banking and Financial Institutions Act of 1993; H.R. 2960, Amendments to the Competitiveness Policy Council Act; H.R. ——, Coin Bill; H.R. 3505, Developmental Disabilities Reauthorization; H.R. 3216, Domestic Chemical Diversion Control Act; H. Con. Res. 131, Regarding Sudan; and H. Con. Res. 175, Anti-Boycott Resolution.

Page 30521

Rural Electrification Administration: House passed to clarify the regulatory oversight exercised by the Rural Electrification Administration with respect to certain electric borrowers.

Page 30521

Tribal Judicial Systems: House agreed to the conference report on H.R. 1268, to assist the development of tribal judicial systems—clearing the measure for Senate action.

Page 30522

W. Graham Claytor, Jr. Appreciation: House passed H.J. Res. 294, to express appreciation to W. Graham Claytor, Jr., for a lifetime of dedicated and inspired service to the Nation.

Page 30526

Presidential Message—Budget Deferrals: Read a message from the President wherein he reports four new and two revised deferrals of budget authority—referred to the Committee on Appropriations and ordered printed (H. Doc. No. 103–173).

Page 30527

Referrals: One Senate-passed measure was referred to the appropriate House committee.

Quorum Calls—Votes: Two yea-and-nay votes and six recorded votes developed during the proceedings of the House today and appear on pages 30421, 30461, 30478, 30513, 30515, 30517, 30518, 30519. There were no quorum calls.

Adjournment: Met at 10 a.m. and adjourned at 8:32 p.m.

Committee Meetings

MIDWEST FLOOD—CONDITION OF AGRICULTURAL LAND DAMAGED

Committee on Agriculture: Subcommittee on General Farm Commodities and the Subcommittee on Environment, Credit, and Rural Development held a joint hearing to review the condition of agricultural land damaged by the Midwest flood. Testimony was heard from Representative Durbin; Jeffrey R. Vonk, Soil Conservation Service, USDA; Kyle Vickers, Deputy Director, Department of Agriculture, USDA.

CLASSIFIED BRIEFING

Committee on Armed Services: Subcommittee on Oversight and Investigations met in executive session to receive a classified briefing on the use of chemical weapons in the Persian Gulf war. The Subcommittee was briefed by departmental witnesses.

CONSUMER REPORTING REFORM ACT

Committee on Banking, Finance and Urban Affairs: Subcommittee on Consumer Credit and Insurance approved for full Committee action amended H.R. 1015, Consumer Reporting Reform Act of 1993.

FEDERAL HOME LOAN MORTGAGE CORPORATION AND THE FEDERAL NATIONAL MORTGAGE ASSOCIATION

Committee on Banking, Finance and Urban Affairs: Subcommittee on Housing and Community Development held a hearing regarding issues related to the Federal Home Loan Mortgage Corporation and the Federal National Mortgage Association. Testimony was heard from Leland C. Brendsel, Chairman and Chief Executive Officer, Federal Home Loan Mortgage Corporation; and James A. Johnson, Chairman and Chief Executive Officer, Federal National Mortgage Association.

FAIR TRADE IN FINANCIAL SERVICES

Committee on Banking, Finance and Urban Affairs: Subcommittee on International Development, Finance, Trade and Monetary Policy approved for full Committee action H.R. 3248, to provide for fair trade in financial services.

IMPACT OF HEALTH CARE REFORM ON MEDICARE BENEFICIARIES AND OTHER LOW INCOME PEOPLE

Committee on Energy and Commerce: Subcommittee on Health and the Environment held a hearing on the impact of health care reform on Medicaid beneficiaries and other low-income people. Testimony was heard from Bruce Vladeck, Administrator, Health Care Financing Administration, Department of Health and Human Services; and public witnesses.

TRACK SAFETY ISSUES

Committee on Energy and Commerce: Subcommittee on Transportation and Hazardous Materials held a hearing relating to issues of Track Safety. Testimony was heard from Jolene M. Molitoris, Administrator, Federal Railroad Administration, Department of Transportation; Robert Lauby, Chief, Railroad Division, Office of Surface Transportation Safety, National Transportation Safety Board; and public witnesses.

NATIONAL NARCOTICS LEADERSHIP ACT AMENDMENTS ACT; DRAFT REPORTS

Committee on Government Operations: Ordered reported amended H.R. 1926, National Narcotics Leadership Act Amendments Act of 1993.

The Committee also approved the following draft reports; "Reimbursement of Defense Contractor's Environmental Cleanup Costs: Comprehensive Oversight Needed to Protect Taxpayers;" "State Department Mismanagement of Overseas Embassies: Corrective Action Long Overdue;" "Bank Regulation and Bank Lending to Small Business;" and "North American Free-Trade Agreement (NAFTA) Rules of Origin and Enforcement Issues."

WELFARE HOTELS: A WASTE OF FEDERAL DOLLARS

Committee on Government Operations: Subcommittee on Employment, Housing, and Aviation held a hearing on Welfare Hotels: A Waste of Federal Dollars. Testimony was heard from Mary Jo Bane, Assistant Secretary, Children and Families Department of Health and Human Services; Andrew Cuomo, Assistant Secretary, Community Planning and Development, Department of Housing and Urban Development; Michael Dowling, Commissioner, Department of Social Services, State of New York; Larry Lockhart, Associate Commissioner, Department of Social Services, State of New Jersey; and public witnesses.

MEAT AND POULTRY INSPECTION PROGRESS

Committee on Government Operations: Subcommittee on Human Resources and Intergovernmental Relations continued hearings on Reinventing the Federal Food Safety System USDA's Progress in Reforming Meat and Poultry Inspection. Testimony was heard from Representative Torricelli; Eugene Branstool, Assistant Secretary, Marketing and Inspection Services, USDA.

NEW COLUMBIA ADMISSION ACT

Committee on Rules: By a recorded vote of 6–4, granted a rule providing 3 hours of debate on H.R. 51, New Columbia Admission Act. The rule makes in order the District of Columbia Committee amendment in the nature of a substitute now printed in the bill, as modified by the amendment printed in part 1 of the report to accompany the rule, as an original bill for the purpose of amendment. The substitute, as modified, shall be considered as read. All points of order are waived against the substitute, as modified. The rule provides that no amendment to the substitute, as modified, and no other amendment to the bill shall be in order. Finally, the rule provides one motion to recommit with or without instructions. Testimony was heard from Chairman Stark and Representative Bliley.

CONFERENCE REPORT—RTC COMPLETION ACT

Committee on Rules: Granted a rule waiving all points of order against the conference report to accompany S. 714,

VOL 139 PT 24 JA 5 1993 — JA 25 1994 UMI

Resolution Trust Corporation Completion Act, and against its consideration. The conference report shall be considered as read. Testimony was heard from Chairman Gonzalez and Representatives Neal of North Carolina and Leach.

GOVERNMENT REFORM AND SAVINGS ACT

Committee on Rules: Heard testimony from Representatives Hughes, Conyers, Barlow, Ackerman, Mineta, Wise, Traficant, Hall of Texas, Frank, Obey, Maloney, Smith of Michigan, Saxton, Goodling, McCandless, Schiff, Horn, Kingston, Stearns, Zimmer, Thomas of California, Ramstad, King, Morella, Molinari, Duncan, Collins of Georgia, Walker, Archer, and Porter, but no action was taken on H.R. 3400, Government Reform and Savings Act of 1993.

SBA'S DISASTER PROGRAM—IMPLEMENTATION EFFORTS

Committee on Small Business: Held a hearing on SBA's Disaster Program and Implementation Efforts. Testimony was heard from Bernard Kulik, Assistant Administrator, Disaster Assistance, SBA; Richard W. Krimm, Acting Associate Director, State and Local Programs, FEMA; Brig. Gen. Harold M. Thompson, Deputy Adjutant General, State of Iowa; and a public witness.

FINANCING—ADMINISTRATION'S HEALTH SECURITY ACT AND OTHER HEALTH REFORM PROVISIONS

Committee on Ways and Means: Continued hearings on the financing provisions of the Administration's Health Security Act and Other Health Reform Provisions. Testimony was heard from Anne Meagher Northup, member, House of Representatives, State of Kentucky; and public witnesses.

Joint Meetings

TRIBAL JUDICIAL SYSTEM

Conferees: On Thursday, November 18, agreed to file a conference report on the Senate- and House-passed versions of H.R. 1268, to assist the development of tribal judicial systems.

CONGRESSIONAL REFORM

Joint Committee on the Organization of Congress: House members continued consideration of recommendations for proposed legislation to improve the operations of the legislative branch of the Federal Government, but did not complete action thereon, and will meet again on Sunday, November 21.

Saturday, November 20, 1993

Senate

Chamber Action

Routine Proceedings, pages 30925–31232

Measures Introduced: 33 bills and 3 resolutions were introduced, as follows: S. 1736–1768, S.J. Res. 158, and S. Res. 172 and 173.

Pages 31045, 31158

Measures Reported: Reports were made as follows:

S. 431, An Act to amend the Motor Vehicle Information and Cost Savings Act to provide for vehicle damage disclosure and consumer protection, with amendments. (S. Rept. No. 103–197)

S. 1052, to authorize appropriations for fiscal years 1994 and 1995 for the Coast Guard, with an amendment in the nature of a substitute. (S. Rept. No. 103–198)

S. 738, to promote the implementation of programs to improve the traffic safety performance of high risk drivers, with an amendment in the nature of a substitute. (S. Rept. No. 103–199)

S. 1569, to amend the Public Health Service Act to establish, reauthorize and revise provisions to improve the health of individuals from disadvantaged backgrounds, with an amendment in the nature of a substitute. (S. Rept. No. 103–200)

S. 1126, to improve the conservation and management of interjurisdictional fisheries along the Atlantic coast by providing for greater cooperation among the States in implementing conservation and management programs, and for other purposes, with an amendment in the nature of a substitute. (S. Rept. No. 103–201)

S. 1458, to amend the Federal Aviation Act of 1958 to establish time limitations on certain civil actions against aircraft manufacturers. (S. Rept. No. 103–202)

S. 687, to regulate interstate commerce by providing for a uniform product liability law. (S. Rept. No. 103–203)

Page 31045

Measures Passed:

NAFTA: By 61 yeas to 38 nays (Vote No. 395), Senate passed H.R. 3450, to implement the North American Free-Trade Agreement, clearing the measure for the President.

Pages 30925, 31028, 31036, 31040

Brady Handgun Violence Prevention Act: By 63 yeas to 36 nays (Vote No. 394), Senate passed H.R. 1025, to provide for a waiting period before the purchase of a handgun, and for the establishment of a national instant criminal background check system to be contacted by firearms dealers before the transfer of any firearm, after striking all after the enacting clause and inserting in lieu thereof the text of S. 414, Senate companion measure, after agreeing to the following amendment proposed thereto:

Page 31037

Mitchell/Dole Modified Amendment No. 1218, in the nature of a substitute, as amended.

Page 31038

Senate insisted on its amendment, requested a conference with the House thereon, and the Chair appointed the following conferees: Senators Biden, Kennedy, Metzenbaum, Hatch, and Craig.

Page 31041

Subsequently, S. 414 was indefinitely postponed.

Page 31039

Forest Service Early-Out Authority: Senate passed S. 1761, to provide early out authority for Forest Service Employees.

Page 31188

Libya Compliance: Senate agreed to S. Res. 165, to state the sense of the Senate with respect to the compliance of Libya with United Nations Security Council Resolutions.

Page 31189

Investment Adviser Oversight Act: Senate passed S. 423, to provide for recovery of costs of supervision and regulation of investment advisers and their activities, after agreeing to committee amendments.

Page 31189

Immigration and Nationality Technical Changes: Senate passed H.R. 783, to amend title III of the Immigration and Nationality Act to make changes in the laws relating to nationality and naturalization, after agreeing to the following amendment proposed thereto:

Page 31190

Ford (for Kennedy/Simpson) Amendment No. 1229, in the nature of a substitute.

Page 31191

Copyright Royalty Tribunal Reform Act: Senate passed H.R. 2840, to amend title 17, United States Code, to establish copyright arbitration royalty panels to replace the Copyright Royalty Tribunal, after agreeing to the following amendment proposed thereto:

Page 31192

Ford (for DeConcini/Stevens) Amendment No. 1230, in the nature of a substitute.

Page 31192

Naval Vessel Leasing: Senate passed H.R. 3471, to authorize the leasing of naval vessels to certain foreign countries, clearing the measure for the President.

Page 31193

International Parental Kidnapping: Senate passed H.R. 3378, to amend title 18, United States Code, with respect to parental kidnapping, clearing the measure for the President.

Page 31193

Criminal Background Check/Child Care Providers: Senate passed H.R. 1237, to establish procedures for national criminal background checks for child care providers, clearing the measure for the President.

Page 31194

Egg Research and Consumer Information Act Amendments: Senate passed S. 717, to amend the Egg Research and Consumer Information Act to modify the provisions governing the rate of assessment, to expand the exemption of egg producers from such Act, after agreeing to a committee amendment in the nature of a substitute, and the following amendment proposed thereto:

Page 31195

Ford (for Pryor) Amendment No. 1231, to strengthen the research component of the egg research and promotion program.

Page 31196

Dietary Supplement Regulation Moratorium: Senate passed S. 1762, to amend the Nutrition Labeling and Education Act of 1990 to impose a moratorium with respect to issuance of regulations on dietary supplements.

Page 31196

Aleutian/Pribilof Islands Restitution: Committee on Governmental Affairs was discharged from further consideration of S. 1457, to amend the Aleutian and Pribilof Islands Restitution Act to increase authorization for appropriation to compensate Aleut villages for church property lost, damaged, or destroyed during World War II, and the bill was then passed.

Page 31197

Fresh Cut Flower Promotion Act: Senate passed S. 994, to authorize the establishment of a fresh cut flowers and fresh greens promotion and consumer information program for the benefit of the floricultural industry and other persons, after agreeing to a committee amendment in the nature of a substitute, and the following amendment proposed thereto:

Page 31197

Ford (for Leahy) Amendment No. 1232, of a technical nature.

Page 31203

High Risk Drivers Act: Senate passed S. 738, to promote the implementation of programs to improve the traffic safety performance of high risk drivers, after agreeing to a committee amendment in the nature of a substitute.

Page 31203

Lower Mississippi Delta: Senate passed S. 991, to direct the Secretary of the Interior and the Secretary of Energy to undertake initiatives to address certain needs in the Lower Mississippi Delta Region, after agreeing to a committee amendment in the nature of a substitute.

Page 31208

Liberty Ships Memorial Act: Senate passed S. 1763, to authorize the Secretary of Transportation to convey vessels in the National Defense Reserve Fleet to certain nonprofit organizations.

Page 31214

VOL 139 PT 24 JA 5 1993 — JA 25 1994 UMI

Truck Safety/NAFTA: Committee on Finance was discharged from further consideration of S. Con. Res. 36, expressing the sense of the Congress on the importance of truck safety standards to the implementation of NAFTA, and the resolution was then agreed to.

Page 31214

Child Safety Protection: Committee on Commerce, Science, and Transportation was discharged from further consideration of H.R. 965, to provide for toy safety, and the bill was then passed, after striking all after the enacting clause and inserting in lieu thereof the text of S. 680, Senate companion measure, after agreeing to a committee amendment in the nature of a substitute, and the following amendment proposed thereto:

Page 31214

Ford (for Bryan/Gorton) Amendment No. 1233, in the nature of a substitute.

Page 31214

Subsequently, S. 680 was returned to the Senate Calendar.

Page 31215

Authority to Make Appointments: Senate agreed to S. Res. 172, to provide that notwithstanding the sine die adjournment; the President of the Senate, the President Pro tempore, and the Majority and Minority Leaders are authorized to make appointments to commissions, committees, boards, conferences, or interparliamentary conferences authorized by law, by concurrent action of the two Houses, or by order of the Senate.

Page 31221

Native Culture and Arts Development: Senate passed S. 1059, to include Alaska Natives on a program for Native culture and arts development, after agreeing to a committee amendment.

Page 31222

Jefferson Commemoration Commission: Committee on the Judiciary was discharged from further consideration of S. 1716, to amend the Thomas Jefferson Commemoration Commission to extend the deadlines for reports, and the bill was then passed.

Page 31222

Religious Freedom Day: Committee on the Judiciary was discharged from further consideration of S.J. Res. 154, designating January 16, 1994, as "Religious Freedom Day", and the resolution was then passed.

Page 31222

National Hospice Month: Senate passed H.J. Res. 159, to designate the month of November in 1993 and 1994 as "National Hospice Month", clearing the measure for the President.

Page 31222

Supreme Court Police: Senate passed S. 1764, to provide for the extension of certain authority for the Marshal of the Supreme Court and the Supreme Court Police.

Page 31222

Air Force Memorial Foundation: Senate passed H.R. 898, to authorize the Air Force Memorial Foundation to establish a memorial in the District of Columbia or its environs, clearing the measure for the President.

Page 31222

Daniel Webster Senate Page Residence: Senate passed S. 1765, to designate the Federal building located at 300 4th Street, Northeast, in the District of Columbia, as the "Daniel Webster Senate Page Residence."

Page 31222

Private Relief: Committee on the Judiciary was discharged from further consideration of S. 871, for the relief of Nathan C. Vance, and the bill was then passed.

Page 31223

Watermelon Research and Promotion Improvement Act: Committee on Agriculture, Nutrition, and Forestry was discharged from further consideration of S. 778, to amend the Watermelon Research and Promotion Act to expand operation of the Act to the entire United States, to authorize the revocation of the refund provision of the Act, and to modify the referendum procedures of the Act, and the bill was then passed, after agreeing to the following amendment proposed thereto:

Page 31223

Ford (for Boren) Amendment No. 1234, in the nature of a substitute.

Page 31223

Lime Research Improvement: Senate passed S. 1766, to amend the Lime Research, Promotion, and Consumer Information Act of 1990 to cover seedless and not seeded limes, to increase the exemption level, to delay the initial referendum date, and to alter the composition of the Lime Board.

Page 31225

Ethics Study Commission Extension: Senate agreed to S. Res. 173, to extend the time of the Senate Ethics Study Commission for making its findings and recommendations to the Leadership.

Page 31226

Domestic Chemical Diversion Control Act: Senate passed S. 1767, to amend the Comprehensive Drug Abuse Prevention and Control Act of 1970 to control the diversion of certain chemicals used in the illicit production of controlled substances such as methcathinone and methamphetamine.

Page 31227

Homeless Assistance: Senate passed S. 1523, to reauthorize certain programs under the Stewart B. McKinney Homeless Assistance Act, after agreeing to the following amendment proposed thereto:

Page 31229

Ford (for Kennedy/Kassebaum) Amendment No. 1235, to make technical amendments.

Page 31229

South African Democratic Transition Support Act: Senate passed H.R. 3225, to support the transition to nonracial democracy in South Africa, clearing the measure for the President.

Page 31229

Vehicle Damage Disclosure: Senate passed S. 431, to amend the Motor Vehicle Information and Cost Savings Act to provide for vehicle damage disclosure and consumer protection.

Page 31230

Unemployment Compensation—Conference Report: By 79 yeas to 20 nays (Vote No. 392), Senate agreed to the conference report on H.R. 3167, to extend the emergency unemployment compensation program, and to establish a system of worker profiling, clearing the measure for the President.

Page 30972

During consideration of this measure today, Senate also took the following action:

By 36 yeas to 63 nays (Vote No. 391), Senate rejected a motion to recommit the conference report with instructions.

Page 30978

Resolution Trust Corporation Completion Act—Conference Report: By 54 yeas to 45 nays (Vote No. 393), Senate agreed to the conference report on S. 714, to provide funding for the resolution of failed savings associations, clearing the measure for the President.

Page 31032

Patents and Trademarks: Senate concurred in the amendments of the House to H.R. 2632, to authorize appropriations for the Patent and Trademark Office in the Department of Commerce for fiscal year 1994, clearing the measure for the President.

Page 31194

Intelligence Authorizations—Conference Report: Senate agreed to the conference report on H.R. 2330, to authorize appropriations for fiscal year 1994 for intelligence and intelligence-related activities of the United States Government and the Central Intelligence Agency Retirement and Disability System, clearing the measure for the President.

Page 31225

Appointments:

Commission on Child and Family Welfare: The Chair, on behalf of the Republican Leader, pursuant to Public Law 102–521, appointed the following individuals to the Commission on Child and Family Welfare: James C. Dobson, of Colorado, and Cynthia Gulley Wiedemann, of Texas.

Page 31231

Treaties Approved: The following treaties having passed through its various parliamentary stages, up to and including the presentation of the resolutions of ratification, upon division, two-thirds of the Senators present and having voted in the affirmative, the resolutions of ratification were agreed to:

Convention on the Marking of Plastic Explosives for the Purpose of Detection, with a declaration. (Treaty Doc. 103–8)

Convention on the Limitation Period in the International Sale of Goods, with Protocol, with a declaration. (Treaty Doc. 103–10)

Income Tax Convention with the Russian Federation. (Treaty Doc. 102–39)

Protocol Amending the 1984 Income Tax Convention with Barbados, with a reservation. (Treaty Doc. 102–41)

Tax Convention with the Kingdom of the Netherlands; and Protocol (Treaty Doc. 103–19) thereto. (Treaty Doc. 103–6)

Income Tax Convention with Mexico, with Protocol, with an understanding and an Exec. Amendment No. 1228, replacing the Committee reservation regarding paragraph 8(b) of the proposed protocol. (Treaty Doc. 103–7)

Income Tax Convention with the Czech Republic. (Treaty Doc. 103–17)

Income Tax Convention with the Slovak Republic, with an understanding. (Treaty Doc. 103–18)

Protocol to the International Convention for the Conservation of Atlantic Tunas. (Treaty Doc. 103–4)

Amendment to the Montreal Protocol on Substances that Deplete the Ozone Layer. (Treaty Doc. 103–9)

Page 31185

Messages From the President: Senate received the following message from the President of the United States: Transmitting report of proposed legislation entitled "The Health Security Act of 1993"; referred to the Committee on Finance. (PM–74).

Page 31043

Nominations Confirmed: Senate confirmed the following nominations:

Robert Gordon Houdek, of Illinois, to be Ambassador to Eritrea.

Mark Gregory Hambley, of California, to be Ambassador to the Republic of Lebanon.

Martha Craig Daughtrey, of Tennessee, to be United States Circuit Judge for the Sixth Circuit.

Thomas M. Shanahan, of Nebraska, to be United States District Judge for the District of Nebraska.

David G. Trager, of New York, to be United States District Judge for the Eastern District of New York.

Lawrence L. Piersol, of South Dakota, to be United States District Judge for the District of South Dakota.

Leslie M. Alexander, of Florida, to be Ambassador to Mauritius, and to serve concurrently and without additional compensation as Ambassador Extraordinary and Plenipotentiary of the United States of America to the Federal and Islamic Republic of the Comoros.

David P. Rawson, of Michigan, to be Ambassador to the Republic of Rwanda.

VOL 139 PT 24 JA 5 1993 — JA 25 1994 UMI

Einar V. Dyhrkopp, of Illinois, to be a Governor of the United States Postal Service for the term expiring December 8, 2001.

Edward P. Djerejian, of Maryland, to be Ambassador to Israel.

Marian C. Bennett, of the District of Columbia, to be Inspector General, United States Information Agency.

Victor L. Tomseth, of Oregon, to be Ambassador to the Lao People's Democratic Republic.

Raymond A. Jackson, of Virginia, to be United States District Judge for the Eastern District of Virginia.

Joanna Seybert, of New York, to be United States District Judge for the Eastern District of New York.

Theodore E. Russell, of Virginia, to be Ambassador to the Slovak Republic.

Charles C. Masten, of Virginia, to be Inspector General, Department of Labor.

Nicholas Andrew Rey, of New York, to be Ambassador to the Republic of Poland.

David W. Hagen, of Nevada, to be United States District Judge for the District of Nevada.

Claudia Wilken, of California, to be United States District Judge for the Northern District of California.

Edward Elliott Elson, of Georgia, to be Ambassador to Denmark.

Marc Charles Ginsberg, of Maryland, to be Ambassador to the Kingdom of Morocco.

Gary L. Lancaster, of Pennsylvania, to be United States District Judge for the Western District of Pennsylvania.

Donetta W. Ambrose, of Pennsylvania, to be United States District Judge for the Western District of Pennsylvania.

Wilkie D. Ferguson, Jr., of Florida, to be United States District Judge for the Southern District of Florida.

Charles A. Shaw, of Missouri, to be United States District Judge for the Eastern District of Missouri.

John F. Hicks, Sr., of North Carolina, to be an Assistant Administrator of the Agency for International Development.

Harry F. Barnes, of Arkansas, to be United States District Judge for the Western District of Arkansas.

Reginald C. Lindsay, of Massachusetts, to be United States District Judge for the District of Massachusetts.

Patti B. Saris, of Massachusetts, to be United States District Judge for the District of Massachusetts.

Allen G. Schwartz, of New York, to be United States District Judge for the Southern District of New York.

Richard G. Stearns, of Massachusetts, to be United States District Judge for the District of Massachusetts.

Martin L. Cheshes, of Georgia, to be Ambassador to the Republic of Djibouti.

Nelson F. Sievering, Jr., of Maryland, to be the Representative of the United States of America to the International Atomic Energy Agency, with the rank of Ambassador.

Henry Lee Adams, Jr., of Florida, to be United States District Judge for the Middle District of Florida.

Susan C. Bucklew, of Florida, to be United States District Judge for the Middle District of Florida.

Sue E. Eckert, of Rhode Island, to be an Assistant Secretary of Commerce.

Martin A. Kamarck, of Massachusetts, to be First Vice President of the Export-Import Bank of the United States for a term of four years expiring January 20, 1997.

Dwight P. Robinson, of Michigan, to be President, Government National Mortgage Association.

Jeanne Hurley Simon, of Illinois, to be a Member of the National Commission on Libraries and Information Science for a term expiring July 19, 1997.

John B. Ritch III, of the District of Columbia, to be the Representative of the United States of America to the Vienna Office of the United Nations and Deputy Representative of the United States of America to the International Atomic Energy Agency, with the rank of Ambassador.

Linda Hall Daschle, of South Dakota, to be Deputy Administrator of the Federal Aviation Administration.

George W. Haley, of Maryland, to be a Commissioner of the Postal Rate Commission for the term expiring October 14, 1998.

Routine lists in the Foreign Service.

Page 31231

Nominations Received: Senate received the following nominations:

Charles B. Curtis, of Maryland, to be Under Secretary of Energy.

William Booth Gardner, of Washington, to be Deputy United States Trade Representative, with the rank of Ambassador.

Janice McKenzie Cole, of North Carolina, to be United States Attorney for the Eastern District of North Carolina for the term of 4 years.

Rose Ochi, of California, to be Associate Director for National Drug Control Policy.

Philip G. Hampton, II, of the District of Columbia, to be an Assistant Commissioner of Patents and Trademarks.

T. R. Lakshmanan, of New Hampshire, to be Director of the Bureau of Transportation Statistics, Department of Transportation, for the term of 4 years expiring June 14, 1996.

Shirley Mahaley Malcom, of Maryland, to be a Member of the National Science Board, National Science Foundation, for a term expiring May 10, 1998.

Stuart E. Weisberg, of Maryland, to be a Member of the Occupational Safety and Health Review Commission for a term expiring April 27, 1999.

Stephen C. Joseph, of Minnesota, to be an Assistant Secretary of Defense.

Joshua Gotbaum, of New York, to be an Assistant Secretary of Defense.

Esther Peterson, of the District of Columbia, to be a Representative of the United States of America to the Forty-eighth Session of the General Assembly of the United Nations.

John P. Loiello, of the District of Columbia, to be an Associate Director of the United States Information Agency.

Frederick L. Feinstein, of Maryland, to be General Counsel of the National Labor Relations Board for a term of 4 years.

James Howard Benham, of Idaho, to be United States Marshal for the District of Idaho for the term of 4 years.

Michael Hayes Dettmer, of Michigan, to be United States Attorney for the Western District of Michigan for the term of 4 years.

Saul A. Green, of Michigan, to be United States Attorney for the Eastern District of Michigan for the term of 4 years.

Stephen Lawrence Hill, of Missouri, to be United States Attorney for the Western District of Missouri for the term of 4 years.

Alan D. Lewis, of Pennsylvania, to be United States Marshal for the Eastern District of Pennsylvania for the term of 4 years.

Raimon L. Patton, of Tennessee, to be United States Marshal for the Middle District of Tennessee for the term of 4 years.

John Marshall Roberts, of Tennessee, to be United States Attorney for the Middle District of Tennessee for the term of 4 years.

Susan G. Esserman, of Maryland, to be an Assistant Secretary of Commerce.

Lynn M. Bragg, of Maryland, to be a Member of the United States International Trade Commission for the term expiring June 16, 2002.

Robert C. Larson, of Michigan, to be a Member of the Thrift Depositor Protection Oversight Board for a term of 3 years.

Carrye Burley Brown, of the District of Columbia, to be Administrator of the United States Fire Administration.

Susan R. Baron, of Maryland, to be a Member of the National Corporation for Housing Partnerships for the term expiring October 27, 1994.

Danny K. Davis, of Illinois, to be a Member of the National

Corporation for Housing Partnerships for the term expiring October 27, 1996.

Fred W. Garcia, of Colorado, to be Deputy Director for Demand Reduction, Office of National Drug Control Policy.

Richard F. Keevey, of New Jersey, to be Chief Financial Officer, Department of Defense.

Stephen M. Ryan, of the District of Columbia, to be Inspector General, Department of Defense.

Mary Ellen Withrow, of Ohio, to be Treasurer of the United States.

Page 31231

Messages From the President: Page 31043

Messages From the House: Page 31044

Measures Referred: Page 31045

Executive Reports of Committees: Page 31045

Statements on Introduced Bills: Page 31046

Additional Cosponsors: Page 31158

Amendments Submitted: Page 31159

Additional Statements: Page 31171

Text of S. Con. Res. 50, S. 1574, S.J. Res. 140, S. 1670, S. 1732, S. Con. Res. 44, S. 1501, S. 473, and S. 486 as Previously Passed. Page 31041

Record Votes: Five record votes were taken today. (Total—395)

Pages 30978, 30978, 31036, 31039, 31040

Adjournment: Senate convened at 10:15 a.m., and adjourned at 10:04 p.m., until 4 p.m., Monday, November 22, 1993. (For Senate's program, see the remarks of the Acting Majority Leader in today's Record on page 31231.)

Committee Meetings

NOMINATION

Committee on Commerce, Science, and Transportation: Committee ordered favorably reported the nomination of Linda Hall Daschle, of South Dakota, to be Deputy Administrator of the Federal Aviation Administration.

Prior to this action, committee concluded hearings on the nomination of Ms. Daschle, after the nominee, who was introduced by Senators Pressler and Daschle and Representative Tim Johnson, testified and answered questions in her own behalf.

NOMINATION

Committee on Labor and Human Resources: Committee ordered favorably reported the nomination of Jeanne Hurley Simon, of Illinois, to be a Member of the National Commission on Libraries and Information Science.

House of Representatives

Chamber Action

Bills Introduced: 22 public bills, H.R. 3580–3601; 1 private bill, H.R. 3602; and 1 resolution, H. Con. Res. 185, were introduced.

Page 31402

Reports Filed: Reports were filed as follows:

VOL 139 PT 24 JA 5 1993 — JA 25 1994 UMI

H.R. 783, to amend title III of the Immigration and Nationality Act to make changes in the laws relating to nationality and naturalization, amended (H. Rept. 103–387);

H.R. 897, to amend title 17, United States Code, to modify certain recordation and registration requirements, to establish copyright arbitration royalty panels to replace the Copyright Royalty Tribunal, amended (H. Rept. 103–388);

H.R. 3098, to amend title 18, United States Code, to prohibit the possession of a handgun or handgun ammunition by, or the private transfer of a handgun or handgun ammunition to, a juvenile, amended (H. Rept. 103–389);

H.R. 3378, to amend title 18, United States Code, with respect to parental kidnapping (H. Rept. 103–390);

H.R. 2144, to provide for the transfer of excess land to the Government of Guam, amended (H. Rept. 103–391, Part I);

H.R. 324, to require any person who is convicted of a State criminal offense against a victim who is a minor to register a current address with law enforcement officials of the State for 10 years after release from prison, parole, or supervision, amended (H. Rept. 103–392);

H.R. 1237, to establish procedures for national criminal background checks for child care providers, amended (H. Rept. 103–393);

H.R. 3515, to amend the Egg Research and Consumer Information Act, the Watermelon Research and Promotion Act, and the Lime Research, Promotion, and Consumer Information Act of 1990 to revise the operation of these Acts and to authorize the establishment of a fresh cut flowers and fresh cut greens promotion and consumer information program for the benefit of the floricultural industry, amended (H. Rept. 103–394);

H.R. 1133, to combat violence and crimes against women, amended (H. Rept. 103–395);

H.R. 3221, to provide for the adjudication of certain claims against the Government of Iraq, amended (H. Rept. 103–396);

H.R. 2202, to amend the Public Health Service Act to revise and extend the program of grants relating to preventive health measures with respect to breast and cervical cancer (H. Rept. 103–397);

H.R. 2921, to authorize appropriations for the preservation and restoration of historic buildings at historically black colleges and universities, amended (H. Rept. 103–398);

H.R. 486, to provide for the addition of the Truman Farm Home to the Harry S Truman National Historic Site in the State of Missouri, amended (H. Rept. 103–399);

H.R. 2947, to extend for an additional 2 years the authorization of the Black Revolutionary War Patriots Foundation to establish a memorial, amended (H. Rept. 103–400);

H.R. 1645, to amend title 13, United States Code, to require that the Secretary of Commerce produce and publish, at least every 2 years, current data relating to the incidence of poverty in the United States, amended (H. Rept. 103–401);

H. Res. 319, providing for consideration of H.R. 3, to amend the Federal Election Campaign Act of 1971 to provide for a voluntary system of spending limits and benefits for congressional election campaigns (H. Rept. 103–402); and

H. Res. 320, providing for consideration of H.R. 3400, to provide a more effective, efficient, and responsive government (H. Rept. 103–403).

Pages 31338, 31402

Suspensions: House voted to suspend the rules and pass the following measures:

Copyright Reform Act: H.R. 897, amended, to amend title 17, United States Code, to modify certain recordation and registration requirements, and to establish copyright arbitration royalty panels to replace the Copyright Royalty Tribunal. Agreed to amend the title;

Page 31238

International Parental Kidnapping: H.R. 3378, to amend title 18, United States Code, with respect to parental kidnapping;

Page 31242

Youth Handgun Safety Act: H.R. 3098, amended, to amend title 18, United States Code, to prohibit the possession of a handgun or handgun ammunition by, or the private transfer of a handgun or handgun ammunition to, a juvenile (agreed to by a yea-and-nay vote of 422 yeas, Roll No. 592);

Pages 31244, 31336

Crimes against Children Registration Act: H.R. 324, amended, to require any person who is convicted of a State criminal offense against a victim who is a minor to register a current address with law enforcement officials of the State for 10 years after release from prison, parole, or supervision;

Pages 31249, 31302

National Child Protection Act: H.R. 1237, amended, to establish procedures for national criminal background checks for child care providers;

Page 31253

Nationality and Naturalization Act: H.R. 783, amended, to amend title III of the Immigration and Nationality Act to make changes in the laws relating to nationality and naturalization;

Page 31256

Omnibus Agricultural Research and Promotion Improvements Act: H.R. 3515, amended, to amend the Egg Research and Consumer Information Act, the Watermelon Research and Promotion Act, and the Lime Research, Promotion, and Consumer Information Act of 1990 to revise the operation of these Acts and to authorize the establishment of a fresh cut flowers and fresh cut greens promotion and consumer information program for the benefit of the floricultural industry;

Page 31261

National Oceanic and Atmospheric Administration Atmospheric and Satellite Act: H.R. 2811, amended, to authorize certain atmospheric, weather, and satellite programs and functions of the National Oceanic and Atmospheric Administration;

Page 31271

Environmental Research, Development, and Demonstration Authorization Act: H.R. 1994, amended, to authorize appropriations for environmental research, development, and demonstration for fiscal year 1994. Agreed to amend the title;

Page 31274

Violence Against Women: H.R. 1133, amended, to combat violence and crimes against women (agreed to by a yea-and-nay vote of 421 yeas, Roll No. 593);

Pages 31280, 31337

Council on Environmental Quality Abolishment: H.R. 3512, to abolish the Council on Environmental Quality and to provide for the transfer of the duties and functions of the Council;

Page 31313

Fountain darter captive propagation research program: H.R. 3402, amended, to establish a fountain darter captive propagation research program;

Page 31316

Salmon captive broodstock program: H.R. 2457, amended, to direct the Secretary of the Interior to conduct a salmon captive broodstock program (agreed to by a yea-and-nay vote of 335 yeas to 85 nays, Roll No. 594);

Pages 31317, 31337

Merchant Marine Memorial Enhancement Act: H.R. 58, amended, to authorize the Secretary of Transportation to convey vessels in the National Reserve Fleet to certain nonprofit organizations; and

Page 31318

United States-Flag Passenger Vessel Act: H.R. 1250, amended, to amend the coastwise trade laws to clarify their application to certain passenger vessels;

Page 31323

Hazard Mitigation and Relocation Assistance: House passed S. 1670, to improve hazard mitigation and relocation assistance in connection with flooding (agreed to by a yea-and-nay vote of 422 yeas, Roll No. 592)—clearing the measure for the President;

Page 31259

Intelligence Authorization: House agreed to the conference report on H.R. 2330, to authorize appropriations for fiscal year 1994 for the intelligence and intelligence-related activities of the United States Government, the Community Management Account, and the Central Intelligence Agency Retirement and Disability System—clearing the measure for Senate action.

Page 31302

Legislative Program: The Majority Leader announced the legislative program for Sunday, November 21.

Page 31343

Suspensions: It was made in order for the Speaker to entertain motions to suspend the rules and pass the following measures on Sunday, November 21: H.R. 3474, Community Development Banking; H.R. 2960, Amendments to Competitiveness Policy Council Act; H.R. 3548, Miscellaneous Coin Bill; H.R. 1926, National Narcotics Leadership Act; H.R. 2202, Preventive Health Amendments; H.R. 3505, Developmental Disabilities Reauthorization; H.R. 3216, Domestic Chemical Diversion Control Act; H.R. 2178, Hazardous Materials Transportation Act; H. Con. Res. 131, Regarding Sudan; H. Con. Res. 175, Anti-Boycott Resolution; H.R. 3106, Thomas Jefferson Commemorative Commission; H.R. 1645, Poverty Data Improvement Act; and H. Res. 285, FBI to Cooperate with United States Postal Service to Disseminate Information Re: Polly Klass.

Page 31344

Higher Education Technical Amendments: House agreed to the Senate amendment to the House amendments to S. 1507, to make technical amendments to the Higher Education Amendments of 1992 and the Higher Education Act of 1965—clearing the measure for the President.

Page 31344

New Columbia Admissions Act: House consumed two and one-half hours of debate on H.R. 51, to provide for the admission of the State of New Columbia into the Union; but came to no resolution thereon. Thirty minutes of general debate time will be available when the House resumes consideration on Sunday, November 21.

Page 31354

Earlier, a point of order against consideration of the bill was overruled.

Page 31354

H. Res. 316, the rule under which the bill is being considered, was agreed to earlier by a yea-and-nay vote of 252 yeas to 172 nays, Roll No. 591.

Page 31325

Presidential Message—Health Security Act: Read a message from the President wherein he transmits the Health Security Act of 1993—referred to the Committees on Energy and Commerce, Ways and Means, Armed Services, Veterans Affairs, Post Office and Civil Service, Natural Resources, Judiciary, Rules, and Government Operations, and ordered printed (H. Doc. 103–174).

Page 31378

Extension of Remarks: It was made in order that for the remainder of the 1st Session of the 103d Congress that all Members be permitted to extend their remarks

69–059 O—98 Vol. 139 (Pt. 24) 24

VOL 139 PT 24 JA 5 1993 — JA 25 1994 UMI

and to include extraneous material in that section of the record entitled "Extension of Remarks."

Page 31380

Referrals: Eight Senate-passed measures were referred to the appropriate House committees.

Page 31401

Senate Messages: Messages received from the Senate today appear on pages 31253, 31302.

Quorum Calls—Votes: Four yea-and-nay votes developed during the proceedings of the House today and appear on pages 31335, 31336, 31337, 31338. There were no quorum calls.

Adjournment: Met at 10 a.m. and adjourned at 10:47 p.m.

Committee Meetings

CAMPAIGN REFORM

Committee on Rules: Granted a rule, by a recorded vote of 7 to 3, with 1 voting "present," providing 1 hour of general debate on H.R. 3, Campaign Finance Reform Act of 1993. The rule makes in order the House Administration Committee amendment in the nature of substitute now printed in the bill, as modified by the amendment printed in part 1 of the report to accompany the rule, as an original bill for the purpose of amendment. The substitute, as modified, shall be considered as read. The rule makes in order only the amendment printed in part 2 of the report to be offered by Rep. Michel or his designee, with debate time specified in the report. The amendment is not subject to amendment. The rule provides one motion to recommit, which may not contain instructions. Finally, the rule makes it in order, after the passage of H.R. 3, to take S. 3 from the Speaker's table, to move to strike all after the enacting clause and insert the House-passed text of H.R. 3, and to move to insist on the House amendments and request a conference. Testimony was heard from Representatives Gejdenson, Obey, Synar, Minge, Kaptur, Browder, Strickland, Thomas of California, Livingston, Boehner, Goss, DeLay, Gunderson, Upton, Santorum, Fowler, Buyer, Torkildsen, Hoekstra, Hoke, and Horn.

GOVERNMENT REFORM AND SAVINGS ACT

Committee on Rules: Granted a rule, by a recorded vote of 7 to 3, with 1 voting "present," providing 1 hour of general debate on H.R. 3400, Government Reform and Savings Act of 1993. All points of order are waived against consideration of the bill. The rule provides that the amendment in the nature of a substitute specified in part 1 of the report to accompany the rule shall be considered as adopted in the House and in the Committee of the Whole. The bill, as amended, shall be considered as read. The rule provides that the bill, as amended, shall be considered as an original bill for the purpose of further amendment. All points of order are waived against the bill, as amended. The rule makes in order only those amendments printed in part 2 of the report to accompany the rule, to be considered in the order and manner specified, with debate terms also specified in the report. The amendments are considered as read, are not subject to amendment, except as specified in the report, and are not subject to a demand for a division of the question. All points of order are waived against the amendments in the report. Finally, the rule provides one motion to recommit which may not contain instructions. Testimony was heard from Representatives Sabo, Penny, Thurman, and Kasich.

****

Sunday, November 21, 1993

Senate

Chamber Action

Senate was not in session today. It will next meet on Monday, November 22, at 4 p.m.

Committee Meetings

No committee meetings were held.

House of Representatives

Chamber Action

Bills Introduced: 11 public bills, H.R. 3603–3613; and 4 resolutions, H.J. Res. 299, H. Con. Res. 186–187, and H. Res. 323 were introduced.

Page 31600

Reports Filed: Reports were filed as follows:

Conference report on H.R. 3167, to extend the emergency unemployment compensation program, and to establish a system of worker profiling (H. Rept. 103–404);

H. Res. 321, waiving points of order against the conference report on H.R. 3167, to extend the emergency unemployment compensation program, and to establish a system of worker profiling (H. Rept. 103–405); and

H. Res. 322, agreeing to the request of the Senate for a conference on H.R. 1025, to provide for a waiting period before the purchase of a handgun, and for the establishment of a national instant criminal background check system to be contacted by firearms dealers before the transfer of any firearms; and waiving a requirement of clause 4(b) of rule XI with respect to the consideration of a resolution reported from the Committee on Rules on the legislative day of November 22, 1993, providing for the consideration or disposition of a conference report to accompany the bill (H. Rept. 103–406).

Pages 31443, 31600

Suspensions: House voted to suspend the rules and pass the following measures:

Community development banking reform: H.R. 3474, amended, to reduce administrative requirements for insured depository institutions to the extent consistent with safe and sound banking practices, and to facilitate the establishment of community development financial institutions;

Page 31447

Competitiveness policy: H.R. 2960, to amend the Competitiveness Policy Council Act to provide for reauthorization, and to rename the Council;

Page 31472

Commemorative coins: H.R. 3548, to require the Secretary of the Treasury to mint coins in commemoration of the 250th anniversary of the birth of Thomas Jefferson, Americans who have been prisoners of war, the Vietnam Veterans Memorial on the occasion of the 10th anniversary of the Memorial, and the Women in Military Service for America Memorial (passed by a yea-and-nay vote of 428 yeas, Roll No. 596):

Pages 31475, 31525

National narcotics leadership: H.R. 1926, amended, to amend the National Narcotics Leadership Act of 1988 to extend and authorize appropriations for the Office of National Drug Control Policy. Agreed to amend the title;

Page 31481

Hazardous materials transportation: H.R. 2178, amended, to amend the Hazardous Materials Transportation Act to authorize appropriations for fiscal years 1994, 1995, 1996, and 1997. Agreed to amend the title;

Page 31484

Domestic chemical diversion control: H.R. 3216, amended, to amend the Comprehensive Drug Abuse Prevention and Control Act of 1970 to control the diversion of certain chemicals used in the illicit production of controlled substances such as methcathinone and methamphetamine; and

Page 31489

Developmental disabilities reauthorizations: H.R. 3505, amended, to amend the Developmental Disabilities Assistance and Bill of Rights Act to modify certain provisions relating to programs for individuals with developmental disabilities, Federal assistance for priority area activities for individuals with developmental disabilities, protection and advocacy of individual rights, university affiliated programs, and projects of national significance. Subsequently, S. 1284, a similar Senate-passed bill, was passed in lieu, after being amended to contain the language of H.R. 3505, as passed the House. Agreed to amend the title of S. 1284. H.R. 3505 was laid on the table.

Page 31493

New Columbia Admissions Act: By a recorded vote of 153 ayes to 277 noes, Roll No. 595, the House failed to pass H.R. 51, to provide for the admission of the State of New Columbia into the Union.

Page 31508

Suspensions: House voted to suspend the rules and pass the following measures:

Thomas Jefferson Commemoration Commission: S. 1716, to amend the Thomas Jefferson Commemoration Commission Act to extend the deadlines for reports—clearing the measure for the President;

Page 31526

Poverty data improvement: H.R. 1645, amended, to amend title 13, United States Code, to require that the Secretary of Commerce produce and publish, at least every 2 years, current data relating to the incidence of poverty in the United States;

Page 31527

Polly Klaas search: H. Res. 285, expressing the sense of the House of Representatives that the Attorney General and the Director of the Federal Bureau of Investigation should cooperate with the United States Postal Service and the Polly Klaas Search Center to disseminate information regarding the kidnaping of Polly Klaas;

Page 31528

Human rights abuses in the Sudan: H. Con. Res. 131, amended, expressing the sense of Congress with respect to the situation in Sudan; and

Page 31530

Arab boycott of Israel: S. Con. Res. 50, concerning the Arab League boycott of Israel (by a yea-and-nay vote of 425 yeas to 1 nay, Roll No. 597)—clearing the measure.

Page 31534

Breast and Cervical Cancer Programs: House voted to suspend the rules and agree to the conference report on H.R. 2202, to amend the Public Health Service Act to revise and extend the program of grants relating to preventive health measures with respect to breast and cervical cancer (agreed to by a yea-and-nay vote of 420 yeas, Roll No. 598)—clearing the measure for Senate action.

Page 31540

Campaign Finance Reform: By a yea-and-nay vote of 220 yeas to 207 nays, Roll No. 599, the House agreed to H. Res. 319, providing for the consideration of H.R. 3, to amend the Federal Election Campaign Act of 1971 to provide for a voluntary system of spending limits and benefits for congressional election campaigns.

Page 31542

Subsequently, by a recorded vote of 250 ayes to 161 noes, with 1 voting "present," Roll No. 600, agreed to the Moakley motion to table the motion to reconsider.

Page 31557

Meeting Hour: Agreed at 9 a.m. on Monday, November 22.

Page 31558

Lechuguilla Cave Protection: House agreed to the Senate amendment to H.R. 698, to protect Lechuguilla Cave

VOL 139 PT 24 JA 5 1993 — JA 25 1994 UMI

and other resources and values in and adjacent to Carlsbad Caverns National Park—clearing the measure for the President.

Page 31559

Pacific National Historical Park: House agreed to the Senate amendment to H.R. 1944, to provide for additional development at War in the Pacific National Historical Park; with an amendment—returning the measure to the Senate.

Page 31559

Egg Research and Consumer Information: House passed S. 717, to amend the Egg Research and Consumer Information Act to modify the provisions governing the rate of assessment, and to expand the exemption of egg producers from such Act—clearing the measure for the President.

Page 31561

Watermelon Research: House passed S. 778, to amend the Watermelon Research and Promotion Act to expand operation of the Act to the entire United States, to authorize the revocation of the refund provision of the Act, to modify the referendum procedures of the Act—clearing the measure for the President.

Page 31562

Fresh Cut Flower Promotion: House passed S. 994, to authorize the establishment of a fresh cut flowers and fresh cut greens promotion and consumer information program for the benefit of the floricultural industry and other persons—clearing the measure for the President.

Page 31564

Seedless Lime Reform: House passed S. 1766, to amend the Lime Research, Promotion, and Consumer Information Act of 1990 to cover seedless and not seeded limes, to increase the exemption level, to delay the initial referendum date, and to alter the composition of the Lime Board—clearing the measure for the President.

Page 31571

Firefighters Day: House passed H.J. Res. 272, designating October 29, 1993, as "National Firefighters Day."

Page 31572

Agreed to the Wynn amendment changing the designated day.

Page 31573

Agreed to amend the title.

Page 31573

Religious Freedom Day: House passed S.J. Res. 154, designating January 16, 1994, as "Religious Freedom Day"—clearing the measure for the President.

Page 31573

Referrals: 10 Senate-passed measures were referred to the appropriate House committees.

Page 31600

Senate Messages: Messages received from the Senate today appear on page 31442.

Quorum Calls—Votes: Four yea-and-nay votes and two recorded votes developed during the proceedings of the House today and appear on pages 31524, 31525, 31540, 31542, 31556, 31557.

There were no quorum calls.

Adjournment: Met at 2 p.m. and adjourned at 12:20 a.m.

Committee Meetings

UNEMPLOYMENT COMPENSATION AMENDMENTS

Committee on Rules: Granted a rule waving all points of order against the conference report on H.R. 3167, Unemployment Compensation Amendments of 1993, and against its consideration. The conference report shall be considered as read.

BRADY HANDGUN VIOLENCE PREVENTION

Committee on Rules: Granted a rule providing that upon its adoption, the House is considered to have taken H.R. 1025, Brady Handgun Violence Prevention Act, with a Senate amendment, from the Speaker's table, to have disagreed to the Senate amendment and to have agreed to the request of the Senate for a conference. The rule waives clause 4(b) of Rule XI against any resolution reported from the Committee on Rules on the legislative day of November 22, 1993, providing for the consideration or disposition of a conference report on H.R. 1025. Testimony was heard from Chairman Brooks.

****

Monday, November 22, 1993

Senate

Chamber Action

Routine Proceedings, pages 31612–31742

Measures Introduced: Eleven bills and five resolutions were introduced, as follows: S. 1769–1779, S.J. Res. 159 and 160, S. Res. 174 and 175, and S. Con. Res. 56.

Page 31645

Measures Reported: Reports were made as follows:

S. 798, to amend the Federal Fire Prevention and Control Act of 1974 to establish a program of grants to States for arson research, prevention, and control. (S. Rept. No. 103–204)

S. 1618, to establish Tribal Self-Governance, with an amendment. (S. Rept. No. 103–205)

Page 31645

Measures Passed:

Food Stamp Improvement Act: Senate passed S. 1777, to extend the suspended implementation of certain requirements of the Food Stamp Program of Indian reservations, and to suspend certain eligibility requirements for the participation of retail food stores in the Food Stamp Program.

Page 31691

Clayton Act Technical Amendments: Senate passed S. 664, making a technical amendment of the Clayton Act.

Page 31691

Home Energy Assistance: Senate passed H.R. 3321, to provide increased flexibility to States in carrying out the Low-Income Home Energy Assistance Program, clearing the measure for the President.

Page 31692

CDBG Technical Amendment: Senate passed S. 1769, to make a technical amendment, after agreeing to the following amendments proposed thereto:

Page 31693

(1) Biden (for Wofford/Specter) Amendment No. 1236, relating to community development block grant funds for Pittsburgh, Pennsylvania.

Page 31693

(2) Biden (for Riegle) Amendment No. 1237, relating to the conversion of housing projects in Grand Rapids, Michigan.

Page 31693

(3) Biden (for D'Amato) Amendment No. 1238, relating to fire safety in federally assisted housing.

Page 31693

National Firefighters Day: Senate passed H.J. Res. 272, designating December 15, 1993, as "National Firefighters Day," clearing the measure for the President.

Page 31695

REA Regulatory Oversight: Senate passed H.R. 3514, to clarify the regulatory oversight exercised by the Rural Electrification Administration with respect to certain electric borrowers, clearing the measure for the President.

Page 31695

NASA Reorganization: Committee on Commerce, Science, and Transportation was discharged from further consideration of H.R. 2876, to promote and support management reorganization of the National Aeronautics and Space Administration, and the bill was then passed, after agreeing to the following amendment proposed thereto:

Page 31695

Biden (for Glenn) Amendment No. 1239, of a perfecting nature.

Page 31695

Hardrock Mining Reform Act: Senate passed H.R. 322, to modify the requirements applicable to locatable minerals on public domain lands, consistent with the principles of self-initiation of mining claims, after striking all after the enacting clause and inserting in lieu thereof the text of S. 775, as passed by the Senate on May 25, 1993.

Page 31695

Senate insisted on its amendment, requested a conference with the House thereon, and the Chair appointed the following conferees: Senators Johnston, Bumpers, Akaka, Bradley, Wallop, Murkowski, and Craig.

Page 31695

Bone Marrow Donor Program: Senate passed S. 1774, to amend the Public Health Service Act to revise and extend the bone marrow donor program.

Page 31695

Enrollment Correction: Senate agreed to S. Con. Res. 56, to authorize corrections in the enrollment of S. 1766.

Page 31697

Arson Prevention Act: Committee on Commerce, Science, and Transportation was discharged from further consideration of H.R. 1727, to establish a program of grants to States for arson research, prevention, and control, and the bill was then passed after striking all after the enacting clause and inserting in lieu thereof the text of S. 798, Senate companion measure.

Page 31697

Subsequently, S. 798 was returned to the Senate Calendar.

Page 31697

Coast Guard Authorization: Committee on Commerce, Science, and Transportation was discharged from further consideration of H.R. 2150, to authorize appropriations for fiscal year 1994 for the United States Coast Guard, and the bill was then passed, after striking all after the enacting clause and inserting in lieu thereof the text of S. 1052, Senate companion measure, after agreeing to a committee amendment in the nature of a substitute, and the following amendment proposed thereto:

Page 31704

Biden (for Hollings/Stevens) Amendment No. 1240, in the nature of a substitute.

Page 31704

Subsequently, S. 1052 was returned to the Senate Calendar.

Page 31704

Cold War Laws: Senate passed H.R. 3000, for reform in emerging new democracies and support and help for improved partnership with Russia, Ukraine, and other New Independent States of the former Soviet Union, after striking all after the enacting clause and inserting in lieu thereof the text of S. 1672, to revise obsolete laws related to the cold war.

Page 31708

Subsequently, S. 1672 was indefinitely postponed.

Page 31708

Breast and Cervical Cancer Amendments—Conference Report: Senate agreed to the conference report on H.R. 2202, to amend the Public Health Service Act to revise and extend the program of grants relating to preventive health measures with respect to breast and cervical cancer, clearing the measure for the President.

Page 31694

VOL 139 PT 24 JA 5 1993 — JA 25 1994 UMI

Pacific National Historical Park: Senate concurred in the amendment of the House to the Senate amendment to H.R. 1944, to provide for additional development at War in the Pacific National Historical Park, clearing the measure for the President.

Page 31704

Government Securities Reform Act: Senate concurred in the amendments of the House to S. 422, to amend the Securities Exchange Act of 1934 to ensure the efficient and fair operation of the Government securities market, in order to protect investors and facilitate Government borrowing at the lowest possible cost to taxpayers, and to prevent false and misleading statements in connection with offerings of Government securities, with a Biden (for Dodd) Amendment No. 1241, in the nature of a substitute.

Pages 31732

Measure Indefinitely Postponed:

North American Free Trade Agreement: Senate indefinitely postponed further consideration of S. 1627, to implement the North American Free-Trade Agreement.

Page 31692

Change of Conferees: Senators Stevens and Kempthorne were named as conferees on H.R. 1025, the Brady bill, in lieu of Senators Hatch and Craig.

Page 31630

Messages From the President: Senate received the following message from the President of the United States: Transmitting the annual report of the Railroad Retirement Board for fiscal year 1992; referred to the Committee on Labor and Human Resources. (PM–75).

Page 31644

Nominations Confirmed: Senate confirmed the following nominations: Norman E. D'Amours, of New Hampshire, to be a Member of the National Credit Union Administration Board for the term of six years expiring August 2, 1999.

Pages 31612, 31742

Nominations Received: Senate received the following nominations:

James A. Scheibel, of Minnesota, to be Director of the ACTION Agency.

Thomas L. Baldini, of Michigan, to be a Commissioner on the part of the United States on the International Joint Commission, United States and Canada.

Charles H. Dolan, Jr., of Virginia, to be a Member of the United States Advisory Commission on Public Diplomacy for a term expiring July 1, 1994.

Harold C. Pachios, of Maine, to be a Member of the United States Advisory Commission on Public Diplomacy for a term expiring July 1, 1996.

Martha B. Gould, of Nevada, to be a Member of the National Commission on Libraries and Information Science for a term expiring July 19, 1997.

Gary N. Sudduth, of Minnesota, to be a Member of the National Commission on Libraries and Information Science for a term expiring July 19, 1997.

Frank J. Lucchino, of Pennsylvania, to be a Member of the National Commission on Libraries and Information Science for a term expiring July 19, 1998.

Bobby L. Roberts, of Arkansas, to be a Member of the National Commission on Libraries and Information Science for a term expiring July 19, 1998.

Michael H. Trujillo, of Oregon, to be Director of the Indian Health Service, Department of Health and Human Services, for a term of four years.

Elaine A. McReynolds, of Tennessee, to be Federal Insurance Administrator, Federal Emergency Management Agency.

Richard Thomas Moore, of Massachusetts, to be an Associate Director of the Federal Emergency Management Agency.

Greta Joy Dicas, of Arkansas, to be a Member of the Board of Directors of the United States Enrichment Corporation for a term of one year.

Frank G. Zarb, of New York, to be a Member of the Board of Directors of the United States Enrichment Corporation for a term of two years.

Kneeland C. Young, of Texas, to be a Member of the Board of Directors of the United States Enrichment Corporation for a term of three years.

Margaret Hornbeck Greene, of Kentucky, to be a Member of the Board of Directors of the United States Enrichment Corporation for a term of four years.

William J. Rainer, of Connecticut, to be a Member of the Board of Directors of the United States Enrichment Corporation for a term of five years.

Greg Farmer, of Florida, to be Under Secretary of Commerce for Travel and Tourism.

Graham R. Mitchell, of Massachusetts, to be Assistant Secretary of Commerce for Technology Policy.

Jill B. Buckley, of Washington, to be an Assistant Administrator of the Agency for International Development.

Robert B. Pirie, Jr., of Maryland, to be an Assistant Secretary of the Navy.

Robert Jay Uram, of California, to be Director of the Office of Surface Mining Reclamation and Enforcement.

1 Air Force nomination in the rank of general.

2 Army nominations in the rank of general.

Page 31742

Messages From the President:	Page 31644
Messages From the House:	Page 31644
Measures Referred:	Page 31645
Measures Placed on Calendar:	Page 31645
Statements on Introduced Bills:	Page 31645
Additional Cosponsors:	Page 31664
Amendments Submitted:	Page 31667
Additional Statements:	Page 31685

Adjournment: Senate convened at 4 p.m., and adjourned at 9 p.m., until 10:30 a.m., on Tuesday, November 23, 1993.

Committee Meetings

No committee meetings were held.

House of Representatives

Chamber Action

Bills Introduced: 104 public bills, H.R. 3614–3717; 1 private bill, H.R. 3718; and 11 resolutions, H.J. Res. 300–303 and H. Con. Res. 188–194 were introduced.

Page 32084

Reports Filed: Reports were filed as follows:

Report entitled "North American Free-Trade Agreement (NAFTA) Rules of Origin and Enforcement Issues" (H. Rept. 103–407);

Report entitled "Reimbursement of Defense Contractors' Environmental Cleanup Costs: Comprehensive Oversight Needed to Protect Taxpayers" (H. Rept. 103–408);

Report entitled "State Department Mismanagement of Overseas Embassies: Corrective Action Long Overdue" (H. Rept. 103–409);

Report entitled "Bank Regulation and Bank Lending to Small Business" (H. Rept. 103–410);

H.R. 3063, to authorize United States participation in the replenishment of the resources of the International Development Association and the Asian Development Bank, to authorize a United States contribution to the Global Environment Facility, and to authorize the provision of special debt relief for the poorest, most heavily indebted countries through the multilateral approach of the Paris Club (H. Rept. 103–411); and

Conference report on H.R. 1025, to provide for a waiting period before the purchase of a handgun, and for the establishment of a national instant criminal background check system to be contacted by firearms dealers before the transfer of any firearm (H. Rept. 103–412).

Page 31992, 32084

Journal: By a yea-and-nay vote of 219 yeas to 141 nays, Roll No. 601, the House approved the Journal of Sunday, November 21.

Page 31743

Veterans Health Care: House agreed to the Senate amendment to H.R. 2535, to amend title 38, United States Code, to provide additional authority for the Secretary of Veterans Affairs to provide health care for veterans of the Persian Gulf war—clearing the measure for the President.

Page 31746

Campaign Finance Reform: By a yea-and-nay vote of 255 yeas to 175 nays, Roll No. 605, the House passed H.R. 3, to amend the Federal Election Campaign Act of 1971 to provide for a voluntary system of spending limits and benefits for congressional election campaigns.

Page 31747

Rejected the Fowler motion to recommit the bill to the Committee on House Administration (rejected by a recorded vote of 190 ayes to 240 noes, Roll No. 604).

Page 31792

Subsequently, S. 3, a similar Senate-passed bill, was passed in lieu after being amended to contain the language of the House bill as passed. H.R. 3 was laid on the table.

Page 31793

Rejected the Thomas of California amendment in the nature of a substitute that sought to ban all PAC contributions; require candidates to raise at least one-half of their funds from local residents; and prohibit soft money and bundling (rejected by a recorded vote of 173 ayes to 263 noes, Roll No. 603).

Page 31791

Brady Handgun Violence Prevention: By a yea-and-nay vote of 249 yeas to 178 nays, Roll No. 606, the House agreed to H. Res. 322, agreeing to the request of the Senate for a conference on H.R. 1025, to provide for a waiting period before the purchase of a handgun, and contacted by firearms dealers before the transfer of any firearms; and waiving a requirement of clause 4(b) of rule XI with respect to the consideration of a resolution reported from the Committee on Rules on the legislative day of November 22, 1993, providing for the consideration or disposition of a conference report to accompany that bill: Appointed as conferees: Representatives Brooks, Hughes, Schumer, Sensenbrenner, and Gekas.

Page 31810

Agreed to the Sensenbrenner motion to instruct House conferees to agree to the Senate provisions regarding the theft of firearms from firearms dealers; and the penalties for said thefts.

Page 31814

Reinventing Government Act: By a recorded vote of 429 ayes to 1 no, Roll No. 612, the House passed H.R. 3400, to provide more effective, efficient, and responsive government.

Page 31826

By a recorded vote of 271 ayes to 153 noes, Roll No. 611 the House agreed to the Sabo amendment in the nature of a substitute that cuts Federal spending $37.1 billion over the next 5 years; requires the Federal work force to be cut by 252,000 positions over a 5-year period; and includes $2.6 billion in fiscal year 1994 rescissions. This amendment was agreed to earlier in the Committee of the Whole by a recorded vote of 272 ayes to 163 noes, Roll No. 608.

Pages 31864, 31990

Rejected:

The Penny amendment that sought to cut Federal spending by $90.4 billion over the next five years includ-

VOL 139 PT 24 JA 5 1993 — JA 25 1994 UMI

ing cuts in Medicare by $34.2 billion; make various rescissions in fiscal year 1994 appropriations; and cut 252,000 positions from the Federal work force (rejected by a recorded vote of 213 ayes to 219 noes, Roll No. 609); and

Page 31956

The Frank of Massachusetts amendment that sought to cut Federal spending by $51.5 billion over the next 5 years; require the Federal work force to be cut by 252,000 positions over a 5-year period; include $2.6 billion in fiscal year 1994 rescissions; reduce funding for the Ballistic Missile Defense Program; eliminate funding for the space station; and require European allies to pay a greater share of the cost of stationing United States forces in Europe (rejected by a recorded vote of 184 ayes to 248 noes, Roll No. 610).

Page 31957

H. Res. 320, the rule under which the bill was considered, was agreed to earlier by a yea-and-nay vote of 247 yeas to 183 nays, (Roll No. 607). Earlier, a point of order against the consideration of the rule was overruled.

Page 31814

Resolution Trust Corporation Funding: By a recorded vote of 235 ayes to 191 noes with 1 voting "present," Roll No. 613, the House agreed to the conference report on S. 714, to provide funding for the resolution of failed savings association—clearing the measure for the President.

Pages 31995

Brady Handgun Violence Prevention: By a recorded vote of 238 ayes to 187 noes, Roll No. 614, the House agreed to the conference report on H.R. 1025, to provide for a waiting period before the purchase of a handgun, and for the establishment of a national instant criminal background check system to be contacted by firearms dealers before the transfer of any firearm—clearing the measure for Senate action.

Page 32004

Sine Die Adjournment: House agreed to H. Con. Res. 190, providing for the sine die adjournment of the First Session of the One Hundred Third Congress.

Page 32006

Convening of Second Session: House passed H.J. Res. 300 providing for the convening of the Second Session of the One Hundred Third Congress.

Page 32007

Emergency Unemployment Compensation: By a recorded vote of 320 ayes to 105 noes, Roll No. 615, the House agreed to the conference report on H.R. 3167, to extend the emergency unemployment compensation program, and to establish a system of worker profiling—clearing the measure for the President.

Page 32007

Levee Rehabilitation Program: House passed H.R. 3583, to make certain non-Federal Levees eligible for assistance under the Federal Levee Rehabilitation Program.

Page 32010

Historic Buildings at Black Universities: House passed H.R. 2921, to authorize appropriations for the preservation and restoration of historic buildings at historically black colleges and universities.

Page 32011

Agreed to the Vento amendment in the nature of a substitute.

Page 32014

Coin Commemoration: House passed H.R. 3616, to require the Secretary of the Treasury to mint coins in commemoration of the 250th anniversary of the birth of Thomas Jefferson, Americans who have been prisoners of war, the Vietnam Veterans Memorial on the occasion of the 10th anniversary of the memorial, and the Women in Military Service for America Memorial.

Page 32014

Truman Farm Home: House passed H.R. 486, to provide for the addition of the Truman Farm Home to the Harry S Truman National Historic Site in the State of Missouri.

Page 32017

Agreed to the Vento amendment that directs the Secretary of the Interior to provide technical and planning assistance.

Page 32020

Black Revolutionary War Patriots: House passed H.R. 2947, to extend for an additional 2 years the authorization of the Black Revolutionary War Patriots Foundation to establish a memorial.

Page 32020

Agreed to the Vento amendment in the nature of a substitute.

Page 32022

Everglades Park Protection: House passed H.R. 3617, to amend the Everglades National Park Protection and Expansion act of 1989.

Page 32022

Study of Rivers, Parks, and Trails: House passed H.R. 3252, to provide for the conservation, management, or study of certain rivers, parks, trails, and historic sites.

Page 32023

Agreed to the Vento technical amendment.

Page 32027

Coast Guard Authorization: House agreed to the Senate amendment to H.R. 2150, to authorize appropriations for fiscal year 1994 for the United States Coast Guard Guard—clearing the measure for the President.

Page 32027

Democracies in Russia: House agreed to the Senate amendment to H.R. 3000, for reform in emerging new democracies and support and help for improved partnership with Russia, Ukraine—clearing the measure for the President.

Page 32046

Bosnia-Herzegovina: House agreed to H. Con. Res. 189, expressing the sense of the Congress that every appropriate effort should be made to avert a humanitarian disaster in Bosnia-Herzegovina and the other former Yugoslav republics during the winter of 1993–1994.

Page 32051

International Year of the World's Indigenous Peoples: House agreed to S. Con. Res. 44, to express the sense of the Congress concerning the International Year of the World's Indigenous Peoples—clearing the measure.

Page 32053

Food Stamp Program on Indian Reservations: House passed S. 1777, to extend the suspended implementation of certain requirements of the Food Stamp Program on Indian reservations, to suspend certain eligibility requirements for the participation of retail food stores in the Food Stamp Program—clearing the measure for the President.

Page 32053

Lime Research: House agreed to S. Con. Res. 56, to authorize corrections in the enrollment of S. 1776—clearing the measure.

Page 32054

Technical Amendment: House passed S. 1769, to make a technical amendment.

Page 32055

Agreed to the Gonzalez amendment in the nature of a substitute.

Page 32055

Securities Exchange Act Amendments: House agreed to the Senate amendment to the House amendments to S. 422, to amend the Securities Exchange Act of 1934 to ensure the efficient and fair operation of the Government securities market, in order to protect investors and facilitate Government borrowing at the lowest possible cost to taxpayers, and to prevent false and misleading statements in connection with offerings of Government securities—clearing the measure for the President.

Page 32056

Copyright Royalty Tribunal: House agreed to the Senate amendments to H.R. 2840, to amend title 17, United States Code, to establish copyright arbitration royalty panels to replace the Copyright Royalty Tribunal—clearing the measure for the President.

Page 32069

Supreme Court Police: House passed S. 1764, to provide for the extension of certain authority for the Marshal of the Supreme Court and the Supreme Court Police—clearing the measure for the President.

Page 32074

Arbitration Extension: House passed S. 1732, to extend arbitration under the provisions of chapter 44 of title 28, United States Code.

Page 32074

Agreed to the Brooks amendment relating to the treatment of expired provisions.

Page 32075

Clayton Act Technical Amendment: House passed S. 664, making a technical amendment of the Clayton Act—clearing the measure for the President.

Page 32075

Presidential Message—Railroad Retirement Board: Read a message from the President wherein he transmits the annual report of the Railroad Retirement Board for fiscal year 1992—referred to the Committee on Energy and Commerce and the Committee on Ways and Means.

Page 32076

Senate Messages: Messages received from the Senate today appear on pages 31744, 31991.

Quorum Calls—Votes: One quorum call (Roll No. 602), four yea-and-nay votes, and 10 recorded votes developed during the proceedings of the House today and appear on pages 31743, 31785, 31791, 31792, 31813, 31826, 31889, 31950, 31989, 31990, 31990, 32003, 32006, 32009.

Adjournment: Met at 9 a.m. and adjourned at 2:03 a.m. on Tuesday, November 23.

Committee Meetings

HEADWATERS FOREST ACT

Committee on Agriculture: Subcommittee on Specialty Crops and Natural Resources approved for full Committee action amended H.R. 2866, Headwaters Forest Act.

HEALTH CARE REFORM FINANCING

Committee on Energy and Commerce: Subcommittee on Health and the Environment held a hearing on financing of health care reform. Testimony was heard from Alice M. Rivlin, Deputy Director, OMB; Kenneth Thorpe, Deputy Assistant Secretary, Planning and Evaluation, Department of Health and Human Services; and public witnesses.

RADON AWARENESS AND DISCLOSURE ACT

Committee on Energy and Commerce: Subcommittee on Transportation and Hazardous Materials approved for full Committee action amended H.R. 2448, Radon Awareness and Disclosure Act of 1993.

COMMITTEE BUSINESS

Committee on House Administration: Subcommittee on Administrative Oversight met to consider pending business.

COMMITTEE BUSINESS

Committee on House Administration: Subcommittee on Personnel and Police met to consider pending business.

VOL 139 PT 24 JA 5 1993 — JA 25 1994 UMI

LOBBYING DISCLOSURE ACT

Committee on the Judiciary: Subcommittee on Administrative Law and Governmental Relations approved for full Committee action amended H.R. 823, Lobbying Disclosure Act of 1993.

BRADY HANDGUN VIOLENCE PREVENTION ACT

Committee on Rules: Granted a rule waiving all points of order against the conference report on H.R. 1025, Brady Handgun Violence Prevention Act, and against its consideration. The conference report shall be considered as read. Testimony was heard from Chairman Brooks.

♦♦♦♦♦♦♦♦♦♦♦♦

Tuesday, November 23, 1993

Senate

Chamber Action

Routine Proceedings, pages 32217–32266

Measures Introduced: Three bills and one resolution were introduced, as follows: S. 1780–1782 and S. Con. Res. 57.

Page 32241

Measures Reported: Reports were made as follows:

Report to accompany H.R. 914, to designate certain segments of the Red River in Kentucky as components of the National Wild and Scenic Rivers System. (S. Rept. No. 103–206)

S. 293, to provide for a National Native American Veterans' Memorial, with an amendment in the nature of a substitute. (S. Rept. No. 103–207)

S. 839, to establish a program to facilitate development of high-speed rail transportation in the United States, with an amendment in the nature of a substitute. (S. Rept. No. 103–208)

Page 32241

Brady Handgun Violence Prevention Act—Conference Report: A motion was entered to close further debate on the conference report on H.R. 1025, to provide for a waiting period before the purchase of a handgun, and for the establishment of a national instant criminal background check system to be contacted by firearms dealers before the transfer of a firearm and, in accordance with the provisions of Rule XXII of the Standing Rules of the Senate, a vote on the cloture motion will occur on Tuesday, November 30, 1993.

Page 32253

A second motion was entered to close further debate on the conference report and, by unanimous-consent agreement, a vote on the second motion will occur on Wednesday, December 1, 1993.

Page 32251

Adjournment Resolution-Agreement: A unanimous-consent agreement was reached providing for the consideration of H. Con. Res. 190, providing for the sine die adjournment of the First Session of the One Hundred Third Congress, on Tuesday, November 30, and on an amendment to be proposed thereto.

Page 32251

Removal of Injunction of Secrecy: Pursuant to the order of November 19, 1993, the injunction of secrecy was removed from the following treaty: Chemical Weapons Convention (Treaty Doc. No. 103–21).

The treaty was transmitted to the Senate by the President today, considered as having been read the first time, referred with accompanying papers to the Committee on Foreign Relations and order to be printed.

Page 32228

Messages From the House: Page 32240

Measures Referred: Page 32241

Statements on Introduced Bills: Page 32241

Additional Cosponsors: Page 32244

Recess: Senate convened at 10:30 a.m., and recessed at 7:04 p.m., until 10 a.m., on Wednesday, November 24, 1993.

Committee Meetings

No committee meetings were held.

House of Representatives

Chamber Action

Bills Introduced: Two public bills, H.R. 3719–3720; and three resolutions, H. Con. Res. 195–196 and H. Res. 324, were introduced.

Page 32216

Notification of President: House agreed to H. Res. 324, to provide for the appointment of the committee to notify the President of completion of business. Subsequently, the Speaker appointed Representatives Gephardt and Michel.

Page 32209

Bill Re-referral: The bill H.R. 3600, to ensure individual and family security through health care coverage for all Americans in a manner that contains the rate of growth in health care costs and promotes responsible health insurance practices, to promote choice in health care, and to ensure and protect the health care of all Americans, was re-referred to include among the titles referred to the Committee on Education and Labor art. 1 of subtitle C of Title V.

Page 32209

Resolution Trust Corporation Completion: H. Res. 317, waiving points of order against the conference report to accompany S. 714, to provide funding for the resolution of failed savings associations, was laid on the table.

Page 32209

Unemployment Compensation: H. Res. 321, waiving points of order against the conference report to accompany H.R. 3167, to extend the emergency unemployment compensation program, to establish a system of worker profiling, was laid on the table.

Page 32209

Election of Speaker Pro Tempore: Read a letter from the Speaker wherein he designates Representative Hoyer to act as Speaker pro tempore to sign enrolled bills and joint resolutions for the remainder of the First Session of the One Hundred Third Congress.

Page 32214

Recess: House recessed at 12:34 p.m. and reconvened at 3:34 p.m.

Page 32214

Legislative Program: Agreed to adjourn from Tuesday to Friday, November 25; and agreed to adjourn from Friday to Tuesday, November 30, at 2 p.m.

Page 32215

Quorum Calls—Votes: No quorum calls or votes developed during the proceedings of the House today.

Adjournment: Met at noon and adjourned at 3:36 p.m.

Committee Meetings

ADMINISTRATION'S HEALTH CARE REFORM PROPOSALS

Committee on Ways and Means: Subcommittee on Health concluded hearings on the Administration's Health Care Reform Proposals: Changes to the Medicare Program. Testimony was heard from Bruce C. Vladeck, Administrator, Health Care Financing Administration, Department of Health and Human Services; John M. Eisenberg, M.D., Chairman, Physician Payment Review Commission; Stuart H. Altman, Chairman, Prospective Payment Assessment Commission; and public witnesses.

♦♦♦♦♦♦♦♦♦♦♦♦

Wednesday, November 24, 1993

Senate

Chamber Action

Routine Proceedings, pages 32272–32439

Measures Introduced: Three bills and one resolution were introduced, as follows: S. 1783–1785, and S. Res. 176.

Page 32419

Measures Passed:

Omnibus Commemorative Coins: Senate passed H.R. 3616, to require the Secretary of the Treasury to mint coins in commemoration of the 250th anniversary of the birth of Thomas Jefferson, Americans who have been prisoners of war, the Vietnam Veterans Memorial on the occasion of the 10th anniversary of the Memorial, and the Women in Military Service for America Memorial, clearing the measure for the President.

Page 32420

Sine Die Adjournment: Senate agreed to H. Con. Res. 190, providing for the sine die adjournment of the First Session of the One Hundred Third Congress, after agreeing to the following amendment proposed thereto:

Page 32420

Sasser (for Mitchell/Dole) Amendment No. 1242, changing the date for the adjournment of the House.

Page 32420

Convening of the 2d Session of the 103d Congress: Senate passed H.J. Res. 300, providing for the convening of the Second Session of the One Hundred Third Congress, clearing the measure for the President.

Page 32420

Domestic Chemical Diversion Control Act: Senate passed H.R. 3216, to amend the Comprehensive Drug Abuse Prevention and Control Act of 1970 to control the diversion of certain chemicals used in the illicit production of controlled substances such as methcathinine and methamphetamine, clearing the measure for the President.

Page 32421

Truman National Historic Site: Senate passed H.R. 486, to provide for the addition of the Truman Farm Home to the Harry S. Truman National Historic Site in the State of Missouri, clearing the measure for the President.

Page 32421

Federal Officials/Awards: Senate passed S. 1070, to provide that certain politically appointed Federal officers may not receive cash awards for a certain period during a Presidential election year, and to prohibit cash awards to Executive Schedule officers, after agreeing to a committee amendment.

Page 32422

Thrift Savings Plan Withdrawal Options: Committee on Governmental Affairs was discharged from further consideration of S. 1624, to standardize withdrawal options for Thrift Savings Plan participants, and the bill was then passed, after agreeing to the following amendment proposed thereto:

Page 32422

Bond (for Stevens) Amendment No. 1243, to make technical corrections.

Page 32422

VOL 139 PT 24 JA 5 1993 — JA 25 1994 UMI

Tribal Self-Governance: Senate passed S. 1618, to establish Tribal Self-Governance, after agreeing to a committee amendment.

Page 32424

Daniel Webster Senate Page Residence: Senate agreed to S. Res. 176, to designate the Federal building located at 300 4th Street, Northeast, in the District of Columbia, as the "Daniel Webster Senate Page Residence."

Page 32426

Commemorative Coins: Senate passed S. 469, to require the Secretary of the Treasury to mint coins in commemoration of the Vietnam Women's Memorial, after agreeing to the following amendment proposed thereto:

Page 32426

Sasser (for Nunn) Amendment No. 1244, to provide for a period of issuance to mint coins in commemoration of the Vietnam Women's Memorial.

Page 32426

Mt. Rushmore National Memorial Renovation: Senate passed S. 1783, to amend the Mount Rushmore Commemorative Coin Act to allow proceeds from the sale of coins to be used to renovate the Mount Rushmore National Memorial.

Page 32427

Indian Services: Senate passed S. 1784, to restore the Central Council of Tlingit and Haida Indian Tribes of Alaska to the Department of the Interior list of Indian entities recognized and eligible to receive services from the United States Bureau of Indian Affairs.

Page 32428

Technical Corrections: Senate passed S. 1654, to make certain technical corrections, after agreeing to a committee amendment, after agreeing to the following amendment proposed thereto:

Page 32428

Sasser (for Inouye) Amendment No. 1245, to make certain technical corrections.

Page 32429

Brady Handgun Violence Prevention Act—Conference Report: Senate agreed to the conference report on H.R. 1025, to provide for a waiting period before the purchase of a handgun, and for the establishment of a national instant criminal background check system to be contacted by firearms dealers before the transfer of a firearm.

Page 32281

Court Ordered Arbitration: Senate concurred in the amendment of the House to S. 1732, to extend the arbitration under the provisions of chapter 44 of title 28, United States Code, clearing the measure for the President.

Page 32421

CDBG Technical Amendments: Senate concurred in the amendment of the House to S. 1769, to make a technical correction, clearing the measure for the President.

Page 32426

Measures Indefinitely Postponed: Senate indefinitely postponed the following bills:

Vessel Documentation: S. 121, to authorize a certificate of documentation for the vessel *Enterprise.*

Page 32428

Vessel Documentation: S. 122, to authorize a certificate of documentation for the vessel *Kalena.*

Page 32428

Vessel Documentation: S. 386, to authorize a certificate of documentation for the vessel *Pandacea.*

Page 32428

Vessel Documentation and Endorsement: S. 888, to authorize a certificate of documentation and a coastwise and fishery endorsement for the vessel *Reel Class.*

Page 32428

Vessel Documentation and Endorsement: S. 889, to authorize the certificate of documentation for the vessel *Da Warrior* (State of Hawaii registration number HA 161 CP) to be endorsed with a fishery endorsement.

Page 32428

Vessel Documentation: S. 1006, to authorize a certificate of documentation for the vessel *Arbitrage II.*

Page 32428

Vessel Documentation: S. 1313, to authorize a certificate of documentation for the vessel *Mystique.*

Page 32428

Vessel Documentation: S. 1330, to authorize a certificate of documentation for the vessel *Serena.*

Page 32428

Vessel Documentation: S. 1331, to authorize a certificate of documentation for the vessel *Whit Con Tiki.*

Page 32428

Atlantic Coastal Fisheries Cooperative Management Act: S. 1126, to improve the conservation and management of interjurisdictional fisheries along the Atlantic Coast by providing for greater cooperation among the States in implementing conservation and management programs.

Page 32428

Messages from the President: Senate received the following messages from the President of the United States: Transmitting report of the operation of the Caribbean Basin Economic Recovery Act; referred to the Committee on Finance. (PM–76).

Page 32419

Nominations Received: Senate received the following nominations:

Thomas A. Dine, of Ohio, to be an Assistant Administrator of the Agency for International Development.

Robert M. Walker, of West Virginia, to be an Assistant Secretary of the Army.

Jesse L. White, Jr., of North Carolina, to be Federal Cochairman of the Appalachian Regional Commission.

Andrew C. Hove, Jr., of Nebraska, to be a Member of the Board of Directors of the Federal Deposit Insurance Corporation for a term of 6 years.

Andrew C. Hove, Jr., of Nebraska, to be Vice Chairperson of the Board of Directors of the Federal Deposit Insurance Corporation.

Anne L. Hall, of Ohio, to be a Member of the Board of Directors of the Federal Deposit Insurance Corporation for a term of 6 years.

1 Army nomination in the rank of general.

1 Navy nomination in the rank of admiral.

Routine list in the Army.

Page 32433

Messages From the President: Page 32419

Measures Referred: Page 32419

Additional Cosponsors: Page 32419

Amendments Submitted: Page 32420

Adjournment: Senate convened at 10 a.m., and adjourned at 3:07 p.m., until 1 p.m., on Friday, November 26.

Committee Meetings

No committee meetings were held.

House of Representatives

Chamber Action

The House was not in session today. Its next meeting will be held at 10 a.m., Friday, November 26.

Committee Meetings

No committee meetings were held.

Friday, November 26, 1993

Senate

Chamber Action

Senate was not in session today. It will next meet on Tuesday, January 25, 1994, at 12 noon.

House of Representatives

Chamber Action

Presidential Message—Caribbean Basin: Read a message from the President wherein he transmits the first report of the Caribbean Basin Initiative—referred to the Committee on Ways and Means.

Page 32440

Adjournment Resolution: House agreed to the Senate amendment to H. Con. Res. 190, providing for the sine die adjournment of the First Session of the One Hundred Third Congress—clearing the measure.

Page 32440

Resignations—Appointments: Notwithstanding the sine die adjournment of the First Session of the One Hundred Third Congress, the Speaker and the Minority Leader were authorized to accept resignations, and to appoint commissions, boards, and committees authorized by law or by the Congress.

Page 32441

Senate Messages: Messages received from the Senate today appear on page 32440.

Quorum Calls—Votes: No quorum calls or votes developed during the proceedings of the House today.

Adjournment: Met at 10 a.m. and, pursuant to the provisions of H. Con. Res. 190, adjourned sine die at 10:05 a.m. until noon on Tuesday, January 25.

Page 32441

VOL 139 PT 24 JA 5 1993 — JA 25 1994 UMI

Résumé of Congressional Activity

FIRST SESSION OF THE ONE HUNDRED THIRD CONGRESS

The first table gives a comprehensive résumé of all legislative business transacted by the Senate and House. The second table accounts for all nominations submitted to the Senate by the President for Senate confirmation.

DATA ON LEGISLATIVE ACTIVITY

January 5 through November 26, 1993

	Senate	*House*	*Total*
Days in session	153	142	..
Time in session	1,269 hrs., 42	981 hrs., 55	..
Congressional Record:			
Pages of proceedings	..	..	..
Extensions of Remarks	..	..	..
Public bills enacted into law	58	90	..
Private bills enacted into law	1	..	..
Bills in conference	..	4	..
Measures passed, total	473	537	..
Senate bills	131	52	..
House bills	113	246	..
Senate joint resolutions	61	36	..
House joint resolutions	26	30	..
Senate concurrent resolutions	29	16	..
House concurrent resolutions	20	29	..
Simple resolutions	93	128	..
Measures reported, total	*295	*372	..
Senate bills	175	11	..
House bills	38	239	..
Senate joint resolutions	35	2	..
House joint resolutions	..	3	..
Senate concurrent resolutions	9	..	..
House concurrent resolutions	1	[illegible]	..
Simple resolutions	37	109	..
Special reports	22	[illegible]	..
Conference reports	..	27	..
Measures pending on calendar	97	24	..
Measures introduced, total	2,178	4,541	..
Bills	1,785	3,720	..
Joint resolutions	160	303	..
Concurrent resolutions	57	194	..
Simple resolutions	176	324	..
Quorum calls	2	18	..
Yea-and-nay votes	395	266	..
Recorded votes	..	331	..
Bills vetoed	..	..	..
Vetoes overridden	..	..	..

*These figures include all measures reported, even if there was no accompanying report. A total of 208 reports have been filed in the Senate, a total of 412 reports have been filed in the House.

DISPOSITION OF EXECUTIVE NOMINATIONS

January 5 through November 24, 1993

Civilian nominations, totaling 703, disposed of as follows:	
Confirmed	510
Unconfirmed	172
Withdrawn	8
Returned at sine die adjournment	13
Civilian nominations (FS, PHS, CG, NOAA), totaling 2,228, disposed of as follows:	
Confirmed	2,190
Unconfirmed	38
Air Force nominations, totaling 13,741, disposed of as follows:	
Confirmed	13,736
Unconfirmed	4
Withdrawn	1
Army nominations, totaling 12,714, disposed of as follows:	
Confirmed	11,028
Unconfirmed	1,686
Navy nominations, totaling 11,119, disposed of as follows:	
Confirmed	9,584
Unconfirmed	657
Withdrawn	878
Marine Corps nominations, totaling 1,834, disposed of as follows:	
Confirmed	1,628
Unconfirmed	15
Withdrawn	191
Summary	
Total nominations received this session	42,339
Total confirmed	38,676
Total unconfirmed	2,572
Total withdrawn	1,078
Total returned at sine die adjournment	13

Résumé of Congressional Activity

FIRST SESSION OF THE ONE HUNDRED THIRD CONGRESS

The first table gives a comprehensive résumé of all legislative business transacted by the Senate and House. The second table accounts for all nominations submitted to the Senate by the President for Senate confirmation.

DATA ON LEGISLATIVE ACTIVITY

January 5 through November 26, 1993

	Senate	*House*	*Total*
Days in session	153	142	..
Time in session	1,269 hrs., 42	981 hrs., 55	..
Congressional Record:			
Pages of proceedings	17,241	11,002	18,243
Extensions of Remarks	..	3,134	3,134
Public bills enacted into law	83	127	210
Private bills enacted into law	1	..	1
Bills in conference	..	4	..
Measures passed, total	473	537	1,010
Senate bills	131	52	..
House bills	113	246	..
Senate joint resolutions	61	36	..
House joint resolutions	26	30	..
Senate concurrent resolutions	29	16	..
House concurrent resolutions	20	29	..
Simple resolutions	93	128	..
Measures reported, total	*295	*372	667
Senate bills	175	11	..
House bills	38	239	..
Senate joint resolutions	35	2	..
House joint resolutions	..	3	..
Senate concurrent resolutions	9	..	..
House concurrent resolutions	1	8	..
Simple resolutions	37	109	..
Special reports	22	13	..
Conference reports	..	28	..
Measures pending on calendar	97	24	..
Measures introduced, total	2,178	4,541	6,719
Bills	1,785	3,720	..
Joint resolutions	160	303	..
Concurrent resolutions	57	196	..
Simple resolutions	176	324	..
Quorum calls	2	18	..
Yea-and-nay votes	395	266	..
Recorded votes	..	331	..
Bills vetoed	..	..	..
Vetoes overridden	..	..	..

*These figures include all measures reported, even if there was no accompanying report. A total of 208 reports have been filed in the Senate, a total of 413 reports have been filed in the House.

DISPOSITION OF EXECUTIVE NOMINATIONS

January 5 through November 24, 1993

Civilian nominations, totaling 703, disposed of as follows:	
Confirmed	510
Unconfirmed	172
Withdrawn	8
Returned at sine die adjournment	13
Civilian nominations (FS, PHS, CG, NOAA), totaling 2,228, disposed of as follows:	
Confirmed	2,190
Unconfirmed	38
Air Force nominations, totaling 13,741, disposed of as follows:	
Confirmed	13,736
Unconfirmed	4
Withdrawn	1
Army nominations, totaling 12,714, disposed of as follows:	
Confirmed	11,028
Unconfirmed	1,686
Navy nominations, totaling 11,119, disposed of as follows:	
Confirmed	9,584
Unconfirmed	657
Withdrawn	878
Marine Corps nominations, totaling 1,834, disposed of as follows:	
Confirmed	1,628
Unconfirmed	15
Withdrawn	191
Summary	
Total nominations received this session	42,339
Total confirmed	38,676
Total unconfirmed	2,572
Total withdrawn	1,078
Total returned at sine die adjournment	13

VOL 139 PT 24 5 1993 — JA 25 1994 UMI

HISTORY OF BILLS ENACTED INTO PUBLIC LAW (103D CONGRESS, 1ST SESSION)

	Law No.
S. 1	103–43
S. 20	103–62
S. 80	103–46
S. 164	103–16
S. 184	103–93
S. 202	103–4
S. 214	103–32
S. 252	103–17
S. 284	103–11
S. 326	103–25
S. 328	103–26
S. 400	103–7
S. 412	103–180
S. 422	103–202
S. 433	103–175
S. 464	103–97
S. 564	103–40
S. 616	103–140
S. 654	103–155
S. 662	103–18
S. 664	103–203
S. 714	103–204
S. 717	103–188
S. 778	103–189
S. 779	103–98
S. 801	103–33
S. 836	103–144
S. 983	103–145
S. 994	103–190
S. 1130	103–103
S. 1205	103–72
S. 1273	103–76
S. 1274	103–81
S. 1295	103–73
S. 1381	103–106
S. 1487	103–125
S. 1490	103–156
S. 1507	103–208
S. 1508	103–115
S. 1548	103–130
S. 1667	103–166
S. 1670	103–181
S. 1716	103–191

	Law No.
S. 1732	103–192
S. 1764	103–193
S. 1766	103–194
S. 1769	103–195
S. 1777	103–205
S.J. Res. 1	103–2
S.J. Res. 2	103–1
S.J. Res. 19	103–150
S.J. Res. 21	103–118
S.J. Res. 22	103–8
S.J. Res. 27	103–19
S.J. Res. 28	103–20
S.J. Res. 29	103–21
S.J. Res. 30	103–27
S.J. Res. 36	103–9
S.J. Res. 43	103–41
S.J. Res. 50	103–83
S.J. Res. 53	103–22
S.J. Res. 54	103–60
S.J. Res. 55	103–157
S.J. Res. 61	103–99
S.J. Res. 62	103–29
S.J. Res. 66	103–30
S.J. Res. 75	103–167
S.J. Res. 78	103–131
S.J. Res. 88	103–47
S.J. Res. 92	103–119
S.J. Res. 95	103–84
S.J. Res. 99	103–74
S.J. Res. 102	103–107
S.J. Res. 111	103–61
S.J. Res. 115	103–137
S.J. Res. 121	103–100
S.J. Res. 122	103–168
S.J. Res. 126	103–85
S.J. Res. 129	103–158
S.J. Res. 131	103–146
S.J. Res. 139	103–147
S.J. Res. 142	103–148
S.J. Res. 154	103–196
H.R. 1	103–3

	Law No.
H.R. 2	103–31
H.R. 20	103–94
H.R. 38	103–104
H.R. 63	103–63
H.R. 168	103–90
H.R. 175	103–142
H.R. 236	103–64
H.R. 239	103–23
H.R. 328	103–132
H.R. 416	103–65
H.R. 486	103–184
H.R. 490	103–67
H.R. 588	103–51
H.R. 616	103–68
H.R. 631	103–77
H.R. 698	103–169
H.R. 750	103–10
H.R. 765	103–48
H.R. 798	103–78
H.R. 843	103–56
H.R. 847	103–57
H.R. 873	103–91
H.R. 890	103–44
H.R. 898	103–163
H.R. 904	103–43
H.R. 914	103–170
H.R. 920	103–6
H.R. 927	103–134
H.R. 1025	103–159
H.R. 1189	103–55
H.R. 1237	103–209
H.R. 1268	103–176
H.R. 1308	103–141
H.R. 1313	103–42
H.R. 1335	103–24
H.R. 1345	103–143
H.R. 1347	103–58
H.R. 1378	103–35
H.R. 1425	103–177
H.R. 1430	103–12
H.R. 1513	103–95
H.R. 1723	103–36
H.R. 1876	103–49

	Law No.
H.R. 1944	103–197
H.R. 2010	103–82
H.R. 2034	103–79
H.R. 2074	103–101
H.R. 2118	103–50
H.R. 2128	103–37
H.R. 2150	103–206
H.R. 2202	103–183
H.R. 2264	103–66
H.R. 2295	103–87
H.R. 2330	103–178
H.R. 2343	103–45
H.R. 2348	103–69
H.R. 2399	103–116
H.R. 2401	103–160
H.R. 2403	103–123
H.R. 2431	103–96
H.R. 2445	103–126
H.R. 2446	103–110
H.R. 2491	103–124
H.R. 2492	103–127
H.R. 2493	103–111
H.R. 2517	103–120
H.R. 2518	103–112
H.R. 2519	103–121
H.R. 2520	103–138
H.R. 2535	103–210
H.R. 2561	103–54
H.R. 2608	103–105
H.R. 2632	103–179
H.R. 2650	103–162
H.R. 2667	103–75
H.R. 2677	103–151
H.R. 2683	103–59
H.R. 2685	103–114
H.R. 2750	103–122
H.R. 2824	103–135
H.R. 2840	103–198
H.R. 2900	103–80
H.R. 3000	103–199
H.R. 3019	103–89
H.R. 3049	103–86
H.R. 3051	103–102

	Law No.
H.R. 3116	103–139
H.R. 3123	103–129
H.R. 3161	103–171
H.R. 3167	103–152
H.R. 3216	103–200
H.R. 3225	103–149
H.R. 3318	103–172
H.R. 3321	103–185
H.R. 3341	103–161
H.R. 3378	103–173
H.R. 3450	103–182
H.R. 3471	103–174
H.R. 3514	103–201
H.R. 3616	103–186
H.J. Res. 75	103–164
H.J. Res. 78	103–38
H.J. Res. 79	103–153
H.J. Res. 80	103–34
H.J. Res. 101	103–5
H.J. Res. 110	103–70
H.J. Res. 111	103–117
H.J. Res. 127	103–28
H.J. Res. 135	103–39
H.J. Res. 150	103–14
H.J. Res. 156	103–15
H.J. Res. 157	103–71
H.J. Res. 159	103–154
H.J. Res. 190	103–53
H.J. Res. 205	103–136
H.J. Res. 213	103–52
H.J. Res. 218	103–108
H.J. Res. 220	103–92
H.J. Res. 228	103–133
H.J. Res. 265	103–109
H.J. Res. 267	103–88
H.J. Res. 272	103–187
H.J. Res. 281	103–113
H.J. Res. 283	103–128
H.J. Res. 294	103–165
H.J. Res. 300	103–207

HISTORY OF BILLS ENACTED INTO PUBLIC LAW

HISTORY OF BILLS ENACTED INTO PUBLIC LAW (103d Cong., 1st Sess.)

VOL 139 PT 24 JA 5 1993 — JA 25 1994 UMI

Title	Bill No.	Date introduced	Committee		Date reported		Report No.		Page of passage in Congressional Record		Date of passage		Public Law	
			House	Senate	House	Senate	House 103–	Senate 103–	House	Senate	House	Senate	Date approved	No. 103–
To authorize the United States Secret Service to continue to furnish protection to the former Vice President or his spouse.	S.J. Res. 2	Jan. 5	.....	.....	.....	.....	.....	.....	103	10	Jan. 5	Jan. 5	Jan. 15	1
To ensure that the compensation and other emoluments attached to the office of the Secretary of the Treasury are those which were in effect on January 1, 1989..	S.J. Res. 1	Jan. 5	.....	.....	.....	.....	.....	.....	312	9	Jan. 5	Jan. 5	Jan. 19	2
To grant family and temporary medical leave under certain circumstances..	H.R. 1 (S. 5)	Jan. 5	Ed L POCS	LHR	Feb. 2	Jan. 27	8	3	2048	2256	Feb. 3	Feb. 4	Feb. 5	3
To designate the Federal Judiciary Building in Washington, D.C., as the Thurgood Marshall Federal Judiciary Building..	S. 202	Jan. 26	.....	.....	.....	.....	.....	.....	1316	1217	Jan. 27	Jan. 26	Feb. 8	4
To designate February 21 through February 27, 1993, as "National FFA Organization Awareness Week"..	H.J. Res. 101	Feb. 4	POCS	.....	.....	.....	.....	.....	2595	2871	Feb. 16	Feb. 17	Feb. 25	5
To extend the emergency unemployment compensation program..	H.R. 920 (S. 382)	Feb. 17	WM	Fin	Feb. 23	Feb. 25	17	.....	3573	4056	Feb. 24	Mar. 3	Mar. 4	6
To amend the Employee Retirement Income Security Act of 1974 to provide for the treatment of settlement agreements reached with the Pension Benefit Guaranty Corporation..	S. 400 (H.R. 1140)	Feb. 18	Jud EdL	LHR	Mar. 16	.....	33	.....	5047	4873	Mar. 16	Mar. 11	Mar. 17	7
Designating March 25, 1993 as "Greek Independence Day: A National Day of Celebration of Greek and American Democracy"..	S.J. Res. 22	Jan. 26	POCS	Jud	.....	.....	.....	.....	5050	4868	Mar. 16	Mar. 11	Mar. 20	8
To proclaim March 20, 1993, as "National Agriculture Day"..	S.J. Res. 36	Jan. 28	POCS	Jud	.....	.....	.....	.....	5051	4868	Mar. 16	Mar. 11	Mar. 20	9
To extend the Export Administration Act of 1979 and to authorize appropriations under that Act for fiscal years 1993 and 1994..	H.R. 750	Feb. 3	FA	.....	.....	.....	.....	.....	2594	4868	Feb. 16	Mar. 11	Mar. 27	10
To extend the suspended implementation of certain requirements of the food stamp program on Indian reservations..	S. 284	Feb. 3	.....	ANF	.....	.....	.....	.....	6922	6735	Mar. 31	Mar. 29	Apr. 1	11
To provide for a temporary increase in the public debt limit..	H.R. 1430 (S. 766)	Mar. 23	WM	CST	Mar. 29	.....	43	.....	7197	7634	Apr. 2	Apr. 5	Apr. 6	12
To amend the Airport and Airway Safety, Capacity, Noise Improvement, and Intermodal Transportation Act of 1992 with respect to the establishment of the National Commission to Ensure a Strong Competitive Airline Industry..	H.R. 904 (S. 366)	Feb. 16	PWT	CST	Mar. 1	.....	22	.....	3924	5248	Mar. 2	Mar. 17	Apr. 7	13
Designating April 2, 1993, as "Education and Sharing Day, U.S.A."..	H.J. Res. 150	Mar. 15	POCS	.....	.....	.....	.....	.....	6365	6647	Mar. 25	Mar. 26	Apr. 12	14
Concerning the dedication of the United States Holocaust Memorial Museum..	H.J. Res. 156 (S.J. Res. 76)	Mar. 17	HA NR	Jud	.....	.....	.....	.....	7172	7486	Apr. 1	Apr. 2	Apr. 12	15
To authorize the adjustment of the boundaries of the South Dakota portion of the Sioux Ranger District of Custer National Forest..	S. 164 (H.R. 720)	Jan. 21	NR	ENR	Mar. 23	Mar. 11	40	10	6774	5268	Mar. 30	Mar. 17	Apr. 12	16
To provide for certain land exchanges in the State of Idaho..	S. 252 (H.R. 235)	Jan. 28	NR	ENR	Mar. 25	Mar. 11	42	12	6774	5269	Mar. 30	Mar. 17	Apr. 12	17
To amend title 38, United States Code, and title XIX of the Social Security Act to make technical corrections relating to the Veterans Health Care Act of 1992..	S. 662	Mar. 25	.....	.....	.....	.....	.....	.....	6773	6474	Mar. 30	Mar. 25	Apr. 12	18
Providing for the appointment of Hanna Holburn Gray as a citizen regent of the Board of Regents of the Smithsonian Institution.	S.J. Res. 27 (H.J. Res. 105)	Jan. 27	HA	RAdm	.....	Mar. 18	.....	24	5942	5926	Mar. 23	Mar. 22	Apr. 12	19

To provide for the appointment of Barber B. Conable, Jr., as a citizen regent of the Board of Regents of the Smithsonian Institution.	S.J. Res. 28 (H.J. Res. 102)	Jan. 27	HA	RAdm	.....	Mar. 18	.....	25	5943	5926	Mar. 23	Mar. 22	Apr. 12	20
Providing for the appointment of Wesley Samuel Williams, Jr., as a citizen regent of the Board of Regents of the Smithsonian Institution.	S.J. Res. 29 (H.J. Res. 104)	Jan. 27	HA	RAdm	.....	Mar. 18	.....	26	5943	5927	Mar. 23	Mar. 22	Apr. 12	21
Designating March 1993 and March 1994 both as "Women's History Month".	S.J. Res. 53	Feb. 2	POCS	Jud	.....	.....	.....	.....	6790	6737	Mar. 30	Mar. 29	Apr. 12	22
To amend the Stock Raising Homestead Act to resolve certain problems regarding subsurface estates.	H.R. 239 (S. 336)	Jan. 5	NR	ENR	Mar. 29	Mar. 17	44	21	6775	7281	Mar. 30	Apr. 1	Apr. 16	23
Making emergency supplemental appropriations for the fiscal year ending September 30, 1993.	H.R. 1335	Mar. 15	App	App	Mar. 15	Mar. 23	30	.....	5702	7968	Mar. 19	Apr. 21	Apr. 23	24
To revise the boundaries of the George Washington Birthplace National Monument.	S. 326	Feb. 4	NR	ENR	Apr. 19	Mar. 11	55	14	7832	5270	Apr. 20	Mar. 17	May 3	25
To provide for the rehabilitation of historic structures within the Sandy Hook Unit of Gateway National Recreation Area in the State of New Jersey.	S. 328	Feb. 4	NR	ENR	Apr. 19	Mar. 11	54	15	7831	5270	Apr. 20	Mar. 17	May 3	26
To designate the weeks of April 25 through May 2, 1993, and April 10 through 17, 1994, as "Jewish Heritage Week".	S.J. Res. 30	Jan. 28	POCS	Jud	.....	Mar. 25	.....	.....	8017	6646	Apr. 21	Mar. 26	May 3	27
To authorize the President to proclaim the last Friday of April 1993 as "National Arbor Day".	H.J. Res. 127	Mar. 2	POCS	Jud	.....	.....	.....	.....	8018	8780	Apr. 21	Apr. 29	May 6	28
To designate the week beginning April 25, 1993, as "National Crime Victims' Right Week".	S.J. Res. 62	Mar. 10	POCS	Jud	.....	.....	.....	.....	8115	6737	Apr. 22	Mar. 29	May 6	29
To designate the weeks beginning April 18, 1993, and April 17, 1994, each as "National Organ and Tissue Donor Awareness Week".	S.J. Res. 66	Mar. 16	.....	Jud	.....	.....	.....	.....	7833	7671	Apr. 20	Apr. 7	May 7	30
To establish national voter registration procedures for Federal elections.	H.R. 2 (S. 460)	Jan. 5	HA	RAdm	Feb. 2	Feb. 25	9	6	2470	5233	Feb. 4	Mar. 17	May 20	31
To authorize the construction of a memorial on Federal land in the District of Columbia or its environs to honor members of the Armed Forces who served in World War II and to commemorate United States participation in that conflict.	S. 214 (H.R. 682)	Jan. 26	HA	ENR	.....	Mar. 11	.....	11	9002	5268	May 4	Mar. 17	May 25	32
To authorize the conduct and development of NAEP assessments for fiscal year 1994.	S. 801	Apr. 21	.....	.....	.....	.....	.....	.....	9675	7962	May 11	Apr. 21	May 25	33
Designating June 1, 1993, through June 7, 1993, as a "Week for the National Observance of the Fiftieth Anniversary of World War II".	H.J. Res. 80 (S.J. Res. 84)	Jan. 27	POCS	Jud	.....	.....	.....	.....	10427	10881	May 19	May 24	May 31	34
To amend title 10, United States Code, with respect to the applicability of qualification requirements for certain acquisition positions in the Department of Defense.	H.R. 1378	Mar. 17	AS	.....	May 6	.....	83	.....	9742	10285	May 11	May 18	May 31	35
To authorize the establishment of a program under which employees of the Central Intelligence Agency may be offered separation pay to separate from service voluntarily to avoid or minimize the need for involuntary separations due to downsizing, reorganization, transfer of function, or other similar action.	H.R. 1723 (S. 647)	Apr. 20	Intel	Intel	May 24	May 5	102	43	10794	11246	May 24	May 26	June 8	36
To amend the Immigration and Nationality Act to authorize appropriations for refugee assistance for fiscal years 1993 and 1994.	H.R. 2128	May 17	Jud	.....	May 25	.....	107	.....	11038	11501	May 25	May 27	June 8	37

VOL 139 PT 24 JA 5 1993 – JA 25 1994 UMI

Title	Bill No.	Date introduced	Committee		Date reported		Report No.		Page of passage in Congressional Record		Date of passage		Public Law	
			House	Senate	House	Senate	House 103–	Senate 103–	House	Senate	House	Senate	Date approved	No. 103–
Designating the weeks beginning May 23, 1993, and May 15, 1994, as "Emergency Medical Services Week".	H.J.Res. 78	Jan. 27	POCS	.....	.....	.....	.....	.....	11049	11500	May 25	May 27	June 8	38
To designate the months of May 1993 and May 1994 as "National Trauma Awareness Month".	H.J.Res. 135	Mar. 4	POCS	.....	.....	.....	.....	.....	11048	11500	May 25	May 27	June 8	39
To establish in the Government Printing Office a means of enhancing electronic public access to a wide range of Federal electronic information.	S. 564 (H.R. 1328)	Mar. 11	HA	RAdm	.....	Mar. 18	.....	27	11044	5927	May 25	Mar. 22	June 8	40
Designating the week beginning June 6, 1993, and June 5, 1994, as "Lyme Disease Awareness Week".	S.J.Res. 43	Feb. 4	POCS	Jud	.....	Mar. 25	.....	.....	11047	6646	May 25	Mar. 26	June 8	41
To amend the National Cooperative Research Act of 1984 with respect to joint ventures entered into for the purpose of producing a product, process, or service.	H.R. 1313 (S. 574)	Mar. 11	Jud	Jud	May 18	June 7	94	51	10094	12081	May 18	May 28	June 10	42
To amend the Public Health Service Act to revise and extend the programs of the National Institutes of Health.	S. 1 (H.R. 4)	Jan. 21	EC	LHR	Mar. 9	Jan. 27	28	2	4758	3056	Mar. 11	Feb. 18	June 10	43
To amend the Federal Deposit Insurance Act to provide for extended periods of time for claims on insured deposits.	H.R. 890	Feb. 16	BFUA	.....	.....	.....	.....	.....	3923	11497	Mar. 2	May 27	June 28	44
To amend the Forest Resources Conservation and Shortage Relief Act of 1990 to permit States to adopt timber export programs.	H.R. 2343	June 8	FA Agr NR	.....	.....	.....	.....	.....	12568	13338	June 8	June 14	July 1	45
To increase the size of the Big Thicket National Preserve in the State of Texas by adding the Village Creek Corridor Unit, the Big Sandy Corridor Unit, and the Canyonlands Unit.	S. 80	Jan. 21	NR	ENR	June 21	Mar. 11	142	9	13435	5267	June 21	Mar. 17	July 1	46
To designate July 1, 1993, as "National NYSP Day".	S.J.Res. 88	May 6	POCS	Jud	.....	May 27	.....	.....	14703	11499	June 29	May 27	July 1	47
To resolve the status of certain land relinquished to the United States under the Act of June 4, 1897 (30 Stat. 11, 36).	H.R. 765 (S. 577)	Feb. 3	Agr NR MMF	ENR	May 6	June 23	81	65	13440	14611	June 21	June 29	July 2	48
To provide authority for the President to enter into trade agreements to conclude the Uruguay Round of multilateral trade negotiations under the auspices of the General Agreement on Tariffs and Trade, to extend tariff proclamation authority to carry out such agreements, and to apply Congressional "fast track" procedures to a bill implementing such agreements.	H.R. 1876 (S. 1003)	Apr. 28	WM R	Fin	June 14 June 16	June 23	128	66	13587	14805	June 22	June 30	July 2	49
Making supplemental appropriations for the fiscal year ending September 30, 1993.	H.R. 2118	May 13	App	App	May 13 May 17	June 8	91	54	11297	13509	May 26	June 22	July 2	50
To designate the facility of the United States Postal Service located at 20 South Main in Beaver, Utah, as the "Abe Murdock United States Post Office Building".	H.R. 588	Jan. 26	POCS	GA	.....	June 30	.....	.....	10800	15275	May 24	July 1	July 16	51
Designating July 2, 1993, and July 2, 1994, as "National Literacy Day".	H.J.Res 213 (S.J. Res. 106)	June 10	POCS	Jud	.....	.....	.....	.....	14704	15275	June 29	July 1	July 22	52
Designating July 17 through 23, 1993, as "National Veterans Golden Age Games Week".	H.J.Res 190	May 4	POCS	.....	.....	.....	.....	.....	15461	15792	July 13	July 15	July 22	53
To authorized the transfer of naval vessels to certain foreign countries.	H.R. 2561	June 30	FA	AS	.....	.....	.....	.....	15421	16401	July 13	July 21	July 28	54

To entitle certain armored car crew members to lawfully carry a weapon in any State while protecting the security of valuable goods in interstate commerce in the service of an armored car company.	H.R. 1189 (S. 608)	Mar. 3	EC	CST	Apr. 22	June 24	62	67	10100	14839	May 18	June 30	July 28	55
To withdraw certain lands located in the Colorado National Forest from the mining and mineral leasing laws of the United States.	H.R. 843	Feb. 4	NR	ENR	May 11	July 20	85	100	9703	16927	May 11	July 26	Aug. 2	56
To authorize the Board of Regents of the Smithsonian Institution to plan and design an extension of the National Air and Space Museum at Washington Dulles International Airport.	H.R. 847 (S. 535)	Feb. 4	HA	RAdm	.....	Mar. 22	.....	28	14461	16757	June 29	July 22	Aug. 2	57
To modify the boundary of Hot Springs National Park.	H.R 1347	Mar. 16	NR	ENR	June 21	July 16	144	97	13437	16400	June 21	July 21	Aug. 2	58
To extend the operation of the migrant student record transfer system.	H.R. 2683	July 21	EdL	LHR	.....	.....	.....	.....	16934	17683	July 26	July 28	Aug. 2	59
Designating April 9, 1994, as "National Former Prisoners of War Recognition Day".	S.J.Res. 54	Mar. 2	POCS	Jud	.....	Mar. 25	.....	.....	15462	6646	July 13	Mar. 26	Aug. 2	60
To designate August 1, 1993, as "Helsinki Human Rights Day".	S.J.Res. 111	July 13	.....	Jud	.....	July 22	.....	.....	16957	16798	July 26	July 23	Aug. 2	61
To provide for the establishment of strategic planning and performance measurement in the Federal Government.	S. 20 (H.R. 826)	Jan. 21	GO R	GA	May 25	June 16	106	58	15880	13828	July 15	June 23	Aug. 3	62
To establish the Spring Mountains National Recreation Area in Nevada.	H.R. 63	Jan. 5	NR	ENR	Apr. 20	June 22	59	63	7822	14611	Apr. 20	June 29	Aug. 4	63
To establish the Snake River Birds of Prey National Conservation Area in the State of Idaho.	H.R. 236	Jan. 5	NR MMF	ENR	May 6	July 23	80	108	9696	17683	May 11	July 28	Aug. 4	64
To extend the period during which chapter 12 of title 11 of the United States Code remains in effect.	H.R. 416	Jan. 5	Jud	Jud	Mar. 16	.....	32	.....	5044	18517	Mar. 16	Aug. 3	Aug. 6	65
To provide for reconciliation pursuant to section 7 of the concurrent resolution on the budget for fiscal year 1994.	H.R. 2264 (S.1134)	May 25	Bud	Bud	May 25	June 22	111	.....	11952	14172	May 27	June 24	Aug. 10	66
To provide for the conveyance of certain lands and improvements in Washington, District of Columbia, to the Columbia Hospital for Women to provide a site for the construction of a facility to house the National Women's Health Resource Center.	H.R. 490	Jan. 20	C GO PWT	GA	Mar. 2	Aug. 6	23	125	4431	19918	Mar. 9	Aug. 6	Aug. 11	67
To amend the Securities and Exchange Act of 1934 to permit members of national securities exchanges to effect certain transactions with respect to accounts for which such members exercise investment discretion.	H.R. 616	Jan. 26	EC	.....	Apr. 29	.....	76	.....	10986	17868	May 4	July 29	Aug. 11	68
Making appropriations for the Legislative Branch for the fiscal year ending September 30, 1994.	H.R. 2348	June 8	App	App	June 8	July 20	117	103	12508	16787	June 10	July 23	Aug. 11	69
To authorize the Administrator of the Federal Aviation Administration to conduct appropriate programs and activities to acknowledge the status of the county of Fond du Lac, Wisconsin, as the "World Capital of Aerobatics".	H.J.Res. 110	Feb. 16	PWT	CST	.....	.....	.....	.....	16935	19918	July 26	Aug. 6	Aug. 11	70
To designate September 13, 1993, as "Commodore John Barry Day".	H.J.Res. 157	Mar. 17	POCS	.....	.....	.....	.....	.....	19479	19942	Aug. 5	Aug. 6	Aug. 11	71
To amend the Fluid Milk Promotion Act of 1990 to define fluid milk processors to exclude de minimis processors.	S. 1205	July 1	.....	.....	.....	.....	.....	.....	19054	15283	Aug. 4	July 1	Aug. 11	72
To amend the Rehabilitation Act of 1973 and the Education of the Deaf Act of 1986 to make technical and conforming amendments to the Act.	S. 1295	July 27	.....	.....	.....	.....	.....	.....	18189	17061	Aug. 2	July 27	Aug. 11	73

VOL 139 PT 24 JA 5 1993 — JA 25 1994 UMI

Title	Bill No.	Date introduced	Committee		Date reported		Report No.		Page of passage in Congressional Record		Date of passage		Public Law	
			House	Senate	House	Senate	House 103–	Senate 103–	House	Senate	House	Senate	Date approved	No. 103–
Designating September 9, 1993, and April 21, 1994, each as "National D.A.R.E. Day".	S.J. Res. 99	June 8	POCS	Jud	.....	July 22	.....	.....	19480	16798	Aug. 5	July 23	Aug. 11	74
Making emergency supplemental appropriations for relief from the major, widespread flooding in the Midwest for the fiscal year ending September 30, 1993.	H.R. 2667	July 20	App	App	July 20	July 30	184	.....	17150	18592	July 27	Aug. 4	Aug. 12	75
To enhance the availability of credit in disaster areas by reducing the regulatory burden imposed upon insured depository institutions to the extent such action is consistent with the safety and soundness of the institutions.	S. 1273	July 21	.....	BHUA	.....	.....	.....	.....	18289	18051	Aug. 3	July 30	Aug. 12	76
To designate certain lands in the State of Colorado as components of the National Wilderness Preservation System.	H.R. 631	Jan. 26	NR	ENR	July 19	Aug. 3	181	123	16013	18721	July 19	Aug. 4	Aug. 13	77
To amend title 38, United States Code, to codify the rates of disability compensation for veterans with service-connected disabilities and the rates of dependency and indemnity compensation for survivors of such veterans as such rates took effect on December 1, 1992.	H.R. 798	Feb. 3	VA	VA	Apr. 22	.....	63	.....	8274	17684	Apr. 27	July 28	Aug. 13	78
To authorize major medical facility projects and leases for the Department of Veterans Affairs, to revise and extend the authority of the Secretary of Veterans Affairs to enter into enhanced-use leases, and to revise certain authorities relating to Pershing Hall, Paris.	H.R. 2034	May 6	VA	VA	May 13	.....	92	.....	10088	15583	May 18	July 14	Aug. 13	79
To clarify and revise the small business exemption from the nutrition labeling requirements of the Federal Food, Drug, and Cosmetic Act.	H.R. 2900	Aug. 5	EC	.....	.....	.....	.....	.....	19594	19927	Aug. 6	Aug. 6	Aug. 13	80
To reduce the subsidy cost for the Guaranteed Business Loan Program of the Small Business Administration.	S. 1274	July 21	SB	SB	.....	July 28	.....	.....	19050	18053	Aug. 4	July 30	Aug. 13	81
To amend the National and Community Service Act of 1990 to establish a Corporation for National Service, enhance opportunities for national service, and provide national service educational awards to persons participating in such service.	H.R. 2010	May 6	EdL	.....	June 24	.....	155	.....	17453	18373	July 28	Aug. 3	Sept. 21	82
To designate the weeks of September 19, 1993, through September 25, 1993, and of September 18, 1994, through September 24, 1994, as "National Rehabilitation Week".	S.J. Res. 50	Feb. 24	POCS	Jud	.....	.....	.....	.....	21211	20927	Sept. 14	Sept. 10	Sept. 21	83
To designate October 1993 as "National Breast Cancer Awareness Month".	S.J. Res. 95	May 19	POCS	Jud	.....	July 22	.....	.....	21212	16797	Sept. 14	July 23	Sept. 21	84
Designating September 10, 1993, as "National POW/MIA Recognition Day" and authorizing the display of the National League of Families POW/MIA flag.	S.J. Res. 126	.....	POCS VA	.....	.....	.....	.....	.....	20566	19942	Sept. 19	Aug. 6	Sept. 21	85
To extend the current interim exemption under the Marine Mammal Protection Act for commercial fisheries until April 1, 1994.	H.R. 3049	Sept. 13	MMF	.....	.....	.....	.....	.....	21824	22080	Sept. 21	Sept. 22	Sept. 30	86
Making appropriations for foreign operations, export financing, and related programs for the fiscal year ending September 30, 1994.	H.R. 2295	May 27	App	App	June 10	Sept. 14	125	142	13175	22331	June 17	Sept. 23	Sept. 30	87

Making continuing appropriations for the fiscal year 1994.	H.J. Res. 267	Sept. 27	App	.....	.....	.....	.....	.....	22790	22948	Sept. 27	Sept. 29	Sept. 30	88
To amend title 5, United States Code, to provide for a temporary extension and the orderly termination of the performance management and recognition system.	H.R. 3019	Sept. 8	POCS	.....	Sept. 21	.....	247	.....	21821	22080	Sept. 21	Sept. 22	Sept. 30	89
To designate the Federal building to be constructed between Gay and Market Streets and Cumberland and Church Avenues in Knoxville, Tennessee, as the "Howard H. Baker, Jr. United States Courthouse".	H.R. 168	Jan. 5	PWT	EPW	June 17	Sept. 14	139	.....	14456	21632	June 28	Sept. 15	Oct. 1	90
To provide for the consolidation and protection of the Gallatin Range.	H.R. 873	Feb. 4	Agr NR	ENR	May 6	Aug. 3	82	122	10556	18733	May 20	Aug. 4	Oct. 1	91
To designate the month of August as "National Scleroderma Awareness Month".	H.J. Res. 220	June 29	POCS	Jud	.....	.....	.....	.....	19479	20920	Aug. 5	Sept. 10	Oct. 1	92
To provide for the exchange of certain lands within the State of Utah.	S. 184	Jan. 26	NR	ENR	Aug. 2	June 16	207	56	18177	14262	Aug. 2	June 25	Oct. 1	93
To amend title 5, United States Code, to restore to Federal civilian employees their right to participate voluntarily, as private citizens, in the political processes of the Nation, and to protect such employees from improper political solicitations.	H.R. 20 (S. 185)	Jan. 5	POCS	GA	Feb. 22	June 16	16	57	3986	16062	Mar. 3	July 20	Oct. 6	94
To designate the United States courthouse, located at 10th and Main Streets in Richmond, Virginia, as the "Lewis F. Powell, Jr. United States Courthouse".	H.R. 1513	Mar. 29	PWT	EPW	Apr. 29	.....	74	.....	8995	21767	May 4	Sept. 20	Oct. 6	95
To designate the Federal building in Jacksonville, Florida, as the "Charles E. Bennett Federal Building".	H.R. 2431	June 16	PWT	.....	Sept. 9	.....	227	.....	20933	21632	Sept. 13	Sept. 15	Oct. 6	96
To redesignate the Pulaski Post Office located at 111 West College Street in Pulaski, Tennessee, as the "Ross Bass Post Office".	S. 464	Feb. 25	POCS	GA	.....	June 30	.....	.....	21822	15274	Sept. 21	July 1	Oct. 6	97
To continue the authorization of appropriations for the East Court of the National Museum of Natural History.	S. 779	Apr. 7	HA PWT	HAdm	Sept. 9	May 24	232	48	21790	12081	Sept. 21	May 28	Oct. 6	98
To designate the week of October 3, 1993, through October 9, 1993, as "Mental Illness Awareness Week".	S.J. Res. 61	Mar. 10	POCS	Jud	.....	May 27	.....	.....	22797	11499	Sept. 28	May 27	Oct. 6	99
To designate October 6, 1993 and 1994, as "German-American Day".	S.J. Res. 121	Aug. 4	POCS	.....	.....	.....	.....	.....	22796	18721	Sept. 28	Aug. 4	Oct. 6	100
To authorize appropriations for the American Folklife Center for fiscal years 1994 and 1995.	H.R. 2074	May 11	HA	.....	.....	.....	.....	.....	21789	22436	Sept. 21	Sept. 23	Oct. 8	101
To provide that certain property located in the State of Oklahoma owned by an Indian housing authority for the purpose of providing low-income housing shall be treated as Federal property under the Act of September 30, 1950.	H.R. 3051	Sept. 13	EdL	.....	.....	.....	.....	.....	21824	22438	Sept. 21	Sept. 23	Oct. 8	102
To provide for continuing authorization of Federal employee leave transfer and leave bank programs.	S. 1130	June 17	POCS	GA	Sept. 21	June 30	246	.....	27193	11580	Sept. 21	July 14	Oct. 8	103
To establish the Jemez National Recreation Area in the State of New Mexico.	H.R. 38	Jan. 5	NR	ENR	Apr. 20	Sept. 14	58	139	8016	22079	Apr. 21	Sept. 22	Oct. 12	104
To provide for the reauthorization of the collection and publication of quarterly financial statistics by the Secretary of Commerce through fiscal year 1998.	H.R. 2608	July 1	POCS	.....	Sept. 15	.....	241	.....	21790	22080	Sept. 21	Sept. 22	Oct. 12	105
To improve administrative services and support provided to the National Forest Foundation.	S. 1381	Aug. 5	.....	ANF	.....	.....	.....	.....	22795	21632	Sept. 28	Sept. 15	Oct. 12	106
To designate the months of October 1993 and 1994 as "Country Music Month".	S.J. Res. 102	June 15	POCS	Jud	.....	July 22	.....	.....	23626	16798	Oct. 5	July 23	Oct. 12	107
Designating October 16, 1993, and October 16, 1994, each as World Food Day.	H.J. Res. 218	June 24	POCS	.....	.....	.....	.....	.....	24344	24743	Oct. 13	Oct. 15	Oct. 18	108

VOL 139 PT 24 JA 5 1993 — JA 25 1994 UMI

Title	Bill No.	Date introduced	Committee		Date reported		Report No.		Page of passage in Congressional Record		Date of passage		Public Law	
			House	Senate	House	Senate	House 103–	Senate 103–	House	Senate	House	Senate	Date approved	No. 103–
To designate October 19, 1993, as "National Mammography Day".	H.J. Res. 265	Sept. 23	POCS	.....	.....	.....	.....	.....	24344	24743	Oct. 13	Oct. 15	Oct. 18	109
Making appropriations for military construction for the Department of Defense for the fiscal year ending September 30, 1994.	H.R. 2446	June 17	App	App	June 17	Sept. 23	136	148	13653	23285	June 23	Sept. 30	Sept. 21	110
Making appropriations for Agriculture, Rural Development, Food and Drug Administration, and Related Agencies programs for the fiscal year ending September 30, 1994.	H.R. 2493	June 23	App	App	June 23	July 20	153	.....	14695	17004	June 29	July 27	Sept. 30	111
Making appropriations for the Departments of Labor, Health and Human Services, and Education, and related agencies for the fiscal year ending September 30, 1994.	H.R. 2518	June 24	App	App	June 24	Sept. 15	156	143	14899	22992	June 30	Sept. 29	Sept. 30	112
Making further continuing appropriations for the fiscal year 1994.	H.J. Res. 281	Oct. 20	App	.....	.....	.....	.....	.....	25690	25824	Oct. 21	Oct. 21	Oct. 21	113
To amend title 5, United States Code, to extend the Federal Physicians Comparability Allowance Act of 1978.	H.R. 2685	July 21	POCS	GA	Sept. 15	.....	242	.....	21791	23583	Sept. 21	Oct. 5	Oct. 26	114
To amend the definition of a rural community for eligibility for economic recovery funds.	S. 1508	Sept. 30	.....	.....	.....	.....	.....	.....	23739	23297	Oct. 6	Sept. 30	Oct. 26	115
To provide for the settlement of land claims of the Catawba Tribe of Indians in the State of South Carolina and the restoration of the Federal trust relationship with the Tribe.	H.R. 2399	June 10	NR WM	.....	Sept. 27	.....	257	.....	22600	23582	Sept. 27	Oct. 5	Oct. 27	116
Designating October 21, 1993, as "National Biomedical Research Day".	H.J. Res. 111	Feb. 17	POCS	.....	.....	.....	.....	.....	22797	24738	Sept. 28	Oct. 15	Oct. 27	117
To designate the week beginning September 18, 1994, as "National Historically Black College and Universities Week".	S.J. Res. 21	Jan. 5	POCS	Jud	.....	.....	.....	.....	24343	19271	Oct. 13	Aug. 5	Oct. 27	118
To designate the month of October 1993 as "National Down Syndrome Awareness Month".	S.J. Res. 92	May 11	POCS	Jud	.....	July 22	.....	.....	24343	16797	Oct. 13	July 23	Oct. 27	119
To enable the Secretary of Housing and Urban Development to demonstrate innovative strategies for assisting homeless individuals, to develop the capacity of community development corporation and community housing development organizations to undertake community development and affordable housing projects and programs, to encourage pension fund investment in affordable housing.	H.R. 2517	June 24	BFUA	BHUA	.....	.....	.....	.....	14463	22442	June 29	Sept. 23	Oct. 27	120
Making appropriations for the Departments of Commerce, Justice, and State, the Judiciary, and related agencies for the fiscal year ending September 30, 1994.	H.R. 2519	June 24	App	App	June 24	July 22	157	105	16216	17820	July 20	July 29	Oct. 27	121
Making appropriations for the Department of Transportation and related agencies for the fiscal year ending September 30, 1994.	H.R. 2750	July 27	App	App	July 27	Sept. 29	190	150	2220	23791	Sept. 23	Oct. 6	Oct. 27	122
Making appropriations for the Tresury Department, the United States Postal Service, the Executive Office of the President, and certain Independent Agencies, for the fiscal year ending September 30, 1994.	H.R. 2403	June 14	App	App	June 14	July 22	127	106	13621	18445	June 22	Aug. 3	Oct. 28	123

Making appropriations for the Departments of Veterans Affairs and Housing and Urban Development, and for sundry independent agencies, boards, commissions, corporations, and offices for the fiscal year ending September 30, 1994.	H.R. 2491	June 22	App	App	June 17	Sept. 23	136	148	14617	22022	June 23	Sept. 30	Oct. 28	124
Entitled "Middle East Peace Facilitation Act of 1993".	S. 1487	Sept. 23	FA BFUA	FR	Oct. 12	Sept. 28	283	.....	24164	22983	Oct. 12	Sept. 29	Oct. 28	125
Making appropriations for energy and water development for the fiscal year ending September 30, 1994.	H.R. 2445	June 17	App	App	June 17	Sept. 23	135	147	13991	33276	June 24	Sept. 30	Oct. 28	126
Making appropriations for the government of the District of Columbia and other activities chargeable in whole or in part against the revenues of said District for the fiscal year ending September 30, 1994.	H.R. 2492	June 23	App	App	June 23	July 20	152	.....	14932	17038	June 30	July 27	Oct. 29	127
Making further continuing appropriations for the fiscal year 1994.	H.J. Res. 283	Oct. 27	App	.....	.....	.....	.....	.....	26537	26668	Oct. 28	Oct. 28	Oct. 29	128
To improve the electric and telephone loan programs carried out under the Rural Electrification Act of 1936.	H.R. 3123	Sept. 22	Agr	.....	.....	.....	.....	.....	22792	23522	Sept. 28	Oct. 4	Nov. 1	129
To amend the National Wool Act of 1954 to reduce the subsidies that wool and mohair producers receive for the 1994 and 1995 marketing years and to eliminate the wool and mohair programs for the 1996 and subsequent marketing years.	S. 1548	Sept. 22	.....	ANR	.....	.....	.....	.....	24818	24739	Oct. 15	Oct. 14	Nov. 1	130
Designating the beach at 53 degrees 53′51″N, 166 degrees 34′15″W to 53 degrees 53′48″N, 166 degrees 34′21″W on Hog Island, which lies in the Northeast Bay of Unalaska, Alaska as "Arkansas Beach" in commemoration of the 206th regiment of the National Guard, who served during the Japanese attack on Dutch Harbor, Unalaska on June 3 and 4, 1942.	S.J. Res. 78	Mar. 31	NR	ENR	Oct. 15	July 16	294	96	24870	16401	Oct. 18	July 21	Nov. 1	131
To direct the Secretary of Agriculture to convey certain lands to the town of Taos, New Mexico.	H.R. 328	Jan. 5	NR	.....	Apr. 20	.....	60	.....	8051	25510	Apr. 21	Oct. 20	Nov. 2	132
To approve the extension of nondiscriminatory treatment with respect to the products of Romania.	H.J. Res. 228	July 13	WM	.....	.....	.....	.....	.....	24154	25877	Oct. 12	Oct. 21	Nov. 2	133
To designate the Pittsburgh Aviary in Pittsburgh, Pennsylvania as the National Aviary in Pittsburgh.	H.R. 927	Feb. 17	MMF	EPW	July 13	July 15	169	.....	15425	26472	July 13	Oct. 27	Nov. 8	134
To modify the project for flood control, James River Basin, Richmond, Virginia.	H.R. 2824	Aug. 2	PWT	EPW	Sept. 9	Oct. 21	235	.....	20938	26472	Sept. 13	Oct. 27	Nov. 8	135
Designating the week beginning October 31, 1993, as "National Health Information Management Week".	H.J. Res. 205	May 27	POCS	.....	.....	.....	.....	.....	26093	26685	Oct. 26	Oct. 28	Nov. 8	136
Designating November 22, 1993, as "National Military Families Recognition Day".	S.J. Res. 115	July 22	POCS	Jud	.....	Oct. 28	.....	.....	27022	26683	Nov. 2	Oct. 28	Nov. 8	137
Making appropriations for the Department of the Interior and related agencies for the fiscal year ending September 30, 1994.	H.R. 2520	June 24	App	App	June 24	July 28	158	114	15879	21427	July 15	Sept. 15	Nov. 11	138
Making appropriations for the Department of Defense for fiscal year ending September 30, 1994.	H.R. 3116	Sept. 22	App	App	Sept. 22	Oct. 4	254	153	23142	25797	Sept. 30	Oct. 21	Nov. 11	139
To increase the rates of compensation for veterans with service-connected disabilities and the rates of dependency and indemnity compensation for the survivors of certain disabled veterans.	S. 616	Mar. 18	VA	VA	.....	June 15	.....	.....	27000	15581	Nov. 2	July 14	Nov. 11	140
To protect the free exercise of religion	H.R. 1308	Mar. 11	Jud	.....	Mar. 11	.....	88	.....	9687	26416	May 11	Oct. 27	Nov. 16	141

VOL 139 PT 24 JA 5 1993 — JA 25 1994 UMI

Title	Bill No.	Date introduced	Committee		Date reported		Report No.		Page of passage in Congressional Record		Date of passage		Public Law	
			House	Senate	House	Senate	House 103–	Senate 103–	House	Senate	House	Senate	Date approved	No. 103–
To amend title 18, United States Code, to authorize the Federal Bureau of Investigation to obtain certain telephone subscriber information.	H.R. 175	Jan. 5	Jud	Jud	Mar. 29	.....	46	.....	6666	27563	Mar. 29	Nov. 4	Nov. 17	142
To designate the Federal building located at 280 South First Street in San Jose, California, as the "Robert F. Peckham United States Courthouse and Federal Building".	H.R. 1345	Mar. 16	PWT	EPW	Apr. 29	Oct. 21	71	162	8990	27563	May 4	Nov. 4	Nov. 17	143
To amend the National Trails System Act to provide for a study of El Camino Real de Tierra Adento (the Royal Road of the Interior Lands).	S. 836	Apr. 28	NR	ENR	Nov. 4	June 30	326	93	27757	16399	Nov. 8	July 21	Nov. 17	144
To amend the National Trails System Act to direct the Secretary of the Interior to study the El Camino Real Para Los Texas for potential addition to the National Trails System.	S. 983	May 19	NR	ENR	Nov. 4	July 16	327	95	27756	16400	Nov. 8	July 21	Nov. 17	145
Designating the week beginning November 14, 1993, and the week beginning November 13, 1994, each as "Geography Awareness Week".	S.J. Res. 131	Sept. 13	POCS	Jud	.....	Oct. 28	.....	.....	28590	26684	Nov. 10	Oct. 28	Nov. 17	146
To designate the third Sunday in November of 1993 as "National Children's Day".	S.J. Res. 139	Oct. 4	POCS	Jud	.....	Oct. 28	.....	.....	27782	26684	Nov. 8	Oct. 28	Nov. 17	147
Designating the week beginning November 7, 1993, and the week beginning November 6, 1994, each as "National Women Veterans Recognition Week".	S.J. Res. 142	Oct. 13	POCS	Jud	.....	Oct. 28	.....	.....	27023	26685	Nov. 2	Oct. 28	Nov. 17	148
To support the transition to nonracial democracy in South Africa.	H.R. 3225	Oct. 6	FA BFUA WM PWT	.....	Oct. 15 Nov. 8 Nov. 15 Nov. 17	.....	296	.....	30444	31229	Nov. 19	Nov. 20	Nov. 23	149
To acknowledge the 100th anniversary of the January 17, 1893 overthrow of the Kingdom of Hawaii, and to offer an apology to Native Hawaiians on behalf of the United States for the overthrow of the Kingdom of Hawaii.	S.J. Res. 19	Jan. 21	.....	IA	.....	Aug. 6	.....	126	29102	26423	Nov. 15	Oct. 27	Nov. 23	150
To authorize the Board of Regents of the Smithsonian Institution to plan, design, and construct the West Court of the National Museum of Natural History building.	H.R. 2677 (S. 1461)	July 20	PWT HA	RAdm	Sept. 9	Nov. 8	231	173	20932	29511	Sept. 13	Nov. 16	Nov. 24	151
To extend the emergency unemployment compensation program, and to establish a system of worker profiling.	H.R. 3167	Sept. 29	WM	.....	Sept. 29	.....	268	.....	24817	26643	Oct. 15	Oct. 28	Nov. 24	152
To authorize the President to issue a proclamation designating the week beginning on November 21, 1993, and November 20, 1994, as "National Family Week".	H.J. Res. 79	Jan. 27	POCS	.....	.....	.....	.....	.....	27782	28495	Nov. 8	Nov. 10	Nov. 24	153
To designate the month of November in 1993 and 1994 as "National Hospice Month".	H.J. Res. 159	Mar. 18	POCS	.....	.....	.....	.....	.....	30034	31222	Nov. 18	Nov. 20	Nov. 24	154
To amend the Indian Environmental General Assistance Program Act of 1992 to extend the authorization of appropriations.	S. 654	Mar. 25	NR	IA	.....	July 13	.....	87	27760	16171	Nov. 8	July 20	Nov. 24	155
To amend Public Law 100–518 and the United States Grain Standards Act to extend the authority of the Federal Grain Inspection Service to collect fees to cover administrative and supervisory costs.	S. 1490	Sept. 23	.....	.....	.....	.....	.....	.....	27394	22982	Nov. 4	Sept. 29	Nov. 24	156

To designate the periods commencing on November 28, 1993, and ending on December 4, 1993, and commencing on November 27, 1994, and ending on December 3, 1994, as "National Home Care Week".	S.J. Res. 55 (H.J. Res. 139)	Mar. 3	POCS	Jud	.....	.....	.....	.....	30033	27122	Nov. 18	Nov. 2	Nov. 24	157
To authorize the placement of a memorial cairn in Arlington National Cemetery, Arlington, Virginia, to honor the 270 victims of the terrorist bombing of Pan Am Flight 103.	S.J. Res. 129 (H.J. Res. 240)	Sept. 7	.....	VA	.....	Nov. 4	.....	.....	29216	27927	Nov. 16	Nov. 8	Nov. 24	158
To provide for a waiting period before the purchase of a handgun, and for the establishment of a national instant criminal background check system to be contacted by firearms dealers before the transfer of any firearm.	H.R. 1025 (S. 414)	Feb. 22	Jud	.....	Nov. 10	.....	344	.....	28587	31040	Nov. 10	Nov. 20	Nov. 30	159
National Defense Authorization Act for fiscal year 1994.	H.R. 2401 (S. 1298) (S. 1253)	June 14	AS	AS	July 30	July 27	200	112	23040	23808	Sept. 29	Oct. 6	Nov. 30	160
To amend title 38, United States Code, to increase the rate of special pension payable to persons who have received the Congressional Medal of Honor.	H.R. 3341	Oct. 21	VA	VA	Oct. 28	.....	313	.....	27000	29691	Nov. 2	Nov. 17	Nov. 30	161
To designate portions of the Maurice River and its tributaries in the State of New Jersey as components of the National Wild and Scenic Rivers System.	H.R. 2650	July 15	NR	ENR	Oct. 12	Nov. 17	282	214	24162	30301	Oct. 12	Nov. 19	Dec. 1	162
To authorize the Air Force Memorial Foundation to establish a memorial in the District of Columbia or its environs.	H.R. 898 (S. 297)	Feb. 16	HA	.....	.....	Nov. 17	.....	210	29235	31222	Nov. 16	Nov. 20	Dec. 2	163
Designating January 16, 1994, as "National Good Teen Day".	H.J. Res. 75 (S.J. Res. 116)	Jan. 6	POCS	Jud	.....	.....	.....	.....	27787	30875	Nov. 8	Nov. 20	Dec. 2	164
To express appreciation to W. Graham Claytor, Jr., for a lifetime of dedicated and inspired service to the Nation.	H.J. Res. 294	Nov. 18	EC	.....	.....	.....	.....	.....	30526	30878	Nov. 19	Nov. 20	Dec. 2	165
To extend authorities under the Middle East Peace Facilitation Act of 1993 by six months.	S. 1667	Nov. 17	.....	.....	.....	.....	.....	.....	30030	29689	Nov. 18	Nov. 17	Dec. 2	166
Designating January 2, 1994, through January 8, 1994, as "National Law Enforcement Training Week".	S.J. Res. 75	Mar. 30	POCS	Jud	.....	Oct. 28	.....	.....	30031	26683	Nov. 18	Oct. 28	Dec. 2	167
Designating December 1993 as "National Drunk and Drugged Driving Prevention Month".	S.J. Res. 122 (H.J. Res. 247)	Aug. 5	POCS	Jud	.....	Oct. 28	.....	.....	30033	26684	Nov. 18	Oct. 28	Dec. 2	168
To protect Lechuguilla Cave and other resources and values in and adjacent to Carlsbad Caverns National Park.	H.R. 698	Jan. 27	NR	ENR	May 11	Nov. 17	86	213	9701	30300	May 11	Nov. 19	Dec. 2	169
To amend the Wild and Scenic Rivers Act to designate certain segments of the Red River in Kentucky as components of the national wild and scenic rivers system.	H.R. 914	Feb. 16	NR	ENR	Oct. 12	Nov. 17	281	206	24872	30300	Oct. 18	Nov. 19	Dec. 2	170
To make technical amendments necessitated by the enactment of the Older Americans Act Amendments of 1992.	H.R. 3161	Sept. 28	EDL BFUA	.....	Nov. 8	.....	330	.....	27742	29511	Nov. 8	Nov. 16	Dec. 2	171
To amend title 5, United States Code, to provide for the establishment of programs to encourage Federal employees to commute by means other than single-occupancy motor vehicles.	H.R. 3318	Oct. 20	POCS HA JUD	.....	Nov. 10	.....	356	.....	29047	30875	Nov. 15	Nov. 19	Dec. 2	172
To amend title 18, United States Code, with respect to parental kidnapping.	H.R. 3378	Oct. 27	Jud	.....	Nov. 20	.....	390	.....	31249	31193	Nov. 20	Nov. 20	Dec. 2	173
To authorize the leasing of naval vessels to certain foreign countries.	H.R. 3471	Nov. 9	FA	.....	.....	.....	.....	.....	30029	31193	Nov. 18	Nov. 20	Dec. 2	174

VOL 139 PT 24 JA 5 1993 — JA 25 1994 UMI

Title	Bill No.	Date introduced	Committee		Date reported		Report No.		Page of passage in Congressional Record		Date of passage		Public Law	
			House	Senate	House	Senate	House 103–	Senate 103–	House	Senate	House	Senate	Date approved	No. 103–
To authorize and direct the Secretary of the Interior to convey certain lands in Cameron Parish, Louisiana.	S. 433 (H.R. 1139)	Feb. 24	NR	ENR	Nov. 15	Mar. 11	365	18	29095	6269	Nov. 15	Mar. 24	Dec. 2	175
To assist the development of tribal judicial systems.	H.R. 1268	Mar. 9	NR	IA	Aug. 2	.....	205	.....	18236	19940	Aug. 2	Aug. 6	Dec. 3	176
To improve the management, productivity and use of Indian agricultural lands and resources.	H.R. 1425	Mar. 18	NR	IA	Nov. 16	Nov. 18	367	186	29231	30876	Nov. 16	Nov. 20	Dec. 3	177
To authorize appropriations for fiscal year 1994 for intelligence and intelligence-related activities of the United States Government and the Central Intelligence Agency Retirement and Disability System.	H.R. 2330 (S. 1301)	June 8	Intel AS	Intel	July 21	July 28	162	115	18774	28433	Aug. 4	Nov. 10	Dec. 3	178
To authorize appropriations for the Patent and Trademark Office in the Department of Commerce for fiscal year 1994.	H.R. 2632	July 14	Jud	.....	Nov. 12	.....	285	.....	24169	28498	Oct. 12	Nov. 10	Dec. 3	179
To amend title 49, United States Code, regarding the collection of certain payments for shipments via motor common carriers of property and nonhousehold goods freight forwarders.	S. 412	Feb. 18	PWT	CST	.....	June 29	.....	79	29135	15292	Nov. 15	July 1	Dec. 3	180
To improve hazard mitigation and relocation assistance in connection with flooding.	S. 1670	Nov. 18	.....	EPW	.....	.....	.....	.....	31259	30878	Nov. 20	Nov. 19	Dec. 3	181
To implement the North American Free-Trade Agreement.	H.R. 3450 (S. 1627)	Nov. 4	WM Agr BFUA EC EA GO Jud PWT	.....	Nov. 15	Nov. 18	361	189	29949	31040	Nov. 17	Nov. 20	Dec. 8	182
To amend the Public Health Service Act to revise and extend the program of grants relating to preventive health measures with respect to breast and cervical cancer.	H.R. 2202 (S. 1318)	May 20	EC	.....	June 10	Sept. 7	120	135	12596	27147	June 14	Nov. 2	Dec. 14	183
To provide for the addition of the Truman Farm Home to the Harry S Truman Historic Site in the State of Missouri.	H.R. 486	Jan. 6	NR	.....	Nov. 20	.....	399	.....	32017	34221	Nov. 23	Nov. 24	Dec. 14	184
To provide increased flexibility to States in carrying out the Low-Income Home Energy Assistance Program.	H.R. 3321	Oct. 20	BFUA EdL EC	.....	.....	.....	.....	.....	29090	31692	Nov. 15	Nov. 22	Dec. 14	185
To require the Secretary of the Treasury to mint coins in commemoration of the 250th anniversay of the birth of Thomas Jefferson, Americans who have been prisoners of war, the Vietnam Veterans Memorial on the occasion of the 10th anniversary of the Memorial, and the Women in Military Service for America Memorial.	H.R. 3616	Nov. 22	BFUA	.....	.....	.....	.....	.....	32014	32420	Nov. 23	Nov. 24	Dec. 14	186
Designating October 29, 1993, as "National Firefighters Day".	H.J. Res. 272 (S.J. Res. 141)	Sept. 30	POCS	.....	.....	.....	.....	.....	31572	31695	Nov. 21	Nov. 22	Dec. 14	187
To amend the Egg Research and Consumer Information Act to modify the provisions governing the rate of assessment, to expand the exemption of egg producers from such Act.	S. 717	Apr. 1	.....	ANF	.....	Nov. 19	.....	.....	31561	31195	Nov. 21	Nov. 20	Dec. 14	188

To amend the Watermelon Research and Promotion Act to expand operation of the Act to the entire United States, to authorize the revocation of the refund provision of the Act, and to modify the referendum procedures of the Act.	S. 778 (H.R. 653)	Apr. 7	.....	ANF	.....	.....	.....	.....	31562	31225	Nov. 21	Nov. 20	Dec. 14	189
To authorize the establishment of a fresh cut flowers and fresh cut greens promotion and consumer information program for the benefit of the floricultural industry and other persons.	S. 994	May 20	.....	ANF	.....	Nov. 19	.....	.....	31564	31203	Nov. 21	Nov. 20	Dec. 14	190
To amend the Thomas Jefferson Commemoration Commission Act to extend the deadlines for reports.	S. 1716	Nov. 19	.....	Jud	.....	.....	.....	.....	32441	31222	Nov. 26	Nov. 20	Dec. 14	191
To extend arbitration under the provisions of chapter 44 of title 28, United States Code.	S. 1732	Nov. 20	Jud	.....	.....	.....	.....	.....	32074	30805	Nov. 23	Nov. 19	Dec. 14	192
To provide for the extension of certain authority for the Marshal of the Supreme Court and the Supreme Court Police.	S. 1764	Nov. 20	PWT Jud	.....	.....	.....	.....	.....	32074	31222	Nov. 23	Nov. 20	Dec. 14	193
To amend the Lime Research, Promotion, and Consumer Information Act of 1990 to cover seedless and not seeded limes, to increase the exemption level, to delay the initial referendum date, and to alter the composition of the Lime Board.	S. 1766	Nov. 20	.....	.....	.....	.....	.....	.....	31571	31225	Nov. 21	Nov. 20	Dec. 14	194
To make a technical correction	S. 1769	Nov. 22	.....	.....	.....	.....	.....	.....	32055	31693	Nov. 23	Nov. 22	Dec. 14	195
Designating January 16, 1994, as "Religious Freedom Day".	S.J. Res. 154	Nov. 19	POCS	Jud	.....	.....	.....	.....	31573	31222	Nov. 21	Nov. 20	Dec. 14	196
To provide for additional development at War in the Pacific National Historical Park.	H.R. 1944	Apr. 29	NR	ENR	June 21	July 16	145	98	13438	16400	June 21	July 21	Dec. 17	197
To amend title 17, United States Code, to establish copyright arbitration royalty panels to replace the Copyright Royalty Tribunal.	H.R. 2840 (S. 1346)	Aug. 3	Jud	Jud	Oct. 12	.....	286	.....	24170	31163	Oct. 12	Nov. 20	Dec. 17	198
For reform in emerging new democracies and support and help for improved partnership with Russia, Ukraine, and other new independent states of the former Soviet Union.	H.R. 3000 (S. 1672)	Aug. 6	Intel AS BFUA FA Jud WM POCS	FR	Oct. 15	.....	297	.....	29107	31708	Nov. 15	Nov. 22	Dec. 17	199
To amend the Comprehensive Drug Abuse Prevention and Control Act of 1970 to control the diversion of certain chemicals used in the illicit production of controlled substances such as methcathinine and methamphetamine.	H.R. 3216	Oct. 5	EC Jud	.....	Nov. 18	.....	379	.....	31489	32421	Nov. 21	Nov. 24	Dec. 17	200
To clarify the regulatory oversight exercised by the Rural Electrification Administration with respect to certain electric borrowers.	H.R. 3514	Nov. 16	Agr	.....	Nov. 19	.....	381	.....	30521	31695	Nov. 19	Nov. 22	Dec. 17	201
To amend the Securities Exchange Act of 1934 to ensure the efficient and fair operation of the government securities market, in order to protect investors and facilitate government borrowing at the lowest possible cost to taxpayers, and to prevent false and misleading statements in connection with offerings of government securities.	S. 422 (H.R. 618)	Feb. 24	EC	BK	Sept. 23	July 27	255	109	23621	17865	Oct. 5	July 29	Dec. 17	202
Making a technical amendment to the Clayton Act.	S. 664	Mar. 26	.....	.....	.....	.....	.....	.....	32075	31692	Nov. 23	Nov. 22	Dec. 17	203
To provide funding for the resolution of failed savings associations.	S. 714 (H.R. 1340)	Mar. 25	BFUA EC	BHUA	May 24	Apr. 1	103	36	21206	9996	Sept. 14	May 13	Dec. 17	204

VOL 139 PT 24 5 1993 JA — JA 25 1994 UMI

Title	Bill No.	Date introduced	Committee		Date reported		Report No.		Page of passage in Congressional Record		Date of passage		Public Law	
			House	Senate	House	Senate	House 103–	Senate 103–	House	Senate	House	Senate	Date approved	No. 103–
To extend the suspended implementation of certain requirements of the food stamp program on Indian reservations, and to suspend certain eligibility requirements for the participation of retail food stores in the food stamp program.	S. 1777	Nov. 22	.....	.....	.....	.....	.....	.....	32053	31691	Nov. 23	Nov. 22	Dec. 17	205
To authorize appropriations for fiscal year 1994 for the United States Coast Guard.	H.R. 2150 (S. 1052)	May 19	MMF	CST	June 21	Nov. 20	146	198	17941	31704	July 30	Nov. 22	Dec. 20	206
Providing for the convening of the Second Session of the One Hundred Third Congress.	H.J. Res. 300	Nov. 22	.....	.....	.....	.....	.....	.....	32007	3242	Nov. 23	Nov. 24	Dec. 20	207
To make technical amendments to the Higher Education Amendments of 1992 and the Higher Education Act of 1965.	S. 1507 (H.R. 3376)	Sept. 30	EdL	.....	.....	.....	.....	.....	27012	23952	Nov. 2	Oct. 7	Dec. 20	208
To establish procedures for national criminal background checks for child care providers.	H.R. 1237	Mar. 4	Jud	.....	Nov. 20	.....	393	.....	31253	31194	Nov. 20	Nov. 20	Dec. 20	209
To amend title 38, United States Code, to provide additional authority for the Secretary of Veterans Affairs to provide health care for veterans of the Persian Gulf War.	H.R. 2535	June 28	VA	VA	July 29	.....	198	.....	18240	30876	Aug. 2	Nov. 19	Dec. 20	210

TABLE OF COMMITTEE ABBREVIATIONS

Agr	Agriculture	CST	Commerce, Science, and Transportation	Fin	Finance	Intel	Intelligence	RAdm	Rules and Administration
ANF	Agriculture, Nutrition, and Forestry	DC	District of Columbia	FR	Foreign Relations	LHR	Labor and Human Resources	SB	Small Business
App	Appropriations	EC	Energy and Commerce	GA	Governmental Affairs	MMF	Merchant Marine and Fisheries	SOC	Standards of Official Conduct
AS	Armed Services	EdL	Education and Labor	GO	Government Operations	NR	Natural Resources	SST	Science, Space, and Technology
BFUA	Banking, Finance and Urban Affairs	ENR	Energy and Natural Resources	HA	House Administration	POCS	Post Office and Civil Service	VA	Veterans' Affairs
BHUA	Banking, Housing, and Urban Affairs	EPW	Environment and Public Works	IA	Select Committee on Indian Affairs	PWT	Public Works and Transportation	WM	Ways and Means
Bud	Budget	FA	Foreign Affairs	Jud	Judiciary	R	Rules		

NOTE.—The bill in parentheses is a companion measure.

VOL
139
PT
24
JA
5
1993
—
JA
25
1994
UMI

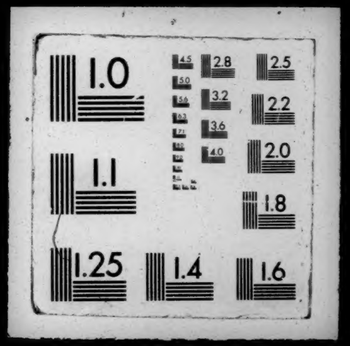

END